

**SUBMITTAL TO THE BOARD OF SUPERVISORS
COUNTY OF RIVERSIDE, STATE OF CALIFORNIA**

421 B



FROM: County Counsel/TLMA
Code Enforcement Department

SUBMITTAL DATE:
June 30, 2010

SUBJECT: Abatement of Public Nuisance [Excess Outside Storage & Accumulation of Rubbish]
Case Nos.: CV 07-3220 & CV 07-3221(MCGINTY, et al)
Subject Property: 31383 Yucca Avenue, Nuevo; APN: 426-200-013
District Five

RECOMMENDED MOTION: Move that:

1. The excess outside storage of materials and accumulation of rubbish on the real property located at 31383 Yucca Avenue, Nuevo, Riverside County, California, APN: 426-200-013 be declared a public nuisance and a violation of Riverside County Ordinance Nos. 348 and 541 (Riverside County Code Chapters 17.32 and 8.120).
2. Robert McGinty, Joe N. Jackson and Christopher Jackson, the owners of the subject real property, be directed to abate the excess outside storage and accumulation of rubbish on the property by removing the same from the real property within ninety (90) days.

(Continued)

[Signature]
L. ALEXANDRA FONG, Deputy County Counsel
for PAMELA J. WALLS, County Counsel

FINANCIAL DATA	Current F.Y. Total Cost:	\$ N/A	In Current Year Budget:	N/A
	Current F.Y. Net County Cost:	\$ N/A	Budget Adjustment:	N/A
	Annual Net County Cost:	\$ N/A	For Fiscal Year:	N/A

SOURCE OF FUNDS:	Positions To Be Deleted Per A-30	<input type="checkbox"/>
	Requires 4/5 Vote	<input type="checkbox"/>

C.E.O. RECOMMENDATION:

APPROVE

BY: *[Signature]*
Tina Grande

County Executive Office Signature

Consent X Policy
 Consent Policy

MINUTES OF THE BOARD OF SUPERVISORS

On motion of Supervisor Ashley, seconded by Supervisor Benoit and duly carried by unanimous vote, IT WAS ORDERED that the above matter is approved as recommended.

Ayes: Buster, Tavaglione, Stone, Benoit and Ashley
 Nays: None
 Absent: None
 Date: July 13, 2010
 xc: Co. Co., CED, Prop. Owner, Sheriff

Kecia Harper-Ihem
 Clerk of the Board
 By: *[Signature]*
 Deputy

Dept's Recomm.:
 Per Exec. Ofc.:

Prev. Agn. Ref.:

District: 5

Agenda Number:

9.6

Abatement of Public Nuisances

Case Nos. CV 07-3220 & CV 07-3221; MCGINTY, et al.

31383 Yucca Avenue, Nuevo

Page 2

3. If the owners of the real property do not take the above described action within ninety (90) days of the date of the Board's Order to Abate, that representatives of the Code Enforcement Department, Sheriff's Department, and/or a contractor, upon consent or receipt of a Court Order authorizing entry onto the real property when necessary under applicable law, shall abate the excess outside storage and accumulation of rubbish by removing and disposing of the same from the real property.
4. The reasonable costs of abatement, after notice and an opportunity for hearing, shall be imposed as a lien on the real property, which may be collected as a special assessment against the real property pursuant to Government Code Section 25845 and Riverside County Ordinance No. 725.
5. County Counsel be directed to prepare the necessary Findings of Fact and Conclusions that the excess outside storage of materials and accumulation of rubbish on the real property is declared to be in violation of Riverside County Ordinance Nos. 348 and 541, and a public nuisance, and further, to prepare an Order to Abate for approval by the Board.

JUSTIFICATION:

1. An initial inspection was made of the subject property by Code Enforcement Officers on August 1, 2007.
2. The inspection revealed excess outside storage of materials and an accumulation of rubbish on the subject property in violation of Riverside County Ordinance Nos. 348 and 541. The items included but were not limited to: broken farm equipment, tires, loose hog feed, broken golf carts, 55 gallon barrels, scrap metal, used and discarded lumber, dismantled equipment, cages, shelving, pallets, pipe, fencing, miscellaneous furniture, appliances, green waste, dead vegetation, a collapsed shed, broken gates, tarps, bagged animal feed and other miscellaneous trash and rubbish.
3. Subsequent follow up inspections of the above-described real property on January 31, 2009, July 22, 2009, December 14, 2009, April 16, 2010, May 25, 2010 and June 18, 2010, revealed that the property continued to be in violation of Riverside County Ordinance Nos. 348 and 541.
4. Staff and the Code Enforcement Department have complied with the notice requirements set forth in the appropriate laws of this jurisdiction pertaining to the administrative abatement proceedings for the removal of excess outside storage and accumulated rubbish.

1 **BOARD OF SUPERVISORS**
2 **COUNTY OF RIVERSIDE**

3 IN RE ABATEMENT OF PUBLIC NUISANCE) CASE NOS. CV 07-3220 and
4 [EXCESS OUTSIDE STORAGE AND) CV 07-3221
5 ACCUMULATED RUBBISH] APN: 426-200-013,)
6 31383 YUCCA AVENUE, NUEVO, COUNTY OF) DECLARATION OF OFFICER
7 RIVERSIDE, STATE OF CALIFORNIA;) LORI LYON
8 ROBERT MCGINTY, JOE N. JACKSON AND)
9 CHRISTOPHER JACKSON, OWNERS.) [R.C.O. NO. 348, R.C.C. Chapter 17,
10) R.C.O. NO. 541, R.C.C. Chapter 8.120]
11)
12)
13)
14)
15)
16)
17)
18)
19)
20)
21)
22)
23)
24)
25)
26)
27)
28)

8 I, Lori Lyon, hereby affirm and declare that the facts set forth below are personally known to me
9 except to the extent that certain information is based on information and belief which I believe to be
10 true, and if called as a witness, I could and would competently testify thereto under oath.

11 1. I am currently employed by the Riverside County Code Enforcement Department as a
12 Code Enforcement Officer. My current official duties as a Code Enforcement Officer include inspecting
13 property for violations and enforcement of the provisions of Riverside County Ordinances.

14 2. On August 1, 2007, Senior Code Enforcement Officer Keyes, Riverside Sheriff Deputy
15 Wallace, Environmental Health Hazardous Materials Specialist Shalhub, Animal Control Officers
16 Stevens and Huennekens, Code Enforcement Technicians Jurden and Padilla, Code Enforcement
17 Officers Heagstedt, Mc Mullen, Feliciano and I conducted an initial inspection of the real property
18 described as 31383 Yucca Avenue, Nuevo, Riverside County, California and further described as
19 Assessor's Parcel Number 426-200-013 (hereinafter referred to as "THE PROPERTY"). A true and
20 correct copy of a Thomas Brothers map indicating the location of THE PROPERTY is attached hereto
21 as Exhibit "A."

22 3. A review of County records and documents disclosed that THE PROPERTY is owned by
23 Robert McGinty, Joe N. Jackson and Christopher Jackson (hereinafter referred to as "OWNERS"). A
24 certified copy of the County Equalized Assessment Roll for the year 2009-2010 and a copy of the report
25 generated from the County Geographic Information System ("GIS") is attached hereto and incorporated
26 herein by reference as Exhibit "B." THE PROPERTY is located within the R-A (Rural Agricultural)
27 zone classification. This zone classification allows outside storage on an improved parcel with the
28 amount of storage to be two hundred (200) square feet for properties that are a minimum of one-half

JUL 13 2010 9.0

1 acre in size. THE PROPERTY is approximately 8.13 acres.

2 4. Based upon the Lot Book Reports issued by RZ Title Service on February 5, 2009 and
3 updated on September 25, 2009 and May 25, 2010, it is determined that other parties potentially hold a
4 legal interest in THE PROPERTY, to wit: State of California Franchise Tax Board, Lilly Jean Brown,
5 Shoshone Service Corporation, Robert B. Stone, The Baralat Company and State of California
6 Employment Development Department (hereinafter referred to as "INTERESTED PARTIES"). True
7 and correct copies of the Lot Book Reports are attached hereto as Exhibit "C" and are incorporated
8 herein by reference.

9 5. On August 1, 2007, Senior Code Enforcement Officer Keyes, Riverside Sheriff Deputy
10 Wallace, Environmental Health Hazardous Materials Specialist Shalhub, Animal Control Officers
11 Stevens and Huennekens, Code Enforcement Technicians Jurden and Padilla, Code Enforcement
12 Officers Heagstedt, Mc Mullen, Feliciano and I drove to THE PROPERTY to conduct an initial
13 inspection pursuant to an inspection warrant. At THE PROPERTY, Deputy Wallace, Senior Code
14 Enforcement Officer Keyes and Code Enforcement Officer Heagstedt made contact with OWNER, Joe
15 Jackson. The remaining County agents waited at a staging area and were called to THE PROPERTY
16 after OWNER gave permission to inspect. I observed excess outside storage and accumulated rubbish
17 on approximately two thirds of THE PROPERTY. The outside storage of materials and accumulated
18 rubbish were intermingled and consisted of but was not limited to: broken farm equipment, tires, loose
19 hog feed, broken golf carts, 55 gallon barrels, scrap metal, used and discarded lumber, dismantled
20 equipment, cages, shelving, pallets, pipes, fencing, miscellaneous furniture, appliances, bagged animal
21 feed, green waste, dead vegetation, a collapsed shed, broken gates, tarps and other miscellaneous trash
22 and debris. The outside storage of materials and accumulated rubbish was scattered throughout the
23 eight (8) acre parcel.

24 6. As a result of the excess outside storage of materials and accumulated rubbish, THE
25 PROPERTY constituted a public nuisance in violation of the provisions set forth in Riverside County
26 Ordinance ("RCO") No. 348 as codified in Riverside County Code ("RCC") Chapter 17.32 and RCO
27 No. 541, as codified in RCC Chapter 8.120.

28 ///

1 7. On August 1, 2007, Notice of Violation for accumulated rubbish was posted on THE
2 PROPERTY. On August 2, 2007, Notice of Violation for excess outside storage of materials was posted
3 on THE PROPERTY.

4 8. On February 9, 2009, Notices of Violation were mailed to the OWNERS by certified
5 mail, return receipt requested. On June 3, 2009 and October 2, 2009, Notice of Violation was mailed to
6 OWNERS and INTERESTED PARTIES by certified mail, return receipt requested.

7 9. On January 31, 2009, Officer Morris and I conducted a follow-up inspection. We entered
8 onto THE PROPERTY through an open front gate. We met foreman, Mr. Blakely, who granted us
9 permission to inspect. I observed that THE PROPERTY remained in violation of RCO 348 (RCC
10 Chapter 17.32) and 541 (RCC Chapter 8.120).

11 10. On July 22, 2009, I conducted a follow-up inspection of THE PROPERTY. I met
12 OWNER, Joe Jackson, who granted me permission to enter and I observed that the excess outside
13 storage and accumulated rubbish remained on THE PROPERTY.

14 11. On December 14, 2009, I conducted a follow up inspection of the property. I entered
15 through open gates and observed the parcel remained in violation. I returned to the parcel on April 16,
16 2010 and met OWNER, Joe Jackson. I observed that a large portion of THE PROPERTY had been
17 cleaned, but approximately one fourth of the accumulated rubbish and excess outside storage remained.

18 12. On May 25, 2010, I conducted a follow up inspection and quantified the amount and type
19 of materials remaining. Using the pacing method, I measured approximately four thousand two hundred
20 twenty four (4,224) square feet of excess outside storage and rubbish remained on THE PROPERTY
21 and consisted of, but was not limited to: vehicle/truck parts, fiberglass shower with enclosure, tires,
22 scrap metal, miscellaneous steel, tractor tire, rubber mat, discarded metal, cables, work benches, used
23 gas cylinders, corral panels, tarps, bags, beams and tires.

24 13. A site plan and photographs depicting the condition of THE PROPERTY during the
25 above referenced inspections are attached hereto as Exhibit "D" and are incorporated herein by
26 reference.

27 14. True and correct copies of each Notice issued in this matter and other supporting
28 documentation are attached hereto as Exhibit "E" and incorporated herein by reference.

1 15. Based upon my experience, knowledge and visual observations, it is my determination
2 that the conditions on THE PROPERTY are dangerous to the neighboring property owner and the
3 general public.

4 16. I am informed and believe and based upon said information and belief allege that the
5 OWNERS and INTERESTED PARTIES do not have legal authority or permission to store or
6 accumulate the above described materials on THE PROPERTY.

7 17. Notices of Non-Compliance were recorded in the Office of the County Recorder, County
8 of Riverside, State of California, on March 5, 2009 as Instrument Numbers 2009-0106115 and 2009-
9 0106117, true and correct copies of which are attached hereto and incorporated herein by reference as
10 Exhibit "F".

11 18. On June 18, 2010, I conducted a follow-up inspection on THE PROPERTY that revealed
12 the excess outside storage and accumulated rubbish remained on THE PROPERTY in violation of RCO
13 348 (RCC Chapter 17.32) and 541 (RCC Chapter 8.120).

14 19. On June 17, 2010, the second notice – "Notice to Correct County Ordinance Violations
15 and Abate Public Nuisance" providing notification of the Board of Supervisors' hearing scheduled for
16 July 13, 2010, as required by Riverside County Ordinance No. 725, was mailed to OWNERS and
17 INTERESTED PARTIES by certified mail, return receipt requested and on June 18, 2010, was posted
18 on THE PROPERTY. True and correct copies of the notice, returned receipt cards, together with the
19 proof of service, and the affidavit of posting of notices are attached hereto as Exhibit "G" and
20 incorporated herein by reference.

21 20. The removal of all outside storage of materials and the removal of accumulated rubbish
22 currently on THE PROPERTY is required to bring THE PROPERTY into compliance with Riverside
23 County Ordinance Nos. 348, 541 and the Health and Safety Code. Given the size of the parcel and the
24 zoning classification, two hundred (200) square feet of outside storage is allowed on THE PROPERTY
25 under RCO No. 348. Under RCO No. 541, no amount of rubbish is allowed to be accumulated on THE
26 PROPERTY.

27 ///

28 ///

1 21. Accordingly, the following findings and conclusions are recommended:

2 (a) the outside storage of materials and accumulated rubbish on THE PROPERTY be
3 deemed and declared a public nuisance; and

4 (b) the OWNERS or whoever have possession or control of THE PROPERTY be
5 required to remove all outside storage of materials in excess of two hundred (200) square feet and
6 remove all of the accumulated rubbish on THE PROPERTY in accordance with the provisions of RCO
7 Nos. 348 and 541.

8 (c) that if the materials and rubbish are not removed and disposed of in strict
9 accordance with all Riverside County Ordinances, including but not limited to Riverside County
10 Ordinance Nos. 348 and 541, within ninety (90) days of the date of the Order to Abate Nuisance, the
11 outside storage of materials and accumulated rubbish shall be abated and disposed of by representatives
12 of the Riverside County Code Enforcement Department, a contractor or the Sheriff's Department upon
13 receipt of an owner's consent or a Court Order when necessary under applicable law.

14 (d) that reasonable costs of abatement, after notice and opportunity for hearing, shall
15 be imposed as a lien on THE PROPERTY, which may be collected as a special assessment against THE
16 PROPERTY pursuant to Government Code Section 25845 and Riverside County Ordinance Nos. 348
17 and 725.

18 I declare under penalty of perjury under the laws of the State of California that the foregoing is
19 true and correct.

20 Executed this 18th day of June, 2010 at Riverside, California.

21
22 
23 LORI LYON
Code Enforcement Officer
Code Enforcement Department
24
25
26
27
28

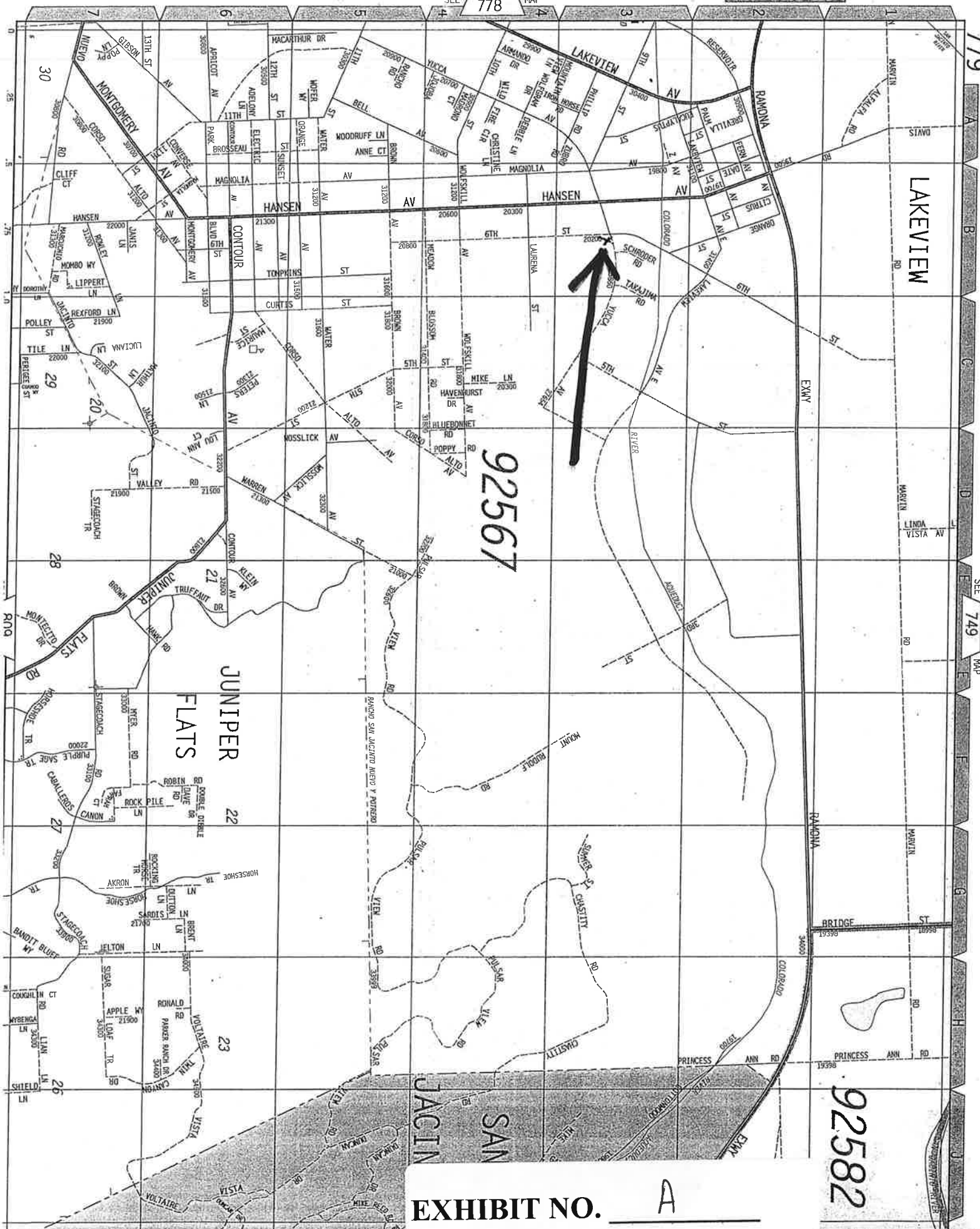

92567

92582

EXHIBIT NO. _____

A

Assessment Roll For the 2009-2010 Tax Year as of January 1,2009

Assessment #426200013-2	Parcel # 426200013-2
Assessee: MCGINTY ROBERT	Land 93,846
Assessee: JACKSON JOE N	Structure 16,560
Assessee: JACKSON CHRISTOPHER	Full Value 110,406
Mail Address: P O BOX 1090	Total Net 110,406
City, State Zip: NUEVO CA 92567	
Real Property Use Code: R1	
Base Year 2004	
Conveyance Number: 0850454	
Conveyance (mm/yy): 10/2003	
PUI: R010012	
TRA: 83-043	
Taxability Code: 0-00	
Assessment Description: DEL FEES 05/06,06/07,07/08,08/09 TC'S DOC 33269	
ID Data: Lot 4 MB 001/034 MAP 3 OF LAKE VIEW	
Situs Address: 31383 YUCCA AVE NUEVO CA 92567	

View Parcel Map

This must be in red to be a "CERTIFIED COPY"

I hereby certify the foregoing instrument to which this stamp has been affixed consisting of 1 page to be a full, true and correct copy of the original on file and of record in my office.

Larry W Ward
 Assessor - County Clerk - Recorder
 County of Riverside, State of California
JAN 20 2010
 Dated: _____



Certification must be in red to be a "CERTIFIED COPY"

EXHIBIT NO. B

RIVERSIDE COUNTY GIS



Selected parcel(s):
426-200-013

IMPORTANT

Maps and data are to be used for reference purposes only. Map features are approximate, and are not necessarily accurate to surveying or engineering standards. The County of Riverside makes no warranty or guarantee as to the content (the source is often third party), accuracy, timeliness, or completeness of any of the data provided, and assumes no legal responsibility for the information contained on this map. Any use of this product with respect to accuracy and precision shall be the sole responsibility of the user.

STANDARD WITH PERMITS REPORT

APNs

426-200-013-2

OWNER NAME / ADDRESS

ROBERT MCGINTY
JOE JACKSON
CHRISTOPHER JACKSON
31383 YUCCA AVE
NUEVO, CA. 92567

MAILING ADDRESS

(SEE OWNER)
P O BOX 1090

EXHIBIT NO. _____

B²

NUEVO CA. 92567

LEGAL DESCRIPTION

RECORDED BOOK/PAGE: MB 1/34
SUBDIVISION NAME: MAP 3 OF LAKE VIEW
LOT/PARCEL: 4, BLOCK: P
Por. TRACT NUMBER: NOT AVAILABLE

LOT SIZE

RECORDED LOT SIZE IS 8.13 ACRES

PROPERTY CHARACTERISTICS

WOOD FRAME, 1240 SQFT., 3 BDRM/ 1.25 BATH, 1 STORY, CONST'D 1945COMPOSITION, ROOF

THOMAS BROS. MAPS PAGE/GRID

PAGE: 779 GRID: B3

CITY BOUNDARY/SPHERE

NOT WITHIN A CITY
NOT WITHIN A CITY SPHERE
NO ANNEXATION DATE AVAILABLE
NO LAFCO CASE # AVAILABLE
NO PROPOSALS

MARCH JOINT POWERS AUTHORITY

NOT IN THE JURISDICTION OF THE MARCH JOINT POWERS AUTHORITY

INDIAN TRIBAL LAND

NOT IN A TRIBAL LAND

SUPERVISORIAL DISTRICT (ORD. 813)

MARION ASHLEY, DISTRICT 5

TOWNSHIP/RANGE

T4SR2W SEC 17

ELEVATION RANGE

1492/1504 FEET

PREVIOUS APN

NO DATA AVAILABLE

PLANNING

LAND USE DESIGNATIONS

Zoning not consistent with the General Plan.
RC-LDR

AREA PLAN (RCIP)

LAKEVIEW / NUEVO

GENERAL PLAN POLICY OVERLAYS

NOT IN A GENERAL PLAN POLICY OVERLAY AREA

GENERAL PLAN POLICY AREAS

NONE

ZONING CLASSIFICATIONS (ORD. 348)

R-A (CZ 5696)

ZONING DISTRICTS AND ZONING AREAS

LAKEVIEW AREA

ZONING OVERLAYS

NOT IN A ZONING OVERLAY

SPECIFIC PLANS

NOT WITHIN A SPECIFIC PLAN

AGRICULTURAL PRESERVE

NOT IN AN AGRICULTURAL PRESERVE

REDEVELOPMENT AREAS

PROJECT AREA NAME: I-215 CORRIDOR
SUBAREA NAME: LAKEVIEW/NUEVO
AMENDMENT NUMBER: 1

ADOPTION DATE: APR. 25, 2006
ACREAGE: 2498 ACRES

AIRPORT INFLUENCE AREAS
NOT IN AN AIRPORT INFLUENCE AREA

AIRPORT COMPATIBILITY ZONES
NOT IN AN AIRPORT COMPATIBILITY ZONE

ENVIRONMENTAL

CVMSHCP (COACHELLA VALLEY MULTI-SPECIES HABITAT CONSERVATION PLAN) CONSERVATION AREA
NOT IN A CONSERVATION AREA

CVMSHCP FLUVIAL SAND TRANSPORT SPECIAL PROVISION AREAS
NOT IN A FLUVIAL SAND TRANSPORT SPECIAL PROVISION AREA

WRMSHCP (WESTERN RIVERSIDE COUNTY MULTI-SPECIES HABITAT CONSERVATION PLAN) CELL GROUP
NOT IN A CELL GROUP

WRMSHCP CELL NUMBER
NOT IN A CELL

HANS/ERP (HABITAT ACQUISITION AND NEGOTIATION STRATEGY/EXPEDITED REVIEW PROCESS)
NONE

VEGETATION (2005)
Agricultural Land

FIRE

HIGH FIRE AREA (ORD. 787)
NOT IN A HIGH FIRE AREA

FIRE RESPONSIBILITY AREA
NOT IN A FIRE RESPONSIBILITY AREA

DEVELOPMENT FEES

CVMSHCP FEE AREA (ORD. 875)
NOT WITHIN THE COACHELLA VALLEY MSHCP FEE AREA

WRMSHCP FEE AREA (ORD. 810)
IN OR PARTIALLY WITHIN THE WESTERN RIVERSIDE MSHCP FEE AREA. SEE MAP FOR MORE INFORMATION.

ROAD & BRIDGE DISTRICT
NOT IN A DISTRICT

EASTERN TUMF (TRANSPORTATION UNIFORM MITIGATION FEE ORD. 673)
NOT WITHIN THE EASTERN TUMF FEE AREA

WESTERN TUMF (TRANSPORTATION UNIFORM MITIGATION FEE ORD. 824)
IN OR PARTIALLY WITHIN A TUMF FEE AREA. SEE MAP FOR MORE INFORMATION. SAN JACINTO

DIF (DEVELOPMENT IMPACT FEE AREA ORD. 659)
LAKEVIEW/NUEVO

SKR FEE AREA (STEPHEN'S KANGAROO RAT ORD. 663.10)
IN OR PARTIALLY WITHIN AN SKR FEE AREA. SEE MAP FOR MORE INFORMATION.

DEVELOPMENT AGREEMENTS
NOT IN A DEVELOPMENT AGREEMENT AREA

TRANSPORTATION

CIRCULATION ELEMENT ULTIMATE RIGHT-OF-WAY
IN OR PARTIALLY WITHIN A CIRCULATION ELEMENT RIGHT-OF-WAY. SEE MAP FOR MORE INFORMATION. CONTACT THE TRANSPORTATION DEPT. PERMITS SECTION AT (951) 955-6790 FOR INFORMATION REGARDING THIS PARCEL IF IT IS IN AN UNINCORPORATED AREA.

ROAD BOOK PAGE

96

TRANSPORTATION AGREEMENTS

NOT IN A TRANSPORTATION AGREEMENT

CETAP (COMMUNITY AND ENVIRONMENTAL TRANSPORTATION ACCEPTABILITY PROCESS) CORRIDORS

NOT IN A CETAP CORRIDOR.

HYDROLOGY

FLOOD PLAIN REVIEW

NOT REQUIRED.

WATER DISTRICT

EMWD

FLOOD CONTROL DISTRICT

RIVERSIDE COUNTY FLOOD CONTROL DISTRICT

WATERSHED

SAN JACINTO VALLEY

GEOLOGIC

FAULT ZONE

NOT IN A FAULT ZONE

FAULTS

NOT WITHIN A 1/2 MILE OF A FAULT

LIQUEFACTION POTENTIAL

LOW

MODERATE

SUBSIDENCE

SUSCEPTIBLE

PALEONTOLOGICAL SENSITIVITY

HIGH SENSITIVITY (HIGH B).

SENSITIVITY EQUIVALENT TO HIGH A, BUT IS BASED ON THE OCCURRENCE OF FOSSILS AT A SPECIFIED DEPTH BELOW THE SURFACE. THE CATEGORY HIGH B INDICATES THAT FOSSILS ARE LIKELY TO BE ENCOUNTERED AT OR BELOW FOUR FEET OF DEPTH, AND MAY BE IMPACTED DURING EXCAVATION BY CONSTRUCTION ACTIVITIES.

MISCELLANEOUS

SCHOOL DISTRICT

NUVIEW UNION & PERRIS UNION HIGH

COMMUNITIES

LAKEVIEW

COUNTY SERVICE AREA

IN OR PARTIALLY WITHIN

LAKEVIEW/NUEVO/ROMOLAND/HOMELAND #146 -

STREET LIGHTING

LIBRARY

LIGHTING (ORD. 655)

ZONE B, 35.51 MILES FROM MT. PALOMAR OBSERVATORY

2000 CENSUS TRACT

042721

FARMLAND

LOCAL IMPORTANCE

OTHER LANDS

PRIME FARMLAND

TAX RATE AREAS

NOT AVAILABLE

SPECIAL NOTES

NO SPECIAL NOTES

CODE COMPLAINTS

Case #	Description	Start Date
CV073221	NEIGHBORHOOD ENFORCEMENT	Apr. 30, 2007
CV076300	ABATEMENT	Jul. 30, 2007
CV1001233	NEIGHBORHOOD ENFORCEMENT	Feb. 17, 2010

BUILDING PERMITS

Case #	Description	Status
AN ERROR HAS OCCURED IN RUNNING THIS REPORT. MAKE A MAP TO CONFIRM RESULTS.		DESCRIPTION: ERROR STATUS: ERROR

ENVIRONMENTAL HEALTH PERMITS

NO ENVIRONMENTAL PERMITS

PLANNING PERMITS

Case #	Description	Status
DA00073	LG HOLDINGS IS LEGAL OWNER OR UNDER CONTRACT TO ACQUIRE FEE TITLE TO SUBJECT PROPERTIES	APPLIED

REPORT PRINTED ON...Mon May 24 15:31:30 2010
Version 100412



P.O. Box 1193
 Whittier, CA 90609
 Tel # (562) 325-8351
 Fax # (714) 783-3038

Updated Lot Book

Customer:

RIVERSIDE COUNTY TLMA-CODE INFORCEMENT

4080 Lemon Street
 Riverside CA 92501

Attn: Brent Steele
 Reference: CV07-3220 & CV07-3221 / Brenda Peeler
 IN RE: MCGINTY, ROBERT

Order Number: **21568**

Order Date: 5/25/2010

Dated as of: 5/20/2010

County Name: Riverside

FEE(s):
 Report: \$57.00

Property Address: 31383 Yucca Ave
 Nuevo CA 92567

RZ Title Reporting Service hereby reports, as disclosed by the Official Records of the Recorder of said County as of the date shown above, that subsequent to the date of the original report that (i) No document in the chain of title to said land has been recorded purporting to convey the fee title to said land, and (ii) No encumbrances affecting said land have been recorded nor has a homestead been executed on said land, and (iii) No encumbrances affecting said land on the date of the original report have been released or reconveyed.

All exceptions are as follows:

Assessor's Parcel No. : 426-200-013-2

Assessments:	Land Value:	\$93,846.00
	Improvement Value:	\$16,560.00
	Exemption Value:	\$0.00
	Total Value:	\$110,406.00

Property Taxes for the Fiscal Year	2009-2010
Total Annual Tax	\$1,312.66
Status: Paid through	06/30/2010

A Release Recorded:	10/26/2009
Document No.	2009-0552040
of a Lien Recorded	07/27/2009
Document No.	2009-0390312

Abstract of Judgment Filed in the	Superior Court of California, County of Sacramento- Limited Civil
Case No.	34-2009-90035857



P.O. Box 1193
Whittier, CA 90609
Tel # (562) 325-8351
Fax # (714) 783-3038

Order Number: 21568

Reference: CV07-3220 & CV0

Recorded	01/05/2010
Document No.	2010-0002096
Amount	\$6,718.06
Debtor	Christopher R. Jackson
Creditor	State of California Employment Development Department

NO OTHER EXCEPTIONS

DOC # 2009-0552040

10/26/2009 08:00A Fee:13.00

Page 1 of 2

Recorded in Official Records

County of Riverside

Larry W. Ward

Assessor, County Clerk & Recorder



RECORDING REQUESTED BY

COUNTY CODE:

WHEN RECORDED MAIL TO

Chris Jackson

13019 September Way

Riverside, Ca. 92503

S	R	U	PAGE	SIZE	DA	MISC	LONG	RFD	COPY	
	1		2							
M	A	L	465	426	PCOR	NCOR	SMF	NCHG	EXAM	
								T:	CTY	UNI
									517	13

SUPERIOR COURT OF CALIFORNIA, COUNTY OF RIVERSIDE

STREET ADDRESS: 4175 MAIN ST

MAILING ADDRESS: PO BOX 431

CITY AND ZIP CODE: RIVERSIDE 92502-0431

BRANCH NAME: FAMILY LAW COURT

C
517

PETITIONER/PLAINTIFF: COUNTY OF RIVERSIDE

RESPONDENT/DEFENDANT: CHRISTOPHER JACKSON

RELEASE OF JUDGMENT LIEN

CASE NUMBER:

RID632556DCS

GENERAL

SPECIFIC PROPERTY

1. Judgment creditor or Judgment creditor's assignee (name and address):
RIVERSIDE COUNTY DEPARTMENT OF CHILD SUPPORT SERVICES
2041 IOWA AVE, RIVERSIDE CA 92507-2414

2. Judgment debtor (name and address):
CHRISTOPHER JACKSON
13019 SEPTEMBER WAY, RIVERSIDE CA 92503-0936

3. A judgment was entered at (name of court): RIVERSIDE
Case Number: RID632556DCS
Renewals entered on (dates):

Judgment was entered on (date): 02/13/2009

4. An abstract has been recorded as follows:

COUNTY	DATE OF RECORDING	INSTRUMENT NUMBER	BOOK NUMBER	PAGE NUMBER
RIVERSIDE/CA	07/27/2009	2009-0390312		

5. The Local Child Support Agency (LCSA) hereby releases the lien created as specified below.

a. GENERAL: This release applies to all property of the debtor subject to the lien.

b. SPECIFIC PROPERTY: This release only applies to the debtor's interest in the following property (specify):

c. **This release is not a satisfaction of the judgment.** By release of the lien, the LCSA makes no statement as to the judgment debtor's compliance with the judgment. This release of lien does not affect the amount of support owed now or in the future.

6. **NOTICE TO JUDGMENT DEBTOR:** This release of judgment lien will have to be recorded in each county shown above in order to release the judgment lien.

(Date): 10/21/2009

By MILLIE CLONTS

(TYPE OR PRINT NAME)

(REPRESENTATIVE OF THE LOCAL CHILD SUPPORT AGENCY)

RELEASE OF JUDGMENT LIEN
DCSS 0240 (11/30/07)

RELEASE OF JUDGMENT LIEN

Code of Civil Procedure, § 697.370

STATE OF CALIFORNIA - HEALTH AND HUMAN SERVICES AGENCY
DEPARTMENT OF CHILD SUPPORT SERVICES

R3ENFCSS

Public Record

PETITIONER/PLAINTIFF: COUNTY OF RIVERSIDE	CASE NUMBER: RID632556DCS
RESPONDENT/DEFENDANT: CHRISTOPHER JACKSON	

ACKNOWLEDGEMENT

State of California
 County of RIVERSIDE

On 21 OCT. 2009, before me Judy A. Ruff, Notary Public, personally appeared MILLIE CLONTS, who proved to me on the basis of satisfactory evidence to be the person(s) whose name(s) is/are subscribed to the within instrument and acknowledged to me that he/she/they executed the same in his/her/their authorized capacity(ies), and that by his/her/their signature(s) on the instrument the person(s), or the entity upon behalf of which the person(s) acted, executed the instrument.

I certify under PENALTY OF PERJURY under the laws of the State of California that the foregoing paragraph is true and correct.

WITNESS my hand and official seal.

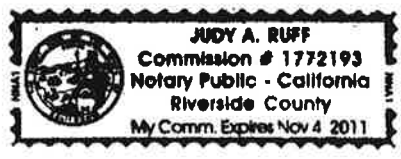

Signature Judy A Ruff (Seal)

 2009-0552040
 10/28/2009 09:09A
 2 of 2

S091235857

RECORDING REQUESTED BY:

STATE OF CALIFORNIA
EMPLOYMENT DEVELOPMENT DEPARTMENT
BENEFIT OVERPAYMENT COLLECTION
SECTION, MIC 91
P.O. BOX 826218, SACRAMENTO, CA 94230-6218
TELEPHONE NO: 1-800-676-5737

WHEN RECORDED MAIL TO:

STATE OF CALIFORNIA
EMPLOYMENT DEVELOPMENT DEPARTMENT
BENEFIT OVERPAYMENT COLLECTION
SECTION, MIC 91
P.O. BOX 826218, SACRAMENTO, CA 94230-6218

DOC # 2010-0002096
01/05/2010 08:00A Fee:NC
Page 1 of 3
Recorded in Official Records
County of Riverside
Larry W. Ward
Assessor, County Clerk & Recorder



(SPACE ABOVE THIS LINE FOR RECORDER'S USE)



ABSTRACT OF JUDGMENT

DOCUMENT TITLE

SEPARATE PAGE, PURSUANT TO GOVT. CODE 27361.6

Public Record

ATTORNEY OR PARTY WITHOUT ATTORNEY (Name, address, State Bar number, and telephone number): 1-800-676-5737
Recording requested by and return to: S091235857

STATE OF CALIFORNIA, EMPLOYMENT DEVELOPMENT DEPARTMENT
BENEFIT OVERPAYMENT COLLECTION SECTION, MIC 91
800 CAPITOL MALL, P.O. BOX 826218, SACRAMENTO, CA 94230-6218

ATTORNEY FOR JUDGMENT CREDITOR ASSIGNEE OF RECORD

SUPERIOR COURT OF CALIFORNIA, COUNTY OF SACRAMENTO

STREET ADDRESS: 720 NINTH STREET, ROOM 104
MAILING ADDRESS: 720 NINTH STREET, ROOM 104
CITY AND ZIP CODE: SACRAMENTO, CA 95814
BRANCH NAME: SACRAMENTO - LIMITED CIVIL

FOR RECORDER'S USE ONLY

PLAINTIFF: STATE OF CALIFORNIA, EMPLOYMENT DEVELOPMENT DEPARTMENT
DEFENDANT: CHRISTOPHER R. JACKSON

CASE NUMBER:
34-2009-90035857

ABSTRACT OF JUDGMENT - CIVIL AND SMALL CLAIMS Amended

FOR COURT USE ONLY

1. The judgment creditor assignee of record applies for an abstract of judgment and represents the following:

a. Judgment debtor's

Name and last known address

CHRISTOPHER R. JACKSON
1005 VIA ZAPATA APT 106
RIVERSIDE CA 92507-6247

b. Driver's license no. (last 4 digits) and state:

Unknown

c. Social security no. (last 4 digits): XXX-XX-8049

Unknown

d. Summons or notice of entry of sister-state judgment was personally served or mailed to (name and address): (Same as line 1.a. above)

2. Information on additional judgment debtors is shown on page 2.

4. Information on additional judgment creditors is shown on page 2.

3. Judgment creditor (name and address):
State of California
Employment Development Department
P.O. Box 826218, Sacramento, CA 92430-6218

5. Original abstract recorded in this county:
a. Date:
b. Instrument No.:

Date: 12/23/2009

S. Allen
(TYPE OR PRINT NAME)

(SIGNATURE OF APPLICANT OR ATTORNEY)

6. Total amount of judgment as entered or last renewed:
\$ \$6,718.06

10. An execution lien attachment lien is endorsed on the judgment as follows:

7. All judgment creditors and debtors are listed on this abstract.

a. Amount: \$

b. In favor of (name and address):

8. a. Judgment entered on (date): 12/23/09
b. Renewal entered on (date):

11. A stay of enforcement has

a. not been ordered by the court.

b. been ordered by the court effective until (date):

9. This judgment is an installment judgment.

12. a. I certify that this is a true and correct abstract of the judgment entered in this action.

b. A certified copy of the judgment is attached.



This abstract issued on (date):

12/23/09

Clerk, by Deputy

PLAINTIFF:	CASE NUMBER:
DEFENDANT: CHRISTOPHER R. JACKSON	

NAMES AND ADDRESSES OF ADDITIONAL JUDGMENT CREDITORS:

- _____ 13. Judgment creditor (*name and address*):
- _____ 14. Judgment creditor (*name and address*):

- _____ 15. Continued on Attachment 15.

INFORMATION ON ADDITIONAL JUDGMENT DEBTORS:

<p>16. Name and last known address</p> <div style="border: 1px solid black; width: 150px; height: 60px; margin: 5px 0;"></div> <p>Driver's license no. [last 4 digits] and state: <input type="checkbox"/> Unknown</p> <p>Social security no. [last 4 digits]: <input type="checkbox"/> Unknown</p> <p>Summons was personally served at or mailed to (<i>address</i>):</p>	<p>17. Name and last known address</p> <div style="border: 1px solid black; width: 150px; height: 60px; margin: 5px 0;"></div> <p>Driver's license no. [last 4 digits] and state: <input type="checkbox"/> Unknown</p> <p>Social security no. [last 4 digits]: <input type="checkbox"/> Unknown</p> <p>Summons was personally served at or mailed to (<i>address</i>):</p>
--	--

<p>18. Name and last known address</p> <div style="border: 1px solid black; width: 150px; height: 60px; margin: 5px 0;"></div> <p>Driver's license no. [last 4 digits] and state: <input type="checkbox"/> Unknown</p> <p>Social security no. [last 4 digits]: <input type="checkbox"/> Unknown</p> <p>Summons was personally served at or mailed to (<i>address</i>):</p>	<p>19. Name and last known address</p> <div style="border: 1px solid black; width: 150px; height: 60px; margin: 5px 0;"></div> <p>Driver's license no. [last 4 digits] and state: <input type="checkbox"/> Unknown</p> <p>Social security no. [last 4 digits]: <input type="checkbox"/> Unknown</p> <p>Summons was personally served at or mailed to (<i>address</i>):</p>
--	--

20. Continued on Attachment 20.



P.O. Box 1193
 Whittier, CA 90609
 Tel # (562) 325-8351
 Fax # (714) 783-3038

Updated Lot Book

Customer:

RIVERSIDE COUNTY TLMA-CODE ENFORCEMENT

4080 Lemon Street
 Riverside CA 92501

Attn: Brent Steele
 Reference: CV07-3220/Lori Lyon
 IN RE: MCGINTY, ROBERT AND JACKSON, JOE N.

Order Number: **20135**

Order Date: 9/25/2009
 Dated as of: 9/21/2009

County Name: Riverside

FEE(s):
 Report: \$57.00

Property Address: 31383 Yucca Avenue
 Nuevo CA 92567

RZ Title Reporting Service hereby reports, as disclosed by the Official Records of the Recorder of said County as of the date shown above, that subsequent to the date of the original report that (i) No document in the chain of title to said land has been recorded purporting to convey the fee title to said land, and (ii) No encumbrances affecting said land have been recorded nor has a homestead been executed on said land, and (iii) No encumbrances affecting said land on the date of the original report have been released or reconveyed.

All exceptions are as follows:

Assessor's Parcel No. : 426-200-013-2

Assessments:	Land Value:	\$92,006.00
	Improvement Value:	\$16,236.00
	Exemption Value:	\$0.00
	Total Value:	\$108,242.00

Property Taxes for the Fiscal Year	2008-2009
Total Annual Tax	\$1,284.88
Status: Paid through	PAID (PAID THRU 06/30/2009)

JUDGMENT AND/OR LIEN DOCUMENTS LISTED AS FOLLOWS:

Notice of Non-Compliance filed by	County of Riverside Code Enforcement Department
In the matter of the property of	Robert McGinty, Joe N. Jackson, and Christopher Jackson
Case No.	CV07-4381, CV07-3222, and CV07-3221
Recorded	03/05/2009
Document No.	2009-0106115



P.O. Box 1193
Whittier, CA 90609
Tel # (562) 325-8351
Fax # (714) 783-3038

Order Number: 20135

Reference: CV07-3220/Lori Ly

Notice of Non-Compliance filed by
In the matter of the property of
Case No.
Recorded
Document No.

County of Riverside Code Enforcement Department
Robert McGinty, Joe N. Jackson, and Christopher
Jackson
CV07-3220, CV07-6300, and CV07-6400
03/05/2009
2009-0106117

A Notice of State Tax Lien Recorded
Document No.
Amount
Account No.
Certificate No.
Debtor
Creditor: State of California,

03/26/2009
2009-0146422
\$1,402.49
1203221914
09076684553
Christopher Jackson
Franchise Tax Board

Abstract of Support Judgment Filed in the
Case No.
Recorded
Document No.
Debtor
Creditor

Superior Court of California, County of Riverside - Family
Law Court
RIK005970
07/27/2009
2009-0390300
Christopher Jackson
Riverside County Department of Child Support Services

Abstract of Support Judgment Filed in the
Case No.
Recorded
Document No.
Debtor
Creditor

Superior Court of California, County of Riverside - Family
Law Court
RID632556DCS
07/27/2009
2009-0390312
Christopher Jackson
Riverside County Department of Child Support Services

NO OTHER EXCEPTIONS

When recorded please mail to:
 Riverside County Code Enforcement Department
 (District 5 Office)
 24318 Hemlock Avenue, Suite C-1
 Moreno Valley, CA 92557
 Mail Stop No. 5002

DOC # 2009-0106115
 03/05/2009 08:00A Fee:NC
 Page 1 of 1
 Recorded in Official Records
 County of Riverside
 Larry W. Ward
 Assessor, County Clerk & Recorder



S	R	U	PAGE	SIZE	DA	MISC	LONG	RFD	COPY
1			1						
M	A	L	465	426	PCOR	NCOR	SMF	NCHG	EXAM
NCHG CC						T:	CTY	UNI	062

NOTICE OF NONCOMPLIANCE

In the matter of the Property of
 Robert McGinty
 Joe N. Jackson
 Christopher Jackson

) Case No. CV07-4381
) CV07-3222
) CV07-3221

M
 062

NOTICE IS HEREBY GIVEN to all persons, pursuant to Section 10 of Ordinance Number 725 of the County of Riverside, State of California, that proceedings have been commenced with respect to violations of Riverside County Ordinance No.520, (RCC Title 10.04.150) described as Vehicle Abatement (inoperative, dismantled, wrecked vehicles), Riverside County Ordinance No.457, (RCC Title 15.08.010) described as Construction without the required permit(s) - Shed larger than 120 square feet, Riverside County Ordinance No.348, (RCC Title 17.32.010) described as Excessive outside storage & Use without Riverside County Planning Department approval - Contractor Storage/Salvage yard. Such Proceedings are based upon the noncompliance of such real property, located at 31383 Yucca Avenue, Nuevo, CA, and more particularly described as Assessor's Parcel Number 426-200-013 and having a legal description of 8.13 ACRES M/L IN POR LOT 4 BLK 16 MB 001/034 MAP 3 OF LAKEVIEW, Records of Riverside County, with the requirements of Ordinance No. 520, 457 & 348 (RCC Title 10.04.150, 15.08.010 & 17.32.010).

The owner has been advised to immediately correct the above-referenced violations to avoid further action by the County of Riverside which may include demolition, removal, razing, etc., to abate the public nuisance. Any costs incurred by the County, including, but not limited to investigative, administrative and abatement costs and attorneys' fees, may become a lien on the property. Further details regarding this notice may be obtained by addressing an inquiry to the Code Enforcement Department, 24318 Hemlock Avenue, Suite C-1, Moreno Valley, California, 92557 Attention Code Enforcement Officer Lori Lyon.

NOTICE IS FURTHER GIVEN in accordance with §17274 and §24436.5 of the California Revenue and Taxation Code, that a tax deduction may not be allowed for interest, taxes, depreciation, or amortization paid or incurred in the taxable year affected by these proceedings.

COUNTY OF RIVERSIDE
 CODE ENFORCEMENT DEPARTMENT
 By Mary Overholt
 Mary Overholt
 Code Enforcement Department

ACKNOWLEDGMENT

State of California)
 County of Riverside)

On 02/25/09 before me, Ana E. Carrillo, Notary Public, personally appeared Mary Overholt, who proved to me on the basis of satisfactory evidence to be the person(s) whose name(s) is/are subscribed to the within instrument and acknowledged to me that he/she/they executed the same in his/her/their authorized capacity(ies), and that by his/her/their signature(s) on the instrument the person(s), or the entity upon behalf of which the person(s) acted, executed the instrument.

I certify under PENALTY OF PERJURY under the laws of the State of California that the foregoing paragraph is true and correct.

WITNESS my hand and official seal.
Ana E. Carrillo
 Commission # 1767676 Comm. Expires Sep. 14, 2011

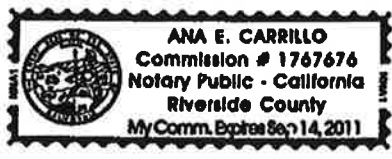

When recorded please mail to:
 Riverside County Code Enforcement Department
 (District 5 Office)
 24318 Hemlock Avenue, Suite C-1
 Moreno Valley, CA 92557
 Mail Stop No. 5002

DOC # 2009-0106117

03/05/2009 08:00A Fee:NC

Page 1 of 1

Recorded in Official Records
 County of Riverside

Larry W. Ward

Assessor, County Clerk & Recorder



S	R	U	PAGE	SIZE	DA	MISC	LONG	RFD	COPY
/			/						
M	A	L	465	426	PCOR	NCOR	SMF	NCHG	EXAM
NCHG CC						T:	CTY	UNI	002

NOTICE OF NONCOMPLIANCE

In the matter of the Property of
 Robert McGinty
 Joe N. Jackson
 Christopher Jackson

)
)

Case No. CV07-3220
 CV07-6300
 CV07-6400



NOTICE IS HEREBY GIVEN to all persons, pursuant to Section 10 of Ordinance Number 725 of the County of Riverside, State of California, that proceedings have been commenced with respect to violations of Riverside County Ordinance No.541, (RCC Title 8.120.010) described as Accumulated Rubbish, Riverside County Ordinance No.457, (RCC Title 15.48.040) described as Substandard Mobilehome (quality lower than prescribed by law), Riverside County Ordinance No.457, (RCC Title 15.16.020) described as Substandard structure/dwelling (quality lower than prescribed by law). Such Proceedings are based upon the noncompliance of such real property, located at 31383 Yucca Avenue, Nuevo, CA, and more particularly described as Assessor's Parcel Number 426-200-013 and having a legal description of 8.13 ACRES M/L IN POR LOT 4 BLK 16 MB 001/034 MAP 3 OF LAKEVIEW, Records of Riverside County, with the requirements of Ordinance No. 541 & 457 (RCC Title 8.120.010, 15.48.040 & 15.16.020).

The owner has been advised to immediately correct the above-referenced violations to avoid further action by the County of Riverside which may include demolition, removal, razing, etc., to abate the public nuisance. Any costs incurred by the County, including, but not limited to investigative, administrative and abatement costs and attorneys' fees, may become a lien on the property. Further details regarding this notice may be obtained by addressing an inquiry to the Code Enforcement Department, 24318 Hemlock Avenue, Suite C-1, Moreno Valley, California, 92557 Attention Code Enforcement Officer Lori Lyon.

NOTICE IS FURTHER GIVEN in accordance with §17274 and §24436.5 of the California Revenue and Taxation Code, that a tax deduction may not be allowed for interest, taxes, depreciation, or amortization paid or incurred in the taxable year affected by these proceedings.

COUNTY OF RIVERSIDE
 CODE ENFORCEMENT DEPARTMENT

By Mary Overholt
 Mary Overholt
 Code Enforcement Department

ACKNOWLEDGMENT

State of California)
 County of Riverside)

On 02/25/09 before me, Ana E. Carrillo, Notary Public, personally appeared Mary Overholt, who proved to me on the basis of satisfactory evidence to be the person(s) whose name(s) is/are subscribed to the within instrument and acknowledged to me that he/she/they executed the same in his/her/their authorized capacity(ies), and that by his/her/their signature(s) on the instrument the person(s), or the entity upon behalf of which the person(s) acted, executed the instrument.

I certify under PENALTY OF PERJURY under the laws of the State of California that the foregoing paragraph is true and correct.

WITNESS my hand and official seal.

Ana E. Carrillo

Commission # 1767676 Comm. Expires Sep. 14, 2011

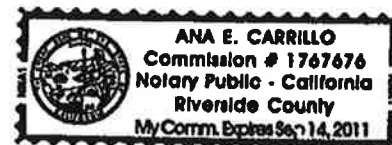

Public Record

Recording Requested by

STATE OF CALIFORNIA
FRANCHISE TAX BOARD
Sacramento CA 95812-2952

And When Recorded Mail to

Special Procedures Section
PO BOX 2952
Sacramento CA 95812-2952

DOC # 2009-0146422
03/26/2009 08:00A Fee:NC
Page 1 of 1
Recorded in Official Records
County of Riverside
Larry W. Ward
Assessor, County Clerk & Recorder



NOTICE OF STATE TAX LIEN

030



FILED WITH: RIVERSIDE

CERTIFICATE NUMBER: 09076684553

The Franchise Tax Board of the State of California hereby certifies that the following named taxpayer(s) is liable under parts 10 or 11 of Division 2 of the Revenue and Taxation Code to the State of California for amount due and required to be paid by said taxpayer as follows:

Name of Taxpayer(s) : CHRISTOPHER JACKSON

FTB Account Number : 1203221914

Social Security Number(s) : XXX-XX-3246

Last Known Address : 13019 SEPTEMBER WAY
: RIVERSIDE CA 92503-0936

For Taxable Years : 2006,2005

TAX	PENALTY	INTEREST	COLLECTION FEES	PAYMENTS	ADJUSTMENTS	* TOTAL
\$5,897.00	\$424.25	\$579.24	\$13.00	\$-2,660.00	\$-2,851.00	\$1,402.49

Further interest and fees will accrue at the rate prescribed by law until paid; that the Franchise Tax Board of the State of California complied with all of the provisions of parts 10 or 11 of Division 2 of the Revenue and Taxation Code of the State of California in computing, levying, determining and assessing the tax; the said amounts are due and payable and have not been paid. Said lien attaches to all property and rights to such property now owned or later acquired by the taxpayer.

IN WITNESS WHEREOF, the Franchise Tax Board of the State of California has duly authorized the undersigned to execute this Notice in its name.

DATED: 03/20/09

FRANCHISE TAX BOARD
of the State of California

Collection Bureau
Telephone Number: (916) 845-4350

By: *William S. Jones*

*Additional interest is accruing at the rate prescribed by law.

Authorized facsimile signature.

FTB 2930 V1 ARCS (REV 03-2008)

Public Record

DOC # 2009-0390300

07/27/2009 08:00A Fee:NC

Page 1 of 2

Recorded in Official Records

County of Riverside

Larry U. Hard

Assessor, County Clerk & Recorder



PUBLIC RECORD

RECORDING REQUESTED BY

RIVERSIDE COUNTY DEPARTMENT OF CHILD SUPPORT SERVICES

COUNTY CODE: 0608500



WHEN RECORDED MAIL TO

RIVERSIDE COUNTY DEPARTMENT OF CHILD SUPPORT SERVICES

2041 IOWA AVE

RIVERSIDE CA 92507-2414

DOCUMENT TITLE

NOTICE OF SUPPORT JUDGMENT

NOTICE OF SUPPORT JUDGMENT
DCSS 0239 (08/01/05)

ABSTRACT OF SUPPORT JUDGMENT
(Code of Civil Procedure, §§474, 687.326, 706.100, Family Code § 4606)

STATE OF CALIFORNIA - HEALTH AND HUMAN SERVICES AGENCY
DEPARTMENT OF CHILD SUPPORT SERVICE
Page 1 of 2

R3ENFCSS

Public Record

ATTORNEY OR PARTY WITHOUT ATTORNEY (Name and Address): <input checked="" type="checkbox"/> Recording requested by and return to: JAMES P. FULLMER, CHIEF DEPUTY CHILD SUPPORT ATT RIVERSIDE COUNTY DEPARTMENT OF CHILD SUPPORT SERVICES 2041 IOWA AVE RIVERSIDE CA 92507-2414 TELEPHONE NO. (868) 901-3212 <input type="checkbox"/> ATTORNEY FOR <input checked="" type="checkbox"/> JUDGMENT CREDITOR <input type="checkbox"/> ASSIGNEE OF RECORD	FOR RECORDER'S USE ONLY 0650489644-01
SUPERIOR COURT OF CALIFORNIA, COUNTY OF RIVERSIDE STREET ADDRESS: 4175 MAIN ST MAILING ADDRESS: PO BOX 431 CITY AND ZIP CODE: RIVERSIDE 92502-0431 BRANCH NAME: FAMILY LAW COURT	
PETITIONER/PLAINTIFF: COUNTY OF RIVERSIDE RESPONDENT/DEFENDANT: CHRISTOPHER JACKSON	

ABSTRACT OF SUPPORT JUDGMENT

CASE NUMBER: **RIK005970**

1. The judgment creditor assignee of record applies for an abstract of a support judgment and represents the following:

a. Judgment debtor's

Name and last known address

CHRISTOPHER JACKSON
4340 BUTLER NATIONAL RD
CORONA CA 92883-0698

b. Driver's license No. and state: A4632136 CALIFORNIA unknown

c. Social Security number: ████████3246 unknown

d. Birthdate: 09/01/1966 unknown

FOR COURT USE ONLY

(This document is a notice under Family Code Section 4506. Court stamp not required.)

Any electronic signature affixed below has been officially adopted by the requesting governmental agency.

Date: 07/16/2009

JAMES P. FULLMER
(TYPE OR PRINT NAME)

 (SIGNATURE OF APPLICANT OR ATTORNEY)

<p>2. I CERTIFY that the judgment entered in this action contains an order for payment of spousal, family, or child support.</p> <p>3. Judgment creditor (name): RIVERSIDE County Department of Child Support Services whose address appears on this form above the court's name.</p> <p>4. <input checked="" type="checkbox"/> The support is ordered to be paid to the following county officer (name and address): RIVERSIDE County Department of Child Support Services PO BOX 989067 WEST SACRAMENTO CA 95798-9067</p>	<p>5. Judgment debtor (full name as it appears in judgment): CHRISTOPHER JACKSON</p> <p>6. a. A judgment was entered on (date): 09/05/2008 b. Renewal was entered on (date): c. Renewal was entered on (date):</p> <p>7. <input type="checkbox"/> An execution lien is endorsed on the judgment as follows: a. Amount: \$ b. In favor of (name and address):</p> <p>8. A stay of enforcement has a. <input checked="" type="checkbox"/> not been ordered by the court. b. <input type="checkbox"/> been ordered by the court effective until (date):</p> <p>9. <input type="checkbox"/> This is an installment judgment.</p>
---	--

[Seal]

 This document is a notice under Family Code Section 4506. No court seal required.

This abstract issued on (date): No data required under FC § 4506

This document is a notice under Family Code section 4506. No signature required.

Clerk, by _____, Deputy

DOC # 2009-0390312

07/27/2009 08:00A Fee:NC

Page 1 of 2

Recorded in Official Records

County of Riverside

Larry U. Ward

Assessor, County Clerk & Recorder



PUBLIC RECORD

RECORDING REQUESTED BY

RIVERSIDE COUNTY DEPARTMENT OF CHILD SUPPORT SERVICES

COUNTY CODE: 0606500



WHEN RECORDED MAIL TO

RIVERSIDE COUNTY DEPARTMENT OF CHILD SUPPORT SERVICES

2041 IOWA AVE

RIVERSIDE CA 92507-2414

DOCUMENT TITLE

NOTICE OF SUPPORT JUDGMENT

NOTICE OF SUPPORT JUDGMENT
DCSS 0239 (09/01/05)

ABSTRACT OF SUPPORT JUDGMENT
(Code of Civil Procedure, §§474, 697.320, 700.194, Family Code § 4506)

STATE OF CALIFORNIA - HEALTH AND HUMAN SERVICES AGENCY
DEPARTMENT OF CHILD SUPPORT SERVICES
Page 1 of 2

R3ENFCSS

Public Record

ATTORNEY OR PARTY WITHOUT ATTORNEY (Name and Address): <input checked="" type="checkbox"/> Recording requested by and return to: JAMES P. FULLMER, CHIEF DEPUTY CHILD SUPPORT ATT RIVERSIDE COUNTY DEPARTMENT OF CHILD SUPPORT SERVICES 2041 IOWA AVE RIVERSIDE CA 92507-2414 0650632556-01 TELEPHONE NO.:(866) 901-3212 <input type="checkbox"/> ATTORNEY FOR <input checked="" type="checkbox"/> JUDGMENT CREDITOR <input type="checkbox"/> ASSIGNEE OF RECORD		FOR RECORDER'S USE ONLY
SUPERIOR COURT OF CALIFORNIA, COUNTY OF RIVERSIDE STREET ADDRESS: 4175 MAIN ST MAILING ADDRESS: PO BOX 431 CITY AND ZIP CODE: RIVERSIDE 92502-0431 BRANCH NAME: FAMILY LAW COURT		
PETITIONER/PLAINTIFF: COUNTY OF RIVERSIDE RESPONDENT/DEFENDANT: CHRISTOPHER JACKSON		

ABSTRACT OF SUPPORT JUDGMENT	CASE NUMBER: RID632556DCS
-------------------------------------	------------------------------

1. The judgment creditor assignee of record applies for an abstract of a support judgment and represents the following:
- a. Judgment debtor's
- Name and last known address
- CHRISTOPHER JACKSON
4340 BUTLER NATIONAL RD
CORONA CA 92883-0698
- b. Driver's license No. and state: A4632136 CALIFORNIA
- c. Social Security number: ██████████3248
- d. Birthdate: 09/01/1966
- unknown
 unknown
 unknown

FOR COURT USE ONLY

(This document is a notice under Family Code Section 4506. Court stamp not required.)

Any electronic signature affixed below has been officially adopted by the requesting governmental agency.

Date: 07/16/2009

JAMES P. FULLMER
 (TYPE OR PRINT NAME)

 (SIGNATURE OF APPLICANT OR ATTORNEY)

2. I CERTIFY that the judgment entered in this action contains an order for payment of spousal, family, or child support.
3. Judgment creditor (name):
RIVERSIDE County Department of Child Support Services whose address appears on this form above the court's name.
4. The support is ordered to be paid to the following county officer (name and address):
RIVERSIDE County Department of Child Support Services
PO BOX 989067
WEST SACRAMENTO CA 95798-9067

5. Judgment debtor (full name as it appears in judgment):
CHRISTOPHER JACKSON
6. a. A judgment was entered on (date): 02/13/2009
b. Renewal was entered on (date):
c. Renewal was entered on (date):
7. An execution lien is endorsed on the judgment as follows:
a. Amount: \$
b. In favor of (name and address):
8. A stay of enforcement has
a. not been ordered by the court.
b. been ordered by the court effective until (date):
9. This is an installment judgment.

[Seal]

This document is a notice under Family Code Section 4506. No court seal required.

This abstract issued on (date): No date required under FC § 4506

This document is a notice under Family Code section 4506.
Clerk, by _____, Deputy
No signature required.

R3ENFCSS



P.O. Box 1193
 Whittier, CA 90609
 Tel # (562) 325-8351
 Fax # (714) 783-3038

Lot Book Report

Order Number: **18741**

Customer:

RIVERSIDE COUNTY TLMA-CODE INFORCEMENT
 4080 Lemon Street
 Riverside CA 92501

Order Date: 2/5/2009
 Dated as of: 2/5/2009
 County Name: Riverside

Attn: Brent Steele
 Reference: CV07-3222/Lori Lyon
 IN RE: MCGINTY, ROBERT

FEE(s):
 Report: \$120.00

Property Address: 31383 Yucca Avenue
 Nuevo CA 92567

Assessor's Parcel No. : 426-200-013-2

Assessments:

Land Value:	\$92,006.00
Improvement Value:	\$16,236.00
Exemption Value:	\$0.00
Total Value:	\$108,242.00

Tax Information

Property Taxes for the Fiscal Year	2008-2009
First Installment	\$642.44
Penalty	\$0.00
Status	PAID (PAID THRU 01/31/2009)
Second Installment	\$642.44
Penalty	\$0.00
Status	OPEN NOT-PAID (DUE DATE 04/10/2009)



P.O. Box 1193
Whittier, CA 90609
Tel # (562) 325-8351
Fax # (714) 783-3038

Order Number: 18741

Reference: CV07-3222/Lori Ly

Property Vesting

The last recorded document transferring title of said property

Dated	08/13/2003
Recorded	10/28/2003
Document No.	2003-850454
D.T.T.	\$110.00
Grantor	Lilly Jean Brown, a widow
Grantee	Robert McGinty, a married man sole and separate property and Joe N. Jackson, an unmarried man and Christopher Jackson, a married man as sole and separate property all as joint tenants

Deeds of Trust

Position No.	1st
A Deed of Trust Dated	10/10/2003
Recorded	10/28/2003
Document No.	2003-850455
Amount	\$80,000.00
Trustor	Robert McGinty, a married man sole and separate property and Joe N. Jackson, an unmarried man and Christopher Jackson, a married man as sole and separate property all as joint tenants
Trustee	Shoshone Service Corporation, a California corporation
Beneficiary	Lilly Jean Brown, a widow

Additional Information

JUDGMENT AND/OR LIEN DOCUMENTS LISTED
AS FOLLOWS:

Document Type	Abstract of Judgment
---------------	----------------------



P.O. Box 1193
Whittier, CA 90609
Tel # (562) 325-8351
Fax # (714) 783-3038

Order Number: 18741

Reference: CV07-3222/Lori Ly

Document No.	2003-298534
Recorded	04/28/2003
Document Type	Judgment by Court by Default
Document No.	2000-277869
Recorded	07/18/2000
Document Type	Abstract of Support Judgment
Document No.	1999-263828
Recorded	06/15/1999
Document Type	Abstract of Support Judgment
Document No.	2000-047876
Recorded	02/09/2000
Document Type	Abstract of Support Judgment
Document No.	2000-078770
Recorded	03/02/2000
Document Type	Abstract of Support Judgment
Document No.	2000-084216
Recorded	03/08/2000
Document Type	Abstract of Support Judgment
Document No.	2000-418852
Recorded	10/24/2000
Document Type	Abstract of Support Judgment
Document No.	2000-470627
Recorded	11/28/2000
Document Type	Abstract of Support Judgment
Document No.	2001-123014
Recorded	03/27/2001
Document Type	Abstract of Support Judgment
Document No.	2001-613227
Recorded	12/10/2001
Document Type	Payment of Support
Document No.	2003-250996
Recorded	04/10/2003
Document Type	Abstract of Support Judgment



P.O. Box 1193
Whittier, CA 90609
Tel # (562) 325-8351
Fax # (714) 783-3038

Order Number: 18741

Reference: CV07-3222/Lori Ly

Document No.	2003-784278
Recorded	10/06/2003
Document Type	Abstract of Support Judgment
Document No.	2007-0178149
Recorded	03/15/2007
A Bankruptcy filed by	Christopher Jackson
Social Security Number(s)	Not Shown
Date filed	06/21/2004
Case No.	MJ17463
A Bankruptcy filed by	Christopher Jackson
Social Security Number(s)	Not Shown
Date filed	02/17/2005
Case No.	MJ11412
A Bankruptcy filed by	Christopher Jackson
Social Security Number(s)	Not Shown
Date filed	10/10/2006
Case No.	PC12923
A Bankruptcy filed by	Christopher Harold Jackson
Social Security Number(s)	Not Shown
Date filed	10/31/2007
Case No.	PC16960
A Bankruptcy filed by	Chris Jackson
Social Security Number(s)	Not Shown
Date filed	10/22/2008
Case No.	24546

Legal Description

THE LAND REFERRED TO IN THIS REPORT IS LOCATED IN AND IS DESCRIBED AS FOLLOWS:

LOT 4 IN BLOCK 16 AS SHOWN BY MAP NO. 3, IN THE COUNTY OF RIVERSIDE, STATE OF CALIFORNIA, AS PER MAP RECORDED IN BOOK 1, PAGES 34 AND 35, OF MAPS, IN THE OFFICE OF THE COUNTY RECORDER OF SAID COUNTY.

14-29, 14-32, 14-38

426-20

T.R.A. 8309

POR. OF SEC. 16 & 17, T.4S., R.2W.
RANCHO SAN JACINTO NUEVO

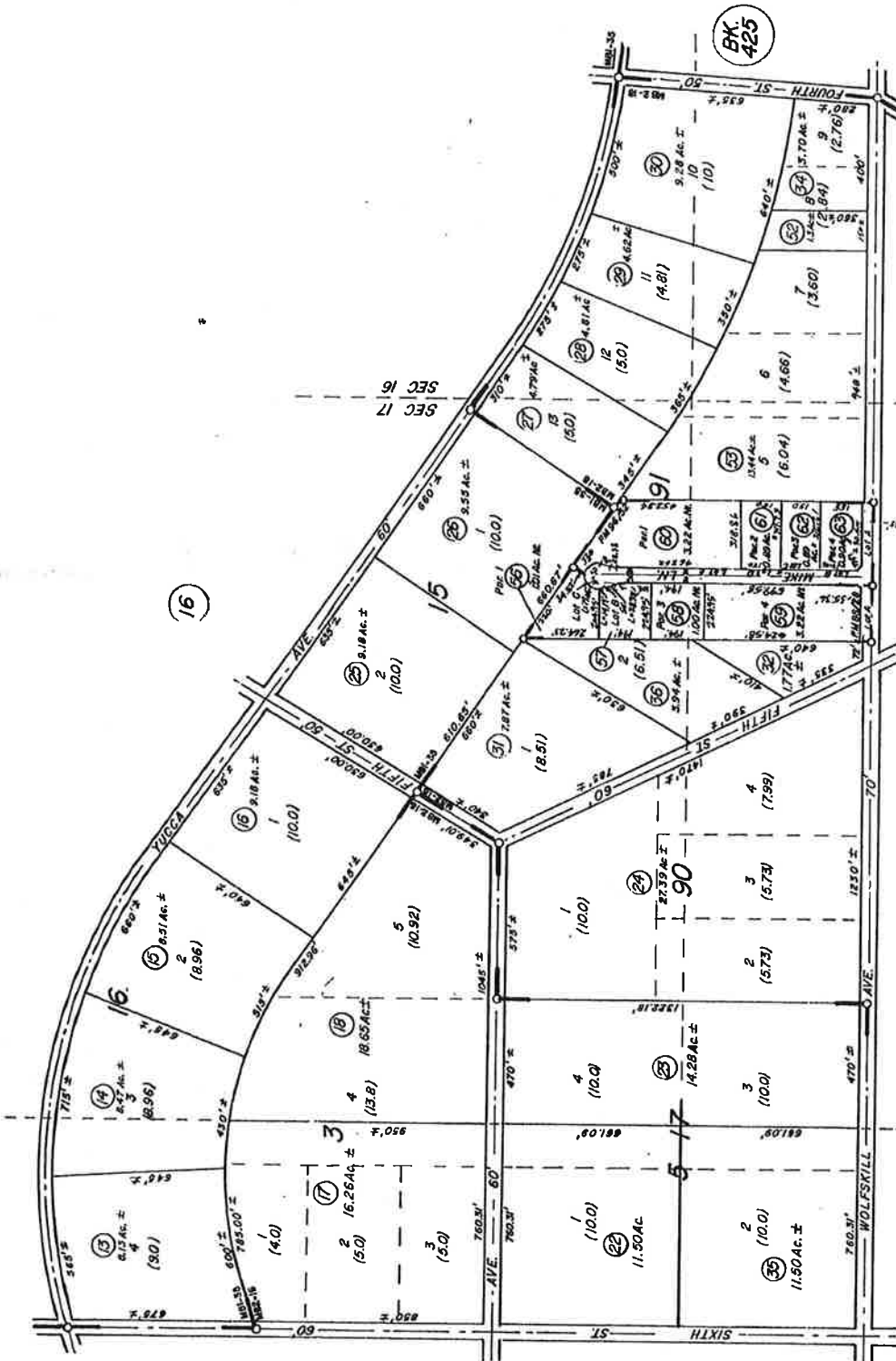

DATE	SECTION	REVISED
11/79	35	30-53
2/80	51	54-55
2/81	54	58-59
11/81	55	60-63

21 MB 1/34-35 Lakeview Map 3
 MB 2/16 Lakeview Map 4
 MB 2/18 Lakeview Map 5

DATA: 12/58

RM-88/28, 29 Parcel Map 16657
 RM-96/52 " " 16468

ASSESSOR'S MAP BK 425 PG 20
RIVERSIDE COUNTY, CALIF.

JULY 1974

DOC # 2003-850454

10/28/2003 08:00A Fee:33.00

Page 1 of 3 Doc T Tax Paid

Recorded in Official Records

County of Riverside

Gary L. Orso

Assessor, County Clerk & Recorder



RECORDING REQUESTED BY:

Lawyers Title Co

AND WHEN RECORDED MAIL TO:

ROBERT MCGINTY
JOE N. JACKSON
CHRISTOPHER JACKSON

Address next page

M	S	U	PAGE	SIZE	DA	PCOR	NOCOR	SMF	MISC.
	1		3				1		
									AA
A	R	L			COPY	LONG	REFUND	NCHG	EXAM

SPACE ABOVE THIS LINE FOR RECORDER'S USE

33

T
AA

GRANT DEED

DT 118 110.00

TR 1 083

Title of Document

64049969

This page is added to provide adequate space for recording information.

RECORDING REQUESTED BY

AND WHEN RECORDED MAIL THIS DEED AND, UNLESS OTHERWISE SHOWN BELOW, MAIL TAX STATEMENT TO:

Robert McGinty
Joe N. Jackson
P.O. Box 1090
Nuevo, CA 92567

SPACE ABOVE THIS LINE FOR RECORDER'S USE

Assessor's Parcel No.: 426-200-013-2
TRA. 083-030

Title Order No.: 4049969-23
Escrow or Loan No.: 8313-9

GRANT DEED

THE UNDERSIGNED GRANTOR(S) DECLARE(S)

DOCUMENTARY TRANSFER TAX \$110.00 CITY TAX \$

- computed on full value of property conveyed, or
- computed on full value less value of liens or encumbrances remaining at time of sale,
- unincorporated area; City of _____, and

FOR A VALUABLE CONSIDERATION, Receipt of which is hereby acknowledged,

Lilly Jean Brown, a Widow

hereby GRANT(S) to Robert McGinty, a Married Man Sole and Separate Property and Joe N. Jackson, an Unmarried Man and Christopher Jackson, a Married Man As Sole and Separate Property all as joint tenants

the following described property in the
County of Riverside, State of California;

Lot 4 in Block 16 as shown by Map No.3, in the _____, County of Riverside,
State of California, as per map recorded in Book 1, page(s) 34 and 35, of Maps, in the
office of the County Recorder of Riverside County.

*RESERVING UNTO THE GRANTOR A LIFE ESTATE IN AND TO THE ABOVE DESCRIBED
PROPERTY*

Lilly Jean Brown
Lilly Jean Brown

Document Date: August 13, 2003

STATE OF CALIFORNIA)
COUNTY OF Riverside) SS

On August 25 2003 before
me, Connie L. Beach

personally appeared Lilly Jean Brown, personally
~~known to me~~ (or proved to me on the basis of satisfactory evidence) to be the person(s)
whose name(s) is/are subscribed to the within instrument and acknowledged to me that
he/she/they executed the same in his/her/their authorized capacity(ies) and that by
his/her/their signature(s) on the instrument the person(s) is/are acting in the capacity
of _____ of
which the person(s) acted, executed the instrument.

WITNESS my hand and official seal.

Signature Connie L. Beach

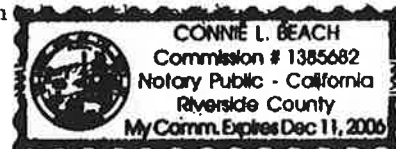

Public Record

2003-850454
18/28/2003 08:00A
2 of 3



PENALTY OF PERJURY FOR NOTARY SEAL

(GOVERNMENT CODE 27361.7)

I certify under penalty of perjury that the Notary Seal on the document to which this statement is attached reads as follows:

NAME OF NOTARY: CONNIE L. BEACH

DATE COMMISSION EXPIRES: DEC. 11, 2006

COUNTY WHERE BOND IS FILED (if applicable): RIVERSIDE

STATE WHERE BOND IS FILED: CA

COMMISSION NUMBER (if applicable): 1385682

PLACE OF EXECUTION: SAN BERNARDINO, CA
(CITY & STATE)

DATE: 10-27-03

SIGNATURE: *Dan McVicker*

PRINT NAME: DAN McVICKER



2003-850454
10/29/2003 08:00A
3 of 3

RECORDING REQUESTED BY

832

Lawyers Title Co.

WHEN RECORDED MAIL TO:

LILLY JEAN BROWN
31383 YUCCA AVE.
LAKEWOOD, CA 92567

DOC # 2003-850455

10/28/2003 08:00A Fee:31.00

Page 1 of 8

Recorded in Official Records

County of Riverside

Gary L. Orso

Assessor, County Clerk & Recorder



M	S	U	PAGE	SIZE	DA	PCOR	NOCOR	SWP	MISC.
✓	2		6		1				AA
A	R	L				COPY	LONG	REFUND	NCHG

Escrow Number 8313-9
Order Number 4049969

SPACE ABOVE THIS LINE FOR RECORDER'S USE

FORM NO. 50 3/94

T
AA

**SHORT FORM DEED OF TRUST AND ASSIGNMENT OF RENTS
INCORPORATING BY REFERENCE CERTAIN PROVISIONS OF A DEED OF TRUST OF RECORD**

31

This DEED OF TRUST, made **OCTOBER 10, 2003**, between
**ROBERT MCGINTY, A MARRIED MAN SOLE AND SEPARATE PROPERTY AND
JOE N. JACKSON, AN UNMARRIED MAN AND CHRISTOPHER JACKSON, A
MARRIED MAN AS SOLE AND SEPARATE PROPERTY ALL AS JOINT TENANTS**
herein called TRUSTOR,

whose address is **P.O. BOX 1090** **NUEVO** **CA** **92567**
(Number and Street) (City) (State) (Zip)

SHOSHONE SERVICE CORPORATION, a California corporation, herein called TRUSTEE, and
LILLY JEAN BROWN, A WIDOW

4049969

herein called BENEFICIARY,
Witnesseth: That Trustor IRREVOCABLY GRANTS, TRANSFERS AND ASSIGNS TO TRUSTEE IN TRUST, WITH POWER OF SALE, that
property in UNINCORPORATED AREA OF LAKEVIEW, **RIVERSIDE** County, California, described as:

**LOT 4 IN BLOCK 16 AS SHOWN BY MAP NO. 3, IN THE
COUNTY OF RIVERSIDE, STATE OF CALIFORNIA, AS PER MAP RECORDED IN
BOOK 1, PAGE(S) 34 AND 35, OF MAPS, IN THE OFFICE OF THE COUNTY
RECORDER OF RIVERSIDE COUNTY.**

Together with the rents, issues and profits thereof, which Trustor irrevocably assigns to Trustee in trust, together with the right to collect and enforce the
payment of same notwithstanding the provisions of paragraph 10 on the reverse.

For the Purpose of Securing (1) payment of the sum of \$ **80,000.00** with interest thereon according to the terms of a promissory note or
notes of even date herewith made by Trustor, payable to order of Beneficiary, and extensions or renewals thereof, and (2) the performance of each agree-
ment of Trustor incorporated by reference or contained herein (3) Payment of additional sums and interest thereon which may hereafter be loaned to
Trustor, or his successors or assigns, when evidenced by a promissory note or notes reciting that they are secured by this Deed of Trust.

DO NOT RECORD

The following is a copy of provision (1) to (14) inclusive of the deed of trust recorded in each county in California as stated in the foregoing Deed of Trust and incorporated by reference in said Deed of Trust as being a part thereof as if set forth at length therein.

TO PROTECT THE SECURITY OF THIS DEED OF TRUST, TRUSTOR AGREES:

(1) To keep said property in good condition and repair; not to remove or demolish any building thereon; to complete or restore promptly and in good and workmanlike manner any building which may be constructed, damaged or destroyed thereon and to pay when due all claims for labor performed and materials furnished therefor; to comply with all laws affecting said property or requiring any alterations or improvements to be made thereon; not to commit or permit waste thereof; not to commit, suffer or permit any act upon said property in violation of law; to cultivate, irrigate, fertilize, fumigate, prune and do all other acts which from the character or use of said property may be reasonably necessary, the specific enumerations herein not excluding the general.

(2) To provide, maintain and deliver to Beneficiary fire insurance satisfactory to and with loss payable to Beneficiary. The amount collected under any fire or other insurance policy may be applied by Beneficiary upon any indebtedness secured hereby and in such order as Beneficiary may determine, or at option of Beneficiary the entire amount so collected or any part thereof may be released to Trustor. Such application or release shall not cure or waive any default or notice of default hereunder or invalidate any act done pursuant to such notice.

(3) To appear in and defend any action or proceeding purporting to affect the security hereof or the rights or powers of Beneficiary or Trustee; and to pay all costs and expenses, including cost of evidence of title and attorney's fees in a reasonable sum, in any such action or proceeding in which Beneficiary or Trustee may appear, and in any suit brought by Beneficiary to foreclose this Deed.

(4) To pay: at least ten days before delinquency all taxes and assessments affecting said property, including assessments on appurtenant water stock; when due, all encumbrances, charges and liens, with interest, on said property or any part thereof, which appear to be prior or superior hereto; all costs, fees and expenses of this Trust.

Should Trustor fail to make any payment or to do any act as herein provided, then Beneficiary or Trustee, but without obligation so to do and without notice to or demand upon Trustor and without releasing Trustor from any obligation hereof, may: make or do the same in such manner and to such extent as either may deem necessary to protect the security hereof, Beneficiary or Trustee being authorized to enter upon said property for such purposes; appear in and defend any action or proceeding purporting to affect the security hereof or the rights or powers of Beneficiary or Trustee; pay, purchase, contest or compromise any incumbrance, charge or lien which in the judgement of either appears to be prior to or superior hereto; and, in exercising any such powers, pay necessary expenses, employ counsel and pay his reasonable fees.

(5) To pay immediately and without demand all sums so expended by Beneficiary or Trustee, with interest from date of expenditure at the amount allowed by law at the date of the expenditure.

(6) That any award of damages in connection with any condemnation for public use of or injury to said property or any part thereof is hereby assigned and shall be paid to Beneficiary who may apply or release such moneys received by him in the same manner and with the same effect as above provided for disposition of proceeds of fire or other insurance.

(7) That by accepting payment of any sum secured hereby after its due date, Beneficiary does not waive his right either to require prompt payment when due of all other sums so secured or to declare default for failure so to pay.

(8) That at any time or from time to time, without liability therefor and without notice, upon written request of Beneficiary and presentation of this Deed and said note for endorsement, and without affecting the personal liability of any person for payment of the indebtedness secured hereby, Trustee may: reconvey any part of said property; consent to the making of any map or plat thereof; join in granting any easement thereon; or join in any extension agreement or any agreement subordinating the lien or charge hereof.

(9) That upon written request of Beneficiary stating that all sums secured hereby have been paid, and upon surrender of this Deed and said note to Trustee for cancellation and retention and upon payment of its fees, Trustee shall reconvey, without warranty, the property then held hereunder. The recitals in such reconveyance of any matters or facts shall be conclusive proof of the truthfulness thereof. The grantee in such reconveyance may be described as "the person or persons legally entitled thereto." Five years after issuance of such full reconveyance, Trustee may destroy said note and this Deed (unless directed in such request to retain them).

(10) That as additional security, Trustor hereby gives to and confers upon Beneficiary the right, power and authority, during the continuance of these Trusts, to collect the rents, issues and profits of said property, reserving unto Trustor the right, prior to any default by Trustor in payment of any indebtedness secured hereby or in performance of any agreement hereunder, to collect and retain such rents, issues and profits as they become due and payable. Upon any such default, Beneficiary may at any time without notice, either in person, by agent, or by a receiver to be appointed by a court, and without regard to the adequacy of any security for the indebtedness hereby secured, enter upon and take possession of said property or any part thereof, in his own name sue for or otherwise collect such rents, issues, and profits, including those past due and unpaid, and apply the same, less costs and expenses of operation and collection, including reasonable attorney's fees, upon any indebtedness secured hereby, and in such order as Beneficiary may determine. The entering upon and taking possession of said property, the collection of such rents, issues and profits and the application thereof as aforesaid, shall not cure or waive any default or notice of default hereunder or invalidate any act done pursuant to such notice.

(11) That upon default by Trustor in payment of any indebtedness secured hereby or in performance of any agreement hereunder, Beneficiary may declare all sums secured hereby immediately due and payable by delivery to Trustee of written declaration of default and demand for sale and of written notice of default and of election to cause to be sold said property, which notice Trustee shall cause to be filed for record. Beneficiary also shall deposit with Trustee this Deed, said note and all documents evidencing expenditures secured hereby.

After the lapse of such time as may then be required by law following the recordation of said notice of default, and notice of sale having been given as then required by law, Trustee, without demand on Trustor, shall sell said property at the time and place fixed by it in said notice of sale, either as a whole or in separate parcels, and in such order as it may determine, at public auction to the highest bidder for cash in lawful money of the United States, payable at time of sale. Trustee may postpone sale of all or any portion of said property by public announcement at such time and place of sale, and from time to time thereafter may postpone such sale by public announcement at the time fixed by the preceding postponement. Trustee shall deliver to such purchaser its deed conveying the property so sold, but without any covenant or warranty, express or implied. The recitals in such deed of any matters or facts shall be conclusive proof of the truthfulness thereof. Any person, including Trustor, Trustee, or Beneficiary as hereinafter defined, may purchase at such sale.

After deducting all costs, fees and expenses of Trustee and of this Trust, including cost of evidence of title in connection with sale, Trustee shall apply the proceeds of sale to payment of: all sums expended under the terms hereof, not then repaid, with accrued interest at seven per cent per annum; all other sums then secured hereby; and the remainder, if any, to the person or persons legally entitled thereto.

(12) That Trustor, or if said property shall have been transferred, the then record owner, together with Beneficiary, may from time to time, by instrument in writing, substitute a successor or successors to any Trustee named herein or acting hereunder, which instrument executed and acknowledged by each and recorded in the office of the recorder of the county or counties where said property is situated, shall be conclusive proof of proper substitution of such successor Trustee or Trustees, who shall, without conveyance from the Trustee predecessor, succeed to all its title, estate, rights, powers and duties. Said instrument must contain the name of the original Trustor, Trustee and Beneficiary hereunder, the book and page where this Deed is recorded, and the name and address of the new Trustee. If notice of default shall have been recorded, this power of substitution cannot be exercised until after the costs, fees and expenses of the then acting Trustee shall have been paid to such Trustee, who shall endorse receipt thereof upon such instrument of substitution. The procedure herein provided for substitution of Trustees shall be exclusive of all other provisions for substitution, statutory or otherwise.

(13) That this Deed applies to, inures to the benefit of, and binds all parties hereto, their heirs, legatees, devisees, administrators, executors, successors and assigns. The term Beneficiary shall mean the owner and holder, including pledgees, of the note secured hereby, whether or not named as Beneficiary herein. In this Deed, whenever the context so requires, the masculine gender includes the feminine and/or neuter, and the singular number includes the plural.

(14) That trustee accepts this Trust when this Deed, duly executed and acknowledged, is made a public record as provided by law. Trustee is not obligated to notify any party hereto of pending sale under any other Deed of Trust or of any action or proceeding in which Trustor, Beneficiary or Trustee shall be a party unless brought by Trustee.



2003-850455
10/28/2003 08:00A
2 of 5

Escrow Number 8313-9
 Order Number 4049969

To protect the security of this Deed of Trust, Trustor agrees: By the execution and delivery of this Deed of Trust and the note secured hereby, that provisions (1) to (14), inclusive, of the deed of trust recorded 7/15/81 in the book and page of Official records in the office of the county recorder of the county where property is located, noted below opposite the name of such county, viz:

COUNTY	BOOK	PAGE	COUNTY	BOOK	PAGE	COUNTY	BOOK	PAGE
Alameda	81-117336		Kings	1206	19	Placer	2411	487
Alpine	39	104	Lake	1098	606	Plumas	353	280
Amador	397	642	Lassen	388	560	Riverside	1981	133722
Butte	2639	658	Los Angeles	81-705755		Sacramento	810715	805
Calaveras	590	362	Madera	1595	615	San Benito	468	283
Colusa	506	65	Marin	81-031446		San Bernardino	81-155193	
Contra Costa	10406	962	Mariposa	228	218	San Diego	81-222734	
Del Norte	257	550	Mendocino	1314	43	San Francisco	D237	216
El Dorado	1995	498	Merced	2290	926	San Joaquin	81-045665	
Fresno	7754	662	Modoc	280	843	San Luis Obispo	2340	801
Glenn	688	454	Mono	331	101	San Mateo	66679AS	
Humboldt	1648	805	Monterey	1493	782	Santa Barbara	81-29015	
Imperial	1472	297	Napa	1209	365	Santa Clara	7112249	
Inyo	254	12	Nevada	81-18661		Santa Cruz	3349	341
Kern	5389	1479	Orange	14141	1475	Shasta	1824	538
						Sierra		92 510
						Siskiyou		921 835
						Solano		81 51406
						Sonoma		81-039741
						Stanislaus	3459	854
						Sutter	1021	464
						Tehama	866	299
						Trinity	219	76
						Tulare	3882	353
						Tuolumne	649	374
						Ventura		066746
						Yolo	1482	481
						Yuba	757	43

(which provisions, identical in all counties, are printed on the reverse of Page 1 hereof) hereby are adopted and incorporated herein and made a part hereof as fully as though set forth herein at length; to observe and perform said provisions; and that the references to property, obligations, and parties in said provisions shall be construed to refer to property, obligations, and parties set forth in this Deed of Trust. Trustor agrees to pay all charges, as allowed by law when such charges are made, for any statement regarding the obligation secured hereby.

The undersigned Trustor, requests that a copy of any notice of default and of any notice of sale hereunder be mailed to him at his address hereinbefore set forth.

2003-050455
 18/28/2863 08:08A
 3 of 6

Robert McGinty
 ROBERT MCGINTY
Joe N. Jackson
 JOE N. JACKSON
Christopher Jackson
 CHRISTOPHER JACKSON

State of California }
 County of Riverside } SS.

On October 17, 2003 before me, Connie L. Beach
 Notary Public, personally appeared Robert McGinty & Joe N. Jackson

personally known to me (or proved to me on the basis of satisfactory evidence) to be the person(s) whose name(s) is/are subscribed to the within instrument and acknowledged to me that he/she/they executed the same in his/her/their authorized capacity(ies) and that by his/her/their signature(s) on the instrument the person(s) or the entity upon behalf of which the person(s) acted, executed the instrument.

WITNESS my hand and official seal.

Signature Connie L. Beach (Seal)



DO NOT RECORD
REQUEST FOR FULL RECONVEYANCE

To be used only when note has been paid. Signatures must be notarized.

TO SHOSHONE SERVICE CORPORATION, TRUSTEE: Dated _____

The undersigned is the legal owner and holder of all indebtedness secured by the within Deed of Trust. All sums secured by said Deed of Trust have been fully paid and satisfied; and you are hereby requested and directed, on payment to you of any sums owing to you under the terms of said Deed of Trust, to cancel all evidences of indebtedness, secured by said Deed of Trust, delivered to you herewith together with the said Deed of Trust, and to reconvey, without warranty, to the parties designated by the terms of said Deed of Trust, the estate now held by you under the same.

MAIL RECONVEYANCE TO:

SIGNATURES:

MAIL COPY OF RECONVEYANCE TO ME AT:

2003-050455
10/22/2003 09:06A
4 of 6



State of California

County of _____ } SS.

On _____ before me, _____
Notary Public, personally appeared _____

personally known to me (or proved to me on the basis of satisfactory evidence) to be the person(s) whose name(s) is/are subscribed to the within instrument and acknowledged to me that he/she/they executed the same in his/her/their authorized capacity(ies), and that by his/her/their signature(s) on the instrument the person(s), or the entity upon behalf of which the person(s) acted, executed the instrument.

WITNESS my hand and official seal.

Signature _____ (Seal)

SHOSHONE SERVICE
CORPORATION
P.O. BOX 2727
SAN BERNARDINO, CA 92405
(909) 882-3393

**Do not lose or destroy this DEED OF TRUST OR THE NOTE which it secures.
BOTH must be delivered to the Trustee for cancellation before reconveyance will be made.**

Attached to Gen. of Trust

STATE OF California)
COUNTY OF Riverside) SS.

On October 24, 2003 before me, Connie L Beach -

a Notary Public in and for said County and State, personally appeared Christopher Jackson

personally known to me (or proved to me on the basis of satisfactory evidence) to be the person(s) whose name(s) is/are subscribed to the within instrument and acknowledged to me that he/she/they executed the same in his/her/their authorized capacity(ies), and that by his/her/their signature(s) on the instrument the person(s), or the entity upon behalf of which the person(s) acted, executed the instrument.

WITNESS my hand and official seal.

Connie L Beach
Signature of Notary



~~STATE OF _____)
COUNTY OF _____) SS.~~

~~On _____ before me, _____~~

~~a Notary Public in and for said County and State, personally appeared _____~~

~~personally known to me (or proved to me on the basis of satisfactory evidence) to be the person(s) whose name(s) is/are subscribed to the within instrument and acknowledged to me that he/she/they executed the same in his/her/their authorized capacity(ies), and that by his/her/their signature(s) on the instrument the person(s), or the entity upon behalf of which the person(s) acted, executed the instrument.~~

~~WITNESS my hand and official seal.~~

~~_____
Signature of Notary~~

EXTNOT2 --09/27/98bk



2003-850455
10/28/2003 09:06A
5 of 6

PENALTY OF PERJURY FOR NOTARY SEAL

(GOVERNMENT CODE 27361.7)

I certify under penalty of perjury that the Notary Seal on the document to which this statement is attached reads as follows:

NAME OF NOTARY: CONNIE L. BEACH

DATE COMMISSION EXPIRES: DEC. 11, 2006

COUNTY WHERE BOND IS FILED (if applicable): RIVERSIDE

STATE WHERE BOND IS FILED: CA

COMMISSION NUMBER (if applicable): 1385682

PLACE OF EXECUTION: SAN BERNARDINO, CA
(CITY & STATE)

DATE: 10-27-03

SIGNATURE: *Dan McVicker*

PRINT NAME: DAN McVICKER



2003-050455
10/28/2003 09:00A
6 of 6



EJ-001

ATTORNEY OR PARTY WITHOUT ATTORNEY (Name and Address):
 Recording requested by and return to:
 Robert B. Stone
 4919 Rio Bravo Drive
 Banning CA 92220
 TEL NO.: (909) 769-7404

ATTORNEY FOR JUDGMENT CREDITOR ASSIGNEE OF RECORD

NAME OF COURT: Superior Court of Riverside County
 STREET ADDRESS: 3255 E. Tahquitz Canyon Way
 MAILING ADDRESS: Same
 CITY AND ZIP CODE: Palm Springs CA 92262
 BRANCH NAME: SMALL CLAIMS DIVISION

M	S	U	PAGE	SIZE	DA	PCOR	NOCOR	SMF	MISC	
			2							
1									Ke	
A	R	L				COPY	LONG	REFUND	NCHG	EXAM

PLAINTIFF: Robert B. Stone
 DEFENDANT: Robert McGinty

ABSTRACT OF JUDGMENT Amended

CASE NUMBER:
PSS 016587

C KW

1. The judgment creditor assignee of record applies for an abstract of judgment and represents the following:

a. Judgment debtor's Name and last known address:
 Robert McGinty
 1456 Luna Way
 Palm Springs CA 92262

b. Driver's license No. and state: Unknown
 c. Social security No.: Unknown
 d. Summons or notice of entry of sister-state judgment was personally served or mailed to (name and address):

NOTIFICATION MAILED USA POSTAL SERVICE

e. Original abstract recorded in this county:
 (1) Date:
 (2) Instrument No.:
 Date: 4-28-03 Robert B. Stone
 (TYPE OR PRINT NAME)

f. Information on additional judgment debtors is shown on page two.

Robert B. Stone
 (SIGNATURE OF APPLICANT OR ATTORNEY)

2. a. I certify that the following is a true and correct abstract of the judgment entered in this action.
 b. A certified copy of the judgment is attached.

3. Judgment creditor (name and address):
 Robert B. Stone, 4919 Rio Bravo Drive, Banning CA 92220

4. Judgment debtor (full name as it appears in judgment):
 Robert McGinty

6. Total amount of judgment as entered or last renewed:
 \$504.00

7. An execution lien attachment lien is endorsed on the judgment as follows:
 a. Amount: \$
 b. In favor of (name and address):



5. a. Judgment entered on (date): 05/15/02
 b. Renewal entered on (date):
 c. Renewal entered on (date):

8. A stay of enforcement has
 a. not been ordered by the court.
 b. been ordered by the court effective until (date):

9. This judgment is an installment judgment.

This abstract issued on (date):
 APR 28 2003

Clerk, by U. ARREDONDO, Deputy

Form Adopted for Mandatory Use Judicial Council of California EJ-001 (Rev. January 1, 2002)

ABSTRACT OF JUDGMENT (CIVIL)

Page 1 of 2 Code of Civil Procedure §§ 488.480, 674, 700.190

PLAINTIFF: Robert B. Stone	CASE NUMBER:
DEFENDANT: Robert McGinty	PSS 016587

INFORMATION ON ADDITIONAL JUDGMENT DEBTORS

10. Name and last known address

Driver's license No. & state: Unknown
 Social security No.: Unknown
 Summons was personally served at or mailed to (address):

14. Name and last known address

Driver's license No. & state: Unknown
 Social security No.: Unknown
 Summons was personally served at or mailed to (address):

11. Name and last known address

Driver's license No. & state: Unknown
 Social security No.: Unknown
 Summons was personally served at or mailed to (address):

15. Name and last known address

Driver's license No. & state: Unknown
 Social security No.: Unknown
 Summons was personally served at or mailed to (address):

12. Name and last known address

Driver's license No. & state: Unknown
 Social security No.: Unknown
 Summons was personally served at or mailed to (address):

16. Name and last known address

Driver's license No. & state: Unknown
 Social security No.: Unknown
 Summons was personally served at or mailed to (address):

13. Name and last known address

Driver's license No. & state: Unknown
 Social security No.: Unknown
 Summons was personally served at or mailed to (address):

17. Name and last known address

Driver's license No. & state: Unknown
 Social security No.: Unknown
 Summons was personally served at or mailed to (address):

18. Continued on Attachment 18.



2003-298534
04/28/2003 08:09A
2 of 2

PLEASE COMPLETE THIS INFORMATION
RECORDING REQUESTED BY:

JAMES G. DAWSON, ESQ.
VOSS, COOK & THIEL LLP

840 Newport Center Drive, Suite 700
Newport Beach, CA 92660

DOC # 2000-277869

07/18/2000 08:00A Fee:15.00

Page 1 of 4

Recorded in Official Records
County of Riverside
Gary L. Orso
Assessor, County Clerk & Recorder



M	B	U	FRG	AGE	DA	FOUR	RECOR	EXP	MISC
	1		4						
					1				AAA
A	R	L			COPY	LONG	REFUND	NOV	ESSE

JUDGMENT BY COURT BY DEFAULT

14
C
AM

7 18 00

THIS MICROFILM COPYRIGHTED
1997 BY SECURITY UNION TITLE
INSURANCE COMPANY

THIS PAGE ADDED TO PROVIDE ADEQUATE SPACE FOR RECORDING INFORMATION
(\$3.00 Additional Recording Fee Applies)

RIVERSIDE

ATTORNEY OR PARTY WITHOUT ATTORNEY

James G. Damon, Esq.
VOSS, COOK & THEL LLP
840 Newport Center Drive, Suite 700
Newport Beach, CA 92660

TELEPHONE NO
(949) 720-0300

FOR COURT USE ONLY



2668-27869
07/18/2000 09 09A
2 of 4

- SUPERIOR AND MUNICIPAL COURT OF CALIFORNIA, COUNTY OF SAN BERNARDINO
- 351 Noah Arrowhead Avenue, San Bernardino, CA 92415-0210
 - 8303 Haven Avenue, Rancho Cucamonga, CA 91730
 - 14455 Civic Drive, Victorville, CA 92392
 - 235 East Mountain View, Borstow, CA 92311
 - 8827 White Feather Road, Star Route 1, Box 60, Joshua Tree, CA 92252
 - 216 Brookside Avenue, Redlands, CA 92373
 - 17780 Arrow Highway, Fontana, CA 92335
 - 13260 Central Avenue, Chino, CA 91710

FILED-Central District
SUPERIOR/MUNICIPAL COURTS
SAN BERNARDINO COUNTY

JUL 03 2000

By Julia Martinez
Deputy

Regarding

PLAINTIFFS:
THE BARALAT COMPANY, a California limited partnership

CASE NO
SCVSS 61486

DEFENDANT(S):
JOSEPH JACKSON, an individual, etc., et al.

JUDGMENT BY COURT UNLAWFUL DETAINER BY DEFAULT BY COURT TRIAL

DEFAULT Sued herein only on a contract or judgment of a court of this state for the recovery of money or damages.

- Having been regularly served with summons and copy of complaint, having failed to appear and answer the complaint of Plaintiff(s) within the time allowed by law, and the default of said Defendant(s) having been duly entered, upon application of Plaintiff(s) to the Court, and
 - After having heard the testimony and considered the evidence
 - A declaration under CCP 585(d) in Lieu of testimony having been considered; judgment granted on pleading;

AFTER COURT TRIAL Came on regularly for trial on _____ at _____ M. A jury trial having been duly waived, the court having heard the testimony and considered the evidence and finding not having been requested.

JUDGMENT The Court Ordered the following judgment: That The Baralat Company, a California limited partnership do have and recover from Joseph Jackson an individual, Bernice Jackson an individual, jointly doing business as Mail E.

<input checked="" type="checkbox"/> The Sum of	Rent	\$ 11,568.83 <i>gm</i>
	Damages/Principal	\$ -0-
	Attorney Fees	\$ 1,306.88 <i>gm</i>
	Interest	\$ 976.94 <i>gm</i>
	Costs	\$ 350.50 <i>gm</i>
	TOTAL	\$ 14,203.15 <i>gm</i>

Includes Attorney Fees of \$ 1,306.88 as to Defendants only.

Interest at the rate of 10 % from August 2, 1999 to date of judgment.

UNLAWFUL DETAINER The restitution and possession of those certain premises situated, lying and being in the County of San Bernardino, State of California and is described as follows:

that the lease or agreement under which said property is held is hereby forfeited.

Plaintiff has complied with CCP 415.16. The judgment includes all tenants, subtenants, named claimants and other occupants of the premises.

Date July 3, 2000
ACIS Code 360281021

Cynthia Ferguson
Judge of Superior/Municipal Court

7 18 00
THIS BOOK-LET IS COPYRIGHTED
1987 BY SECURITY UNION TITLE
INSURANCE COMPANY
RIVERSIDE

ATTORNEY OR PARTY WITHOUT ATTORNEY	TELEPHONE NO.	FOR COURT USE ONLY
SUPERIOR AND MUNICIPAL COURT OF CALIFORNIA, COUNTY OF SAN BERNARDINO <input type="checkbox"/> 351 North Arrowhead Avenue, San Bernardino, CA 92415-0210 <input type="checkbox"/> 8303 Haven Avenue, Rancho Cucamonga, CA 91730 <input type="checkbox"/> 14455 Civic Drive, Victorville, CA 92392 <input type="checkbox"/> 235 East Mountain View, Barstow, CA 92311 <input type="checkbox"/> 6527 White Feather Road, Star Route 1, Box 60, Joshua Tree, CA 92262 <input type="checkbox"/> 216 Brookside Avenue, Redlands, CA 92373 <input type="checkbox"/> 17760 Arrow Highway, Fontana, CA 92335 <input type="checkbox"/> 13260 Conant Avenue, Chino, CA 91710		
PLAINTIFF(S):		
DEFENDANT(S):		
DEFAULT JUDGMENT BY CLERK <input type="checkbox"/> UNLAWFUL DETAINER		CASE NUMBER:

- DEFAULT**
- Sued herein only on a contract or judgment of a court of this state for the recovery of money or damages.
 - Having been regularly served with summons and copy of complaint, having failed to appear and answer the complaint of Plaintiff(s) within the time allowed by law, and the default of said Defendant(s) having been duly entered, upon application of Plaintiff(s) to the Court:

The Clerk entered the following judgment: That _____ do have and recover from _____

The Sum of

Principal	\$ _____
Attorney Fees	\$ _____
Interest	\$ _____
Costs	\$ _____
TOTAL	\$ _____

Includes Attorney Fees of \$ _____ as to _____ only.

- UNLAWFUL DETAINER**
- The restitution and possession of those certain premises situated, lying and being in the County of San Bernardino, State of California and is described as follows:

 that the lease or agreement under which said property is held is hereby forfeited.
 - Plaintiff has complied with CCP 415.16. The judgment includes all tenants, subtenants, named claimants and other occupants of the premises.

Deputy Clerk of Superior/Municipal Court

ACE Code
360021011



2608-277663
07/18/2000 02:00 PM
3 of 6

7 18 00

1987 BY ST. JULIEN TITLE
INSURANCE COMPANY
MICROFILMS DIVISION

RIVERSIDE



7 18 00

THIS MICROFILM COPYRIGHTED
1987 BY SECURITY UNION TITLE
INSURANCE COMPANY
MICROFILMS DIVISION

RIVERSIDE



THE DOCUMENT TO WHICH THIS CERTIFICATION IS
ATTACHED IS A FULL, TRUE AND CORRECT COPY OF
THE ORIGINAL ON FILE AND OF RECORD IN MY OFFICE.

ATTEST JUL 17 2000
Clerk of the Superior Court of the State of
California, in and for the County of
San Bernardino.

By J. M. Bunnely Deputy



2600-277869
07/18/2000 00 600
4 of 4

PLEASE COMPLETE THIS INFORMATION

RECORDING REQUESTED BY:

DISTRICT ATTORNEY
CHILD SUPPORT DIVISION

AND WHEN RECORDED MAIL TO:

DISTRICT ATTORNEY
CHILD SUPPORT DIVISION
10417 ME View Ave.
Loma Linda, CA 92364

DOC # 1999-263828

08/16/1999 05:00A Fee:NC

Page 1 of 2

Recorded in Official Records
County of Riverside

Gary L. Orub
Assessor, County Clerk & Recorder



THIS SPACE FOR RECORDER'S USE ONLY

ABSTRACT OF SUPPORT JUDGMENT

Title of Document

M
AG

Regarding → ~~DAES # AF0022481~~
CN 8DA081264?
Check next page

J087 Rev. 10/98

210

ATTORNEY OR PARTY WITHOUT ATTORNEY (Name and Address): <input checked="" type="checkbox"/> Proceeding requested by and return to: DISTRICT ATTORNEY Child Support Division 10417 Mt. View Ave. Loma Linda, California 92354-		TELEPHONE NO.: (909) 799-1780	FOR RECORDER'S USE ONLY
<input checked="" type="checkbox"/> ATTORNEY FOR <input checked="" type="checkbox"/> JUDGMENT CREDITOR <input type="checkbox"/> ASSIGNEE OF RECORD		DACSB AB022481	
SUPERIOR COURT OF CALIFORNIA, COUNTY OF SAN BERNARDINO STREET ADDRESS: 351 North Arrowhead MAILING ADDRESS: 351 North Arrowhead CITY AND ZIP CODE: San Bernardino, California 92354- BRANCH NAME: Central District			
PETITIONER/PLAINTIFF: THE COUNTY OF SAN BERNARDINO			
RESPONDENT/DEFENDANT: CHRISTOPHER L JACKSON			
ABSTRACT OF SUPPORT JUDGMENT		CASE NUMBER: 8DA081284	FOR COURT USE ONLY
1. The <input checked="" type="checkbox"/> judgment creditor <input type="checkbox"/> assignee of record applies for an abstract of a support judgment and represents the following: a. Judgment debtor's Name and last known address [] CHRISTOPHER L JACKSON 18140 10TH ST BLOOMINGTON, CA 92316 [] b. Driver's license No. and state: c. Social Security No.: 559-88-9169 d. Birthdate: 03/23/1962 Date: May 4, 1999		<input checked="" type="checkbox"/> unknown <input type="checkbox"/> unknown <input type="checkbox"/> unknown	
PAUL CASLAVKA, DEPUTY DISTRICT ATTORNEY (TYPE OR PRINT NAME)		 (SIGNATURE OF APPLICANT OR ATTORNEY)	

2. I CERTIFY that the judgment entered in this action contains as order for payment of spousal, family, or child support.

3. Judgment creditor (name): San Bernardino County DISTRICT ATTORNEY Child Support Division whose address appears on this form above the court's name.

4. The support is ordered to be paid to the following county officer (name and address):
 SAN BERNARDINO Child Support Payments
 P.O. Box 10811
 San Bernardino, California 92423-9011

5. Judgment debtor (full name as appears in judgment): CHRISTOPHER L JACKSON MAY 14 1999

6. a. A judgment was entered on (date):
 b. Renewal was entered on (date):
 c. Renewal was entered on (date):

7. An execution lien is endorsed on the judgment as follows:
 a. Amount \$
 b. In favor of (name and address):
 DISTRICT ATTORNEY
 Child Support Division
 10417 Mt. View Ave.
 Loma Linda, California 92354-

8. A stay of enforcement has
 a. not been ordered by the court.
 b. been ordered by the court effective until (date):

9. This judgment is an installment judgment.

Trassa Kentner, San Bernardino County Clerk
 by  Deputy



This abstract issued on (date): MAY 14 1999

Form Adopted by Rule 1265.42
 Judicial Council of California
 1258.00 (Rev. July 1, 1993)
 ACH CODE 3002908

ABSTRACT OF SUPPORT JUDGMENT YVETTE QUESADA
 (Family Law) CCP 408.406, 474, 491.220, 798.150
 2087 rev. 10/88

211)
R

PLEASE COMPLETE THIS INFORMATION

RECORDING REQUESTED BY:

DISTRICT ATTORNEY
CHILD SUPPORT DIVISION

AND WHEN RECORDED MAIL TO:

DISTRICT ATTORNEY
CHILD SUPPORT DIVISION
15456 Sage Street
Victorville, CA 92392

DOC # 2000-047876

02/09/2000 08:08A Fee:NC

Page 1 of 2

Recorded in Official Records

County of Riverside

Gary L. Oras

Assessor, County Clerk & Recorder



THIS SPACE FOR RECORDER'S USE ONLY

Ø
X



ABSTRACT OF SUPPORT JUDGMENT

Title of Document

M
AK

Regarding → Next page

2007 rev 4/2000

ATTORNEY OR PARTY WITHOUT ATTORNEY (Name and Address): <input checked="" type="checkbox"/> Recording requested by and return to: DISTRICT ATTORNEY Child Support Division 15458 Sage Street Victorville, California 92392-0220		TELEPHONE NO.: (760) 243-5227	FOR RECORDER'S USE ONLY RIV
<input checked="" type="checkbox"/> ATTORNEY FOR <input type="checkbox"/> JUDGMENT CREDITOR <input type="checkbox"/> ASSIGNEE OF RECORD		DAC# AF0011509	
SUPERIOR COURT OF CALIFORNIA, COUNTY OF SAN BERNARDINO STREET ADDRESS: 14455 Civic Drive MAILING ADDRESS: 14455 Civic Drive CITY AND ZIP CODE: Victorville, California 92392- BRANCH NAME: Desert District			
PETITIONER/PLAINTIFF: THE COUNTY OF SAN BERNARDINO			
RESPONDENT/DEFENDANT: CRIS JACKSON			
ABSTRACT OF SUPPORT JUDGMENT			CASE NUMBER: VDA027046

FOR COURT USE ONLY

1. The judgment creditor assignee of record applies for an abstract of a support judgment and represents the following:

a. Judgment debtor's
 Name and last known address
 [CRIS JACKSON
 1901 W. 112TH ST
 LOS ANGELES, CA 90047]

b. Driver's license No. and state: unknown

c. Social Security No.: 589-43-9298 unknown

d. Birthdate: 11/30/1970 unknown

Date: November 18, 1998

JANE ADAMS, DEPUTY DISTRICT ATTORNEY
 (TYPE OR PRINT NAME)

Jane Adams
 (SIGNATURE OF APPLICANT OR ATTORNEY)

2. I CERTIFY that the judgment entered in this action contains an order for payment of spousal, family, or child support.

3. Judgment creditor (name): San Bernardino County DISTRICT ATTORNEY Child Support Division whose address appears on this form above the court's name.

4. The support is ordered to be paid to the following county officer (name and address):
 SAN BERNARDINO Child Support Payments
 P.O. Box 19011
 San Bernardino, California 92423-0011

5. Judgment debtor (full name as appears in judgment):
 CRIS JACKSON

6. a. A judgment was entered on (date):
 b. Renewal was entered on (date):
 c. Renewal was entered on (date):

7. An execution lien is endorsed on the judgment as follows:
 a. Amount: \$
 b. In favor of (name and address):
 DISTRICT ATTORNEY
 Child Support Division
 15458 Sage Street
 Victorville, California 92392-0220

8. A stay of enforcement has
 a. not been ordered by the court.
 b. been ordered by the court effective until (date):

9. This judgment is an installment judgment.

Tressa Keplner, San Bernardino County Clerk
 by *Barbara Braden* Deputy

This abstract issued on (date): JAN 13 2000

JAN 13 2000



Form Adopted by the Judicial Council of California 1285.99 (Rev. July 1, 1999) ACB CODE 369.29(3)

This abstract issued on (date): JAN 13 2000

ABSTRACT OF SUPPORT JUDGMENT (Family Law) BARBARA BRADEN

CCP 486.430-674, 687.320, 780.190
 JCM7 rev 4/20/99



2889-947876
 02/09/2000 09 50A
 2 of 2

RECORDING REQUESTED BY:
GROVER TRASK
District Attorney

AND WHEN RECORDED MAIL TO:
GROVER TRASK
District Attorney
Family Support Division
2041 IOWA AVENUE
RIVERSIDE , CA 92507

(909) 955 - 4100

DOC # 2000-078770

03/02/2000 08:00A Fee:NC

Page 1 of 2

Recorded in Official Records
County of Riverside

Dary L. Orso
Assessor, County Clerk & Recorder



M
GL

⊕
GL

THIS SPACE FOR RECORDER'S USE ONLY

Regard.

TITLE: ABSTRACT OF SUPPORT JUDGMENT

Petitioner/Plaintiff: COUNTY OF RIVERSIDE

Respondent/Defendant: CHRISTOPHER L. JACKSON

Case Number: 395916DA

Driver's license No. and state:

Social Security number: 559 . 08 . 9169

Birth date: 03/23/62

THIS MICROFILM COPYRIGHTED
1987 BY SECURITY UNION TITLE
INSURANCE COMPANY
MICROGRAPHICS DIVISION

RIVERSIDE

THIS PAGE ADDED TO PROVIDE ADEQUATE SPACE FOR RECORDING INFORMATION
(Additional recording fee applies)

11/92

FSD Case# 000395910

BY OR PARTY WITHOUT ATTORNEY (Name and Address):
 Recording requested by and return to:
GROVER TRASK
 District Attorney
 3041 IOWA AVENUE
 RIVERSIDE, CA 92507

TELEPHONE NO.:
 (909) 588-6100

EXEMPT FROM RECORDING
FEE 27383 & 6183.9 GOVT. CODE

ATTORNEY FOR JUDGMENT CREDITOR ESCROWEE OF RECORD PURSUANT TO FAMILY CODE 17400, 17406

SUPERIOR COURT OF CALIFORNIA, COUNTY OF RIVERSIDE
 STREET ADDRESS: 6175 MAIN STREET
 MAILING ADDRESS: POST OFFICE BOX 431
 CITY AND ZIP CODE: RIVERSIDE, CA 92501-0431
 BRANCH NAME: FAMILY LAW AREA

PETITIONER/PLAINTIFF: COUNTY OF RIVERSIDE

RESPONDENT/DEPENDANT: CHRISTOPHER L. JACKSON

ABSTRACT OF SUPPORT JUDGMENT

CASE NUMBER: 395916DA

2000-078778
 00/00/2000 00:00
 2 of 2

1. The judgment creditor assignee of record applies for an abstract of a support judgment and represents the following:

a. Judgment debtor's
 Name and last known address
 CHRISTOPHER L. JACKSON
 503 SE "D" ST
 BENTONVILLE, AZ 48713
 CE 000395916

b. Driver's license No. and state:
 c. Social Security number: 559 - 00 - 9169
 d. Birth date: 03/23/62

unknown
 unknown
 unknown

Date: 1/26/00
 NATASHA GRACE
 (TYPE OR PRINT NAME)

 (SIGNATURE OF APPLICANT OR ATTORNEY)

2. I CERTIFY that the judgment entered in this action contains an order for payment of spousal, family, or child support.

3. Judgment creditor (name): COUNTY OF RIVERSIDE
 whose address appears on this form above the court's name.

4. The support is ordered to be paid to the following county office (name and address):
 RIVERSIDE COUNTY DISTRICT ATTORNEY
 P. O. BOX 19990
 RIVERSIDE, CA 92502
 CE 000395916

5. Judgment debtor (full name as it appears in judgment):
 CHRISTOPHER L. JACKSON

6. a. A judgment was entered on (date): FEB 03 2000
 b. Renewal was entered on (date):
 c. Renewal was entered on (date):

7. An execution lien is endorsed on the judgment as follows:
 a. Amount: \$
 b. In favor of (name and address):

8. A stay of enforcement has
 a. not been ordered by the court.
 b. been ordered by the court effective until (date):

9. This is an installment judgment.

This abstract issued on (date): FEB 03 2000

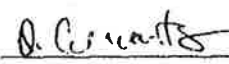
Clerk, by , Deputy



Form Adopted by Rule 1295 80
 Judicial Council of California
 1289 80 (Rev. July 1, 1989)

ABSTRACT OF SUPPORT JUDGMENT
 (Family Law)

CCP 488.480, 574,
 697.320, 700.190
 FSD File# 000395916

007-007-7-00 3 2 00

THIS MICROFILM COPYRIGHTED
 1987 BY SECURITY UNION TITLE
 INSURANCE COMPANY
 MICROGRAPHICS DIVISION

RIVERSIDE

PLEASE COMPLETE THIS INFORMATION

RECORDING REQUESTED BY:

DISTRICT ATTORNEY
CHILD SUPPORT DIVISION

AND WHEN RECORDED MAIL TO:

DISTRICT ATTORNEY
CHILD SUPPORT DIVISION
15458 Sage Street
Victorville, CA 92392



DOC # 2000-084216

03/03/2000 05:00R Fee:NC

Page 1 of 2

Recorded in Official Records
County of Riverside
Gary L. Orso
Assessor, County Clerk & Recorder



M
GL

THIS SPACE FOR RECORDER'S USE ONLY

⊕
GL

ABSTRACT OF SUPPORT JUDGMENT

Title of Document

*same case as earlier
same case # same person*

INSURANCE COMPANY
MICROGRAPHICS DIVISION

RIVERSIDE

0072 00 6000

ATTORNEY OR PARTY WITHOUT ATTORNEY (Please and Address): <input checked="" type="checkbox"/> Recording requested by and return to: DISTRICT ATTORNEY Child Support Division 15456 Sage Street Victorville, California 92392-0220	TELEPHONE NO.: (760) 243-8227	FOR RECORDER'S USE ONLY 2888-884215 63/984/2000 BS. 0891 2 of 2
<input checked="" type="checkbox"/> ATTORNEY FOR <input checked="" type="checkbox"/> JUDGMENT CREDITOR <input type="checkbox"/> ASSIGNEE OF RECORD SUPERIOR COURT OF CALIFORNIA, COUNTY OF SAN BERNARDINO STREET ADDRESS: 14455 Civic Drive MAILING ADDRESS: 14455 Civic Drive CITY AND ZIP CODE: Victorville, California 92392- BRANCH NAME: Desert District	DACB# AF0011509	
PETITIONER/PLAINTIFF: THE COUNTY OF SAN BERNARDINO		FOR COURT USE ONLY
RESPONDENT/DEFENDANT: CRIS JACKSON		
ABSTRACT OF SUPPORT JUDGMENT		CASE NUMBER: VDA027048

1. The judgment creditor | assignee of record applies for an abstract of a support judgment and represents the following:

a. Judgment debtor's
 Name and last known address
 CRIS JACKSON
 1901 W 112TH STREET
 LOS ANGELES, CA 90047

b. Driver's license No. and state: unknown
 c. Social Security No.: 569-43-9298
 d. Birthdate: 11/30/1970

unknown
 unknown
 unknown

Date: February 15, 2000

ROY E SELIN JR, DEPUTY DISTRICT ATTORNEY
 (TYPE OR PRINT NAME)

Roy E Selin Jr
 (SIGNATURE OF APPLICANT OR ATTORNEY)

2. I CERTIFY that the judgment entered in this action contains an order for payment of spousal, family, or child support.
 3. Judgment creditor (name): San Bernardino County DISTRICT ATTORNEY Child Support Division whose address appears on this form above the court's name.
 4. The support is ordered to be paid to the following county officer (name and address):
 SAN BERNARDINO Child Support Payments
 P.O. Box 19011
 San Bernardino, California 92423-9011

5. Judgment debtor (full name as appears in judgment):
 CRIS JACKSON
 6. a. A judgment was entered on (date): 01/13/2000
 b. Renewal was entered on (date):
 c. Renewal was entered on (date):
 7. An execution lien is endorsed on the judgment as follows:
 a. Amount: \$
 b. In favor of (name and address):
 DISTRICT ATTORNEY
 Child Support Division
 15456 Sage Street
 Victorville, California 92392-0220

8. A stay of enforcement has
 a. not been ordered by the court
 b. been ordered by the court effective until (date):
 9. This judgment is an installment judgment.

Treasurer Keeler, San Bernardino County Clerk
 by *[Signature]* Deputy



This abstract issued on (date): FEB 25 2000

ABSTRACT OF SUPPORT JUDGMENT
 (Family Law)

CCP 488.480-474
 637.320, 790.150
 JC27 rev 4/99

Form Adopted by Rule 1285.00
 Judicial Council of California
 1285.00 Rev. July 1, 1999
 ACIS CODE 3602(04)

INSURANCE COMPANY
 MICROGRAPHICS DIVISION

PLEASE COMPLETE THIS INFORMATION

RECORDING REQUESTED BY:
Orange County District Attorney
Family Support Division

AND WHEN RECORDED MAIL TO:
Orange County District Attorney
Family Support Division
P.O. Box 22099
Santa Ana, CA 92702-2099

DOC # 2000-418852

10/24/2000 08:00A Fee:NC

Page 1 of 2
Recorded in Official Records
County of Riverside
Gary L. Orso
Assessor, County Clerk & Recorder



O.A. File # 22-68-11

THIS SPACE FOR RECORDER'S USE ONLY

TITLE: ABSTRACT OF SUPPORT JUDGMENT

↑ + next page - both #'s
↓
Regarding next page

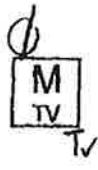

____ OR
____ LA
____ R
____ SB
____ SD

THIS PAGE ADDED TO PROVIDE ADEQUATE SPACE FOR RECORDING INFORMATION
(Additional recording fee applies)

3-00005772

10 24 00

THIS MICROFILM COPYRIGHTED
1987 BY SECURITY UNION TITLE
INSURANCE COMPANY
MICROGRAPHICS DIVISION

RIVERSIDE

GOVERNMENTAL AGENCY (pursuant to Well & Inst. Code §§ 11475.1 and 11478.2)

Recording requested by and return to:

TONY RACKAUCKAS DISTRICT ATTORNEY State Bar # 51374 TELEPHONE NO (714) 541-7600
 BY: BRUCE M. PATTERSON, Assistant District Attorney FAX (714) 541-7401
 Family Support Division
 901 Civic Center Dr. West, Suite 150, P.O. Box 22099 DA # 22-68-11
 Santa Ana, California 92702-2099

SUPERIOR COURT OF CALIFORNIA, COUNTY OF ORANGE
 STREET ADDRESS 341 The City Drive
 MAILING ADDRESS Post Office Box 14170
 CITY AND ZIP CODE Orange 92863-1570
 BRANCH NAME

PETITIONER/PLAINTIFF: COUNTY OF ORANGE

RESPONDENT/DEFENDANT: CHRIS C JACKSON

FOR RECORDER'S USE ONLY

2000-418632
16/24/2000 09:09
2 of 2

CASE NUMBER 98FL08314
FOR COURT USE ONLY

SIGNATURE OF PLAINTIFF OR ATTORNEY

ABSTRACT OF SUPPORT JUDGMENT

1. The judgment creditor assignee of record applies for an abstract of a support judgment and represents the following:

a. Judgment debtor's Name and last known address
 CHRIS C JACKSON
 81514 AVE 50
 INDIO, CA 92201

b. Driver's license No. and state:
 c. Social Security: 573-11-5828
 d. Birthdate: 01/15/59

unknown
 unknown
 unknown

Date: September 20, 2000

WILLIAM FENG
(TYPE OR PRINT NAME)

2. I CERTIFY that the judgment entered in this action contains an order for payment of spousal, family, or child support.

3. Judgment creditor (name):
 ORANGE COUNTY DISTRICT ATTORNEY
 whose address appears on this form above the court's name.

4. The support is ordered to be paid to the following county officer (name and address):
 Office of the District Attorney
 Family Support Division
 P.O. Box 448
 Santa Ana, CA 92702-0448

5. Judgment debtor (full name as it appears in judgment):
 CHRIS C JACKSON

6. a. A judgment was entered on (date):
 b. Renewal was entered on (date):
 c. Renewal was entered on (date):

7. An execution lien is endorsed on the judgment as follows:
 a. Amount: \$
 b. In favor of (name and address):

8. A stay of enforcement has
 a. not been ordered by the court.
 b. been ordered by the court effective until (date):

9. This is an installment judgment.

ALAN SLATER, EXEC. OFFICER/CLERK
 Clerk, by _____, Deputy
 S. GUSTAFSON



This abstract issued on (date): OCT 04 2000

2-11-00 09 47 77
 10 24 00
 THIS MICROFILM COPYRIGHTED 1997 BY SECURITY UNION TITLE INSURANCE COMPANY MICROGRAPHICS DIVISION

RIVERSIDE

PLEASE COMPLETE THIS INFORMATION

RECORDING REQUESTED BY:
Orange County District Attorney
Family Support Division

AND WHEN RECORDED MAIL TO:
Orange County District Attorney
Family Support Division
P.O. Box 22099
Santa Ana, CA 92702-2099

D.A. File # 44-00-58

DOC # 2000-470627

11/28/2000 08:00A Fee:NC

Page 1 of 2

Recorded in Official Records
County of Riverside

Gary L. Gray
Assessor, County Clerk & Recorder



CG

M
AG

THIS SPACE FOR RECORDER'S USE ONLY

TITLE: ABSTRACT OF SUPPORT JUDGMENT

←
Re: both #'s →

OR
LA
 R
SB
SD

THIS PAGE ADDED TO PROVIDE ADEQUATE SPACE FOR RECORDING INFORMATION
(Additional recording fee applies)

J-R-COURN-R

11 28 00

THIS MICROFILM COPYRIGHTED
1987 BY SECURITY UNION TITLE
INSURANCE COMPANY
MICROFILMS DIVISION

RIVERSIDE

GOVERNMENTAL AGENCY (pursuant to Welf. & Inst. Code, §§ 11478.1 and 11478.2):

Recording requested by and return to:

TONY RACKAUCKAS DISTRICT ATTORNEY State Bar # 51374 TELEPHONE NO.: (714) 541-7600
 BY: BRUCE M. PATTERSON, Assistant District Attorney FAX: (714) 541-7401
 Family Support Division DA # 44-00-58
 901 City Center Dr. West, Suite 150, P.O. Box 22099
 Santa Ana, California 92702-2099

SUPERIOR COURT OF CALIFORNIA, COUNTY OF ORANGE
 STREET ADDRESS: 341 The City Drive
 MAILING ADDRESS: Post Office Box 14170
 CITY AND ZIP CODE: Orange 92863-1570
 BRANCH NAME:

PETITIONER/PLAINTIFF: NAHOMA RIGGS

RESPONDENT/DEFENDANT: CRIS C JACKSON, JR.

FOR RECORDER'S USE ONLY

2006-47827
 11/28/2006 09:58:00
 2 of 2

ABSTRACT OF SUPPORT JUDGMENT CASE NUMBER: 00FL07683
 FOR COURT USE ONLY

1. The judgment creditor assignee of record applies for an abstract of a support judgment and represents the following:
- a. Judgment debtor's Name and last known address
 CRIS C JACKSON, JR.
 313 W ELM ST #8
 ANAHEIM, CA 92805
- b. Driver's license No. and state:
 c. Social Security: 585-63-5367
 d. Birthdate: 07/21/80
- unknown
 unknown
 unknown

Date: November 1, 2000
 FRANCES NGUYEN
 (TYPE OR PRINT NAME)
 (SIGNATURE OF APPLICANT OR ATTORNEY)

2. I CERTIFY that the judgment entered in this action contains an order for payment of spousal, family, or child support.
3. Judgment creditor (name): ORANGE COUNTY DISTRICT ATTORNEY whose address appears on this form above the court's name.
4. The support is ordered to be paid to the following county officer (name and address):
 Office of the District Attorney
 Family Support Division
 P.O. Box 448
 Santa Ana, CA 92702-0448
5. Judgment debtor (full name as it appears in judgment): CRIS C JACKSON, JR.
6. a. A judgment was entered on (date): 03/15/00
 b. Renewal was entered on (date):
 c. Renewal was entered on (date):
7. An execution lien is endorsed on the judgment as follows:
 a. Amount: \$
 b. In favor of (name and address):
8. A stay of enforcement has
 a. not been ordered by the court.
 b. been ordered by the court effective until (date):
9. This is an installment judgment.



This abstract issued on (date): NOV 08 2000

Clerk, by S. PARKHURST
 ALAN SLATER EXEC. OFFICER/CLERK Deputy

RIVERSIDE COUNTY

11 28 00

THIS MICROFILM COPYRIGHTED 1987 BY SECURITY UNION TITLE INSURANCE COMPANY MICROFILMS DIVISION

RIVERSIDE



PLEASE COMPLETE THIS INFORMATION

RECORDING REQUESTED BY:

DISTRICT ATTORNEY
CHILD SUPPORT DIVISION

AND WHEN RECORDED MAIL TO:

DISTRICT ATTORNEY
CHILD SUPPORT DIVISION
10417 MOUNTAIN VIEW AVE
LOMA LINDA, CA 92354-2030
CS CASE NO.: 000182018

DOC # 2001-123014

03/27/2001 05:00A Fee:NC

Page 1 of 2

Recorded in Official Records
County of Riverside

Gary L. Orms
Assessor, County Clerk & Recorder



THIS SPACE FOR RECORDER'S USE ONLY

PK

M



ABSTRACT OF SUPPORT JUDGMENT

re: both #'s ^{Title of Document}



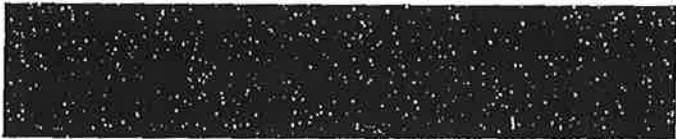

RIV

ATTORNEY OR PARTY WITHOUT ATTORNEY (Name and Address) <input checked="" type="checkbox"/> Recording requested by and return to: DISTRICT ATTORNEY CHILD SUPPORT DIVISION 10417 MOUNTAIN VIEW AVE LOMA LINDA, CA 92354-2030		TELEPHONE NO. (909) 799-1780	FOR RECORDER'S USE ONLY 2891-123814 03/27/2001 08:00AM 2 of 2
<input type="checkbox"/> ATTORNEY FOR <input checked="" type="checkbox"/> JUDGMENT CREDITOR <input type="checkbox"/> ASSIGNEE OF RECORD		SUPERIOR COURT OF CALIFORNIA, COUNTY OF SAN BERNARDINO STREET ADDRESS 381 N. ARROWHEAD AVENUE MAILING ADDRESS 361 N. ARROWHEAD AVENUE CITY AND ZIP CODE SAN BERNARDINO, CA 92415-0242 BRANCH NAME: SAN BERNARDINO DISTRICT	
PETITIONER/PLAINTIFF: THE COUNTY OF SAN BERNARDINO RESPONDENT/DEFENDANT: CHRISTOPHER JACKSON		CASE NUMBER SDA100551	
ABSTRACT OF SUPPORT JUDGMENT		FOR COURT USE ONLY	
1. The <input checked="" type="checkbox"/> judgment creditor <input type="checkbox"/> assignee of record applies for an abstract of a support judgment and represents the following: a. Judgment debtor's Name and last known address [CHRISTOPHER JACKSON 3722 BIG CANYON CT SAN BERNARDINO, CA 92407-6848] b. Driver's license No. and state: B8122394 CA c. Social Security No.: 830-92-1636 d. Birthdate: 07/29/79 <input type="checkbox"/> unknown <input type="checkbox"/> unknown <input type="checkbox"/> unknown		[]	

Date: 02/10/01

VICTOR V. URSO, DEPUTY DA
(TYPE OR PRINT NAME)

Victor V. Urso
(SIGNATURE OF APPLICANT OR ATTORNEY)

2. I CERTIFY that the judgment entered in this action contains an order for payment of spousal, family, or child support.

3. Judgment creditor (name):
SAN BERNARDINO COUNTY
DISTRICT ATTORNEY
CHILD SUPPORT DIVISION
 whose address appears on this form above the court's name.

4. The support is ordered to be paid to the following county official (name and address):
SAN BERNARDINO Child Support Payments
Post Office Box 18011
San Bernardino, CA 92423-8011

5. Judgment debtor (full name as appears in judgment):
CHRISTOPHER JACKSON **FEB 21 2001**

6. a. A judgment was entered on (date):
 b. Renewal was entered on (date):
 c. Renewal was entered on (date):

7. An execution lien is endorsed on the judgment as follows:
 a. Amount, \$
 b. In favor of (name and address):
DISTRICT ATTORNEY
CHILD SUPPORT DIVISION
10417 MOUNTAIN VIEW AVE
LOMA LINDA, CA 92354-2030

8. A stay of enforcement has
 a. not been ordered by the court
 b. been ordered by the court effective until (date):
 c. This judgment is an installment judgment.



This abstract issued on (date): **FEB 21 2001**

Clerk, by *W. L. Franklin* Deputy

WILFRY L. FRANKLIN
CCP 465, 460, 574, 597 320, 700 190
CS CASE-000162018

Form Adopted for Mandatory Use
Judicial Council of California
1285 80 (Rev. July 1, 1995)

ABSTRACT OF SUPPORT JUDGMENT
(Family Law)

REQUESTED BY AND MAIL TO:

County of Los Angeles
CHILD SUPPORT SERVICES DEPARTMENT
2934 E.GARVEY AVE. SOUTH, STE#100
WEST COVINA, CA 91791-2180

DOC # 2001-613227
12/10/2001 08:00A Fee:NC
Page 1 of 2
Recorded in Official Records
County of Riverside
Gary L. Orso
Assessor, County Clerk & Recorder



Handwritten initials

INDEX AS JUDGMENT ONLY

SC No: BD0190932
FSR No: 32F327
County Recorder I.D.: 33

> Re: Both

No fee per Gov.C. 6103.9 - Fam.C. 4202

THIS SPACE FOR RECORDER'S USE ONLY

M
SC

ABSTRACT OF SUPPORT JUDGMENT

Title of Document

THIS PAGE ADDED TO PROVIDE ADEQUATE SPACE FOR RECORDING INFORMATION

DA186REV01.00

ATTORNEY OR PARTY WITHOUT AND ATTORNEY (Name and Address) <input checked="" type="checkbox"/> Recording requested by and return to: L. STEWART, Chief Attorney CHILD SUPPORT SERVICES DEPARTMENT 2934 E. GARVEY AVE. SOUTH, STE#100 WEST COVINA, CALIFORNIA 91791-2180 <small>Attorney pursuant to W&I Code §§11475.1 and 11478.2</small>	TELEPHONE NUMBER/FAX (800) 615-8858 (626) 967-6692 011.739.166 32F327	FOR RECORDER'S USE ONLY
SUPERIOR COURT OF CALIFORNIA, COUNTY OF LOS ANGELES STREET ADDRESS: 600 S. COMMONWEALTH MAILING ADDRESS: 600 S. COMMONWEALTH CITY AND ZIP CODE: LOS ANGELES, CALIFORNIA 90005-0000 BRANCH NAME: CENTRAL CIVIL WEST		2881-613227 12/18/2001 08:08A 2 of 2
PLAINTIFF : COUNTY OF LOS ANGELES DEFENDANT : CHRISTOPHER CORNELIUS JACKSON		
ABSTRACT OF SUPPORT JUDGMENT		CASE NUMBER: BD0190932

1. The judgment creditor assignee of record applies for an abstract of a support judgment and represents the following

a. Judgment debtor's

Name and last known address CHRISTOPHER CORNELIUS JACKSON 1484 SONOMA AVE. SEASIDE, CA 93955-0000	

b. Driver's License No. and State: C6605481 CA
 c. Social Security number: 561-79-4397
 d. Birthdate: JULY 28, 1968

Date: 11/21/2001

by L. STEWART, CHIEF ATTORNEY
TYPE OR PRINT NAME

 Chief Attorney

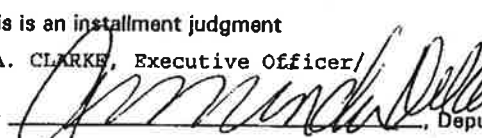
2. I CERTIFY that the judgment entered in this action contains an order for payment of spousal, family, or child support.
3. Judgment creditor (name):
 County of Los Angeles
 whose address appears on this form above the court's name
4. The support is ordered to be paid to the following county officer (name and address):
- COURT TRUSTEE
 P.O. BOX 513544
 LOS ANGELES, CALIFORNIA 90051-1544
5. Judgment debtor (full name as it appears in judgment):
 CHRISTOPHER CORNELIUS JACKSON
6. a. A judgment was entered on (date): 12/18/1997
 b. Renewal was entered (date):
 c. Renewal was entered (date):
7. An execution lien is endorsed on the judgment as follows:
 a. Amount: \$
 b. In favor of (name and address):
8. A stay of enforcement has
 a. not been ordered by the court.
 b. been ordered by the court effective until (date):
9. This is an installment judgment
 JOHN A. CLARKE, Executive Officer/
 Clerk, by  Deputy



This abstract issued on (date): **NOV 26 2001**

ABSTRACT OF SUPPORT JUDGMENT (Family Law)

1285.80 [Rev. October 21, 1998]

CCP 488.480,674,
 697.320, 700.190

RECORDING REQUESTED BY:

Riverside County Department of Child Support Services
JOHN REFLOGLE, Director

AND WHEN RECORDED MAIL TO:

Riverside County Department of Child Support Services
JOHN REFLOGLE, Director
2041 IOWA AVENUE
RIVERSIDE , CA 92507

DOC # 2003-250996

04/10/2003 08:00A Fee:NC
Page 1 of 3

Recorded in Official Records
County of Riverside
Gary L. Orso
Assessor, County Clerk & Recorder



THIS SPACE FOR RECORDER'S USE ONLY

TITLE(S)

0 M
KW

NOTICE REGARDING PAYMENT OF SUPPORT

ATTORNEY OR PARTY WITHOUT ATTORNEY (Name and Address): <input checked="" type="checkbox"/> Recording requested by and return to: Riverside County Department of Child Support Services JOHN REFLOGLE, Director 2041 IOWA AVENUE RIVERSIDE , CA 92507		TELEPHONE NO: (909) 955 4100	FOR RECORDER'S USE ONLY
<input type="checkbox"/> ATTORNEY FOR <input type="checkbox"/> JUDGMENT CREDITOR <input type="checkbox"/> ASSIGNEE OF RECORD <input checked="" type="checkbox"/> PURSUANT TO FAMILY CODE 17400, 17406		RE: 	
EXEMPT FROM RECORDING FEE 27383 & 8103.9 GOVT. CODE			
SUPERIOR COURT OF CALIFORNIA, COUNTY OF RIVERSIDE STREET ADDRESS: 4175 MAIN ST MAILING ADDRESS: PO BOX 431 CITY AND ZIP CODE: RIVERSIDE , CA 92501-0431 BRANCH NAME: FAMILY LAW ANNEX			
PETITIONER/PLAINTIFF: COUNTY OF RIVERSIDE		CASE NUMBER: 395916DA	
RESPONDENT/DEFENDANT: CHRISTOPHER L JACKSON			
OTHER PARENT:			

CHRISTOPHER L. JACKSON

THIS PAGE ADDED TO PROVIDE ADEQUATE SPACE FOR RECORDING INFORMATION
(Additional recording fee applies)

TRPAY - COVER

RDCSS C# 000395916
(N/01/01/03)

Public Record

GOVERNMENTAL AGENCY (pursuant to Family Code, §§17400, 17406): <input type="checkbox"/> RECORDING REQUESTED BY AND WHEN RECORDED MAIL TO: Riverside County Department of Child Support Services JOHN REPLOGLE, Director 2041 IOWA AVENUE RIVERSIDE , CA 92507		FOR RECORDER'S USE ONLY  2003-250996 04/10/2003 08:08A 2 of 3	
TELEPHONE NO.: (909) 955 - 4100 FAX NO.:			
SUPERIOR COURT OF CALIFORNIA, COUNTY OF RIVERSIDE STREET ADDRESS: 4175 MAIN ST MAILING ADDRESS: PO BOX 431 CITY AND ZIP CODE: RIVERSIDE , CA 92501-0431 BRANCH NAME: FAMILY LAW ANNEX		FOR COURT USE ONLY	
PETITIONER/PLAINTIFF: COUNTY OF RIVERSIDE RESPONDENT/DEFENDANT: CHRISTOPHER L JACKSON OTHER PARENT:			
NOTICE REGARDING PAYMENT OF SUPPORT		CASE NUMBER: 395916DA	
<input type="checkbox"/> NOTICE OF ASSIGNED SUPPORT <input checked="" type="checkbox"/> SUBSTITUTION OF PAYEE			

1. The Obligor (the judgment debtor) in this proceeding is (name and last known address):
CHRISTOPHER L. JACKSON

2. The local child support agency is providing services in this proceeding pursuant to Title IV-D of the Social Security Act.
3. The local child support agency is no longer providing services as follows:
 - a. No longer enforcing current support only. Arrears will continue to be paid to the local child support agency.
 - b. No longer providing any services.
4. The local child support agency gives notice under Family Code section 4506.3 that
 - a. the judgment debtor shall make all current support payments in this proceeding to (specify):
 RIVERSIDE DCSS
 2041 IOWA AVENUE
 RIVERSIDE , CA 92507

 - b. the judgment debtor shall make all payments on arrearages in this proceeding to
 - (1) the payee named in item 4a.
 - (2) other (specify):

 - c. the government agency specified above is substituted as payee.
 - d. an abstract of support judgment or support judgment was originally recorded in the county
 of (specify): RIVERSIDE
 on (date): 03/30/00 at (Recorder's identification number): 2000-117888

5. NOTICE OF ASSIGNMENT: An assignment of support rights by operation of law has been made to the county named above pursuant to Welfare and Institutions Code section 11477(a).
6. NOTICE OF SUPPORT COLLECTION: For purposes of collection only, the governmental agency identified above is assignee of record of all support obligations as specified below and that agency will appear in this case to enforce
 - a. all support obligations
 - b. support arrears only
 - c. medical obligations as required by federal law.

THE SUBSTITUTED PAYEE MUST BE CONTACTED WHEN NOTICE TO A LIENHOLDER MAY OR MUST BE GIVEN.

(Continued on reverse)

PETITIONER/PLAINTIFF: COUNTY OF RIVERSIDE RESPONDENT/DEFENDANT: CHRISTOPHER L JACKSON OTHER PARENT:	CASE NUMBER: 395916DA
---	--------------------------

7. Both parents shall complete a *Child Support Case Registry* (form 1285.92) and send (deliver or mail) it to the local child support agency within 10 days of being served with this notice. The parents shall notify the local child support agency of any change in the information by submitting an updated form within 10 days of the change.

Date:

RENEE SO

(TYPE OR PRINT NAME)

(SIGNATURE)

ACKNOWLEDGMENT
(To be completed only when this form is recorded.)

STATE OF CALIFORNIA
COUNTY OF Riverside

On March 10, 2003, before me, Lerie B. Nguyen-Tran
Notary Public, personally appeared: Renee So

personally known to me (or proved to me on the basis of satisfactory evidence) to be the person(s) whose name(s) is/are subscribed to the within instrument and acknowledged to me that he/she/they executed the same in his/her/their authorized capacity(ies), and that he/his/her/their signature(s) on the instrument the person(s), or the entity upon behalf of which the person(s) acted, executed the instrument.

WITNESS my hand and official seal.

(SIGNATURE OF NOTARY)



(Seal)



PLEASE COMPLETE THIS INFORMATION

RECORDING REQUESTED BY:
SAN BERNARDINO COUNTY
DEPARTMENT OF CHILD SUPPORT SERVICES

10417 MOUNTAIN VIEW AVE
LOMA LINDA, CA 92354-2030

AND WHEN RECORDED MAIL TO:
SAN BERNARDINO COUNTY
DEPARTMENT OF CHILD SUPPORT SERVICES

10417 MOUNTAIN VIEW AVE
LOMA LINDA, CA 92354-2030

CS CASE: SDA106117

06-065

DOC # 2003-784278

10/05/2003 08:00A Fee:NC

Page 1 of 2

Recorded in Official Records

County of Riverside

Gary L. Orso

Assessor, County Clerk & Recorder



THIS SPACE FOR RECORDER'S USE ONLY

ABSTRACT OF SUPPORT JUDGMENT

Title of Document

O Kw
M
KW

CS CASE: 000174506

Riverside

ATTORNEY OR PARTY WITHOUT ATTORNEY (Name & address):
 Recording requested by and return to:
SAN BERNARDINO COUNTY
DEPARTMENT OF CHILD SUPPORT SERVICES
10417 MOUNTAIN VIEW AVE
LOMA LINDA, CA 92354-2030
 Telephone No.: (909) 799-1790
EXEMPT FROM RECORDING
FEE 27383 & 6103.9 GOVT CODE
 Attorney For Judgment Creditor Assignee of Record Pursuant to Family Code 17,400, 17406

FOR RECORDER'S USE ONLY

SUPERIOR COURT OF CALIFORNIA, COUNTY OF SAN BERNARDINO
 STREET ADDRESS: 351 N. ARROWHEAD AVENUE
 MAILING ADDRESS: 351 N. ARROWHEAD AVENUE
 CITY AND ZIP CODE: SAN BERNARDINO, CA 92415-0245
 BRANCH NAME: SAN BERNARDINO DISTRICT

2003-784278
19/86/2003 66:86H
2 of 2

PETITIONER/PLAINTIFF: COUNTY OF RIVERSIDE
 RESPONDENT/DEFENDANT: CHRISTOPHER L. JACKSON

ABSTRACT OF SUPPORT JUDGMENT

CASE NUMBER:
SDA106117

FOR COURT USE ONLY

1. The judgment creditor assignee of record applies for an abstract of a support judgment and represents the following:
 a. Judgment debtor's
 Name and last known address
 [CHRISTOPHER L. JACKSON]
 [772 MINOR ST APT E]
 [SAN JACINTO, CA 92583-4778]
 b. Driver's license No. and state: N8749897 CA unknown
 c. Social Security No.: 559 - 08 .9169 unknown
 d. Birthdate: 03/23/62 unknown

Date: 06/03/03

ARMANDO PEREZ

(TYPE OR PRINT NAME)

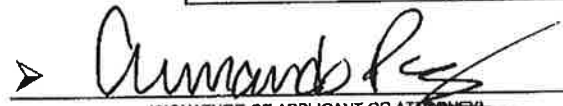
 (SIGNATURE OF APPLICANT OR ATTORNEY)

2. I CERTIFY that the judgment entered in this action contains an order for payment of spousal, family, or child support.
 3. Judgment creditor (name):
SAN BERNARDINO COUNTY
DEPARTMENT OF CHILD SUPPORT SERVICES
 whose address appears on this form above the court's name.
 4. The support is ordered to be paid to the following county officer (name and address):
SAN BERNARDINO Child Support Payments
Post Office Box 19011
San Bernardino, CA 92423-9011

5. Judgment debtor (full name as appears in judgment):
 CHRISTOPHER L. JACKSON
 6. a. A judgment was entered on (date): 02/03/00
 b. Renewal was entered on (date):
 c. Renewal was entered on (date):
 7. An execution lien is endorsed on the judgment as follows:
 a. Amount: \$
 b. In favor of (name and address):
SAN BERNARDINO COUNTY
DEPARTMENT OF CHILD SUPPORT SERVICES

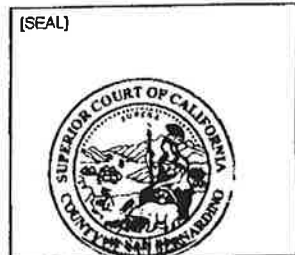

This abstract issued on
 (date): **SEP 19 2003**

8. A stay of enforcement has
 a. not been ordered by the court.
 b. been ordered by the court effective until (date):
 9. This judgment is an installment judgment.

Clerk, by  Deputy

ABSTRACT OF SUPPORT JUDGMENT (Family Law)

KASIE FARLEY

CCP 488, 480, 674, 697.320, 700.190

CS CASE: 000174506

Form Adopted for Mandatory Use
 Judicial Council of California
 1285.80 [Rev July 1, 1989]
 JULIEN

RECORDING REQUESTED BY AND
WHEN RECORDING MAIL TO:

JOHN REPLOGLE, DIRECTOR
DEPARTMENT OF CHILD SUPPORT SERVICES
2041 IOWA AVENUE
RIVERSIDE, CA 92507-2414

Doc # 2007-0178149
03/15/2007 08:00A Fee : NC

Page 1 of 2
Recorded in Official Records
County of Riverside

Larry W Ward
Assessor, County Clerk and Recorder
** This Abstract of Support Judgment was
electronically prepared and recorded
by the County of Riverside **

SPACE ABOVE THIS LINE RESERVED FOR RECORDER'S USE

TITLE(S)

ABSTRACT OF SUPPORT JUDGMENT

ATTORNEY OR PARTY WITHOUT ATTORNEY (Name and Address): <input checked="" type="checkbox"/> Recording requested by and return to: JOHN REPLOGLE, DIRECTOR DEPARTMENT OF CHILD SUPPORT SERVICES 2041 IOWA AVENUE RIVERSIDE, CA 92507-2414 TELEPHONE NO.: (800) 521-2778 <input type="checkbox"/> ATTORNEY FOR <input type="checkbox"/> JUDGMENT CREDITOR <input checked="" type="checkbox"/> ASSIGNEE OF RECORD		0502950 33CDC1 COUNTY: 33	FOR RECORDER'S USE ONLY
SUPERIOR COURT OF CALIFORNIA, RIVERSIDE STREET ADDRESS: 4175 MAIN STREET MAILING ADDRESS: P.O. BOX 431 CITY AND ZIP CODE: RIVERSIDE, CA 92501-0431 BRANCH NAME: RIVERSIDE SUPERIOR COURT			
PETITIONER/PLANTIFF: COUNTY OF RIVERSIDE RESPONDENT/DEFENDANT: CHRISTOPHER M JACKSON OTHER PARENT: JOAQUINA J WILLIAMS			
ABSTRACT OF SUPPORT JUDGMENT			CASE NUMBER: 502950DCS

Lien notice mailed to _____
at address shown _____

(Government Code 27297.5)

Per Government Code § 6103.9, Exempt from Recording Fees

7596/APR 04 33VMH 1 PAT058

Public Record

ATTORNEY OR PARTY WITHOUT ATTORNEY (Name and Address):
 Recording requested by and return to:
 0502950
 33CDC1

JOHN REPLOGLE, DIRECTOR
 DEPARTMENT OF CHILD SUPPORT SERVICES
 2041 IOWA AVENUE
 RIVERSIDE, CA 92507-2414

TELEPHONE NO.: (800) 521-2778

ATTORNEY FOR JUDGMENT CREDITOR ASSIGNEE OF RECORD COUNTY: 33

SUPERIOR COURT OF CALIFORNIA, COUNTY OF RIVERSIDE

STREET ADDRESS: 4175 MAIN STREET
 MAILING ADDRESS: P.O. BOX 431
 CITY AND ZIP CODE: RIVERSIDE, CA 92501-0431
 BRANCH NAME: RIVERSIDE SUPERIOR COURT

PETITIONER/PLAINTIFF: COUNTY OF RIVERSIDE
 RESPONDENT/DEFENDANT: CHRISTOPHER M JACKSON
 OTHER PARENT: JOAQUINA J WILLIAMS

ABSTRACT OF SUPPORT JUDGMENT

FOR RECORDER'S USE ONLY

FILED

03/05/2007

A Thermond
 Superior court of California
 County of Riverside

CASE NUMBER:
 502950DCS

FOR COURT USE ONLY

1. The judgment creditor assignee of record applies for an abstract of a support judgment and represents the following:

a. Judgment debtor's

Name and last known address

CHRISTOPHER M. JACKSON
 4662 E 56TH ST
 MAYWOOD, CA 90270-2908

b. Driver license No. and state: B4821874 CA Unknown

c. Social security number: 319-64-8562 Unknown

d. Birth date: 07-16-1976 Unknown

Date: 12/11/2006

CHARLENE COLVER

(TYPE OR PRINT NAME)

Charlene Colver

(SIGNATURE OF APPLICANT OR ATTORNEY)

2. I CERTIFY that the judgment entered in this action contains an order for payment of spousal, family, or child support.
3. Judgment creditor (name):
 COUNTY OF RIVERSIDE
 DEPARTMENT OF CHILD SUPPORT SERVICES
 whose address appears on this form above the court's name.
4. The support is ordered to be paid to the following county officer (name and address):
 COUNTY OF RIVERSIDE
 DEPARTMENT OF CHILD SUPPORT SERVICES
 CA STATE DISBURSEMENT UNIT
 PO BOX 989067
 WEST SACRAMENTO, CA 95798-9067

5. Judgment debtor (full name as it appears in judgment):
 CHRISTOPHER M. JACKSON
6. a. A judgment was entered on (date): 12-06-2006
 b. Renewal was entered on (date):
 c. Renewal was entered on (date):
7. An execution lien is endorsed on the judgment as follows:
 a. Amount: \$
 b. In favor of (name and address):
8. A stay of enforcement has
 a. not been ordered by the court.
 b. been ordered by the court effective until (date)
9. This is an installment judgment.



This abstract issued on
 (date): **03/08/2007**

Clerk, by *A. Thermond*, Deputy **I. McELYEA**

Page 1 of 1

SITE PLAN CV07-3220 & CV07-3221

OWNER: Joe Jackson

PHONE: 909-553-6689

APN: 426-200-013

ADDRESS: 31383 Yucca Ave, Nuevo

← West

North ↑

East →

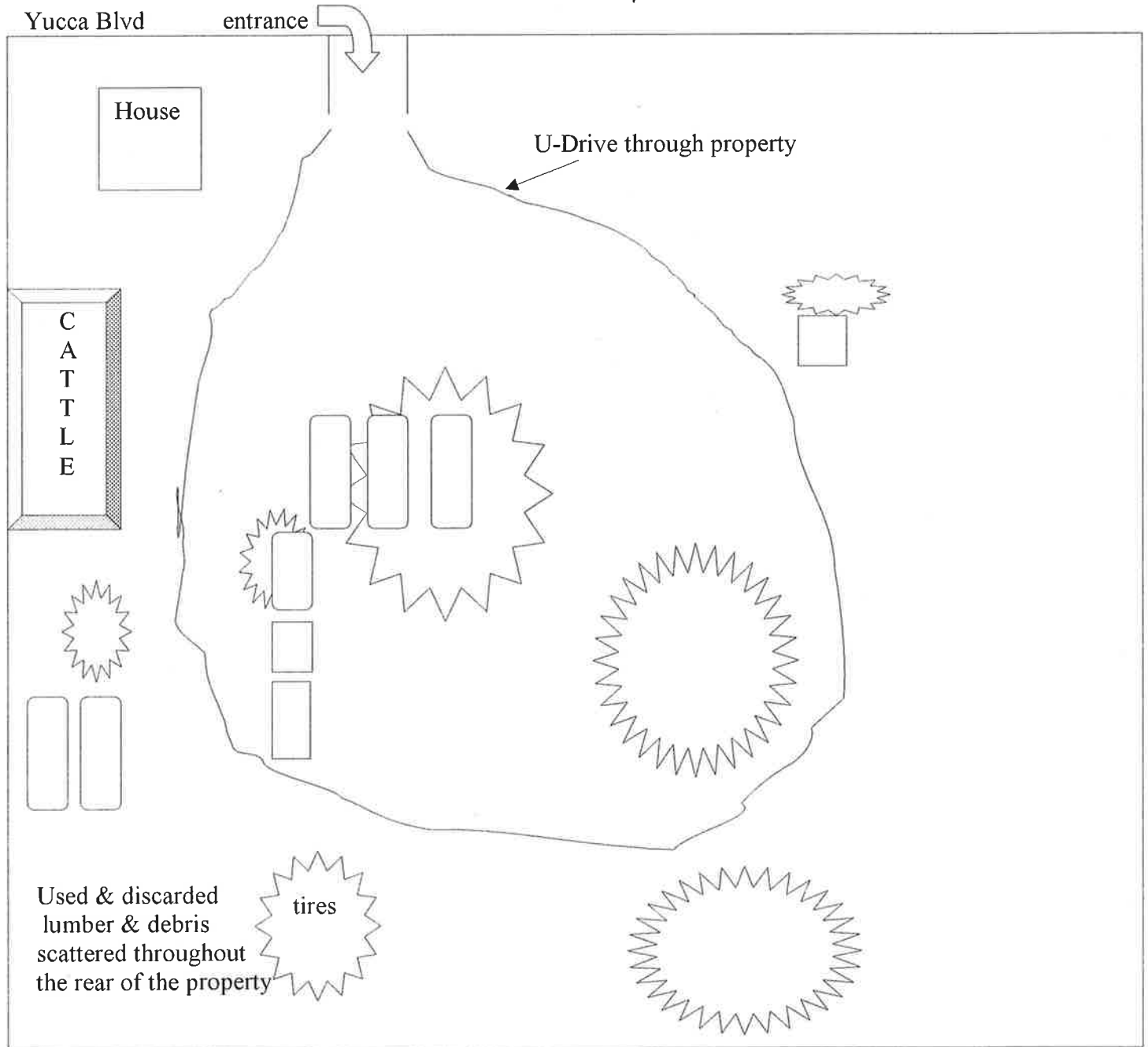

= mobile unit
 = shipping container
 = semi trailer
 = hog feed
 = rubbish
 = shed

PREPARED BY: Lori Lyon

DATE: 03/23/10

ACREAGE: 8.44

EXHIBIT NO. D

Photographs



All photos dated 05/25/10 were taken by CEO Lyon - The fields are being harvested.



Owner is growing and harvesting hay, thus the farming equipment and tractors are allowed.



Rubbish & debris is scattered throughout the middle section of the property along with 'pig food' that is stored here.



More piles of pig food with wood pallets and bro down cardboard around it.



Everything stored in this area is associated with the pig food.



Dog food bags, pallets, 1/2 ton bags for pig feed, with scattered rubbish & debris.

EXHIBIT NO. D²



Along the S/W rear fence there is stacked lumber, discarded lumber and a boat stored.



Along the S/E end of the fence are vehicle/truck p shower stall, tires, tarped storage & misc steel

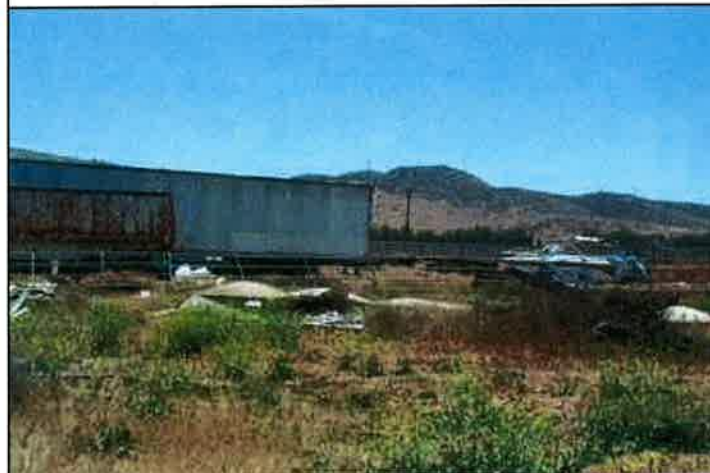

Scattered skylights, debris, bags and metal/wire/



The remains of a demolished mobile unit.



Bags, pallets, plastic gas cans & misc discarded items.



I beams and tires.

EXHIBIT NO. D³



Continuing west from previous photo.



Continuing west from previous photo.



Continued from previous photo.



The pile of discarded tires is located behind the truck and is visible from both sides.



Trucks and trailers stored on the property.

EXHIBIT NO. DT



Taken by CEO Lyon - Middle of the property, scattered rubbish and debris around the semi trailers. - 12/

EXHIBIT NO. D^s



Taken by CEO Lyon - Scattered used and discarded items on the east side of the property not used for farming. - 12/14/2009

EXHIBIT NO. D⁴



Taken by CEO Lyon - piles of hog feed - no hogs on property. - 12/14/2009

EXHIBIT NO. D7



Taken by CEO Lyon - Tires - 12/14/2009

EXHIBIT NO. Dr



Taken by CEO Lyon - Mostly scrap materials/metal north of the semi trailers. - 12/14/2009

EXHIBIT NO. D⁹



Taken by CEO Lyon - Buckets, boxes and rubbish in front of the semi trailers. - 12/14/2009

EXHIBIT NO. D^o



1. Located behind the house, scattered used & discarded plywood, lumber & debris.
2. Rubbish, dead branches, tumbleweeds, metal box, collapsed shed.



CV07-3220 Photos taken by CEO Lyon on 07/22/09 w/property owner present



3. All along the enclosure for the cattle and horses are metal “racks” (?), wood palates, corral panels, broken gates & metal poles leaning against it and/or tied to it or near it with baling twine.



EXHIBIT NO. D¹²

CV07-3220 Photos taken by CEO Lyon on 07/22/09 w/property owner present



4. Used and discarded items the property owner said he is removing from the property. This area is located behind and in-between three semi trailers located in the middle section of the of the property.



EXHIBIT NO. D⁵

CV07-3220 Photos taken by CEO Lyon on 07/22/09 w/property owner present



4a. Overview of previous photos.

5. Scattered used and discarded lumber.



EXHIBIT NO. D⁴

CV07-3220 Photos taken by CEO Lyon on 07/22/09 w/property owner present

6. This area of tires and spent lumber was paced off as approximately 45' x 63' = 2835 s ft. The top photo was taken from back/south to front/north and bottom one is left/east to right/west. I did not attempt to count them all but I estimate there is over 100 tires on the property. The owner showed me receipts for having made a few trips to the dump with 9 in each load and said he then obtained a permit to haul more than 9 at a time. I did not see that permit.



EXHIBIT NO.

D5

CV07-3220 Photos taken by CEO Lyon on 07/22/09 w/property owner present

7. This area is located in the middle portion of the property, further south. It contains scattered rubbish, piles of dog food used for pigs that are now gone, used plywood, bags, tarps, barrels, boxes and other debris.



EXHIBIT NO. D16

CV07-3220 Photos taken by CEO Lyon on 07/22/09 w/property owner present



8. Scattered rubbish across the rear of the property.
9. Some of the metal that remains to be recycled per the owner.



EXHIBIT NO. D¹⁷



10. This is the other side of the area with the three trailers in photo #4. This area of rubbish and debris was paced off as approximately $81' \times 72' = 5832$ sq ft.
11. This area is located to the east of the driveway through the property. There are used and discarded items outside the shed. Property owner knows that all usable tools and items need to be in the shed and all stored equipment and lumber is to be in one neat, orderly area and this is not the area.



CV07-3220 Photos taken by CEO Morris on 01/31/09



1. There are a couple “roads” through the property. There is rubbish, debris, storage or tractors, trailers, vehicles or substandard mobile units and RV’s on the majority of the property that is not a “road” or a corral for the few horses and bovine.
2. A continuation of photo #1 (reference green tractor) to the east/left.

EXHIBIT NO. D¹⁹



3. Continuing down the road toward the south/rear of the property.
4. Continuing to the south. Equipment, substandard travel trailer, rubbish and debris.

CV07-3220 Photos taken by CEO Morris on 01/31/09



5. Continuing toward the south end of the property. Used and discarded items and equipment.
6. Taken from the middle of the property facing west. Substandard RV, stored semi trailer, scattered rubbish and debris, discarded tractor parts.

EXHIBIT NO. D²¹



7 & 8. Continuing to the south from photo #6. Used palates, tarps, bagged feed, scattered empty bags, scattered debris at the rear in both photos. Inoperable truck and farm equipment in the background.

CV07-3220 Photos taken by CEO Morris on 01/31/09



9 & 10. Both photos are of the same area and show a discarded feed silo and scattered rubbish and debris in the background.

EXHIBIT NO. D²³



11. Scrap material piled on the left and scattered. Tarps, stockpiled feed, tanks, tumbleweeds, rubbish and debris.



12. In the right side of photo is bagged feed on palates and the bags are broken open. Scattered rubbish in background and stockpiled feed on the left side. The owner of the pigs has a contract to buy it from the mill, has it dumped here and then sells some and feeds some to his pigs.