

138A



**SUBMITTAL TO THE BOARD OF SUPERVISORS
COUNTY OF RIVERSIDE, STATE OF CALIFORNIA**

FROM: Economic Development Agency and Transportation Department

SUBMITTAL DATE:
July 29, 2010

SUBJECT: Resolution No. 2010-120, Authorization to Convey Fee Simple and Permanent Easement Interests in Real Property to the City of Murrieta

RECOMMENDED MOTION: That the Board of Supervisors:

1. Approve Resolution No. 2010-120, Authorization to Convey Fee Simple and Permanent Easement Interests in Real Property located in the City of Murrieta, County of Riverside, on a portion of Assessor's Parcel Number 392-330-020 (formerly known as Assessor's Parcel Number 392-330-004) by Quitclaim Deeds to the City of Murrieta;
2. Authorize the Chairman of the Board of Supervisors to execute the Quitclaim Deeds to complete the conveyance of the easement interest in real property and this transaction; and

(Continued)

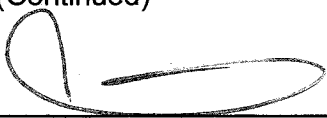

 Juan C. Perez, Director
 Transportation Department



 Robert Field
 Assistant County Executive Officer/EDA

FINANCIAL DATA	Current F.Y. Total Cost:	\$ 0	In Current Year Budget:	N/A
	Current F.Y. Net County Cost:	\$ 0	Budget Adjustment:	N/A
	Annual Net County Cost:	\$ 0	For Fiscal Year:	N/A

SOURCE OF FUNDS: N/A	Positions To Be Deleted Per A-30	<input type="checkbox"/>
	Requires 4/5 Vote	<input type="checkbox"/>

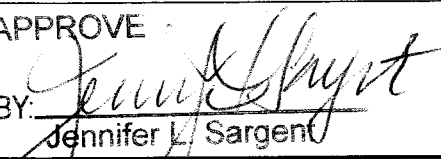
C.E.O. RECOMMENDATION: APPROVE
 BY: 

 Jennifer Sargent
 County Executive Office Signature

- Policy
- Consent
- Policy
- Consent

MINUTES OF THE BOARD OF SUPERVISORS

On motion of Supervisor Stone, seconded by Supervisor Tavaglione and duly carried by unanimous vote, IT WAS ORDERED that the above matter is approved as recommended.

Ayes: Buster, Tavaglione, Stone, Benoit and Ashley
Nays: None
Absent: None
Date: August 10, 2010
xc: EDA, Transp.

Kecia Harper-Ihem
 Clerk of the Board
 By: 
 Deputy

Dept's Recomm.:
 Per Exec. Ofc.:

FORM APPROVED COUNTY COUNSEL
 BY:  CYNTHIA M. GUNZEL
 DATE: 8-14-10
 Departmental Concurrence

RECOMMENDED MOTION: (Continued)

3. Authorize the Assistant County Executive Officer/EDA, or his designee, to execute any other documents and administer all actions to complete this transaction.

BACKGROUND:

Clinton Keith Road is proposed to be constructed as a six-lane urban arterial between Antelope Road and State Route 79 in western Riverside County, in accordance with County General Plan Amendment (CGPA) 409, adopted December 19, 2000 (Project). The length of the proposed project, including the existing alignment and the extension of the alignment, is approximately 3.4 miles (5.5 kilometers). The County of Riverside is acting as the lead agency to design and construct the Project. Portions of the Project are located within the County and portions are located within the City of Murrieta. Therefore, the County of Riverside, as the lead agency for this project is responsible for the completion of this Project as well as acquiring portions of properties necessary for the Project.

On March 13, 2007, the Board of Supervisors approved Item 3.22 approving the acquisition of the fee simple interest, permanent slope easement and temporary construction easement. On January 15, 2008, the Board of Supervisors approved Item 3.24 approving the acquisition of the additional drainage easement and temporary construction easement. All of the property interests are located within a portion of Assessor's Parcel Number 392-330-020 (formerly known as Assessor's Parcel Number 392-330-004), for the purpose of constructing the Clinton Keith Road Widening Project.

The County has completed the acquisitions needed from the portion of Assessor's Parcel Number 392-330-020 for the Project. Since Assessor's Parcel Number 392-330-020 is located in the City of Murrieta, the property interests acquired (except the Temporary Construction Easement) by the County can be transferred to the City of Murrieta by Quitclaim Deeds in order for the City to construct the traffic signal improvement at the intersection of Clinton Keith Road and Meadowlark Lane. The County will construct the road improvements along Clinton Keith Road frontage at a later date.

On July 27, 2010, the Board adopted Resolution No. 2010-121, approving their notice of intent to convey the County's fee simple and easement interests to the City of Murrieta and notice was also published by the Clerk of the Board as provided in Section 6061 of the Government Code.

The resolution has been reviewed and approved by County Counsel as to legal form.

FINANCIAL DATA:

There are no costs associated with this transaction.

2
3 RESOLUTION NO. 2010-120
4 AUTHORIZATION TO CONVEY FEE AND PERMANENT EASEMENT
5 INTERESTS IN REAL PROPERTY TO THE CITY OF MURRIETA,
6 COUNTY OF RIVERSIDE, CALIFORNIA
7 PORTIONS OF ASSESSOR'S PARCEL NUMBER 392-330-020
8 BY QUITCLAIM DEEDS

9 WHEREAS, the County of Riverside (County) is acting as the lead agency to design,
10 construct and acquire land on behalf of the City of Murrieta for the Clinton Keith Road
11 Widening Project (Project);

12 WHEREAS, portions of the Project are located within the County and portions are
13 located within the City of Murrieta;

14 WHEREAS, the County acquired the following property interests: (1) Fee Simple
15 containing 17,925 square feet; (2) Slope Easement containing 28,493 square feet; and (3) a
16 Drainage Easement containing 991 square feet, all within a portion of Assessor's Parcel
17 Number 392-330-020 (formerly known as Assessor's Parcel Number 392-330-004) for the
18 Project; and

19 WHEREAS, the County has completed the acquisition needed for the portion of
20 Assessor's Parcel Number 392-330-020 for the Project and the permanent property rights are
21 no longer required for the County's use; the County intends to convey its permanent interests
22 to the City of Murrieta to allow for construction of intersection improvements;

23 WHEREAS, on July 27, 2010 the Board of Supervisors of the County of Riverside
24 adopted Resolution No. 2010-121, approving their notice of intent to convey the County's
25 easement interest to the City of Murrieta;

AND NOW, THEREFORE, the Board of Supervisors hereby resolves as follows:

1. The Board authorizes the conveyance to convey the following property interests to the City of Murrieta by Quitclaim Deeds:

FORM APPROVED COUNTY COUNSEL
BY: *Synthia M. Gunzel* 6-14-10
DATE
SYNTHIA M. GUNZEL

1
2
3
4
5
6
7
8
9
10
11
12
13
14
15
16
17
18
19
20
21
22
23
24
25

TABLE ONE		
Parcel	Description of Property Rights	Square Feet
0472-002A	Fee Simple	17,925
0472-002B	Slope Easement	28,493
0472-002C	Drainage Easement	991

The Property rights are legally described and particularly depicted on the documents attached hereto as Exhibits "A" and Exhibits "B" as Parcels 0472-002A, 0472-002B and 0472-002C, all within portions of Assessor's Parcel Number 392-330-020.

2. The Chairman of the Board of Supervisors of the County of Riverside is authorized to execute the documents to complete the conveyance of the easement interest and this transaction.

3. The Assistant County Executive Officer/EDA or his designee, is authorized to execute any other documents to complete this transaction.

4. The Clerk of the Board of Supervisors has given notice hereof as provided in Section 6061 of the Government Code.

CO:jw
03/31/10
220TR
13.265

ROLL CALL:

Ayes: Buster, Tavaglione, Stone, Benoit, and Ashley
Nays: None
Absent: None

The foregoing is certified to be a true copy of a resolution duly adopted by said Board of Supervisors on the date therein set forth.

KECIA HARPER-IHEM, Clerk of said Board

By: _____
Deputy

EXHIBIT "A"
LEGAL DESCRIPTION
PARCEL 0472-002A

BEING A PORTION OF PARCEL 1 OF PARCEL MAP NUMBER 15 203, ON FILE IN BOOK 80, PAGES 99 AND 100 OF PARCEL MAPS, RECORDS OF THE RECORDER OF RIVERSIDE COUNTY, CALIFORNIA, LYING WITHIN THE SOUTHEAST ONE-QUARTER OF SECTION 35, TOWNSHIP 6 SOUTH, RANGE 3 WEST, SAN BERNARDINO MERIDIAN, DESCRIBED AS FOLLOWS:

BEGINNING AT THE SOUTHEAST CORNER OF SAID PARCEL 1, SAID CORNER BEING ON THE NORTHERLY RIGHT-OF-WAY LINE OF CLINTON KEITH ROAD, SHOWN AS LOT "A" (55.00 FEET WIDE) ON SAID PARCEL MAP;

THENCE N 89°42'13"W, ALONG SAID NORTHERLY RIGHT-OF-WAY LINE OF CLINTON KEITH ROAD, A DISTANCE OF 606.46 FEET TO THE SOUTHEAST CORNER OF LOT "B" OF SAID PARCEL MAP;

THENCE N 47°12'41"W, ALONG THE EASTERLY LINE OF SAID LOT "B", ALSO BEING THE EASTERLY RIGHT-OF-WAY LINE OF MEADOWLARK LANE AS SHOWN ON SAID PARCEL MAP, A DISTANCE OF 33.90 FEET TO AN ANGLE POINT THEREIN;

THENCE N 00°05'20"E, CONTINUING ALONG SAID EASTERLY RIGHT-OF-WAY LINE, A DISTANCE OF 81.82 FEET;

THENCE S 89°54'40"E, A DISTANCE OF 35.00 FEET TO A POINT 35.00 FEET EASTERLY OF, AS MEASURED AT RIGHT ANGLES TO SAID EASTERLY RIGHT-OF-WAY LINE;

THENCE S 00°05'20"W, A DISTANCE OF 48.84 FEET;

THENCE S 42°51'10"E, A DISTANCE OF 35.01 FEET;

THENCE S 89°21'24"E, A DISTANCE OF 333.83 FEET;

THENCE S 80°18'34"E, A DISTANCE OF 100.72 FEET TO A POINT 67.00 FEET NORTHERLY OF, AS MEASURED AT RIGHT ANGLES TO, THE CENTERLINE OF SAID CLINTON KEITH ROAD;

THENCE S 89°42'13"E, PARALLEL WITH SAID CENTERLINE, A DISTANCE OF 139.42 FEET TO A POINT OF INTERSECTION WITH THE EASTERLY LINE OF SAID PARCEL 1;

THENCE S 00°09'59"W ALONG SAID EASTERLY LINE, A DISTANCE OF 12.00 FEET TO THE **POINT OF BEGINNING**.

CONTAINING: 17,925 SQUARE FEET, OR 0.412 ACRES, MORE OR LESS.

THE BEARINGS AND DISTANCES USED IN THE ABOVE DESCRIPTION ARE BASED ON THE CALIFORNIA COORDINATE SYSTEM OF 1983, ZONE 6. MULTIPLY DISTANCES SHOWN BY 1.000099080 TO OBTAIN GROUND DISTANCE.

REFERENCE IS HEREBY MADE TO RIVERSIDE COUNTY MAP NUMBER 935-TT, ON FILE IN THE OFFICE OF THE COUNTY SURVEYOR OF RIVERSIDE COUNTY, CALIFORNIA.

SEE ATTACHED EXHIBIT "B"

APPROVED BY: Edward D. Hunt

DATE: 11.29.2005



EXHIBIT "B"

P.O.B. (SE COR PCL 1)

SECTION 35
CITY OF MURRIETA

T.6S., R.3W., S.B.M.

INST. NO. 616822
REC. 10-30-2002

PM 80/99-100
PCL 1

**PARCEL
0472-002A**

17,925 SQ.FT.
0.412 AC.

APN 392-330-004

CITY OF MURRIETA

SECTION 2

T.7S., R.3W., S.B.M.

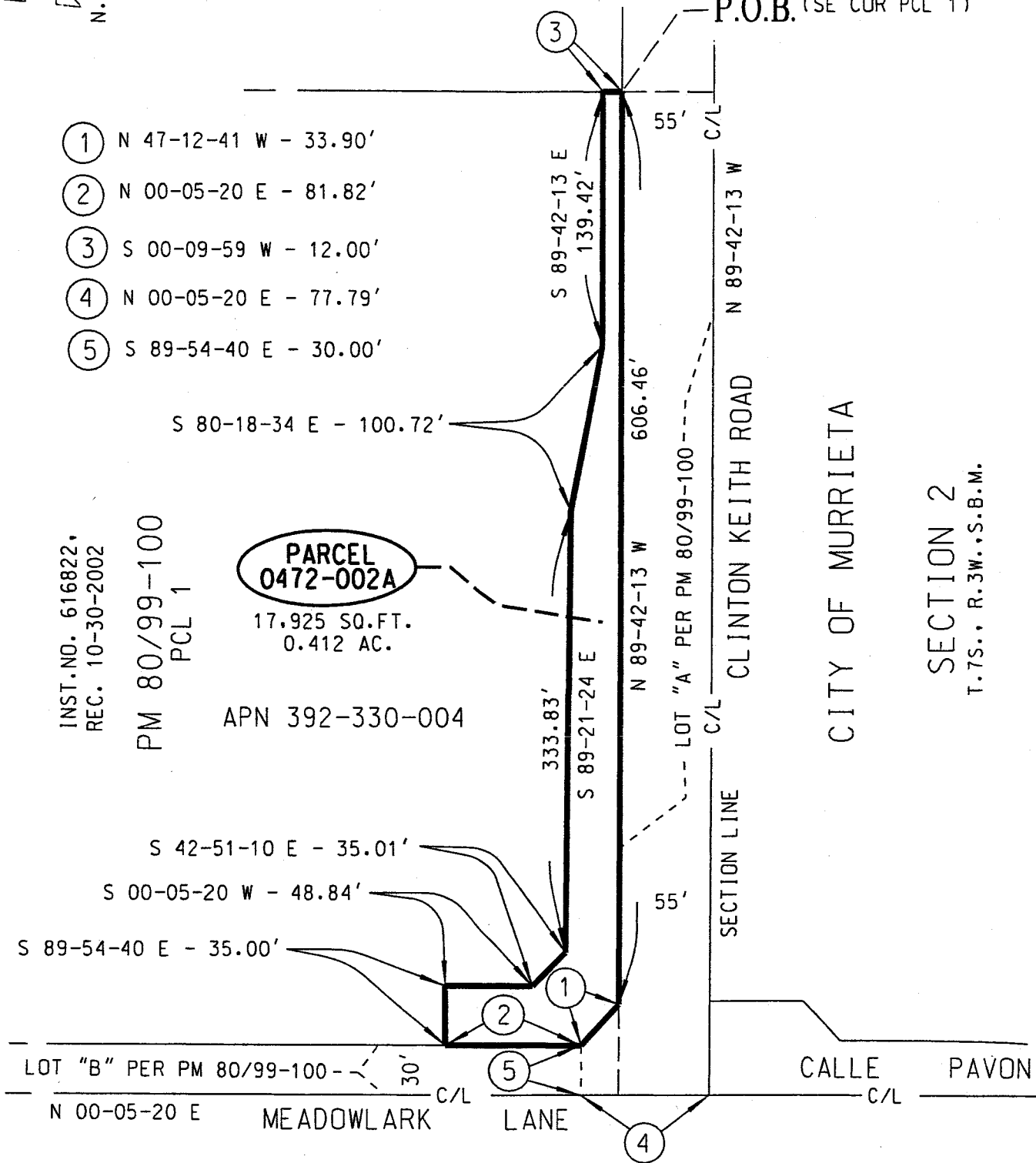

NOTE:

ALL DISTANCES SHOWN HEREON ARE GRID DISTANCES. GROUND DISTANCES MAY BE OBTAINED BY MULTIPLYING GRID DISTANCES BY A COMBINATION FACTOR OF 1.000099080.

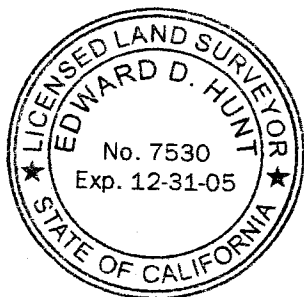

COUNTY OF RIVERSIDE TRANSPORTATION DEPT., SURVEY DIV.	PAR. NO.:	0472-002A
PROJECT:	PREPARED BY:	DDD/KDT
THIS PLAT IS AN AID IN LOCATING THE PARCEL(S) DESCRIBED IN THE PRECEDING DOCUMENT. ALL PRIMARY CALLS ARE LOCATED IN THE WRITTEN DESCRIPTION.	SCALE:	N.T.S.
	DATE:	MAY, 2005
APPROVED BY: <i>Edward D. Hunt</i>	W.O. NO.:	B2-0472
DATE: 11-29-2005	SHEET:	1 OF 1 SHEET

EXHIBIT "A"
LEGAL DESCRIPTION
PARCEL 0472-002B

AN EASEMENT FOR SLOPE PURPOSES LYING WITHIN PARCEL 1 OF PARCEL MAP NUMBER 15,203, ON FILE IN BOOK 80, PAGES 99 AND 100 OF PARCEL MAPS, RECORDS OF THE RECORDER OF RIVERSIDE COUNTY, CALIFORNIA, ALSO LYING WITHIN THE SOUTHEAST ONE-QUARTER OF SECTION 35, TOWNSHIP 6 SOUTH, RANGE 3 WEST, SAN BERNARDINO MERIDIAN, DESCRIBED AS FOLLOWS:

COMMENCING AT THE SOUTHEAST CORNER OF SAID PARCEL 1, SAID CORNER BEING ON THE NORTHERLY RIGHT-OF-WAY LINE OF CLINTON KEITH ROAD, SHOWN AS LOT "A" (55.00 FEET WIDE) ON SAID PARCEL MAP;

THENCE N 00°09'59"E ALONG THE EASTERLY LINE OF SAID PARCEL 1, A DISTANCE OF 12.00 FEET TO A POINT 67.00 FEET NORTHERLY OF, AS MEASURED AT RIGHT ANGLES TO THE CENTERLINE OF SAID CLINTON KEITH ROAD AND THE **TRUE POINT OF BEGINNING**;

THENCE N 89°42'13"W, PARALLEL WITH SAID CENTERLINE, A DISTANCE OF 139.42 FEET;

THENCE N 80°18'34"W, A DISTANCE OF 100.72 FEET;

THENCE N 89°21'24"W, A DISTANCE OF 333.83 FEET;

THENCE N 42°51'10"W, A DISTANCE OF 2.34 FEET;

THENCE N 13°19'49"E, A DISTANCE OF 19.44 FEET;

THENCE S 87°46'37"E, A DISTANCE OF 85.96 FEET;

THENCE N 80°15'05"E, A DISTANCE OF 106.99 FEET;

THENCE N 86°11'21"E, A DISTANCE OF 218.00 FEET;

THENCE N 81°21'50"E, A DISTANCE OF 151.35 FEET;

THENCE S 80°59'48"E, A DISTANCE OF 11.54 FEET TO A POINT OF INTERSECTION WITH THE EASTERLY LINE OF SAID PARCEL 1;

THENCE S 00°09'59"W ALONG SAID EASTERLY LINE, A DISTANCE OF 92.25 FEET TO THE **TRUE POINT OF BEGINNING**.

CONTAINING: 28,493 SQUARE FEET, OR 0.654 ACRES, MORE OR LESS.

THE BEARINGS AND DISTANCES USED IN THE ABOVE DESCRIPTION ARE BASED ON THE CALIFORNIA COORDINATE SYSTEM OF 1983, ZONE 6. MULTIPLY DISTANCES SHOWN BY 1.000099080 TO OBTAIN GROUND DISTANCE.

REFERENCE IS HEREBY MADE TO RIVERSIDE COUNTY MAP NUMBER 935-TT, ON FILE IN THE OFFICE OF THE COUNTY SURVEYOR OF RIVERSIDE COUNTY, CALIFORNIA.

SEE ATTACHED EXHIBIT "B"

APPROVED BY: _____

K. Teich

DATE: _____

10-12-07

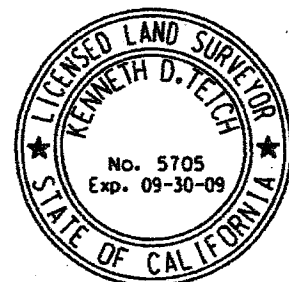
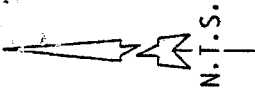

EXHIBIT "B"



APN 392-330-004

INST. NO. 616822,
REC. 10-30-2002

CITY OF
MURRIETA

SECTION 35
T.6S., R.3W., S.B.M.

S 80-59-48 E - 11.54'
N 81-21-50 E - 151.35'
PM 80/99-100
PCL 1
N 86-11-21 E - 218.00'
N 80-15-05 E - 106.99'
S 87-46-37 E - 85.96'
N 13-19-49 E - 19.44'

**PARCEL
0472-002B**
28,493 SQ.FT.
0.654 AC.

T.P.O.B. (1)

P.O.C. (SE COR PCL 1)

- ① N 00-09-59 E - 12.00'
- ② N 80-18-34 W - 100.72'
- ③ N 42-51-10 W - 2.34'
- ④ S 00-09-59 W - 92.25'

CLINTON KEITH ROAD

C/L

N 89-42-13 W

C/L

SECTION LINE

CITY OF MURRIETA

SECTION 2

T.7S., R.3W., S.B.M.

LOT "B" PER PM 80/99-100
N 00-05-20 E MEADOWLARK LANE

CALLE PAVON
C/L

NOTE:

ALL DISTANCES SHOWN HEREON ARE GRID DISTANCES. GROUND DISTANCES MAY BE OBTAINED BY MULTIPLYING GRID DISTANCES BY A COMBINATION FACTOR OF 1.000099080.

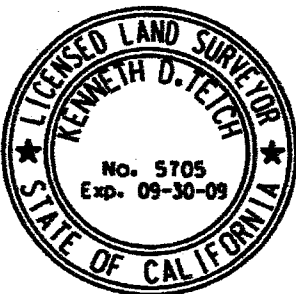

COUNTY OF RIVERSIDE TRANSPORTATION DEPT, SURVEY DIV.

PAR. NO.: 0472-002B

PROJECT: CLINTON KEITH ROAD

PREPARED BY: DDD/KDT

THIS PLAT IS AN AID IN LOCATING THE PARCEL(S) DESCRIBED IN THE PRECEDING DOCUMENT. ALL PRIMARY CALLS ARE LOCATED IN THE WRITTEN DESCRIPTION.

SCALE: N.T.S.

DATE: OCTOBER, 2007

W.O. NO.: B2-0472

APPROVED BY: *[Signature]* DATE: 10-12-07

SHEET 1 OF 1 SHEET

EXHIBIT "A"
LEGAL DESCRIPTION
PARCEL 0472-002C

AN EASEMENT FOR DRAINAGE PURPOSES LYING WITHIN PARCEL 1 OF PARCEL MAP NUMBER 15,203, ON FILE IN BOOK 80, PAGES 99 AND 100 OF PARCEL MAPS, RECORDS OF THE RECORDER OF RIVERSIDE COUNTY, CALIFORNIA, ALSO LYING WITHIN THE SOUTHEAST ONE-QUARTER OF SECTION 35, TOWNSHIP 6 SOUTH, RANGE 3 WEST, SAN BERNARDINO MERIDIAN, DESCRIBED AS FOLLOWS:

COMMENCING AT THE SOUTHEAST CORNER OF SAID PARCEL 1, SAID CORNER BEING ON THE NORTHERLY RIGHT-OF-WAY LINE OF CLINTON KEITH ROAD, SHOWN AS LOT "A" (55.00 FEET WIDE) ON SAID PARCEL MAP;

THENCE N 00°09'59"E ALONG THE EASTERLY LINE OF SAID PARCEL 1, A DISTANCE OF 12.00 FEET TO A POINT 67.00 FEET NORTHERLY OF, AS MEASURED AT RIGHT ANGLES TO THE CENTERLINE OF SAID CLINTON KEITH ROAD;

THENCE N 89°42'13"W, PARALLEL WITH SAID CENTERLINE, A DISTANCE OF 139.42 FEET;

THENCE N 80°18'34"W, A DISTANCE OF 100.72 FEET;

THENCE N 89°21'24"W, A DISTANCE OF 333.83 FEET;

THENCE N 42°51'10"W, A DISTANCE OF 2.34 FEET TO THE **TRUE POINT OF BEGINNING**;

THENCE CONTINUING N 42°51'10"W, A DISTANCE OF 32.67 FEET TO A POINT 65.00 FEET EASTERLY OF, AS MEASURED AT RIGHT ANGLES TO THE CENTERLINE OF MEADOWLARK LANE (HAVING AN EASTERLY HALF-WIDTH OF 30.00 FEET) AS SHOWN ON SAID PARCEL MAP;

THENCE N 00°05'20"E, PARALLEL WITH SAID CENTERLINE OF MEADOWLARK LANE, A DISTANCE OF 24.39 FEET;

THENCE S 80°14'39"E, A DISTANCE OF 32.79 FEET;

THENCE S 13°19'49"W, A DISTANCE OF 43.97' FEET TO THE **TRUE POINT OF BEGINNING**.

CONTAINING: 991 SQUARE FEET, OR 0.023 ACRES, MORE OR LESS.

THE BEARINGS AND DISTANCES USED IN THE ABOVE DESCRIPTION ARE BASED ON THE CALIFORNIA COORDINATE SYSTEM OF 1983, ZONE 6. MULTIPLY DISTANCES SHOWN BY 1.000099080 TO OBTAIN GROUND DISTANCE.

REFERENCE IS HEREBY MADE TO RIVERSIDE COUNTY MAP NUMBER 935-TT, ON FILE IN THE OFFICE OF THE COUNTY SURVEYOR OF RIVERSIDE COUNTY, CALIFORNIA.

SEE ATTACHED EXHIBIT "B"

APPROVED BY: _____

M. Cecil

DATE: _____

10-12-07



EXHIBIT "B"

- ① N 00-09-59 E - 12.00'
- ② N 89-21-24 W - 333.83'
- ③ N 42-51-10 W - 2.34'
- ④ N 00-05-20 E - 24.39'

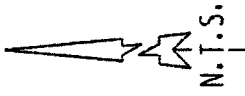

CITY OF MURRIETA

PM 80/99-100

PCL 1

APN 392-330-004

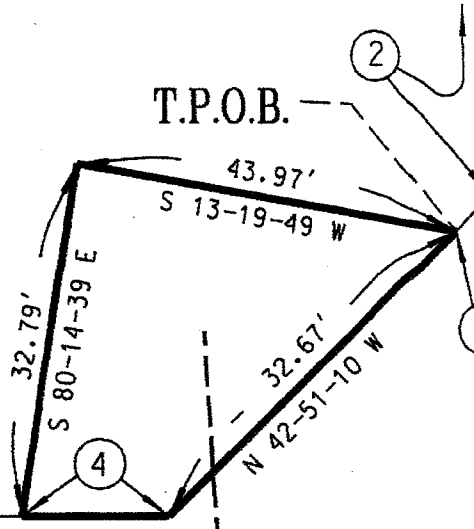

PARCEL 0472-002C

991 SQ.FT.
0.023 AC.

DETAIL (N.T.S.)

INST. NO. 616822,
REC. 10-30-2002

SECTION 35

T.6S., R.3W., S.B.M.

T.P.O.B.

LOT "B" PER PM 80/99-100 - 30' C/L
N 00-05-20 E MEADOWLARK LANE

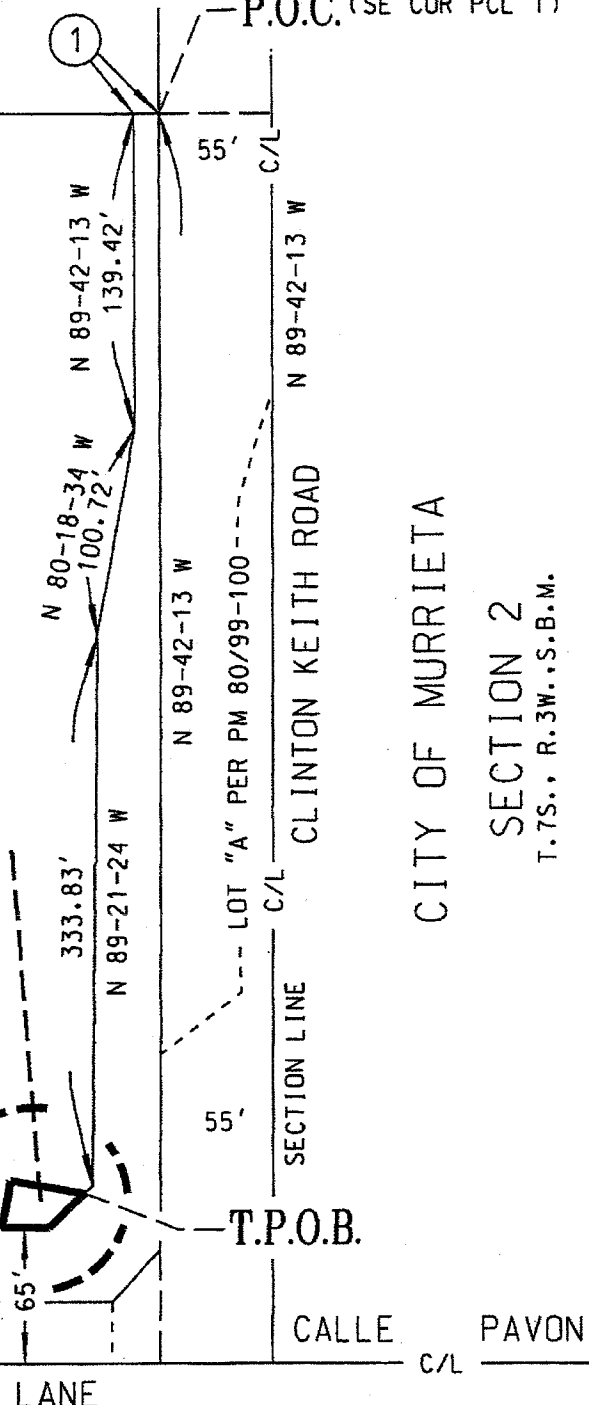

CITY OF MURRIETA

SECTION 2

T.7S., R.3W., S.B.M.

NOTE:

ALL DISTANCES SHOWN HEREON ARE GRID DISTANCES. GROUND DISTANCES MAY BE OBTAINED BY MULTIPLYING GRID DISTANCES BY A COMBINATION FACTOR OF 1.000099080.

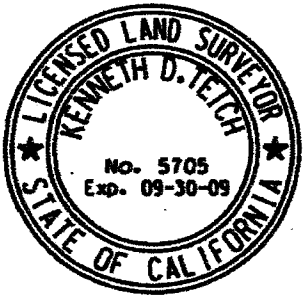

COUNTY OF RIVERSIDE TRANSPORTATION DEPT., SURVEY DIV.	PAR. NO.: 0472-002C
PROJECT: CLINTON KEITH ROAD	PREPARED BY: DDD/KDT
THIS PLAT IS AN AID IN LOCATING THE PARCEL(S) DESCRIBED IN THE PRECEDING DOCUMENT. ALL PRIMARY CALLS ARE LOCATED IN THE WRITTEN DESCRIPTION.	SCALE: N.T.S.
APPROVED BY: <i>[Signature]</i> DATE: 10-12-07	DATE: OCTOBER, 2007
	W.O. NO.: B2-0472
	SHEET 1 OF 1 SHEET

Recorded at request of and return to:
Economic Development Agency
Real Estate Division
On behalf of the Transportation Department
3403 10th Street, Suite 500
Riverside, California 92501

FREE RECORDING
This instrument is for the benefit of
the County of Riverside, and is
entitled to be recorded without fee.
(Govt. Code 6103)

13.270\033110\220TR\COjw

(Space above this line reserved for Recorder's use)

PROJECT: CLINTON KEITH ROAD WIDENING
PARCEL: 0472-002A

QUITCLAIM DEED

FOR A VALUABLE CONSIDERATION, receipt of which is hereby acknowledged, COUNTY OF RIVERSIDE, a political subdivision, does hereby remise, release and forever quitclaim to THE CITY OF MURRIETA, all right, title and interest in and to the real property in the County of Riverside, State of California, as conveyed in the Grant Deed document recorded on August 28, 2007, as Document No. 2007-0550838, records of said County, attached hereto and made a part hereof.

08.10.10 3.34

PROJECT: CLINTON KEITH ROAD WIDENING
PARCEL: 0472-002A

Dated: September 8, 2010

COUNTY OF RIVERSIDE

By: Marion Ashley
Marion Ashley, Chairman
Board of Supervisors

ATTEST:
Kecia Harper-Ihem
Clerk to the Board

By: K. Harper-Ihem
Deputy

State of California)
County of Riverside) ss

On September 8, 2010, before me, Donna M. Shaw a Notary Public in and for said County and State, personally appeared Marion Ashley who proved to me on the basis of satisfactory evidence to be the person(s) whose name(s) ~~(s)~~ are subscribed to the within instrument and acknowledged to me that ~~he~~ ~~she~~ ~~they~~ executed the same in ~~his~~ ~~her~~ ~~their~~ authorized capacity(ies), and that by ~~his~~ ~~her~~ ~~their~~ signature(s) on the instrument the person(s), or the entity upon behalf of which the person(s) acted, executed the instrument.

I certify under PENALTY OF PERJURY under the laws of the State of California that the foregoing paragraph is true and correct.

WITNESS my hand and official seal.

Signature Donna M. Shaw

[SEAL]

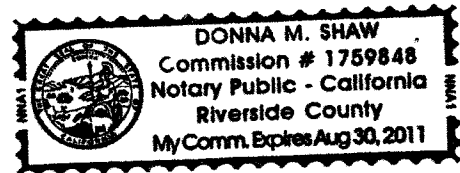

08.10.10 3.34

DOC # 2007-0550838

08/28/2007 08:00A Fee:NC

Page 1 of 6

Recorded in Official Records

County of Riverside

Larry W. Ward

Assessor, County Clerk & Recorder



Recording requested by:
Stewart Title of California
When recorded, mail to:

County of Riverside
Department of Facilities Management
Real Estate Division
3133 Mission Inn Avenue
Riverside, CA 92507-4199

S	R	U	PAGE	SIZE	DA	MISC	LONG	RFD	COPY
			465	426	PCOR	NCOR	SMF	NCHG	EXAM
M	A	L							033
							T:	CTY	UNI

APN: 392-330-004 (ptn)
TRA: 024-002

This conveyance is for the benefit of the County of Riverside and, as such is entitled to a free recording in accordance with Government Code 6103 and is exempt from payment of Documentary Transfer Tax in accordance with Revenue and Taxation Code 11922.

D.T.T. 0

GRANT DEED
(Title of Document)

T
033

Order No. 86415416
Escrow No. 53439-CM

ORIGINAL

Recorded at request of and return to:
Department of Facilities Management
Real Estate Division
On behalf of Transportation Department
3133 Mission Inn Avenue
Riverside, California 92507-4199

FREE RECORDING
This instrument is for the benefit of
the County of Riverside, and is
entitled to be recorded without fee.
(Govt. Code 6103)

(Space above this line reserved for Recorder's use)

PROJECT: CLINTON KEITH ROAD WIDENING
PARCEL: 0472-002A
APN: 392-330-004 (portion)

GRANT DEED

FOR A VALUABLE CONSIDERATION, receipt of which is hereby acknowledged,

SAM M. DARYANI AND LILA T. DARYANI,
HUSBAND AND WIFE AS JOINT TENANT

GRANT(S) to the COUNTY OF RIVERSIDE, a political subdivision, the real property in the County
of Riverside, State of California, described as:

See Exhibit "A" attached hereto
and made a part hereof

PROJECT: CLINTON KEITH ROAD WIDENING PROJECT
PARCEL: 0472-002A
APN: 392-330-004 (portion)

Dated: 12-15-06

GRANTOR:

SAM M. DARYANI AND LILA T. DARYANI,
HUSBAND AND WIFE AS JOINT TENANTS

By: [Signature]
SAM M. DARYANI

By: [Signature]
LILA T. DARYANI

Texas
STATE OF CALIFORNIA)
COUNTY OF RIVERSIDE)ss

On December 15th, 2006, before me, [Signature]
a Notary Public in and for said County and State, personally
appeared Sam M. Daryani, Lila T. Daryani

personally known to me (or proved to me on the basis of satisfactory evidence) to be the person(s) whose name(s) is/are subscribed to the within instrument and acknowledged to me that he/she/they executed the same in his/her/their authorized capacity(ies), and that by his/her/their signature(s) on the instrument the person(s), or the entity upon behalf of which the person(s) acted, executed the instrument.

WITNESS my hand and official seal

Signature [Signature]

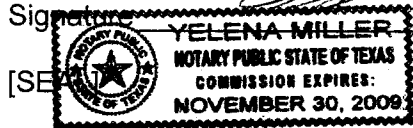

CERTIFICATE OF ACCEPTANCE

This is to certify that the interest in real property conveyed by the within deed to the COUNTY OF RIVERSIDE, a political subdivision, is hereby accepted by order of the Board of Supervisors on the date below and the grantee consents to the recordation thereof by its duly authorized officer.

Date 3-20-07

By: [Signature]
Robert Field, Director
Department of Facilities Management

EXHIBIT "A"
LEGAL DESCRIPTION
PARCEL 0472-002A

BEING A PORTION OF PARCEL 1 OF PARCEL MAP NUMBER 15 203, ON FILE IN BOOK 80, PAGES 99 AND 100 OF PARCEL MAPS, RECORDS OF THE RECORDER OF RIVERSIDE COUNTY, CALIFORNIA, LYING WITHIN THE SOUTHEAST ONE-QUARTER OF SECTION 35, TOWNSHIP 6 SOUTH, RANGE 3 WEST, SAN BERNARDINO MERIDIAN, DESCRIBED AS FOLLOWS:

BEGINNING AT THE SOUTHEAST CORNER OF SAID PARCEL 1 , SAID CORNER BEING ON THE NORTHERLY RIGHT-OF-WAY LINE OF CLINTON KEITH ROAD, SHOWN AS LOT "A" (55.00 FEET WIDE) ON SAID PARCEL MAP;

THENCE N 89°42'13"W, ALONG SAID NORTHERLY RIGHT-OF-WAY LINE OF CLINTON KEITH ROAD, A DISTANCE OF 606.46 FEET TO THE SOUTHEAST CORNER OF LOT "B" OF SAID PARCEL MAP;

THENCE N 47°12'41"W, ALONG THE EASTERLY LINE OF SAID LOT "B", ALSO BEING THE EASTERLY RIGHT-OF-WAY LINE OF MEADOWLARK LANE AS SHOWN ON SAID PARCEL MAP, A DISTANCE OF 33.90 FEET TO AN ANGLE POINT THEREIN;

THENCE N 00°05'20"E, CONTINUING ALONG SAID EASTERLY RIGHT-OF-WAY LINE, A DISTANCE OF 81.82 FEET;

THENCE S 89°54'40"E, A DISTANCE OF 35.00 FEET TO A POINT 35.00 FEET EASTERLY OF, AS MEASURED AT RIGHT ANGLES TO SAID EASTERLY RIGHT-OF-WAY LINE;

THENCE S 00°05'20"W, A DISTANCE OF 48.84 FEET;

THENCE S 42°51'10"E, A DISTANCE OF 35.01 FEET;

THENCE S 89°21'24"E, A DISTANCE OF 333.83 FEET;

THENCE S 80°18'34"E, A DISTANCE OF 100.72 FEET TO A POINT 67.00 FEET NORTHERLY OF, AS MEASURED AT RIGHT ANGLES TO, THE CENTERLINE OF SAID CLINTON KEITH ROAD;

THENCE S 89°42'13"E, PARALLEL WITH SAID CENTERLINE, A DISTANCE OF 139.42 FEET TO A POINT OF INTERSECTION WITH THE EASTERLY LINE OF SAID PARCEL 1;

THENCE S 00°09'59"W ALONG SAID EASTERLY LINE, A DISTANCE OF 12.00 FEET TO THE **POINT OF BEGINNING**.

CONTAINING: 17,925 SQUARE FEET, OR 0.412 ACRES, MORE OR LESS.

THE BEARINGS AND DISTANCES USED IN THE ABOVE DESCRIPTION ARE BASED ON THE CALIFORNIA COORDINATE SYSTEM OF 1983, ZONE 6. MULTIPLY DISTANCES SHOWN BY 1.000099080 TO OBTAIN GROUND DISTANCE.

REFERENCE IS HEREBY MADE TO RIVERSIDE COUNTY MAP NUMBER 935-TT, ON FILE IN THE OFFICE OF THE COUNTY SURVEYOR OF RIVERSIDE COUNTY, CALIFORNIA.

SEE ATTACHED EXHIBIT "B"

APPROVED BY: Edward D. Hunt

DATE: 11.29.2005

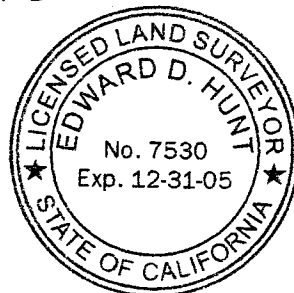

EXHIBIT "B"

P.O.B. (SE COR PCL 1)

SECTION 35
CITY OF MURRIETA

T.6S., R.3W., S.B.M.

INST. NO. 616822,
REC. 10-30-2002

PM 80/99-100
PCL 1

**PARCEL
0472-002A**

17,925 SQ.FT.
0.412 AC.

APN 392-330-004

- ① N 47-12-41 W - 33.90'
- ② N 00-05-20 E - 81.82'
- ③ S 00-09-59 W - 12.00'
- ④ N 00-05-20 E - 77.79'
- ⑤ S 89-54-40 E - 30.00'

S 80-18-34 E - 100.72'

S 89-42-13 E
139.42'

606.46'

333.83'

S 89-21-24 E

N 89-42-13 W

LOT "A" PER PM 80/99-100

55'

N 89-42-13 W

CLINTON KEITH ROAD

SECTION LINE

CITY OF MURRIETA

SECTION 2

T.7S., R.3W., S.B.M.

- S 42-51-10 E - 35.01'
- S 00-05-20 W - 48.84'
- S 89-54-40 E - 35.00'

LOT "B" PER PM 80/99-100 - 30'

N 00-05-20 E

MEADOWLARK

LANE

CALLE PAVON

NOTE:

ALL DISTANCES SHOWN HEREON ARE GRID DISTANCES. GROUND DISTANCES MAY BE OBTAINED BY MULTIPLYING GRID DISTANCES BY A COMBINATION FACTOR OF 1.000099080.



COUNTY OF RIVERSIDE TRANSPORTATION DEPT., SURVEY DIV.

PAR. NO.: 0472-002A

PROJECT: CLINTON KEITH ROAD

PREPARED BY: DDD/KDT

THIS PLAT IS AN AID IN LOCATING THE PARCEL(S) DESCRIBED IN THE PRECEDING DOCUMENT. ALL PRIMARY CALLS ARE LOCATED IN THE WRITTEN DESCRIPTION.

SCALE: N.T.S.

DATE: MAY, 2005

W.O. NO.: B2-0472

APPROVED BY: *Edward D. Hunt* DATE: 11-29-2005

SHEET 1 OF 1 SHEET

NOTARY CLARITY AFFIDAVIT

In accordance with Government Code Section 27361.7, I certify under penalty of perjury that the notary seal on the document to which this statement is attached reads as follows:

Name of Notary:	Yelena Miller
State:	Texas
Commission Number:	none shown
Manufacturer/Vendor Number:	N/A
Expiration Date:	November 30, 2009
Place of Execution:	Collin County, Texas
Date of Execution:	December 15, 2006

ORANGE COAST TITLE COMPANY

By:

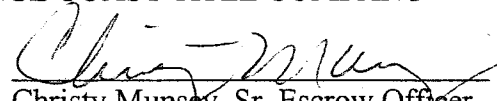
Christy Munsey, Sr. Escrow Officer

Recorded at request of and return to:
Economic Development Agency
Real Estate Division
On behalf of the Transportation Department
3403 10th Street, Suite 500
Riverside, California 92501

FREE RECORDING
This instrument is for the benefit of
the County of Riverside, and is
entitled to be recorded without fee.
(Govt. Code 6103)

13.268\033110\220TR\COjw

(Space above this line reserved for Recorder's use)

PROJECT: CLINTON KEITH ROAD WIDENING
PARCEL: 0472-002B
APN: 392-330-020 (PORTION)
(formerly 392-330-004)

QUITCLAIM DEED

FOR A VALUABLE CONSIDERATION, receipt of which is hereby acknowledged, COUNTY OF RIVERSIDE, a political subdivision, does hereby remise, release and forever quitclaim to THE CITY OF MURRIETA, all right, title and interest in and to the real property in the County of Riverside, State of California, as conveyed in the Slope Easement Deed document recorded on May 8, 2008, as Document No. 2008-0243354, records of said County, attached hereto and made a part hereof.

08.10.10 3:34

PROJECT: CLINTON KEITH ROAD WIDENING
PARCEL: 0472-002B
APN: 392-330-020 (PORTION)
(formerly 392-330-004)

Dated: September 8, 2010

COUNTY OF RIVERSIDE

By: Marion Ashley
Marion Ashley, Chairman
Board of Supervisors

ATTEST:
Kecia Harper-Ihem
Clerk to the Board

By: Kenneth Guter
Deputy

State of California)
County of Riverside) ss

On September 8, 2010, before me, Donna M. Shaw a Notary Public in and for said County and State, personally appeared Marion Ashley who proved to me on the basis of satisfactory evidence to be the person~~(s)~~ whose name~~(s)~~ is~~(s)~~ subscribed to the within instrument and acknowledged to me that ~~he~~~~she~~~~they~~ executed the same in ~~his~~~~her~~~~their~~ authorized capacity~~(ies)~~, and that by ~~his~~~~her~~~~their~~ signature~~(s)~~ on the instrument the person~~(s)~~, or the entity upon behalf of which the person~~(s)~~ acted, executed the instrument.

I certify under PENALTY OF PERJURY under the laws of the State of California that the foregoing paragraph is true and correct.

WITNESS my hand and official seal.

Signature Donna M. Shaw

[SEAL]

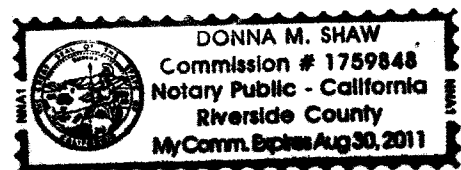

09.10.10 3:34

DOC # 2008-0243354

05/08/2008 08:00A Fee:NC

Page 1 of 6

Recorded in Official Records
County of Riverside

Larry W. Ward
Assessor, County Clerk & Recorder

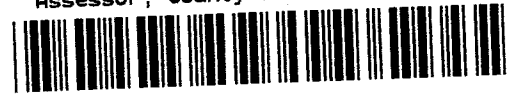

Recording requested by:
Stewart Title of California
When recorded, mail to:

County of Riverside
Department of Facilities Management
Real Estate Division
3133 Mission Inn Avenue
Riverside, CA 92507-4199

S	R	U	PAGE	SIZE	DA	MISC	LONG	RFD	COPY
			6						1
M	A	L	465	426	PCOR	NCOR	SMF	NCHG	EXAM
NCEC						T:	CTY	UNI	033

APN: 392-330-004

TRA: 024-002

This conveyance is for the benefit of the County of Riverside and, as such is entitled to a free recording in accordance with Government Code 6103 and is exempt from payment of Documentary Transfer Tax in accordance with Revenue and Taxation Code 11922.

⊕

T
049

SLOPE EASEMENT DEED

(Title of Document)

Order No. 64842
Escrow No. 961037-CM

ORIGINAL

Recorded at request of and return to:
Department of Facilities Management
Real Estate Division
On Behalf of Transportation Department
3133 Mission Inn Avenue
Riverside, California 92507-4199

FREE RECORDING

This instrument is for the benefit of
the County of Riverside and is
entitled to be recorded without fee.
(Govt. Code 6103)

11.288\110107\220TR\SAVdt

(Space above this line for Recorder's use)

PROJECT: CLINTON KEITH ROAD WIDENING
PARCEL: 0472-002B
APN: 392-330-004 (portion)

SLOPE EASEMENT DEED

FOR A VALUABLE CONSIDERATION, receipt of which is hereby acknowledged,

SAM M. DARYANI AND LILA T. DARYANI,
HUSBAND AND WIFE AS JOINT TENANTS

GRANT(S) to the COUNTY OF RIVERSIDE, a political subdivision, the real property in the County of
Riverside, State of California, described as:

Parcel 0472-002B as described on Exhibits "A" and "B"
attached hereto and made a part hereof

This permanent slope easement area decreases the interest by 213 square feet and supersedes the
previous Slope Easement Deed recorded on August 28, 2007 as Document No. 2007-0550839.

PROJECT: CLINTON KEITH ROAD WIDENING PROJECT
PARCEL: 0472-002B
APN: 392-330-004 (portion)

Dated: 11/13/07

GRANTOR:

SAM M. DARYANI AND LILA T. DARYANI,
HUSBAND AND WIFE AS JOINT TENANTS

By: [Signature]
Sam M. Daryani

By: [Signature]
Lila T. Daryani

STATE OF TEXAS)
COUNTY OF Collin) ss.

On November 13, 2007, before me, Brie Ann Luttrull,
B.L. a Notary Public in and for said County and State, personally
appeared Sam M. Daryani & Lila T. Daryani
B.L.

personally known to me (or proved to me on the basis of satisfactory evidence) to be the person(s) whose name(s) is/are subscribed to the within instrument and acknowledged to me that he/she/they executed the same in his/her/their authorized capacity(ies), and that by his/her/their signature(s) on the instrument the person(s), or the entity upon behalf of which the person(s) acted, executed the instrument.

WITNESS my hand and official seal:

Signature Brie Ann Luttrull

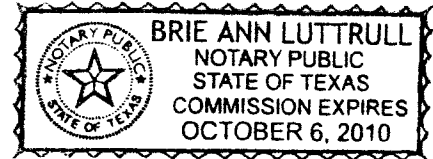

[SEAL]

CERTIFICATE OF ACCEPTANCE

This is to certify that the interest in real property conveyed by the within deed to the COUNTY OF RIVERSIDE, a political subdivision, is hereby accepted by order of the Board of Supervisors on the date below and the grantee consents to the recordation thereof by its duly authorized officer.

Date 1/17/08

By: [Signature]
Robert Field, Director
Department of Facilities Management

EXHIBIT "A"
LEGAL DESCRIPTION
PARCEL 0472-002B

AN EASEMENT FOR SLOPE PURPOSES LYING WITHIN PARCEL 1 OF PARCEL MAP NUMBER 15,203, ON FILE IN BOOK 80, PAGES 99 AND 100 OF PARCEL MAPS, RECORDS OF THE RECORDER OF RIVERSIDE COUNTY, CALIFORNIA, ALSO LYING WITHIN THE SOUTHEAST ONE-QUARTER OF SECTION 35, TOWNSHIP 6 SOUTH, RANGE 3 WEST, SAN BERNARDINO MERIDIAN, DESCRIBED AS FOLLOWS:

COMMENCING AT THE SOUTHEAST CORNER OF SAID PARCEL 1, SAID CORNER BEING ON THE NORTHERLY RIGHT-OF-WAY LINE OF CLINTON KEITH ROAD, SHOWN AS LOT "A" (55.00 FEET WIDE) ON SAID PARCEL MAP;

THENCE N 00°09'59"E ALONG THE EASTERLY LINE OF SAID PARCEL 1, A DISTANCE OF 12.00 FEET TO A POINT 67.00 FEET NORTHERLY OF, AS MEASURED AT RIGHT ANGLES TO THE CENTERLINE OF SAID CLINTON KEITH ROAD AND THE **TRUE POINT OF BEGINNING**;

THENCE N 89°42'13"W, PARALLEL WITH SAID CENTERLINE, A DISTANCE OF 139.42 FEET;

THENCE N 80°18'34"W, A DISTANCE OF 100.72 FEET;

THENCE N 89°21'24"W, A DISTANCE OF 333.83 FEET;

THENCE N 42°51'10"W, A DISTANCE OF 2.34 FEET;

THENCE N 13°19'49"E, A DISTANCE OF 19.44 FEET;

THENCE S 87°46'37"E, A DISTANCE OF 85.96 FEET;

THENCE N 80°15'05"E, A DISTANCE OF 106.99 FEET;

THENCE N 86°11'21"E, A DISTANCE OF 218.00 FEET;

THENCE N 81°21'50"E, A DISTANCE OF 151.35 FEET;

THENCE S 80°59'48"E, A DISTANCE OF 11.54 FEET TO A POINT OF INTERSECTION WITH THE EASTERLY LINE OF SAID PARCEL 1;

THENCE S 00°09'59"W ALONG SAID EASTERLY LINE, A DISTANCE OF 92.25 FEET TO THE **TRUE POINT OF BEGINNING**.

CONTAINING: 28,493 SQUARE FEET, OR 0.654 ACRES, MORE OR LESS.

THE BEARINGS AND DISTANCES USED IN THE ABOVE DESCRIPTION ARE BASED ON THE CALIFORNIA COORDINATE SYSTEM OF 1983, ZONE 6. MULTIPLY DISTANCES SHOWN BY 1.000099080 TO OBTAIN GROUND DISTANCE.

REFERENCE IS HEREBY MADE TO RIVERSIDE COUNTY MAP NUMBER 935-TT, ON FILE IN THE OFFICE OF THE COUNTY SURVEYOR OF RIVERSIDE COUNTY, CALIFORNIA.

SEE ATTACHED EXHIBIT "B"

APPROVED BY: _____

Ketch

DATE: _____

10-12-07

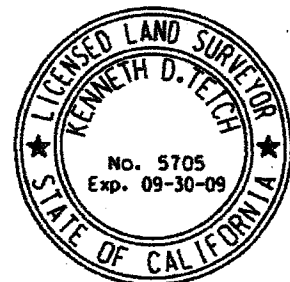
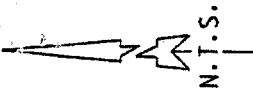

EXHIBIT "B"



T.P.O.B. (1)

P.O.C. (SE COR PCL 1)

APN 392-330-004

INST. NO. 616822,
REC. 10-30-2002

CITY OF MURRIETA

SECTION 35
T.6S., R.3W., S.B.M.

S 80-59-48 E - 11.54'
N 81-21-50 E - 151.35'
N 86-11-21 E - 218.00'
N 80-15-05 E - 106.99'
S 87-46-37 E - 85.96'
N 13-19-49 E - 19.44'

PM 80/99-100
PCL 1

PARCEL 0472-002B

28,493 SQ.FT.
0.654 AC.

(4) N 89-42-13 W 139.42'
(2) N 89-21-24 W 333.83'
(3)

- (1) N 00-09-59 E - 12.00'
- (2) N 80-18-34 W - 100.72'
- (3) N 42-51-10 W - 2.34'
- (4) S 00-09-59 W - 92.25'

CLINTON KEITH ROAD

--- LOT "A" PER PM 80/99-100 ---

C/L SECTION LINE

CITY OF MURRIETA

SECTION 2

T.7S., R.3W., S.B.M.

LOT "B" PER PM 80/99-100 --- C/L 30' ---
N 00-05-20 E MEADOWLARK LANE

CALLE PAVON C/L

NOTE:

ALL DISTANCES SHOWN HEREON ARE GRID DISTANCES. GROUND DISTANCES MAY BE OBTAINED BY MULTIPLYING GRID DISTANCES BY A COMBINATION FACTOR OF 1.000099080.

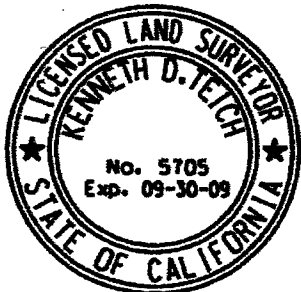

COUNTY OF RIVERSIDE TRANSPORTATION DEPT. SURVEY DIV.

PAR. NO.: 0472-002B

PROJECT: CLINTON KEITH ROAD

PREPARED BY: DDD/KDT

THIS PLAT IS AN AID IN LOCATING THE PARCEL(S) DESCRIBED IN THE PRECEDING DOCUMENT. ALL PRIMARY CALLS ARE LOCATED IN THE WRITTEN DESCRIPTION.

SCALE: N.T.S.

DATE: OCTOBER, 2007

W.O. NO.: B2-0472

APPROVED BY: *[Signature]* DATE: 10-12-07

SHEET 1 OF 1 SHEET

NOTARY CLARITY AFFIDAVIT

In accordance with Government Code Section 27361.7, I certify under penalty of perjury that the notary seal on the document to which this statement is attached reads as follows:

Name of Notary:	Brie Ann Luttrull
State:	Texas
Commission Number:	none shown
Manufacturer/Vendor Number:	n/a
Expiration Date:	October 6, 2010
Place of Execution:	Collin County, Texas
Date of Execution:	November 13, 2007

ORANGE COAST TITLE COMPANY

By:

Christy Munsey, Sr. Escrow Officer

Recorded at request of and return to:
Economic Development Agency
Real Estate Division
On behalf of the Transportation Department
3403 10th Street, Suite 500
Riverside, California 92501

FREE RECORDING
This instrument is for the benefit of
the County of Riverside, and is
entitled to be recorded without fee.
(Govt. Code 6103)

13.269\033110\220TR\COJw

(Space above this line reserved for Recorder's use)

PROJECT: CLINTON KEITH ROAD WIDENING
PARCEL: 0472-002C
APN: 392-330-020 (PORTION)
(formerly 392-330-004)

QUITCLAIM DEED

FOR A VALUABLE CONSIDERATION, receipt of which is hereby acknowledged, COUNTY OF RIVERSIDE, a political subdivision, does hereby remise, release and forever quitclaim to THE CITY OF MURRIETA, all right, title and interest in and to the real property in the County of Riverside, State of California, as conveyed in the Drainage Easement Deed document recorded on May 8, 2008, as Document No. 2008-0243353, records of said County, attached hereto and made a part hereof.

08.10.10 3.34

PROJECT: CLINTON KEITH ROAD WIDENING
PARCEL: 0472-002C
APN: 392-330-020 (PORTION)
(formerly 392-330-004)

Dated: September 8, 2010

COUNTY OF RIVERSIDE

By: Marion Ashley
Marion Ashley, Chairman
Board of Supervisors

ATTEST:
Kecia Harper-Ihem
Clerk to the Board

By: Kenneth Guter
Deputy

State of California)
County of Riverside) ss

On September 8, 2010, before me, Donna M. Shaw a Notary Public in and for said County and State, personally appeared Marion Ashley who proved to me on the basis of satisfactory evidence to be the person(s) whose name(s) is/are subscribed to the within instrument and acknowledged to me that he/she/they executed the same in his/her/their authorized capacity(ies), and that by his/her/their signature(s) on the instrument the person(s), or the entity upon behalf of which the person(s) acted, executed the instrument.

I certify under PENALTY OF PERJURY under the laws of the State of California that the foregoing paragraph is true and correct.

WITNESS my hand and official seal.

Signature Donna M. Shaw

[SEAL]

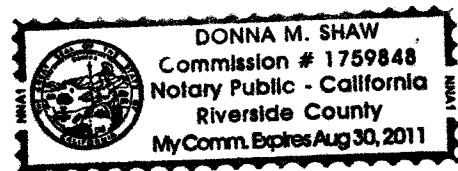

08.10.10 3.34

DOC # 2008-0243353

05/08/2008 08:00A Fee:NC

Page 1 of 6

Recorded in Official Records

County of Riverside

Larry W. Ward

Assessor, County Clerk & Recorder



Recording requested by:
Stewart Title of California
When recorded, mail to:

County of Riverside
Department of Facilities Management
Real Estate Division
3133 Mission Inn Avenue
Riverside, CA 92507-4199

S	R	U	PAGE	SIZE	DA	MISC	LONG	RFD	COPY
1			6						
M	A	L	465	426	PCOR	NCOR	SMF	NCHG	EXAM
WASC						T:	CTY	UNI	033

APN: 392-330-004
TRA: 024-002

This conveyance is for the benefit of the County of Riverside and, as such is entitled to a free recording in accordance with Government Code 6103 and is exempt from payment of Documentary Transfer Tax in accordance with Revenue and Taxation Code 11922.

Q



DRAINAGE EASEMENT DEED

(Title of Document)

Order No. 64842
Escrow No. 961037-CM

ORIGINAL

Recorded at request of and return to:
Department of Facilities Management
Real Estate Division
On Behalf of Transportation Department
3133 Mission Inn Avenue
Riverside, California 92507-4199

FREE RECORDING

This instrument is for the benefit of
the County of Riverside, and is
entitled to be recorded without fee.
(Govt. Code 6103)

11.284\110207\220TR\SAVdt

(Space above this line for Recorder's use)

PROJECT: CLINTON KEITH ROAD WIDENING
PARCEL: 0472-002C
APN: 392-330-004 (portion)

DRAINAGE EASEMENT DEED

FOR A VALUABLE CONSIDERATION, receipt of which is hereby acknowledged,

SAM M. DARYANI AND LILA T. DARYANI,
HUSBAND AND WIFE AS JOINT TENANTS

GRANT(S) to the COUNTY OF RIVERSIDE, a political subdivision, the real property in the County of
Riverside, State of California, described as:

Parcel 0472-002C as described on Exhibits "A" and "B"
attached hereto and made a part hereof

PROJECT: CLINTON KEITH ROAD WIDENING PROJECT
PARCEL: 0472-002C
APN: 392-330-004 (portion)

Dated: 11/13/07

GRANTOR:

SAM M. DARYANI AND LILA T. DARYANI,
HUSBAND AND WIFE AS JOINT TENANTS

By: [Signature]
Sam M. Daryani

By: [Signature]
Lila T. Daryani

STATE OF TEXAS)
COUNTY OF Collin) ss.

On November 13, 2007, before me, Brie Ann Luttrull,
a Notary Public in and for said County and State, personally
appeared Lila T. Daryani and Sam Daryani

personally known to me (or proved to me on the basis of satisfactory evidence) to be the person(s) whose name(s) is/are subscribed to the within instrument and acknowledged to me that he/she/they executed the same in his/her/their authorized capacity(ies), and that by his/her/their signature(s) on the instrument the person(s), or the entity upon behalf of which the person(s) acted, executed the instrument.

WITNESS my hand and official seal:

Signature Brie Ann Luttrull

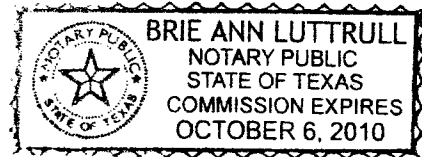

[SEAL]

CERTIFICATE OF ACCEPTANCE

This is to certify that the interest in real property conveyed by the within deed to the COUNTY OF RIVERSIDE, a political subdivision, is hereby accepted by order of the Board of Supervisors on the date below and the grantee consents to the recordation thereof by its duly authorized officer.

Date 1/17/08

By: [Signature]
Robert Field, Director
Department of Facilities Management

EXHIBIT "A"
LEGAL DESCRIPTION
PARCEL 0472-002C

AN EASEMENT FOR DRAINAGE PURPOSES LYING WITHIN PARCEL 1 OF PARCEL MAP NUMBER 15,203, ON FILE IN BOOK 80, PAGES 99 AND 100 OF PARCEL MAPS, RECORDS OF THE RECORDER OF RIVERSIDE COUNTY, CALIFORNIA, ALSO LYING WITHIN THE SOUTHEAST ONE-QUARTER OF SECTION 35, TOWNSHIP 6 SOUTH, RANGE 3 WEST, SAN BERNARDINO MERIDIAN, DESCRIBED AS FOLLOWS:

COMMENCING AT THE SOUTHEAST CORNER OF SAID PARCEL 1, SAID CORNER BEING ON THE NORTHERLY RIGHT-OF-WAY LINE OF CLINTON KEITH ROAD, SHOWN AS LOT "A" (55.00 FEET WIDE) ON SAID PARCEL MAP;

THENCE N 00°09'59"E ALONG THE EASTERLY LINE OF SAID PARCEL 1, A DISTANCE OF 12.00 FEET TO A POINT 67.00 FEET NORTHERLY OF, AS MEASURED AT RIGHT ANGLES TO THE CENTERLINE OF SAID CLINTON KEITH ROAD;

THENCE N 89°42'13"W, PARALLEL WITH SAID CENTERLINE, A DISTANCE OF 139.42 FEET;

THENCE N 80°18'34"W, A DISTANCE OF 100.72 FEET;

THENCE N 89°21'24"W, A DISTANCE OF 333.83 FEET;

THENCE N 42°51'10"W, A DISTANCE OF 2.34 FEET TO THE **TRUE POINT OF BEGINNING**;

THENCE CONTINUING N 42°51'10"W, A DISTANCE OF 32.67 FEET TO A POINT 65.00 FEET EASTERLY OF, AS MEASURED AT RIGHT ANGLES TO THE CENTERLINE OF MEADOWLARK LANE (HAVING AN EASTERLY HALF-WIDTH OF 30.00 FEET) AS SHOWN ON SAID PARCEL MAP;

THENCE N 00°05'20"E, PARALLEL WITH SAID CENTERLINE OF MEADOWLARK LANE, A DISTANCE OF 24.39 FEET;

THENCE S 80°14'39"E, A DISTANCE OF 32.79 FEET;

THENCE S 13°19'49"W, A DISTANCE OF 43.97' FEET TO THE **TRUE POINT OF BEGINNING**.

CONTAINING: 991 SQUARE FEET, OR 0.023 ACRES, MORE OR LESS.

THE BEARINGS AND DISTANCES USED IN THE ABOVE DESCRIPTION ARE BASED ON THE CALIFORNIA COORDINATE SYSTEM OF 1983, ZONE 6. MULTIPLY DISTANCES SHOWN BY 1.000099080 TO OBTAIN GROUND DISTANCE.

REFERENCE IS HEREBY MADE TO RIVERSIDE COUNTY MAP NUMBER 935-TT, ON FILE IN THE OFFICE OF THE COUNTY SURVEYOR OF RIVERSIDE COUNTY, CALIFORNIA.

SEE ATTACHED EXHIBIT "B"

APPROVED BY: _____

K. Tetch

DATE: _____

10-17-07

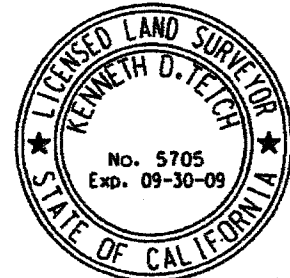
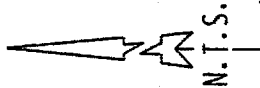

EXHIBIT "B"

- ① N 00-09-59 E - 12.00'
- ② N 89-21-24 W - 333.83'
- ③ N 42-51-10 W - 2.34'
- ④ N 00-05-20 E - 24.39'



P.O.C. (SE COR PCL 1)

CITY OF MURRIETA

PM 80/99-100

PCL 1

APN 392-330-004

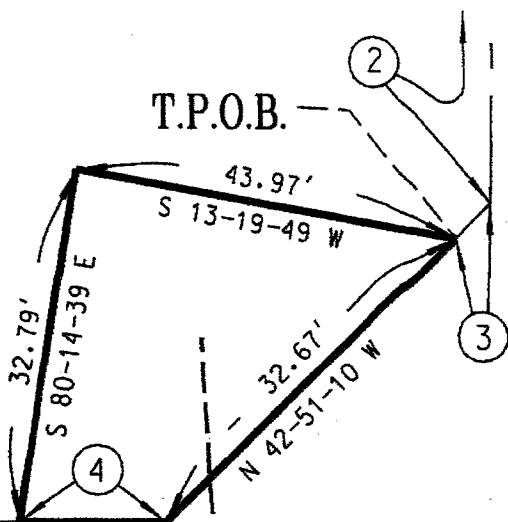

PARCEL 0472-002C

991 SQ. FT.
0.023 AC.

DETAIL (N.T.S.)

INST. NO. 616822,
REC. 10-30-2002

SECTION 35

T.6S., R.3W., S.B.M.

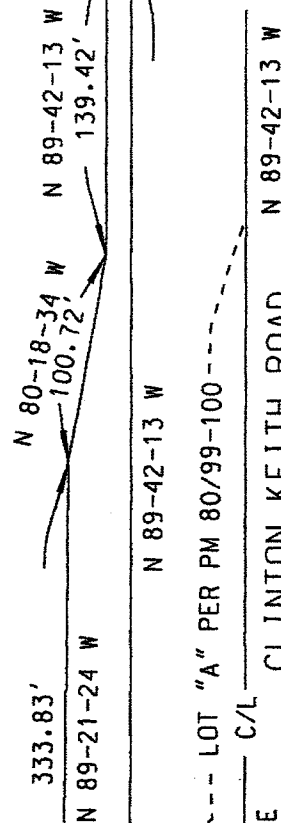

CLINTON KEITH ROAD

CITY OF MURRIETA

SECTION 2

T.7S., R.3W., S.B.M.

T.P.O.B.

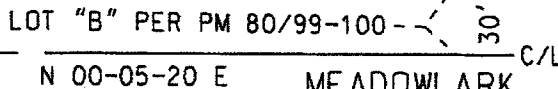

CALLE PAVON

NOTE:

ALL DISTANCES SHOWN HEREON ARE GRID DISTANCES. GROUND DISTANCES MAY BE OBTAINED BY MULTIPLYING GRID DISTANCES BY A COMBINATION FACTOR OF 1.000099080.

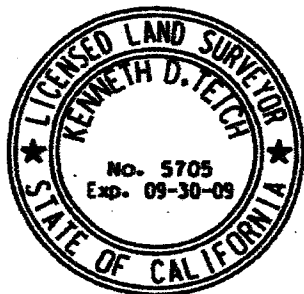

COUNTY OF RIVERSIDE TRANSPORTATION DEPT., SURVEY DIV.

PAR. NO.: 0472-002C

PROJECT: CLINTON KEITH ROAD

PREPARED BY: DDD/KDT

THIS PLAT IS AN AID IN LOCATING THE PARCEL(S) DESCRIBED IN THE PRECEDING DOCUMENT. ALL PRIMARY CALLS ARE LOCATED IN THE WRITTEN DESCRIPTION.

SCALE: N.T.S.

DATE: OCTOBER, 2007

W.D. NO.: B2-0472

APPROVED BY: *[Signature]* DATE: 10-12-07

SHEET 1 OF 1 SHEET

NOTARY CLARITY AFFIDAVIT

In accordance with Government Code Section 27361.7, I certify under penalty of perjury that the notary seal on the document to which this statement is attached reads as follows:

Name of Notary:	Brie Ann Luttrull
State:	Texas
Commission Number:	none shown
Manufacturer/Vendor Number:	n/a
Expiration Date:	October 6, 2010
Place of Execution:	Collin County, Texas
Date of Execution:	November 13, 2007

ORANGE COAST TITLE COMPANY

By:

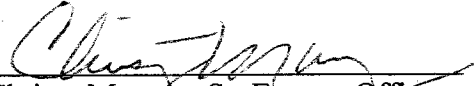
Christy Mungsey, Sr. Escrow Officer

**SUBMITTAL TO THE BOARD OF SUPERVISORS
COUNTY OF RIVERSIDE, STATE OF CALIFORNIA**

630
A



FROM: Economic Development Agency and Transportation Department

SUBMITTAL DATE:

July 15, 2010

SUBJECT: Resolution No. 2010-121, Notice of Intention to Convey Fee Simple and Permanent Easement Interests in Real Property to the City of Murrieta

RECOMMENDED MOTION: That the Board of Supervisors:

1. Approve Resolution No. 2010-121, Notice of Intention to Convey Fee Simple and Permanent Easement Interests in Real Property located in the City of Murrieta, County of Riverside, on a portion of Assessor's Parcel Number 392-330-020 (formerly known as Assessor's Parcel Number 392-330-004) by Quitclaim Deeds to the City of Murrieta; and
2. Direct the Clerk of the Board to give notice pursuant to Government Code Section 6061.

BACKGROUND: (Commences on Page 2)



Juan C. Perez, Director
Transportation Department



Robert Field
Assistant County Executive Officer/EDA

FINANCIAL DATA	Current F.Y. Total Cost:	\$ 0	In Current Year Budget:	N/A
	Current F.Y. Net County Cost:	\$ 0	Budget Adjustment:	N/A
	Annual Net County Cost:	\$ 0	For Fiscal Year:	N/A

SOURCE OF FUNDS: N/A	Positions To Be Deleted Per A-30	<input type="checkbox"/>
	Requires 4/5 Vote	<input type="checkbox"/>

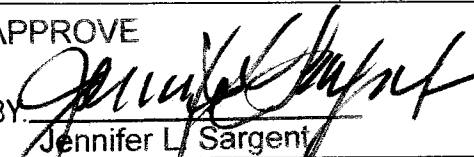
C.E.O. RECOMMENDATION: APPROVE
BY: 

County Executive Office Signature Jennifer L. Sargent

MINUTES OF THE BOARD OF SUPERVISORS

On motion of Supervisor Stone, seconded by Supervisor Benoit and duly carried, IT WAS ORDERED that the above matter is approved as recommended and is set for August 10, 2010 at 9:00 a.m.

Ayes: Buster, Stone, Benoit and Ashley
Nays: None
Absent: Tavaglione
Date: July 27, 2010
xc: EDA, Transp.CØB

Kecia Harper-Ihem
Clerk of the Board
By: 
Deputy

Prev. Agn. Ref.: 3.22 of 3/13/07; 3.24 of 1/15/08 | District: 3 | Agenda Number:

ATTACHMENTS FILED WITH
THE CLERK OF THE BOARD

3.36

FORM APPROVED COUNTY COUNSEL
BY:  DATE: 6-14-10
CYNTHIA M. GUNZEL
Departmental Concurrence

Dep't Recomm.: Consent Policy
Per Exec. Ofc.: Consent Policy

BACKGROUND:

Clinton Keith Road is proposed to be constructed as a six-lane urban arterial between Antelope Road and State Route 79 in western Riverside County, in accordance with County General Plan Amendment (CGPA) 409, adopted December 19, 2000 (Project). The length of the proposed project, including the existing alignment and the extension of the alignment, is approximately 3.4 miles (5.5 kilometers). The County of Riverside is acting as the lead agency to design and construct the Project. Portions of the Project are located within the County and portions are located within the City of Murrieta. Therefore, the County of Riverside, as the lead agency for this project is responsible for the completion of this Project as well as acquiring portions of properties necessary for the Project.

On March 13, 2007, the Board of Supervisors approved Item 3.22 approving the acquisition of the fee simple interest, permanent slope easement and temporary construction easement. On January 15, 2008, the Board of Supervisors approved Item 3.24 approving the acquisition of the additional drainage easement and temporary construction easement. All of the property interests are located within a portion of Assessor's Parcel Number 392-330-020 (formerly known as Assessor's Parcel Number 392-330-004), for the purpose of constructing the Clinton Keith Road Widening Project.

The County has completed the acquisitions needed from the portion of Assessor's Parcel Number 392-330-020 for the Project. Since Assessor's Parcel Number 392-330-020 is located in the City of Murrieta, the property interests acquired (except the Temporary Construction Easement) by the County can be transferred to the City of Murrieta by Quitclaim Deeds in order for the City to construct the traffic signal improvement at the intersection of Clinton Keith Road and Meadowlark Lane. The County will construct the road improvements along Clinton Keith Road frontage at a later date.

Pursuant to Government Code Section 25365, the County may transfer interests in real property or interest therein, belonging to the County to another public agency, upon the terms and conditions as are agreed upon and without complying with any other provisions of the Government Code, if the property or interest therein to be conveyed is not required for county use. The County intends to convey the following Easement Interests in Real Property located in the City of Murrieta, County of Riverside: a Fee Simple interest containing 17,925 square feet; a Slope Easement interest containing 28,493 square feet; and a Drainage Easement containing 991 square feet, all within Assessor's Parcel Number 392-330-020 (formerly known as Assessor's Parcel Number 392-330-004) by Quitclaim Deeds to the City of Murrieta.

The resolution has been reviewed and approved by County Counsel as to legal form.

FINANCIAL DATA:

There are no costs associated with this transaction.

2
3 RESOLUTION NO. 2010-121
4 NOTICE OF INTENTION TO CONVEY FEE AND PERMANENT EASEMENT
5 INTERESTS IN REAL PROPERTY TO THE CITY OF MURRIETA,
6 COUNTY OF RIVERSIDE, CALIFORNIA
7 PORTIONS OF ASSESSOR'S PARCEL NUMBER 392-330-020
8 BY QUITCLAIM DEEDS

9 WHEREAS, the County of Riverside (County) is acting as the lead agency to design,
10 construct and acquire land on behalf of the City of Murrieta for the Clinton Keith Road
11 Widening Project (Project);

12 WHEREAS, portions of the Project are located within the County and portions are
13 located within the City of Murrieta;

14 WHEREAS, the County acquired the following property interests: (1) Fee Simple
15 containing 17,925 square feet; (2) Slope Easement containing 28,493 square feet; and (3) a
16 Drainage Easement containing 991 square feet, all within a portion of Assessor's Parcel
17 Number 392-330-020 (formerly known as Assessor's Parcel Number 392-330-004) for the
18 Project; and

19 WHEREAS, the County has completed the acquisition needed for the portion of
20 Assessor's Parcel Number 392-330-020 for the Project and the permanent property rights are
21 no longer required for the County's use; the County intends to convey its permanent interests
22 to the City of Murrieta to allow for construction of intersection improvements, now, therefore,

23 BE IT RESOLVED, DETERMINED AND ORDERED that the Board of Supervisors
24 hereby finds and declares that the above recitals are true and correct.

25 BE IT FURTHER RESOLVED, DETERMINED AND ORDERED and NOTICE IS
HEREBY GIVEN by the Board of Supervisors of the County of Riverside, California, in regular
session that the County of Riverside, intends to convey the following property interests to the

FORM APPROVED COUNTY COUNSEL
BY: *Synthia M. Gunzel* 6-14-10
DATE
SYNTHIA M. GUNZEL

1 City of Murrieta by Quitclaim Deeds:

2

3

TABLE ONE		
Parcel	Description of Property Rights	Square Feet
0472-002A	Fee Simple	17,925
0472-002B	Slope Easement	28,493
0472-002C	Drainage Easement	991

4

5

6

7

8

9 The Property rights are legally described and particularly depicted on the documents
10 attached hereto as Exhibits "A" and Exhibits "B" as Parcels 0472-002A, 0472-002B and 0472-
11 002C, all within portions of Assessor's Parcel Number 392-330-020.

12 The Board of Supervisors intends to meet to conclude the proposed transaction on or
13 after August 10, 2010 at 9:00 am at the meeting room of the Board of Supervisors located on
14 the 1st floor of the County Administrative Center, 4080 Lemon Street, Riverside, California.

15 BE IT FURTHER RESOLVED AND DETERMINED that the Clerk of the Board of
16 Supervisors is directed to give notice hereof as provided in Section 6061 of the Government
17 Code.

18 CO:jw
06/17/10
220TR
13.267

19 ROLL CALL:

20 Ayes: Buster, Stone, Benoit, and Ashley
21 Nays: None
22 Absent: Tavaglione

23 The foregoing is certified to be a true copy of a resolution duly
24 adopted by said Board of Supervisors on the date therein set forth.

25 KECIA HARPER-IHEM, Clerk of said Board

By: 
Deputy

EXHIBIT "A"
LEGAL DESCRIPTION
PARCEL 0472-002A

BEING A PORTION OF PARCEL 1 OF PARCEL MAP NUMBER 15 203, ON FILE IN BOOK 80, PAGES 99 AND 100 OF PARCEL MAPS, RECORDS OF THE RECORDER OF RIVERSIDE COUNTY, CALIFORNIA, LYING WITHIN THE SOUTHEAST ONE-QUARTER OF SECTION 35, TOWNSHIP 6 SOUTH, RANGE 3 WEST, SAN BERNARDINO MERIDIAN, DESCRIBED AS FOLLOWS:

BEGINNING AT THE SOUTHEAST CORNER OF SAID PARCEL 1, SAID CORNER BEING ON THE NORTHERLY RIGHT-OF-WAY LINE OF CLINTON KEITH ROAD, SHOWN AS LOT "A" (55.00 FEET WIDE) ON SAID PARCEL MAP;

THENCE N 89°42'13"W, ALONG SAID NORTHERLY RIGHT-OF-WAY LINE OF CLINTON KEITH ROAD, A DISTANCE OF 606.46 FEET TO THE SOUTHEAST CORNER OF LOT "B" OF SAID PARCEL MAP;

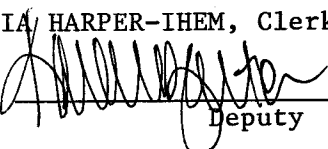
THENCE N 47°12'41"W, ALONG THE EASTERLY LINE OF SAID LOT "B", ALSO BEING THE EASTERLY RIGHT-OF-WAY LINE OF MEADOWLARK LANE AS SHOWN ON SAID PARCEL MAP, A DISTANCE OF 33.90 FEET TO AN ANGLE POINT THEREIN;

THENCE N 00°05'20"E, CONTINUING ALONG SAID EASTERLY RIGHT-OF-WAY LINE, A DISTANCE OF 81.82 FEET;

THENCE S 89°54'40"E, A DISTANCE OF 35.00 FEET TO A POINT 35.00 FEET EASTERLY OF, AS MEASURED AT RIGHT ANGLES TO SAID EASTERLY RIGHT-OF-WAY LINE;

THENCE S 00°05'20"W, A DISTANCE OF 48.84 FEET;

THENCE S 42°51'10"E, A DISTANCE OF 35.01 FEET;

THENCE S 89°21'24"E, A DISTANCE OF 333.83 FEET;

THENCE S 80°18'34"E, A DISTANCE OF 100.72 FEET TO A POINT 67.00 FEET NORTHERLY OF, AS MEASURED AT RIGHT ANGLES TO, THE CENTERLINE OF SAID CLINTON KEITH ROAD;

THENCE S 89°42'13"E, PARALLEL WITH SAID CENTERLINE, A DISTANCE OF 139.42 FEET TO A POINT OF INTERSECTION WITH THE EASTERLY LINE OF SAID PARCEL 1;

THENCE S 00°09'59"W ALONG SAID EASTERLY LINE, A DISTANCE OF 12.00 FEET TO THE **POINT OF BEGINNING**.

CONTAINING: 17,925 SQUARE FEET, OR 0.412 ACRES, MORE OR LESS.

THE BEARINGS AND DISTANCES USED IN THE ABOVE DESCRIPTION ARE BASED ON THE CALIFORNIA COORDINATE SYSTEM OF 1983, ZONE 6. MULTIPLY DISTANCES SHOWN BY 1.000099080 TO OBTAIN GROUND DISTANCE.

REFERENCE IS HEREBY MADE TO RIVERSIDE COUNTY MAP NUMBER 935-TT, ON FILE IN THE OFFICE OF THE COUNTY SURVEYOR OF RIVERSIDE COUNTY, CALIFORNIA.

SEE ATTACHED EXHIBIT "B"

APPROVED BY: Edward D. Hunt

DATE: 11-29-2005

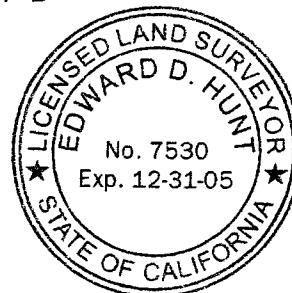

EXHIBIT "B"

P.O.B. (SE COR PCL 1)

SECTION 35
CITY OF MURRIETA
T.6S., R.3W., S.B.M.

INST. NO. 616822,
REC. 10-30-2002

PM 80/99-100
PCL 1

**PARCEL
0472-002A**

17,925 SQ. FT.
0.412 AC.

APN 392-330-004

- ① N 47-12-41 W - 33.90'
- ② N 00-05-20 E - 81.82'
- ③ S 00-09-59 W - 12.00'
- ④ N 00-05-20 E - 77.79'
- ⑤ S 89-54-40 E - 30.00'

S 80-18-34 E - 100.72'

S 89-42-13 E
139.42'

606.46'

333.83'

S 89-21-24 E

N 89-42-13 W

LOT "A" PER PM 80/99-100

CLINTON KEITH ROAD

CITY OF MURRIETA

SECTION 2

T.7S., R.3W., S.B.M.

- S 42-51-10 E - 35.01'
- S 00-05-20 W - 48.84'
- S 89-54-40 E - 35.00'

LOT "B" PER PM 80/99-100
N 00-05-20 E MEADOWLARK LANE

CALLE PAVON

NOTE:

ALL DISTANCES SHOWN HEREON ARE GRID DISTANCES. GROUND DISTANCES MAY BE OBTAINED BY MULTIPLYING GRID DISTANCES BY A COMBINATION FACTOR OF 1.000099080.



COUNTY OF RIVERSIDE TRANSPORTATION DEPT., SURVEY DIV.

PAR. NO.: 0472-002A

PROJECT: CLINTON KEITH ROAD

PREPARED BY: DDD/KDT

THIS PLAT IS AN AID IN LOCATING THE PARCEL(S) DESCRIBED IN THE PRECEDING DOCUMENT. ALL PRIMARY CALLS ARE LOCATED IN THE WRITTEN DESCRIPTION.

SCALE: N.T.S.

DATE: MAY, 2005

APPROVED BY: *Edward D. Hunt* DATE: 11-29-2005

W.O. NO.: B2-0472

SHEET 1 OF 1 SHEET

EXHIBIT "A"
LEGAL DESCRIPTION
PARCEL 0472-002B

AN EASEMENT FOR SLOPE PURPOSES LYING WITHIN PARCEL 1 OF PARCEL MAP NUMBER 15,203, ON FILE IN BOOK 80, PAGES 99 AND 100 OF PARCEL MAPS, RECORDS OF THE RECORDER OF RIVERSIDE COUNTY, CALIFORNIA, ALSO LYING WITHIN THE SOUTHEAST ONE-QUARTER OF SECTION 35, TOWNSHIP 6 SOUTH, RANGE 3 WEST, SAN BERNARDINO MERIDIAN, DESCRIBED AS FOLLOWS:

COMMENCING AT THE SOUTHEAST CORNER OF SAID PARCEL 1, SAID CORNER BEING ON THE NORTHERLY RIGHT-OF-WAY LINE OF CLINTON KEITH ROAD, SHOWN AS LOT "A" (55.00 FEET WIDE) ON SAID PARCEL MAP;

THENCE N 00°09'59"E ALONG THE EASTERLY LINE OF SAID PARCEL 1, A DISTANCE OF 12.00 FEET TO A POINT 67.00 FEET NORTHERLY OF, AS MEASURED AT RIGHT ANGLES TO THE CENTERLINE OF SAID CLINTON KEITH ROAD AND THE **TRUE POINT OF BEGINNING**;

THENCE N 89°42'13"W, PARALLEL WITH SAID CENTERLINE, A DISTANCE OF 139.42 FEET;

THENCE N 80°18'34"W, A DISTANCE OF 100.72 FEET;

THENCE N 89°21'24"W, A DISTANCE OF 333.83 FEET;

THENCE N 42°51'10"W, A DISTANCE OF 2.34 FEET;

THENCE N 13°19'49"E, A DISTANCE OF 19.44 FEET;

THENCE S 87°46'37"E, A DISTANCE OF 85.96 FEET;

THENCE N 80°15'05"E, A DISTANCE OF 106.99 FEET;

THENCE N 86°11'21"E, A DISTANCE OF 218.00 FEET;

THENCE N 81°21'50"E, A DISTANCE OF 151.35 FEET;

THENCE S 80°59'48"E, A DISTANCE OF 11.54 FEET TO A POINT OF INTERSECTION WITH THE EASTERLY LINE OF SAID PARCEL 1;

THENCE S 00°09'59"W ALONG SAID EASTERLY LINE, A DISTANCE OF 92.25 FEET TO THE **TRUE POINT OF BEGINNING**.

CONTAINING: 28,493 SQUARE FEET, OR 0.654 ACRES, MORE OR LESS.

THE BEARINGS AND DISTANCES USED IN THE ABOVE DESCRIPTION ARE BASED ON THE CALIFORNIA COORDINATE SYSTEM OF 1983, ZONE 6. MULTIPLY DISTANCES SHOWN BY 1.000099080 TO OBTAIN GROUND DISTANCE.

REFERENCE IS HEREBY MADE TO RIVERSIDE COUNTY MAP NUMBER 935-TT, ON FILE IN THE OFFICE OF THE COUNTY SURVEYOR OF RIVERSIDE COUNTY, CALIFORNIA.

SEE ATTACHED EXHIBIT "B"

APPROVED BY: _____

K. Teich

DATE: _____

10-12-07

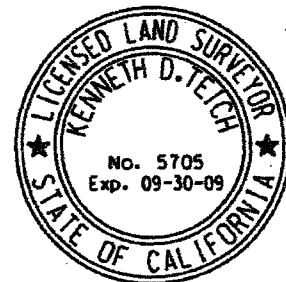
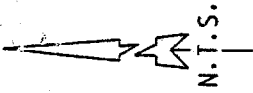

EXHIBIT "B"



APN 392-330-004

INST. NO. 616822,
REC. 10-30-2002

CITY OF
MURRIETA

SECTION 35
T.6S., R.3W., S.B.M.

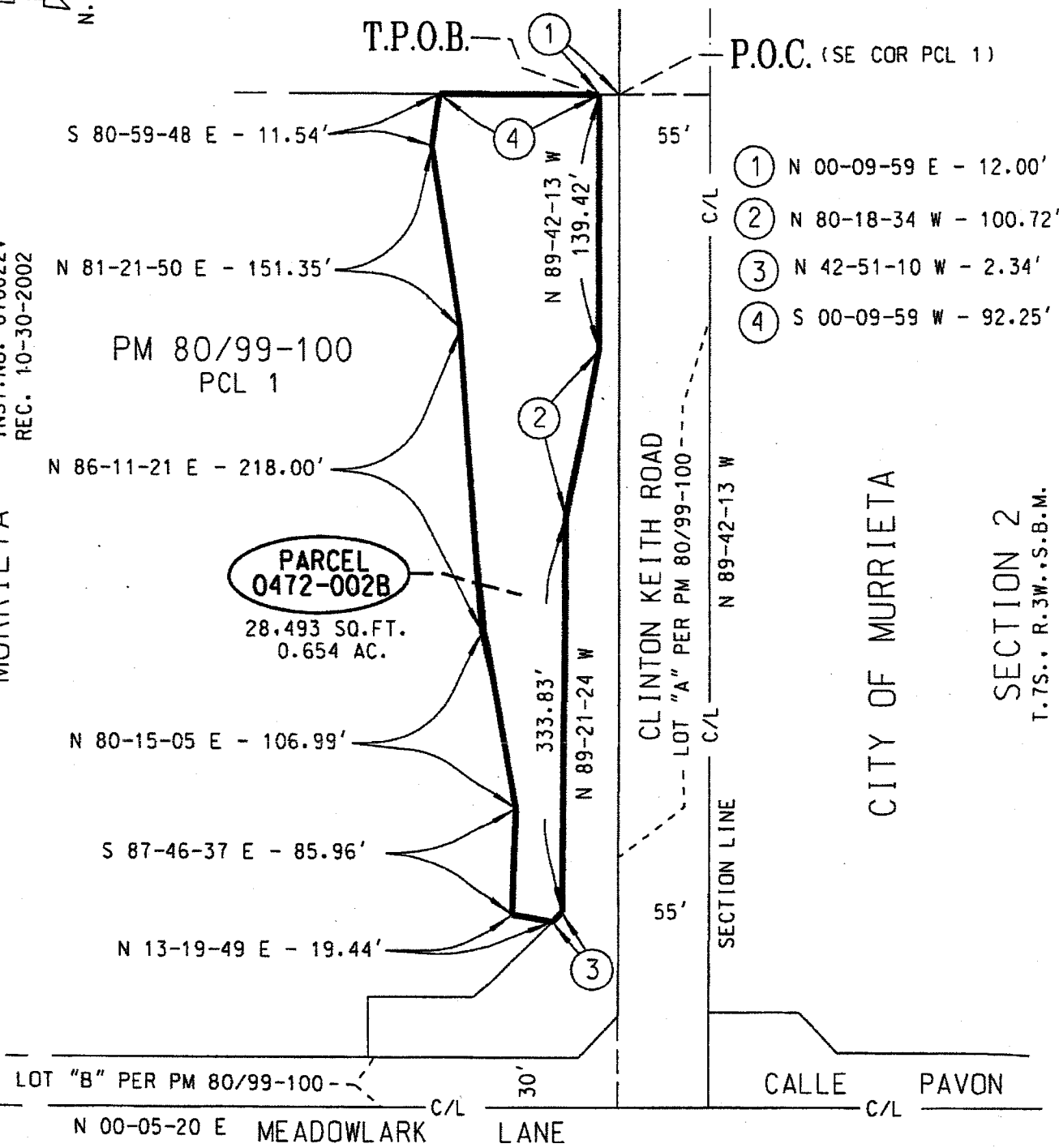

PARCEL 0472-002B
28,493 SQ.FT.
0.654 AC.

- ① N 00-09-59 E - 12.00'
- ② N 80-18-34 W - 100.72'
- ③ N 42-51-10 W - 2.34'
- ④ S 00-09-59 W - 92.25'

CITY OF MURRIETA

SECTION 2
T.7S., R.3W., S.B.M.

NOTE:

ALL DISTANCES SHOWN HEREON ARE GRID DISTANCES. GROUND DISTANCES MAY BE OBTAINED BY MULTIPLYING GRID DISTANCES BY A COMBINATION FACTOR OF 1.000099080.

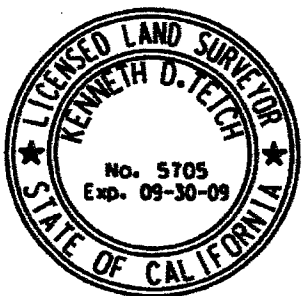

COUNTY OF RIVERSIDE TRANSPORTATION DEPT., SURVEY DIV.	PAR. NO.: 0472-002B
PROJECT: CLINTON KEITH ROAD	PREPARED BY: DDD/KDT
THIS PLAT IS AN AID IN LOCATING THE PARCEL(S) DESCRIBED IN THE PRECEDING DOCUMENT. ALL PRIMARY CALLS ARE LOCATED IN THE WRITTEN DESCRIPTION.	SCALE: N.T.S.
APPROVED BY: <i>[Signature]</i>	DATE: 10-20-07
	DATE: OCTOBER, 2007
	W.O. NO.: B2-0472
	SHEET 1 OF 1 SHEET

EXHIBIT "A"
LEGAL DESCRIPTION
PARCEL 0472-002C

AN EASEMENT FOR DRAINAGE PURPOSES LYING WITHIN PARCEL 1 OF PARCEL MAP NUMBER 15,203, ON FILE IN BOOK 80, PAGES 99 AND 100 OF PARCEL MAPS, RECORDS OF THE RECORDER OF RIVERSIDE COUNTY, CALIFORNIA, ALSO LYING WITHIN THE SOUTHEAST ONE-QUARTER OF SECTION 35, TOWNSHIP 6 SOUTH, RANGE 3 WEST, SAN BERNARDINO MERIDIAN, DESCRIBED AS FOLLOWS:

COMMENCING AT THE SOUTHEAST CORNER OF SAID PARCEL 1, SAID CORNER BEING ON THE NORTHERLY RIGHT-OF-WAY LINE OF CLINTON KEITH ROAD, SHOWN AS LOT "A" (55.00 FEET WIDE) ON SAID PARCEL MAP;

THENCE N 00°09'59"E ALONG THE EASTERLY LINE OF SAID PARCEL 1, A DISTANCE OF 12.00 FEET TO A POINT 67.00 FEET NORTHERLY OF, AS MEASURED AT RIGHT ANGLES TO THE CENTERLINE OF SAID CLINTON KEITH ROAD;

THENCE N 89°42'13"W, PARALLEL WITH SAID CENTERLINE, A DISTANCE OF 139.42 FEET;

THENCE N 80°18'34"W, A DISTANCE OF 100.72 FEET;

THENCE N 89°21'24"W, A DISTANCE OF 333.83 FEET;

THENCE N 42°51'10"W, A DISTANCE OF 2.34 FEET TO THE **TRUE POINT OF BEGINNING**;

THENCE CONTINUING N 42°51'10"W, A DISTANCE OF 32.67 FEET TO A POINT 65.00 FEET EASTERLY OF, AS MEASURED AT RIGHT ANGLES TO THE CENTERLINE OF MEADOWLARK LANE (HAVING AN EASTERLY HALF-WIDTH OF 30.00 FEET) AS SHOWN ON SAID PARCEL MAP;

THENCE N 00°05'20"E, PARALLEL WITH SAID CENTERLINE OF MEADOWLARK LANE, A DISTANCE OF 24.39 FEET;

THENCE S 80°14'39"E, A DISTANCE OF 32.79 FEET;

THENCE S 13°19'49"W, A DISTANCE OF 43.97' FEET TO THE **TRUE POINT OF BEGINNING**.

CONTAINING: 991 SQUARE FEET, OR 0.023 ACRES, MORE OR LESS.

THE BEARINGS AND DISTANCES USED IN THE ABOVE DESCRIPTION ARE BASED ON THE CALIFORNIA COORDINATE SYSTEM OF 1983, ZONE 6. MULTIPLY DISTANCES SHOWN BY 1.000099080 TO OBTAIN GROUND DISTANCE.

REFERENCE IS HEREBY MADE TO RIVERSIDE COUNTY MAP NUMBER 935-TT, ON FILE IN THE OFFICE OF THE COUNTY SURVEYOR OF RIVERSIDE COUNTY, CALIFORNIA.

SEE ATTACHED EXHIBIT "B"

APPROVED BY: _____

DATE: _____



EXHIBIT "B"

- ① N 00-09-59 E - 12.00'
- ② N 89-21-24 W - 333.83'
- ③ N 42-51-10 W - 2.34'
- ④ N 00-05-20 E - 24.39'

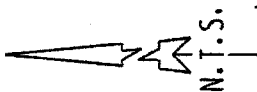

P.O.C. (SE COR PCL 1)

CITY OF MURRIETA
PM 80/99-100
PCL 1

APN 392-330-004

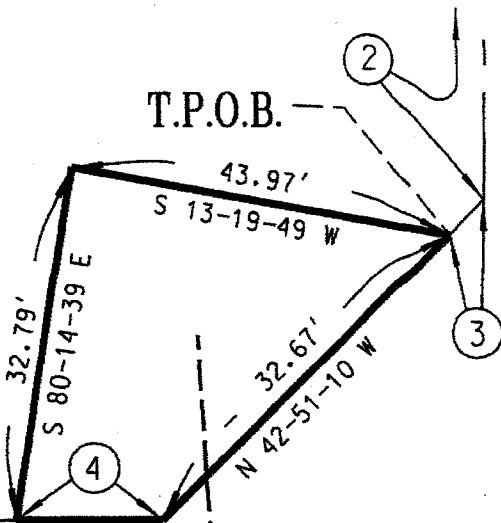

PARCEL
0472-002C

991 SQ. FT.
0.023 AC.

DETAIL
(N.T.S.)

INST. NO. 616822,
REC. 10-30-2002

SECTION 35
T.6S., R.3W., S.B.M.

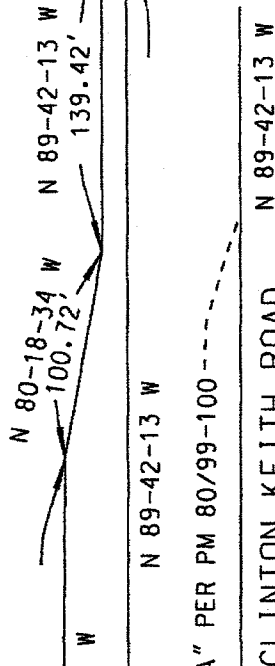

CLINTON KEITH ROAD

CITY OF MURRIETA

SECTION 2

T.7S., R.3W., S.B.M.

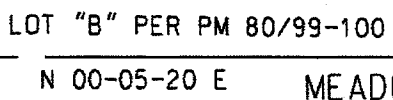

MEADOWLARK LANE

CALLE PAVON

NOTE:

ALL DISTANCES SHOWN HEREON ARE GRID DISTANCES. GROUND DISTANCES MAY BE OBTAINED BY MULTIPLYING GRID DISTANCES BY A COMBINATION FACTOR OF 1.000099080.

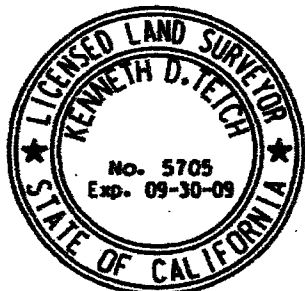

COUNTY OF RIVERSIDE TRANSPORTATION DEPT, SURVEY DIV.	PAR. NO.: 0472-002C
PROJECT: CLINTON KEITH ROAD	PREPARED BY: DDD/KDT
THIS PLAT IS AN AID IN LOCATING THE PARCEL(S) DESCRIBED IN THE PRECEDING DOCUMENT. ALL PRIMARY CALLS ARE LOCATED IN THE WRITTEN DESCRIPTION.	SCALE: N.T.S.
APPROVED BY: <i>[Signature]</i>	DATE: OCTOBER, 2007
DATE: 10-12-07	W.O. NO.: 82-0472
	SHEET 1 OF 1 SHEET



OFFICE OF
CLERK OF THE BOARD OF SUPERVISORS
1st FLOOR, COUNTY ADMINISTRATIVE CENTER
P.O. BOX 1147, 4080 LEMON STREET
RIVERSIDE, CA 92502-1147
PHONE: (951) 955-1060
FAX: (951) 955-1071

KECIA HARPER-IHEM
Clerk of the Board of Supervisors

KIMBERLY A. RECTOR
Assistant Clerk of the Board

July 29, 2010

THE CALIFORNIAN
ATTN: LEGALS
28765 SINGLE OAK DR., STE 100
TEMECULA, CA 92590

FAX (951) 699-1467
E-MAIL: tswenson@nctimes.com

RE: NOTICE OF PUBLIC HEARING: RESOLUTION NO. 2010-121

To Whom It May Concern:

Attached is a copy for publication in your newspaper for **ONE (1) TIME: Tuesday, August 3, 2010.**

We require your affidavit of publication immediately upon completion of the last publication.

Your invoice must be submitted to this office in duplicate, WITH TWO CLIPPINGS OF THE PUBLICATION.

NOTE: PLEASE COMPOSE THIS PUBLICATION INTO A SINGLE COLUMN FORMAT.

Thank you in advance for your assistance and expertise.

Sincerely,

Mcgil

Cecilia Gil, Board Assistant to
KECIA HARPER-IHEM, CLERK OF THE BOARD

Gil, Cecilia

From: Tammi Swenson [TSwenson@nctimes.com]
Sent: Wednesday, July 28, 2010 4:57 PM
To: Gil, Cecilia
Subject: RE: FOR PUBLICATION: RES. NO. 2010-121

Hi Cecilia,

~~Got the notice and it will publish Tuesday 8/03~~ as requested. Would it be possible for you to resend the exhibits (just the three descriptions not the maps) as Word Docs? With Word Docs I can just copy & paste (can't do that with my version of Adobe) so it will help avoid any typos... Thank you:)

Tammi Swenson
Legal Advertising Representative
North County Times & The Californian
San Diego County: (760)745-6611 ext 2604
Riverside County: (951)676-4315 ext 2604
tswenson@nctimes.com

From: Gil, Cecilia [mailto:CCGIL@rcbos.org]
Sent: Wednesday, July 28, 2010 4:34 PM
To: Tammi Swenson
Subject: FOR PUBLICATION: RES. NO. 2010-121

Hello! Attached is a Notice of Public Hearing, for publication on Tuesday, August 3, 2010. Please confirm. THANK YOU!

Cecilia Gil

Board Assistant to the
Clerk of the Board of Supervisors
951-955-8464

**THE COUNTY ADMINISTRATIVE CENTER IS CLOSED EVERY FRIDAY UNTIL FURTHER NOTICE.
PLEASE CONSIDER THE ENVIRONMENT BEFORE PRINTING.**

NOTICE OF PUBLIC MEETING BEFORE THE BOARD OF SUPERVISORS OF THE RIVERSIDE COUNTY

RESOLUTION NO. 2010-121

NOTICE OF INTENTION TO CONVEY FEE AND PERMANENT EASEMENT INTERESTS IN REAL PROPERTY TO THE CITY OF MURRIETA, COUNTY OF RIVERSIDE, CALIFORNIA PORTIONS OF ASSESSOR'S PARCEL NUMBER 392-330-020 BY QUITCLAIM DEEDS

WHEREAS, the County of Riverside (County) is acting as the lead agency to design, construct and acquire land on behalf of the City of Murrieta for the Clinton Keith Road Widening Project (Project);

WHEREAS, portions of the Project are located within the County and portions are located within the City of Murrieta;

WHEREAS, the County acquired the following property interests: (1) Fee Simple containing 17,925 square feet; (2) Slope Easement containing 28,493 square feet; and (3) a Drainage Easement containing 991 square feet, all within a portion of Assessor's Parcel Number 392-330-020 (formerly known as Assessor's Parcel Number 392-330-004) for the Project; and

WHEREAS, the County has completed the acquisition needed for the portion of Assessor's Parcel Number 392-330-020 for the Project and the permanent property rights are no longer required for the County's use; the County intends to convey its permanent interests to the City of Murrieta to allow for construction of intersection improvements, now, therefore,

BE IT RESOLVED, DETERMINED AND ORDERED that the Board of Supervisors hereby finds and declares that the above recitals are true and correct.

BE IT FURTHER RESOLVED, DETERMINED AND ORDERED and NOTICE IS HEREBY GIVEN by the Board of Supervisors of the County of Riverside, California, in regular session that the County of Riverside, intends to convey the following property interests to the City of Murrieta by Quitclaim Deeds:

TABLE ONE		
Parcel	Description of Property Rights	Square Feet
0472-002A	Fee Simple	17,925
0472-002B	Slope Easement	28,493
0472-002C	Drainage Easement	991

The Property rights are legally described and particularly depicted on the documents attached hereto as Exhibits "A" and Exhibits "B" as Parcels 0472-002A, 0472-002B and 0472-002C, all within portions of Assessor's Parcel Number 392-330-020.

The Board of Supervisors intends to meet to conclude the proposed transaction on or after August 10, 2010 at 9:00 am at the meeting room of the Board of Supervisors located on the 1st floor of the County Administrative Center, 4080 Lemon Street, Riverside, California.

BE IT FURTHER RESOLVED AND DETERMINED that the Clerk of the Board of Supervisors is directed to give notice hereof as provided in Section 6061 of the Government Code.

(INSERT EXHIBITS here)

ROLL CALL:

Ayes: Buster, Stone, Benoit and Ashley
Nays: None
Absent: Tavaglione

The foregoing is certified to be a true copy of a resolution duly adopted by said Board of Supervisors on July 27, 2010.

KECIA HARPER-IHEM, Clerk of said Board
By: Cecilia Gil, Board Assistant

Any person affected by the above matter(s) may submit written comments to the Clerk of the Board before the public meeting or may appear and be heard in support of or opposition to the project at the time of the meeting. If you challenge the above item(s) in court, you may be limited to raising only those issues you or someone else raised at the public meeting described in this notice, or in written correspondence, to the Board of Supervisors at, or prior to, the public meeting.

Please send all written correspondence to: Clerk of the Board, 4080 Lemon Street, 1st Floor, Post Office Box 1147, Riverside, CA 92502-1147

Dated: July 29, 2010

Kecia Harper-Ihem, Clerk of the Board
By: Cecilia Gil, Board Assistant

EXHIBIT "A"
LEGAL DESCRIPTION
PARCEL 0472-002A

BEING A PORTION OF PARCEL 1 OF PARCEL MAP NUMBER 15,203, ON FILE IN BOOK 80, PAGES 99 AND 100 OF PARCEL MAPS, RECORDS OF THE RECORDER OF RIVERSIDE COUNTY, CALIFORNIA, LYING WITHIN THE SOUTHEAST ONE-QUARTER OF SECTION 35, TOWNSHIP 6 SOUTH, RANGE 3 WEST, SAN BERNARDINO MERIDIAN, DESCRIBED AS FOLLOWS:

BEGINNING AT THE SOUTHEAST CORNER OF SAID PARCEL 1, SAID CORNER BEING ON THE NORTHERLY RIGHT-OF-WAY LINE OF CLINTON KEITH ROAD, SHOWN AS LOT "A" (55.00 FEET WIDE) ON SAID PARCEL MAP;

THENCE N 89°42'13"W, ALONG SAID NORTHERLY RIGHT-OF-WAY LINE OF CLINTON KEITH ROAD, A DISTANCE OF 606.46 FEET TO THE SOUTHEAST CORNER OF LOT "B" OF SAID PARCEL MAP;

THENCE N 47°12'41"W, ALONG THE EASTERLY LINE OF SAID LOT "B", ALSO BEING THE EASTERLY RIGHT-OF-WAY LINE OF MEADOWLARK LANE AS SHOWN ON SAID PARCEL MAP, A DISTANCE OF 33.90 FEET TO AN ANGLE POINT THEREIN;

THENCE N 00°05'20"E, CONTINUING ALONG SAID EASTERLY RIGHT-OF-WAY LINE, A DISTANCE OF 81.82 FEET;

THENCE S 89°54'40"E, A DISTANCE OF 35.00 FEET TO A POINT 35.00 FEET EASTERLY OF, AS MEASURED AT RIGHT ANGLES TO SAID EASTERLY RIGHT-OF-WAY LINE;

THENCE S 00°05'20"W, A DISTANCE OF 48.84 FEET;

THENCE S 42°51'10"E, A DISTANCE OF 35.01 FEET;

THENCE S 89°21'24"E, A DISTANCE OF 333.83 FEET;

THENCE S 80°18'34"E, A DISTANCE OF 100.72 FEET TO A POINT 67.00 FEET NORTHERLY OF, AS MEASURED AT RIGHT ANGLES TO, THE CENTERLINE OF SAID CLINTON KEITH ROAD;

THENCE S 89°42'13"E, PARALLEL WITH SAID CENTERLINE, A DISTANCE OF 139.42 FEET TO A POINT OF INTERSECTION WITH THE EASTERLY LINE OF SAID PARCEL 1;

THENCE S 00°09'59"W ALONG SAID EASTERLY LINE, A DISTANCE OF 12.00 FEET TO THE **POINT OF BEGINNING**.

CONTAINING: 17,925 SQUARE FEET, OR 0.412 ACRES, MORE OR LESS.

THE BEARINGS AND DISTANCES USED IN THE ABOVE DESCRIPTION ARE BASED ON THE CALIFORNIA COORDINATE SYSTEM OF 1983, ZONE 6. MULTIPLY DISTANCES SHOWN BY 1.000099080 TO OBTAIN GROUND DISTANCE.

REFERENCE IS HEREBY MADE TO RIVERSIDE COUNTY MAP NUMBER 935-TT, ON FILE IN THE OFFICE OF THE COUNTY SURVEYOR OF RIVERSIDE COUNTY, CALIFORNIA.

SEE ATTACHED EXHIBIT "B"

APPROVED BY: Edward D. Hunt

DATE: 11-29-2005



EXHIBIT "B"

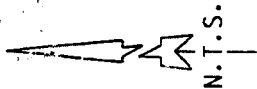

P.O.B. (SE COR PCL 1)

SECTION 35
CITY OF MURRIETA
T.6S., R.3W., S.B.M.

INST. NO. 616822,
REC. 10-30-2002
PM 80/99-100
PCL 1

**PARCEL
0472-002A**

17,925 SQ. FT.
0.412 AC.

APN 392-330-004

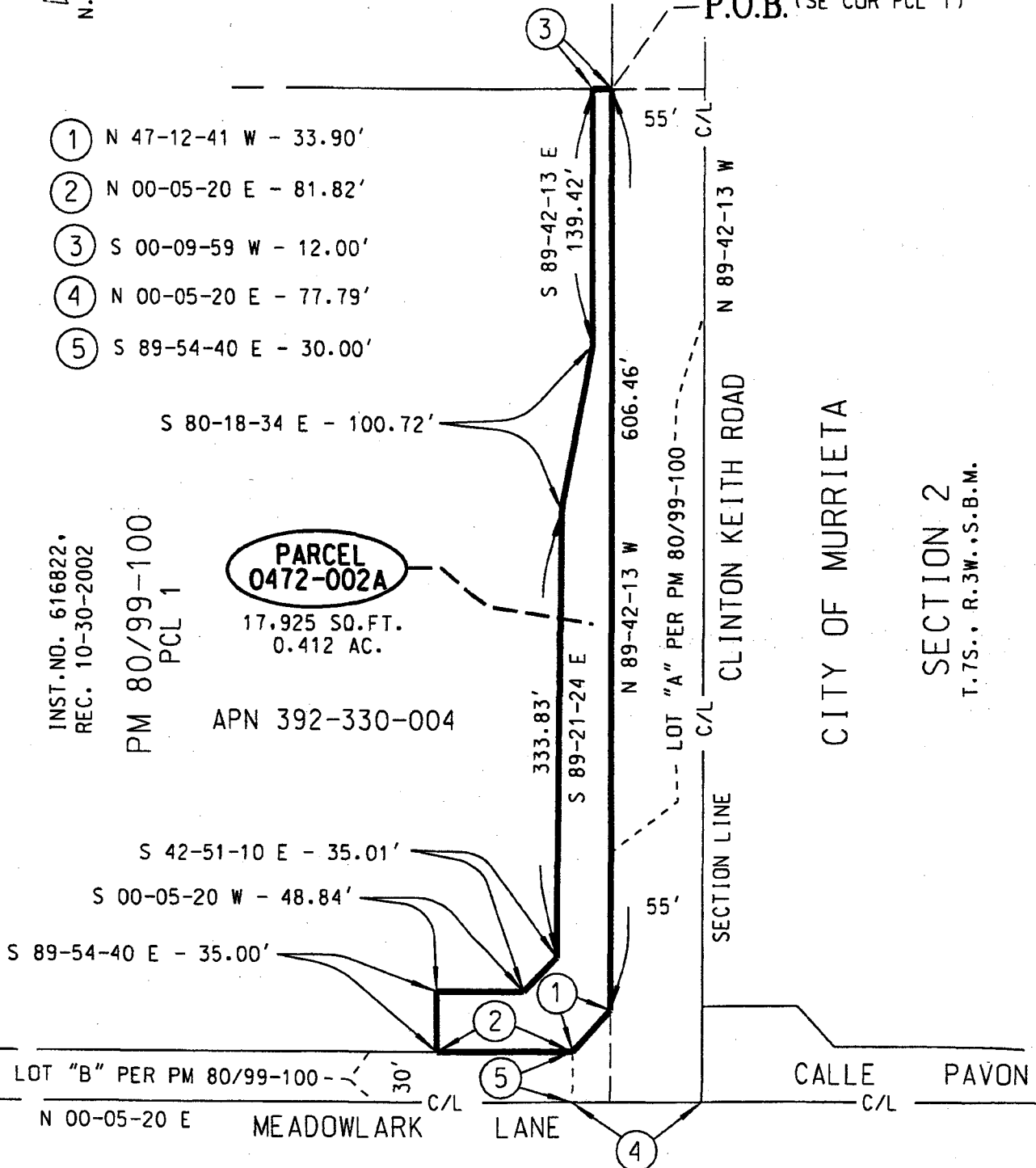

SECTION 2
T.7S., R.3W., S.B.M.

NOTE:

ALL DISTANCES SHOWN HEREON ARE GRID DISTANCES. GROUND DISTANCES MAY BE OBTAINED BY MULTIPLYING GRID DISTANCES BY A COMBINATION FACTOR OF 1.000099080.



COUNTY OF RIVERSIDE TRANSPORTATION DEPT., SURVEY DIV.	PAR. NO.: 0472-002A
PROJECT: CLINTON KEITH ROAD	PREPARED BY: DDD/KDT
THIS PLAT IS AN AID IN LOCATING THE PARCEL(S) DESCRIBED IN THE PRECEDING DOCUMENT. ALL PRIMARY CALLS ARE LOCATED IN THE WRITTEN DESCRIPTION.	SCALE: N.T.S.
	DATE: MAY. 2005
	W.O. NO.: B2-0472
APPROVED BY: <i>Edward D. Hunt</i> DATE: 11-29-2005	SHEET 1 OF 1 SHEET

EXHIBIT "A"
LEGAL DESCRIPTION
PARCEL 0472-002B

AN EASEMENT FOR SLOPE PURPOSES LYING WITHIN PARCEL 1 OF PARCEL MAP NUMBER 15.203, ON FILE IN BOOK 80, PAGES 99 AND 100 OF PARCEL MAPS, RECORDS OF THE RECORDER OF RIVERSIDE COUNTY, CALIFORNIA, ALSO LYING WITHIN THE SOUTHEAST ONE-QUARTER OF SECTION 35, TOWNSHIP 6 SOUTH, RANGE 3 WEST, SAN BERNARDINO MERIDIAN, DESCRIBED AS FOLLOWS:

COMMENCING AT THE SOUTHEAST CORNER OF SAID PARCEL 1, SAID CORNER BEING ON THE NORTHERLY RIGHT-OF-WAY LINE OF CLINTON KEITH ROAD, SHOWN AS LOT "A" (55.00 FEET WIDE) ON SAID PARCEL MAP;

THENCE N 00°09'59"E ALONG THE EASTERLY LINE OF SAID PARCEL 1, A DISTANCE OF 12.00 FEET TO A POINT 67.00 FEET NORTHERLY OF, AS MEASURED AT RIGHT ANGLES TO THE CENTERLINE OF SAID CLINTON KEITH ROAD AND THE **TRUE POINT OF BEGINNING**;

THENCE N 89°42'13"W, PARALLEL WITH SAID CENTERLINE, A DISTANCE OF 139.42 FEET;

THENCE N 80°18'34"W, A DISTANCE OF 100.72 FEET;

THENCE N 89°21'24"W, A DISTANCE OF 333.83 FEET;

THENCE N 42°51'10"W, A DISTANCE OF 2.34 FEET;

THENCE N 13°19'49"E, A DISTANCE OF 19.44 FEET;

THENCE S 87°46'37"E, A DISTANCE OF 85.96 FEET;

THENCE N 80°15'05"E, A DISTANCE OF 106.99 FEET;

THENCE N 86°11'21"E, A DISTANCE OF 218.00 FEET;

THENCE N 81°21'50"E, A DISTANCE OF 151.35 FEET;

THENCE S 80°59'48"E, A DISTANCE OF 11.54 FEET TO A POINT OF INTERSECTION WITH THE EASTERLY LINE OF SAID PARCEL 1;

THENCE S 00°09'59"W ALONG SAID EASTERLY LINE, A DISTANCE OF 92.25 FEET TO THE **TRUE POINT OF BEGINNING**.

CONTAINING: 28,493 SQUARE FEET, OR 0.654 ACRES, MORE OR LESS.

THE BEARINGS AND DISTANCES USED IN THE ABOVE DESCRIPTION ARE BASED ON THE CALIFORNIA COORDINATE SYSTEM OF 1983, ZONE 6. MULTIPLY DISTANCES SHOWN BY 1.000099080 TO OBTAIN GROUND DISTANCE.

REFERENCE IS HEREBY MADE TO RIVERSIDE COUNTY MAP NUMBER 935-TT, ON FILE IN THE OFFICE OF THE COUNTY SURVEYOR OF RIVERSIDE COUNTY, CALIFORNIA.

SEE ATTACHED EXHIBIT "B"

APPROVED BY: _____

Handwritten signature

DATE: _____

10-12-07

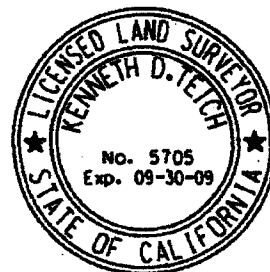
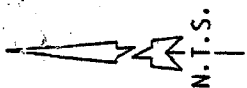

EXHIBIT "B"



APN 392-330-004

INST. NO. 616822,
REC. 10-30-2002

CITY OF MURRIETA

SECTION 35
T.6S., R.3W., S.B.M.

S 80-59-48 E - 11.54'

N 81-21-50 E - 151.35'

PM 80/99-100
PCL 1

N 86-11-21 E - 218.00'

**PARCEL
0472-002B**
28,493 SQ. FT.
0.654 AC.

N 80-15-05 E - 106.99'

S 87-46-37 E - 85.96'

N 13-19-49 E - 19.44'

N 89-42-13 W
139.42'

2

333.83'

N 89-21-24 W

3

T.P.O.B. ①

P.O.C. (SE COR PCL 1)

- ① N 00-09-59 E - 12.00'
- ② N 80-18-34 W - 100.72'
- ③ N 42-51-10 W - 2.34'
- ④ S 00-09-59 W - 92.25'

CLINTON KEITH ROAD

LOT "A" PER PM 80/99-100

N 89-42-13 W

SECTION LINE

CITY OF MURRIETA

SECTION 2

T.7S., R.3W., S.B.M.

LOT "B" PER PM 80/99-100 - 30' C/L
N 00-05-20 E MEADOWLARK LANE

CALLE PAVON C/L

NOTE:

ALL DISTANCES SHOWN HEREON ARE GRID DISTANCES. GROUND DISTANCES MAY BE OBTAINED BY MULTIPLYING GRID DISTANCES BY A COMBINATION FACTOR OF 1.000099080.

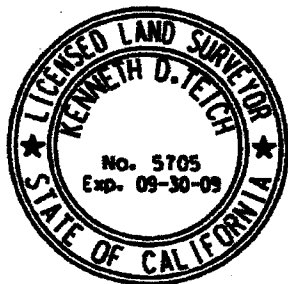

COUNTY OF RIVERSIDE TRANSPORTATION DEPT. SURVEY DIV.	PAR. NO.: 0472-002B
PROJECT: CLINTON KEITH ROAD	PREPARED BY: DDD/KDT
THIS PLAT IS AN AID IN LOCATING THE PARCEL(S) DESCRIBED IN THE PRECEDING DOCUMENT. ALL PRIMARY CALLS ARE LOCATED IN THE WRITTEN DESCRIPTION.	SCALE: N.T.S.
APPROVED BY: <i>[Signature]</i> DATE: 10-12-07	DATE: OCTOBER, 2007
	W.O. NO.: B2-0472
	SHEET 1 OF 1 SHEET

EXHIBIT "A"
LEGAL DESCRIPTION
PARCEL 0472-002C

AN EASEMENT FOR DRAINAGE PURPOSES LYING WITHIN PARCEL 1 OF PARCEL MAP NUMBER 15,203, ON FILE IN BOOK 80, PAGES 99 AND 100 OF PARCEL MAPS, RECORDS OF THE RECORDER OF RIVERSIDE COUNTY, CALIFORNIA, ALSO LYING WITHIN THE SOUTHEAST ONE-QUARTER OF SECTION 35, TOWNSHIP 6 SOUTH, RANGE 3 WEST, SAN BERNARDINO MERIDIAN, DESCRIBED AS FOLLOWS:

COMMENCING AT THE SOUTHEAST CORNER OF SAID PARCEL 1, SAID CORNER BEING ON THE NORTHERLY RIGHT-OF-WAY LINE OF CLINTON KEITH ROAD, SHOWN AS LOT "A" (55.00 FEET WIDE) ON SAID PARCEL MAP;

THENCE N 00°09'59"E ALONG THE EASTERLY LINE OF SAID PARCEL 1, A DISTANCE OF 12.00 FEET TO A POINT 67.00 FEET NORTHERLY OF, AS MEASURED AT RIGHT ANGLES TO THE CENTERLINE OF SAID CLINTON KEITH ROAD;

THENCE N 89°42'13"W, PARALLEL WITH SAID CENTERLINE, A DISTANCE OF 139.42 FEET;

THENCE N 80°18'34"W, A DISTANCE OF 100.72 FEET;

THENCE N 89°21'24"W, A DISTANCE OF 333.83 FEET;

THENCE N 42°51'10"W, A DISTANCE OF 2.34 FEET TO THE **TRUE POINT OF BEGINNING**;

THENCE CONTINUING N 42°51'10"W, A DISTANCE OF 32.67 FEET TO A POINT 65.00 FEET EASTERLY OF, AS MEASURED AT RIGHT ANGLES TO THE CENTERLINE OF MEADOWLARK LANE (HAVING AN EASTERLY HALF-WIDTH OF 30.00 FEET) AS SHOWN ON SAID PARCEL MAP;

THENCE N 00°05'20"E, PARALLEL WITH SAID CENTERLINE OF MEADOWLARK LANE, A DISTANCE OF 24.39 FEET;

THENCE S 80°14'39"E, A DISTANCE OF 32.79 FEET;

THENCE S 13°19'49"W, A DISTANCE OF 43.97' FEET TO THE **TRUE POINT OF BEGINNING**.

CONTAINING: 991 SQUARE FEET, OR 0.023 ACRES, MORE OR LESS.

THE BEARINGS AND DISTANCES USED IN THE ABOVE DESCRIPTION ARE BASED ON THE CALIFORNIA COORDINATE SYSTEM OF 1983, ZONE 6. MULTIPLY DISTANCES SHOWN BY 1.000099080 TO OBTAIN GROUND DISTANCE.

REFERENCE IS HEREBY MADE TO RIVERSIDE COUNTY MAP NUMBER 935-TT, ON FILE IN THE OFFICE OF THE COUNTY SURVEYOR OF RIVERSIDE COUNTY, CALIFORNIA.

SEE ATTACHED EXHIBIT "B"

APPROVED BY: _____

Michael

DATE: _____

10-17-07

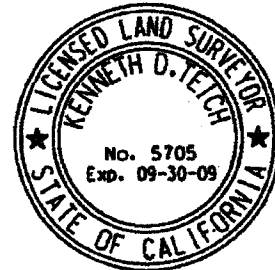
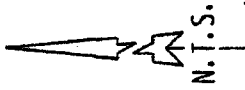

EXHIBIT "B"

- ① N 00-09-59 E - 12.00'
- ② N 89-21-24 W - 333.83'
- ③ N 42-51-10 W - 2.34'
- ④ N 00-05-20 E - 24.39'



CITY OF MURRIETA

PM 80/99-100

PCL 1

APN 392-330-004

INST. NO. 616822.
REC. 10-30-2002

SECTION 35

T.6S., R.3W., S.B.M.

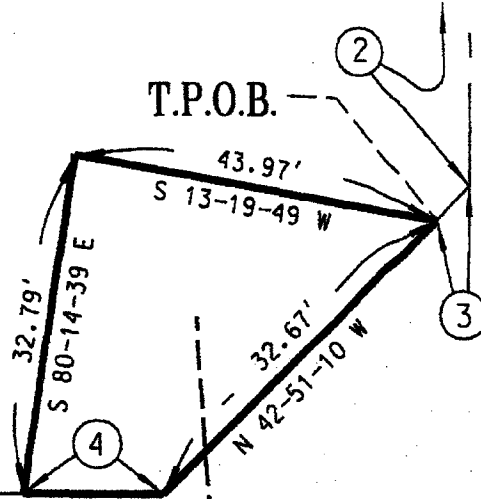

PARCEL 0472-002C

991 SQ. FT.
0.023 AC.

DETAIL (N.T.S.)

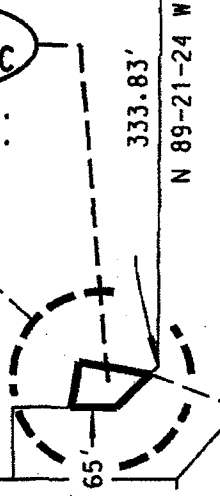

LOT "B" PER PM 80/99-100
N 00-05-20 E MEADOWLARK LANE

① - P.O.C. (SE COR PCL 1)
55' C/L

N 89-42-13 W
N 89-42-13 W
CLINTON KEITH ROAD

333.83'
N 89-21-24 W
SECTION LINE

55' T.P.O.B.
65' CALLE PAVON C/L

CITY OF MURRIETA

SECTION 2

T.7S., R.3W., S.B.M.

NOTE:

ALL DISTANCES SHOWN HEREON ARE GRID DISTANCES. GROUND DISTANCES MAY BE OBTAINED BY MULTIPLYING GRID DISTANCES BY A COMBINATION FACTOR OF 1.000099080.

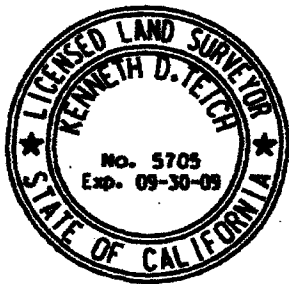

COUNTY OF RIVERSIDE TRANSPORTATION DEPT., SURVEY DIV.	PAR. NO.: 0472-002C
PROJECT: CLINTON KEITH ROAD	PREPARED BY: DDD/KDT
THIS PLAT IS AN AID IN LOCATING THE PARCEL(S) DESCRIBED IN THE PRECEDING DOCUMENT. ALL PRIMARY CALLS ARE LOCATED IN THE WRITTEN DESCRIPTION.	SCALE: N.T.S.
	DATE: OCTOBER, 2007
	W.O. NO.: B2-0472
APPROVED BY: <i>[Signature]</i> DATE: 10-12-07	SHEET 1 OF 1 SHEET

AD NUMBER 2266197	PAGE NO. 1 of 1
BILL DATE 08/03/10	SALESPERSON 06
START DATE 08/03/10	STOP DATE 08/03/10

AD NUMBER	AD DESCRIPTION	CLASS	LINES
2266197	NOTICE OF PUBLIC MEETING BEFORE THE	16000 LEGAL ADVERTISING	496 * 4

Publication	Insertions	Rate	Net Amount	Gross Amount
9 THE CALIFORNIAN	1	L1	\$0.00	
23 INTERNET	1	L1	\$0.00	
TOTAL AD CHARGE			\$605.28	
9 LEGAL AFFIDAVIT		PROOF	\$10.00	
Purchase Order RES 2010-121			PAY THIS AMOUNT	
			\$615.28	\$615.78*
				*AFTER 09/02/10

*EDA/Transp.
 3.36 of 07/27/10
 [Signature]*

RECEIVED RIVERSIDE COUNTY
 CLERK / BOARD OF SUPERVISORS
 2010 AUG 12 PM 1:54

Thank you for advertising with the North County Times. For legal affidavits, please call our Business Office at (760) 739-6660.

NORTH COUNTY TIMES
 c/o LEE NEWSPAPERS
 PO BOX 540
 WATERLOO IA 50704-0540

NORTH COUNTY TIMES
 c/o LEE NEWSPAPERS
 PO BOX 540
 WATERLOO IA 50704-0540

Return this portion with your payment

Check # Credit Card

DISCOVER VISA MasterCard AMERICAN EXPRESS

Acct #: _____

Exp. Date: [] [] / [] []

Name on credit card _____

Signature _____

Please make checks payable to: **NORTH COUNTY TIMES**

Legal

Ad Number	2266197
Billing Date	08/03/10
Amount Due \$	615.28
Amount Enclosed \$	



000075
 RIVERSIDE CO. BOARD OF SUPERVISORS
 ATTN: CECILIA GIL
 P.O. BOX 1147
 RIVERSIDE, CA 92502-1147

NORTH COUNTY TIMES
 c/o LEE NEWSPAPERS
 PO BOX 742548
 CINCINNATI OH 45274-2548



PROOF OF PUBLICATION

(2015.5 C.C.P.)

STATE OF CALIFORNIA County of Riverside

I am a citizen of the United States and a resident of the County aforesaid. I am over the age of eighteen years, and not a party to, or interested in the above entitled matter. I am an authorized representative of



An Edition of the North County Times

a newspaper of general circulation, published DAILY in the City of Temecula, California, 92590, County of Riverside, Three Lake Judicial District, and which newspaper has been adjudicated a newspaper of general circulation by the Superior Court of the County of Riverside, State of California, under the date of February 26, 1991, Case Number 209105; that the notice, of which the annexed is a printed copy (set in type not smaller than nonpareil), has been published in each regular and entire issue of said newspaper and not in any supplement thereof, on the following dates, to wit:

August 3 2010

I certify (or declare) under penalty of perjury that the foregoing is true and correct.

Dated at TEMECULA, CALIFORNIA, this

3rd day of August, 2010

Signature

Tammi E. Swenson
Legal Advertising Representative

Title

NOTICE OF PUBLIC MEETING Riverside County Board of Supervisors

NOTICE OF PUBLIC MEETING
BOARD OF SUPERVISORS

760-431-4221
&
John Orlando
760-431-4220

RESOLUTION
NOTICE OF INTENTION TO CONVEY FEE AND PERMANENT EASEMENT
COUNTY OF RIVERSIDE, CALIFORNIA PORTIONS OF ASSESSOR'S PARCEL NUMBER

WHEREAS, the County of Riverside (County) is acting as the lead agency for the Keith Road Widening Project (Project);

WHEREAS, portions of the Project are located within the County and portions thereof are located within the County of Riverside;

WHEREAS, the County acquired the following property interests: (1) Fee Simple and (3) a Drainage Easement containing 991 square feet, all within a portion of 392-330-004 for the Project; and

WHEREAS, the County has completed the acquisition needed for the portion of the Project and the County's use; the County intends to proceed with the intersection improvements, now, therefore,

BE IT RESOLVED, DETERMINED AND ORDERED that the Board of Supervisors

BE IT FURTHER RESOLVED, DETERMINED AND ORDERED and NOTWITHSTANDING that the County of Riverside, intends to convey

Parcel	Description
0472-002A	Fee Simple
0472-002B	Slope Easement
0472-002C	Drainage Easement

The Property rights are legally described and particularly depicted on the Assessor's Parcel Map 0472-002B and 0472-002C, all within portions of Assessor's Parcel Number 392-330-004.

The Board of Supervisors intends to meet to conclude the proposed transaction on the 1st floor of the County Administrative Center, 400 East

BE IT FURTHER RESOLVED AND DETERMINED that the Clerk of the Board of Supervisors is authorized to execute the Government Code.

EXHIBIT "A" LEGAL DESCRIPTION PARCEL 0472-002A

BEING A PORTION OF PARCEL 1 OF PARCEL MAP NUMBER 15,203, ON PARCEL MAPS, RECORDS OF THE RECORDER OF RIVERSIDE COUNTY, SOUTHEAST ONE-QUARTER OF SECTION 35, TOWNSHIP 6 SOUTH, RANGE 3 WEST, SAN BERNARDINO MERIDIAN, DESCRIBED AS FOLLOWS: BEGINNING AT THE SOUTHEAST CORNER BEING ON THE NORTHERLY RIGHT-OF-WAY LINE OF CLINTON KEITH ROAD, A DISTANCE OF 606.48 FEET TO THE SOUTHEAST CORNER OF SAID PARCEL MAP; THENCE N 89° 42' 13" W, ALONG THE CLINTON KEITH ROAD, A DISTANCE OF 606.48 FEET TO THE SOUTHEAST CORNER OF SAID PARCEL MAP; THENCE 47° 12' 41" W, ALONG THE EASTERLY LINE OF CLINTON KEITH ROAD, A DISTANCE OF 606.48 FEET TO THE SOUTHERLY RIGHT-OF-WAY LINE OF MEADOWLARK LANE AS SHOWN ON SAID PARCEL MAP; THENCE N 00° 05' 20" E, CONTINUED TO AN ANGLE POINT THEREIN; THENCE N 00° 05' 20" E, CONTINUED TO AN ANGLE POINT THEREIN; THENCE S 89° 54' 40" E, A DISTANCE OF 35.00 FEET EASTERLY OF, AS MEASURED AT RIGHT ANGLES TO THE CENTERLINE OF SAID PARCEL MAP; THENCE S 00° 05' 20" W, A DISTANCE OF 48.84 FEET; THENCE S 42° 18' 24" E, A DISTANCE OF 333.83 FEET; THENCE S 80° 18' 42" E, A DISTANCE OF 67.00 FEET NORTHERLY OF, AS MEASURED AT RIGHT ANGLES TO CLINTON KEITH ROAD; THENCE 89° 42' 13" E, PARALLEL WITH SAID CENTERLINE OF SAID PARCEL MAP TO A POINT OF INTERSECTION WITH THE EASTERLY LINE OF SAID PARCEL MAP; SAID EASTERLY LINE, A DISTANCE OF 12.00 FEET TO THE POINT OF BEGINNING, OR 0.412 ACRES, MORE OR LESS. THE BEARINGS AND DISTANCES ARE BASED ON THE CALIFORNIA COORDINATE SYSTEM OF 1983, ZONING MAP NUMBER 935-TT, ON FILE IN THE OFFICE OF THE COUNTY SURVEYOR.

EXHIBIT "A" LEGAL DESCRIPTION PARCEL 0472-002B

AN EASEMENT FOR SLOPE PURPOSES LYING WITHIN PARCEL 1 OF PARCEL MAP NUMBER 15,203, ON PARCEL MAPS, RECORDS OF THE RECORDER OF RIVERSIDE COUNTY, CALIFORNIA, ALSO LYING WITHIN THE SOUTHEAST ONE-QUARTER OF SECTION 35, TOWNSHIP 6 SOUTH, RANGE 3 WEST, SAN BERNARDINO MERIDIAN, DESCRIBED AS FOLLOWS: BEGINNING AT THE SOUTHEAST CORNER BEING ON THE NORTHERLY RIGHT-OF-WAY LINE OF CLINTON KEITH ROAD, SHOWN AS LOT "A" (55.00 FEET WIDE) ON SAID PARCEL MAP; THENCE N 89° 42' 13" W, ALONG THE CLINTON KEITH ROAD, A DISTANCE OF 606.48 FEET TO THE SOUTHEAST CORNER OF SAID PARCEL MAP; THENCE 47° 12' 41" W, ALONG THE EASTERLY LINE OF CLINTON KEITH ROAD, A DISTANCE OF 606.48 FEET TO THE SOUTHERLY RIGHT-OF-WAY LINE OF MEADOWLARK LANE AS SHOWN ON SAID PARCEL MAP; THENCE N 00° 05' 20" E, CONTINUED TO AN ANGLE POINT THEREIN; THENCE N 00° 05' 20" E, CONTINUED TO AN ANGLE POINT THEREIN; THENCE S 89° 54' 40" E, A DISTANCE OF 35.00 FEET EASTERLY OF, AS MEASURED AT RIGHT ANGLES TO THE CENTERLINE OF SAID PARCEL MAP; THENCE S 00° 05' 20" W, A DISTANCE OF 48.84 FEET; THENCE S 42° 18' 24" E, A DISTANCE OF 333.83 FEET; THENCE S 80° 18' 42" E, A DISTANCE OF 67.00 FEET NORTHERLY OF, AS MEASURED AT RIGHT ANGLES TO CLINTON KEITH ROAD; THENCE 89° 42' 13" E, PARALLEL WITH SAID CENTERLINE OF SAID PARCEL MAP TO A POINT OF INTERSECTION WITH THE EASTERLY LINE OF SAID PARCEL MAP; SAID EASTERLY LINE, A DISTANCE OF 12.00 FEET TO THE POINT OF BEGINNING, OR 0.412 ACRES, MORE OR LESS. THE BEARINGS AND DISTANCES ARE BASED ON THE CALIFORNIA COORDINATE SYSTEM OF 1983, ZONING MAP NUMBER 935-TT, ON FILE IN THE OFFICE OF THE COUNTY SURVEYOR.

To have your dealership included,
please call your account executive,
OR 760-740-3565
wheels.nctimes.com

SHOP YOUR DEALERSHIP SALES AND SERVICE

OCEANSIDE
CARLSBAD
SAN BERNARDINO
SAN DIEGO

INFINITI

Jeep

LEXUS

LEX