

**HOT MINERAL WATER RESOLUTION
OF THE DESERT EDGE COMMUNITY COUNCIL**

Adopted January 9, 2007

**To: Honorable Roy Wilson
Supervisor, 4th District
County of Riverside**

Whereas the Desert Edge community is fortunate to have access to some of the finest therapeutic natural hot mineral water in the world;

Whereas this water is considered a real treasure and must be conserved and protected from overuse, infiltration of chemicals, and human waste;

Whereas the Desert Edge Community Council (formerly known as the "Hot Springs" Community Council) was established by Resolution No. 2005-447 of the Riverside County Board of Supervisors *"for the purpose of advising the Board of Supervisors on matters including, but not limited to, public health, safety, welfare, public works, and planning"*;

Whereas the Board of Supervisors recognized the importance of hot mineral water to the community when they designated the Hot Springs Policy Area *"to encourage the development of destination resorts, health and fitness facilities and special needs housing that is specifically designed for utilization of the hot mineral water thermal resources . . ."* (Western Coachella Valley Area Plan (WCVAP 3.1), p. 26);

Whereas there exists at this time no County codes that implement requirements for managing therapeutic hot mineral water resources for conservation of supply, adequacy of temperature, and bacterial or industrial contamination;

Whereas that to manage any resource requires certain measurements over periods of time in order to provide quantifiable data for use in making long-term resource management decisions;

Whereas the knowledgeable interpretation of such data requires the technical expertise of trained and experienced practitioners in geothermal hydrogeology;

Whereas new development projects that require installation of new wells for hot mineral water are being proposed at an ever increasing rate in the Hot Springs Policy Area;

Be it therefore resolved that we hereby petition the Board of Supervisors to establish the following requirements for new hot water wells, and to include them in the 2007 Design Guidelines for the Hot Springs Policy Area.:

- (a) Other than for existing households dependent on wells, the use of hot mineral water (85 degrees Fahrenheit or greater) for other than human therapeutic purposes or agricultural use is expressly prohibited. The waste water from hot mineral water wells

shall be used for other agrarian purposes, and not returned through the sewage system. A flow-through system from hot water wells into community pools and spas to an aeration pond that recharges the ground water through clean recycling is encouraged.

(b) Before any well drilling permit is granted in the Hot Springs Policy Area the application must include a statement by a qualified engineer or geothermal hydrology specialist stating the expected maximum flow rate, the maximum integrated flow per month, the expected normal integrated flow per year, and the method(s) employed to control wastage of water and heat. The application shall include an engineering flow diagram showing piping and depth, flow and temperature instrumentation from well to final discharge, and a scale map showing locations of other wells within 1000 feet.

(c) All development applications for a Conditional Use Permit submitted for technical review to the Riverside County Planning Department, and subsequently to the Desert Edge Community Council, shall include either a statement that no hot mineral water will be used or follow guidelines for acquiring a well drilling permit, as set forth in item (b) above.

(d) The piping of hot mineral water to individual housing units in a multiple unit development is prohibited. All use of hot mineral water must be in common facilities, such as a community or clubhouse pool and spa.

(e) All new wells must be equipped with application-suitable industrial quality instrumentation to measure and record integrated flow rate, temperature and well water level under both pump-on and pump-off operation.

(f) That the County engage by contract a qualified hydro-geologist experienced in geothermal aquifers to advise the County concerning details of the instrumentation, record-keeping program and review of data, including recommendations for further management of the hot mineral water resource.

(g) That the County Department of Environmental Health be required to establish and carry out a program of bi-monthly sampling and analysis of all hot water wells for bacterial and industrial contamination.

Respectfully submitted by,

**Ed Houser, Council Member
Desert Edge Community Council**

Cindy Nance, Ph.D.
Chairperson

Bart Susman
Vice Chairperson

Martha Nelson
Secretary

Joe Marsh
Council Member

Ed Houser
Council Member

EXHIBIT "A"

654-150-017-9

355.93'

Flood Control Channel
Tract Boundaries

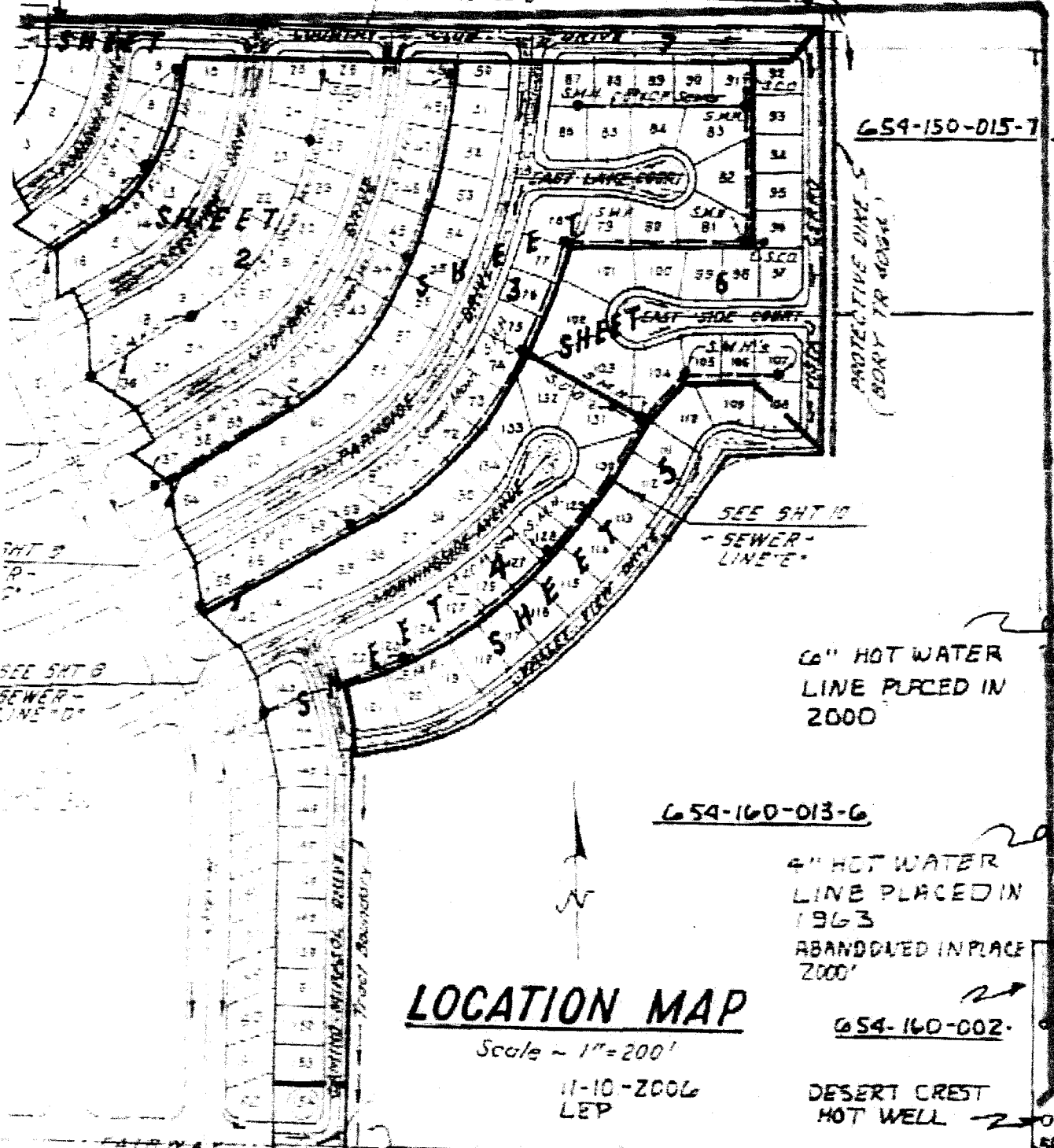

654-150-015-7

PROTECTIVE DIRT BARRY TR. (BORRY TR. BORRY TR.)

SEE SHT 10
- SEWER-LINE 'E'

6" HOT WATER LINE PLACED IN 2000

654-160-013-6

4" HOT WATER LINE PLACED IN 1963
ABANDONED IN PLACE 2000

654-160-002

DESERT CREST HOT WELL

LOCATION MAP

Scale ~ 1" = 200'

11-10-2006
LEP

DILLON

NOTE:
TIES FOR NORTH/SOUTH LINES

RD.

NOT AVAILABLE AT THIS TIME

OASIS HOT SPRINGS (AKA HOLMES MOBILE HOME PARK)

BOT 50'

SHT 3
P-
2-

SEE SHT 8
SEWER-LINE 'D'

EXIST 12" DRAIN
P.R.C. SEE SHT 5

EXHIBIT "B"

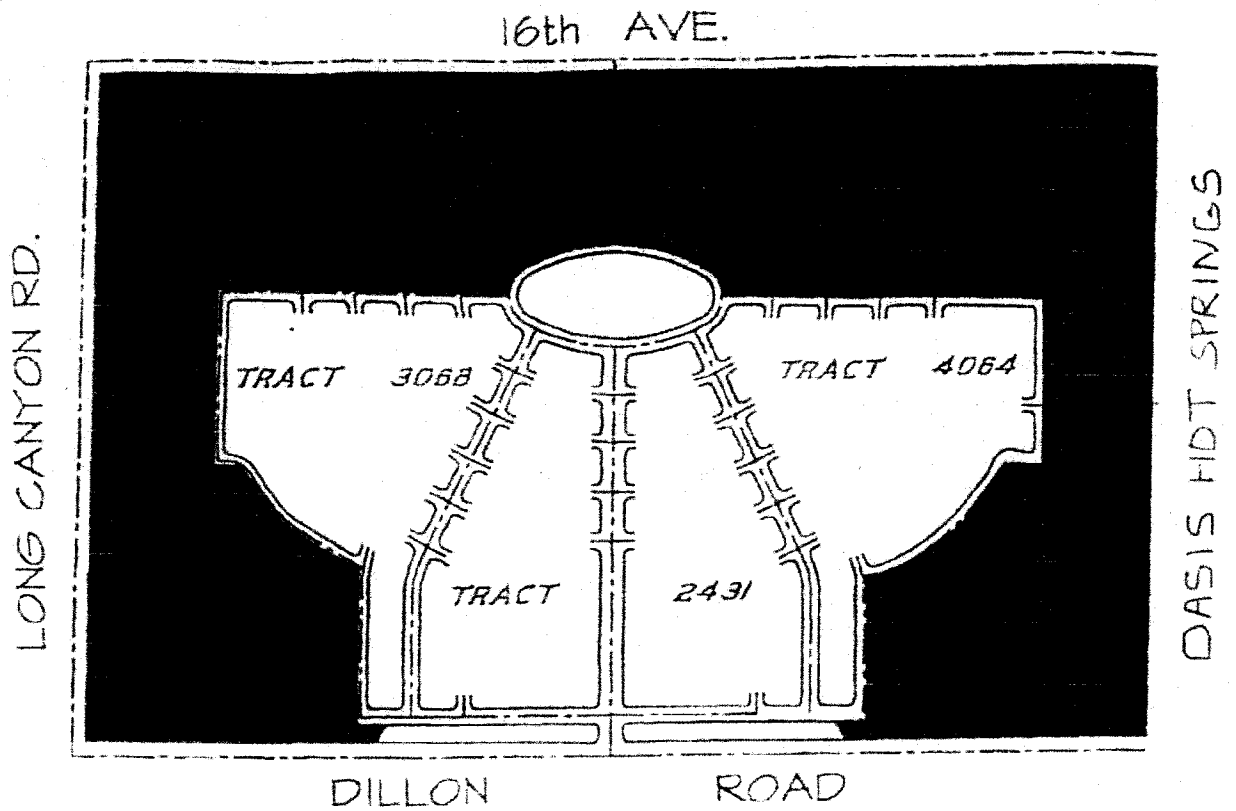

THE NORTHWEST QUARTER (NW ¼) AND THE WEST ONE-HALF (1/2) OF THE NORTHEAST QUARTER (NE1/4) OF SECTION 10, TOWNSHIP 3S, RANGE 5E OF THE SAN BERNARDION BASE & MERIDIAN

NOTICE OF PUBLIC HEARING
and
INTENT TO ADOPT A MITIGATED NEGATIVE DECLARATION

A **PUBLIC HEARING** has been scheduled, pursuant to Riverside County Land Use Ordinance No. 348, before the **RIVERSIDE COUNTY PLANNING COMMISSION** to consider the project shown below:

CONDITIONAL USE PERMIT NO. 3485 – EA40554 – Applicant: Lee Family Trust – Engineer/Representative: Bernie Mayer - Fourth Supervisorial District – Pass and Desert Zoning District – Desert Center Area Plan - Community Development: Medium Density Residential (MDR) (2-5 DU/AC) / Rural: Rural Residential (R:RR) (5 acre min.) – Location: Northerly of Dillon Road, southerly of Avenue 16, easterly of Long Canyon, westerly of Corkhill Road – 109.5 Gross Acres - Zoning: Mobile Home Subdivisions & Mobile Home Parks (R-T) Zone - **REQUEST:** The conditional use permit proposes to construct and operate a 499-space gated and age-restricted mobile home park with an approximate 9,990 square foot club house with two (2) pools and a 9-hole, par 3 golf course; approximately twenty-six (26) acres of open space / recreation; four detention basins; a ten-foot multi-purpose trail on Long Canyon Road; a ten-foot Class I bike trail on Dillon Road; 193 parking spaces; a Recreational Vehicle (RV) storage area; and off-site improvements which consist of installing a twelve inch (12") to twenty-five inch (25") sewer line running approximately three (3) miles westerly along Dillon Road to the Dos Palmas Sewer Lift Station with centerline road cap and fill, and other ancillary improvements. The project is designed for a balanced import and export of earth at 181,300 cubic yards of cut and fill. – APN(s) 654-070-003; 654-100-001, 002; 654-150-010, 015, 016, 017.

(Quasi-Judicial)

TIME OF HEARING: 1:30 p.m. or as soon as possible thereafter
DATE OF HEARING: July 14, 2010
PLACE OF HEARING: EASTERN MUNICIPAL WATER DISTRICT
2270 TRUMBLE ROAD
PERRIS, CALIFORNIA 92570

For further information regarding this project, please contact Judy Deertrack, Project Planner at 951-955-1199 or e-mail jdeertra@rctlma.org, or go to the County Planning Department's Planning Commission agenda web page at www.tlma.co.riverside.ca.us/planning/pc.html

The Riverside County Planning Department has determined that the above project will not have a significant effect on the environment and has recommended adoption of a mitigated negative declaration. The Planning Commission will consider the proposed project and the proposed mitigated negative declaration, at the public hearing. The case file for the proposed project and the proposed mitigated negative declaration may be viewed Monday through Friday, 8:30 a.m. to 4:30 p.m., (with the exception of Noon-1:00 p.m. and holidays) at the County of Riverside Planning Department, 4080 Lemon Street, 9th Floor, Riverside, CA 92502. For further information or an appointment, contact the project planner.

Any person wishing to comment on a proposed project may do so, in writing, between the date of this notice and the public hearing or appear and be heard at the time and place noted above. All comments received prior to the public hearing will be submitted to the Planning Commission, and the Planning Commission will consider such comments, in addition to any oral testimony, before making a decision on the proposed project.

If you challenge this project in court, you may be limited to raising only those issues you or someone else raised at the public hearing, described in this notice, or in written correspondence delivered to the Planning Commission at, or prior to, the public hearing. Be advised that, as a result of public hearings and comment, the Planning Commission may amend, in whole or in part, the proposed project. Accordingly, the designations, development standards, design or improvements, or any properties or lands, within the boundaries of the proposed project, may be changed in a way other than specifically proposed.

Please send all written correspondence to:

COUNTY OF RIVERSIDE PLANNING DEPARTMENT
Attention: Judy Deertrack, Project Planner
P.O. Box 1409, Riverside, CA 92502-1409

COUNTY OF RIVERSIDE
TRANSPORTATION AND LAND MANAGEMENT AGENCY
Planning Department
Robert C. Johnson Planning Director

APPLICATION FOR LAND USE AND DEVELOPMENT

CHECK ONE AS APPROPRIATE:

- PLOT PLAN CONDITIONAL USE PERMIT TEMPORARY USE PERMIT
 REVISED PERMIT PUBLIC USE PERMIT VARIANCE

INCOMPLETE APPLICATIONS WILL NOT BE ACCEPTED.

CASE NUMBER: CUP 03485 DATE SUBMITTED: _____
EA 40554 CFG 03995

APPLICATION INFORMATION

Applicant's Name: Lawrence McDermott E-Mail: LMCD0007@Verizon.net

Mailing Address: 18075 La Ventana
Murrieta CA 92562
City State ZIP

Daytime Phone No: (951) 304-0111 Fax No: (951) 696-5218

Engineer/Representative's Name: Lawrence McDermott E-Mail: LMCD0007@Verizon.net

Mailing Address: 18075 La Ventana
Murrieta CA 92562
City State ZIP

Daytime Phone No: () _____ Fax No: () _____

Property Owner's Name: Ray Gray E-Mail: Raylinte@Adelphia.net

Mailing Address: P.O. Box 538
Fallbrook CA 92088
City State ZIP

Daytime Phone No: (760) 731-7265 Fax No: (760) 731-2549

If the property is owned by more than one person, attach a separate page that reference the application case number and lists the names, mailing addresses, and phone numbers of all persons having an interest in the real property or properties involved in this application.

The Planning Department will primarily direct communications regarding this application to the person identified above as the Applicant. The Applicant may be the property owner, representative, or other assigned agent.

APPLICATION FOR LAND USE AND DEVELOPMENT

AUTHORIZATION FOR CONCURRENT FEE TRANSFER

The signature below authorizes the Planning Department and TLMA to expedite the refund and billing process by transferring monies among concurrent applications to cover processing costs as necessary. Fees collected in excess of the actual cost of providing specific services will be refunded. If additional funds are needed to complete the processing of your application, you will be billed, and processing of the application will cease until the outstanding balance is paid and sufficient funds are available to continue the processing of the application. The applicant understands the deposit fee process as described above, and that there will be NO refund of fees which have been expended as part of the application review or other related activities or services, even if the application is withdrawn or the application is ultimately denied.

All signatures must be originals ("wet-signed"). Photocopies of signatures are not acceptable.

PRINTED NAME OF APPLICANT

SIGNATURE OF APPLICANT

AUTHORITY FOR THIS APPLICATION IS HEREBY GIVEN:

I certify that I am/we are the record owner(s) or authorized agent and that the information filed is true and correct to the best of my knowledge. An authorized agent must submit a letter from the owner(s) indicating authority to sign the application on the owner's behalf.

All signatures must be originals ("wet-signed"). Photocopies of signatures are not acceptable.

Ray Gray
PRINTED NAME OF PROPERTY OWNER(S)

Ray Gray
SIGNATURE OF PROPERTY OWNER(S)

PRINTED NAME OF PROPERTY OWNER(S)

SIGNATURE OF PROPERTY OWNER(S)

If the property is owned by more than one person, attach a separate sheet that references the application case number and lists the printed names and signatures of all persons having an interest in the property.

PROPERTY INFORMATION:

654-150-010 & 017

Assessor's Parcel Number(s): 654-070-003, 654-100-001, 002

Section: 10 Township: T35 Range: R5E

Approximate Gross Acreage: 101 Acres

General location (street address, cross streets, etc.): North of DILLON RD, South of 16 ave, East of Long Canyon, West of Corkall Rd.

Thomas Brothers map, edition year, page number, and coordinates: p. 697-87, p. 727-F1
year=2004

Proposal (describe project, indicate the number of proposed lots/parcels, units, and the schedule of the subdivision, Vesting Map, PRD):

APPLICATION FOR LAND USE AND DEVELOPMENT

adding 569 mobile home spaces to existing MHP
Country Club Estates (Desert Hot Springs)

Related cases filed in conjunction with this request:

Is there a previous development application filed on the same site: Yes No

If yes, provide Case No(s). SPECIFIC PLAN 295 ^{withdrawn} (Parcel Map, Zone Change, etc.)

E.A. No. (if known) ~~295~~ E.I.R. No. (if applicable): UNKNOWN

Have any special studies or reports, such as a traffic study, biological report, archaeological report, geological or geotechnical reports, been prepared for the subject property? Yes No

If yes, indicate the type of report(s) and provide a copy: IN YEARS PAST

Is water service available at the project site: Yes No

If "No," how far must the water line(s) be extended to provide service? (No. of feet/miles) N/A

Is sewer service available at the site? Yes No

If "No," how far must the sewer line(s) be extended to provide service? (No. of feet/miles) N/A

Will the proposal result in cut or fill slopes steeper than 2:1 or higher than 10 feet? Yes No

How much grading is proposed for the project site?

Estimated amount of cut = cubic yards: 225,000 C.Y.

Estimated amount of fill = cubic yards 225,000 CY

Does the project need to import or export dirt? Yes No

Import 0 Export 0 Neither X

What is the anticipated source/destination of the import/export?

N/A

What is the anticipated route of travel for transport of the soil material?

N/A

APPLICATION FOR LAND USE AND DEVELOPMENT

How many anticipated truckloads? N/A truck loads.

What is the square footage of usable pad area? (area excluding all slopes) 3,300 sq. ft.

Is the development proposal located within 8½ miles of March Air Reserve Base? Yes No

If yes, will any structure exceed fifty-feet (50') in height (above ground level)? Yes No

Does the development project area exceed more than one acre in area? Yes No

If yes, in which one of the following watersheds is it located (refer to Riverside County GIS for watershed location)?

- Check answer: Whitewater
 Santa Ana River Santa Margarita River San Jacinto River Colorado River

HAZARDOUS WASTE SITE DISCLOSURE STATEMENT

Government Code Section 65962.5 requires the applicant for any development project to consult specified state-prepared lists of hazardous waste sites and submit a signed statement to the local agency indicating whether the project is located on or near an identified site. Under the statute, no application shall be accepted as complete without this signed statement.

I (we) certify that I (we) have investigated our project with respect to its location on or near an identified hazardous waste site and that my (our) answers are true and correct to the best of my (our) knowledge. My (Our) investigation has shown that:

- The project is not located on or near an identified hazardous waste site.
 The project is located on or near an identified hazardous waste site. Please list the location of the hazardous waste site(s) on an attached sheet.

Owner/Representative (1) *Ray J. Gray* Date 11-18-05
Owner/Representative (2) _____ Date _____

PROPERTY OWNERS CERTIFICATION FORM

I, Carlos Muñoz certify that on June 10, 2010,

The attached property owners list was prepared by Riverside County GIS,

APN (s) or case numbers 654-150-010, 654100-002, 654-100-001, 654-070-003 & 654-150-017 For

Company or Individual's Name Riverside County Planning Department,

Distance buffered 600'

Pursuant to application requirements furnished by the Riverside County Planning Department. Said list is a complete and true compilation of the owners of the subject property and all other property owners within 600 feet of the property involved, or if that area yields less than 25 different owners, all property owners within a notification area expanded to yield a minimum of 25 different owners, to a maximum notification area of 2,400 feet from the project boundaries, based upon the latest equalized assessment rolls. If the project is a subdivision with identified off-site access/improvements, said list includes a complete and true compilation of the names and mailing addresses of the owners of all property that is adjacent to the proposed off-site improvement/alignment.

I further certify that the information filed is true and correct to the best of my knowledge. I understand that incorrect or incomplete information may be grounds for rejection or denial of the application.

NAME: Carlos Muñoz 

TITLE Planning Technician II

ADDRESS: 38686 El Cerrito Road

Palm Desert, CA 92211

TELEPHONE NUMBER (8 a.m. - 5 p.m.): (760) 863-8277

CASE # CUP3485

CUP03485

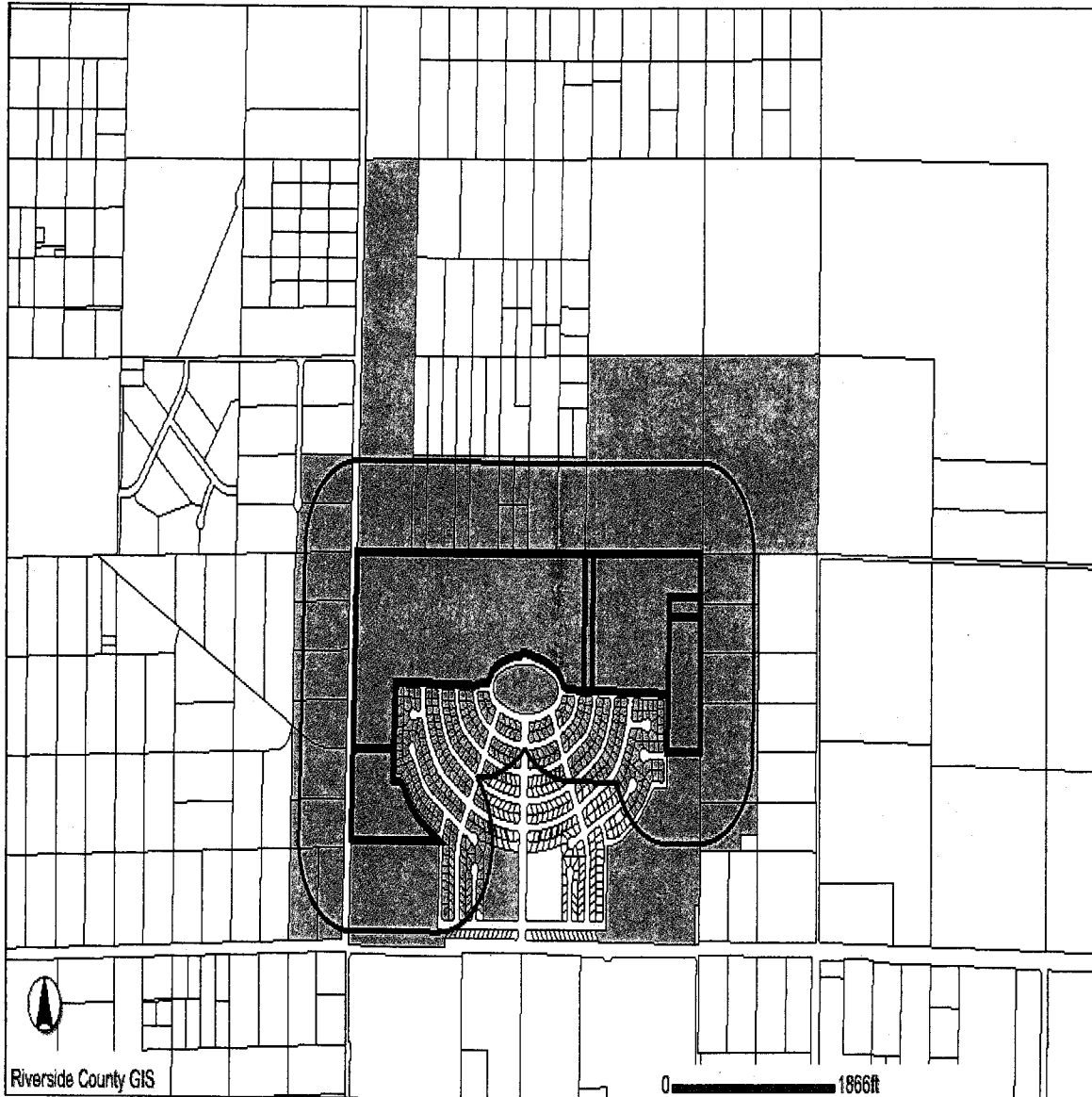

Selected parcel(s):

No labels created these parcel(s)...

- 654-030-001
- 654-030-035 654-030-048 654-030-051 654-030-053 654-070-003 654-081-001 654-081-016
- 654-081-019 654-082-001 654-083-001 654-084-001 654-084-014 654-084-016 654-085-001
- 654-091-001 654-092-001 654-093-001 654-093-011 654-094-001 654-095-004 654-095-014
- 654-096-001 654-097-001 654-100-001 654-110-001 654-110-016 654-110-037 654-110-048
- 654-110-062 654-121-001 654-121-007 654-121-014 654-121-017 654-121-027 654-121-031
- 654-122-001 654-131-003 654-131-015 654-132-004 654-133-001 654-134-001 654-134-016
- 654-134-019 654-136-003 654-141-001 654-141-014 654-141-016 654-141-019 654-141-022
- 654-141-029 654-141-043 654-141-046 654-141-050 654-141-052 654-141-057 654-150-003
- 654-150-006 654-150-010 654-150-015 654-160-012 654-321-001 654-322-001 654-323-001
- 654-323-012 654-324-002 654-324-010 654-324-016 654-324-019 654-324-029 654-324-032
- 654-325-001 654-325-033 654-325-039 654-331-001 654-331-016 654-331-038 656-310-022
- 656-340-007 656-350-007

IMPORTANT

This information is made available through the Riverside County Geographic Information System. The information is for reference purposes only. It is intended to be used as base level information only and is not intended to replace any recorded documents or other public records. Contact appropriate County Department or Agency if necessary. Reference to recorded documents and public records may be necessary and is advisable.

MAP PRINTED ON...06/15/2010

CUP03485

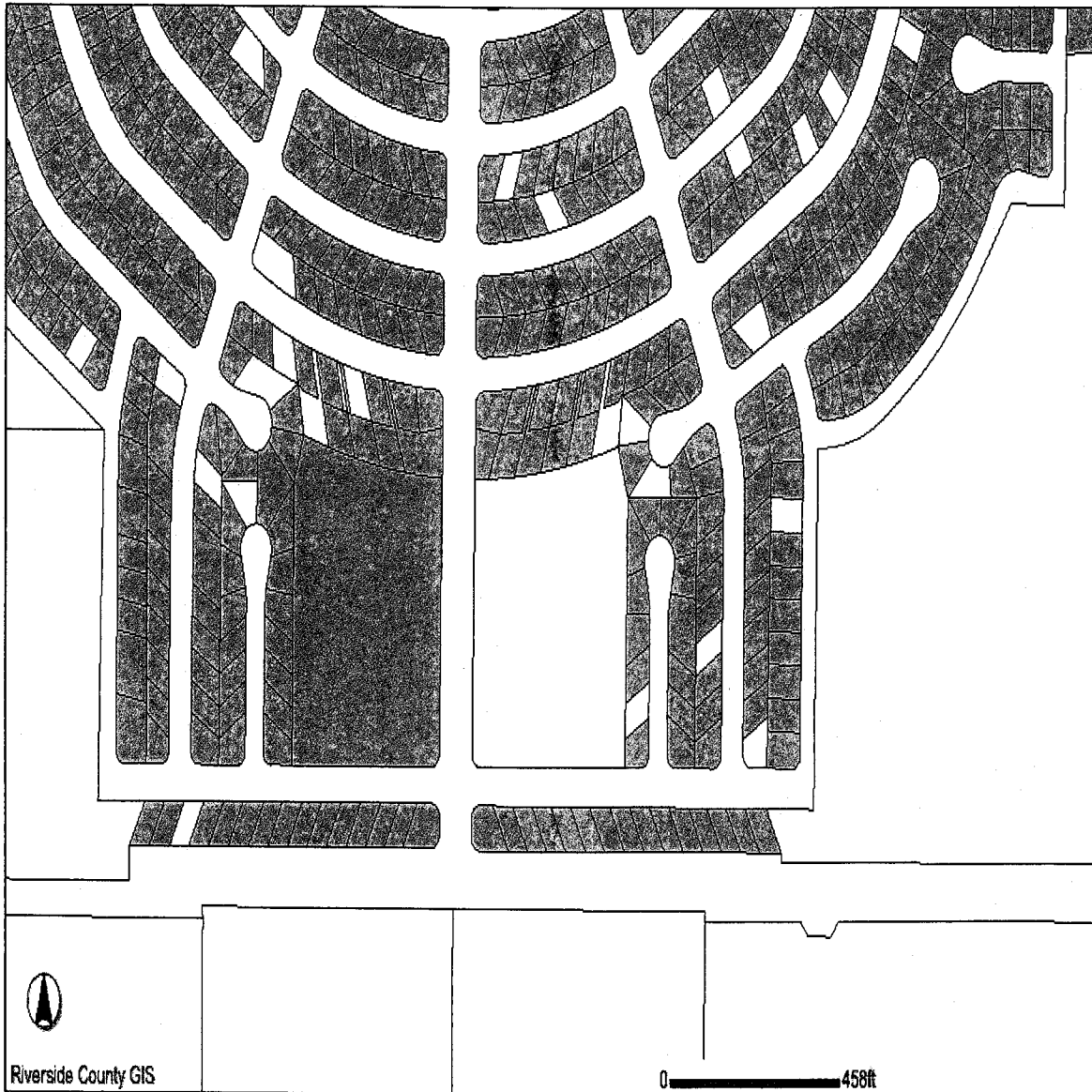

Selected parcel(s):

- | | | | | | | |
|-------------|-------------|-------------|-------------|-------------|-------------|-------------|
| 654-030-001 | 654-030-035 | 654-030-037 | 654-030-038 | 654-030-039 | 654-030-040 | 654-030-041 |
| 654-030-042 | 654-030-048 | 654-030-051 | 654-030-053 | 654-070-003 | 654-081-001 | 654-081-002 |
| 654-081-003 | 654-081-004 | 654-081-005 | 654-081-006 | 654-081-007 | 654-081-008 | 654-081-009 |
| 654-081-010 | 654-081-011 | 654-081-012 | 654-081-016 | 654-081-019 | 654-081-020 | 654-082-001 |
| 654-082-002 | 654-082-003 | 654-082-004 | 654-082-005 | 654-082-006 | 654-082-007 | 654-082-008 |
| 654-082-009 | 654-082-010 | 654-082-011 | 654-082-012 | 654-082-013 | 654-082-014 | 654-082-015 |
| 654-082-016 | 654-082-017 | 654-082-018 | 654-082-019 | 654-082-020 | 654-082-021 | 654-082-022 |
| 654-082-023 | 654-082-024 | 654-082-025 | 654-082-026 | 654-082-027 | 654-082-028 | 654-082-029 |
| 654-082-030 | 654-082-031 | 654-083-002 | 654-083-003 | 654-083-004 | 654-083-005 | 654-083-006 |
| 654-083-007 | 654-083-008 | 654-083-010 | 654-083-011 | 654-083-012 | 654-083-013 | 654-083-014 |
| 654-083-015 | 654-083-016 | 654-083-017 | 654-083-018 | 654-083-019 | 654-083-020 | 654-083-021 |
| 654-083-022 | 654-084-001 | 654-084-002 | 654-084-003 | 654-084-004 | 654-084-005 | 654-084-006 |
| 654-084-007 | 654-084-008 | 654-084-009 | 654-084-010 | 654-084-011 | 654-084-012 | 654-084-014 |
| 654-084-016 | 654-085-001 | 654-085-002 | 654-085-003 | 654-085-004 | 654-085-005 | 654-085-006 |
| 654-085-007 | 654-092-001 | 654-092-002 | 654-092-003 | 654-092-004 | 654-092-005 | 654-092-006 |
| 654-092-007 | 654-092-008 | 654-092-009 | 654-093-004 | 654-093-005 | 654-093-007 | 654-093-011 |
| 654-093-012 | 654-094-001 | 654-094-002 | 654-094-003 | 654-094-004 | 654-095-004 | 654-095-005 |

654-332-006 654-332-007 654-332-008 654-332-009 654-332-010 654-332-011 654-332-012
656-310-022 656-340-007

IMPORTANT

This information is made available through the Riverside County Geographic Information System. The information is for reference purposes only. It is intended to be used as base level information only and is not intended to replace any recorded documents or other public records. Contact appropriate County Department or Agency if necessary. Reference to recorded documents and public records may be necessary and is advisable.

MAP PRINTED ON...06/15/2010

APN: 654030001 ASMT: 654030001
WEST COAST RESORT PROP INC
VIRGIL L HAVENER
JUDY C HAVENER
P O BOX 580912
N PALM SPRINGS CA 92258

APN: 654030035 ASMT: 654030035
MICHAEL C HOLSTEN
MICHELLE E HOLSTEN
JOHN P STILES
C/O JOHN STILES
1745 TACHEVAH
PALM SPRINGS CA 92262

APN: 654030037 ASMT: 654030037
CONRADO QUIROZ
JORGINA QUIROZ
31120 SAN YSIDRO
CATHEDRAL CITY CA 92234

APN: 654030038 ASMT: 654030038
MELVYN FINGER
NO 393
6475 E PACIFIC COAST HWY
LONG BEACH CA 90803

APN: 654030039 ASMT: 654030039
CARLOS E YOST
ABRAHAM VARGHESE
SANTHA R VARGHESE
P O BOX 3242
RANCHO MIRAGE CA 92270

APN: 654030040 ASMT: 654030040
PATRICIA L ABBEY
HARRY H HOUDYSHELL
34361 CALLE LAS PALMAS
CATHEDRAL CITY CA 92234

APN: 654030041 ASMT: 654030041
CARSON C PRICE
P O BOX 566
ELK CITY OK 73648

APN: 654030042 ASMT: 654030042
NANCY A VIVAS
4069 KEANU ST
HONOLULU HI 96821

APN: 654030048 ASMT: 654030048
KEN KA VONG
SUSAN LEUNG VONG
90610 AVENUE 81
THERMAL CA 92274

APN: 654030051 ASMT: 654030051
MINNEY WADDELL INVESTMENTS INC
C/O PHILIP D MINNEY
2305 ROSENDALE VILLAGE
HENDERSON NV 89052

APN: 654030053 ASMT: 654030053
SANDRA G KIRSNER
1403 CLEVELAND AVE
NATIONAL CITY CA 91950

APN: 654070003 ASMT: 654070003
ADRIAN E LEE
WALTER R HARMAN
MITCHELL C DURBIN
JEANNETTE R WILLIAMS, ETAL.
C/O HOMEQUITY FUNDING CORP
13038 MARITIME PL
SAN DIEGO CA 92130

APN: 654081001 ASMT: 654081001
DURANTE CO
414 E LINCOLN WAY
CHEYENNE WY 82001

APN: 654081002 ASMT: 654081002
LISLE H MELOY
1846 SW 8TH DR
GRESHAM OR 97080

APN: 654081003 ASMT: 654081003
KENNETH E RUDE
DARLENE M RUDE
69243 WESTWOOD CT
DSRT HOT SPG CA. 92241

APN: 654081004 ASMT: 654081004
ROBERT WEISZ
69241 WESTWOOD CT
DSRT HOT SPG CA. 92241

APN: 654081005 ASMT: 654081005
MARCEILE L BIRKLID
BRENT BIRKLID
ERIK BIRKLID
1380 SHUROS DR
FAIRBANKS AK 99709

APN: 654081006 ASMT: 654081006
AMELIA J HIBSCHWEILER
JENNY BARONE JOLLY
LUCY V BARONE
1715 HEDGELAWN DR APT 119
CHARLOTTE NC 28262

APN: 654081007 ASMT: 654081007
BETTY A REESE
69235 WESTWOOD CT
DSRT HOT SPG CA. 92241

APN: 654081008 ASMT: 654081008
DONALD A YOUNG
69231 COUNTRY CLUB DR
DSRT HOT SPG CA. 92241

APN: 654081009 ASMT: 654081009
LORRAINE E LISANICS
10920 ARROYO DR
WHITTIER CA 90604

APN: 654081010 ASMT: 654081010
DONALD E HOBKIRK
VIRGINIA L HOBKIRK
69219 COUNTRY CLUB DR
DSRT HOT SPG CA. 92241

APN: 654081011 ASMT: 654081011
HENRY E LEWIS
EILA LEWIS
15477 COLUMBIA AVE
WHITE ROCK BC
CANADA V4B1K3 0

APN: 654081012 ASMT: 654081012
RAY A MCLEOD
ELIZABETH A MCLEOD
321 CHURCH ST
FAIRBANKS AK 99701

APN: 654081016 ASMT: 654081016
WAYNE A MILNE
15914 STATE ROUTE 30
CONSTABLE NY 12926

APN: 654081019 ASMT: 654081019
HORACE FITE
HELEN P FITE
16993 LAMONT CT
CASTRO VALLEY CA 94546

APN: 654081020 ASMT: 654081020

APN: 654082001 ASMT: 654082001

DONALD H BICKNER
EDWINA D BICKNER
16460 EL SEGUNDO WAY
DSRT HOT SPG CA. 92241

JOHN WILLIAMS
DOLORES WILLIAMS
69301 MIDPARK DR
DESERT HOT SPRINGS CA 92241

APN: 654082002 ASMT: 654082002
IVANETTE ARLENE FEGURSON
RAYMOND FEGURSON
69295 MIDPARK DR
DSRT HOT SPG CA. 92241

APN: 654082003 ASMT: 654082003
AUDREY WHITE
69291 MIDPARK DR
DSRT HOT SPG CA. 92241

APN: 654082004 ASMT: 654082004
PALMER G WICK
ALICE V WICK
607 N PINE AVE
YACOLT WA 98675

APN: 654082005 ASMT: 654082005
GERALD ELWIN ZANS
GAIL ANN ZANS
69281 MIDPARK DR
DSRT HOT SPG CA. 92241

APN: 654082006 ASMT: 654082006
GERARD E JACQUES
THERESA R JACQUES
96275 MIDPARK DR
DESERT HOT SPRINGS CA 92240

APN: 654082007 ASMT: 654082007
CAROLE N CURCHIN
69271 MIDPARK DR
DSRT HOT SPG CA. 92241

APN: 654082008 ASMT: 654082008
DELL E WAGNER
LENORE WAGNER
364 MAJONNIER RD
WALLA WALLA WA 99362

APN: 654082009 ASMT: 654082009
SAMUEL J GERSHMAN
ELSIE R GERSHMAN
69261 MIDPARK DR
DSRT HOT SPG CA. 92241

APN: 654082010 ASMT: 654082010
DAVID W NAUSS
MARCIA E NAUSS
438 COTTONWOOD AVE
SICAMOUS BC CANADA V0E 2V1 0

APN: 654082011 ASMT: 654082011
RANDALL W CHUN
JO ANN TIGHE
MARCIA NAUSS
P O BOX 138
SICAMOUS BC CANADA V0E2V0 0

APN: 654082012 ASMT: 654082012
JOCELYN R DAVIS
LAVERN C DAVIS
WILLIAM R WARRINGOTN
P O BOX 69
CATHEDRAL CITY CA 92235

APN: 654082013 ASMT: 654082013
JOHN IVAR KJELDSL
LORAIN L KJELDSL
439 COTTONWOOD AVE
SICAMOUS BC CANADA V0E2V1 0

APN: 654082014 ASMT: 654082014
ANTHONY MACLEAN
LYSE LEBEAU
69235 MIDPARK DR
DSRT HOT SPG CA. 92241

APN: 654082015 ASMT: 654082015
NORMAN E DAVIS
69240 PARKSIDE DR
DSRT HOT SPG CA. 92241

APN: 654082016 ASMT: 654082016
JOHN H SMITH
KATHLEEN C SMITH
7710 E HODIN DR
SPOKANE WA 99212

APN: 654082017 ASMT: 654082017
EARL MC PEAK
MARJORY MC PEAK
711 SHELTER BAY DR
LA CONNER WA 98257

APN: 654082018 ASMT: 654082018
LUPE LOPEZ NIETO
69250 PARKSIDE DR
DSRT HOT SPG CA. 92241

APN: 654082019 ASMT: 654082019
ROGER DEMILLE
KATHY DEMILLE
4170 10TH AVE SW
SALMON ARM BC
CANADA V1E3B5 0

APN: 654082020 ASMT: 654082020
VIRGILIA S BECKER
P O BOX 206
HYDESVILLE CA 95547

APN: 654082021 ASMT: 654082021
LAWRENCE J GAUTREUX
KYRA D GAUTREUX
69260 PARKSIDE DR
DSRT HOT SPG CA. 92241

APN: 654082022 ASMT: 654082022
BETTY J STOLT
20134 E DAMERAL DR
COVINA CA 91724

APN: 654082023 ASMT: 654082023
EDYTHE MAE ASHCROFT
69268 PARKSIDE DR
DSRT HOT SPG CA. 92241

APN: 654082024 ASMT: 654082024
SHARAM HAFEZI
SHERVIN HAFEZI
3640 S SEPULVEDA AVE 265
LOS ANGELES CA 90034

APN: 654082025 ASMT: 654082025
EDWIN C BECK
JACQUELYN F BECK
69274 PARKSIDE DR
DSRT HOT SPG CA. 92241

APN: 654082026 ASMT: 654082026

APN: 654082027 ASMT: 654082027

RONALD L NAANES
ANITA G WHITEMAN NAANES
69278 PARKSIDE DR
DSRT HOT SPG CA. 92241

BERNARD JOHNSON
P O BOX 142068
SPOKANE VALLEY WA 99214

APN: 654082028 ASMT: 654082028
CHARLES MAYNARD
JANET MAYNARD
2408 W ALBANY AVE
KENNEWICK WA 99336

APN: 654082029 ASMT: 654082029
GLORIA SPANBAUER
69288 PARKSIDE DR
DSRT HOT SPG CA 92240

APN: 654082030 ASMT: 654082030
SARAH JANE FUNDERBURK
16221 VISTA DEL SOL
DSRT HOT SPG CA. 92241

APN: 654082031 ASMT: 654082031
SYLVAN A JACQUES
69290 PARKSIDE DR
DSRT HOT SPG CA. 92241

APN: 654083002 ASMT: 654083002
RONALD C DASHER
LINDA R DASHER
69293 CRESTVIEW DR
DSRT HOT SPG CA. 92241

APN: 654083003 ASMT: 654083003
CURT PEREZ
2333 PEPPERTREE LN
RIVERSIDE CA 92506

APN: 654083004 ASMT: 654083004
LORAIN M PRESTON
69281 CRESTVIEW DR
DSRT HOT SPG CA. 92241

APN: 654083005 ASMT: 654083005
CLAYTON A CARMEAN
JANICE J CARMEAN
P O BOX 1712
HELENDALE CA 92342

APN: 654083006 ASMT: 654083006
RAY R BUCK
69271 CRESTVIEW DR
DSRT HOT SPG CA. 92241

APN: 654083007 ASMT: 654083007
DONALD W HENRY
BARBARA L HENRY
272 RIVER GLEN RD
WASHOUGAL WA 98671

APN: 654083008 ASMT: 654083008
KENNETH J HERBERT
MARIAN HERBERT
69310 PARKSIDE DR
DSRT HOT SPG CA 92241

APN: 654083010 ASMT: 654083010
LAWRENCE L EDWARDS
JEAN L EDWARDS
69291 COUNTRY CLUB DR
DSRT HOT SPG CA. 92241

APN: 654083011 ASMT: 654083011
CHARLES H BUISSE
HELEN M BUISSE
5417 DOUGLAS AVE
RACINE WI 53402

APN: 654083012 ASMT: 654083012
WILLIAM L STANFORD
MARILYN R STANFORD
15728 WINTERING GROUND RD
PENN VALLEY CA 95946

APN: 654083013 ASMT: 654083013
WILFRED KINZEL
DEBORAH KINZEL
1808 OAK LODGE
PEARLAND TX 77581

APN: 654083014 ASMT: 654083014
DUANE HUEY
KATHERINE HUEY
2207 NE 154TH AVE
PORTLAND OR 97230

APN: 654083015 ASMT: 654083015
PHYLIS O FROBISH
69270 MIDPARK DR
DSRT HOT SPG CA. 92241

APN: 654083016 ASMT: 654083016
DAVID WALLACE
EUGENIA WALLACE
69276 MIDPARK DR
DSRT HOT SPG CA. 92241

APN: 654083017 ASMT: 654083017
JOHN FREDERICK BOHNER
OLIVINE N BOHNER
3800 W WILSON ST NO 208
BANNING CA 92220

APN: 654083018 ASMT: 654083018
WILLIAM M BENKEY
RUTH R RICH
69286 MIDPARK DR
DSRT HOT SPG CA. 92241

APN: 654083019 ASMT: 654083019
GERRY LYON DALTON
MARJORIE RUTH DALTON
69290 MIDPARK DR
DSRT HOT SPG CA. 92241

APN: 654083020 ASMT: 654083020
GERALD C PHILLIPS
69296 MIDPARK DR
DSRT HOT SPG CA. 92241

APN: 654083021 ASMT: 654083021
ROSE M DANFIFER
69301 CRESTVIEW DR
DSRT HOT SPG CA 92241

APN: 654083022 ASMT: 654083022
WILLIAM EVERETT NUNAN
NANCY RUTH NUNAN
69300 MIDPARK DR
DSRT HOT SPG CA 92240

APN: 654084001 ASMT: 654084001

APN: 654084002 ASMT: 654084002

PATRICIA SERIO
20134 DAMERAL DR
COVINA CA 91724

WEBER ROBINSON TRUST
DOROTHY SUE ROBINSON
JUDITH L WEBER
RICHARD H NOLL
C/O DOROTHY S ROBINSON
69311 POOLSIDE DR
DSRT HOT SPG CA. 92241

APN: 654084003 ASMT: 654084003
WILLIAM E SCOFIELD
DONNA Y SCOFIELD
44931 15TH ST W
LANCASTER CA 93534

APN: 654084004 ASMT: 654084004
ROGER H MEYER
JUDITH A MEYER
69291 POOLSIDE DR
DSRT HOT SPG CA. 92241

APN: 654084005 ASMT: 654084005
JOE DONALD DECAMP
OLA FAYE DECAMP
69281 POOLSIDE DR
DSRT HOT SPG CA. 92241

APN: 654084006 ASMT: 654084006
GARY F BROWN
EMILY BROWN
69250 CRESTVIEW DR
DSRT HOT SPG CA. 92241

APN: 654084007 ASMT: 654084007
DEBORAH GOGER
MICHAEL CAVARETTA
DIANNE CAVARETTA
1350 E PIUTE AVE
PHOENIX AZ 85024

APN: 654084008 ASMT: 654084008
OLIVER D LACKYARD
E CHARLENE LACKYARD
69270 CRESTVIEW DR
DSRT HOT SPG CA. 92241

APN: 654084009 ASMT: 654084009
NANCY BOWDLE
LARRY BOWDLE
69280 CRESTVIEW DR
DSRT HOT SPG CA. 92241

APN: 654084010 ASMT: 654084010
EDWARD HUGH ALLAN
DORIS ALLAN
28452 EL SUR
LAGUNA NIGUEL CA 92677

APN: 654084011 ASMT: 654084011
JOHN PAUL FREER
BIBI E FREER
69300 CRESTVIEW DR
DSRT HOT SPG CA. 92241

APN: 654084012 ASMT: 654084012
JOHN FREER
BRIGITTE FREER
69300 CRESTVIEW DR
DSRT HOT SPG CA 92241

APN: 654084014 ASMT: 654084014
SHIRLEY M MCCLOSKEY
NANCY E NOLAN

APN: 654084016 ASMT: 654084016
JOHN KENNEDY
MARILYN KENNEDY

3663 PASEO BARBARA
PALM SPRINGS CA 92262

APN: 654085001 ASMT: 654085001
NEFF OLSON LTD
2990 W 8870 SOUTH
WEST JORDAN UT 84088

APN: 654085003 ASMT: 654085003
ELLEN M ROHN
22991 ROSEDALE DR 101
BONITA SPRINGS FL 34135

APN: 654085005 ASMT: 654085005
CHARLES E OLMSTEAD
69300 POOLSIDE DR
DSRT HOT SPG CA. 92241

APN: 654085007 ASMT: 654085007
JAMES C JACKSON
69320 POOLSIDE DR
DSRT HOT SPG CA. 92241

APN: 654092002 ASMT: 654092002
DORIS M WOOD
WALTER WOOD
PHYLLIS KOOP
318 E LOTUS PL
BREA CA 92821

APN: 654092004 ASMT: 654092004
GARY RICH
PATSY ANN HAMMER
ROBERT L RICH
SHARON RICH
C/O JOYCE ENGEL
161 S CIVIC DR STE 8
PALM SPRINGS CA 92262

10481 SIERRA CIR
LOS ALAMITOS CA 90720

APN: 654085002 ASMT: 654085002
SHIRLEY T MENDOZA
HCR 1 BOX 5787
KEAAU HI 96749

APN: 654085004 ASMT: 654085004
CHERYL ELDER
IAN MCINNIS
CHERYL MCINNIS
2121 5TH ST SE
PUYALLUP WA 98372

APN: 654085006 ASMT: 654085006
L P PRETE
DAVID CHRISTOPHER PRETE
MARY PATRICIA ANN PRETE
69310 POOLSIDE DR
DSRT HOT SPG CA. 92241

APN: 654092001 ASMT: 654092001
PHYLLIS C BURGESS
490 E RACQUET CLUB RD
PALM SPRINGS CA 92262

APN: 654092003 ASMT: 654092003
ELEANOR R RAMIREZ
BEATRICE R RAZOR
473 SUNCHASE CT
CARSON CITY NV 89701

APN: 654092005 ASMT: 654092005
ALAN INGRAHAM
JILL INGRAHAM
1030 PARKWAY DR NW
SALEM OR 97304

APN: 654092006 ASMT: 654092006
ROCK W ZAPPEY
DONELLA ZAPPEY
1767 PASEO VERANO
SAN DIMAS CA 91773

APN: 654092007 ASMT: 654092007
LINDA HELEN SHEERS
KATHERINE ANNE RUSKO
9910 109 ST
FORT SASKATCHEWAN AB
CANADA T8L2K2 0

APN: 654092008 ASMT: 654092008
JULIO GARCIA
ISTAVAN CSUTAI
18223 SOLEDAD CANYON RD 26
SANTA CLARITA CA 91351

APN: 654092009 ASMT: 654092009
FARHAD SEDIGH
KARINA A SEDIGH
68615 DURANGO RD
CATHEDRAL CY CA 92234

APN: 654093004 ASMT: 654093004
SOO D CHO
P O BOX 1833
RUNNING SPRINGS CA 92382

APN: 654093005 ASMT: 654093005
EARL JAMES FAHRINGER
DELPHINE FAHRINGER
1720 LEAF ST
LA VERNE CA 91750

APN: 654093007 ASMT: 654093007
LAURELLE JEAN READ
DARREL GLEN SCHAFF
JOAN MARIE MAUZY
RICHARD LOUIS BAER
C/O RICHARD L BAER
3004 CLUBHOUSE CIR
COSTA MESA CA 92626

APN: 654093011 ASMT: 654093011
RICHARD K MUNCEY
JUNE E MUNCEY
69410 POOLSIDE DR
DSRT HOT SPG CA. 92241

APN: 654093012 ASMT: 654093012
JOYCE HAYES
69420 POOLSIDE DR
DSRT HOT SPG CA. 92241

APN: 654094001 ASMT: 654094001
MERRIL N TOBIAS
DE WAYNE J TOBIAS
MARY JANICE TOBIAS
C/O DE WAYNE J TOBIAS
408 MILLS DR
BENICIA CA 94510

APN: 654094002 ASMT: 654094002
DANIEL H SORENTINO
MELODESE SORENTINO
69471 S COUNTRY CLUB DR
DSRT HOT SPG CA. 92241

APN: 654094003 ASMT: 654094003
MICHAEL J LEYN
SHARON A LEYN
PMB 15273
252 RAINBOW DR
LIVINGSTON TX 77399

APN: 654094004 ASMT: 654094004
RANDY PASSAQUINDICI
69460 POOLSIDE DR

APN: 654095004 ASMT: 654095004
WAYNE L WOLTZ
MARGUERITE WOLTZ

DSRT HOT SPG CA. 92241

APN: 654095005 ASMT: 654095005
RICHARD D STONEBURNER
DORIS A STONEBURNER
P O BOX 2152
ISSAQUAH WA 98027

69371 POOLSIDE DR
DSRT HOT SPG CA 92240

APN: 654095006 ASMT: 654095006
DELORES J BACUS
10330 DOWNEY AVE NO 23
DOWNEY CA 90241

APN: 654095007 ASMT: 654095007
CATHY SUE BOLTZ
WAYNE EUGENE BOLTZ
PENELOPE JOYCE BEEM
NANCY M ROSIN
P O BOX 872002
WASILLA AK 99687

APN: 654095008 ASMT: 654095008
DAVID G BROWN
16600 EL SEGUNDO WAY
DSRT HOT SPG CA 92241

APN: 654095009 ASMT: 654095009
MURRAY ROBERT MILNE
715 LAKE BONA VISTA DR SE
CALGARY AB CANADA T2J 0M8 0

APN: 654095010 ASMT: 654095010
MARJORIE A MCPHERSON
69360 CRESTVIEW DR
DSRT HOT SPG CA. 92241

APN: 654095011 ASMT: 654095011
BARBARA P WEBB
188 LEHMAN WAY
HEMET CA 92545

APN: 654095012 ASMT: 654095012
TIBOR ANGYEL
GABRIELLA ANGYEL
69340 CRESTVIEW DR
DSRT HOT SPG CA. 92241

APN: 654095014 ASMT: 654095014
MARGARET ANN PENNINGTON
69341 POOLSIDE DR
DSRT HOT SPG CA. 92241

APN: 654095015 ASMT: 654095015
WENDY GIRARD
69361 POOLSIDE DR
DSRT HOT SPG CA. 92241

APN: 654096001 ASMT: 654096001
RAYMOND S CLINE
BARBARA EICHLER
69401 POOLSIDE DR
DSRT HOT SPG CA. 92241

APN: 654096002 ASMT: 654096002
GERLINDE BERGER
JUDY LINDA BERGER
13414 61A AVENUE
SURREY BC CANADA V3X1L9 0

APN: 654096003 ASMT: 654096003
GERHARD EHRLICH
1540 N LOTAS WAY
PORTERVILLE CA 93257

APN: 654096004 ASMT: 654096004
RICHARD B EVERETT
ARMENUHI S EVERETT
69431 POOLSIDE DR
DSRT HOT SPG CA. 92241

APN: 654096005 ASMT: 654096005
BONNIE L SACKETT
DON B SACKETT
JACKIE G TAYLOR
DENNIS TAYLOR
706 1100 8 AVE SW
CALGARY AB CANADA T2P3T9 0

APN: 654096006 ASMT: 654096006
GARY L SCHULZ
SUSAN D SCHULZ
418 N 6TH ST
OSAGE IA 50461

APN: 654096007 ASMT: 654096007
EUGENE W HARRIS
C/O ROCCO SCHIAVO CONSERVATOR
66442 ACOMA AVE NO 6
DESERT HOT SPRINGS CA 92240

APN: 654096008 ASMT: 654096008
LINDA WOLFINGER
34470 BRIGGS RD
MURRIETA CA 92563

APN: 654096009 ASMT: 654096009
WILLIAM A MONTGOMERY
ANN MONTGOMERY
STELLA L MONTGOMERY
1401 LAKEMONT DR S
SOUTHSIDE AL 35907

APN: 654096010 ASMT: 654096010
GREGORY C VEACH
69430 CRESTVIEW DR
DSRT HOT SPG CA. 92241

APN: 654096011 ASMT: 654096011
DOUG GRAY
JANET GRAY
69420 CRESTVIEW DR
DSRT HOT SPG CA. 92241

APN: 654096012 ASMT: 654096012
CHONG H LIGUORI
CHOON CHOI
69410 CRESTVIEW DR
DSRT HOT SPG CA. 92241

APN: 654097001 ASMT: 654097001
FREDERICK W PHILLIPS
A FOSTER PHILLIPS
DONNA I PHILLIPS
105 2626 COUNTESS ST
ABBOTSFORD BC
CANADA V2T 5P3 0

APN: 654097002 ASMT: 654097002
BERNARD HUNTER
ANNE HUNTER
119 LAKESIDE PL
LEDUC AB CANADA T9E6P3 0

APN: 654110001 ASMT: 654110001
DAVID G MILLIE
THERESE A MILLIE

APN: 654110002 ASMT: 654110002
WESLEY H BECK
MARTHA L BECK

16540 EL SEGUNDO WAY
DSRT HOT SPG CA. 92241

APN: 654110004 ASMT: 654110004
RONALD G KEITH
JOAN C KEITH
16620 EL SEGUNDO WAY
DSRT HOT SPG CA. 92241

APN: 654110006 ASMT: 654110006
BRADLEY J GERTNER
69250 CRESTWOOD DR
DSRT HOT SPG CA. 92241

APN: 654110008 ASMT: 654110008
GERALD KRUMWIDE
69258 CRESTWOOD DR
DSRT HOT SPG CA. 92241

APN: 654110010 ASMT: 654110010
ROBERT BURGESS
TREVA A BURGESS
69266 CRESTWOOD DR
DSRT HOT SPG CA. 92241

APN: 654110012 ASMT: 654110012
JOANNE T ALEXANDER
3288 CHEYENNE CT NW
SALEM OR 97304

APN: 654110016 ASMT: 654110016
ELFORD RADKE
NORABEL RADKE
10505 NE 187 ST
BATTLEGROUND WA 98604

7602 EISENHOWER ST
VENTURA CA 93003

APN: 654110005 ASMT: 654110005
H DOUGLAS BALDWIN
PATSY J BALDWIN
69246 CRESTWOOD DR
DSRT HOT SPG CA. 92241

APN: 654110007 ASMT: 654110007
WILLIBALD SIEGL
JOSIE I MELTON
69254 CRESTWOOD DR
DSRT HOT SPG CA. 92241

APN: 654110009 ASMT: 654110009
KENNETH HOLMAN
CAROL OAKFIELD
2169 SUMMERGATE BLV
SIDNEY BC CANADA V8L4K9 0

APN: 654110011 ASMT: 654110011
MARGERY A DERCK
69270 CRESTWOOD DR
DSRT HOT SPG CA. 92241

APN: 654110013 ASMT: 654110013
ROLAND DWAIN LOGAN
SANDRA JEANNE LOGAN
69278 CRESTWOOD DR
DSRT HOT SPG CA. 92241

APN: 654110017 ASMT: 654110017
RICHARD H HEINZEN
277 E ALEJO RD NO 103
PALM SPRINGS CA 92262

APN: 654110018 ASMT: 654110018
WILLIAM E REAGAN
69287 GOLDEN WEST DR
DSRT HOT SPG CA. 92241

APN: 654110019 ASMT: 654110019
ALEC FREDRICK LEBRUN
PAMELA MARJORIE LEBRUN
69283 GOLDEN WEST DR
DSRT HOT SPG CA. 92241

APN: 654110020 ASMT: 654110020
LANCE MACARTHUR
MARY MACARTHUR
16751 SUNRISE RD
DSRT HOT SPG CA 92241

APN: 654110021 ASMT: 654110021
JESSICA BERTHEOLA
69275 GOLDENWEST DR
DSRT HOT SPG CA. 92241

APN: 654110022 ASMT: 654110022
RAYMOND H LOCKETT
SHARON L COCKRILL
C/O SHARON L COCKRILL
P O BOX 296
THOUSAND PLMS CA 92276

APN: 654110023 ASMT: 654110023
WILLIAM W BIRD
BARBARA BIRD
69267 GOLDEN WEST DR
DSRT HOT SPG CA. 92241

APN: 654110024 ASMT: 654110024
RONALD GEORGE GRANT
BRENDA JANE GRANT
29881 NICHOLSON ST
VICTORIA BC CANADA V8X5C5 0

APN: 654110025 ASMT: 654110025
BEVERLY A CAVAGHAN
69259 GOLDEN WEST DR
DSRT HOT SPG CA. 92241

APN: 654110026 ASMT: 654110026
PHILIP J SPENCER
VALORIE B MCDUGALL
69255 GOLDEN WEST DR
DSRT HOT SPG CA. 92241

APN: 654110027 ASMT: 654110027
GAIL A DREMEL
69251 GOLDEN WEST DR
DSRT HOT SPG CA. 92241

APN: 654110028 ASMT: 654110028
ANDREW P HAYNAL
HELEN M HAYNAL
20418 NE 159TH AVE
BATTLEGROUND WA 98604

APN: 654110029 ASMT: 654110029
JOHN H BONNELL
MONA M BONNELL
69238 GOLDEN WEST DR
DSRT HOT SPG CA. 92241

APN: 654110030 ASMT: 654110030
DONALD L RENTON
69242 GOLDEN WEST DR

APN: 654110031 ASMT: 654110031
JIFKE DRIESSEN
PATRICIA L NUGENT

DSRT HOT SPG CA. 92241

69246 GOLDEN WEST DR
DSRT HOT SPG CA. 92241

APN: 654110032 ASMT: 654110032
NICKIE WILLIAMS
69250 GOLDEN WEST DR
DSRT HOT SPG CA. 92241

APN: 654110033 ASMT: 654110033
MIKE KOVICH
ANITA KOVICH
69254 GOLDEN WEST DR
DSRT HOT SPG CA. 92241

APN: 654110037 ASMT: 654110037
SHARON L COCKRILL
JOHN D COCKRILL
69266 GOLDEN WEST DR
DSRT HOT SPG CA 92241

APN: 654110038 ASMT: 654110038
NORMAN A ARMSTRONG
69274 GOLDEN WEST DR
DSRT HOT SPG CA 92240

APN: 654110039 ASMT: 654110039
BETTY DEE CAVALLERI
RALPH RISEDORPH
69278 GOLDEN WEST DR
DSRT HOT SPG CA. 92241

APN: 654110040 ASMT: 654110040
LARRY BRENNAN
JULIA A BRENNAN
2415 N MAPLE GROVE
ORANGE CA 92867

APN: 654110041 ASMT: 654110041
ERWIN BAUM
GISELA BAUM
69286 GOLDEN WEST DR
DSRT HOT SPG CA. 92241

APN: 654110042 ASMT: 654110042
RUTH SULLIVAN MIKKELSEN
P O BOX 102
BROWNS VALLEY CA 95918

APN: 654110043 ASMT: 654110043
LANE T THURNAU
SANDRA L THURNAU
7724 MERIDIAN AVE N
SEATTLE WA 98103

APN: 654110044 ASMT: 654110044
A J UPDEGRAVE
MAYMIE UPDEGRAVE
14604 NE 11TH STREET
VANCOUVER WA 98684

APN: 654110045 ASMT: 654110045
PAUL J HORNER
ADEATHA MAE HORNER
69289 PARKSIDE DR
DSRT HOT SPG CA. 92241

APN: 654110048 ASMT: 654110048
ELIZABETH BAUMSTARK
4533 MEDWAY AVE
GRANTS PASS OR 97527

APN: 654110049 ASMT: 654110049
GENEVIEVE A MCGILL
10644 KEY WEST ST
TEMPLE CITY CA 91780

APN: 654110050 ASMT: 654110050
GLYNNE E FORD
IRENE D FORD
P O BOX 1237
SAN MARCOS CA 92079

APN: 654110051 ASMT: 654110051
ARTHUR J ALT
PHYLLIS E ALT
DANIEL R BUSH
SANDRA E BUSH
69265 PARKSIDE DR
DSRT HOT SPG CA. 92241

APN: 654110052 ASMT: 654110052
DALGLEISH DAVID D & MARY C TRUST
3487 PASEO FLAMENCO
SAN CLEMENTE CA 92672

APN: 654110053 ASMT: 654110053
FRANK CARDINALE
ZINA CARDINALE
984 TROVITA DR
CORONA CA 92881

APN: 654110054 ASMT: 654110054
MARY ANNE SHUTES
69253 PARKSIDE DR
DSRT HOT SPG CA. 92241

APN: 654110055 ASMT: 654110055
THOMAS MEEHAN
JEAN M MEEHAN
69251 PARKSIDE DR
DSRT HOT SPG CA. 92241

APN: 654110056 ASMT: 654110056
LEO J MOSSMAN
69249 PARKSIDE DR
DSRT HOT SPG CA. 92241

APN: 654110057 ASMT: 654110057
ROBERT VELASQUEZ
DIXIE BROWN
69258 GOLDEN WEST DR
DSRT HOT SPG CA. 92241

APN: 654110058 ASMT: 654110058
JOHN D COCKRILL
SHARON L COCKRILL
69266 GOLDEN WEST DR
DSRT HOT SPG CA. 92241

APN: 654110059 ASMT: 654110059
WILDA WOCOSKY
DONALD QUATTROCCHI
C/O DONALD QUATTROCCHI
69281 PARKSIDE DR
DSRT HOT SPG CA. 92241

APN: 654110060 ASMT: 654110060
HELMUT W MEIER
DORIS MEIER
702 W ANDERSON RD
SEQUIM WA 98382

APN: 654110062 ASMT: 654110062
LABAND CYNTHIA A FAMILY TRUST
CYNTHIA A LABAND
C/O CYNTHIA A LABAND
69282 CRESTWOOD DR
DSRT HOT SPG CA. 92241

APN: 654121001 ASMT: 654121001
HRANT DARAKJIAN
7434 N RECREATION AVE
FRESNO CA 93720

APN: 654121002 ASMT: 654121002
BOB LANDSBERG
P O BOX 223
COQUILLE OR 97423

APN: 654121003 ASMT: 654121003
JAMES PAUL MOORE
16750 CALLE CASITA
DSRT HOT SPG CA. 92241

APN: 654121007 ASMT: 654121007
JAMES PALMER TAYLOR
CELESTE KRISTINE TAYLOR
P O BOX 596
DSRT HOT SPGS CA 92240

APN: 654121008 ASMT: 654121008
JUNG JA KIM
16850 CALLE CASITA
DSRT HOT SPG CA. 92241

APN: 654121009 ASMT: 654121009
DENNIS SANDBERG
GLORIA SANDBERG
2846 N OXFORD
ROSEVILLE MN 55113

APN: 654121017 ASMT: 654121017
WARNE LIVING TRUST
69253 CRESTVIEW DR
DSRT HOT SPG CA 92241

APN: 654121018 ASMT: 654121018
KATHLEEN L COUTURE
16781 VISTA DEL SOL
DSRT HOT SPG CA. 92241

APN: 654121019 ASMT: 654121019
SCOTT PHILLIPS
KERRY PHILLIPS
BOX 653
KITSCOTY AB CANADA T0B2P0 0

APN: 654121020 ASMT: 654121020
ROBERT MAX WARRINER
LOUISE ALMA WARRINER
P O BOX 6274
BIG BEAR LAKE CA 92315

APN: 654121021 ASMT: 654121021
ROUX M LAFLAME
CARMELIA K LAFLAME
16841 VISTA DEL SOL
DSRT HOT SPG CA. 92241

APN: 654121022 ASMT: 654121022
SOO DO CHO
P O BOX 1833
RUNNING SPRINGS CA 92382

APN: 654121023 ASMT: 654121023
D WAYNE CULMORE
SYLVIA J CULMORE
2451 GLADWIN RD UNIT 146
ABOTSFORD BC CANADA V2T3NB 0

APN: 654121024 ASMT: 654121024
PATRICIA L ADRIAN

APN: 654121027 ASMT: 654121027
RICHARD A ELLERMAN

69249 FAIRWAY RD
DSRT HOT SPG CA. 92240

40630 MALIBAR AVE
HEMET CA 92544

APN: 654121028 ASMT: 654121028
DESERT SHADOW ENTERPRISES
C/O CARL HENDRICKSON
P O BOX 978
CENTRALIA WA 98531

APN: 654121031 ASMT: 654121031
MURIEL ALICE JACQUES
16950 CALLE CASITA AVE
DSRT HOT SPG CA. 92241

APN: 654121032 ASMT: 654121032
THOMAS J WARREN
DOROTHY C WARREN
16910 CALLE CASITA
DSRT HOT SPG CA. 92241

APN: 654121033 ASMT: 654121033
WARREN E MINDER
JOANNE L MINDER
16741 VISTA DEL SOL
DESERT HOT SPG CA 92241

APN: 654122001 ASMT: 654122001
GARRY VON GLEICH
69250 FAIRWAY RD
DSRT HOT SPG CA. 92241

APN: 654122002 ASMT: 654122002
GARRY O F VON GLEICH
P O BOX 3206
PALM SPRINGS CA 92263

APN: 654122004 ASMT: 654122004
S TAUBER
SARA TAUBER
21187 JASMINES WAY
LAKE FOREST CA 92630

APN: 654122005 ASMT: 654122005
EILEEN E STEPHEN
TIMOTHY MCGINNITY
ALYSSA MCGINNITY
69290 FAIRWAY DR
DSRT HOT SPG CA. 92241

APN: 654122006 ASMT: 654122006
STANLEY JOSEPH SVOBODA
DOROTHY M SVOBODA
69300 FAIRWAY RD
DSRT HOT SPG CA. 92241

APN: 654122007 ASMT: 654122007
MARY CANDACE CAVANAUGH
ERVIN THOMAS CAVANAUGH
FOSTER LANHAM CAVANAUGH
PHILLIP SHAW CAVANAUGH
69310 FAIRWAY RD
DSRT HOT SPG CA. 92241

APN: 654122008 ASMT: 654122008
HENRY MICHAEL SWEERE
DONNA UNDERWOOD SWEERE
P O BOX 5182
KAILUA KONA HI 96745

APN: 654122009 ASMT: 654122009
BRYAN W SEO
LISA H SEO
1751 RANCHO HILLS DR
CHINO HILLS CA 91709

APN: 654122010 ASMT: 654122010
CLARENCE H SWEERE
VIRGINIA R SWEERE
1412 NICHOLS LN
FOREST GROVE OR 97116

APN: 654122011 ASMT: 654122011
ALICE VERCAUTEREN
3120 W TILLMAN ST
GRAND CHUTE WI 54914

APN: 654122012 ASMT: 654122012
DORIS G WILLARED
ANA ELIZABETH G BUDER
69360 FAIRWAY RD
DSRT HOT SPG CA. 92241

APN: 654122013 ASMT: 654122013
DORIT A E BUDER
GERTRUD BUDER
69360 FAIRWAY RD
DSRT HOT SPGS CA 92241

APN: 654122014 ASMT: 654122014
ROBERT M SCHUETT
CHRISTA B SCHUETT
16044 LAWRENCE PL SE
YELM WA 98597

APN: 654122015 ASMT: 654122015
NEIL MCDOWELL
6258 RIVIERA CIR
LONG BEACH CA 90815

APN: 654131003 ASMT: 654131003
E R CARLSON
PMB 208 C/O ALLEN
13313 PALM DR STE B
DSRT HOT SPGS CA 92240

APN: 654131004 ASMT: 654131004
ALFRED E MOLYNEUX
DIANNE A MOLYNEUX
GEOFFREY D MOLYNEUX
1931 COMOX AVE
COMOX BC CANADA V9M3M4 0

APN: 654131005 ASMT: 654131005
W N MECREDDY
BEVERLY MECREDDY
P O BOX 668
CASCADE ID 83611

APN: 654131006 ASMT: 654131006
RUSSELL SKINNER
HILDA M SKINNER
441 360 TC HWY SW
SALMON ARM
BC CANADA V1E1B7 0

APN: 654131007 ASMT: 654131007
AUSTIN KENNETH P ESTATE OF
C/O ANDREW STEVEN AUSTIN
P O BOX 91
EAST MACHIAS ME 4630

APN: 654131008 ASMT: 654131008
FRANK R ROMANO
PATRICIA M ROMANO
4258 CHASE AVE
LOS ANGELES CA 90066

APN: 654131009 ASMT: 654131009
CLAUDIA WHITEHORN

APN: 654131010 ASMT: 654131010
GERALD D BRASS

BETTY N KACZMAREK
69390 MIDPARK DR
DSRT HOT SPG CA. 92241

BEVERLY J BRASS
69340 PARKSIDE DR
DSRT HOT SPG CA 92241

APN: 654131011 ASMT: 654131011
R D BRAUNER
V MAXINE BRAUNER
69370 MIDPARK DR
DSRT HOT SPG CA. 92241

APN: 654131012 ASMT: 654131012
STUART MALKIN
BARBARA MALKIN
69360 MIDPARK DR
DSRT HOT SPG CA. 92241

APN: 654131013 ASMT: 654131013
WILLIAM EDWARD JOYCE
LORNA MARIE JOYCE
69350 MIDPARK DR
DSRT HOT SPG CA. 92241

APN: 654131014 ASMT: 654131014
BARBARA J OCONNER
69340 MIDPARK DR
DSRT HOT SPG CA. 92241

APN: 654131015 ASMT: 654131015
DUANE M MCGAHAN
VIRGINIA M MCGAHAN
50365 NEWBERRY AVE
KENAI AK 99611

APN: 654131016 ASMT: 654131016
WAYNE STANLEY ARMSTRONG
SHIRLEY ANN ARMSTRONG
8011 100 AVENUE
FORT SASKATCHEWAN AB
CANADA T8L 3K7 0

APN: 654131017 ASMT: 654131017
ELLIS A MADEN
ILLA M MADEN
69331 CRESTVIEW DR
DSRT HOT SPG CA. 92241

APN: 654132001 ASMT: 654132001
EUEGENE PFENNIG
P O BOX 10143
RENO NV 89510

APN: 654132003 ASMT: 654132003
DEAN THOMPSON
HELGA THOMPSON
16044 LAWRENCE PL SE
YELM WA 98597

APN: 654132004 ASMT: 654132004
JOHN L NIELSEN
LINDA A NIELSEN
2974 DELTA FAIR BL NO 339
ANTIOCH CA 94509

APN: 654132005 ASMT: 654132005
JAMES W OSBORNE
7928 WASHINGTON AVE
WHITTIER CA 90602

APN: 654132006 ASMT: 654132006
JAMES T STARIHA
CHARLENE STARIHA
727 31ST AVE E
SUPERIOR WI 54880

APN: 654132007 ASMT: 654132007
ROBERT CRAIG WITT
69471 CRESTVIEW DR
DSRT HOT SPG CA. 92241

APN: 654132008 ASMT: 654132008
LYLE G STEWART
WANDA L STEWART
396 SE HIGHLAND PARK DR
COLLEGE PLACE WA 99324

APN: 654132009 ASMT: 654132009
JAMES P LARSON
DOROTHY M LARSON
4501 W POWELL BLVD 8
GRESHAM OR 97030

APN: 654132010 ASMT: 654132010
NANCY ROSIN
607 OLD STEESE HWY STE B
FAIRBANKS AK 99701

APN: 654132011 ASMT: 654132011
EMANUEL PACHECO
JOELLEN PACHECO
3205 PALMTREE DR
LAKE HAVASU CITY AZ 86404

APN: 654132012 ASMT: 654132012
MARY L MAISANO
JAME E MAISANO
69450 MIDPARK DR
DSRT HOT SPG CA. 92241

APN: 654132014 ASMT: 654132014
CHARLES R MYERS
LUCILLE M MYERS
123 OHIO ST
MINGO JUNCTION OH 43938

APN: 654132015 ASMT: 654132015
WILLIAM L CASON
12918 EVALYN CT
POWAY CA 92064

APN: 654132016 ASMT: 654132016
ERIC E SCHOTT
DIANE SCHOTT
22 CRESTA VERDE DR
ROLLING HILLS EST CA 90274

APN: 654133001 ASMT: 654133001
NANCY NOLAN
69501 CRESTVIEW DR
DSRT HOT SPG CA. 92241

APN: 654133002 ASMT: 654133002
DONALD U BOWLER
BARBARA A BOWLER
347 OLD RANCH RD
ARROYO GRANDE CA 93420

APN: 654134001 ASMT: 654134001
W S EBY
WILDER S EBY
10312 W COURT ST
PASCO WA 99301

APN: 654134002 ASMT: 654134002
HOWARD HEPBURN

APN: 654134003 ASMT: 654134003
ELISABETH A SCHULZE

VALERIE M HEPBURN
909 3240 66TH AVE SW
CALGARY AB CANADA T3E 6M5 0

69341 MIDPARK DR
DSRT HOT SPG CA. 92241

APN: 654134004 ASMT: 654134004
LILLIAN KASNICK
CHARLES N TRIERSCHIELD
P O BOX 616
SITKA AK 99835

APN: 654134005 ASMT: 654134005
OLIVER D MORRIS
PATSY ANN MORRIS
P O BOX 2
HOUSTON AK 99694

APN: 654134006 ASMT: 654134006
FRED S HUELLE
69371 MIDPARK DR
DSRT HOT SPG CA. 92241

APN: 654134007 ASMT: 654134007
HAROLD H ESLINGER
MELVA J ESLINGER
8 BRISTOL CT
PLEASANT HILL CA 94523

APN: 654134008 ASMT: 654134008
MELVIN L NELSON
MARY L CHENEY
355 E 70TH AVE
HILLSBORO OR 97123

APN: 654134009 ASMT: 654134009
MURVILL R HUTCHINSON
BETTY M HUTCHINSON
69399 MIDPARK DR
DSRT HOT SPG CA. 92241

APN: 654134010 ASMT: 654134010
MAYNARD R NELSON
69390 PARKSIDE DR
DSRT HOT SPG CA. 92241

APN: 654134011 ASMT: 654134011
CARL S WEED
JONNA H WEED
P O BOX 70465
FAIRBANKS AK 99707

APN: 654134012 ASMT: 654134012
DORSETT FEYEN
BETTY V FEYEN
69370 PARKSIDE DR
DSRT HOT SPG CA. 92241

APN: 654134013 ASMT: 654134013
BRUCE B HERROD
ROSE ANNA JOHNSON
69360 PARKSIDE DR
DSRT HOT SPG CA. 92241

APN: 654134014 ASMT: 654134014
WILLIAM E KNIGHT
CAROL L KNIGHT
69350 PARKSIDE DR
DSRT HOT SPG CA. 92241

APN: 654134015 ASMT: 654134015
BRASS GERALD D & BEVERLY FAMILY TRUST
C/O GERALD D & BEVERLY BRASS
P O BOX 155
RYDERWOOD WA 98581

APN: 654134016 ASMT: 654134016
D BRIAN MCMURRAY
69330 PARKSIDE DR
DSRT HOT SPG CA. 92241

APN: 654135001 ASMT: 654135001
DALE M LAMOUREUX
LINDA R ARMSTRONG
331 HIDDEN VALLEY GRV NW
CALGARY AB CANADA T3A5X1 0

APN: 654135002 ASMT: 654135002
RAY BATEMA
69417 MIDPARK DR
DSRT HOT SPG CA. 92241

APN: 654135003 ASMT: 654135003
ROBERT E FULLER
ALICE L FULLER
C/O THE FULLER TRUST
6190 HAGEN RANCH RD
EL DORADO CA 95623

APN: 654135004 ASMT: 654135004
JOHN LEJEUNE
VIRGINIA LEJEUNE
5936 MCCALLUM RD
AGASSIZ BC CANADA V0M1A1 0

APN: 654135005 ASMT: 654135005
RANDON CLENDANIEL
P O BOX 55565
NORTH POLE AK 99705

APN: 654135006 ASMT: 654135006
RAYMOND E BARKER
GLORIA I BARKER
69451 MIDPARK DR
DSRT HOT SPG CA. 92241

APN: 654135007 ASMT: 654135007
LEO R GOODENOUGH
WANDA F GOODENOUGH
69461 MIDPARK DR
DSRT HOT SPG CA. 92241

APN: 654135008 ASMT: 654135008
PEARL DEKAY
69471 MIDPARK DR
DSRT HOT SPG CA. 92241

APN: 654135009 ASMT: 654135009
ERNIE KUKOLA
69440 POOLSIDE DR
DSRT HOT SPGS CA 92241

APN: 654135010 ASMT: 654135010
THOMAS JOECKEL
PATRICIA JOECKEL
6011 ENSIGN AVE
NORTH HOLLYWOOD CA 91606

APN: 654135011 ASMT: 654135011
JERALD M TONDER
DIANE F TONDER
15904 FINLEY AVE
HUGO MN 55038

APN: 654135012 ASMT: 654135012
MARTHA G HARTMAN

APN: 654135013 ASMT: 654135013
MICHAEL C AIELLO

RANDALL EUGENE HARTMAN
69470 PARKSIDE DR
DSRT HOT SPG CA. 92241

AMELIA AIELLO
MICHAEL AIELLO
13549 IRONSTRONG AVE
VICTORVILLE CA 92392

APN: 654135014 ASMT: 654135014
DANIEL POWELL SUTTNER
DONNA RAE SUTTNER
69450 PARKSIDE DR
DSRT HOT SPG CA. 92241

APN: 654135015 ASMT: 654135015
ROGER DOBSON
JAMIE DOBSON
12402 N DIVISION STE 353
SPOKANE WA 99218

APN: 654135016 ASMT: 654135016
BRENNAN FAMILY REVOCABLE TRUST
C/O LARRY BRENNAN
2415 N MAPLE GROVE RD
ORANGE CA 92867

APN: 654135017 ASMT: 654135017
NARCISO V BORREGO
OPHELIA I BORREGO
69420 PARKSIDE DR
DSRT HOT SPG CA. 92241

APN: 654135018 ASMT: 654135018
CARL WILLIAM GENET
DIANA JEANNE RICH
3443 PINE BROOK
COSTA MESA CA 92626

APN: 654136002 ASMT: 654136002
HOWARD HENDRICKSON
SHIRLEY A HENDRICKSON
21223 ISLAND PKWY EAST
SUMNER WA 98390

APN: 654136003 ASMT: 654136003
GERTRUDE M NICKERSON
SHERY L COTTON
69501 MIDPARK DR
DSRT HOT SPG CA. 92241

APN: 654141001 ASMT: 654141001
JACK B LAWRENCE
CHRISTINE S LAWRENCE
69301 PARKSIDE DR
DSRT HOT SPG CA. 92241

APN: 654141002 ASMT: 654141002
JAMES A VANHOOSER
69311 PARKSIDE DR
DSRT HOT SPG CA. 92241

APN: 654141007 ASMT: 654141007
DARLINE I CLEMENTS
69361 PARKSIDE DR
DSRT HOT SPG CA. 92241

APN: 654141008 ASMT: 654141008
GARY L LARSON
CAROLYN J LARSON
15124 PARK AVE
BURNSVILLE MN 55306

APN: 654141009 ASMT: 654141009
LAURA W MAURICE
69381 PARKSIDE DR
DSRT HOT SPG CA. 92241

APN: 654141012 ASMT: 654141012
KENNETH E SWENSON
69363 PARKSIDE DR
DESERT EDGE CA 92241

APN: 654141013 ASMT: 654141013
STANLEY J SULKOWSKI
IRENE M SULKOWSKI
504 GOLDEN WEST DR
REDLANDS CA 92373

APN: 654141014 ASMT: 654141014
RODGER D BURROUS
JENNY BURROUS
6864 PHILIPPE ALLEN AVE
LAS VEGAS NV 89110

APN: 654141016 ASMT: 654141016
BILL C SHERRILL
MARY LOUISE SHERRILL
MICHAEL L FAULKNER
NORMA L FAULKNER
952 W PALOMA PL
FULLERTON CA 92835

APN: 654141019 ASMT: 654141019
MOLLY A GILLETTE
69340 GOLDEN WEST DR
DSRT HOT SPG CA. 92241

APN: 654141020 ASMT: 654141020
GEORGE V PHIPPS
REBECCA F PHIPPS
P O BOX 70143
FAIRBANKS AK 99707

APN: 654141022 ASMT: 654141022
ROBERT STREETER
DOROTHY STREETER
277 EVERGREEN RD
LAKE OSWEGO OR 97034

APN: 654141023 ASMT: 654141023
WILLIAM S LEONARD
TONYA J BERRY
69311 GOLDEN WEST DR
DSRT HOT SPG CA. 92241

APN: 654141024 ASMT: 654141024
TREVA JANE BURKE COX
16720 VISTA DEL SOL
DSRT HOT SPG CA. 92241

APN: 654141026 ASMT: 654141026
GERTRUDE SPITZENPFEIL
16760 VISTA DEL SOL
DSRT HOT SPGS CA 92241

APN: 654141029 ASMT: 654141029
HOWARD G SETER
DONNA M SETER
MARK H SETER
BRENDA L SETER, ETAL.
738 ALDERSIDE RD
PT MOODY BC CANADA V3H3A5 0

APN: 654141030 ASMT: 654141030
HOWARD SETER
LORNA SCOBIE
C/O LORNA SCOBIE
6595 CABELDU CRESCENT
DELTA BC CANADA V4E1R2 0

APN: 654141031 ASMT: 654141031
DIANA IRENE HENSON

APN: 654141032 ASMT: 654141032
MARY MEISCH

6208 S 153RD ST NO 17
SEATTLE WA 98188

BARTLETT SHACKFORD
16880 VISTA DEL SOL
DSRT HOT SPG CA. 92241

APN: 654141033 ASMT: 654141033
JOHN F MEHLING
MARLENE S MEHLING
115 MONROE ST
RYDERWOOD WA 98581

APN: 654141034 ASMT: 654141034
MARLENE DEE WHITE
ALAN GENE WHITE
JOHN ARVIN WHITE
16901 GREENWAY CT
DSRT HOT SPG CA. 92241

APN: 654141035 ASMT: 654141035
GLENDA JAY
STEVEN R MCDANIEL
C/O STEVEN R MCDANIEL
P O BOX 1080
LITTLEROCK CA 93543

APN: 654141036 ASMT: 654141036
HENRYE LEWIS
EILA LEWIS
15477 COLUMBUS AVE
WHITE ROCK
BC CANADA V4B1K3 0

APN: 654141037 ASMT: 654141037
MELVIN BEER
RACHAEL BEER
LOREN COPE
25152 CAMINO DEL MAR NO F
LAGUNA NIGUEL CA 92677

APN: 654141038 ASMT: 654141038
LLOYD H RIDER
THEA D RIDER
NO 1
361 PEBBLE BEACH DR
DLE ELUM WA 98922

APN: 654141039 ASMT: 654141039
LORNA M MCNAMEE
16801 GREENWAY CT
DSRT HOT SPG CA. 92241

APN: 654141040 ASMT: 654141040
DAVID W HEMINGWAY
16781 GREENWAY CT
DSRT HOT SPG CA. 92241

APN: 654141043 ASMT: 654141043
PATRICIA LYNN REID
1900 SAN ANSELIN AVE
LONG BEACH CA 90815

APN: 654141046 ASMT: 654141046
DONALD O GOOD
ANN MARIE GOOD
4421 N ELY RD
SPOKANE WA 99212

APN: 654141047 ASMT: 654141047
HOWARD RIDER
MARION RIDER
4475 N DOUGLAS
JUNEAU AK 99801

APN: 654141048 ASMT: 654141048
JEAN M CHACANACA FULLER
2650 BRIDLE PATH DR
ACTON CA 93510

APN: 654141049 ASMT: 654141049
JOHN BARSANO
LONA C BARSANO
5874 N FOREST GLEN AVE
CHICAGO IL 60646

APN: 654141050 ASMT: 654141050
4H PROP INV
69400 COUNTRY CLUB DR
DSRT HOT SPG CA 92241

APN: 654141052 ASMT: 654141052
RAYNA SEIPEL
P O BOX 703
DSRT HOT SPGS CA 92240

APN: 654141057 ASMT: 654141057
DONALD F SNYDER
E PATRICIA SNYDER
16800 GREENWAY CT
DSRT HOT SPG CA. 92241

APN: 654141058 ASMT: 654141058
DEANE E COOPER
STEPHANIE J COOPER
510 SW FAIRWAY CT
PRINEVILLE OR 97754

APN: 654141059 ASMT: 654141059
NORMAN R JOSEPHSON
HCR 1 BOX 5787
KEAAU HI 96749

APN: 654141062 ASMT: 654141062
JERRY G KILLIN
MARY R KILLIN
16760 GREENWAY CT
DSRT HOT SPG CA. 92241

APN: 654141063 ASMT: 654141063
ROBERT J TILLIS
16800 VISTA DEL SOL
DSRT HOT SPG CA. 92240

APN: 654141064 ASMT: 654141064
JEROME A SIMONS
GREGORY SIMONS
25171 BARNHILL RD
SANTA CLARITA CA 91350

APN: 654142001 ASMT: 654142001
E GRACEN LYON
69411 PARKSIDE DR
DSRT HOT SPG CA. 92241

APN: 654142002 ASMT: 654142002
JERRY LOOMER
MARY LOOMER
1368 N PARK AVE
POMONA CA 91768

APN: 654142003 ASMT: 654142003
DONALD F HAM
LOLA C HAM
P O BOX 102
RYDERWOOD WA 98581

APN: 654142004 ASMT: 654142004
ARTHUR G SCHWILK

APN: 654142005 ASMT: 654142005
ISABELLA BOAKES TRAFFORD

SHIRLEY J SCHWILK
P O BOX 254
THOUSAND PALMS CA 92276

985 KENDALL DR STE A
SAN BERNARDINO CA 92407

APN: 654142006 ASMT: 654142006
CHARLES EDWARD PRESTI
69471 PARKSIDE DR
DSRT HOT SPG CA. 92241

APN: 654142007 ASMT: 654142007
ROBIN A JOHNSON
DEANNA JOHNSON
4075 COUNTY RD 15 SW
MONTEVIDEO MN 56265

APN: 654142008 ASMT: 654142008
GERHARD CARLSEN
IRMA CARLSEN
3439 MEVEL PL
LA CRESCENTA CA 91214

APN: 654142009 ASMT: 654142009
STEVE GOLAND
69499 PARKSIDE DR
DSRT HOT SPG CA. 92241

APN: 654142010 ASMT: 654142010
PHILIP R WIDOLF
ELEANOR B WIDOLF
19900 DIAMOND AVE
DSRT HOT SPG CA 92241

APN: 654142011 ASMT: 654142011
ROSEANN YOUNG
TODD YOUNG
C/O TODD GREGORY YOUNG
P O BOX 1961
PALM SPRINGS CA 92263

APN: 654142012 ASMT: 654142012
DONALD J COLES
ROSALIE COLES
69433 PARKSIDE DR
DSRT HOT SPG CA. 92241

APN: 654142014 ASMT: 654142014
GEORGIA JOAN HANNAN
MARIAN CAIN
69463 PARKSIDE DR
DSRT HOT SPG CA. 92241

APN: 654142016 ASMT: 654142016
CAROL CARROLL
9 N 95TH AVE
YAKIMA WA 98908

APN: 654142020 ASMT: 654142020
DOROTHY A BAILEY
BAILEY DOROTHY A
69471 MORNINGSIDE DR
DSRT HOT SPG CA. 92241

APN: 654142022 ASMT: 654142022
CAROLYN L URBAN
8118 DORVER AVE
CLEVELAND OH 44105

APN: 654142023 ASMT: 654142023
ALAN JACQUES
MIRIAM JACQUES
16781 LAKESIDE CT
DSRT HOT SPG CA. 92241

APN: 654142024 ASMT: 654142024
WILLIAM M HERBERT
DIANE I HERBERT
16821 LAKESIDE CT
DSRT HOT SPG CA. 92241

APN: 654142025 ASMT: 654142025
CHRISTINE MARCINIAK
16841 LAKESIDE CT
DSRT HOT SPG CA. 92241

APN: 654142026 ASMT: 654142026
KARL H SCHULTE
GRACE R SCHULTE
P O BOX 383
CATHEDRAL CITY CA 92235

APN: 654142028 ASMT: 654142028
WAYNE P WESTERHOLM
RUTH F WESTERHOLM
16901 LAKESIDE CT
DSRT HOT SPG CA. 92241

APN: 654142029 ASMT: 654142029
ARCHIE L WAUCHOPE
DORIS WAUCHOPE
16900 LAKESIDE CT
DSRT HOT SPG CA. 92241

APN: 654142030 ASMT: 654142030
CAROL OAKFIELD
KEN HOLMAN
2169 SUMMERGATE BLV
SIDNEY BC CANADA V8L 4K9 0

APN: 654142031 ASMT: 654142031
ALBERT FOSTER PHILLIPS
GERRY LYON DALTON
69290 MIDPARK DR
DSRT HOT SPG CA 92241

APN: 654142034 ASMT: 654142034
THOMAS EBERSTEN
JOYCE EBERSTEN
16800 LAKESIDE CT
DESERT HOT SPRINGS CA 92241

APN: 654142035 ASMT: 654142035
LOUREA L GARKA
MICHAEL G GARKA
239 W JENSEN ST
ARLINGTON WA 98223

APN: 654142036 ASMT: 654142036
DIANA M GEORGE
C/O DONALD MICHLITSCH
16760 LAKESIDE CT
DSRT HOT SPG CA. 92241

APN: 654142037 ASMT: 654142037
DEAN C THOMPSON
HELGA THOMPSON
16044 LAWRENCE PL SE
YELM WA 98597

APN: 654142038 ASMT: 654142038
CHERYL LYNN FAHEY
69501 MORNINGSIDE DR
DSRT HOT SPG CA. 92241

APN: 654142039 ASMT: 654142039
BERTHA M DOERR

APN: 654142040 ASMT: 654142040
LANCE D MACARTHUR

3465 AMARGON RD
ATASCADERO CA 93422

MARY MACARTHUR
16751 SUNRISE RD
DSRT HOT SPG CA. 92241

APN: 654142041 ASMT: 654142041
LAURA M SMILEY
16771 SUNRISE RD
DSRT HOT SPG CA. 92241

APN: 654142042 ASMT: 654142042
RUSSELL A CUMMINS
HAZEL M CUMMINS
4363 ROYCE ST
RIVERSIDE CA 92503

APN: 654142043 ASMT: 654142043
LYLE H HACKE
MARGARET A HACKE
16811 SUNRISE RD
DSRT HOT SPG CA. 92241

APN: 654142045 ASMT: 654142045
BETTY HOTZ
16851 SUNRISE RD
DSRT HOT SPG CA. 92241

APN: 654142046 ASMT: 654142046
MICHAEL A JENCI
16871 SUNRISE RD
DSRT HOT SPG CA. 92241

APN: 654142047 ASMT: 654142047
HELEN P SCHNACK
16901 SUNRISE RD
DSRT HOT SPG CA. 92241

APN: 654142049 ASMT: 654142049
AILEEN EDWARDS
69490 MORNINGSIDE DR
DSRT HOT SPG CA. 92241

APN: 654142050 ASMT: 654142050
BRIAN C CRIST
JAMILYN K CRIST
2732 ENCHANTED VIEW LN SE
TURNER OR 97392

APN: 654142051 ASMT: 654142051
KATHRYN MENDOZA
DANIEL MENDOZA
3315 W GLEN HOLLY DR
ANAHEIM CA 92804

APN: 654142055 ASMT: 654142055
GLORIA J SCHNEIDER
16820 LAKESIDE CT
DSRT HOT SPG CA. 92241

APN: 654143001 ASMT: 654143001
TERESA M DEAN
CYRIL MAKORTOFF
P O BOX 100 C/O CYRIL MAKORTOFF
150 MILE HOUSE BC
CANADA V0K2G0 0

APN: 654143002 ASMT: 654143002
JUDITH J HENDERSON
1435 TIMBER GLEN
ESCONDIDO CA 92027

APN: 654144001 ASMT: 654144001
LYNN F WATERMAN
69511 MORNINGSIDE DR
DSRT HOT SPG CA. 92241

APN: 654144002 ASMT: 654144002
WALLACE R THAYER
MARIE L THAYER
16740 SUNRISE RD
DSRT HOT SPG CA. 92241

APN: 654144003 ASMT: 654144003
LOYCE R BOWEN
2211 REEVES CANYON RD
REDWOOD VALLEY CA 95470

APN: 654144004 ASMT: 654144004
EIKO HONEYCUTT
E HONEYCUTT
16773 CAMINO MIRASOL DR
DSRT HOT SPG CA 92240

APN: 654144005 ASMT: 654144005
RONALD W BLEHM
16800 SUNRISE RD
DSRT HOT SPG CA. 92241

APN: 654144006 ASMT: 654144006
DONALD W ROSSITER
MARY Q ROSSITER
5355 E CALLE BOSQUE
TUCSON AZ 85718

APN: 654144007 ASMT: 654144007
LESTER C BROMGARD
GWEN M BROMGARD
6704 234TH ST SW
MOUNTLAKE TERRACE WA 98043

APN: 654144008 ASMT: 654144008
ESTHER M LOWE
LAWTON G LOWE
16860 SUNRISE RD
DSRT HOT SPG CA. 92241

APN: 654144009 ASMT: 654144009
DAVID J PRICE
MARLENE M PRICE
815 198TH PL SW
LYNNWOOD WA 98036

APN: 654145001 ASMT: 654145001
THOMAS L GERMANY
MAYMIE A GERMANY
69410 FAIRWAY RD
DSRT HOT SPG CA. 92241

APN: 654145002 ASMT: 654145002
DONALD JOSEPH WILSON
CAROL REED WILSON
P O BOX 3334
LANDERS CA 92285

APN: 654145003 ASMT: 654145003
MARJATTA MIRJAMI PETERS
69430 FAIRWAY RD
DSRT HOT SPG CA. 92241

APN: 654145004 ASMT: 654145004
KENNETH D IVERSON
SHARRON L IVERSON
69440 FAIRWAY RD
DSRT HOT SPG CA. 92241

APN: 654145005 ASMT: 654145005
HAROLD HARRIS
EDNA D HARRIS
15530 NE KNOTT ST NO 48
PORTLAND OR 97230

APN: 654145006 ASMT: 654145006
LILLIAN NORVELL WILSON
CARL TANNER WILSON
69460 FAIRWAY RD
DSRT HOT SPG CA. 92241

APN: 654145007 ASMT: 654145007
BRYON W SEO
LISA H SEO
69640 PARKSIDE DR
DSRT HOT SPG CA 92241

APN: 654145008 ASMT: 654145008
SANDRA S HALLOCK
WILLIAM J HALLOCK
69480 FAIRWAY RD
DSRT HOT SPG CA. 92241

APN: 654145009 ASMT: 654145009
LARRY D FRAZIER
GLORIA J FRAZIER
100 GLACIER CIR
VACAVILLE CA 95687

APN: 654145010 ASMT: 654145010
SYLVIA K VANDERWALL
P O BOX 910
THREE FORKS MT 59752

APN: 654145011 ASMT: 654145011
SUE H FOX
C/O DAVID W HEMINGWAY
P O BOX 1161
DSRT HOT SPG CA 92240

APN: 654145012 ASMT: 654145012
H DALE WARREN
L LOUISE WARREN
34174 COLORADO LAKE DR
CORVALLIS OR 97333

APN: 654145013 ASMT: 654145013
AIDA U RONDARES
69530 FAIRWAY RD SP 182
DESERT HOT SPRINGS CA 92241

APN: 654145014 ASMT: 654145014
ROBERT LEE GORDON
ARVILLA F GORDON
18070 LANGLOIS RD
DSRT HOT SPGS CA 92241

APN: 654145015 ASMT: 654145015
KATHERINE A ROGERS
723 CAMINO PLAZA NO 188
SAN BRUNO CA 94066

APN: 654150003 ASMT: 654150003
EMANUEL KEJZLAR
EDNA KEJZLAR
3446 VALLE VISTA DR
CHINO HILLS CA 91709

APN: 654150004 ASMT: 654150004
SYLVIA MCGARRY
11551 JAMES RICHARD DR
CHARLOTTE NC 28877

APN: 654150006 ASMT: 654150006

APN: 654150007 ASMT: 654150007

JAMES MCGARRY
SYLVIA MCGARRY
11551 JAMES RICHARD DR
CHARLOTTE NC 28277

SAB MANAGEMENT
948 FIRE DANCE LN
PALM DESERT CA 92211

APN: 654150015 ASMT: 654150015
WALTER R HARMAN
MARY N HARMAN
MITCHELL C DURBIN
JEANNETTE R WILLIAMS, ETAL.
C/O HOMEQUITY FUNDING CORP
13038 MARITIME PL
SAN DIEGO CA 92130

APN: 654321001 ASMT: 654321001
LYNN M TAYLOR
69540 POOLSIDE DR
DSRT HOT SPG CA. 92241

APN: 654321002 ASMT: 654321002
EUGENE H LAMBERT
CLARE I LAMBERT
69520 POOLSIDE
DSRT HOT SPG CA. 92241

APN: 654321003 ASMT: 654321003
ROBERT L BAILEY
ESTHER BAILEY
69500 POOLSIDE DR
DSRT HOT SPG CA. 92241

APN: 654322001 ASMT: 654322001
ALICE M NELSON
23821 PEBBLE BEACH LN
TEHACHAPI CA 93561

APN: 654322002 ASMT: 654322002
JOHN M BIGELOW
GEORGIANNE Q BIGELOW
69505 POOLSIDE DR
DSRT HOT SPG CA. 92241

APN: 654322003 ASMT: 654322003
CAROLYN SHERMAN
2416 GRAHAM AVE NO 4
REDONDO BEACH CA 90278

APN: 654322005 ASMT: 654322005
LINDA J CAHOON
69583 MIDPARK DR
DESERT HOT SPRINGS CA 92241

APN: 654322006 ASMT: 654322006
MURIEL O ARMSTRONG
KENNETH B ARMSTRONG
69545 POOLSIDE DR
DSRT HOT SPG CA. 92241

APN: 654322007 ASMT: 654322007
JAMES GRAVELLE
MARCIA GRAVELLE
69596 CRESTVIEW DR
DSRT HOT SPG CA. 92241

APN: 654322008 ASMT: 654322008
ROBERT GEORGE GROSS
331 VALWOOD ST
LA HABRA CA 90631

APN: 654322009 ASMT: 654322009
YOLA P DILLOFF
69566 CRESTVIEW DR
DSRT HOT SPG CA. 92241

APN: 654322010 ASMT: 654322010
ALEX CORTEZ
JOANN R CORTEZ
69548 CRESTVIEW DR
DSRT HOT SPG CA. 92241

APN: 654322011 ASMT: 654322011
PETER T TADEJ
ELEANOR JEAN TADEJ
69536 CRESTVIEW DR
DSRT HOT SPG CA. 92241

APN: 654322012 ASMT: 654322012
LEON DOORBAYAN
TAMMY G DOORBAYAN
69520 CRESTVIEW DR
DSRT HOT SPG CA. 92241

APN: 654322013 ASMT: 654322013
EDWIN A CAFFERKY
GRACE ESTELLA CAFFERKY
1340 S E 107TH AVE NO 506
PORTLAND OR 97216

APN: 654323001 ASMT: 654323001
GARY K PARSONS
MARIE D PARSONS
69509 CRESTVIEW DR
DSRT HOT SPG CA. 92241

APN: 654323002 ASMT: 654323002
JANICE L CORTEZ
69519 CRESTVIEW DR
DSRT HOT SPG CA. 92241

APN: 654323003 ASMT: 654323003
FRANK P ORLANDO
LENA M ORLANDO
FRANK J ORLANDO
CATHERINE A ORLANDO
69529 CRESTVIEW DR
DSRT HOT SPG CA. 92241

APN: 654323004 ASMT: 654323004
ROLAND R HEGSTAD
STELLA M HEGSTAD
17025 OAK HILL RD
SPENCERVILLE MD 20868

APN: 654323005 ASMT: 654323005
YOUNG STEPHEN & BONNIE LIVING TRUST
C/O STEPHEN W YOUNG
4622 TIMBERLAND
BERRIEN SPRINGS MI 49103

APN: 654323006 ASMT: 654323006
ROBERTA J GRAY
69559 CRESTVIEW DR
DSRT HOT SPG CA. 92241

APN: 654323007 ASMT: 654323007
WILBER L PURVIS
JANET E PURVIS
2214 SW SPENCE CT
TROUTDALE OR 97060

APN: 654323008 ASMT: 654323008
CARL M GUSTAFSON
DORIS J GUSTAFSON
69579 CRESTVIEW DR
DSRT HOT SPG CA. 92241

APN: 654323009 ASMT: 654323009

APN: 654323012 ASMT: 654323012

RICHARD C SWANSON
GAYLE F SWANSON
20391 BLUFFWATER CIR
HUNTINGTON BEACH CA 92646

CLIFFORD E HARGAND
SHARON G HARGAND
1210 S W CEDAR LOOP
WARRENTON OR 97146

APN: 654323013 ASMT: 654323013
H RAY NAKANISHI
CHIYO NAKANISHI
WILLIAM NARUO
MIEKO NARUO
5478 TROOST CT
CASTRO VALLEY CA 94552

APN: 654323015 ASMT: 654323015
GEORGE R TAYLOR
ELAINE L TAYLOR
69570 MIDPARK DR
DSRT HOT SPG CA. 92241

APN: 654323016 ASMT: 654323016
CHARLES SINUTKO
SHIRLEY IRENE SINUTKO
69556 MIDPARK DR
DSRT HOT SPG CA. 92241

APN: 654323017 ASMT: 654323017
GEORGE H JANSSEN
DELOIS JANSSEN
69544 MIDPARK DR
DSRT HOT SPG CA. 92241

APN: 654323018 ASMT: 654323018
GLORIA MORALES
228 N 10TH ST
MONTEBELLO CA 90640

APN: 654323020 ASMT: 654323020
DAVID E HARADEN
LINDA L HARADEN
69514 MIDPARK DR
DSRT HOT SPG CA. 92241

APN: 654323021 ASMT: 654323021
JOSEPH L FERNANDEZ
ETHEL E FERNANDEZ
69581 COUNTRY CLUB DR
DSRT HOT SPG CA 92240

APN: 654324003 ASMT: 654324003
STACY GRAHAM
69533 MIDPARK DR
DSRT HOT SPG CA. 92241

APN: 654324004 ASMT: 654324004
RONALD J LANDER
EILEEN LANDER
69543 MIDPARK DR
DSRT HOT SPG CA. 92241

APN: 654324005 ASMT: 654324005
DONALD J RILEY
FERN L RILEY
P O BOX 8725
SOUTH LAKE TAHOE CA 96158

APN: 654324006 ASMT: 654324006
DUANE C SCHWANTZ
HELEN K SCHWANTZ
69563 MIDPARK DR
DSRT HOT SPG CA. 92241

APN: 654324007 ASMT: 654324007
BERTHOLD MEWES
MARGIT MEWES
3511 BURRITT WAY
LA CRESCENTA CA 91214

APN: 654324010 ASMT: 654324010
AUDREY HERNANDEZ
SALVATORE SAPUTO
69603 MIDPARK DR
DSRT HOT SPG CA. 92241

APN: 654324011 ASMT: 654324011
MARIA CODEE
SYLVIA O DEABLER
69613 MIDPARK DR
DSRT HOT SPG CA. 92241

APN: 654324012 ASMT: 654324012
PAULINE B VONNEIDA
GARY VONNEIDA
9672 RANDOM DR
ANAHEIM CA 92804

APN: 654324013 ASMT: 654324013
JOAN C BRADBURN
69601 COUNTRY CLUB DR
DSRT HOT SPG CA. 92241

APN: 654324016 ASMT: 654324016
FRANCIS E LANAGAN
MARYLYN M LANAGAN
69652 PARKSIDE DR
DSRT HOT SPG CA. 92241

APN: 654324019 ASMT: 654324019
ROBERT L LENT
CAROL L LENT
P O BOX 441
FAIR OAKS CA 95628

APN: 654324020 ASMT: 654324020
TRENTON DARRELL MITCHELL
NELDA M MITCHELL
69608 PARKSIDE DR
DSRT HOT SPG CA. 92241

APN: 654324021 ASMT: 654324021
ROBERT P ACTON
JUNE A ACTON
69596 PARKSIDE DR
DSRT HOT SPG CA. 92241

APN: 654324023 ASMT: 654324023
ROBERT O FAGA
SONNIE JEAN FAGA
69570 PARKSIDE DR
DSRT HOT SPG CA. 92241

APN: 654324025 ASMT: 654324025
ROBERT HARGAND
ROSE HARGAND
69546 PARKSIDE DR
DSRT HOT SPG CA. 92241

APN: 654324026 ASMT: 654324026
JOHN P OCONNOR
GLORIA R OCONNOR
1334 LAGUNA SECA CT
BANNING CA 92220

APN: 654324027 ASMT: 654324027
LAVERNE C DAVIS
P O BOX 69
CATHEDRAL CITY CA 92235

APN: 654324028 ASMT: 654324028

APN: 654324029 ASMT: 654324029

KUM JA CHUNG
69516 PARKSIDE DR
DSRT HOT SPG CA. 92241

HERBERT S LARSEN
LORRAINE D LARSEN
P O BOX 328
SUMAS WA 98295

APN: 654324032 ASMT: 654324032
BERT M BRANSFORD
LINDA J BRANSFORD
69583 MIDPARK DR
DSRT HOT SPG CA. 92241

APN: 654324033 ASMT: 654324033
BRYAN SEO
LISA SEO
SUSIE A PARK
1751 RANCHO HILLS DR
CHINO HILLS CA 91709

APN: 654324035 ASMT: 654324035
JAMES BURNS
69611 COUNTRY CLUB DR
DSRT HOT SPG CA 92240

APN: 654325001 ASMT: 654325001
JOSEPH S NUNZIATO
DONNA E NUNZIATO
69611 PARKSIDE DR
DSRT HOT SPG CA. 92241

APN: 654325003 ASMT: 654325003
HAROLD D HOVDESTAD
69631 PARKSIDE DR
DSRT HOT SPG CA. 92241

APN: 654325004 ASMT: 654325004
ROY W BOGGS
ARVELLA L BOGGS
69611 E LAKE CT
DSRT HOT SPG CA. 92241

APN: 654325005 ASMT: 654325005
VIRGILIA BECKER
P O BOX 206
HYDESVILLE CA 95547

APN: 654325006 ASMT: 654325006
EVE LINDA HALL
326 W RIVERVIEW CIR
RENO NV 89509

APN: 654325007 ASMT: 654325007
ROBERT D QUICK
MARIA QUICK
69641 E LAKE CT
DSRT HOT SPG CA. 92241

APN: 654325008 ASMT: 654325008
PAUL DZURO
ELEANOR DZURO
69650 E LAKE CT
DSRT HOT SPG CA. 92241

APN: 654325009 ASMT: 654325009
HELEN PAQUETTE
1225 WANYANDI RD NW NO 64
EDMONTON AB CANADA T6M2W7 0

APN: 654325010 ASMT: 654325010
FANNIE M HARRIS
69630 E LAKE CT
DSRT HOT SPG CA. 92241

APN: 654325011 ASMT: 654325011
HERBERT R COOK
LUCILLE COOK
C/O VIRGILIA BECKER
P O BOX 206
HYDESVILLE CA 95547

APN: 654325012 ASMT: 654325012
CHARLES R BENSON
ORPHA D BENSON
69610 E LAKE CT
DSRT HOT SPG CA. 92241

APN: 654325013 ASMT: 654325013
MADELINE JOHNSON
69631 COUNTRY CLUB DR
DSRT HOT SPG CA. 92240

APN: 654325014 ASMT: 654325014
ERIKA BEESTON
69641 COUNTRY CLUB DR
DSRT HOT SPG CA. 92241

APN: 654325015 ASMT: 654325015
REBA L BROWN
WILLIAM C BROWN
69651 COUNTRY CLUB DR
DSRT HOT SPG CA. 92241

APN: 654325016 ASMT: 654325016
PAUL D PLACE
ROSEMARY A PLACE
69661 COUNTRY CLUB DR
DSRT HOT SPG CA. 92241

APN: 654325017 ASMT: 654325017
DOROTHY S KLONOWSKI
69671 COUNTRY CLUB DR
DSRT HOT SPG CA. 92241

APN: 654325018 ASMT: 654325018
JAMES M BRENN
YVONNE J BRENN
P O BOX 110526
ANCHORAGE AK 99511

APN: 654325019 ASMT: 654325019
PENNY AILEEN MYERS
MASON C BELL
33771 VIA CASCADA
SAN JUAN CAPO CA 92675

APN: 654325020 ASMT: 654325020
NANCY LEE SOMMERS
ROBERT REAM SOMMERS
16411 VISTA CERRO DR
DSRT HOT SPG CA. 92241

APN: 654325021 ASMT: 654325021
RICHARD G GROW
MARSHA L GROW
8090 SW FAIRWAY DR
WILSONVILLE OR 97070

APN: 654325022 ASMT: 654325022
RUTH L DAVIS
16451 VISTA CERRO DR
DSRT HOT SPG CA. 92241

APN: 654325023 ASMT: 654325023

APN: 654325024 ASMT: 654325024

MARY M ECKERT
16471 VISTA CERRO DR
DSRT HOT SPG CA. 92241

ROBERT R MOHLER
65093 PACIFICIA BLV
DSRT HOT SPG CA 92240

APN: 654325025 ASMT: 654325025
HERBERT L YABLONG
69660 EASTSIDE CT
DSRT HOT SPG CA. 92241

APN: 654325026 ASMT: 654325026
MARTHA ALICE NELSON
69650 EAST SIDE CT
DSRT HOT SPG CA. 92241

APN: 654325027 ASMT: 654325027
SHANNON HEATHER NAUSS
4 1431 AUTO RD SE
SALMON ARM BC
CANADA V1E1P7 0

APN: 654325028 ASMT: 654325028
GEORGE W HICKMAN
MARLINE Y DRENNON
69630 EASTSIDE CT
DSRT HOT SPG CA. 92241

APN: 654325029 ASMT: 654325029
GERRY L DALTON
RUTH DALTON
69290 MIDPARK DR
DSRT HOT SPG CA 92241

APN: 654325033 ASMT: 654325033
WILLIAM H NICHOLS
DARLENE D NICHOLS
16511 VISTA CERRO DR
DSRT HOT SPG CA. 92241

APN: 654325034 ASMT: 654325034
MERLE FREDERICK
ARDITH HENDERSON
16531 VISTA CERRO DR
DSRT HOT SPG CA. 92241

APN: 654325035 ASMT: 654325035
MARGHERITE D BOYER
69660 VALLEY VIEW DR
DSRT HOT SPG CA. 92241

APN: 654325036 ASMT: 654325036
MARLINE Y DRENNON
69650 VALLEY VIEW DR
DSRT HOT SPG CA. 92241

APN: 654325039 ASMT: 654325039
JAMES P TAYLOR
CELESTE K TAYLOR
P O BOX 596
DSRT HOT SPGS CA 92240

APN: 654325040 ASMT: 654325040
SUZANNE ARNOLD
SHELLIE R WALLACE
69671 EAST SIDE CT
DSRT HOT SPG CA. 92241

APN: 654331001 ASMT: 654331001
ALLEN REMILLARD
MARTHA REMILLARD
69640 VALLEY VIEW DR
DSRT HOT SPG CA. 92241

APN: 654331002 ASMT: 654331002
ROY N FISHER
69630 VALLEY VIEW DR
DSRT HOT SPG CA. 92241

APN: 654331003 ASMT: 654331003
GILBERT J KESSLER
TOMIE KESSLER
69620 VALLEY VIEW DR
DSRT HOT SPG CA. 92241

APN: 654331004 ASMT: 654331004
WILLIAM C CHAPPELL
LUCILLE J CHAPPELL
RICHARD A LANCASTER
C/O LUCILLE J CHAPPELL
69610 VALLEY VIEW DR
DSRT HOT SPG CA. 92241

APN: 654331005 ASMT: 654331005
DEANE COOPER
STEPHANIE COOPER
510 SW FAIRWAY CT
PRINEVILLE OR 97754

APN: 654331006 ASMT: 654331006
VIRGINIA M SAUL
P O BOX 1137
DSRT HOT SPG CA 92240

APN: 654331009 ASMT: 654331009
MITCHELL J ATLAS
JUDITH L ATLAS
69560 VALLEY VIEW DR
DSRT HOT SPG CA. 92241

APN: 654331010 ASMT: 654331010
MARK RICHARD STANGE
MARGARET Y CONWAY
DONALD B CONWAY
C/O STANGE CONWAY TRUSTS
2963 MADRONA
LONGVIEW WA 98632

APN: 654331011 ASMT: 654331011
RUSSELL FLOYD NEESE
69540 VALLEY VIEW DR
DSRT HOT SPG CA. 92241

APN: 654331012 ASMT: 654331012
CATHERINE L HARTNELL
C/O CALVIN V HARTNELL
69545 MORNINGSIDE DR
DSRT HOT SPG CA. 92241

APN: 654331013 ASMT: 654331013
FRANCIS R SNELL
MARJORIE A SNELL
69555 MORNINGSIDE DR
DSRT HOT SPG CA. 92241

APN: 654331016 ASMT: 654331016
VERNA H KUBOW
2907 VIA SAN GORGONIO
SAN CLEMENTE CA 92672

APN: 654331017 ASMT: 654331017
HERBERT D BRINLEY
VIRGINIA A BRINLEY
131 NW 20TH ST # D
NEWPORT OR 97365

APN: 654331018 ASMT: 654331018

APN: 654331019 ASMT: 654331019

ROBERT L SCHNEIDER
CLARE M SCHNEIDER
69605 MORNINGSIDE DR
DSRT HOT SPG CA. 92241

CLARENCE S FOLEY
RALEEN C FOLEY
69615 MORNINGSIDE DR
DSRT HOT SPG CA. 92241

APN: 654331020 ASMT: 654331020
ROBERT B GLEICH
MARILYN C GLEICH
28 ROBINWOOD CR
LONDON ON CANADA N6K3B4 0

APN: 654331021 ASMT: 654331021
JOHN L GRIMES
HELEN L GRIMES
69635 MORNINGSIDE DR
DSRT HOT SPG CA. 92241

APN: 654331022 ASMT: 654331022
WAYNE T STUMP
M PATRICIA STUMP
1024 SYLVAN MEADOWS DR
MODESTO CA 95356

APN: 654331023 ASMT: 654331023
HELEN W DESARNO
69614 MORNINGSIDE DR
DESERT HOT SPRINGS CA 92241

APN: 654331024 ASMT: 654331024
KATHLEEN E PIETROFORTE
69604 MORNINGSIDE DR
DSRT HOT SPG CA. 92241

APN: 654331025 ASMT: 654331025
RICHARD A NELSON
ANNA LEE NELSON
1002 N 20TH AVE
KELSO WA 98626

APN: 654331026 ASMT: 654331026
HERBERT LEE WATERS
ANNA MAY WATERS
719 SE SONGBIRD LN
COLLEGE PLACE WA 99324

APN: 654331027 ASMT: 654331027
CAROL J FAWCETT
DONALD CHRISTOPHER FAWCETT
MARGARET MAUREEN FAWCETT
C/O MARTINA RAVICZ
165 S CIVIC NO 7
PALM SPRINGS CA 92262

APN: 654331028 ASMT: 654331028
MARGUERITE C WESTON
69564 MORNINGSIDE DR
DSRT HOT SPG CA. 92241

APN: 654331029 ASMT: 654331029
GEORGE SEDLOCK
VIRGINIA SEDLOCK
69554 MORNINGSIDE DR
DSRT HOT SPG CA. 92241

APN: 654331030 ASMT: 654331030
RICHARD M NOLAN
CAROLE L NOLAN
69544 MORNINGSIDE DR
DSRT HOT SPG CA. 92241

APN: 654331031 ASMT: 654331031
BOB KING
3705 ARCTIC BLV NO 2138
ANCHORAGE AK 99503

APN: 654331033 ASMT: 654331033
JAMES M BAKKE
HELEN R BAKKE
69517 PARKSIDE DR
DSRT HOT SPG CA. 92241

APN: 654331034 ASMT: 654331034
MELANI A WILLIAMS
MARLA A WILLIAMS
69521 PARKSIDE DR
DSRT HOT SPG CA. 92241

APN: 654331035 ASMT: 654331035
LOUIE MARCUS RODRIGUEZ
ROSALINE RODRIGUEZ
5356 CHESEBRO RD
AGOURA HILLS CA 91301

APN: 654331036 ASMT: 654331036
NORMAN E ROE
MARIE L ROE
1420 SANTO DOMINGO AVE
DUARTE CA 91010

APN: 654331037 ASMT: 654331037
ADAM DAYS
MARTHA L DAYS
C/O PAT MCELWAIN
748 N REEDER AVE
COVINA CA 91724

APN: 654331038 ASMT: 654331038
ROBERT M PATTERSON
ANN PATTERSON
69561 PARKSIDE DR
DSRT HOT SPG CA. 92241

APN: 654331039 ASMT: 654331039
STEVEN KOVACS
6968 GOODVIEW AVE
RIVERSIDE CA 92506

APN: 654331040 ASMT: 654331040
SUSAN P NOBLE
90 WESTPARK WAY
FORT SASKATCHEWAN
AB CANADA T8L3X1 0

APN: 654331041 ASMT: 654331041
GEORGE A BEESTON
69591 PARKSIDE DR
DSRT HOT SPG CA. 92241

APN: 654331042 ASMT: 654331042
ALEX NIEDERMAN
HANA NIEDERMAN
6901 PARKSIDE DR
DSRT HOT SPG CA 92241

APN: 654331044 ASMT: 654331044
LEROY E PACE
MARGARET A PACE
69565 MORNINGSIDE DR
DSRT HOT SPG CA. 92241

APN: 654331045 ASMT: 654331045
ADA JANE ANDERSON
69580 VALLEY VIEW DR
DSRT HOT SPG CA. 92241

APN: 654331046 ASMT: 654331046

APN: 654332001 ASMT: 654332001

RICHARD H EVANS
NORMA M EVANS
P O BOX 130719
BIG BEAR LAKE CA 92315

APN: 654332002 ASMT: 654332002
ADELLE BROWN
1114 E PLYMOUTH ST
GLENORA CA 91740

APN: 654332004 ASMT: 654332004
GEORGE WILLIAM CHRISTIANSEN
MARGARET E CHRISTIANSEN
P O BOX 113
OLALLA WA 98359

APN: 654332007 ASMT: 654332007
JOHN B PETERSON
ORA LEE PETERSON
18220 16TH PL W
LYNNWOOD WA 98037

APN: 654332009 ASMT: 654332009
DOROTHY L SCANLAN
16883 CAMINO MIRASOL
DSRT HOT SPG CA. 92241

APN: 654332011 ASMT: 654332011
TERRY BERGMAN
16943 CAMINO MIRASOL DR
DSRT HOT SPG CA. 92241

APN: 656310022 ASMT: 656310022
VULTURE ENTERPRISES INC
68465 FERNWOOD DR
DSRT HOT SPG CA 92240

ALONZO E CHAVEZ
MARILYN M CHAVEZ
54645 AVENIDA VALLEJO
LA QUINTA CA 92253

APN: 654332003 ASMT: 654332003
DIANE KNOTT
EVERETT L KNOTT
12160 SW MCCABE CHAPEL RD
MCMINNVILLE OR 97128

APN: 654332006 ASMT: 654332006
RICHARD L NELSON
NORMA J NELSON
2056 TAMARACK ST
MCMINNVILLE OR 97128

APN: 654332008 ASMT: 654332008
JOHN TURNER
ALICE TURNER
P O BOX 10403
TORRANCE CA 90505

APN: 654332010 ASMT: 654332010
PATRICIA A GIBB
16913 CAMINO MIRASOL DR
DSRT HOT SPG CA. 92241

APN: 654332012 ASMT: 654332012
RONALD J SIMPSON
SUSAN K SIMPSON
16973 CAMINO MIRASOL DR
DSRT HOT SPG CA. 92241

APN: 656340007 ASMT: 656340007
ROBIN S TROTOCHAU
69655 19TH ST
DSRT HOT SPG CA 92241

Coachella Valley Water Dist.
P.O. Box 1058
Coachella, CA 92236

Imperial Irrigation District
81600 Avenue 58
La Quinta, CA 92253

Southern California Gas
211 N. Sunrise Way
Palm Springs, CA 92262

North Shore Comm. Council
Attn: Martin Rodriguez
P.O. Box 944
Thermal, CA 92274

Dept. of Alcoholic Beverage Control
34-160 Gateway Dr., Suite 120
Palm Desert, CA 92211

Coachella Valley Unified School Dist.
Facilities Annex
83773 Avenue 55
Coachella, CA 92274

Lee Family Trust
Attn: Adrian Lee
971 Skylark Drive
La Jolla, CA 92037

Bernie Mayer
8061 Church Street
Highland, CA 92346

Serrano Development Group
Attn: Marcus Long
1719 Steward Street
Santa Monica, CA 90404

Extra Labels for
CUP03485