

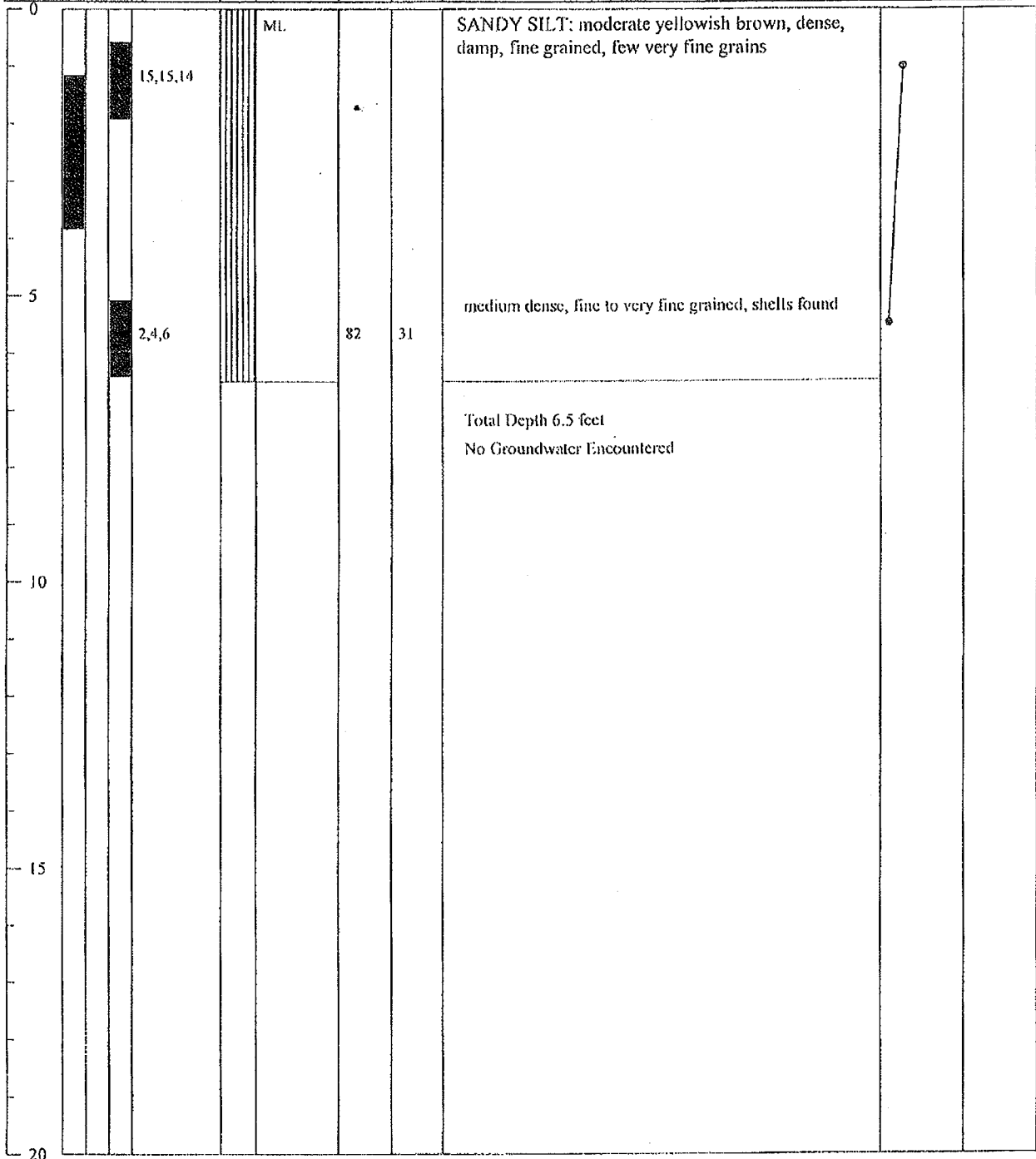

Boring No: B-2
Project Name: Riverside County Fair Grounds, Indio, California
File Number: 09853-01
Boring Location: See Figure 2

Drilling Date: September 24, 2004
Drilling Method: 8" Hollow Stem Auger
Drill Type: CME 55 w/Rope & Cathod
Logged By: Dirk Wiggins

Depth (Ft.)	Sample Type		Penetration Resistance (Blows/6")	Symbol	USCS	Dry Density (pcf)	Moisture Content (%)	Description of Units	Graphic Trend Blow Count Dry Density
	Bulk	SPT MOD Calif.							





Boring No: B-4
Project Name: Riverside County Fair Grounds, Indio, California
File Number: 09853-01
Boring Location: Sec Figure 2

Drilling Date: September 24, 2004
Drilling Method: 8" Hollow Stem Auger
Drill Type: CME 55 w/Rope & Cathead
Logged By: Dirk Wiggins

Depth (Ft.)	Sample Type		Penetration Resistance (Blows/6")	Symbol	USCS	Dry Density (pcf)	Moisture Content (%)	Description of Units	Page 1 of 1
	Bulk SPT	MOD Calif.							

Note: The stratification lines shown represent the approximate boundary between soil and/or rock types and the transition may be gradational.

Graphic Trend
Blow Count Dry Density

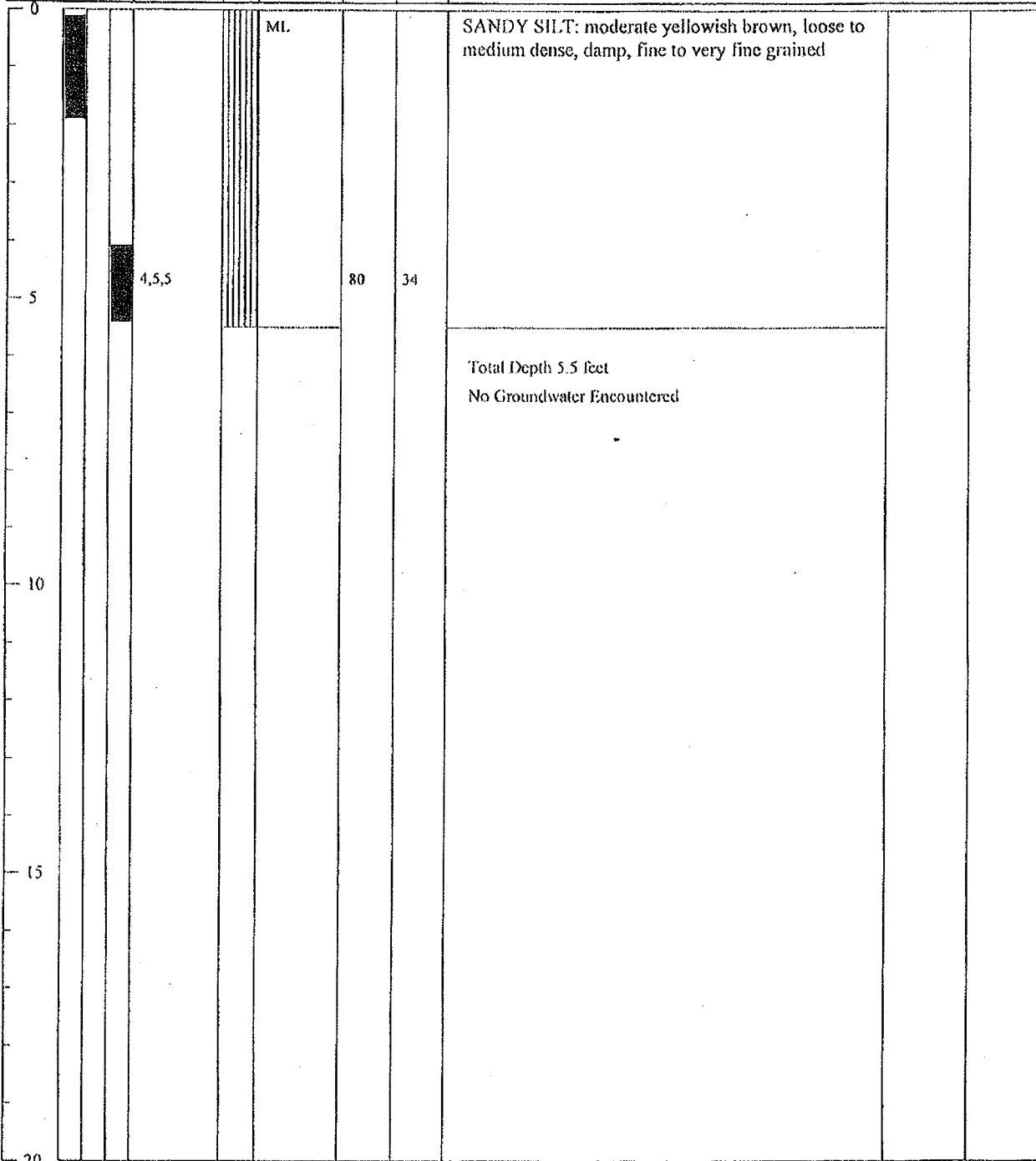

APPENDIX B
Laboratory Test Results

UNIT DENSITIES AND MOISTURE CONTENT

ASTM D2937 & D2216

Job Name: Riverside County Fair Grounds

Sample Location	Depth (feet)	Unit Dry Density (pcf)	Moisture Content (%)	USCS Group Symbol
B1	1	93	6	SM
B1	3.5	88	22	ML
B2	5	82	31	ML
B4	4	80	34	ML
B5	4	---	30	ML
B6	4	77	21	SM
B7	4	81	29	ML

File No.: 09853-01
Job Name: Riverside County Fair Grounds

November 12, 2004

AMOUNT PASSING NO. 200 SIEVE

ASTM D 1140

Sample Location	Depth (feet)	Fines Content (%)	USCS Group Symbol
B1	3.5	82	ML
B5	4	94	ML

PARTICLE SIZE ANALYSIS

ASTM D-422

Job Name: Riverside County Fair Grounds
 Sample ID: **B3 @ 3.5-5 Feet**
 Description: **Brown, Silty Sand, SM**

Sieve Size	Percent Passing
1-1/2"	100
1"	100
3/4"	100
1/2"	100
3/8"	100
#4	100
#8	99
#16	98
#30	93
#50	78
#100	40
#200	12

% Gravel: 0
 % Sand: 88
 % Silt: 7
 % Clay (3 micron): 5
 (Clay content by short hydrometer method)

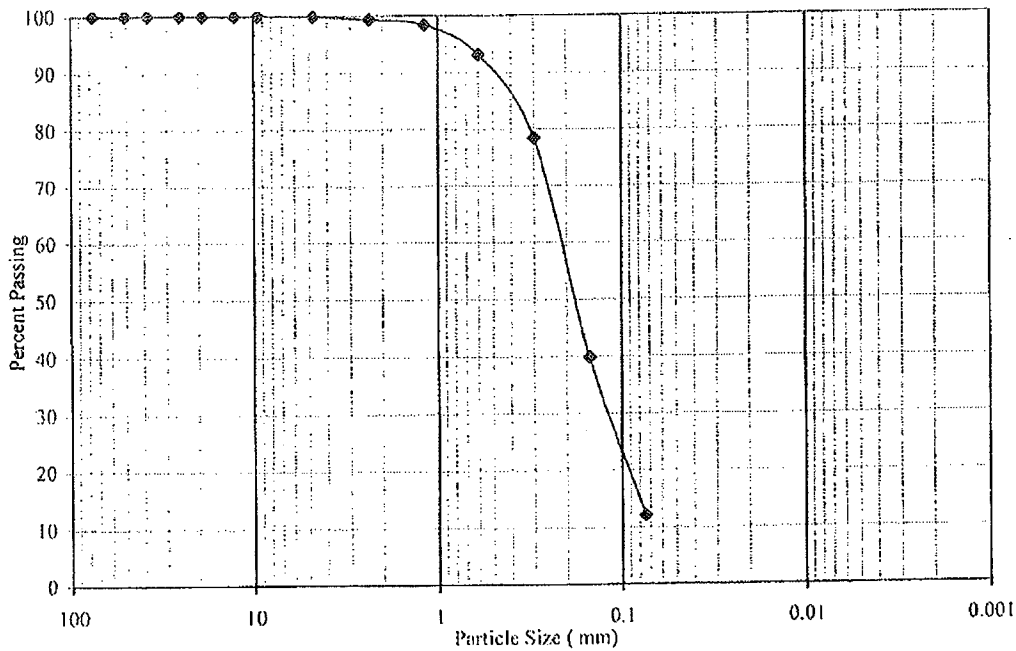

PARTICLE SIZE ANALYSIS

ASTM D-422

Job Name: Riverside County Fair Grounds
Sample ID: B7 @ 1-4
Description: Brown, Sandy Silt, ML

Sieve Size	Percent Passing
1-1/2"	100
1"	100
3/4"	100
1/2"	100
3/8"	100
#4	100
#8	93
#16	91
#30	89
#50	87
#100	84
#200	73

% Gravel: 0
% Sand: 27
% Silt: 56
% Clay (3 micron): 17
(Clay content by short hydrometer method)

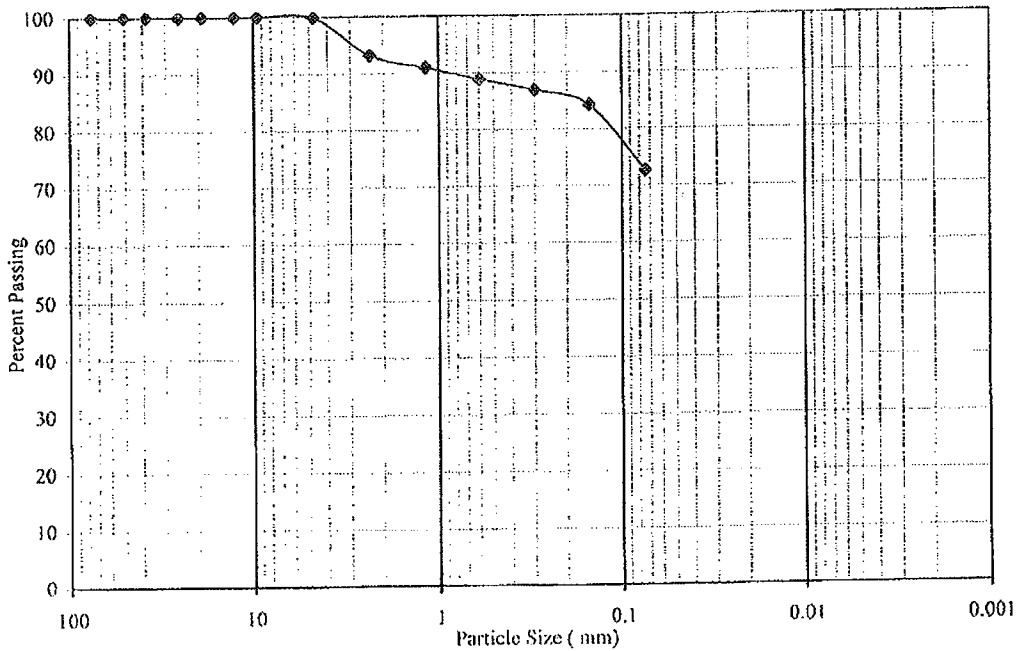

MAXIMUM DENSITY / OPTIMUM MOISTURE

ASTM D 1557-91 (Modified)

Job Name: Riverside County Fair Grounds
 Sample ID: Native
 Location: B3 @ 3.5-5' Feet
 Description: Brown, Silty Sand (SM)

Procedure Used: A
 Preparation Method: Moist
 Rammer Type: Mechanical

Maximum Density:	115.5 pcf	Sieve Size	% Retained
Optimum Moisture:	10.5%	3/4"	0.0
		3/8"	0.4
		#4	0.5

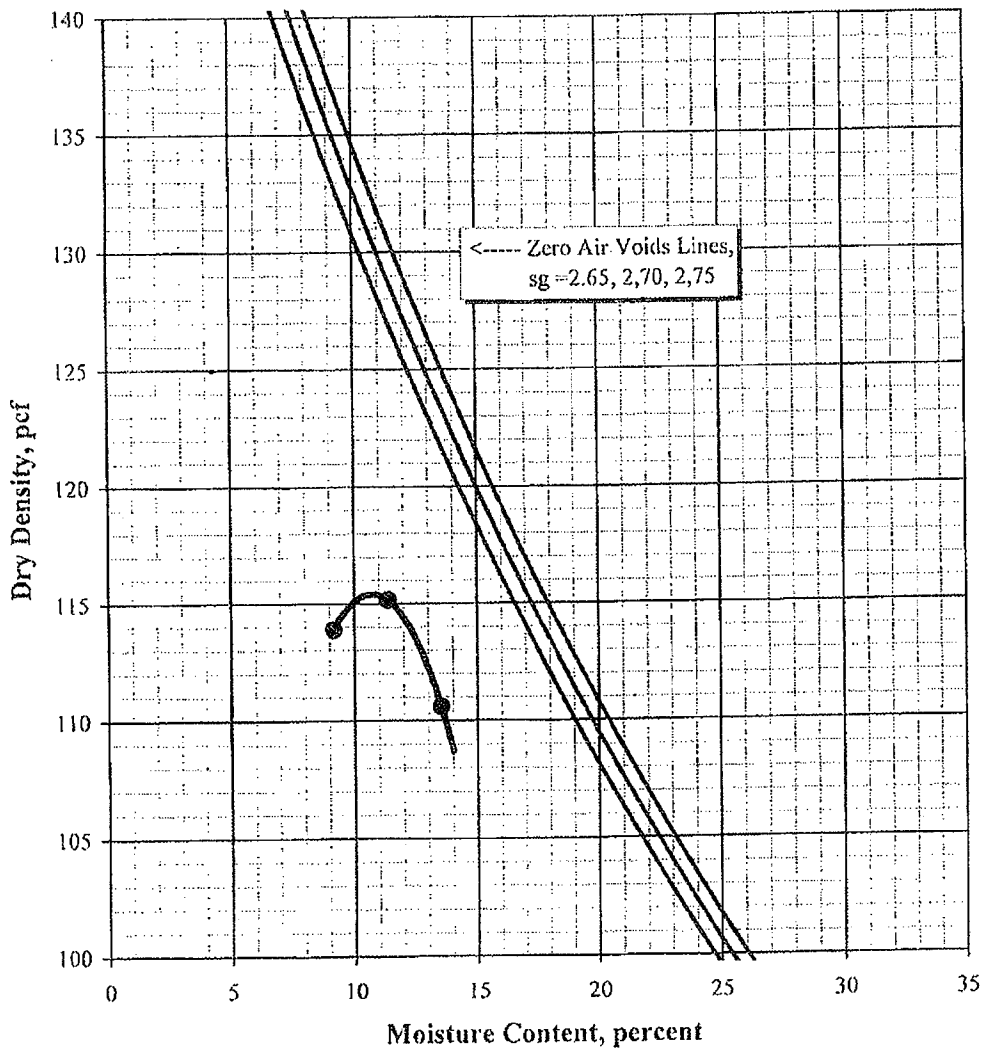

MAXIMUM DENSITY / OPTIMUM MOISTURE

ASTM D 1557-91 (Modified)

Job Name: Riverside County Fair Grounds
 Sample ID: Native
 Location: B7 @ 1-4'
 Description: Brown, Silty Sand, w/Silt clumps, (SM-ML)

Procedure Used: A
 Preparation Method: Moist
 Rammer Type: Mechanical

		Sieve Size	% Retained
Maximum Density:	112.5 pcf	3/4"	0.0
Optimum Moisture:	14.5%	3/8"	0.6
		#4	0.9

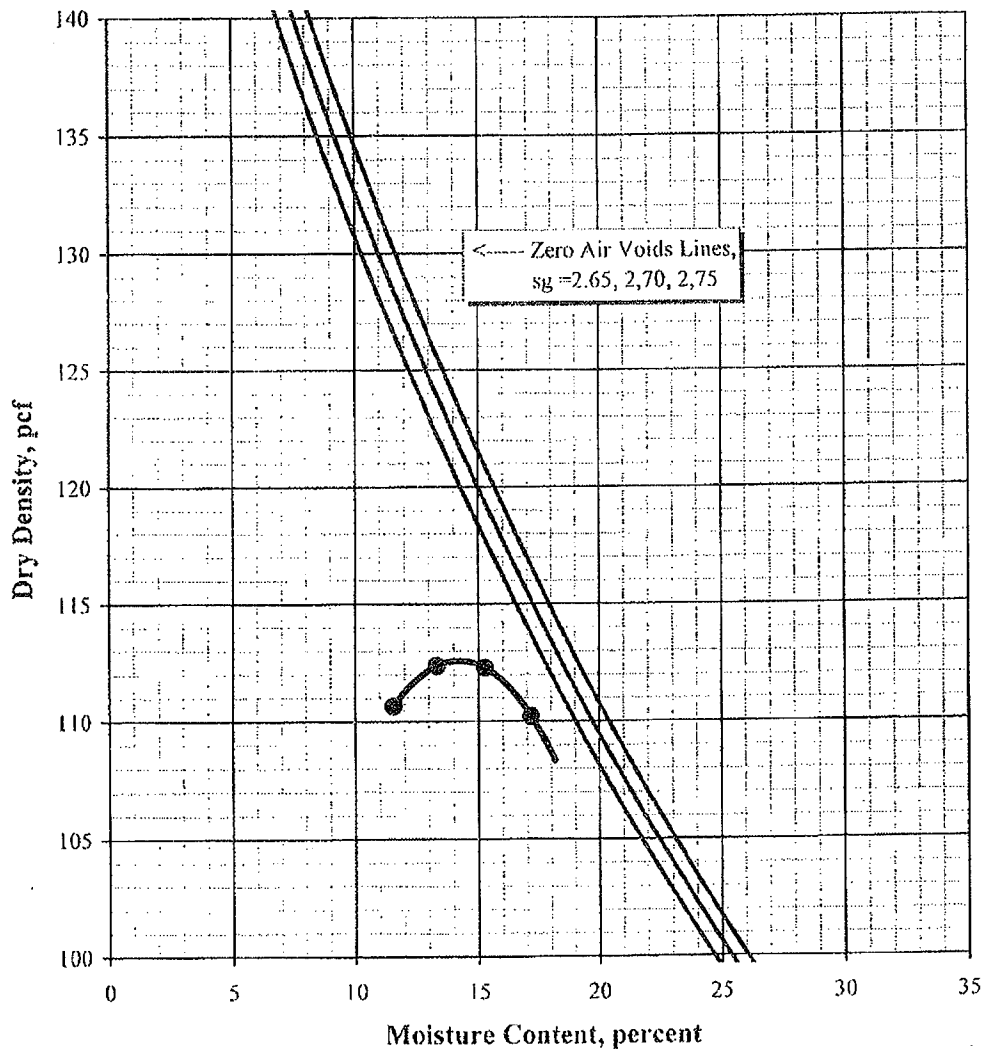

SOIL CHEMICAL ANALYSES

Job Name: Riverside County Fair Grounds

Job No.: 09853-01

Sample ID:	B3	B7		
Sample Depth, feet:	1-2.5'	1-4'	DF	RL
Sulfate, mg/Kg (ppm):	72	55	1	0.50
Chloride, mg/Kg (ppm):	7	10	1	0.20
pH, (pH Units):	8.49	8.23	1	0.41
Resistivity, (ohm-cm):	5,051	4,926	N/A	N/A
Conductivity, (μ mhos-cm):	198	203	1	2.00

Note: Tests performed by Subcontract Laboratory:
 Truesdail Laboratories, Inc.
 14201 Franklin Avenue
 Tustin, California 92780 Tel: (714) 730-6239

DF: Dilution Factor
 RL: Reporting Limit

General Guidelines for Soil Corrosivity		
Chemical Agent	Amount in Soil	Degree of Corrosivity
Soluble Sulfates	0 - 1000 mg/Kg (ppm) [0-.1%]	Low
	1000 - 2000 mg/Kg (ppm) [0.1-0.2%]	Moderate
	2000 - 20,000 mg/Kg (ppm) [0.2-2.0%]	Severe
	> 20,000 mg/Kg (ppm) [>2.0%]	Very Severe
Resistivity	1-1000 ohm-cm	Very Severe
	1000-2000 ohm-cm	Severe
	2000-10,000 ohm-cm	Moderate
	10,000+ ohm-cm	Low



Earth Systems Pacific

4378 Santa Fe Road
San Luis Obispo, CA 93401-8116
(805) 544-3276 • FAX (805) 544-1786
E-mail: esc@earthsys.com

Indio Fair Grounds

BD-09853-01

RESISTANCE 'R' VALUE AND EXPANSION PRESSURE

ASTM D 2844-01

October 29, 2004

Boring #7 @ 1.0 - 4.0'
Dark Brown Sandy Silt (ML)
Specified Traffic Index: 5.0

Dry Density @ 300 psi Exudation Pressure: 107.4-pcf
%Moisture @ 300 psi Exudation Pressure: 17.9%
R-Value - Exudation Pressure: 40
R-Value - Expansion Pressure: 22
R-Value @ Equilibrium: 22

EXUDATION PRESSURE CHART

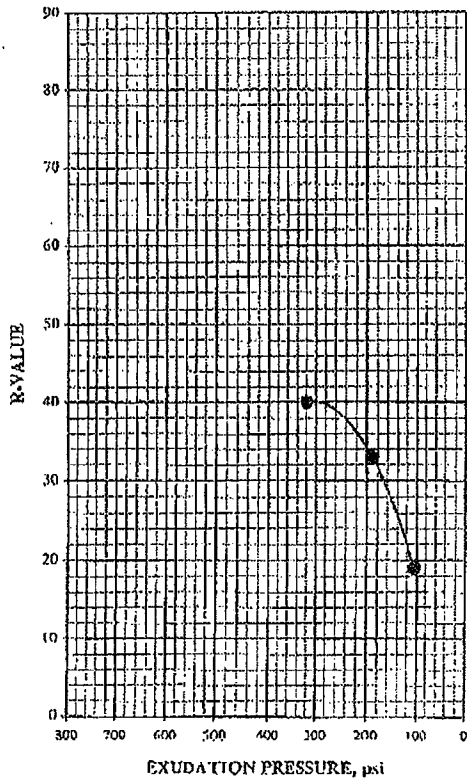

EXPANSION PRESSURE CHART

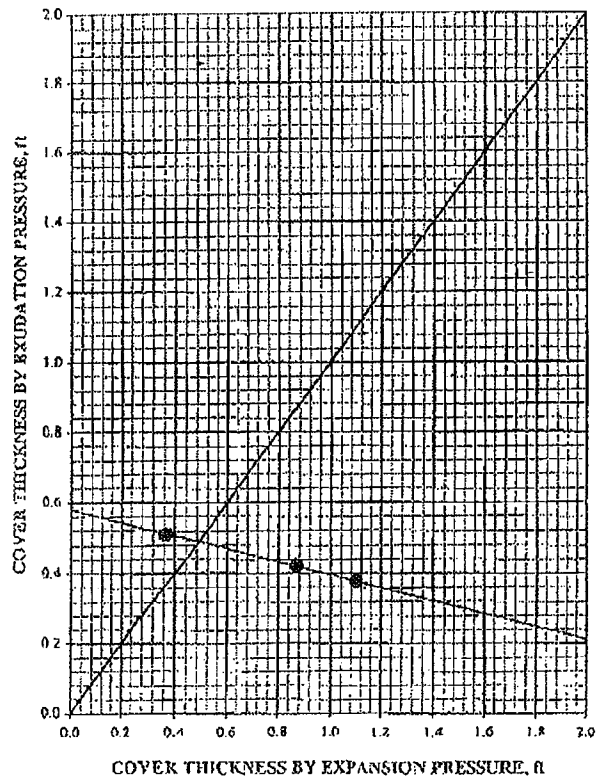

**APPENDIX B
GEOTECHNICAL REPORT FOR DRYWELLS**



780 N. 4th Street
El Centro, CA 92243
(760) 370-3000
(760) 337-8900 fax

77-948 Wildcat Drive
Palm Desert, CA 92211
(760) 360-0665
(760) 360-0621 fax

August 18, 2010

Mr. Gabriel Rodriquez
David Evans & Associates
4200 Concourses, Suite 200
Ontario, CA 91764

Geotechnical Engineering Report
Drywell for Indio Fairground Improvements – Phase IV
Indio, California
LCI Report No.: LP10078

Dear Mr. Rodriquez,

As per your request, *LandMark Consultants, Inc.* is providing the following geotechnical engineering recommendation for the proposed drywell for the subject project, located on Oasis, south of HWY 111, in the city of Indio, California.

Purpose of Work

The purpose of this study was to log the subsurface soil at selected locations within the old and new drywell areas. From the analysis of the field and laboratory data, professional opinions were developed and are provided in this report regarding soil boring logs at these sites.

Field Exploration

Subsurface exploration was performed on August 3, 2010 using 2R Drilling of Ontario, California to advance six (6) borings to depths of 51.5 to 61.5 feet below existing ground surface. The borings were advanced with a truck-mounted, CME 55 drill rig using 8-inch diameter, hollow-stem continuous-flight augers. The approximately boring locations were established in the field and plotted on the site map by sighting to discernable site features. The boring locations are shown on the Site and Exploration Plan (Plate A-2).

Our staff observed the drilling operations and maintained a log of the soil encountered and sampling depths, visually classified the soil encountered during drilling in accordance with the Unified Soil Classification System, and obtained bulk samples of the subsurface materials at selected intervals. The drill rig was equipped with a 140-pound CME automatic hammer with a 30-inch drop for conducting Standard Penetration Tests (SPT) in accordance to ASTM D1586. The number of blows required to drive the samplers the last 12 inches of the 18 inch drive length into soil is recorded on the boring logs as "blow per foot". Blow count (N values) reported on the boring logs represent the field blow counts. No corrections have been applied for effect of overburden pressure, automatic hammer drive energy, drill rod lengths, and liners.

After logging and sampling the soil, the exploratory borings were backfilled with excavated materials. The backfill was loosely placed and was not compacted to the requirements specified for engineered fill. The existing asphalt surfaces were repaired with asphalt cold patch.

The subsurface logs are presented on Plates B-1 through B-11 in Appendix B. A key to the log symbols is presented on Plate B-12. The stratification lines shown on the subsurface logs represent the approximate boundaries between the various strata. However, the transition from one stratum to another may be gradual over some range of depth.

Laboratory Testing

Laboratory tests were conducted on selected bulk soil samples obtained from the soil boring log to aid in classification and evaluation of selected engineering properties of the site soils. The tests were conducted in general conformance to the procedures of the American Society for Testing and Materials (ASTM). The laboratory testing program consisted of the following tests:

- Materials Finer than a 0.075-mm (No. 200) Sieve (ASTM D1140) – used for soil classification

The laboratory test results are presented on the subsurface logs.

Subsurface Soils

Subsurface soils encountered during the field exploration conducted on August 3, 2010 are as follow:

Borings No. 1 and 1A

Subsurface soils consist of silty sand in the upper 20 feet, inter-bedded sandy silt and clay silt the next 30 feet, and inter-bedded silty sand and sand the next 10 feet. These materials are loose to dense, moist to very moist with depth. Ground water was not encountered in the borings during the time of exploration.

Borings No. 2 and 2A

Subsurface soils for Boring 2 consist of clay silt in the upper 15 feet, and inter-bedded sand, sandy silt and clay silt to the maximum depth penetrated. Subsurface soils for Boring 2A consist of silty sand in the upper 5 feet, clay silt the next 30 feet, inter-bedded sand, silty sand and sandy silt to the maximum depth penetrated.

These materials are loose to dense, moist to very moist with depth. Ground water was not encountered in the borings during the time of exploration.

Borings No. 3 and 3A

Subsurface soils for Boring 3 consist of silty sand in the upper 10 feet, clay silt the next 15 feet, inter-bedded silty sand, sandy silt and clay silt to the maximum depth penetrated.

Subsurface soils for Boring 3A consist of clay silt in the upper 25 feet, and inter-bedded sand, sandy silt and clay silt the next 25 feet, and silty sand the next 6 feet.

These materials are loose to dense, moist to very moist with depth. Ground water was not encountered in the borings during the time of exploration.

We recommend that the bottom of drywell pipe should be placed within the sand and/or silty sand layers. These soil layer(s) should be at least 5 feet in thickness. The depth should be verified during the installation.

We appreciate the opportunity to provide our findings and professional opinions regarding geotechnical conditions at the site. If you have any questions or comments regarding our findings, please call our office at (760) 360-0665.

Respectfully Submitted,
Landmark Consultants, Inc.

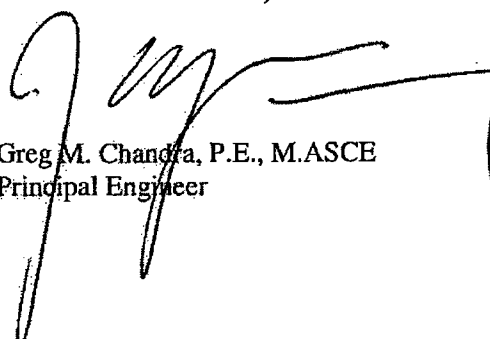

Greg M. Chandra, P.E., M.ASCE
Principal Engineer



Attachments:

- Appendix A: Vicinity and Soil Boring Maps
- Appendix B: Soil boring Logs

APPENDIX A

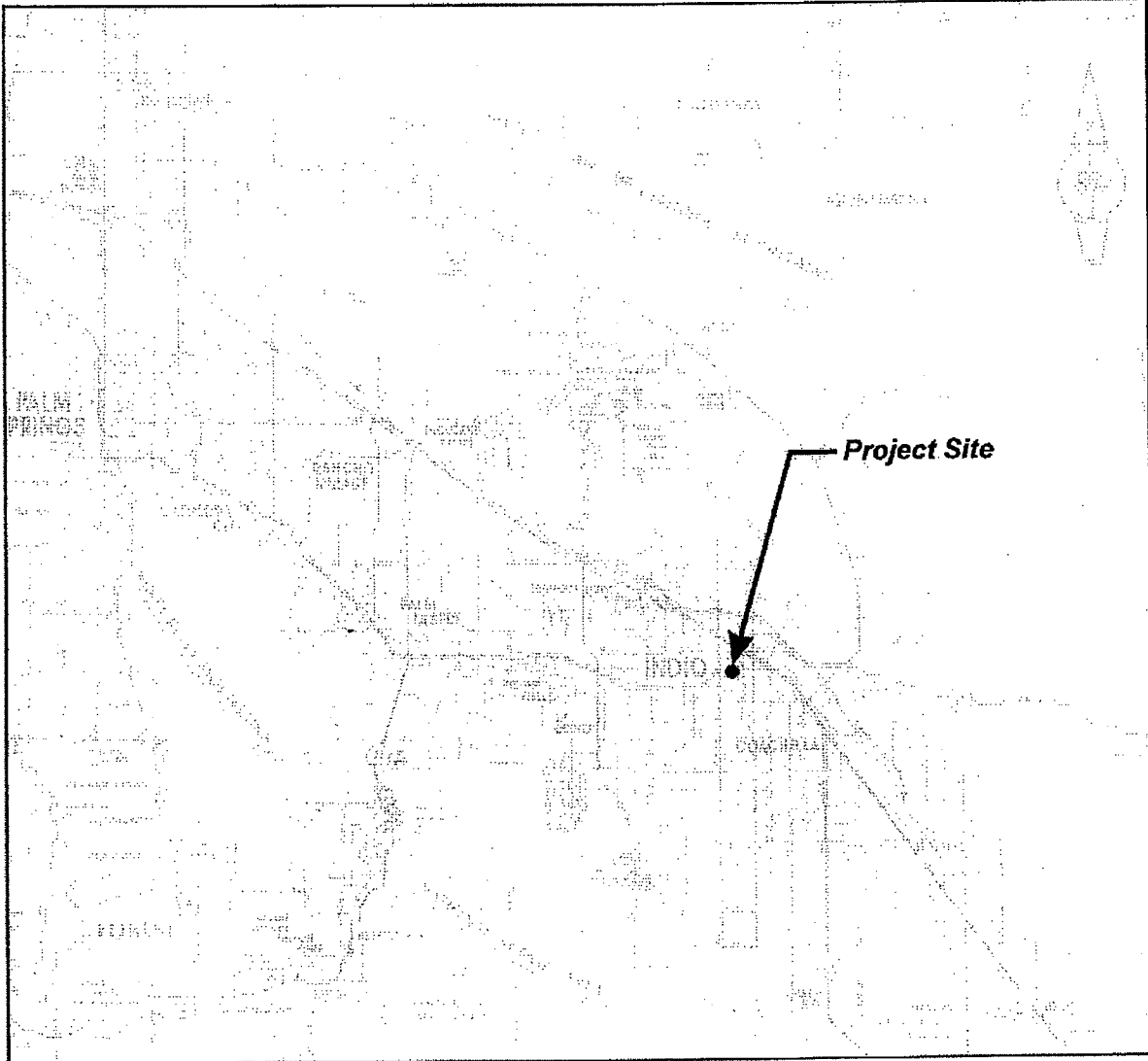

LANDMARK
Geo-Engineers and Geologists
Project No.: LP10078

Vicinity Map

Plate
A-1

APPENDIX B

CLIENT: David Evans & Associates
 PROJECT: Indio Fairgrounds Phase IV - Indio, CA
 LOCATION:

METHOD OF DRILLING: CME 55 w/autohammer
 DATE OBSERVED: 8/03/10
 LOGGED BY: J. Lorenzana

DEPTH (FEET)		CLASSIFICATION	SAMPLE TYPE	BLOWS/ FOOT	POCKET PEN. (TSF/PPN)	LOG OF BORING B-1 SHEET 1 OF 1 DESCRIPTION OF MATERIAL	MOISTURE CONTENT (%)	DRY UNIT WT. (PCF)	UNCONFINED COMPRESSION (TSF)	LIQUID LIMIT	PLASTICITY INDEX	PASSING # 200
SURFACE ELEV. +/-												
0	5			7		6" AC / 4" Base						
5	10			9		SILTY SAND (SM): Olive brown. moist						21
15	20			4		SAND (SP): Olive brown, very moist.						9
20	25			7								
25	30			9								
30	35			14		SILTY SAND (ML) Olive brown, moist.						68
35	40			18								86
40	45			12		CLAYEY SILT (CL): Brown, very moist.						94
45	50			15								80
50	55			21		SILTY SAND (SM): Brown, dry.						27
End of Boring at 51.5 feet. No groundwater was encountered at the time of drilling.												

Project No:
LP10078



Plate
B-1

CLIENT: David Evans & Associates
 PROJECT: Indio Fairgrounds Phase IV - Indio, CA
 LOCATION:

METHOD OF DRILLING: CME 55 w/autohammer
 DATE OBSERVED: 8/03/10
 LOGGED BY: J. Lorenzana

DEPTH	CLASSIFICATION	SAMPLE TYPE	BLOWS/FOOT **	POCKET PEN. (TSF)	LOG OF BORING B-1a SHEET 1 OF 2 DESCRIPTION OF MATERIAL	MOISTURE CONTENT (%)	DRY UNIT WT. (PCF)	UNCONFINED COMPRESSION (TSF)	LIQUID LIMIT	PLASTICITY INDEX	PASSING #200
					SURFACE ELEV. +/- 4" AC / 5" Base						
5		□	8		SILTY SAND (SM): Olive brown, moist.						23
		□	19								
10		□	7								
15											
20		□	8		CLAYEY SILT (CL): Brown, moist.						86
		□	9								
25											
30		□	6								
		□	9								75
35											
40		□	17								
		□	9								82

Project No:
LP10078



Plate
B-2

CLIENT: David Evans & Associates
 PROJECT: Indio Fairgrounds Phase IV - Indio, CA
 LOCATION:

METHOD OF DRILLING: CME 55 w/autohammer
 DATE OBSERVED: 8/03/10
 LOGGED BY: J. Lorenzana

LOG OF BORING B-1a					MOISTURE CONTENT (%)	DRY UNIT WT. (PCF)	UNCONFINED COMPRESSION (TSF)	LIQUID LIMIT	PLASTICITY INDEX	PASSING # 200
DEPTH (FEET)	CLASSIFICATION	SAMPLE TYPE	BLOWS/ FOOT	POCKET PEN. (TSF)						
50		23								
55		12								69
		21								64
60		37								11
65										
70										
75										
80										
85										
End of Boring at 61.5 feet. No groundwater was encountered at the time of drilling.										
Project No: LP10078									Plate B-3	

CLIENT: David Evans & Associates
 PROJECT: Indio Fairgrounds Phase IV - Indio, CA
 LOCATION:

METHOD OF DRILLING: CME 55 w/autohammer
 DATE OBSERVED: 8/03/10
 LOGGED BY: J. Lorenzana

DEPTH	CLASSIFICATION	SAMPLE TYPE	BLOWS/FOOT **	POCKET PEN. (TSF)	LOG OF BORING B-2 SHEET 1 OF 2 DESCRIPTION OF MATERIAL	MOISTURE CONTENT (%)	DRY UNIT WT. (PCF)	UNCONFINED COMPRESSION (TSF)	LIQUID LIMIT	PLASTICITY INDEX	PASSING #200
					SURFACE ELEV. +/- 5" AC / 12" Base						
5		□	3		CLAYEY SILT(CL): Olive brown, moist.						82
10		□	9								
15		□	12		SILTY SAND/SAND (SM/SP): Brown, dry to moist.						12
20		□	17								
25		□	7		CLAYEY SILT (CL): Brown, very moist.						91
30		□	12								
35		□	39		SILTY SAND/SAND (SM/SP): Brown.						10
40		□	29								

Project No:
LP10078



Plate
B-4

CLIENT: David Evans & Associates
 PROJECT: Indio Fairgrounds Phase IV - Indio, CA
 LOCATION:

METHOD OF DRILLING: CME 55 w/autohammer
 DATE OBSERVED: 8/03/10
 LOGGED BY: J. Lorenzana

DEPTH (FEET)	CLASSIFICATION	SAMPLE TYPE	BLOWS/ FOOT	POCKET PEN. (TSF)	LOG OF BORING B-2		MOISTURE CONTENT (%)	DRY UNIT WT. (PCF)	UNCONFINED COMPRESSION (TSF)	LIQUID LIMIT	PLASTICITY INDEX	PASSING # 200
					SHEET 2 OF 2							
					DESCRIPTION OF MATERIAL							
					SURFACE ELEV. +/-							
			11		SANDY SILT (ML): Brown.							63
-50			15		CLAYEY SILT (CL): Grayish brown, moist.							93
-55			14									76
-60												
-65												
-70												
-75												
-80												
-85					End of Boring at 56.5 feet. No groundwater was encountered at the time of drilling.							

Project No:
LP10078



Plate
B-5

CLIENT: David Evans & Associates
 PROJECT: Indio Fairgrounds Phase IV - Indio, CA
 LOCATION:

METHOD OF DRILLING: CME 55 w/autohammer
 DATE OBSERVED: 8/03/10
 LOGGED BY: J. Lorenzana

DEPTH	CLASSIFICATION	SAMPLE TYPE	BLOWS/FOOT**	POCKET PEN. (TSF)	LOG OF BORING B-2a SHEET 1 OF 1 DESCRIPTION OF MATERIAL	MOISTURE CONTENT (%)	DRY UNIT WT. (PCF)	UNCONFINED COMPRESSION (TSF)	LIQUID LIMIT	PLASTICITY INDEX	PASSING #200
					SURFACE ELEV. +/- 5" AC / 8" Base						
5		8			SILTY SAND (SM): Brown, dry to moist.						
10		8			CLAYEY SILT (CL): Brown, moist.						72
15		5									
20		6									71
25		15									
30		8									91
35		13			very moist						
40		36			SILTY SAND/SAND (SM/SP): Light brown, moist.						10
		27									

Project No:
LP10078



Plate
B-6

CLIENT: David Evans & Associates
 PROJECT: Indio Fairgrounds Phase IV - Indio, CA
 LOCATION:

METHOD OF DRILLING: CME 55 w/autohammer
 DATE OBSERVED: 8/03/10
 LOGGED BY: J. Lorenzana

DEPTH (FEET)		CLASSIFICATION	SAMPLE TYPE	BLOWS/FOOT	POCKET PEN. (TSF)	LOG OF BORING B-2a SHEET 2 OF 2 DESCRIPTION OF MATERIAL SURFACE ELEV. +/-	MOISTURE CONTENT (%)	DRY UNIT WT. (PCF)	UNCONFINED COMPRESSION (TSF)	LIQUID LIMIT	PLASTICITY INDEX	PASSING # 200
50				37		SILTY SAND (SM): Olive gray, moist.						33
55				15		SANDY SILT (ML): Olive gray, moist.						58
60				38		SILTY SAND (SM): Olive gray, moist.						35
65												
70												
75												
80												
85						End of Boring at 58.5 feet. No groundwater was encountered at the time of drilling.						

Project No:
LP10078

LANDMARK
Geo-Engineers and Geologists

Plate
B-7

CLIENT: David Evans & Associates
 PROJECT: Indio Fairgrounds Phase IV - Indio, CA
 LOCATION:

METHOD OF DRILLING: CME 55 w/autohammer
 DATE OBSERVED: 8/03/10
 LOGGED BY: J. Lorenzana

DEPTH	CLASSIFICATION	SAMPLE TYPE	BLOWS/FOOT**	POCKET PEN. (TSF)	LOG OF BORING B-3		MOISTURE CONTENT (%)	DRY UNIT WT. (PCF)	UNCONFINED COMPRESSION (TSF)	LIQUID LIMIT	PLASTICITY INDEX	PASSING #200
					SHEET 1 OF 1							
					DESCRIPTION OF MATERIAL							
					SURFACE ELEV. +/- 5" AC / 12" Base							
4			4		SILTY SAND (SM): Brown, moist							
5			6									59
10			4		CLAYEY SILT (CL): Brown, very moist.							
15			4									82
20			17		SILTY SAND (SM): Brown, moist.							30
25			6		CLAYEY SILT (CL): Brown, very moist.							
30			24		SILTY SAND (SM): Brown, moist.							33
35			15									
40			13		SANDY SILT (ML): Brown, moist.							68

Project No:
LP10078



Plate
B-8

CLIENT: David Evans & Associates
 PROJECT: Indio Fairgrounds Phase IV - Indio, CA
 LOCATION:

METHOD OF DRILLING: CME 55 w/autohammer
 DATE OBSERVED: 8/03/10
 LOGGED BY: J. Lorenzana

DEPTH (FEET)	CLASSIFICATION	SAMPLE TYPE	BLOWS/ FOOT	POCKET PEN. (TSF)	LOG OF BORING B-3		MOISTURE CONTENT (%)	DRY UNIT WT. (PCF)	UNCONFINED COMPRESSION (TSF)	LIQUID LIMIT	PLASTICITY INDEX	PASSING # 200
					DESCRIPTION OF MATERIAL							
50		□	10		CLAYEY SILT (CL): Brown, very moist.							94
55		□	17		SANDY SILT (ML): Brown, very moist.							69
60												
65												
70												
75												
80												
85					End of Boring at 53.5 feet. No groundwater was encountered at the time of drilling.							

Project No:
LP10078



Plate
B-9

CLIENT: David Evans & Associates
 PROJECT: Indio Fairgrounds Phase IV - Indio, CA
 LOCATION:

METHOD OF DRILLING: CME 55 w/autohammer
 DATE OBSERVED: 8/03/10
 LOGGED BY: J. Lorenzana

DEPTH	CLASSIFICATION	SAMPLE TYPE	BLOWS/FOOT**	POCKET PEN. (TSF)	DESCRIPTION OF MATERIAL	MOISTURE CONTENT (%)	DRY UNIT WT. (PCF)	UNCONFINED COMPRESSION (TSF)	LIQUID LIMIT	PLASTICITY INDEX	PASSING #200
					SURFACE ELEV. +/- 5" AC / 7" Base						
5		□	3		CLAYEY SILT (CL): Brown, moist.					93	
10		□	3							77	
15		□	5								
20		□	14							78	
25		□	17								
30		□	17		SILTY SAND/SAND (SM/SP): Light brown, moist.						10
35		□	17								
40		□	10		CLAYEY SILT (CL): Brown, very moist.						

Project No:
LP10078



Plate
B-10

CLIENT: David Evans & Associates
 PROJECT: Indio Fairgrounds Phase IV - Indio, CA
 LOCATION:

METHOD OF DRILLING: CME 55 w/autohammer
 DATE OBSERVED: 8/03/10
 LOGGED BY: J. Lorenzana

DEPTH (FEET)	CLASSIFICATION	SAMPLE TYPE	BLOWS/ FOOT	POCKET PEN. (TSF)	LOG OF BORING B-3a								
					DESCRIPTION OF MATERIAL								
SURFACE ELEV. +/-					MOISTURE	CONTENT (%)	DRY UNIT WT.	(PCF)	UNCONFINED	COMPRESSION (TSF)	LIQUID LIMIT	PLASTICITY INDEX	PASSING # 200
			17		SANDY SILT (ML): Brown, very moist.							62	
50			21		SILTY SAND (SM): Brown, moist.							41	
55			20									23	
60													
65													
70													
75													
80													
85					End of Boring at 56.5 feet. No groundwater was encountered at the time of drilling.								

Project No:
LP10078



Plate
B-11

DEFINITION OF TERMS				
PRIMARY DIVISIONS		SYMBOLS	SECONDARY DIVISIONS	
Coarse grained soils More than half of material is larger than No. 200 sieve	Gravels More than half of coarse fraction is larger than No. 4 sieve	Clean gravels (less than 5% fines)		GW Well graded gravels, gravel-sand mixtures, little or no fines
		Gravel with fines		GP Poorly graded gravels, or gravel-sand mixtures, little or no fines
	Sands More than half of coarse fraction is smaller than No. 4 sieve	Clean sands (less than 5% fines)		GM Silty gravels, gravel-sand-silt mixtures, non-plastic fines
				GC Clayey gravels, gravel-sand-clay mixtures, plastic fines
		Sands with fines		SW Well graded sands, gravelly sands, little or no fines
				SP Poorly graded sands or gravelly sands, little or no fines
Fine grained soils More than half of material is smaller than No. 200 sieve	Sils and clays Liquid limit is less than 50%			ML Inorganic silts, clayey silts with slight plasticity
	Sils and clays Liquid limit is more than 50%			CL Inorganic clays of low to medium plasticity, gravelly, sandy, or lean clays
				OL Organic silts and organic clays of low plasticity
	Sils and clays Liquid limit is more than 50%			MH Inorganic silts, micaceous or diatomaceous silty soils, elastic silts
				CH Inorganic clays of high plasticity, fat clays
				OH Organic clays of medium to high plasticity, organic silts
Highly organic soils			PT Peat and other highly organic soils	

GRAIN SIZES							
Sils and Clays	Sand			Gravel		Cobbles	Boulders
	Fine	Medium	Coarse	Fine	Coarse		
	200	4	10	4	3/4"	3"	12"
	US Standard Series Sieve			Clear Square Openings			

Sands, Gravels, etc	Blows/ft. *
Very Loose	0-4
Loose	4-10
Medium Dense	10-30
Dense	30-50
Very Dense	Over 50

Clays & Plastic Silts	Strength **	Blows/ft. *
Very Soft	0-0.25	0-2
Soft	0.25-0.5	2-4
Firm	0.5-1.0	4-8
Stiff	1.0-2.0	8-16
Very Stiff	2.0-4.0	16-32
Hard	Over 4.0	Over 32

* Number of blows of 140 lb. hammer falling 30 inches to drive a 2 inch O.D. (1 3/8 in. I.D.) split spoon (ASTM D1586).
 ** Unconfined compressive strength in tons/s.f. as determined by laboratory testing or approximated by the Standard Penetration Test (ASTM D1586), Pocket Penetrometer, Torvane, or visual observation.

Type of Samples: Ring Sample Standard Penetration Test Shelby Tube Bulk (Bag) Sample

- Drilling Notes:
- Sampling and Blow Counts
 Ring Sampler - Number of blows per foot of a 140 lb. hammer falling 30 inches.
 Standard Penetration Test - Number of blows per foot.
 Shelby Tube - Three (3) inch nominal diameter tube hydraulically pushed.
 - P. P. = Pocket Penetrometer (tons/s.f.).
 - NR = No recovery.
 - GWT = Ground Water Table observed @ specified time.

 Geo-Engineers and Geologists Project No.: LP10078	Key to Log / Soil Symbols	Plate B-12
---	----------------------------------	-------------------

**APPENDIX C
STANDARD PLAN DRAWINGS**

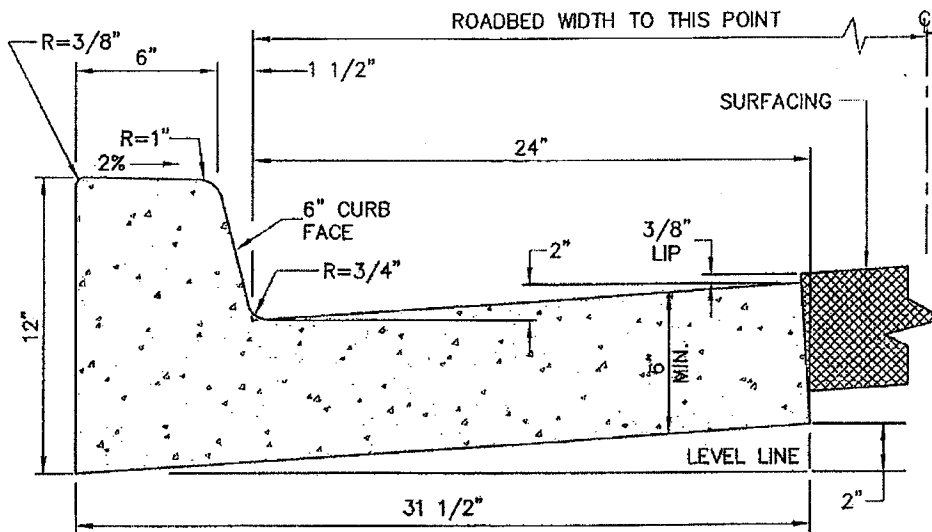

NOTES:

CLASS 560-C-3250 CONCRETE

1.579 CU. FT. / L.F.

1 CU. YD. = 17.10 L.F.

MINIMUM PERMISSIBLE GRADE 0.50%

PROVIDE 3/8" LIP AT EDGE OF ASPHALT WITH 1/8" TOLERANCE

MINIMUM SUBGRADE COMPACTION 95% RELATIVE TO MAXIMUM (TOP 12-INCHES)

ALL GUTTER TO BE "FLOW TESTED" PRIOR TO FINAL PAVING

SEE STANDARD 126 FOR JOINT DETAILS

***ADA NOTE:**

1. SEE STANDARD 136 FOR REQUIREMENTS AT CURB RAMPS.

L:\Juan Royo\City Standards\Proposed\INDIO-120 7/31/2009 11:04 AM



CITY OF INDIO

6" CURB AND GUTTER

GRANT D. EKLUND
CITY ENGINEER
RCE 61559

DATE

AUGUST 2009

STANDARD PLAN NUMBER

120

REVISION	DRAWN BY	DATE

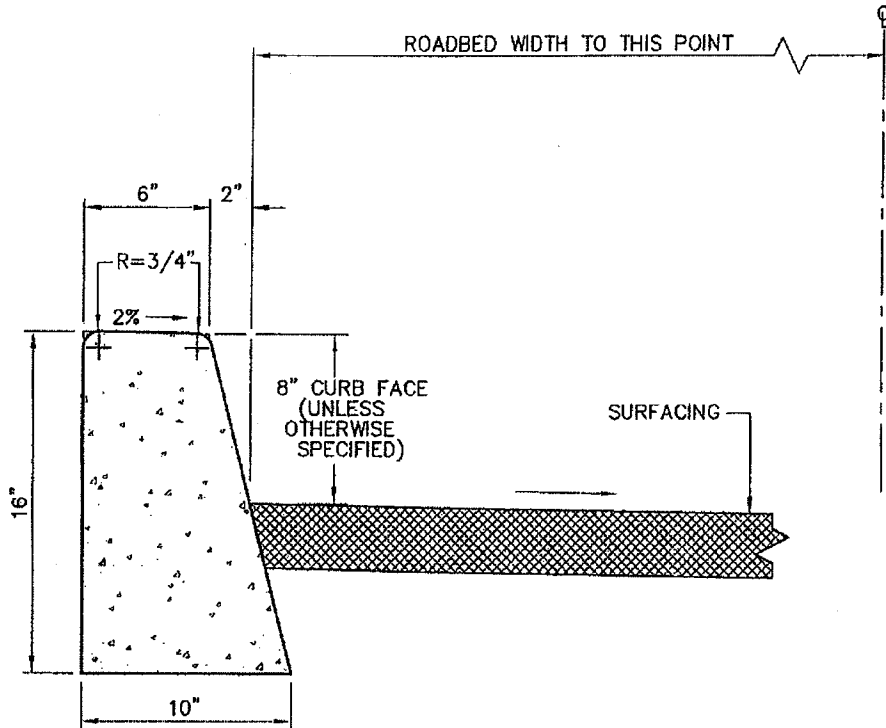

NOTES:

CLASS 560-C-3250 CONCRETE

0.879 CU. FT. / L.F.

1 CU. YD. = 30.72 L.F.

MINIMUM SUBGRADE COMPACTION 95% RELATIVE TO MAXIMUM (TOP 12-INCHES)

MAX. GRADE BREAK ON ROADWAYS SHALL NOT EXCEED 0.50%

SEE STANDARD 126 FOR JOINT DETAILS

DESIGN NOTES:

1. 8" CURB FACE SHALL BE USED ON ALL ROADWAY MEDIAN CURBS.
2. 6" CURB FACE SHALL BE USED IF CARS ARE TO OVERHANG CURB (i.e. parking lots).

L:\Juan Roja\City Standards\Proposed\INDIO-123 7/31/2009 11:06 AM



GRANT D. EKLUND
CITY ENGINEER
RCE 61559

CITY OF INDIO

MEDIAN CURB

DATE AUGUST 2009

STANDARD PLAN NUMBER

123

REVISION	DRAWN BY	DATE

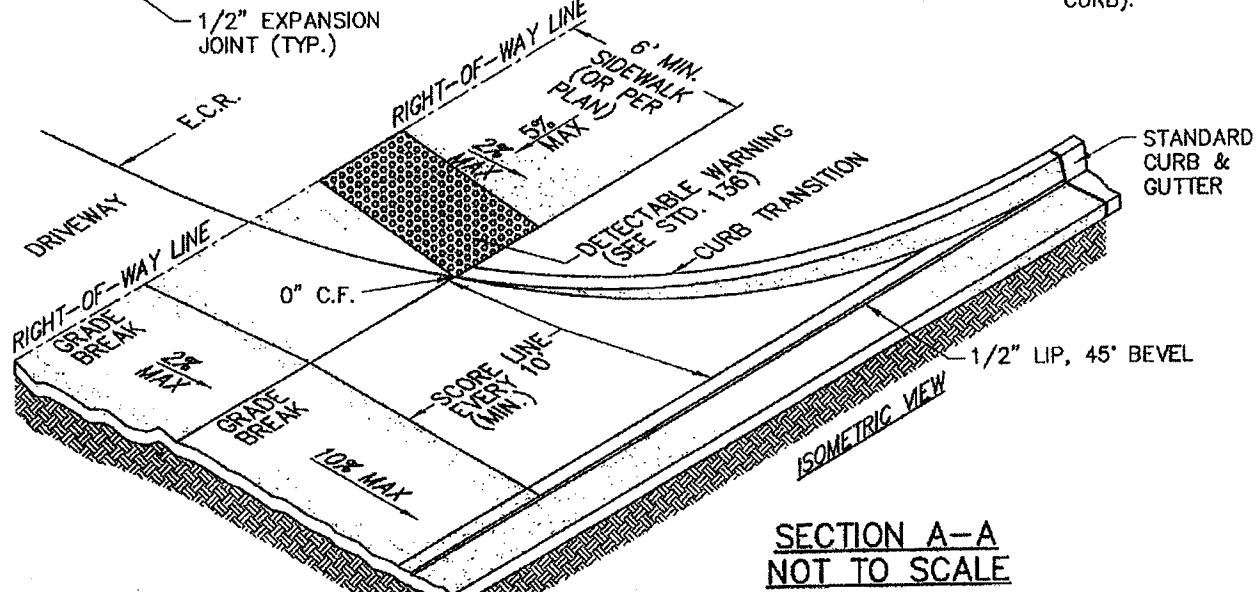
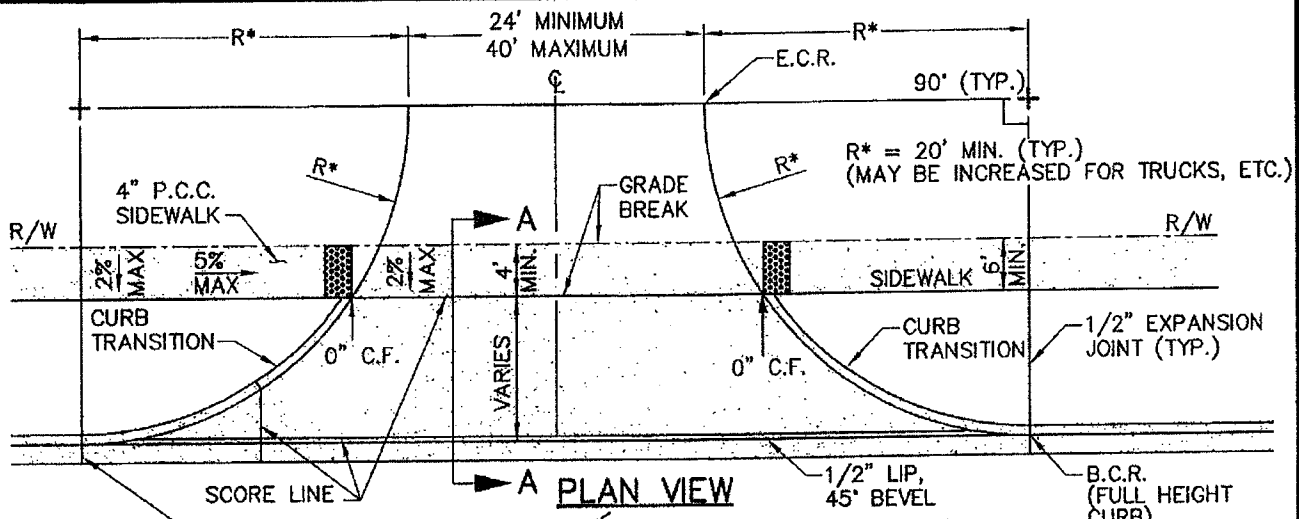

**SECTION A-A
NOT TO SCALE**

CONSTRUCTION NOTES:

COMMERCIAL DRIVEWAY APPROACH DETAILS TYPES A AND B:

1. DRIVEWAY APPROACHES INCLUDE ALL IMPROVEMENTS SHOWN ON DETAILS FROM BEGINNING OF APPROACH TO END OF APPROACH WITHIN THE PUBLIC R/W.
2. ALL CONCRETE TO BE CLASS 560-C-3250. DRIVEWAYS TO BE 8" (MINIMUM) CONCRETE ON 6" (MINIMUM) CLASS 2 AGGREGATE BASE.
3. THE TOP 12-INCHES OF SUBGRADE SHALL BE 95% (MINIMUM) RELATIVE COMPACTION.
4. EXPANSION JOINTS ARE REQUIRED AT THE BEGINNING AND END OF THE DRIVEWAY APPROACH AND AT THE RIGHT OF WAY. WEAKENED PLANE JOINTS (1.5" DEEP) ARE REQUIRED AT 10' O.C. (MAX.) PERPENDICULAR TO STREET FLOWLINE FOR REMAINDER OF DRIVEWAY APPROACH. SIDEWALK AND CURBS WITHIN DRIVEWAY APPROACH SHALL BE SCORED PER THEIR RESPECTIVE DETAILS.
5. ALL CONCRETE TO RECEIVE A MEDIUM BROOM FINISH.
6. IT IS RECOMMENDED THAT THE "DRIVEWAY APPROACH" BE BUILT PRIOR TO THE "DRIVEWAY" AS THE HEIGHT OF THE IMPROVEMENTS AT THE RIGHT-OF-WAY LINE WILL BE DETERMINED BY THE "DRIVEWAY APPROACH".

L:\Juan_Rayo\City_Standards\Proposed\INDIO-130 (Sheet 1 of 2) 8/4/2009 11:28 AM



CITY OF INDIO

**COMMERCIAL DRIVEWAY
APPROACH (TYPE A)
(SIDEWALK NOT @ CURB)**

GRANT D. EKLUND
CITY ENGINEER
RCE 61559

DATE

AUGUST 2009

STANDARD PLAN NUMBER		
130		
SHEET <u>1</u> OF <u>2</u>		
REVISION	DRAWN BY	DATE

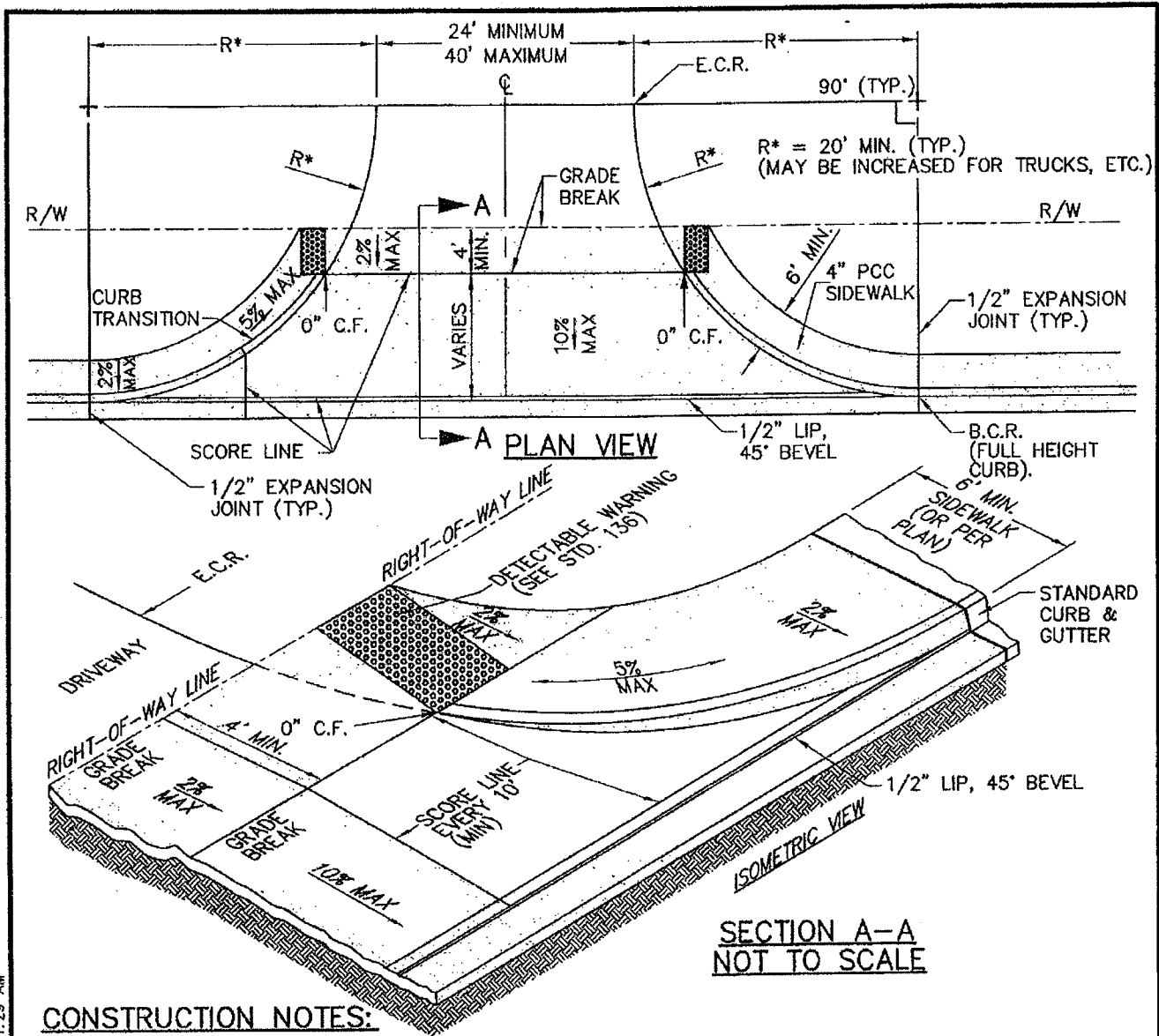

**SECTION A-A
NOT TO SCALE**

CONSTRUCTION NOTES:

COMMERCIAL DRIVEWAY APPROACH DETAILS TYPES A AND B:

1. DRIVEWAY APPROACHES INCLUDE ALL IMPROVEMENTS SHOWN ON DETAILS FROM BEGINNING OF APPROACH TO END OF APPROACH WITHIN THE PUBLIC R/W.
2. ALL CONCRETE TO BE CLASS 560-C-3250. DRIVEWAYS TO BE 8" (MINIMUM) CONCRETE ON 6" (MINIMUM) CLASS 2 AGGREGATE BASE.
3. THE TOP 12-INCHES OF SUBGRADE SHALL BE 95% (MINIMUM) RELATIVE COMPACTION.
4. EXPANSION JOINTS ARE REQUIRED AT THE BEGINNING AND END OF THE DRIVEWAY APPROACH AND AT THE RIGHT OF WAY. WEAKENED PLANE JOINTS (1.5" DEEP) ARE REQUIRED AT 10' O.C. (MAX.) PERPENDICULAR TO STREET FLOWLINE FOR REMAINDER OF DRIVEWAY APPROACH. SIDEWALK AND CURBS WITHIN DRIVEWAY APPROACH SHALL BE SCORED PER THEIR RESPECTIVE DETAILS.
5. ALL CONCRETE TO RECEIVE A MEDIUM BROOM FINISH.
6. IT IS RECOMMENDED THAT THE "DRIVEWAY APPROACH" BE BUILT PRIOR TO THE "DRIVEWAY" AS THE HEIGHT OF THE IMPROVEMENTS AT THE RIGHT-OF-WAY LINE WILL BE DETERMINED BY THE "DRIVEWAY APPROACH".

L:\Juan Raya\City Standards\Proposed\INDIO-130 (Sheet 2 of 2) 7/31/2008 11:29 AM



CITY OF INDO

**COMMERCIAL DRIVEWAY
APPROACH (TYPE B)
(SIDEWALK @ CURB)**

GRANT D. EKLUND
CITY ENGINEER
RCE 61559

DATE

AUGUST 2009

STANDARD PLAN NUMBER		
130		
SHEET <u>2</u> OF <u>2</u>		
REVISION	DRAWN BY	DATE

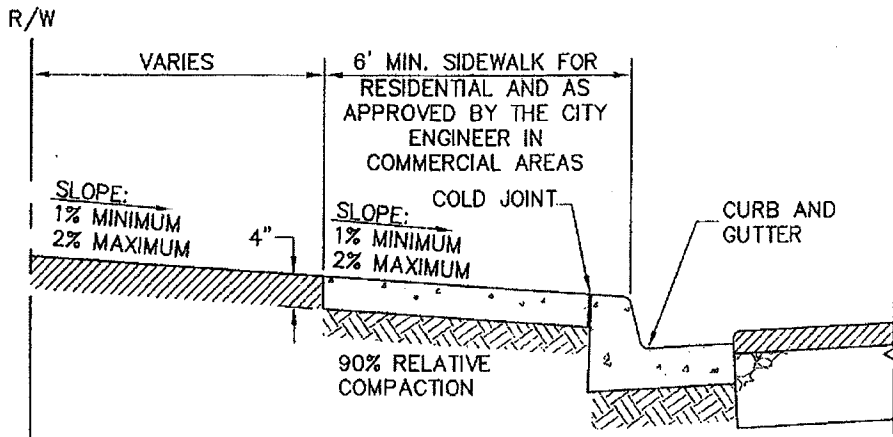

SECTION A-A

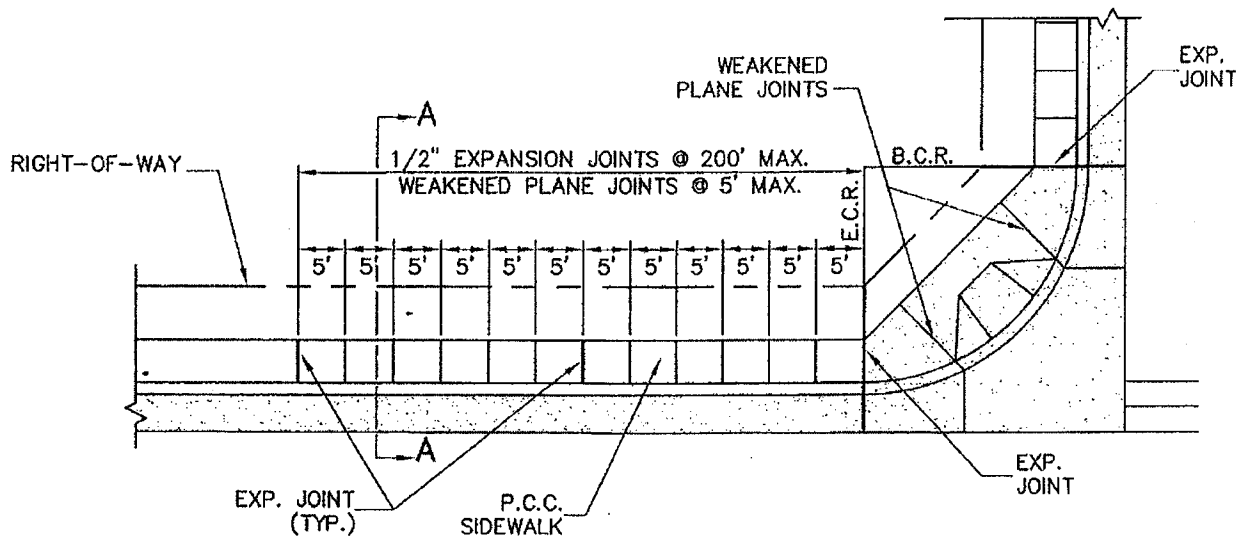

PLAN VIEW

NOTES:

1. THICKNESS OF SIDEWALK SHALL BE 4" EXCEPT IN DRIVEWAY APRONS, WHERE 6" IS REQUIRED FOR SINGLE FAMILY RESIDENTIAL DRIVEWAYS, AND 8" IS REQUIRED FOR COMMERCIAL DRIVEWAYS.
2. SIDEWALK SHALL HAVE 1/2" WIDE PRE-MOLDED EXPANSION JOINTS AND 1 1/2" DEEP WEAKENED PLANE JOINTS AT INTERVALS SHOWN HEREON AND PER STANDARD NO. 126. JOINTS SHALL HAVE EDGE WITH 1/4" RADIUS.
3. CONCRETE SHALL BE CLASS 560-C-3250, CURED WITH WHITE PIGMENTED CURING COMPOUND.
4. SIDEWALKS SHALL BE FORMED IN SUCH A MANNER AS TO MAINTAIN 48" MINIMUM OF UNOBSTRUCTED PEDESTRIAN WAY AT ALL LOCATIONS, INCLUDING BUT NOT LIMITED TO STREET LIGHTS, POWER POLES, FIRE HYDRANTS, ETC.

L:\kron Royo\City Standards\Proposed\INDIO-132 7/31/2009 11:30 AM



GRANT D. EKLUND
CITY ENGINEER
RCE 61559

DATE

AUGUST 2009

CITY OF INDIO

**SIDEWALK AT CURB
AND PARKWAY
GRADING**

STANDARD PLAN NUMBER

132

REVISION	DRAWN BY	DATE

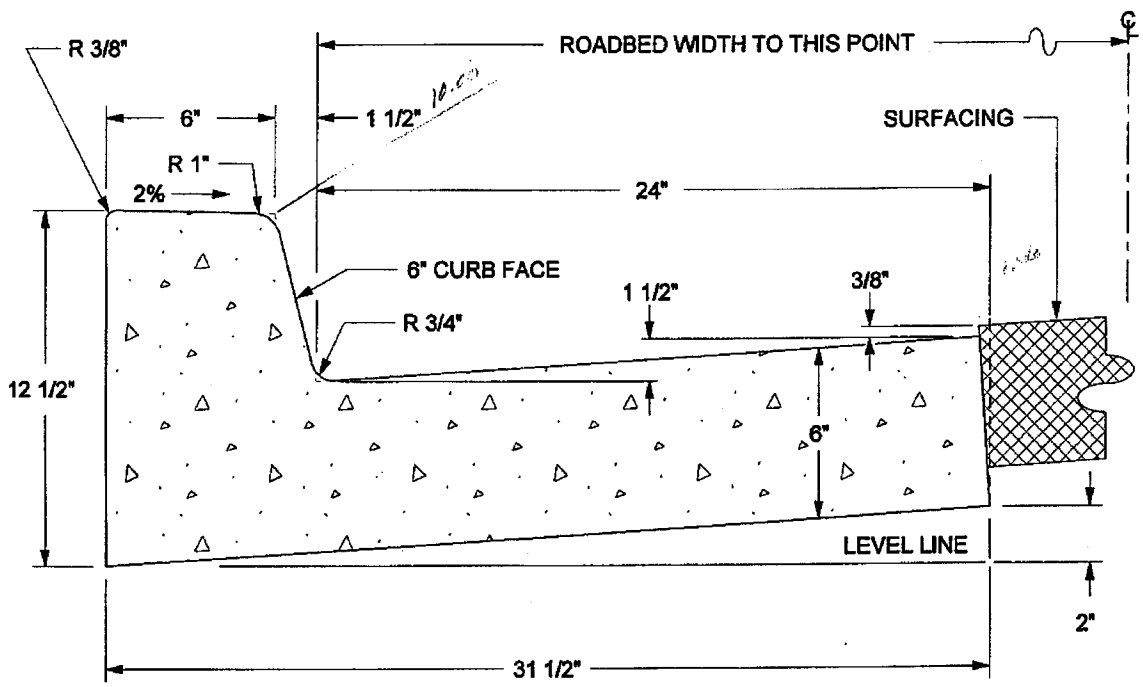

CLASS "B" CONCRETE
 1.601 CU. FT. / L.F.
 1 CU. YD. = 16.86 L.F.

APPROVED BY:				COUNTY OF RIVERSIDE				
DATE: XX/XX/04				TYPE A-6 CURB				
DIRECTOR OF TRANSPORTATION GEORGE A. JOHNSON, RCE 42328								
REVISIONS	REV.	BY:	APR'D	DATE	REV.	BY:	APR'D	DATE
8-71, 9-88	1				4			
2-90, 12-97	2				5			
2-04	3				6			
				STANDARD NO. 200				

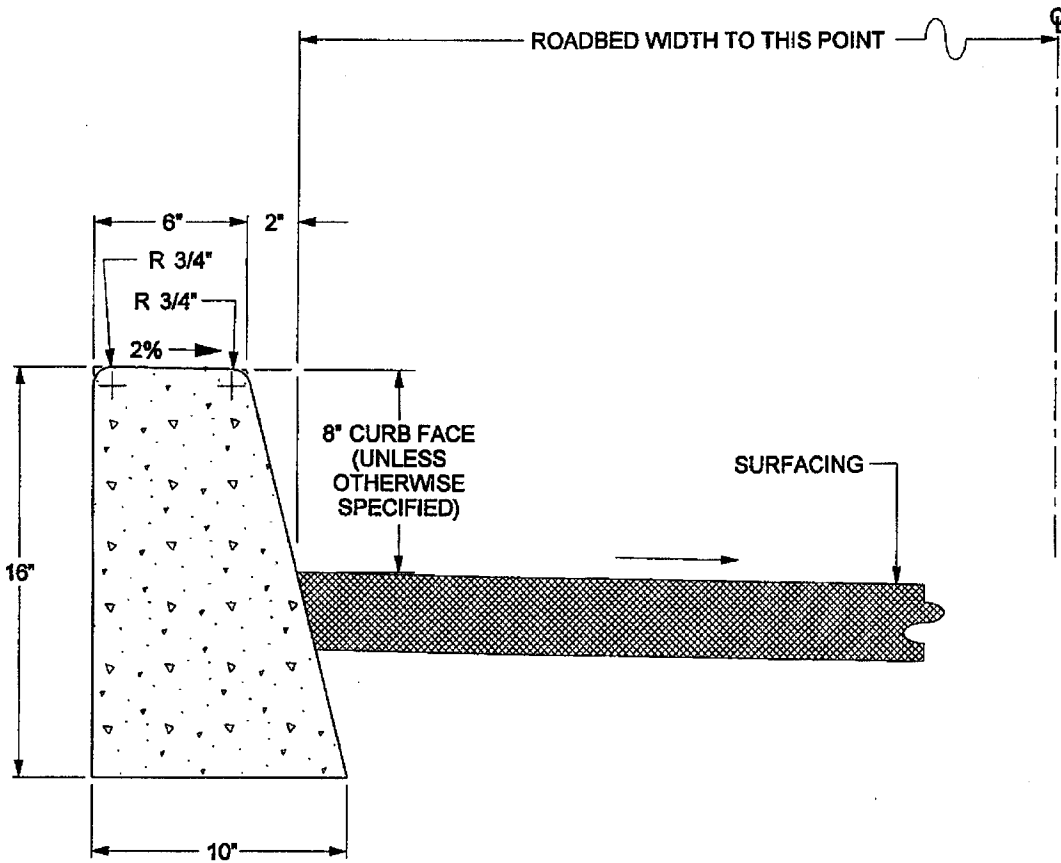

CLASS "B" CONCRETE

0.888 CU FT. / L.F.

1 CU. YD. = 30.41 L.F.

APPROVED BY:

DATE: XX/XX/04

DIRECTOR OF TRANSPORTATION
GEORGE A. JOHNSON, RCE 42328

COUNTY OF RIVERSIDE

TYPE "D" CURB

REVISIONS	REV.	BY:	APRD	DATE	REV.	BY:	APRD	DATE
8-24-71, 2-90	1				4			
12-97, 2-04	2				5			
	3				6			

STANDARD NO. 204

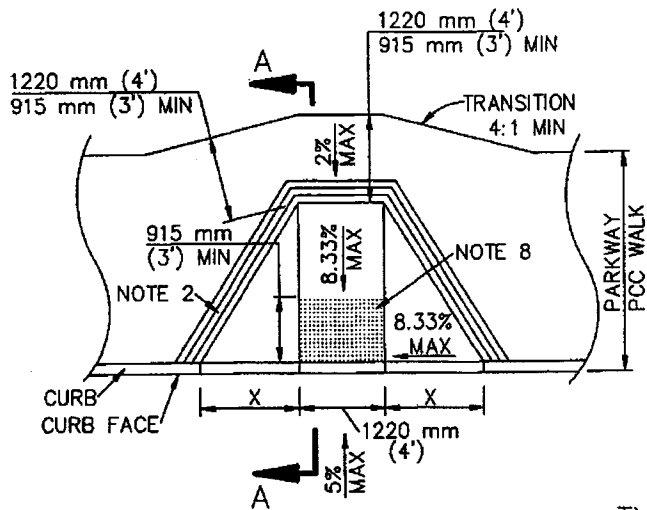

TYPE 1

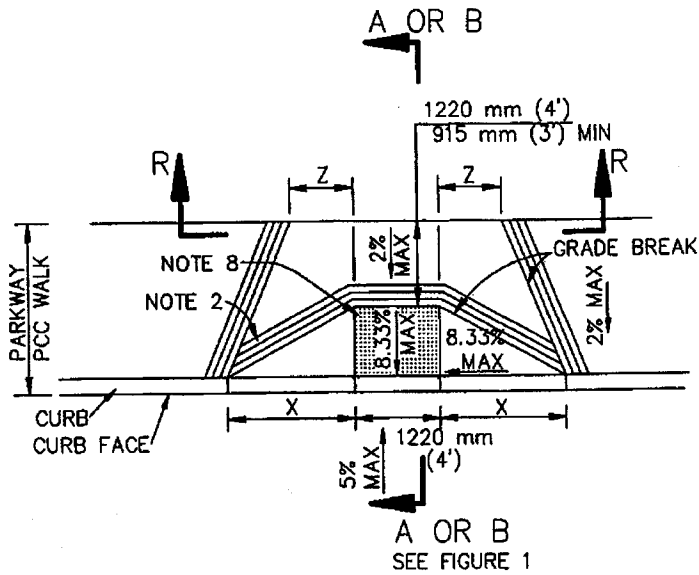

TYPE 2

CASE A

STANDARD PLANS FOR PUBLIC WORKS CONSTRUCTION

PROMULGATED BY THE
PUBLIC WORKS STANDARDS INC.
GREENBOOK COMMITTEE
1992
REV. 1996, 2000, 2005

CURB RAMP

STANDARD PLAN
METRIC

111-3

USE WITH STANDARD SPECIFICATIONS FOR PUBLIC WORKS CONSTRUCTION

SHEET 1 OF 10

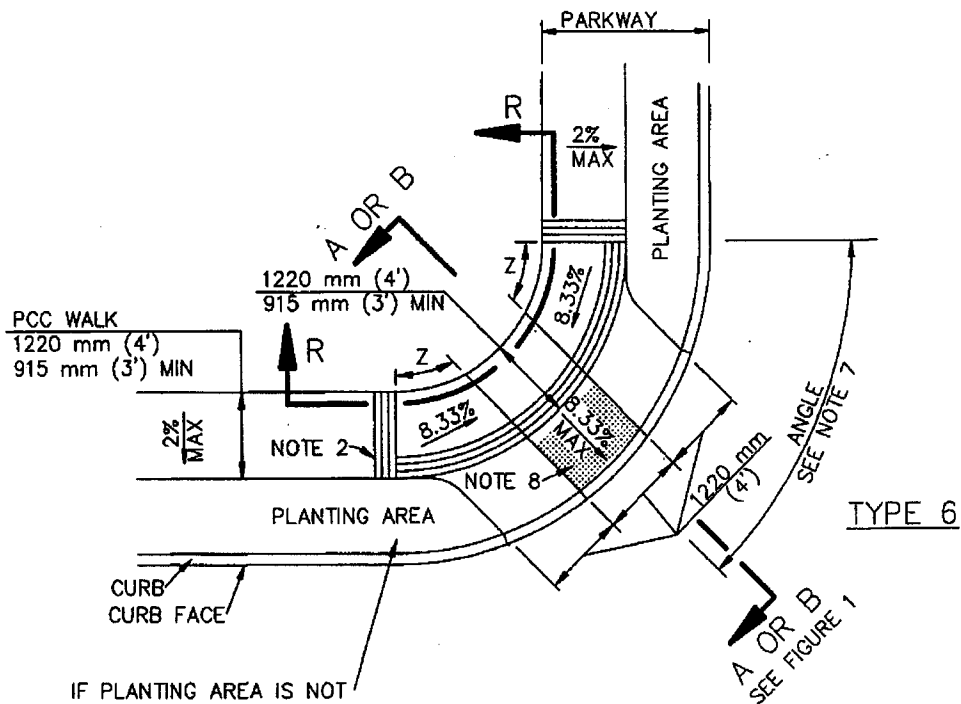
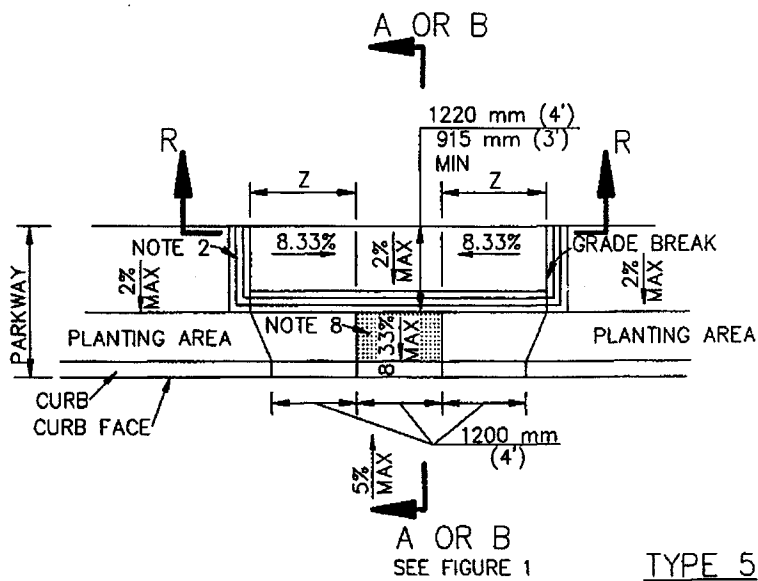

IF PLANTING AREA IS NOT
ADJACENT TO SIDE FLARE, USE
"X" PER TABLE 2 FOR THAT FLARE

CASE A

STANDARD PLANS FOR PUBLIC WORKS CONSTRUCTION

CURB RAMP

STANDARD PLAN
METRIC

111-3

SHEET 3 OF 10

SKEW ANGLE $\alpha=45^\circ$
 OFFSET $b=0$
 UNLESS OTHERWISE
 NOTED ON PLANS

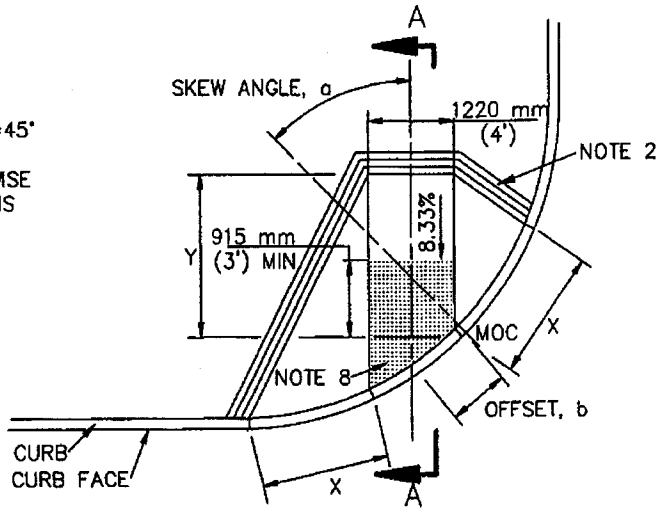

CASE C

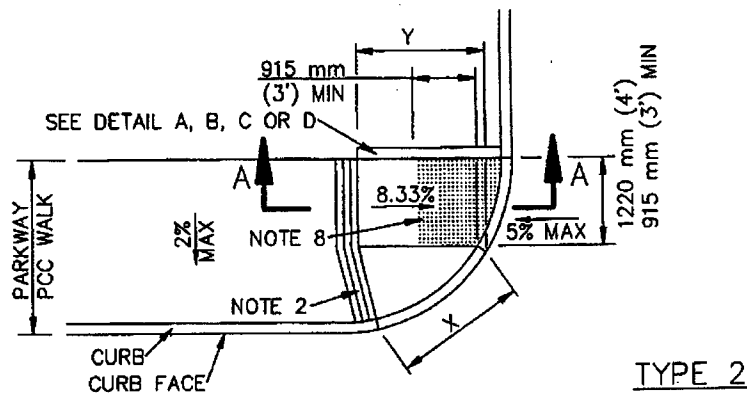
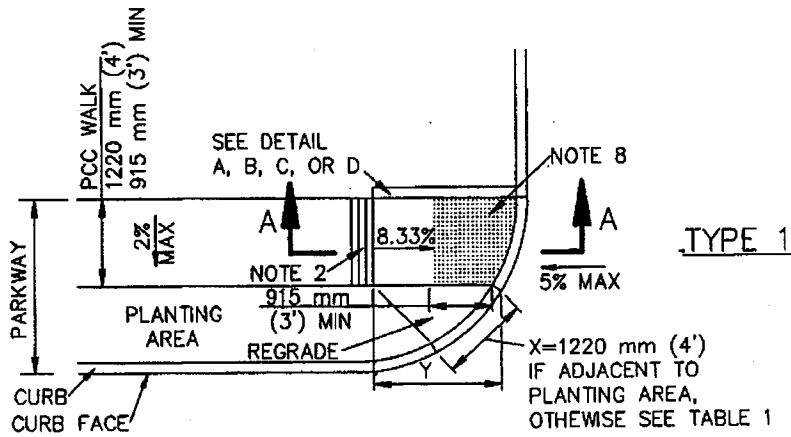

CASE D

STANDARD PLANS FOR PUBLIC WORKS CONSTRUCTION

CURB RAMP

STANDARD PLAN
 METRIC

111-3

SHEET 5 OF 10

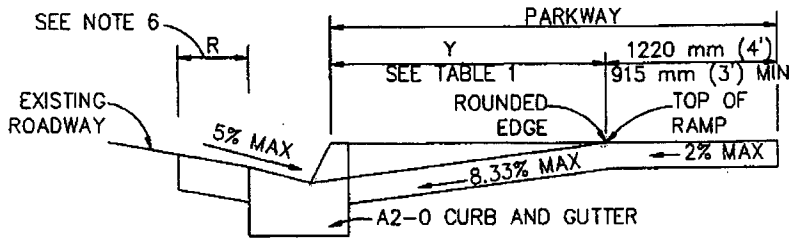

SECTION A-A

USE FIGURE 1 TO DETERMINE WHICH OF SECTIONS A-A, B-B OR C-C IS APPROPRIATE.

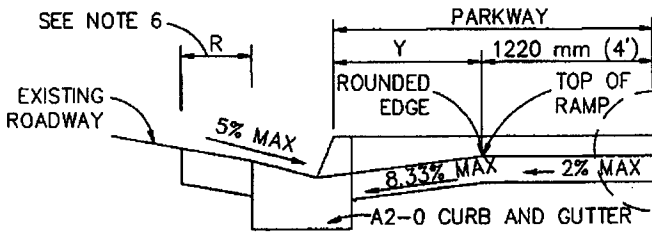

SECTION B-B

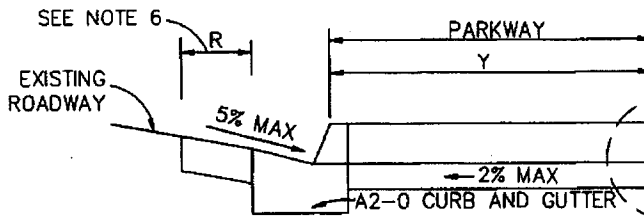

SECTION C-C

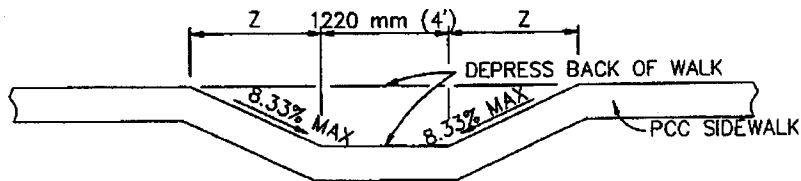

SECTION R-R

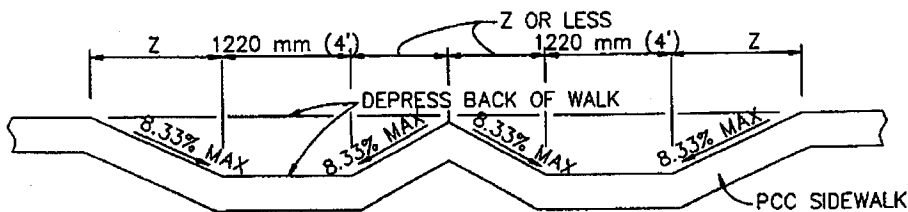

SECTION S-S

STANDARD PLANS FOR PUBLIC WORKS CONSTRUCTION

CURB RAMP

STANDARD PLAN
METRIC

111-3

SHEET 7 OF 10

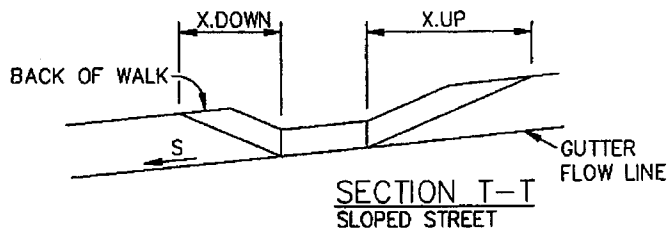
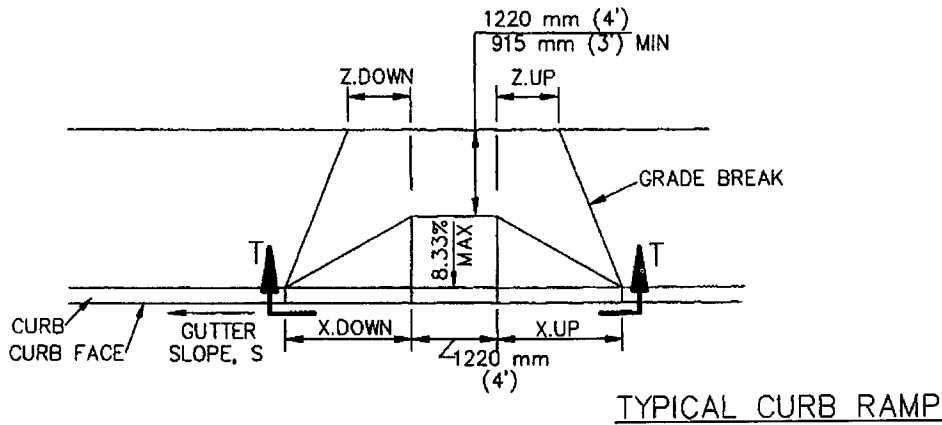

FOR SLOPED STREETS, MULTIPLY THE DIMENSIONS PARALLEL TO THE STREET, X AND Z, UPSTREAM AND DOWNSTREAM OF THE RAMP, BY THE FACTORS IN THE FOLLOWING TABLE.

FOR EXAMPLE, $X.DOWN = X \times K.DOWN$

S	K.DOWN	K.UP
0%	1.000	1.000
0.2%	0.977	1.025
0.5%	0.943	1.064
1%	0.893	1.136
2%	0.806	1.316
3%	0.735	1.563
4%	0.676	1.923
5%	0.625	2.500

TABLE 2 - SLOPE ADJUSTMENTS

TABLE 2 REFERENCE FORMULAS:
 $K.DOWN = 8.333\% / (8.333\% + S)$
 $K.UP = 8.333\% / (8.333\% - S)$

STREET SLOPE ADJUSTMENTS

STANDARD PLANS FOR PUBLIC WORKS CONSTRUCTION

CURB RAMP

STANDARD PLAN
METRIC

111-3

SHEET 9 OF 10

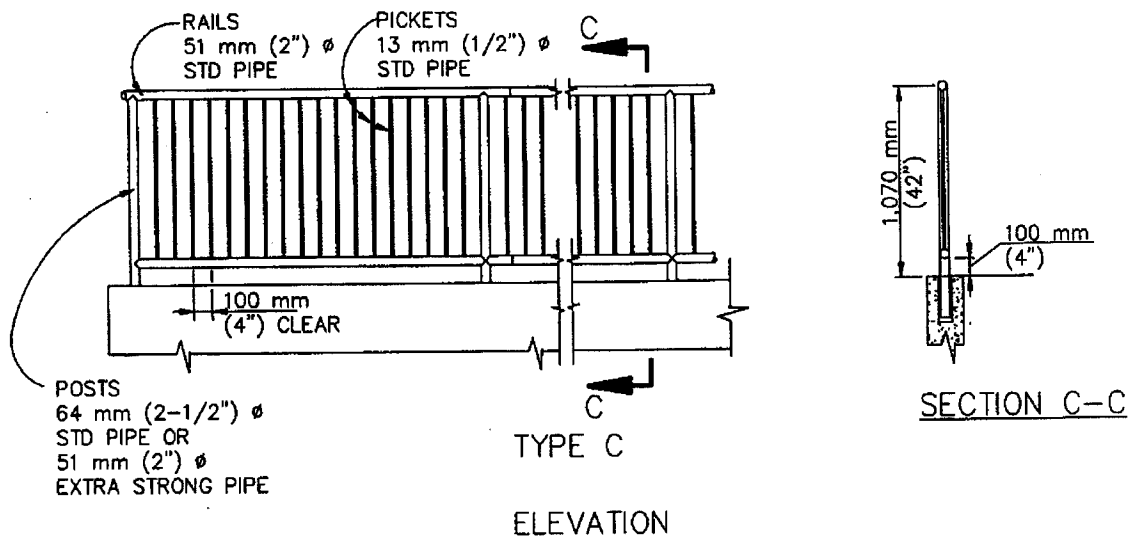
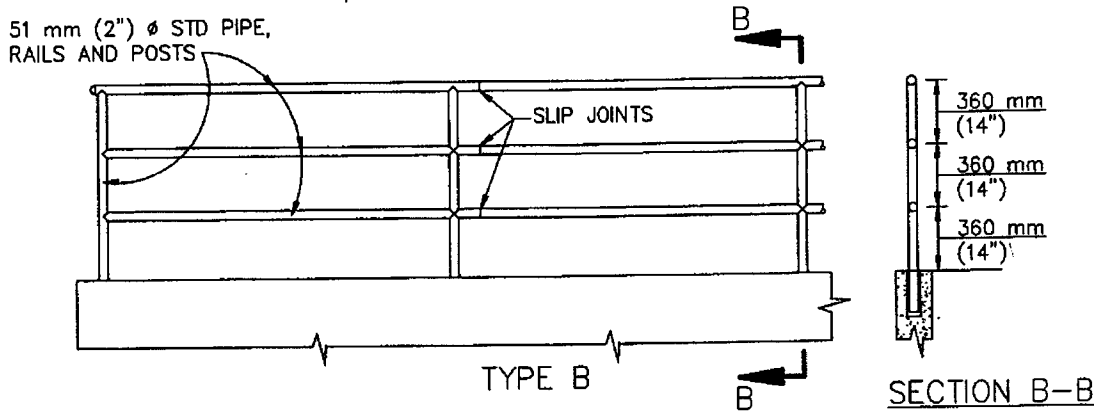
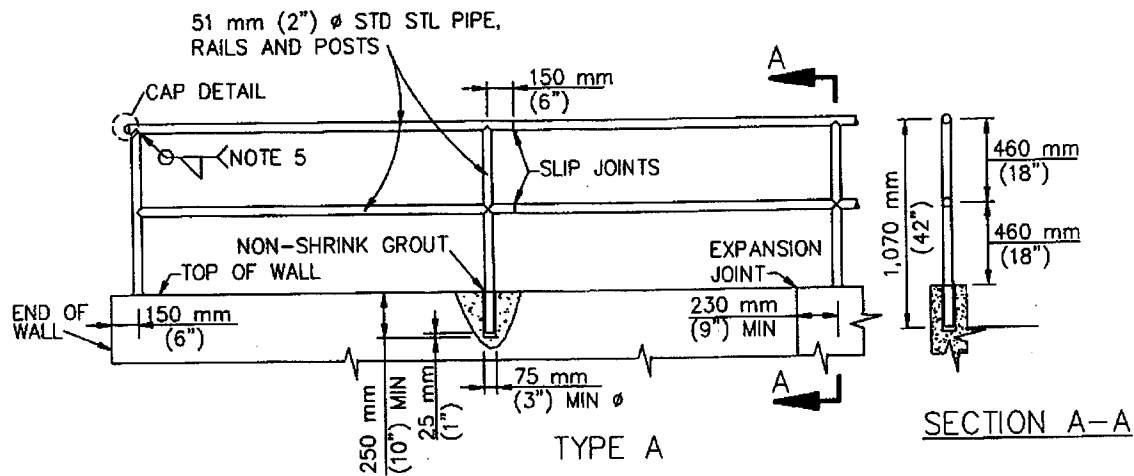

STANDARD PLANS FOR PUBLIC WORKS CONSTRUCTION

PROMULGATED BY THE
PUBLIC WORKS STANDARDS INC.
GREENBOOK COMMITTEE
1993
REV. 1996, 2005

METAL HAND RAILINGS

USE WITH STANDARD SPECIFICATIONS FOR PUBLIC WORKS CONSTRUCTION

STANDARD PLAN
METRIC

606-2

SHEET 1 OF 3

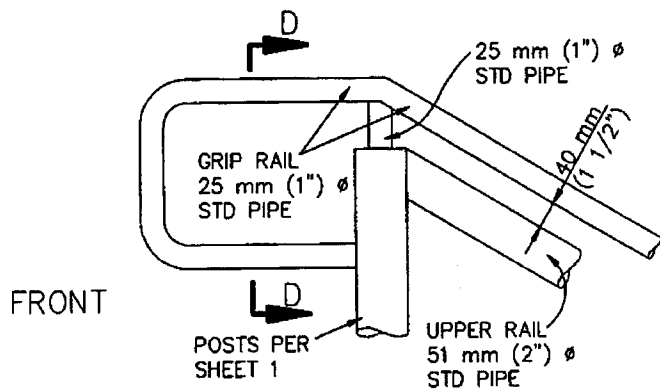

SECTION D-D

TOP RAIL TYPE 1

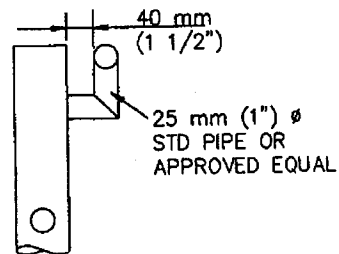
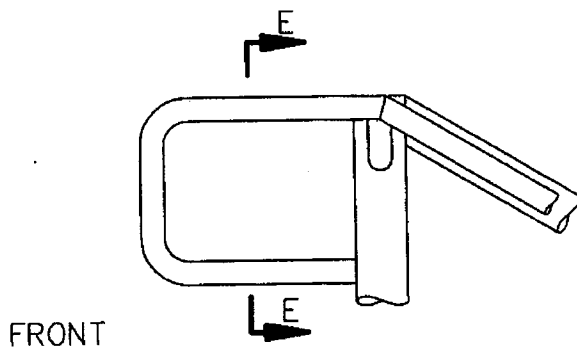

SECTION E-E

TOP RAIL TYPE 2

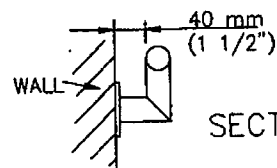
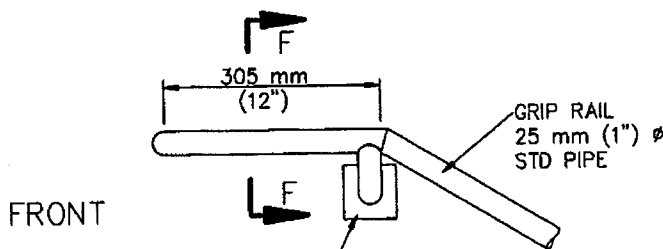

SECTION F-F

BRACKETS EACH 2.44 m (8'-0")
OR AS SHOWN ON PLANS.
MOUNT TOP BRACKET ABOVE
TOP STAIR NOSE.

WALL-MOUNTED HANDRAIL

STANDARD PLANS FOR PUBLIC WORKS CONSTRUCTION

METAL HAND RAILINGS

STANDARD PLAN
METRIC

606-2

SHEET 3 OF 3

TYPICAL INSTALLATION (STREET OR ALLEY)

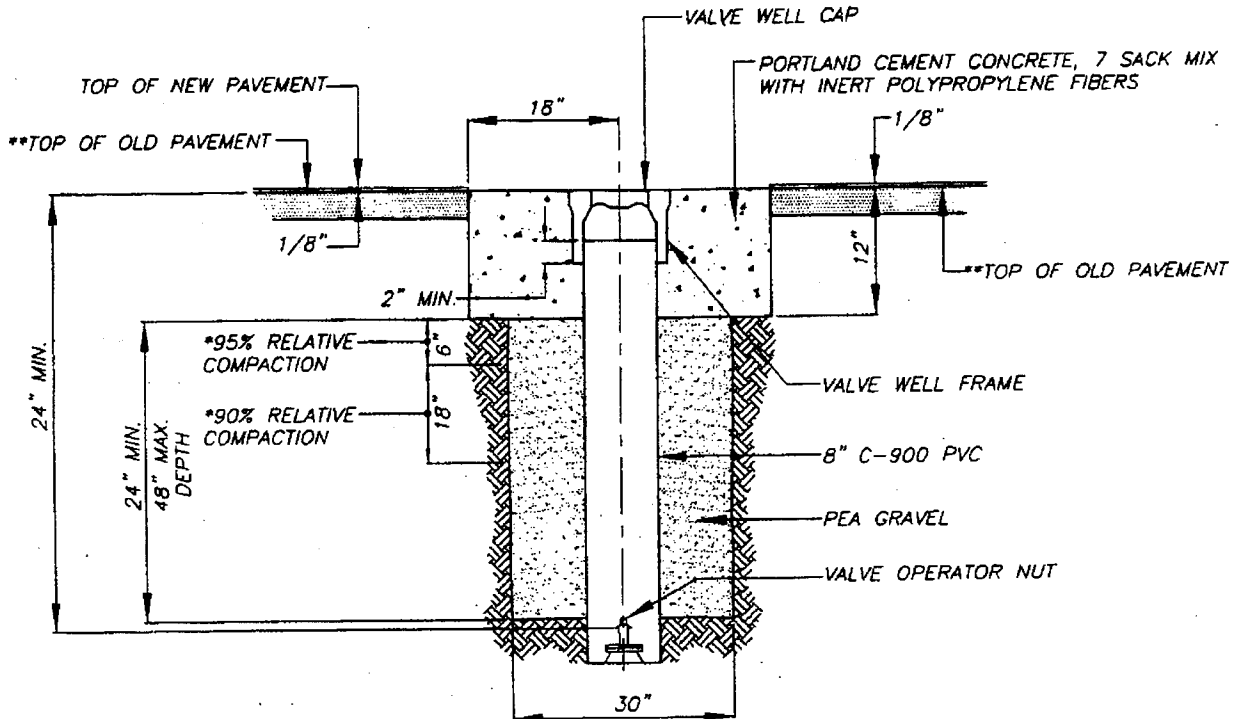

TYPICAL INSTALLATION (UNTRAVELED AREAS)

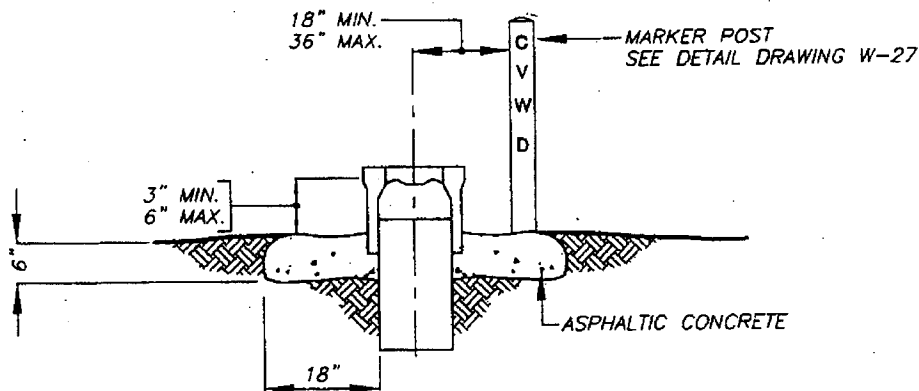

NOTE:

WHERE VALVE OPERATING NUT IS GREATER THAN 48" BELOW THE SURFACE AN EXTENSION ROD FOR VALVE OPERATION, WITH CIRCULAR CENTERING GUIDE, SHALL BE REQUIRED. THE TOP OF THE EXTENSION ROD SHALL BE MIN. 24" AND MAX. 48" BELOW THE SURFACE.

FOR VALVE OPERATOR WELL CAP SEE DETAIL DRAWING W-18A

FOR MARKER POST SEE DETAIL DRAWING W-27

*PER COUNTY OF RIVERSIDE STANDARD No. 818 TRENCH BACKFILL

**DEFINED AS 6 MONTHS OR OLDER

REF: SEE ARTICLE TC-4

COACHELLA VALLEY WATER DISTRICT

Drawn: M. Morales
 Checked: *[Signature]*
 Submitted: *[Signature]*
 Approved: *[Signature]*
 Date: 4-28-99

DETAIL OF DOMESTIC WATER VALVE OPERATOR WELL INSTALLATION

REVISION	
Date:	5/2/99
By:	<i>[Signature]</i>
Approved:	

W-17A

OUT OF PAVEMENT

IN PAVEMENT
NONRESIDENTIAL ROADWAYS

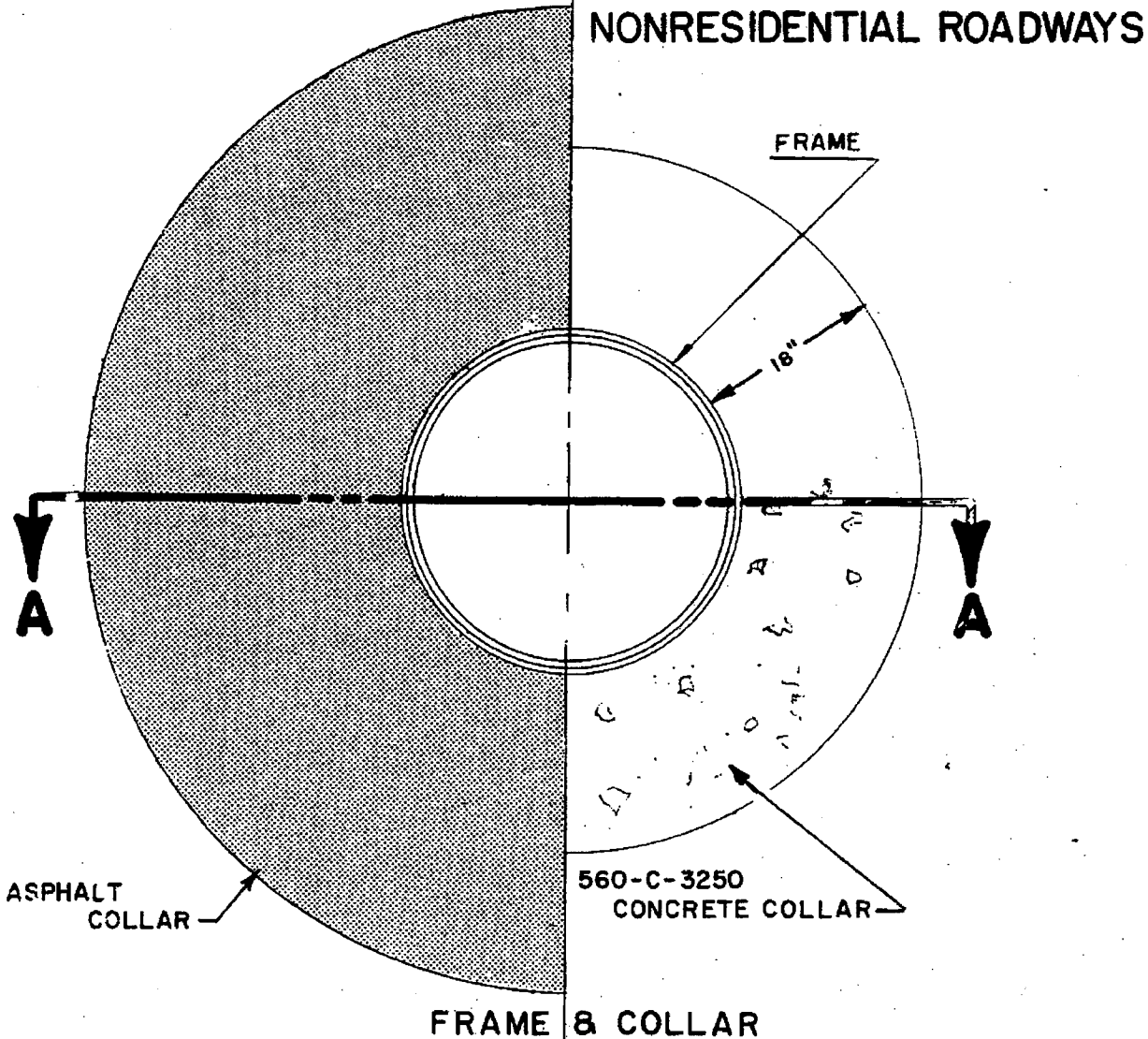

FRAME & COLLAR

FINISHED CONCRETE COLLAR TO BE
1/8" BELOW FINISHED PAVEMENT OR
GRADE

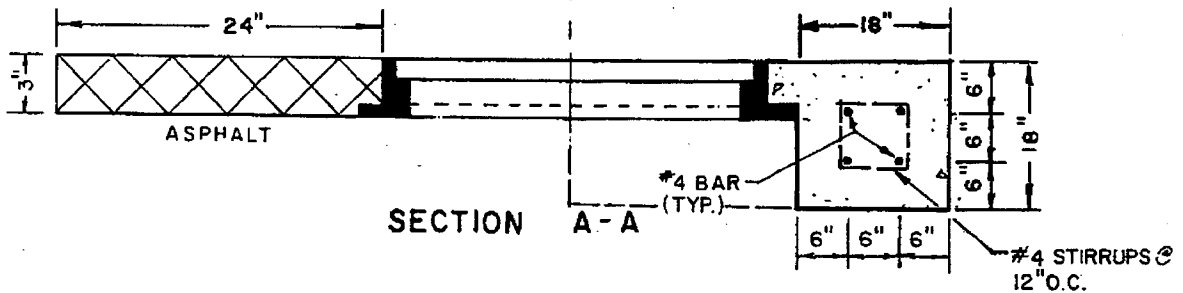

COACHELLA VALLEY COUNTY WATER DISTRICT

Drawn *H. YANAGA*
 Checked *V. E. H.*
 Submitted *[Signature]*
 Deputy Civil Engineer
 Approved *[Signature]*
 Gen. Supt. & Chief Engineer
 Date 4-27-76

MANHOLE COLLAR IN
NONRESIDENTIAL AREA

REVISION	
Date	7/27/76
By	[Signature]
Approved	[Signature]

S-1B

2006 STANDARD PLAN A24A

DIST. COUNTY	ROUTE	POST MILES	SHEET NO.	TOTAL SHEETS

REGISTERED CIVIL ENGINEER

 MAY 1, 2006

 PLANS APPROVAL DATE

 The State of California or its Engineer or Surveyor shall not be held responsible for any errors or omissions or for consequences of any nature whatsoever arising from the use of these plans.

 To get to the Contract web site, go to: <http://www.dot.ca.gov>

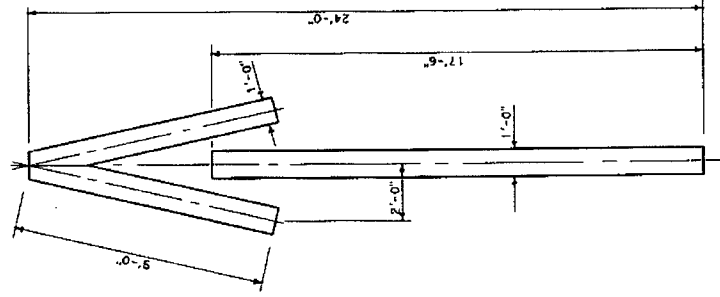

A=33 sq ft
TYPE V ARROW

STATE OF CALIFORNIA
DEPARTMENT OF TRANSPORTATION

**PAVEMENT MARKINGS
ARROWS**

NO SCALE
A24A

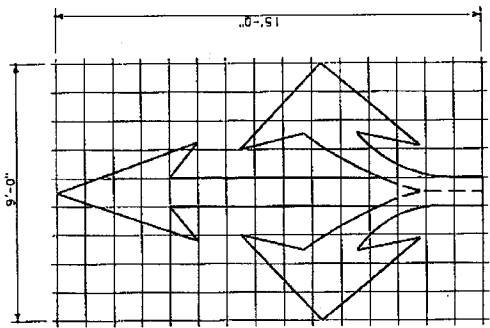

A=36 sq ft
TYPE VIII ARROW

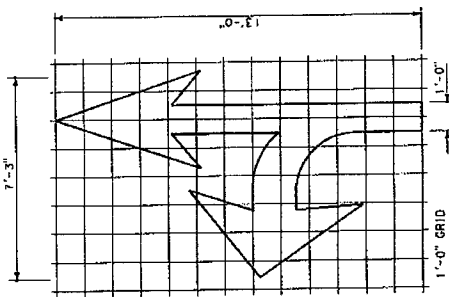

A=27 sq ft
TYPE VII (L) ARROW
(FOR TYPE III (R) ARROW, USE MIRROR IMAGE)

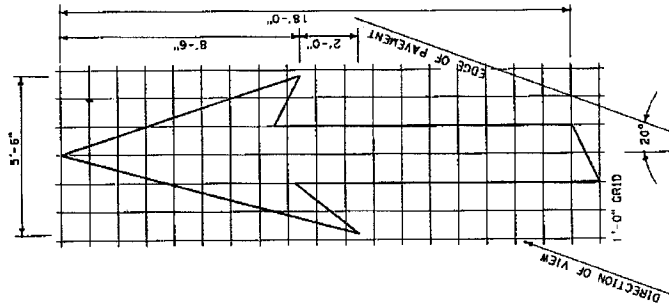

A=42 sq ft
TYPE VI ARROW
RIGHT LANE DROP ARROW
(FOR LEFT LANE, USE MIRROR IMAGE)

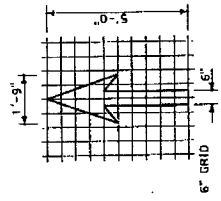

A=7 sq ft
BIKE LANE ARROW

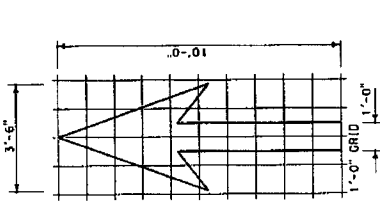

A=14 sq ft
TYPE I 10'-0" ARROW

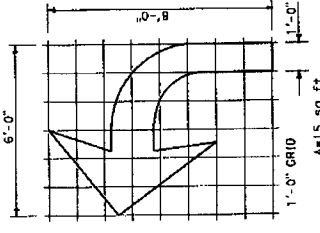

A=15 sq ft
TYPE IV (L) ARROW
(FOR TYPE IV (R) ARROW, USE MIRROR IMAGE)

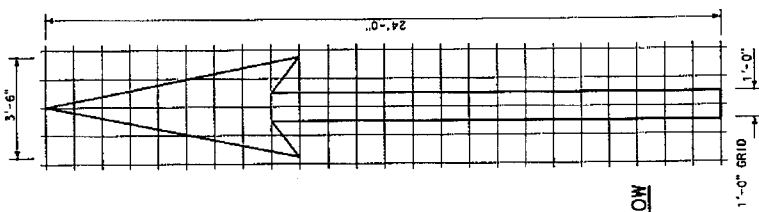

A=31 sq ft
TYPE I 24'-0" ARROW

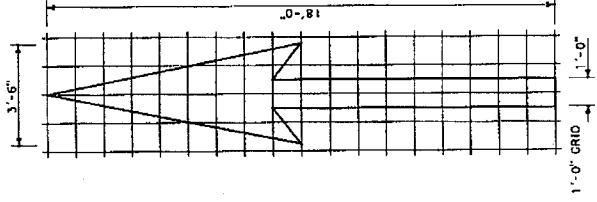

A=25 sq ft
TYPE I 18'-0" ARROW

NOTE:
MINOR VARIATIONS IN DIMENSIONS
MAY BE ACCEPTED BY THE ENGINEER.

2006 STANDARD PLAN A24C

DIST. COUNTY ROUTE SHEET NO. TOTAL SHEETS SHEET NO.

David E. King
REGISTERED CIVIL ENGINEER

MAY 1, 2006

PROJECT NO. 06-001
DATE: 05-01-06
BY: D.E.K.

FOR THE USE OF THE ENGINEER, THE CONTRACTOR SHALL BE RESPONSIBLE FOR THE PROTECTION AND PRESERVATION OF ALL UTILITIES AND STRUCTURES TO REMAIN OR TO BE CONSTRUCTED IN CONNECTION WITH THIS PROJECT. TO GET IN THE OFFICE WITH THE PROJECT NUMBER.

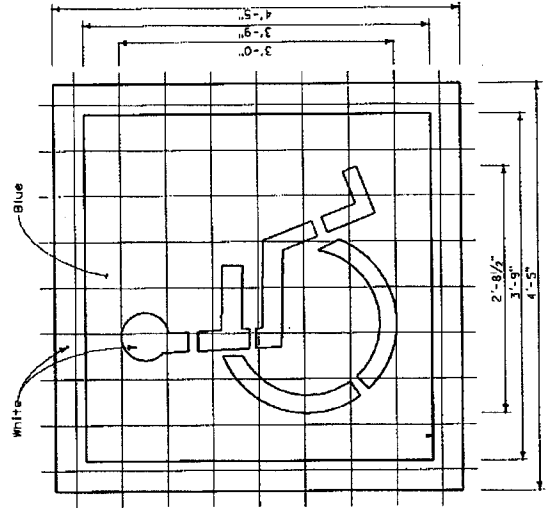

DISABLED PERSONS PARKING SYMBOL
6" GRID
A (White) = 9 sq ft
A (Blue) = 14 sq ft
See Note 2

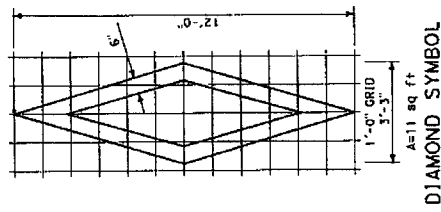

DIAMOND SYMBOL
1'-0" GRID
A=11 sq ft

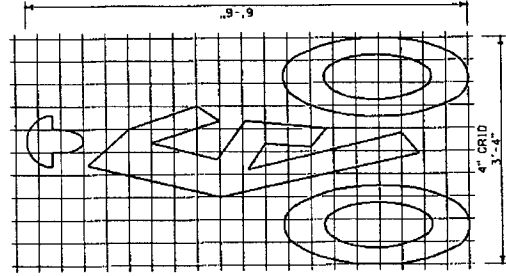

BIKE LANE SYMBOL
4" GRID
A=7 sq ft

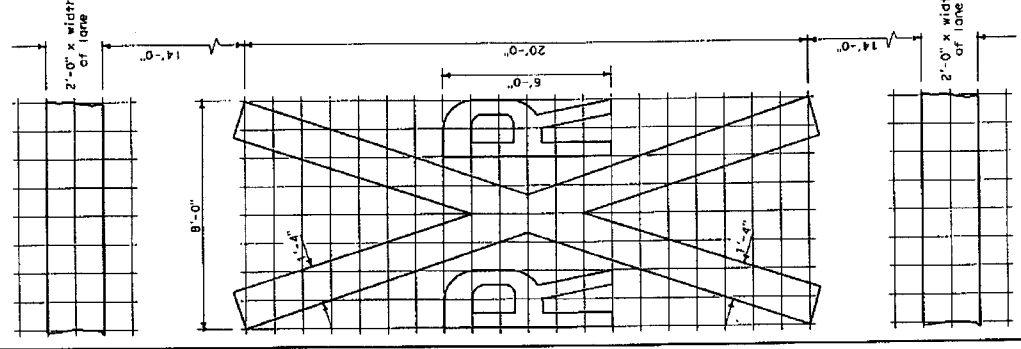

RAILROAD CROSSING SYMBOL
1'-0" GRID
A=70 sq ft *
*70 sq ft DOES NOT INCLUDE THE 2'-0" x VARIABLE WIDTH TRANSVERSE LINES.

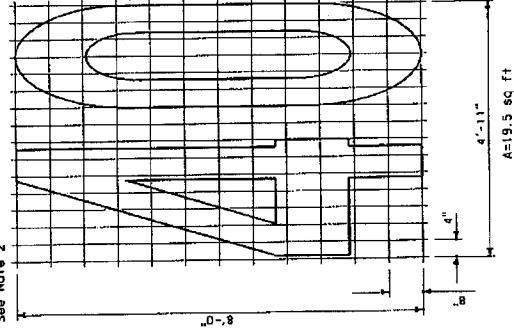

NUMERALS
A=19.5 sq ft

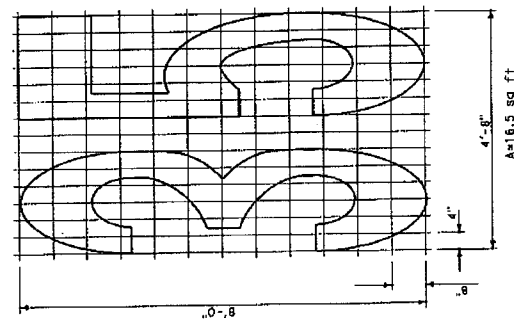

NUMERALS
A=16.5 sq ft

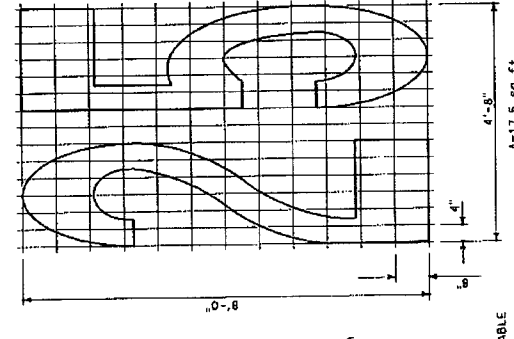

NUMERALS
A=17.5 sq ft

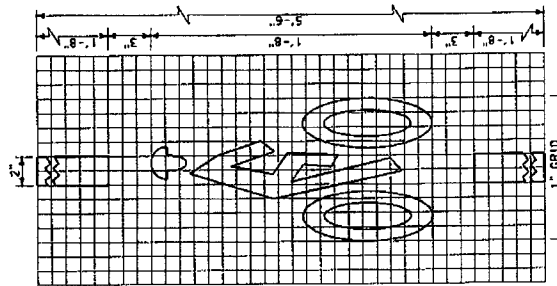

BICYCLE LOOP DETECTOR SYMBOL
1" GRID
A=2 sq ft

- NOTES:**
- Minor variations in dimensions may be accepted by the Engineer.
 - This parking symbol is also known as the International Symbol of Accessibility (ISA)

STATE OF CALIFORNIA
DEPARTMENT OF TRANSPORTATION

PAVEMENT MARKINGS SYMBOLS AND NUMERALS

NO SCALE

A 24C

Return to Table of Contents

IGRANITE
CONSTRUCTION
COMPANY
SINCE
1922

38000 Monroce Street
Indio, Ca. 92203

DO NOT OPEN WITH REGULAR MAIL
SEALED BID FOR RIVERSIDE COUNTY FAIR & NAT'L
DATE FESTIVAL PAVING & DRAINAGE IMPS
BIDS DUE 10/13/10 @ 2:00 PM

Riverside County Economic Development Agency
Clerk of the Board
4080 Lenon Street, First Floor
Riverside, CA 92507

SEALED BID RECEIVED
CLERK OF THE BOARD OF SUPERVISORS

RECEIVED RIVERSIDE COUNTY
CLERK / BOARD OF SUPERVISORS

2010 OCT 13 PM 1:52

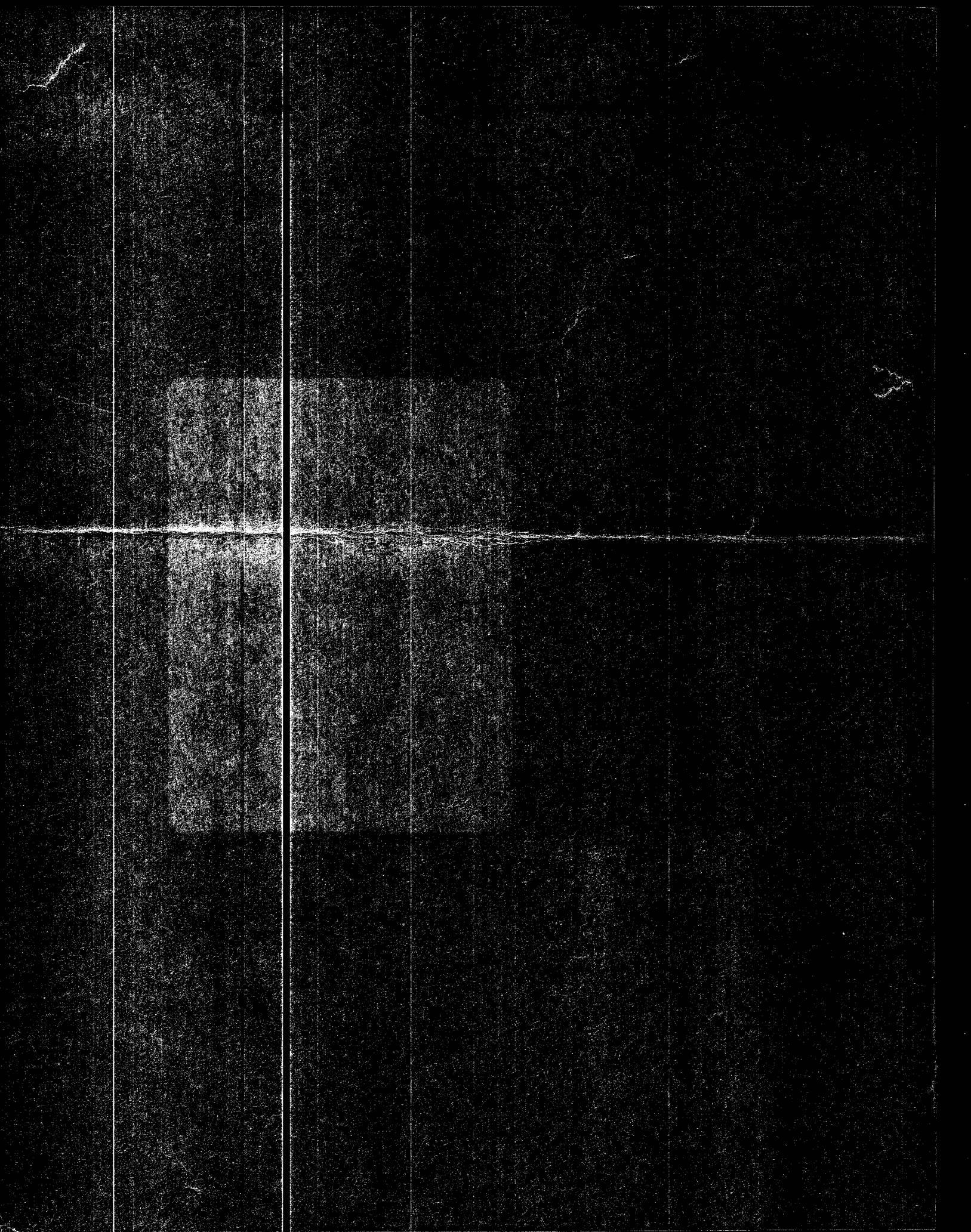

CONTRACTOR'S PROPOSAL

TO THE GOVERNING BOARD OF THE
RIVERSIDE COUNTY
ECONOMIC DEVELOPMENT AGENCY

Date 10/12/2010

Bidder Elite Bobcat Service, Inc.

The undersigned, having carefully examined the proposed site and all of the Contract Documents (including but not limited to the plans and specifications) for RIVERSIDE COUNTY FAIR AND NATIONAL DATE FESTIVAL PAVING AND DRAINAGE IMPROVEMENTS, PHASE 4, hereby proposes and agrees to furnish all tools, equipment, services, apparatus, facilities, transportation, labor and materials necessary to complete the construction in strict conformity with the Plans and Specifications, including all work specified in Addenda numbered and dated:

Addendum No. <u>1</u>	Date <u>10/12/2010</u>
Addendum No. <u>2</u>	Date <u>10/12/2010</u>
Addendum No. <u>3</u>	Date <u>10/12/2010</u>

for the total sum, including all applicable taxes, permits and licenses as follows:

Total Bid \$ 2,659,482⁵⁰

STATEMENT OF EXPERIENCE

A. Bidder

Each Bidder (Contractor) shall list, in addition to name and address, the type of work in which it is qualified, and its years of experience in that type of work.

Name: Elite Bobcat Service, Inc.

Address: 1320 E 6th St #100, Corona, CA 92879

Type of Work: Concrete & Asphalt

Years of Experience: 16

If Bidder (Contractor) has less than 5 years experience, Bidder (Contractor) shall complete Section E, listing the work experience for principals and key personnel.

B. Subcontractors

Each Bidder (Contractor) shall list the name and address of each subbidder (subcontractor) who will perform work in excess of one-half of one percent of the total bid. State the subbidders and the work to be performed by each. Only one subbidder shall be listed for each specific portion of the Work. If subbidder (subcontractor) has less than 5 years experience, subbidder shall complete Section F listing the work experience for principals and key personnel.

1) Name: ACCOEN FENCE

Address: RIVERSIDE

Contractor License No.: 122954

Class: A

Type of Work: FENCE

Years of Experience: 10+

2) Name: MSC ELECTRIC

Address: ANAHEIM

Contractor License No.: 822450

Class: C-10

Type of Work: ELECTRICAL

Years of Experience: 10+

Statement of Experience (Continued)

3) Name: RIEGER FRIGATAJON

Address: ORANGE

Contractor License No.: 439229

Class: _____

Type of Work: LANDSCAPE

Years of Experience: 10+

4) Name: CASE LAND SURVEY

Address: ORANGE

Contractor License No.: LS-5411

Class: _____

Type of Work: SURVEY

Years of Experience: 10+

C. Bidder Projects (use reverse side if necessary)

Each Bidder (Contractor) shall furnish work record for Bidder (Contractor), listing at least four similar projects that the Bidder has completed within the past three (3) years. Responses shall be full and explicit.

1) Contractor: Elite Bobcat Service, Inc.

Contract Amount: \$6,900,000

Date 06/2010

Completed: 06/2010

Type of Work: Street Improvements

Owner (Name, Address, & Phone): City of Riverside 3900 Main Street, Riverside, CA 92522
(951) 826-5852

Engineer (Name, Address, & Phone): City of Riverside 3900 Main Street, Riverside, CA 92522
(951) 826-5852

Person in Charge of Project (Name & Phone): Danny Cwiak (951) 826-5852

Statement of Experience (Continued)

2) Contractor: Elite Bobcat Service, Inc.

Contract Amount: \$2,782,164

Date Completed: 06/2010

Type of Work: Street Improvements

Owner (Name, Address, & Phone): City of Long Beach 333 W Ocean Blvd, Long Beach, CA 90802
(562) 570-6200

Engineer (Name, Address, & Phone): City of Long Beach 333 W Ocean Blvd, Long Beach, CA 90802
(562) 570-6200

Person in Charge of Project (Name & Phone): Charles Ramey (562) 570-6200

3) Contractor: Elite Bobcat Service, Inc.

Contract Amount: \$820,000

Date Completed: 03/2010

Type of Work: Street Improvements

Owner (Name, Address, & Phone): City of Redondo Beach (310) 318-0661
415 Diamond Street, Door E, Redondo Beach, CA 90277

Engineer (Name, Address, & Phone): City of Redondo Beach (310) 318-0661
415 Diamond Street, Door E, Redondo Beach, CA 90277

Person in Charge of Project (Name & Phone): Steven Huang (310) 318-0661

4) Contractor: Elite Bobcat Service, Inc.

Contract Amount: \$713,000

Date Completed: 02/2010

Type of Work: Street Improvements

Owner (Name, Address, & Phone): City of Murrieta (951) 304-2489
24601 Jefferson Ave, Murrieta, CA 92562

Engineer (Name, Address, & Phone): City of Murrieta (951) 304-2489
24601 Jefferson Ave, Murrieta, CA 92562

Person in Charge of Project (Name & Phone): Patrick Thomas (951) 304-2489

Statement of Experience (Continued)

5) Contractor: _____

Contract Amount: _____

Date Completed: _____

Type of Work: _____

Owner (Name, Address, & Phone): _____

Engineer (Name, Address, & Phone): _____

Person in Charge of Project (Name & Phone): _____

6) Contractor: _____

Contract Amount: _____

Date Completed: _____

Type of Work: _____

Owner (Name, Address, & Phone): _____

Engineer (Name, Address, & Phone): _____

Person in Charge of Project (Name & Phone): _____

D. Subbidder Projects (use reverse side if necessary)

Bidder (Contractor) shall furnish work record for subbidder (subcontractor) listing at least two similar projects each that the subbidders have completed within the past three (3) years. Responses shall be full and explicit.

1) Subcontractor: _____

Contract Amount: _____

Date Completed: _____

Type of Work: _____

Owner (Name, Address, & Phone): _____

Statement of Experience (Continued)

Engineer (Name, Address, & Phone): _____

Person in Charge of Project (Name & Phone): _____

2) Subcontractor: _____

Contract Amount: _____

Date Completed: _____

Type of Work: _____

Owner (Name, Address, & Phone): _____

Engineer (Name, Address, & Phone): _____

Person in Charge of Project (Name & Phone): _____

3) Subcontractor: _____

Contract Amount: _____

Date Completed: _____

Type of Work: _____

Owner (Name, Address, & Phone): _____

Engineer (Name, Address, & Phone): _____

Person in Charge of Project (Name & Phone): _____

4) Subcontractor: _____

Contract Amount: _____

Date Completed: _____

Type of Work: _____

Owner (Name, Address, & Phone): _____

Engineer (Name, Address, & Phone): _____

Statement of Experience (Continued)

Person in Charge of Project (Name & Phone): _____

5) Subcontractor: _____

Contract Amount: _____

Date Completed: _____

Type of Work: _____

Owner (Name, Address, & Phone): _____

Engineer (Name, Address, & Phone): _____

Person in Charge of Project (Name & Phone): _____

6) Subcontractor: _____

Contract Amount: _____

Date Completed: _____

Type of Work: _____

Owner (Name, Address, & Phone): _____

Engineer (Name, Address, & Phone): _____

Person in Charge of Project (Name & Phone): _____

E. Bidder's Principals and Key Personnel (use reverse side if necessary)

If Bidder (Contractor) has less than 5 years experience in the type of work specified, it shall list the work experience for principals and key personnel to demonstrate that Bidder (Contractor) has sufficient work experience to warrant consideration for award.

1) Name: _____

Address: _____

Type of Work: _____

Years of Experience: _____

Statement of Experience (Continued)

Capacity (Title): _____

2) Name: _____

Address: _____

Type of Work: _____

Years of Experience: _____

Capacity (Title): _____

F. Subbidder's Principals and Key Personnel (use reverse side if necessary)

If any subbidder (subcontractor) has less than 5 years experience in the type of work indicated, it shall list the work experience for principals and key personnel to demonstrate that subbidder (subcontractor) has sufficient work experience to warrant consideration for award.

1) Name: _____

Address: _____

Type of Work: _____

Years of Experience: _____

Capacity (Title): _____

2) Name: _____

Address: _____

Type of Work: _____

Years of Experience: _____

Capacity (Title): _____

3) Name: _____

Address: _____

Type of Work: _____

Years of Experience: _____

Statement of Experience (Continued)

Capacity (Title): _____

4) Name: _____

Address: _____

Type of Work: _____

Years of Experience: _____

Capacity (Title): _____

5) Name: _____

Address: _____

Type of Work: _____

Years of Experience: _____

Capacity (Title): _____

G. Has Bidder been involved in litigation with any owner of any project within the last 10 years? NO If so, please describe the project and the nature and results of any litigation including any lawsuits settled prior to trial.

H. Have any subbidders been involved in litigation with any owner of any project within the last 10 years? _____ . If so, please describe the project and the nature and results of any litigation including any lawsuits settled prior to trial.

I. Bidder is advised that it may be required to submit a signed financial statement, financial data, or other information and references sufficiently comprehensive to permit an appraisal of its current financial condition prior to award of contract. Said statement, data, or information may be considered in selecting the successful Bidder.

Bid Schedule

The undersigned hereby proposes to furnish all labor, materials, equipment and methods necessary for constructing all Work specified, all in strict accordance with these Contract Documents, at the bid prices and the Completion Date set forth hereafter. Quantities are estimates and must be verified by the contractor. If there is a discrepancy between the plans and the bid schedule, the plans prevail. Estimates are plus or minus 10% and adjustments to the contract for amounts over or under the estimate will only be made when the quantity adjustments exceed the 10% threshold. The undersigned also acknowledges that all bid prices include sales tax and all other applicable taxes and fees.

- Base Bid Schedule:** All proposed work per improvement plans, landscape improvement plans and electrical plans.
- Alternate 1 Bid Schedule** All proposed work for the maintenance yard as identified on sheets DM3 and IM3.
- Alternate 2 Bid Schedule** All proposed work for the parking lot adjacent to Highway 111 as identified on sheets DM1-DM2, IM1-IM2 and S-1.
- Alternate 3 Bid Schedule** All proposed work for the drywells in the carnival area as identified on sheets DM8 and IM8.
- Alternate 4 Bid Schedule** All proposed work for sewer improvements as identified on the utility plan sheets U1-U3.
- Alternate 5 Bid Schedule** All proposed work for the gateway sign and shade shelter as identified on the landscape improvement plan sheets LC-1 and CD-2.

BID SCHEDULE FOR RIVERSIDE COUNTY FAIR AND NATIONAL DATE FESTIVAL FAIRGROUNDS PAVING AND DRAINAGE IMPROVEMENTS PHASE 4

BASE BID SCHEDULE

Item No.	Description	Unit	Estimated Quantity	Unit Prices (in figures) Dollars/Cents	Item Total (in Figures) Dollars/Cents
1	Mobilization	LS	1	30,000	30,000
2	SWPPP & NOI	LS	1	20200	20200
3	Construction Staking	LS	1	16300	16300
4	Develop Water Supply	LS	1	7600	7600
5	Traffic Control	LS	1	38300	38300
6	Clear and Grub Turf and Vegetation	SF	7,550	182	13741
7	Remove Existing AC Pavement and Aggregate Base	SF	175,300	.78	136734

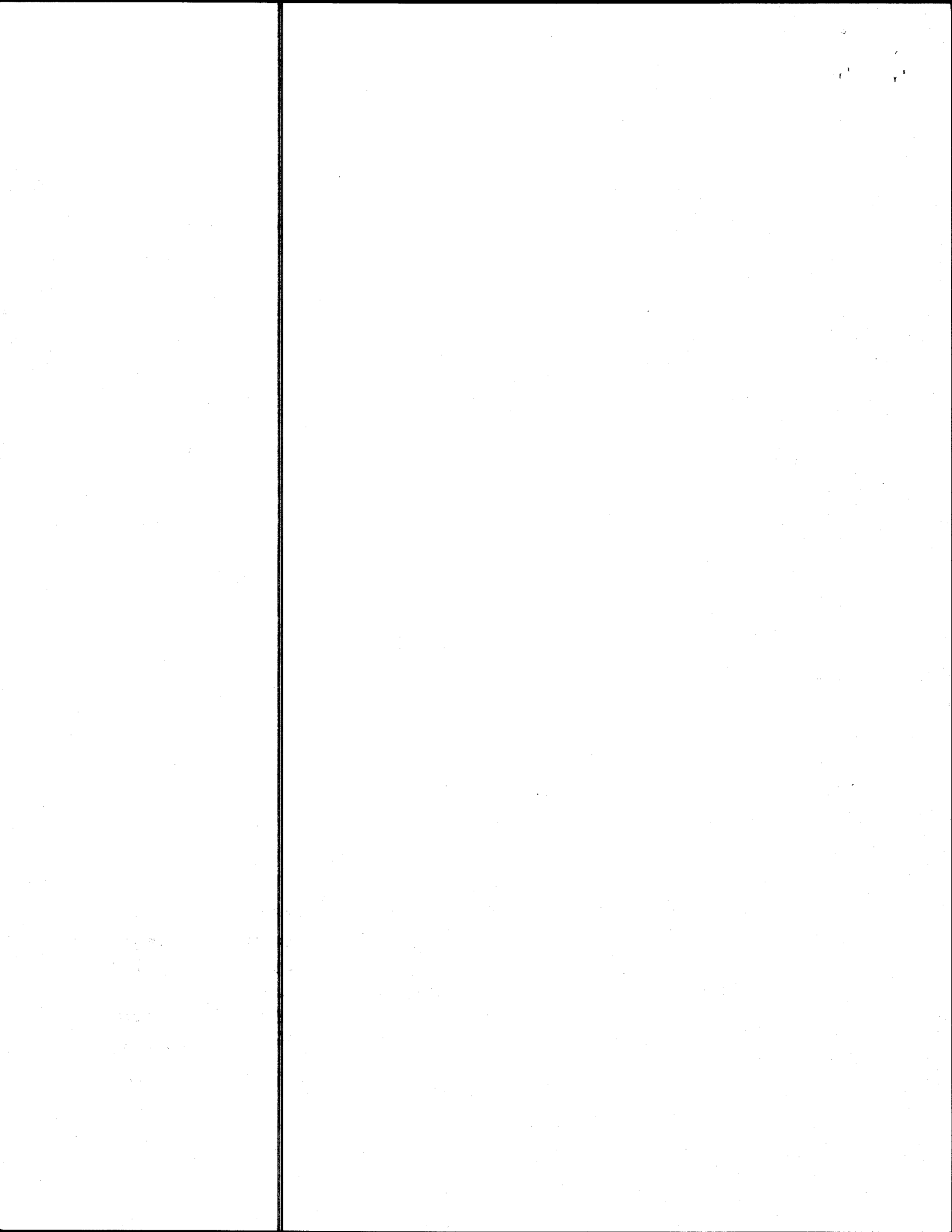

Item No.	Description	Unit	Estimated Quantity	Unit Prices (in figures) Item No.Dollars/Cents	Item Total (in Figures) Dollars/Cents
8	Remove Existing Concrete	SF	4,400	2 ⁸²	12452
9	Remove Existing Concrete Curb and Curb and Gutter	LF	565	11 ²⁰	6328
10	Remove Existing Chainlink Fence	LF	35	15	525
11	Remove Existing Tubular Steel Fence and Gates	LF	135	10	1350
12	Remove Existing Tubular Steel Shelter	EA	2	4600	9200
13	Remove Existing Tree	EA	1	1720	1720
14	Remove Existing Light Pole	EA	1	2580	2580
15	Remove Existing Concrete Pedestal	EA	4	1050	4200
16	Remove Existing Block/Concrete Wall	LF	120	43	5160
17	Remove Existing Utility Pedestal	EA	8	930	7440
18	Remove Existing Water Pump and Vault	EA	1	3460	3460
19	Remove Existing Hose Bib and Water Line	EA	2	515	1030
20	Remove Existing Valve, Meter Box and Cap Water Line	EA	1	1030	1030
21	Remove Existing Concrete Encasement	LF	40	111	4440
22	Remove and Salvage Existing Sign	EA	1	194	194
23	Abandon and Slurry Fill Existing PVC Pipe	LF	920	16 ⁸⁰	15456 ⁰⁰
24	Fine Grading and Soil Preparation	SF	206,000	.09	18540
25	Place Import Fill Material	CY	9,500	12 ²²	116850
26	Place 6" Thick PCC w/ Rebar Dowels	SF	180,800	3 ¹²	569480
27	Place 4" Thick PCC	SF	150	5 ³⁶	804
28	Place 4" Thick Colored PCC w/ Scored Pattern	SF	7,620	5	38100
29	Install Interlocking Paver	SF	3,960	25	99000
30	Place 12"-14" Rock Cobble	TON	15	360	5400
31	Place AC Pavement	TON	110	111	12210
32	Place Crushed Aggregate Base	CY	2,500	34 ²²	85925
33	Construct Commercial Driveway Approach	SF	1,720	10 ⁴⁰	17888
34	Construct 6" Curb	LF	154	13	2002
35	Construct 6" Curb and Gutter	LF	70	31	2170
36	Construct 4" Thick PCC Sidewalk	SF	850	5	4250
37	Construct Rock Blanket	SF	5,400	14	75600
38	Install #4 18" Long Rebar Dowels	EA	240	50 ⁰⁰	12,000 ⁰⁰
39	Relocate Sprinkler Head and Irrigation Pipe	EA	1	5150	5150
40	Replace Clean-Out Ring and Cover and Adjust to Grade	EA	2	327	654
41	Replace Concrete Utility Box and Adjust to Grade	EA	2	380	760
42	Replace Concrete Water Meter Box and Adjust to Grade	EA	2	380	760
43	Adjust Water Valve Cover w/ Concrete Collar	EA	3	515	1545

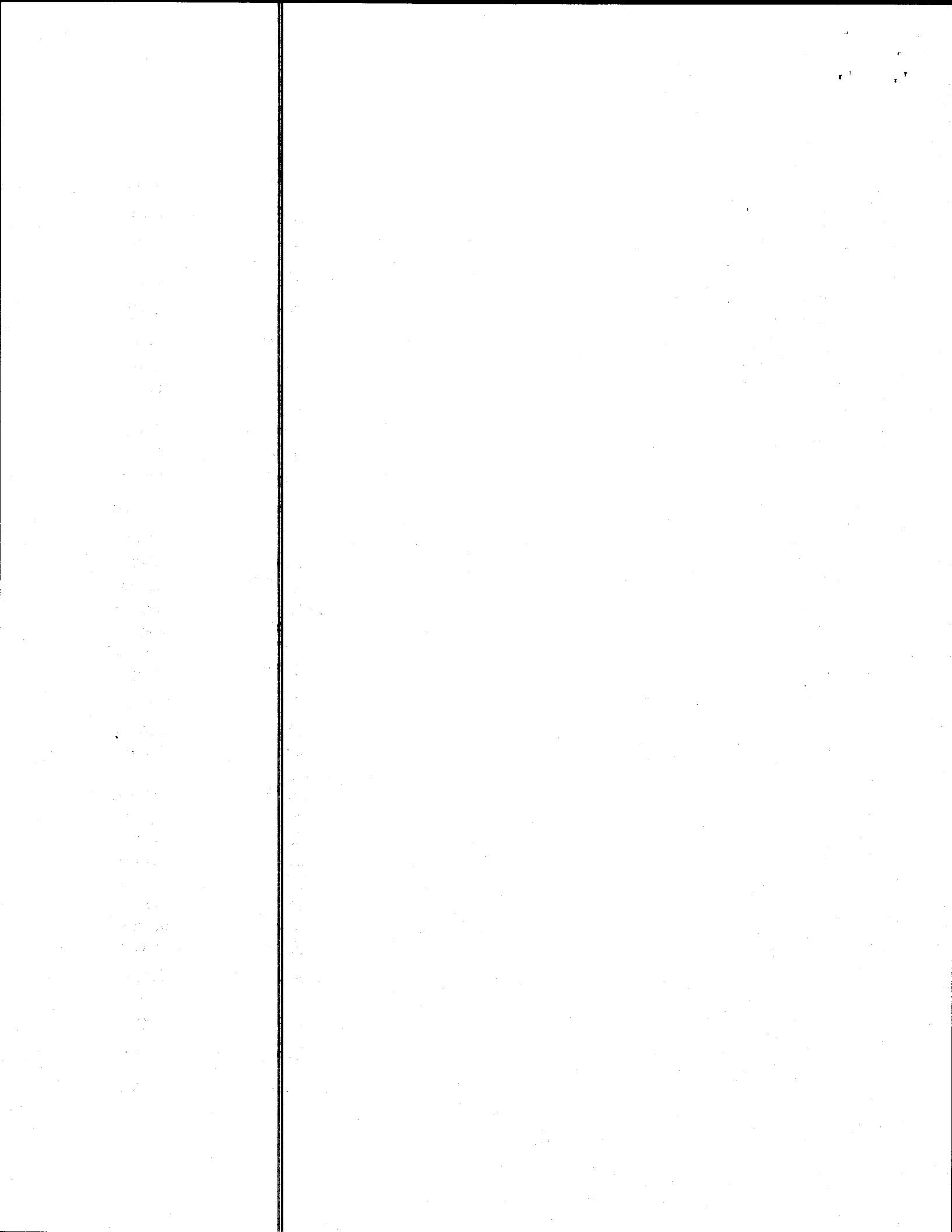

Item No.	Description	Unit	Estimated Quantity	Unit Prices (in figures) Dollars/Cents	Item Total (in Figures) Dollars/Cents
44	Adjust Utility Vault to Grade	EA	1	3350	3350
45	Adjust Manhole Cover w/ Concrete Collar to Grade	EA	1	820	820
46	Adjust Hose Bib and 2" Clean-Out	EA	7	720	5040
47	Install 10' and 20' Tubular Steel Sliding Gate	EA	2	9400	18800
48	Install 6' High Tubular Steel Fence	LF	60	155	9300
49	Paint 4" Solid Parking Lot Striping	LF	6,505	.60	3903
50	Install Salvaged Sign w/ Post and Footing	EA	1	258	258
51	Install 4' Precast Concrete Wheelstop	EA	25	46.40	1160
52	Place Soil Amendments	SF	5,800	1.03	5974.00
53	Place Structural Soil	CY	14	258	3612
54	Place Decomposed Granite	CY	3	182	546
55	Place Turf Sod	SF	8,200	1.03	8446
56	Install Tree Grate	EA	2	1550 1550	3100
57	Install Planter Pots	EA	2	1550	3100
58	Relocate Existing Concrete Planter Pot	EA	2	515	1030
59	Install Benches	EA	14	1510	21140
60	Install Trash Receptacle	EA	2	1170	2340
61	Install 4" Pot Shrub	EA	20	3.10	62
62	Install 5 Gallon Pot Shrub	EA	52	4.25 26	2704
63	Install 24" Box Trees	EA	3	515	1545
64	Install 36" Box Trees	EA	6	1240	7440
65	Install Palm Tree	EA	4	4142.25 4220	16880
66	Relocate Existing Palm Tree	EA	8	2370	18960
67	Install Turf Irrigation System	SF	8,200	4	32800
68	Install Shrub Irrigation System	SF	310	8.80	2728
69	Install Irrigation Controller and Enclosure	EA	1	10300	10300
70	Install Irrigation Backflow and Enclosure	EA	1	3300	3300
71	90-Day Maintenance - Plant Establishment	LS	1	3940	3940
72	Install Lighting	LS	1	114000	114000
73	Install Vendor Pedestal Pullbox Connections	EA	8	6000	48000
74	Relocate High Voltage Transformer	EA	1	56700	56700
75	Replace 4" SDR 35 PVC Pipe	LF	5	294	1470 1470

Total = \$ 1,810,924.00

SUBTOTAL BASE BID, ITEMS 1 THROUGH 75

Words (\$ 1,810,924)

Figures

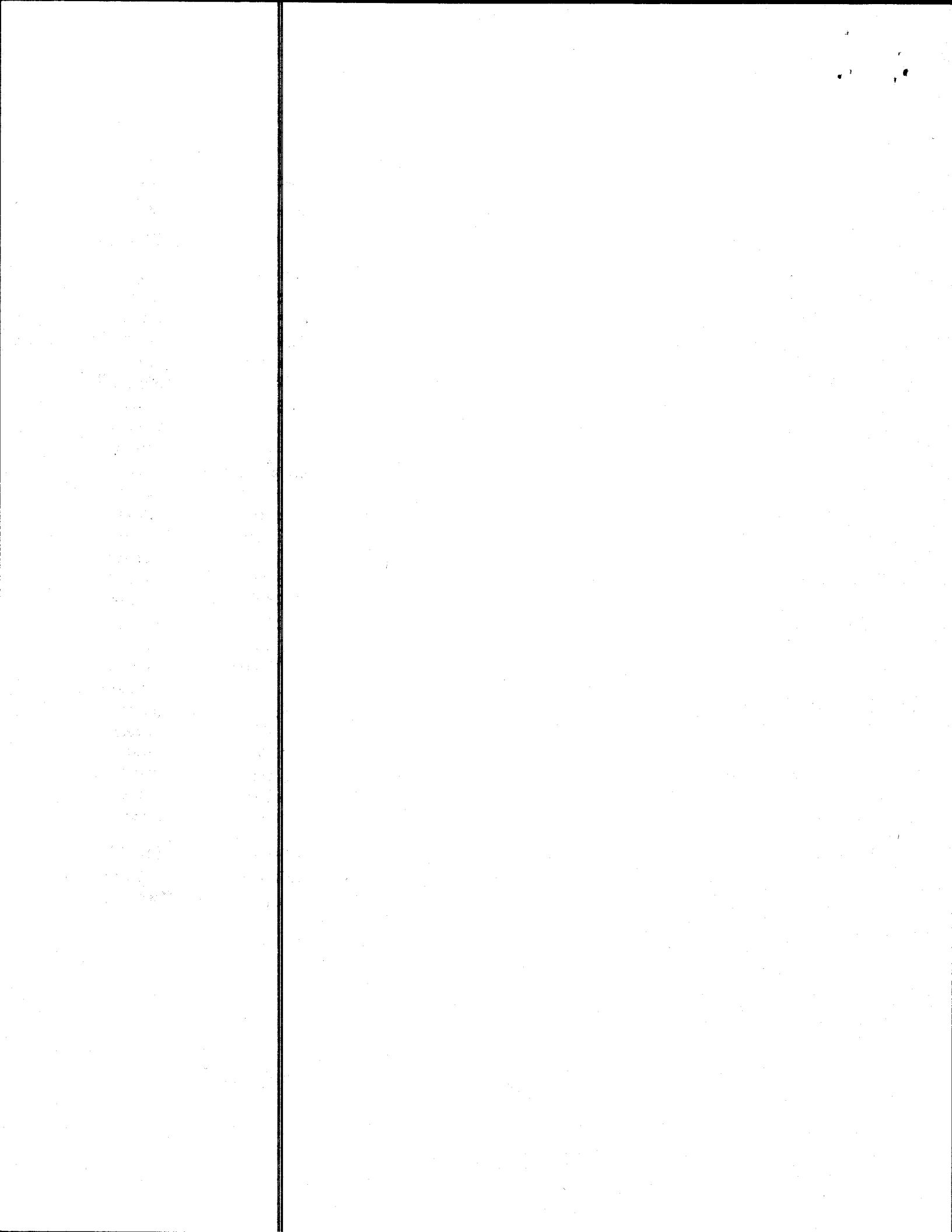

ADD ALTERNATIVE 1 BID SCHEDULE

Item No.	Description	Unit	Estimated Quantity	Unit Prices (in figures) Dollars/Cents	Item Total (in Figures) Dollars/Cents
76	Mobilization	LS	1	4500	4500 ⁰⁰
77	SWPPP & NOI	LS	1	6500	6500 ⁰⁰
78	Construction Staking	LS	1	3100	3100 ⁰⁰
79	Develop Water Supply	LS	1	2500	2500 ⁰⁰
80	Remove Existing AC Pavement and Aggregate Base	SF	21,000	1 ⁰¹	22890 ⁰⁰
81	Remove Existing Concrete	SF	2,400	22	6648 ⁰⁰
82	Remove Existing Concrete Curb and Curb and Gutter	LF	10	64 ⁰⁰	640 ⁰⁰
83	Remove and Salvage Chain Link Fabric and Gate	LF	90	17 ⁰⁰	1530 ⁰⁰
84	Fine Grading and Soil Preparation	SF	23,350	.20	4670 ⁰⁰
85	Place 6" Thick PCC w/ Rebar Dowels	SF	23,350	3 ⁴⁴	80324 ⁰⁰
86	Place Crushed Aggregate Base	CY	300	53 ⁰⁰	15900 ⁰⁰
87	Install #4 Rebar Dowels	EA	60	50 ⁰⁰	3000 ⁰⁰
88	Core Drill 3" Hole w/ 2 1/2" PVC Sleeve	EA	4	296 ⁰⁰	1184 ⁰⁰
89	Adjust Water Valve Cover w/ Concrete Collar	EA	1	550 ⁰⁰	550 ⁰⁰
90	Adjust Manhole Cover w/ Concrete Collar to Grade	EA	1	880 ⁰⁰	880 ⁰⁰
91	Install Salvaged Chain Link Fabric and Gate	LF	90	25 ⁰⁰	2250 ⁰⁰

Total = \$ 157066⁰⁰

TOTAL BASE BID PLUS BID ALT. 1: _____ (\$ 1,967,990⁰⁰)

Words

Figures

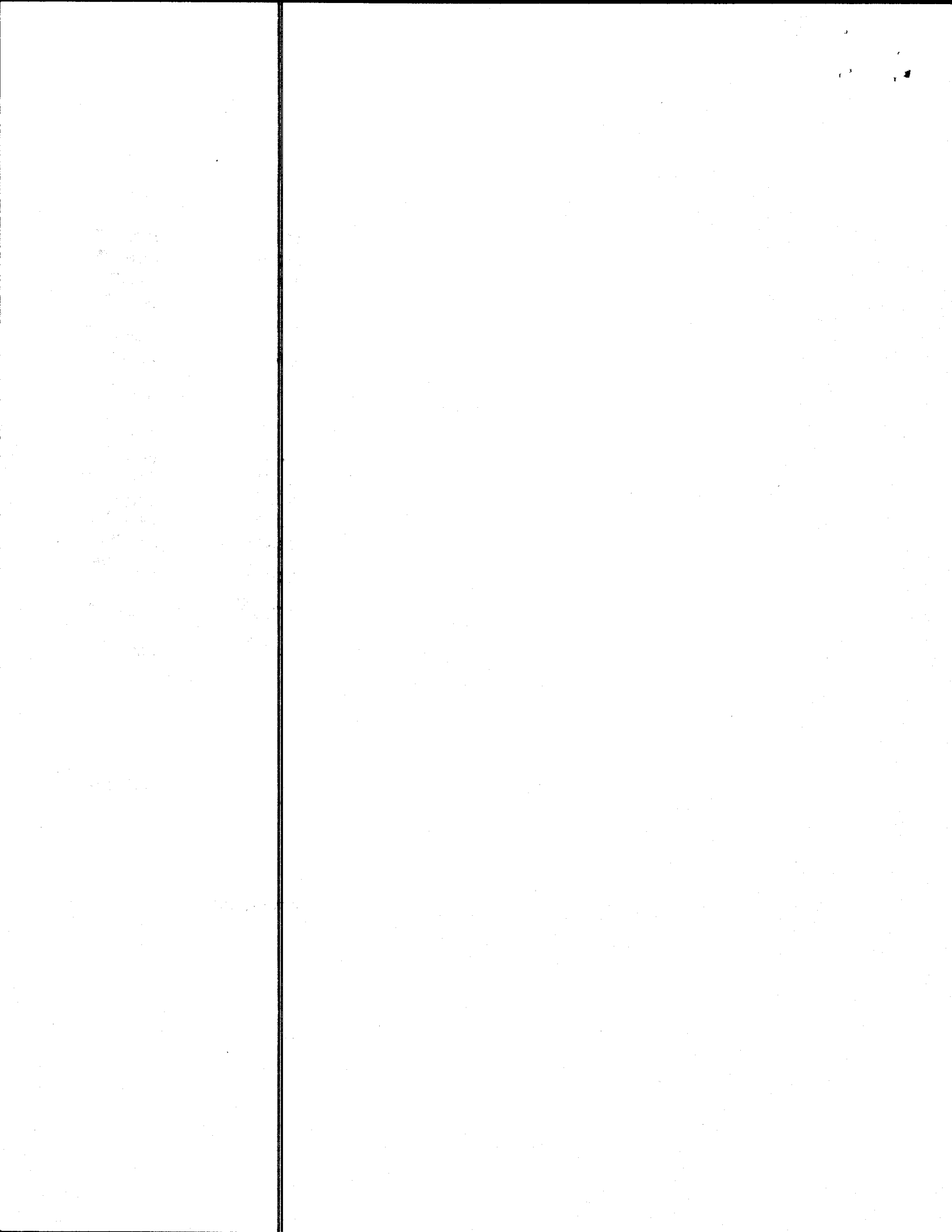

ADD ALTERNATIVE 2 BID SCHEDULE

Item No.	Description	Unit	Estimated Quantity	Unit Prices (in figures) Dollars/Cents	Item Total (in Figures) Dollars/Cents
92	Mobilization	LS	1	9200	9200
93	SWPPP & NOI	LS	1	10800	10800
94	Construction Staking	LS	1	5280	5280
95	Develop Water Supply	LS	1	3260	3260
96	Remove Existing AC Pavement and Aggregate Base	SF	33,700	139	46843
97	Remove Existing Concrete	SF	920	690	6348
98	Remove Existing Concrete Curb and Curb and Gutter	LF	25	390	975
99	Remove Existing Tree	EA	4	900	3600
100	Remove Existing Handicap Sign and Footing	EA	2	300	600
101	Fine Grading and Soil Preparation	SF	33,700	.37	12469
102	Place 6" Thick PCC w/ Rebar Dowels	SF	33,700	350	117950
103	Place 4" Thick PCC	SF	270	12	3240
104	Place Crushed Aggregate Base	CY	430	68	29240
105	Construct 6" Curb	LF	26	76	1976
106	Construct Curb Ramp Case "D"	EA	8	1720	13,760
107	Install #4 Rebar Dowels	EA	35	55	1925
108	Install Metal Hand Railing Type "A"	LF	25	150	3750
109	Replace Concrete Water Meter Box and Adjust to Grade	EA	1	550	550
110	Paint 4" Solid Parking Lot Striping	LF	945	.70	66150
110	Paint Pavement Arrows	EA	2	33	66
112	Paint Handicap Symbol	EA	6	88	528
113	Replace Handicap Sign	EA	4	83	332
114	Install Handicap Sign w/ Post and Footing	EA	2	242	484
115	Install "Van Accessible" Sign	EA	3	242	726
116	Install "One Way" Sign w/ Post and Footing	EA	1	264	264
117	Install 4' Precast Concrete Wheelstop	EA	6	55	330

Total = \$ 275157 - 50

TOTAL BASE BID PLUS BID ALT. 2:

Words (\$ 2,086,081 ⁵⁰) Figures

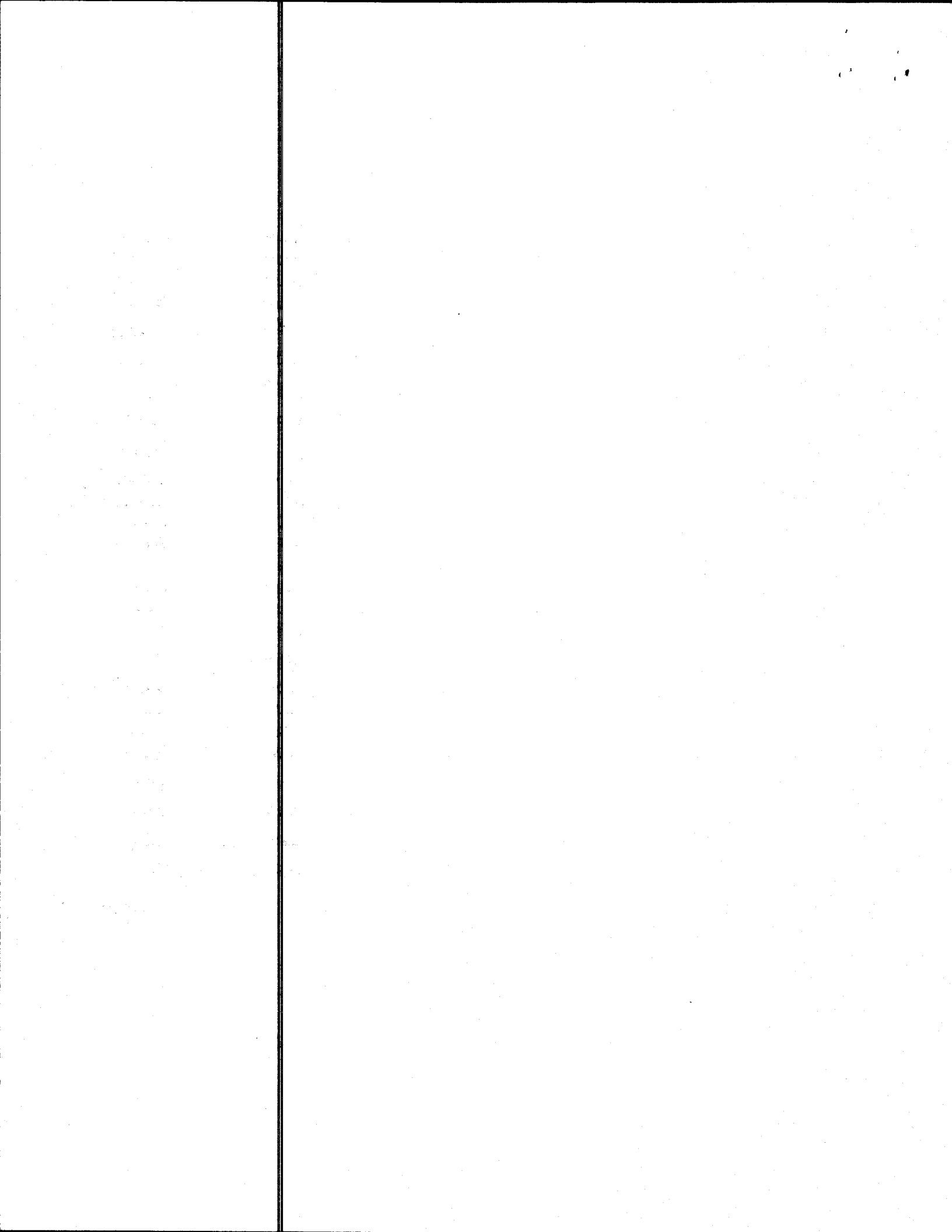

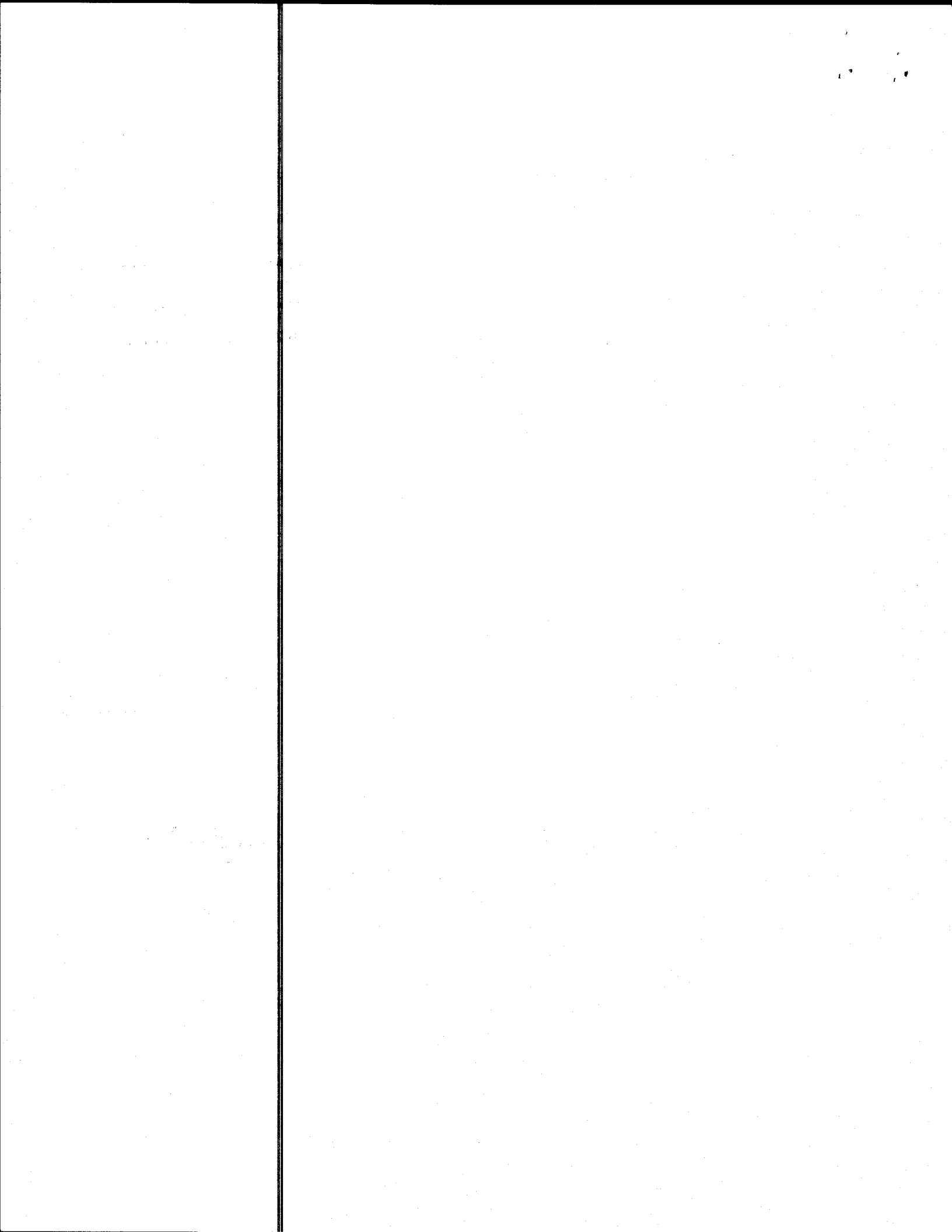

ADD ALTERNATIVE 4 BID SCHEDULE

Item No.	Description	Unit	Estimated Quantity	Unit Prices (in figures) Dollars/Cents	Item Total (in Figures) Dollars/Cents
123	Mobilization	LS	1	10,100	10,100
124	SWPPP & NOI	LS	1	4100	4100
125	Construction Staking	LS	1	1680	1680
126	Develop Water Supply	LS	1	1600	1600
127	Traffic Control	LS	1	6800	6800
128	Remove Existing 8" PVC Pipe and Clean-Out	LF	250	38	9500
129	Install 8" SDR-35 PVC Pipe and Fittings	LF	440	43	18920
130	Install 6" PVC Clean-Out	EA	5	825	4125
131	Construct Concrete Sewer Encasement	LF	40	94	3760
132	Replace 4" PVC Services and Construct Concrete Sewer Pad	EA	42	715	30030
133	Construct Sewer Manhole	EA	2	5830	11660

Total = \$ 102275 ⁰⁰

TOTAL BASE BID PLUS BID ALT. 4: _____ (\$ 1,913,197 ⁰⁰)
 Words Figures

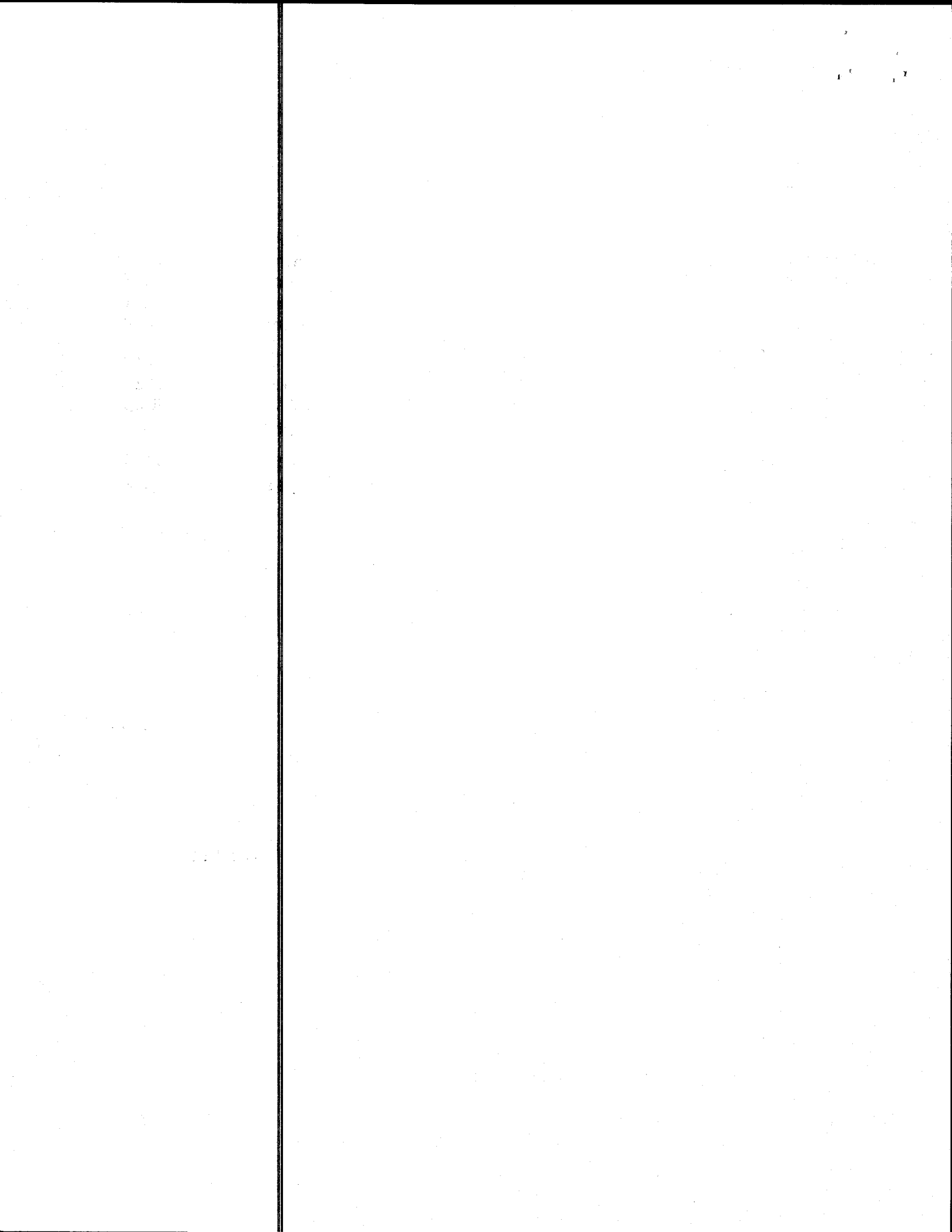

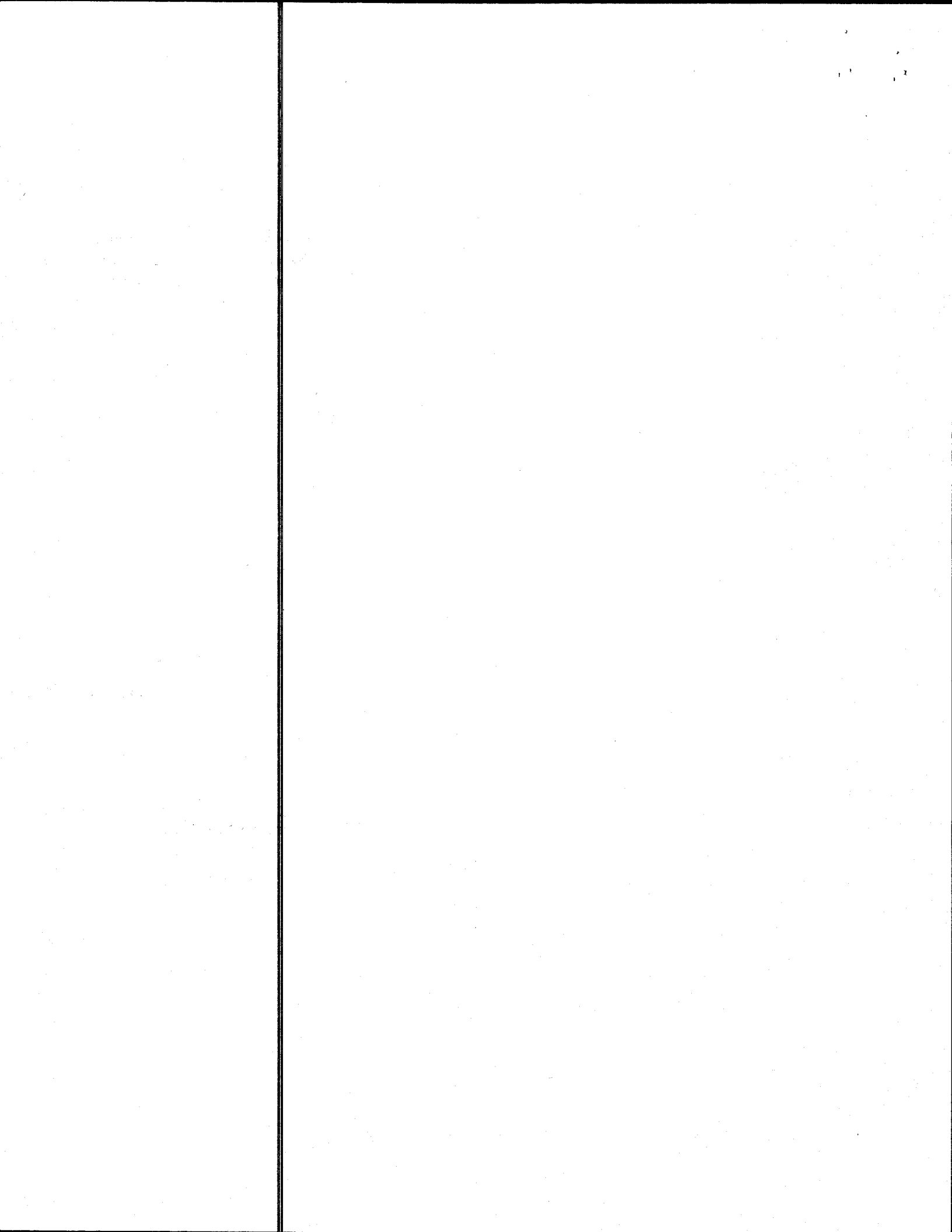

CONTRACT COMPLETION SCHEDULE

A. Contract Completion Schedule

Contractor will be advised of award, if made, immediately following Owner's regular scheduled Board meeting (telephone conversation with letter confirmation). Contract Work shall be complete within ninety (90) calendar days from the date specified in the Notice to Proceed.

B. Liquidated Damages

Contractor is advised that "Liquidated Damages" of \$1,000 per calendar day will be assessed for each calendar day that the Work remains incomplete following the contract completion, as adjusted for due cause by change order.

CERTIFICATION OF BIDDER'S WORK SITE INSPECTION

I certify that I have visited and inspected the work site on the following dates:

Site: _____ Date Visited: _____

Bidder's Authorized Representative



Signature

Joseph Nanci

Name (Print)

President

Title (Print)

STATEMENT ON BONDS AND INSURANCE

A. Names and addresses of all members of partnership or names and titles of all corporate officers:

Joseph Nanci, President / Secretary / Treasurer / Manager

B. The Bidder declares that the surety or sureties named below have agreed to furnish bonds in the aggregate amounts set forth in the Instructions to Bidders, in the event the Contract is awarded on the basis of this proposal.

Name(s) and address (es) of surety or sureties agreeing to furnish bond

Suretec Insurance Company

3033 5th Avenue, Suite 300

San Diego, CA 92103

C. The Bidder declares that the insurers named below have reviewed the insurance requirements set forth in the Contract Appendix (Section 8. Insurance) and have agreed to furnish all insurance specified.

Name(s) and address (es) of insurers agreeing to insurance coverage

Sea Bright Insurance Company

681 S. Parker Street, Suite 200

Orange, CA 92868

Unigard Insurance Company

P.O. Box 90701

Bellevue, WA 98009-0701

Great American Assurance Company

580 Walnut St

Cincinnati, OH 45202-3110

CONTRACTORS PROPOSAL

TO THE GOVERNING BOARD OF
THE REDEVELOPMENT AGENCY
FOR THE COUNTY OF RIVERSIDE

Date October 12, 2010

Bidder Elite Bobcat Service, Inc.

The undersigned, having carefully examined the proposed site and the Plans and Specifications, the Notice Inviting Bids, the Instructions to Bidders, the Agreement Form, the Bond Forms, the General Conditions and the Supplementary General Conditions for the RIVERSIDE COUNTY FAIR AND NATIONAL DATE FESTIVAL FAIRGROUNDS PAVING AND DRAINAGE PROJECT, PHASE 4, hereby proposes and agrees to furnish all tools, equipment, services, apparatus, facilities, transportation, labor and materials necessary to complete the construction in strict conformity with the Plans and Specifications, including all work specified in Addenda numbered and dated:

Addendum No. 1 Date 10/12/2010

Addendum No. 2 Date 10/12/2010

Addendum No. 3 Date 10/12/2010

for the total sum, including all applicable taxes, permits and licenses as follows:

Base Bid \$ 1,810,924⁰⁰

Bids must be submitted on all items. Failure to bid on all items may result in the bid being rejected as non-responsive.

DESIGNATION OF SUBCONTRACTORS

In compliance with the Public Contract Code, Sections 4104-4144, the undersigned submits the following complete list of each subcontractor who will perform work or labor or render services in or about the construction in an amount in excess of 2 of 1% of said total bid.

PORTION OF THE WORK	SUBCONTRACTOR	ADDRESS
<u>Site Survey</u>	<u>CASE LAND</u>	<u>ORANGE</u>

PORTION OF THE WORK	SUBCONTRACTOR	ADDRESS
<u>FENCE</u>	<u>ALCOEN</u>	<u>RIVERSIDE</u>
<u>ELECTRICAL</u>	<u>MSC</u>	<u>ANAHEIM</u>
<u>LANDSCAPE</u>	<u>RIVERA</u>	<u>ORANGE</u>

Riverside County Fair and National Date Festival Fairgrounds Paving and Drainage Improvements - Phase 4

Name of Bidder Elite Bobcat Service, Inc.

Type of Organization Corporation

Signed By _____

Joseph Nanci

Title of Signer _____

President

Address of Bidder _____

1320 E 6th St #100, Corona, CA 92879

Telephone Number _____

(951) 279-6869

Contractor's License _____

720016

Classification _____

A

If bidder is a corporation, and signer is not President or Secretary, attach certified copy of Bylaws or resolution authorizing execution. If bidder is a corporation, affix corporate seal. If signer is an agent, attach Power of Attorney. If bidder is not an individual, list names of other persons authorized to bind the organization.

Name of Bidder Elite Bobcat Service, Inc.

Type of Organization Corporation

Signed By

Joseph Nanci

Title of Signer

President

Address of Bidder

1320 E 6th St #100, Corona, CA 92879

Telephone Number

(951) 279-6869

Contractor's License

720016

Classification A

If bidder is a corporation, and signer is not President or Secretary, attach certified copy of Bylaws or resolution authorizing execution. If bidder is a corporation, affix corporate seal. If signer is an agent, attach Power of Attorney. If bidder is not an individual, list names of other persons authorized to bind the organization.

BID BOND

KNOW ALL PERSONS BY THESE PRESENTS, that we, the undersigned, ELITE BOBCAT SERVICE, INC. as Principal and SURETEC INSURANCE COMPANY, as Surety, are hereby held and firmly bound unto the ECONOMIC DEVELOPMENT AGENCY FOR THE COUNTY OF RIVERSIDE, hereinafter called the "Owner", in the sum of TEN PERCENT OF AMOUNT BID dollars (\$ 10%) for the payment of which sum, well and truly to be made, were hereby jointly and severally bind ourselves, our heirs, executors, administrators, successors and assigns.

WHEREAS, the said Principal is herewith submitting its proposal for the construction of

**RIVERSIDE COUNTY FAIR AND NATIONAL DATE FESTIVAL FAIRGROUNDS
PAVING AND DRAINAGE IMPROVEMENTS
PHASE 4**

THE CONDITION OF THE ABOVE OBLIGATION IS SUCH that if the aforesaid Principal shall be awarded the contract upon said proposal and shall, within the required number of days after the notice of such award, execute a written memorial of the awarded contract and submit the required labor and material and faithful performance bond, then this obligation shall be null and void; and in the event that the principal fails and/or refuses to execute and deliver said documents this bond will be charged with the costs of the damages experienced by the Owner as a result of such refusal, including, but not limited to, publication cost, the difference in money between the amount of the bid of the said principal and the amount for which the obligee may legally contract with another party to perform the said work if such amount be in excess of the former; building lease or rental costs, transportation costs, and additional salary costs that result from the delay due to the principal's default on the awarded contract. In no event, however, shall the Surety's liability exceed the penal sum hereof.

The Surety, for value received, hereby stipulates and agrees that the obligations of said Surety and its bond shall be in no way impaired or affected by any extension of the time within which the Owner may accept such bid; and said Surety does hereby waive notice of any such extension.

IN WITNESS WHEREOF, the above-bound parties have executed this instrument under their several seals this 11TH day of OCTOBER, 2010, the name and corporate seal of each corporate party being hereto affixed and these presents duly signed by its undersigned representative, pursuant to authority of its governing body.

In the presence of:

_____ Address

_____ Address

_____ (Seal)
Individual Principal

_____ Business Address

_____ (Seal)
Individual Principal

_____ Business Address

ELITE BOBCAT SERVICE, INC.

Corporate Principal
1320 E. SIXTH ST., #100, CORONA, CA 92879

Business Address

By [Signature]
(Affix Corporate Seal)

Attest:

SURETEC INSURANCE COMPANY

~~Corporate Principal~~ SURETY

3033 5TH AVENUE, #300, SAN DIEGO, CA 92103

Business Address

By [Signature]
(Affix Corporate Seal)

Attest:

CHARLES L. FLAKE/ATTORNEY-IN-FACT

The rate of premium on this bond is NIL per thousand. Total amount of premium charged,
\$ NIL.

(The above must be filled in by corporate surety.)

Riverside County Fair and National Date Festival Fairgrounds Paving and Drainage Improvements - Phase 4

CALIFORNIA ALL-PURPOSE ACKNOWLEDGMENT

STATE OF CALIFORNIA

County of Orange }

On 10-11-10

Date

before me, Lexie Sherwood, Notary Public

Here Insert Name and Title of the Officer

personally appeared Charles L. Flake

Name(s) of Signer(s)



Place Notary Seal Above

who proved to me on the basis of satisfactory evidence to be the person(s) whose name(s) is/are subscribed to the within instrument and acknowledged to me that he/she/they executed the same in his/her/their authorized capacity(ies), and that by his/her/their signature(s) on the instrument the person(s), or the entity upon behalf of which the person(s) acted, executed the instrument.

I certify under PENALTY OF PERJURY under the laws of the State of California that the foregoing paragraph is true and correct.

Witness my hand and official seal.

Signature

Signature of Notary Public

OPTIONAL

Though the information below is not required by law, it may prove valuable to persons relying on the document and could prevent fraudulent removal and reattachment of this form to another document.

Description of Attached Document

Title or Type of Document: _____

Document Date: _____

Number of Pages: _____

Signer(s) Other Than Named Above: _____

Capacity(ies) Claimed by Signer(s)

Signer's Name: _____

- Individual
- Corporate Officer — Title(s): _____
- Partner — Limited General
- Attorney in Fact
- Trustee
- Guardian or Conservator
- Other: _____

RIGHT THUMBPRINT
OF SIGNER

Top of thumb here

Signer Is Representing: _____

Signer's Name: _____

- Individual
- Corporate Officer — Title(s): _____
- Partner — Limited General
- Attorney in Fact
- Trustee
- Guardian or Conservator
- Other: _____

RIGHT THUMBPRINT
OF SIGNER

Top of thumb here

Signer Is Representing: _____

SureTec Insurance Company

LIMITED POWER OF ATTORNEY

Know All Men by These Presents, That SURETEC INSURANCE COMPANY (the "Company"), a corporation duly organized and existing under the laws of the State of Texas, and having its principal office in Houston, Harris County, Texas, does by these presents make, constitute and appoint

Charles L. Flake, David L. Culbertson, Richard A. Coon

its true and lawful Attorney-in-fact, with full power and authority hereby conferred in its name, place and stead, to execute, acknowledge and deliver any and all bonds, recognizances, undertakings or other instruments or contracts of suretyship to include waivers to the conditions of contracts and consents of surety, providing the bond penalty does not exceed

Five Million Dollars and no/100 (\$5,000,000.00)

and to bind the Company thereby as fully and to the same extent as if such bond were signed by the President, sealed with the corporate seal of the Company and duly attested by its Secretary, hereby ratifying and confirming all that the said Attorney(s)-in-Fact may do in the premises. Said appointment shall continue in force until 10/31/2012 and is made under and by authority of the following resolutions of the Board of Directors of the SureTec Insurance Company:

Be it Resolved, that the President, any Vice-President, any Assistant Vice-President, any Secretary or any Assistant Secretary shall be and is hereby vested with full power and authority to appoint any one or more suitable persons as Attorney(s)-in-Fact to represent and act for and on behalf of the Company subject to the following provisions:

Attorney-in-Fact may be given full power and authority for and in the name of and of behalf of the Company, to execute, acknowledge and deliver, any and all bonds, recognizances, contracts, agreements or indemnity and other conditional or obligatory undertakings and any and all notices and documents canceling or terminating the Company's liability thereunder, and any such instruments so executed by any such Attorney-in-Fact shall be binding upon the Company as if signed by the President and sealed and effected by the Corporate Secretary.

Be it Resolved, that the signature of any authorized officer and seal of the Company heretofore or hereafter affixed to any power of attorney or any certificate relating thereto by facsimile, and any power of attorney or certificate bearing facsimile signature or facsimile seal shall be valid and binding upon the Company with respect to any bond or undertaking to which it is attached. (*Adopted at a meeting held on 20th of April, 1999.*)

In Witness Whereof, SURETEC INSURANCE COMPANY has caused these presents to be signed by its President, and its corporate seal to be hereto affixed this 28th day of October, A.D. 2008.

State of Texas ss:
County of Harris



SURETEC INSURANCE COMPANY

By: 
B.J. King, President

On this 28th day of October, 2008 before me personally came B.J. King, to me known, who, being by me duly sworn, did depose and say, that he resides in Houston, Texas, that he is President of SURETEC INSURANCE COMPANY, the company described in and which executed the above instrument; that he knows the seal of said Company; that the seal affixed to said instrument is such corporate seal; that it was so affixed by order of the Board of Directors of said Company; and that he signed his name thereto by like order.

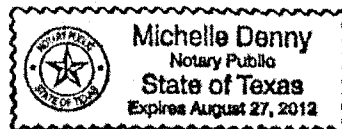

Michelle Denny, Notary Public
My commission expires August 27, 2012

I, M. Brent Beaty, Assistant Secretary of SURETEC INSURANCE COMPANY, do hereby certify that the above and foregoing is a true and correct copy of a Power of Attorney, executed by said Company, which is still in full force and effect; and furthermore, the resolutions of the Board of Directors, set out in the Power of Attorney are in full force and effect.

Given under my hand and the seal of said Company at Houston, Texas this 11TH day of OCTOBER, 2010, A.D.

M. Brent Beaty, Assistant Secretary

Any instrument issued in excess of the penalty stated above is totally void and without any validity.
For verification of the authority of this power you may call (713) 812-0800 any business day between 8:00 am and 5:00 pm CST.

State of California
County of Riverside

On October 12, 2010 before me, Jeff Lee, a notary public, personally appeared Joseph Nanci, who proved to me on the basis of satisfactory evidence to be the person whose name is subscribed to the within instrument and acknowledged to me that he executed the same in his authorized capacity, and that by his signature on the instrument the person, or the entity upon behalf of which the person acted, executed the instrument.

I certify under PENALTY OF PERJURY under the laws of the State of California that the foregoing is true and correct.

Witness my hand and official seal.

Signature Jeff Lee

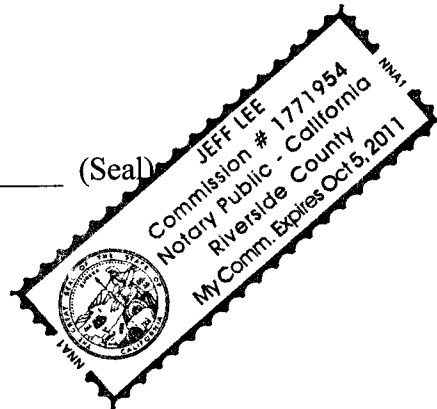

AFFIDAVIT FOR INDIVIDUAL CONTRACTORS

_____ declares as follows:

That he or she is the party making the foregoing proposal or bid; that the bid is not made in the interest of, or on behalf of, any undisclosed person, partnership, company, associations, organization, or corporation; that the bid is genuine and not collusive or sham; that the bidder has not directly or indirectly induced or solicited any other bidder to put in a false or sham bid, and has not directly or indirectly colluded, conspired, connived, or agreed with any bidder or anyone else to put in a sham bid, or that anyone shall refrain from bidding; that the bidder has not in any manner, directly or indirectly, sought by agreement, communication, or conference with anyone to fix the bid price of the bidder or any other bidder, or to fix any overhead, profit, or cost element of the bid price, or of that of any other bidder, or to secure any advantage against the County of Riverside or anyone interested in the proposed contract; that all statements contained in the bid are true; and, further, that the bidder has not, directly or indirectly, submitted his or her bid price or any breakdown thereof, or the contents thereof, or divulged information or data relative thereto, or paid, and will not pay, any fee to any corporation, partnership, company association, organization, bid depository, or to any member or agent thereof to effectuate a collusive or sham bid.

I declare under penalty of perjury, that the foregoing is true and correct.

Dated this _____ (day) of _____ (month), _____ (year)

at _____, California

Signature of affiant:

Note: Notarization of signature required

AFFIDAVIT FOR JOINT VENTURE OR COPARTNERSHIP CONTRACTOR

_____ declares as follows:

That he or she is a member of the joint venture or co-partnership firm designated as _____ which is the party making the foregoing proposal or bid; that the bid is not made in the interest of; or on behalf of, any undisclosed person, partnership, company, association, organization, or corporation; that the bid is genuine and not collusive or sham; that the bidder has not directly or indirectly induced or solicited any other bidder to put in a false or sham bid, and has not directly or indirectly colluded, conspired, connived, or agreed with any bidder or anyone else to put in a sham bid, or that anyone shall refrain from bidding; that the bidder has not in any manner, directly or indirectly, sought by agreement, communication, or conference with anyone to fix the bid price of the bidder or any other bidder, or to fix any overhead, profit, or cost element of the bid price, or of that of any other bidder, or to secure any advantage against the County of Riverside or anyone interested in the proposed contract; that all statements contained in the bid are true; and, further, that the bidder has not, directly or indirectly, submitted his or her bid price or any breakdown thereof, or the contents thereof, or divulged information or data relative thereto, or paid, and will not pay, any fee to any corporation, partnership, company association, organization, bid depository, or to any member or agent thereof to effectuate a collusive or sham bid.

That he/she has been and is duly vested with authority to make and sign instruments for the joint venture or co-partnership by

_____ who constitute the other members of the joint venture or co-partnership.

I declare under penalty of perjury, that the foregoing is true and correct.

Dated this _____ (day) of _____ (month), _____ (year)

at _____, California

Signature of affiant:

Note: Notarization of signature required

AFFIDAVIT FOR CORPORATE CONTRACTOR

Joseph Nanci _____ declares as follows:

That he or she is a member of Elite Bobcat Service, Inc., a corporation which is a party making the foregoing proposal or bid; that the bid is not made in the interest of, or on behalf of, any undisclosed person, partnership, company, association, organization, or corporation; that the bid is genuine and not collusive or sham; that the bidder has not directly or indirectly induced or solicited any other bidder to put in a false or sham bid, and has not directly or indirectly colluded, conspired, connived, or agreed with any bidder or anyone else to put in a sham bid, or that anyone shall refrain from bidding; that the bidder has not in any manner, directly or indirectly, sought by agreement, communication, or conference with anyone to fix the bid price of the bidder or any other bidder, or to fix any overhead, profit, or cost element of the bid price, or of that of any other bidder, or to secure any advantage against the County of Riverside or anyone interested in the proposed contract; that all statements contained in the bid are true; and, further, that the bidder has not, directly or indirectly, submitted his or her bid price or any breakdown thereof, or the contents thereof, or divulged information or data relative thereto, or paid, and will not pay, any fee to any corporation, partnership, company association, organization, bid depository, or to any member or agent thereof to effectuate a collusive or sham bid.

I declare under penalty of perjury, that the foregoing is true and correct.

Dated this 12 (day) of October (month), 2010 (year)

at Corona, California

Signature of affiant:



Joseph Nanci

Note: Notarization of signature required

State of California
County of Riverside

On October 12, 2010 before me, Jeff Lee, a notary public, personally appeared Joseph Nanci, who proved to me on the basis of satisfactory evidence to be the person whose name is subscribed to the within instrument and acknowledged to me that he executed the same in his authorized capacity, and that by his signature on the instrument the person, or the entity upon behalf of which the person acted, executed the instrument.

I certify under PENALTY OF PERJURY under the laws of the State of California that the foregoing is true and correct.

Witness my hand and official seal.

Signature Jeff Lee (Seal)



NOTICE TO BIDDERS
REDEVELOPMENT AGENCY FOR THE COUNTY OF RIVERSIDE
PAVING AND DRAINAGE IMPROVEMENTS PHASE 4
FOR THE
RIVERSIDE COUNTY FAIR AND NATIONAL DATE FESTIVAL
FAIRGROUNDS

ADDENDUM NO. 1

This Addendum forms a part of the Contract Documents for the above identified project and modifies the original specifications and plans as noted below. Portions of the contract not specifically mentioned in this Addendum, remain in force. All trades affected shall be fully advised of these changes, deletions and additions.

Revised Bid Schedule and Pay Item Descriptions:

Complete the bid schedule attached to this addendum for your bid. The bid has been revised to include a base bid and 5 add alternates. Omit the bid schedule in the specifications booklet. The lowest qualified bidder will be selected on the base bid only.

Revised Plans:

Revised plans are included as part of this addendum identifying the 5 add alternates.

Engineer's Estimate:

- Base Bid = \$1,563,000

Bid Question Deadline:

All bid questions are due by 12:00 PM on October 11, 2010. Any questions received after the specified time will not be answered.

Prequalification Submittal:

A prequalification submittal is not required for this project.

Dowel Clarification:

The #4 rebar dowels will be 36-inches long. This will allow for 18-inches of embedment on either side of the construction joint.

NOTICE TO BIDDERS
REDEVELOPMENT AGENCY FOR THE COUNTY OF RIVERSIDE
PAVING AND DRAINAGE IMPROVEMENTS PHASE 4
FOR THE
RIVERSIDE COUNTY FAIR AND NATIONAL DATE FESTIVAL
FAIRGROUNDS

ADDENDUM NO. 2

This Addendum forms a part of the Contract Documents for the above identified project and modifies the original specifications and plans as noted below. Portions of the contract not specifically mentioned in this Addendum, remain in force. All trades affected shall be fully advised of these changes, deletions and additions.

Import Fill Clarification:

Import fill as described in Bid Item no. 25 "Place Import Fill Material" (see revised bid schedule) is for the stage area as shown on improvement plan sheet IM3. Import fill is not required for any other areas.