

- (3) The owner be ordered to ascertain the existence or non-existence of asbestos containing materials in said structure by survey and materials sample testing through the Industrial Hygiene Specialist of the County Health Department, Division of Special Services; and, prior to the abatement ordered in paragraph number two (2) above, to secure the removal and disposal of all asbestos containing materials discovered through such survey and testing by contract with a duly certified and licensed contractor for the handling of such materials to avoid citations and/or fines imposed by the South Coast Air Quality Management District (SCAQMD) pursuant to SCAQMD Rule No. 1403.
- (4) The accumulation of rubbish on the real property located at 75811 E. Ramon Road, Thousand Palms, be declared a public nuisance and a violation of Riverside County Ordinance No. 541 which does not permit the accumulation of rubbish on the property.
- (5) Jessica Barker, the owner of the subject property, be directed to abate the accumulation of rubbish on the property by removing and disposing of the same from the real property within ninety (90) days.
- (6) If the owner of the real property does not take the above described action within ninety (90) days of the date of the Board's Order to Abate, that representatives of the Code Enforcement Department, Sheriff's Department, and/or a contractor, upon consent of the owners, receipt of a Court Order authorizing entry onto the real property, or other authorization as provided by law, shall abate the substandard structure and the accumulation of rubbish by removing and disposing of the same from the real property
- (7) The reasonable cost of the abatement, after notice and an opportunity for hearing, shall be imposed as a lien on the real property, which may be collected as a special assessment against the real property pursuant to Government Code Section 25845 and Ordinance No. 725.
- (8) County Counsel be directed to prepare the necessary Findings of Fact and Conclusions of Law that the substandard structure on the real property and the accumulation of rubbish are declared to be in violation of Riverside County Ordinance Nos. 457 and 541 and constitute a public nuisance. Further, County Counsel shall prepare an Order to Abate for approval by the Board.

JUSTIFICATION:

1. An initial inspection was made of the subject real property by the Code Enforcement Officers on September 9, 2009.
2. The inspection revealed a substandard structure (dwelling) on the subject real property in violation of Riverside County Ordinance No. 457. The substandard conditions of the structure included, but were not limited to the following: hazardous plumbing; hazardous wiring; lack of adequate heating facilities; faulty weather protection; general dilapidation or improper maintenance; public and attractive nuisance. The inspection also revealed the accumulation of rubbish (approximately 1,500 square feet) on the subject property in violation of Riverside County Ordinance No. 541. The accumulation of rubbish consisted of, but was not limited to the following materials: metal, wood, appliances, auto parts, discarded mattresses, household trash, car batteries, work tools and tires.

3. Subsequent inspections of the above-described real property on October 29, 2009, November 14, 2009, January 5, 2010, February 5, 2010 and May 25, 2010, revealed that the property continues to be in violation of Riverside County Ordinance Nos. 457 and 541.
4. Staff and the Code Enforcement Department have complied with the requirements set forth in the appropriate laws of this jurisdiction pertaining to the Administrative Abatement Proceedings for substandard structure and accumulation of rubbish.

MINUTES OF THE BOARD OF SUPERVISORS
COUNTY OF RIVERSIDE, STATE OF CALIFORNIA



9.2

9:30 a.m. being the time set for public hearing on the recommendation from County Counsel/Code Enforcement regarding the Abatement of Public Nuisance [Substandard Structure & Accumulation of Rubbish] on Case No. CV 09-06676, located at 75811 E. Ramon Road, Thousand Palms, 4th District.

On motion of Supervisor Ashley, seconded by Supervisor Benoit and duly carried, IT WAS ORDERED that the above matter is continued to Tuesday, September 28, 2010 at 9:30 a.m.

Roll Call:

Ayes: Buster, Benoit and Ashley
Nays: None
Absent: Tavaglione and Stone

I hereby certify that the foregoing is a full true, and correct copy of an order made and entered on June 15, 2010 of Supervisors Minutes.

WITNESS my hand and the seal of the Board of Supervisors
Dated: June 15, 2010
Kecia Harper-Ihem, Clerk of the Board of Supervisors, in
and for the County of Riverside, State of California.

(seal)

By: [Signature] Deputy

AGENDA NO.

9.2

xc: Co.Co., CED, Prop. Owner, COB

1 **BOARD OF SUPERVISORS**
2 **COUNTY OF RIVERSIDE**

3 IN RE ABATEMENT OF PUBLIC NUISANCE) CASE NO. CV 09-06676
4 [SUBSTANDARD STRUCTURE AND)
5 ACCUMULATED RUBBISH]; APN 651-161-011,) DECLARATION OF OFFICER
6 75811 E. RAMON ROAD, THOUSAND PALMS,) HECTOR HERRERA
COUNTY OF RIVERSIDE, STATE OF)
CALIFORNIA; JESSICA BARKER, OWNER.) [R.C.O. No. 457, RCC Title 15]
[R.C.O. No. 541, RCC Chapter 8]

7
8 I, Hector Herrera, declare that the facts set forth below are personally known to me except to
9 the extent that certain information is based on information and belief which I believe to be true and if
10 called as a witness, I could and would competently testify under oath:

11 1. I am currently employed by the Riverside County Code Enforcement Department as a
12 Code Enforcement Officer. My current official duties as a Code Enforcement Officer include
13 inspecting property for violations and enforcement of the provisions of Riverside County
14 Ordinances.

15 2. On September 9, 2009, Code Enforcement Officers Hermanson, Fogh, Diaz, Delgado,
16 Hannah and I conducted an initial inspection of the real property known as 75811 E. Ramon Road,
17 Thousand Palms, within the unincorporated area of Riverside County, California, which is further
18 described as Assessor's Parcel Number 651-161-011 (hereinafter referred to as "THE PROPERTY").
19 A true and correct copy of a Thomas Brothers map page indicating the approximate location of THE
20 PROPERTY is attached hereto as Exhibit "A" and incorporated herein by reference.

21 3. A review of County records and documents indicate that THE PROPERTY was
22 owned by Jessica Barker (hereinafter referred to as "OWNER") at the time of the inspection
23 referenced in paragraph number 2 above. A certified copy of the County Equalized Assessment Roll
24 for the year 2009-2010 and a copy of the County Geographic Information System ("GIS") report are
25 attached hereto as Exhibit "B" and incorporated herein by reference.

26 4. Based on the Lot Book Report from RZ Title Company dated September 8, 2009 and
27 updated on January 5, 2010, it is determined that no additional parties potentially hold a legal interest
28 in THE PROPERTY. True and correct copies of the Lot Book Reports are attached hereto as Exhibit
"C" and incorporated herein by this reference. 5.

1 On September 9, 2009, Code Enforcement Officers Hermanson, Fogh, Diaz, Delgado,
2 Hannah and I conducted an initial inspection of THE PROPERTY pursuant to an inspection warrant.
3 THE PROPERTY was gated and secured with a pad lock. Officer Hermanson cut the chain to gain
4 entrance onto THE PROPERTY. I observed a 45' x 90' block dwelling in a state of general
5 dilapidation. I observed the following conditions which cause the structure to be substandard and
6 THE PROPERTY to constitute a public nuisance in violation of the provisions set forth in Riverside
7 County Ordinance 457, as codified in Riverside County Code Title 15:

- 8 1) Hazardous plumbing;
- 9 2) Hazardous wiring;
- 10 3) Lack of adequate heating facilities;
- 11 4) Faulty weather protection;
- 12 5) General dilapidation or improper maintenance;
- 13 6) Public and attractive nuisance.

14 6. During the initial inspection on September 9, 2009, I also observed large amounts of
15 accumulated rubbish on THE PROPERTY including, but not limited to, metal, wood, appliances,
16 auto parts, discarded mattresses, household trash, car batteries, work tools and tires. The total area of
17 the accumulated rubbish was approximately one thousand five hundred (1,500) square feet. This
18 condition causes THE PROPERTY to constitute a public nuisance in violation of Riverside County
19 Ordinance No. 541, as codified in Riverside County Code Chapter 8.

20 7. A site plan and photographs reflecting the substandard condition of the structure and
21 the accumulated rubbish on THE PROPERTY are attached hereto as Exhibit "D" and incorporated
22 herein by reference.

23 8. True and correct copies of each Notice issued in this matter and other supporting
24 documentation are attached hereto as Exhibit "E" and incorporated herein by reference.

25 9. On September 9, 2009, I posted a Notice of Defects, a Notice of Violations (RCC
26 15.16.020 Substandard Structure and RCC 8.120 Accumulation of Rubbish), a "Danger Do Not
27 Enter" sign, and a "Do Not Dump" sign on THE PROPERTY.

28 10. On September 23, 2009, a Notice of Noncompliance for the substandard structure and
accumulated rubbish was recorded against THE PROPERTY as instrument number 2009-0495051.
A true and correct copy of the recorded Notice of Noncompliance is attached hereto and incorporated

1 by reference as Exhibit "F".

2 11. On December 2, 2009 and January 6, 2010, Notices of Violations (RCC 15.16.020
3 Substandard Structure and RCC 8.120 Accumulation of Rubbish) were mailed by certified mail,
4 return receipt requested to OWNER.

5 12. On October 1, 2009, Senior Code Enforcement Officer Lawless, Code Enforcement
6 Officer Fogh and I met OWNER and her parents. OWNER requested a six month extension to
7 obtain financing to rehabilitate the dwelling.

8 13. October 28, 2009, January 5, 2010 and February 5, 2010, I drove to THE PROPERTY
9 to conduct follow up inspections. During each inspection, I observed no change in the conditions of
10 THE PROPERTY. Accumulated rubbish remained on THE PROPERTY and the structure remained
11 open and accessible and in a general state of dilapidation. THE PROPERTY continued to constitute
12 a public nuisance in violation of RCO 457 and 541.

13 14. On November 14, 2009, I met OWNER and her parents at THE PROPERTY and
14 observed that the site remained in violation.

15 15. I am informed and believe, and based upon said information and belief, allege that
16 OWNER does not have legal authority or permission to store or accumulate the above described
17 materials on THE PROPERTY.

18 16. Based upon my experience, knowledge and visual observations, it is my
19 determination that the substandard structure and accumulation of rubbish on THE PROPERTY
20 create an extreme health, safety, fire and structural hazard to the neighbors and general public and
21 constitutes a public nuisance in violation of the provisions set forth in Riverside County Ordinance
22 Nos. 457 and 541.

23 17. On May 24, 2010, the "Notice to Correct County Ordinance Violations and Abate
24 Public Nuisance" providing notification of the Board of Supervisors hearing scheduled for June 15,
25 2010, as required by Riverside County Ordinance No. 725, was mailed to OWNER by certified mail,
26 return receipt requested and on May 25, 2010 was posted on THE PROPERTY. True and correct
27 copies of the notice, return receipt cards, together with the proof of service and the affidavit of
28 posting of notices are attached hereto as Exhibit "G" and incorporated herein by reference.

1 18. A follow-up inspection on May 25, 2010 revealed that THE PROPERTY remains in
2 violation.

3 19. Significant rehabilitation, removal and/or demolition of the substandard structure and
4 removal and disposal of all structural materials, rubbish and debris are required to abate the public
5 nuisance and bring THE PROPERTY into compliance with Riverside County Ordinance Number
6 457 (RCC Title 15), the Health and Safety, Uniform Housing, Administrative and Abatement of
7 Dangerous Buildings Codes. In addition, the removal and disposal of all rubbish on THE
8 PROPERTY is required to bring THE PROPERTY into compliance with Riverside County
9 Ordinance No. 541.

10 20. Accordingly, the following findings and conclusions are recommended:

11 (a) The structure be condemned as a substandard building, public and attractive
12 nuisance;

13 (b) The OWNER, or whoever has possession or control of THE PROPERTY, be
14 required to rehabilitate or demolish said structure, including the removal and disposal of all structural
15 debris and materials, on THE PROPERTY in strict accordance with the provisions of Riverside
16 County Ordinance No. 457 (RCC Title 15);

17 (c) The OWNER, or whoever has possession or control of THE PROPERTY, be
18 ordered to ascertain the existence or non-existence of asbestos containing materials in said structures
19 by survey and materials sample testing through the Industrial Hygiene Specialist of the Riverside
20 County Health Department, Division of Special Services; and, prior to the abatement ordered in
21 subsection (b) above, to secure the removal and disposal of all asbestos containing materials
22 discovered through such survey and testing by contract with a duly certified and licensed contractor
23 for the handling of such materials to avoid citations and/or fines by South Coast Air Quality
24 Management District ("SCAQMD") pursuant to SCAQMD Rule NO. 1403;

25 (d) If the substandard structure is not razed, removed and disposed of, or
26 reconstructed in strict accordance with all Riverside County Ordinances, including but not limited to
27 Riverside County Ordinance No. 457 (RCC Title 15), within ninety (90) days after the posting and
28 mailing of the Board's Order and Findings, the substandard structure and contents therein shall be

1 abated by representatives of the Riverside County Code Enforcement Department, a contractor, or
2 the Sheriff's Department upon receipt of an owner's consent or a Court Order, where necessary under
3 applicable law, authorizing entry onto THE PROPERTY; and

4 (e) The accumulation of rubbish on THE PROPERTY be deemed and declared a
5 public nuisance;

6 (f) The OWNER, or whoever has possession or control of THE PROPERTY, be
7 required to remove all rubbish on THE PROPERTY in strict accordance with the provisions of
8 Riverside County Ordinance No. 541;

9 (g) If the materials are not removed and disposed of in strict accordance with all
10 Riverside County Ordinances, including but not limited to Riverside County Ordinance No. 541 (RCC
11 Title 8), within ninety (90) days after the posting and mailing of the Board's Order and Findings, the
12 rubbish shall be abated by representatives of the Riverside County Code Enforcement Department, a
13 contractor or the Sheriff's Department upon receipt of an owner's consent or a Court Order, where
14 necessary under applicable law, authorizing entry onto THE PROPERTY; and

15 (h) Reasonable costs of abatement, after notice and opportunity for hearing, shall
16 be imposed as a lien on THE PROPERTY, which may be collected as a special assessment against
17 THE PROPERTY pursuant to Government Code Section 25845 and Riverside County Ordinance
18 Nos. 457 and 725 (RCC Titles 15 and 1 respectively).

19 I declare under penalty of perjury under the laws of the State of California that the foregoing
20 is true and correct.

21 Executed this 2nd day of JUNE, 2010, at THOUSAND PALMS
22 California.

23
24
25 Hector Herrera
26 HECTOR HERRERA
27 Code Enforcement Officer
28 Code Enforcement Department

Assessment Roll For the 2009-2010 Tax Year as of January 1,2009

Assessment #651161011-6		Parcel # 651161011-6	
Assessee:	BARKER JESSICA	Land	86,000
Mail Address:	72375 VIA VAIL RD	Structure	114,000
City, State Zip:	RANCHO MIRAGE CA 92270	Full Value	200,000
Real Property Use Code:	R1	Total Net	200,000
Base Year	2008		
Conveyance Number:	0688068		
Conveyance (mm/yy):	11/2007		
PUI:	R010012		
TRA:	61-163		
Taxability Code:	0-00		
ID Data:	Lot 11 MB 020/079 HIDDEN SPRINGS TR		
Situs Address:	75811 E RAMON RD THOUSAND PLMS CA 92276		

View Parcel Map

This must be in red to be a
"CERTIFIED COPY"

I hereby certify the foregoing instrument to which this stamp has been affixed consisting of 1 page(s) to be a full, true and correct copy of the original on file and of record in my office.

Larry W. Ward
Assessor - County Clerk - Recorder
County of Riverside, State of California

Dated: FEB 17 2010



Certification must be in red to be a
"CERTIFIED COPY"

EXHIBIT NO. B

RIVERSIDE COUNTY GIS

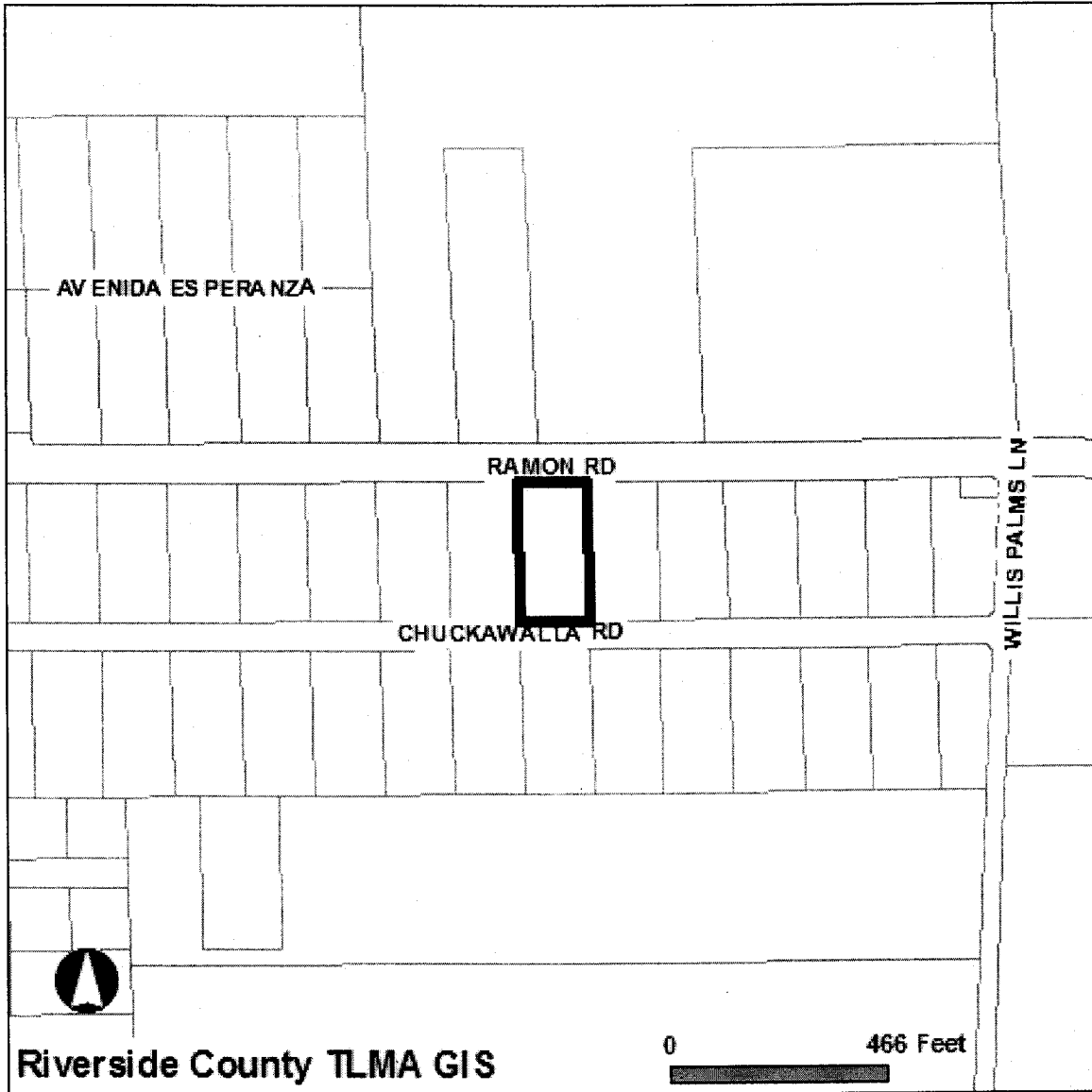

Selected parcel(s):
651-161-011

IMPORTANT

Maps and data are to be used for reference purposes only. Map features are approximate, and are not necessarily accurate to surveying or engineering standards. The County of Riverside makes no warranty or guarantee as to the content (the source is often third party), accuracy, timeliness, or completeness of any of the data provided, and assumes no legal responsibility for the information contained on this map. Any use of this product with respect to accuracy and precision shall be the sole responsibility of the user.

STANDARD REPORT

APNs

651-161-011-6

OWNER NAME / ADDRESS

JESSICA BARKER
75811 E RAMON RD
THOUSAND PLMS, CA. 92276

MAILING ADDRESS

(SEE OWNER)
72375 VIA VAIL RD
RANCHO MIRAGE CA. 92270

EXHIBIT NO. B²

LEGAL DESCRIPTION

RECORDED BOOK/PAGE: MB 20/79
SUBDIVISION NAME: HIDDEN SPRINGS TR
LOT/PARCEL: 11, BLOCK: NOT AVAILABLE
TRACT NUMBER: NOT AVAILABLE

LOT SIZE

RECORDED LOT SIZE IS 1.04 ACRES

PROPERTY CHARACTERISTICS

CONCRETE BLOCK THROUGHOUT, 1648 SQFT., 2 BDRM/ 1.75 BATH, 1 STORY, ATTACHED GARAGE(273 SQ. FT), CONST'D
1949COMPOSITION, ROOF, POOL

THOMAS BROS. MAPS PAGE/GRID

PAGE: 789 GRID: A2

CITY BOUNDARY/SPHERE

NOT WITHIN A CITY
NOT WITHIN A CITY SPHERE
NO ANNEXATION DATE AVAILABLE
NO LAFCO CASE # AVAILABLE
NO PROPOSALS

MARCH JOINT POWERS AUTHORITY

NOT IN THE JURISDICTION OF THE MARCH JOINT POWERS AUTHORITY

INDIAN TRIBAL LAND

NOT IN A TRIBAL LAND

SUPERVISORIAL DISTRICT (ORD. 813)

JOHN BENOIT, DISTRICT 4

TOWNSHIP/RANGE

T4SR6E SEC 22

ELEVATION RANGE

244/244 FEET

PREVIOUS APN

NO DATA AVAILABLE

PLANNING

LAND USE DESIGNATIONS

Zoning not consistent with the General Plan.
RR

AREA PLAN (RCIP)

WESTERN COACHELLA VALLEY

GENERAL PLAN POLICY OVERLAYS

NOT IN A GENERAL PLAN POLICY OVERLAY AREA

GENERAL PLAN POLICY AREAS

NONE

ZONING CLASSIFICATIONS (ORD. 348)

W-2

ZONING DISTRICTS AND ZONING AREAS

THOUSAND PALMS DISTRICT

ZONING OVERLAYS

NOT IN A ZONING OVERLAY

SPECIFIC PLANS

NOT WITHIN A SPECIFIC PLAN

AGRICULTURAL PRESERVE

NOT IN AN AGRICULTURAL PRESERVE

REDEVELOPMENT AREAS

NOT IN A REDEVELOPMENT AREA

AIRPORT INFLUENCE AREAS

NOT IN AN AIRPORT INFLUENCE AREA

AIRPORT COMPATIBILITY ZONES

NOT IN AN AIRPORT COMPATIBILITY ZONE

ENVIRONMENTAL

CVMSHCP (COACHELLA VALLEY MULTI-SPECIES HABITAT CONSERVATION PLAN) CONSERVATION AREA

NOT IN A CONSERVATION AREA

CVMSHCP FLUVIAL SAND TRANSPORT SPECIAL PROVISION AREAS

NOT IN A FLUVIAL SAND TRANSPORT SPECIAL PROVISION AREA

WRMSHCP (WESTERN RIVERSIDE COUNTY MULTI-SPECIES HABITAT CONSERVATION PLAN) CELL GROUP

NOT IN A CELL GROUP

WRMSHCP CELL NUMBER

NOT IN A CELL

HANS/ERP (HABITAT ACQUISITION AND NEGOTIATION STRATEGY/EXPEDITED REVIEW PROCESS)

NONE

VEGETATION (2005)

NO DATA AVAILABLE

FIRE

HIGH FIRE AREA (ORD. 787)

NOT IN A HIGH FIRE AREA

FIRE RESPONSIBILITY AREA

NOT IN A FIRE RESPONSIBILITY AREA

DEVELOPMENT FEES

CVMSHCP FEE AREA (ORD. 875)

WITHIN THE COACHELLA VALLEY MSHCP FEE AREA

WRMSHCP FEE AREA (ORD. 810)

NOT WITHIN THE WESTERN RIVERSIDE COUNTY MSHCP FEE AREA

ROAD & BRIDGE DISTRICT

NOT IN A DISTRICT

EASTERN TUMF (TRANSPORTATION UNIFORM MITIGATION FEE ORD. 673)

IN OR PARTIALLY WITHIN A TUMF FEE AREA. SEE MAP FOR MORE INFORMATION.

In EAST

WESTERN TUMF (TRANSPORTATION UNIFORM MITIGATION FEE ORD. 824)

NOT WITHIN THE WESTERN TUMF FEE AREA

DIF (DEVELOPMENT IMPACT FEE AREA ORD. 659)

WESTERN COACHELLA VALLEY

SKR FEE AREA (STEPHEN'S KANGAROO RAT ORD. 663.10)

NOT WITHIN AN SKR FEE AREA.

DEVELOPMENT AGREEMENTS

NOT IN A DEVELOPMENT AGREEMENT AREA

TRANSPORTATION

CIRCULATION ELEMENT ULTIMATE RIGHT-OF-WAY

IN OR PARTIALLY WITHIN A CIRCULATION ELEMENT RIGHT-OF-WAY. SEE MAP FOR MORE INFORMATION. CONTACT MAJEED FARSHED AT (760)863-8267 FOR INFORMATION REGARDING THIS PARCEL IF IT IS IN AN UNINCORPORATED AREA.

ROAD BOOK PAGE

187

CETAP (COMMUNITY AND ENVIRONMENTAL TRANSPORTATION ACCEPTABILITY PROCESS) CORRIDORS
NOT IN A CETAP CORRIDOR.

HYDROLOGY

FLOOD PLAIN REVIEW

FLOOD PLAIN MANAGEMENT REVIEW IS REQUIRED. CONTACT THE FLOOD PLAIN MANAGEMENT SECTION AT (760) 398-2651 EXT 2288 FOR INFORMATION.

WATER DISTRICT

CVWD

FLOOD CONTROL DISTRICT

COACHELLA VALLEY WATER DISTRICT

WATERSHED

WHITEWATER

GEOLOGIC

FAULT ZONE

NOT IN A FAULT ZONE

FAULTS

NOT WITHIN A 1/2 MILE OF A FAULT

LIQUEFACTION POTENTIAL

MODERATE

SUBSIDENCE

SUSCEPTIBLE

PALEONTOLOGICAL SENSITIVITY

LOW POTENTIAL.

FOLLOWING A LITERATURE SEARCH, RECORDS CHECK AND A FIELD SURVEY, AREAS MAY BE DETERMINED BY A QUALIFIED VERTEBRATE PALEONTOLOGIST AS HAVING LOW POTENTIAL FOR CONTAINING SIGNIFICANT PALEONTOLOGICAL RESOURCES SUBJECT TO ADVERSE IMPACTS.

MISCELLANEOUS

SCHOOL DISTRICT

PALM SPRINGS UNIFIED

COMMUNITIES

THOUSAND PALMS

COUNTY SERVICE AREA

NOT IN A COUNTY SERVICE AREA.

LIGHTING (ORD. 655)

ZONE B, 43.86 MILES FROM MT. PALOMAR OBSERVATORY

2000 CENSUS TRACT

044504

FARMLAND

URBAN-BUILT UP LAND

TAX RATE AREAS

061-163

- CITRUS PEST CONTROL 2
- COACHELLA VALLEY REC AND PARK
- COACHELLA VALLEY RESOURCE CONSER
- COACHELLA VALLEY WATER DISTRICT
- COUNTY FREE LIBRARY
- COUNTY SERVICE AREA 121*
- COUNTY STRUCTURE FIRE PROTECTION
- COUNTY WASTE RESOURCE MGMT DIST
- CSA 152
- CV MOSQ & VECTOR CONTROL
- CVWD IMP DIST 1 DEBT SV
- CVWD STORM WTR UNIT

- DESERT COMMUNITY COLLEGE
- DESERT HOSPITAL
- GENERAL
- GENERAL PURPOSE
- PALM SPRINGS PUBLIC CEMETERY
- PALM SPRINGS UNIF B & I 1992-A
- PALM SPRINGS UNIFIED SCHOOL
- RIV CO REG PARK & OPEN SPACE
- RIV. CO. OFFICE OF EDUCATION
- SUPERVISORIAL ROAD DISTRICT 4

SPECIAL NOTES
NO SPECIAL NOTES

CODE COMPLAINTS

Case #	Description	Start Date
CP0912994	COMMUNITY IMPROVEMENT	Dec. 21, 2009
CV0807019	NEIGHBORHOOD ENFORCEMENT	Aug. 14, 2008
CV0906676	ABATEMENT	Sep. 8, 2009
CV0906677	VEHICLE ABATEMENT	Sep. 8, 2009
CV0906678	ABATEMENT	Sep. 8, 2009
CV0906768	NEIGHBORHOOD ENFORCEMENT	Sep. 9, 2009

REPORT PRINTED ON...Tue Feb 16 14:36:22 2010



INVOICE

Order Number: 21109 Order Date: 1/5/2010

Customer Information:

Acct No. 1044

RIVERSIDE COUNTY TLMA-CODE ENFORCEMENT
4080 Lemon Street
Riverside, CA 92501

Attn: Brent Steele
REF: CV0906676/Lupe T. Alatorre
IN RE: BARKER, JESSICA A.

Product and/or Service ordered for Property known as:	
75811 E. Ramon Rd. Thousand Palms, CA 92276	
DESCRIPTION:	FEE:
Updated Lot Book	\$57.00
TOTAL DUE:	\$57.00

Payment due upon receipt. Please remit to:

RZ Title Services, Inc.
P.O. Box 1193
Whittier, CA 90609

EXHIBIT NO. C



P.O. Box 1193
 Whittier, CA 90609
 Tel # (562) 325-8351
 Fax # (714) 783-3038

Updated Lot Book

Customer:

RIVERSIDE COUNTY TLMA-CODE ENFORCEMENT

4080 Lemon Street
 Riverside CA 92501

Attn: Brent Steele
 Reference: CV0906676/Lupe T. Alatorre
 IN RE: BARKER, JESSICA A.

Property Address: 75811 E. Ramon Rd.
 Thousand Palms CA 92276

Order Number: **21109**

Order Date: 1/5/2010
 Dated as of: 1/19/2010

County Name: Riverside

FEE(s):
 Report: \$57.00

RZ Title Reporting Service hereby reports, as disclosed by the Official Records of the Recorder of said County as of the date shown above, that subsequent to the date of the original report that (i) No document in the chain of title to said land has been recorded purporting to convey the fee title to said land, and (ii) No encumbrances affecting said land have been recorded nor has a homestead been executed on said land, and (iii) No encumbrances affecting said land on the date of the original report have been released or reconveyed.

All exceptions are as follows:

Assessor's Parcel No. : 651-161-011-6

Assessments:	Land Value:	\$86,000.00
	Improvement Value:	\$114,000.00
	Exemption Value:	\$0.00
	Total Value:	\$200,000.00

Property Taxes for the Fiscal Year	2009-2010
First Installment	\$1,231.62
Penalty	\$123.15
Status	NOT PAID-DELINQUENT
Second Installment	\$1,231.62
Penalty	\$0.00
Status	OPEN NOT-PAID (DUE DATE 04/10/2010)

Notice of Non-Compliance filed by	County of Riverside Department of Code Enforcement
In the matter of the property of	Jessica Barker
Case No.	CV09-06768
Recorded	09/23/2009



P.O. Box 1193
Whittier, CA 90609
Tel # (562) 325-8351
Fax # (714) 783-3038

Order Number: 21109
Reference: CV0906676/Lupe

Document No.	2009-0495050
Notice of Non-Compliance filed by	County of Riverside Department of Code Enforcement
In the matter of the property of	Jessica Barker
Case No.	CV09-06676
Recorded	09/23/2009
Document No.	2009-0495051
Notice of Non-Compliance filed by	County of Riverside Department of Code Enforcement
In the matter of the property of	Jessica Barker
Case No.	CV0906678
Recorded	11/17/2009
Document No.	2009-0595350
Notice of Non-Compliance filed by	County of Riverside Department of Code Enforcement
In the matter of the property of	Jessica Barker
Case No.	CV09-06677
Recorded	01/04/2010
Document No.	2010-0000733

NO OTHER EXCEPTIONS

When recorded please mail to:
 Riverside County Code Enforcement
 31290 Plantation Dr.
 Thousand Palms, CA 92276
 Mail Stop # 4016

DOC # 2009-0495050
 09/23/2009 08:00A Fee:NC
 Page 1 of 1
 Recorded in Official Records
 County of Riverside
 Larry W. Ward
 Assessor, County Clerk & Recorder



S	R	U	PAGE	SIZE	DA	MISC	LONG	RFD	COPY
1			1						
M	A	L	465	426	PCOR	NCOR	SMF	NCHG	EXAM
PCKGCC						T:	CTY	UNI	810

0

NOTICE OF NONCOMPLIANCE

C
810

In the matter of the Property of
 Jessica Barker

Case No.: CV09-06768

NOTICE IS HEREBY GIVEN to all persons, pursuant to Section 10 of Ordinance Number 725 of the County of Riverside, State of California, that proceedings have been commenced with respect to violations of Riverside County Ordinance No.457, (RCC Title 15.08) described as Construction without permit- dwelling rehab and block wall over 6 ft. Such Proceedings are based upon the noncompliance of such real property, located at 75811 E. Ramon Rd, Thousand Palms, CA, and more particularly described as Assessor's Parcel Number 651-161-011 and having a legal description of 1.04 ACRES M/L IN LOT 11MB 020/079 HIDDEN SPRINGS of Section 22 T4SR6E, Records of Riverside County, with the requirements of Ordinance No. 457 (RCC Title 15.08).

The owner has been advised to immediately correct the above-referenced violation to avoid further action by the County of Riverside, which may include remediation or restoration to abate the public nuisance or other remedies available to the department by a court of competent jurisdiction. Any costs incurred by the County, including, but not limited to investigative, administrative and abatement costs and attorneys' fees, may become a lien on the property. Further details regarding this notice may be obtained by addressing an inquiry to the Code Enforcement Department, 31290 Plantation Dr., Thousand Palms, CA 92276, Attention Code Enforcement Officer Hector Herrera (760) 343-4150.

NOTICE IS FURTHER GIVEN in accordance with §17274 and §24436.5 of the California Revenue and Taxation Code, that a tax deduction may not be allowed for interest, taxes, depreciation, or amortization paid or incurred in the taxable year affected by these proceedings.

COUNTY OF RIVERSIDE
 DEPARTMENT OF CODE ENFORCEMENT

By: [Signature]
 Dave Lawless
 Code Enforcement Division

ACKNOWLEDGEMENT

State of California)
 County of Riverside)

On 9/18/09 before me, Marlana Hernandez, Notary Public, personally appeared Dave Lawless who proved to me on the basis of satisfactory evidence to be the person(s) whose name(s) is/are subscribed to the within instrument and acknowledged to me that he/she/they executed the same in his/her/their authorized capacity(ies), and that by his/her/their signature(s) on the instrument the person(s), or the entity upon behalf of which the person(s) acted, executed the instrument.

I certify under PENALTY OF PERJURY under the laws of the State of California that the foregoing paragraph is true and correct.

WITNESS my hand and official seal.
[Signature]
 Commission # 1615993 Comm. Expires Oct 24, 2009

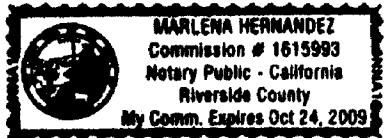

When recorded please mail to:
 Riverside County Code Enforcement
 31290 Plantation Dr.
 Thousand Palms, CA 92276
 Mail Stop # 4016

DOC # 2009-0495051
 09/23/2009 08:00A Fee:NC
 Page 1 of 1
 Recorded in Official Records
 County of Riverside
 Larry W. Ward
 Assessor, County Clerk & Recorder



S	R	U	PAGE	SIZE	DA	MISC	LONG	RFD	COPY
			1						
M	A	L	465	426	PCOR	NCOR	SMF	NCHG	EXAM
NCHG CC					T:	CTY	UNI	810	

⊗

NOTICE OF NONCOMPLIANCE

C
810

In the matter of the Property of
 Jessica Barker

Case No.: CV09-06676

NOTICE IS HEREBY GIVEN to all persons, pursuant to Section 10 of Ordinance Number 725 of the County of Riverside, State of California, that proceedings have been commenced with respect to violations of Riverside County Ordinance No. 541 and 457, (RCC Title 8.120 and 15.16) described as Accumulated Rubbish and Substandard Structure- Dwelling. Such Proceedings are based upon the noncompliance of such real property, located at 75811 E. Ramon Rd, Thousand Palms, CA, and more particularly described as Assessor's Parcel Number 651-161-011 and having a legal description of 1.04 ACRES M/L IN LOT 11 MB 020/079 HIDDEN SPRINGS of Section 22 T4SR6E, Records of Riverside County, with the requirements of Ordinance No. 541 and 457 (RCC Title 8.120 and 15.16).

The owner has been advised to immediately correct the above-referenced violation to avoid further action by the County of Riverside, which may include remediation or restoration to abate the public nuisance or other remedies available to the department by a court of competent jurisdiction. Any costs incurred by the County, including, but not limited to investigative, administrative and abatement costs and attorneys' fees, may become a lien on the property. Further details regarding this notice may be obtained by addressing an inquiry to the Code Enforcement Department, 31290 Plantation Dr., Thousand Palms, CA 92276, Attention Code Enforcement Officer Hector Herrera (760) 343-4150.

NOTICE IS FURTHER GIVEN in accordance with §17274 and §24436.5 of the California Revenue and Taxation Code, that a tax deduction may not be allowed for interest, taxes, depreciation, or amortization paid or incurred in the taxable year affected by these proceedings.

COUNTY OF RIVERSIDE
 DEPARTMENT OF CODE ENFORCEMENT

By: *Dave Lawless*
 Dave Lawless
 Code Enforcement Division

ACKNOWLEDGEMENT

State of California)
 County of Riverside)

On 9/18/09 before me, Marlana Hernandez, Notary Public, personally appeared Dave Lawless who proved to me on the basis of satisfactory evidence to be the person(s) whose name(s) is/are subscribed to the within instrument and acknowledged to me that he/she/they executed the same in ~~his~~ her their authorized capacity(ies), and that by ~~his~~ her their signature(s) on the instrument the person(s), or the entity upon behalf of which the person(s) acted, executed the instrument.

I certify under PENALTY OF PERJURY under the laws of the State of California that the foregoing paragraph is true and correct.

WITNESS my hand and official seal.
M. Hernandez
 Commission # 1615993 Comm. Expires Oct 24, 2009



When recorded please mail to:
 Riverside County Code Enforcement
 31290 Plantation Dr.
 Thousand Palms, CA 92276
 Mail Stop # 4016

DOC # 2009-0595350
 11/17/2009 08:00A Fee:NC
 Page 1 of 1
 Recorded in Official Records
 County of Riverside
 Larry W. Ward
 Assessor, County Clerk & Recorder

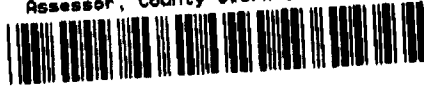

S	R	U	PAGE	SIZE	DA	MISC	LONG	RFD	COPY
/			/						
M	A	L	485	426	PCOR	NCOR	SMF	NCHG	EXAM
nochgcc					T:	CTY	UNI	800	

NOTICE OF NONCOMPLIANCE

In the matter of the Property of)
 Jessica Barker)

Case No.: CV0906678

NOTICE IS HEREBY GIVEN to all persons, pursuant to Section 10 of Ordinance Number 725 of the County of Riverside, State of California, that proceedings have been commenced with respect to violations of Riverside County Ordinance No.457 (RCC Title 15.48.040) described as Substandard Mobile Home. Such Proceedings are based upon the noncompliance of such real property, located at 75811 E. Ramon Rd., Thousand Palms, CA, and more particularly described as Assessor's Parcel Number 651-161-011 and having a legal description of 1.04 Acres, more or less, in Lot 11 MB 020/079 Hidden Springs TR Section 22 T4S R6E, Records of Riverside County, with the requirements of Ordinance No. 457 (RCC Title 15.48.040).

The owner has been advised to immediately correct the above-referenced violation to avoid further action by the County of Riverside, which may include remediation or restoration to abate the public nuisance or other remedies available to the department by a court of competent jurisdiction. Any costs incurred by the County, including, but not limited to investigative, administrative and abatement costs and attorneys' fees, may become a lien on the property. Further details regarding this notice may be obtained by addressing an inquiry to the Code Enforcement Department, 31290 Plantation Dr., Thousand Palms, CA 92276, Attention Senior Code Enforcement Officer Hector Herrera (760) 343-4150.

NOTICE IS FURTHER GIVEN in accordance with §17274 and §24436.5 of the California Revenue and Taxation Code, that a tax deduction may not be allowed for interest, taxes, depreciation, or amortization paid or incurred in the taxable year affected by these proceedings.

COUNTY OF RIVERSIDE
 DEPARTMENT OF CODE ENFORCEMENT

By: *Dave Lawless*
 Dave Lawless
 Code Enforcement Division

ACKNOWLEDGEMENT

State of California)
 County of Riverside)

On 11/17/09 before me, Marlana Hernandez, Notary Public, personally appeared Dave Lawless who proved to me on the basis of satisfactory evidence to be the person(s) whose name(s) is subscribed to the within instrument and acknowledged to me that he executed the same in his ~~her~~ authorized capacity(ies), and that by his ~~her~~ signature(s) on the instrument the person(s), or the entity upon behalf of which the person(s) acted, executed the instrument.

I certify under PENALTY OF PERJURY under the laws of the State of California that the foregoing paragraph is true and correct.

WITNESS my hand and official seal.
M. Hernandez
 Commission # 1866835 Comm. Expires Oct 24, 2013



When recorded please mail to:
 Riverside County Code Enforcement
 31290 Plantation Dr.
 Thousand Palms, CA 92276
 Mail Stop # 4016

DOC # 2010-0000733

01/04/2010 08:00A Fee:NC

Page 1 of 1

Recorded in Official Records

County of Riverside

Larry W. Ward

Assessor, County Clerk & Recorder



S	R	U	PAGE	SIZE	DA	MISC	LONG	RFD	COPY
/			/						
M	A	L	465	426	PCOR	NCOR	SMF	NCHG	EXAM
nochGCC					T:	CTY	UNI	800	

C
800

NOTICE OF NONCOMPLIANCE

In the matter of the Property of
 Jessica Barker

Case No.: CV09-06677

NOTICE IS HEREBY GIVEN to all persons, pursuant to Section 10 of Ordinance Number 725 of the County of Riverside, State of California, that proceedings have been commenced with respect to violations of Riverside County Ordinance No.520, (RCC Title 10.04) described as Vehicle Abatement. Such Proceedings are based upon the noncompliance of such real property, located at 75811 E. Ramon Rd, Thousand Palms, CA, and more particularly described as Assessor's Parcel Number 651-161-011 and having a legal description of 1.04 ACRES M/L IN LOT 11 MB 020/079 HIDDEN SPRINGS, of Section 22 T4SR6E, Records of Riverside County, with the requirements of Ordinance No. 520 (RCC Title 10.04).

The owner has been advised to immediately correct the above-referenced violation to avoid further action by the County of Riverside, which may include remediation or restoration to abate the public nuisance or other remedies available to the department by a court of competent jurisdiction. Any costs incurred by the County, including, but not limited to investigative, administrative and abatement costs and attorneys' fees, may become a lien on the property. Further details regarding this notice may be obtained by addressing an inquiry to the Code Enforcement Department, 31290 Plantation Dr., Thousand Palms, CA 92276, Attention Code Enforcement Officer Hector Herrera (760) 343-4150.

NOTICE IS FURTHER GIVEN in accordance with §17274 and §24436.5 of the California Revenue and Taxation Code, that a tax deduction may not be allowed for interest, taxes, depreciation, or amortization paid or incurred in the taxable year affected by these proceedings.

COUNTY OF RIVERSIDE
 DEPARTMENT OF CODE ENFORCEMENT

By: Dave Lawless
 Dave Lawless
 Code Enforcement Division

ACKNOWLEDGEMENT

State of California)
 County of Riverside)

On 12/24/09 before me, Marlana Hernandez, Notary Public, personally appeared Dave Lawless who proved to me on the basis of satisfactory evidence to be the person(s) whose name(s) is subscribed to the within instrument and acknowledged to me that he is the person(s) who executed the same in his own authorized capacity(ies), and that by his own signature(s) on the instrument the person(s), or the entity upon behalf of which the person(s) acted, executed the instrument.

I certify under PENALTY OF PERJURY under the laws of the State of California that the foregoing paragraph is true and correct.

WITNESS my hand and official seal.

Marlana Hernandez
 Commission # 1866835 Comm. Expires Oct 24, 2013





P.O. Box 1193
 Whittier, CA 90609
 Tel # (562) 325-8351
 Fax # (714) 783-3038

Lot Book Report

Order Number: **19698**

Customer:

RIVERSIDE COUNTY TLMA-CODE ENFORCEMENT
 4080 Lemon Street
 Riverside CA 92501

Order Date: 9/3/2009
 Dated as of: 9/8/2009
 County Name: Riverside

Attn: Brent Steele
 Reference: CV0807019 / Lupe T. Alatorre
 IN RE: BARKER, JESSICA

FEE(s):
 Report: \$114.00

Property Address: 75811 Ramon Rd.
 Thousand Palms CA 92276

Assessor's Parcel No. : 651-161-011-6

Assessments:

Land Value:	\$86,000.00
Improvement Value:	\$199,000.00
Exemption Value:	\$0.00
Total Value:	\$285,000.00

Tax Information

Property Taxes for the Fiscal Year	2008-2009
First Installment	\$1,764.26
Penalty	\$176.41
Status	NOT PAID-DELINQUENT
Second Installment	\$1,764.26
Penalty	\$207.41
Status	NOT PAID-DELINQUENT

ordered 9/3/09 *[Signature]*
 Recvd 9/15/09 *[Signature]* Page 1 of 2



P.O. Box 1193
Whittier, CA 90609
Tel # (562) 325-8351
Fax # (714) 783-3038

Order Number: 19698

Reference: CV0807019 / Lup

Property Vesting

The last recorded document transferring title of said property

Dated	10/30/2007
Recorded	11/13/2007
Document No.	2007-0688068
D.T.T.	\$313.50
Grantor	Federal Home Loan Mortgage Corporation by Chicago Title Insurance Company dba Servicelink, as attorney in fact
Grantee	Jessica Barker, a married woman as her sole and separate property

Deeds of Trust

No Deeds of Trust of Record

Additional Information

Notice of Non-Compliance filed by	County of Riverside Department of Code Enforcement
In the matter of the property of	Jessica Barker
Case No.	CV08-07019
Recorded	08/21/2008
Document No.	2008-0463234

Legal Description

THE LAND REFERRED TO IN THIS REPORT IS LOCATED IN AND IS DESCRIBED AS FOLLOWS:

LOT 11 OF HIDDEN SPRINGS TRACT IN THE AREA OF THOUSAND PALMS, IN THE COUNTY OF RIVERSIDE, STATE OF CALIFORNIA, AS PER MAP RECORDED IN BOOK 20 PAGE 79 OF MISCELLANEOUS MAPS, IN THE OFFICE OF THE COUNTY RECORDER OF SAID COUNTY.

651-16
24-71-1

ANGLE = 200'

T.R.A. 061-163
061-169

POR. SEC 22 T.4S., R.6E

THIS MAP WAS PREPARED FOR ASSESSMENT PURPOSES ONLY. NO LIABILITY IS ASSURED FOR THE ACCURACY OF THE DATA SHOWN. ASSESSOR'S PAREL MAY NOT COMPLY WITH LOCAL LOT-SPLIT OR BUILDING SITE ORDINANCES.

DATE	OLD NUMBER	NEW NUMBER
7/77	182-14-1	45
7/77	182-14-2	46
7/77	182-20-1	44
7/77	181-17	38
7/77	181-18	39

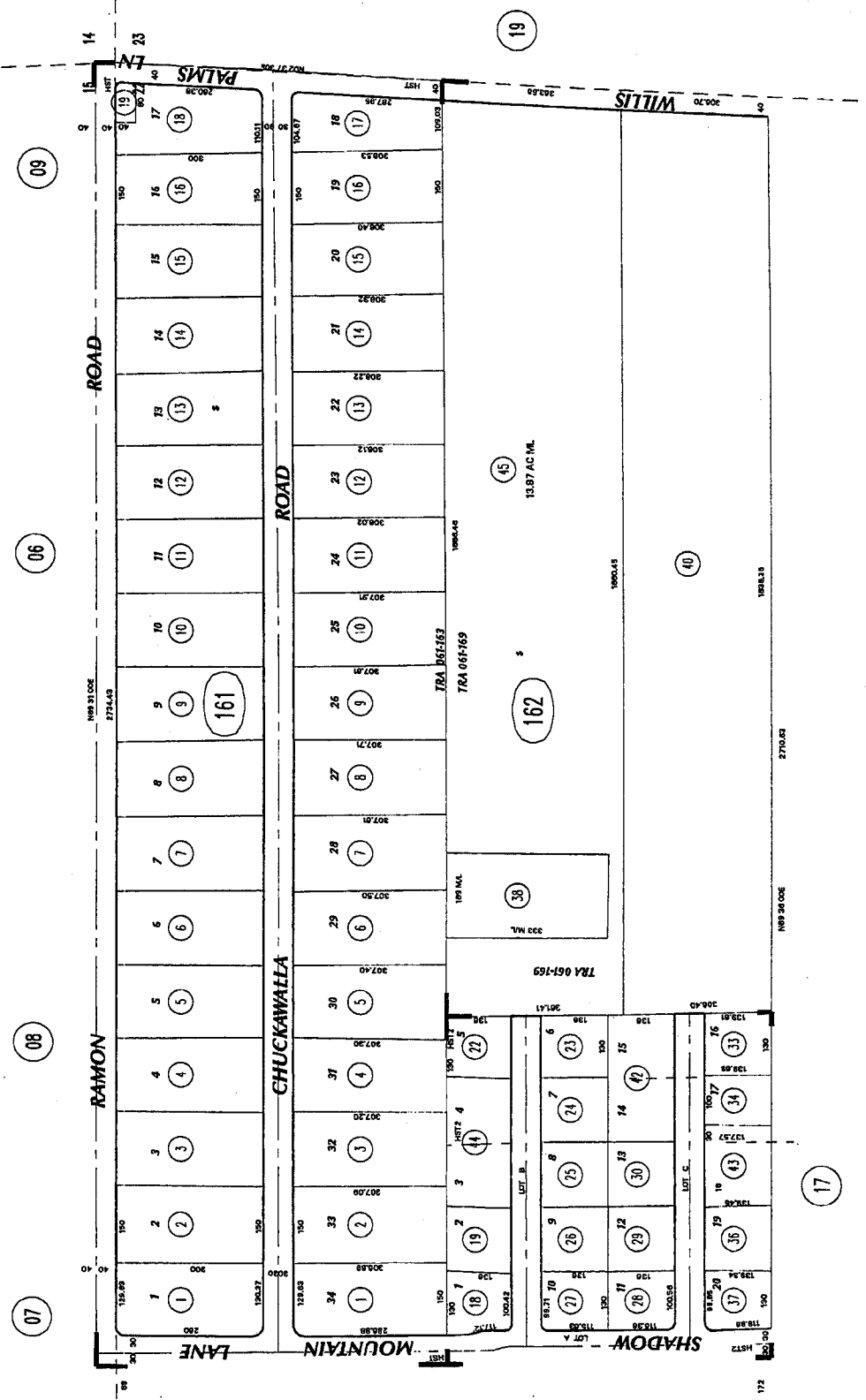

MB 20/79 HIDDEN SPRINGS TRACT
MB 22/81 HIDDEN SPRINGS TRACT NO 2

May 2003

ASSESSOR'S MAP 06051 PG.16
Riverside County, Calif.

DATE: 05/16/03

ASB

09

06

08

07

19

45

162

40

17

15

4

RECORDING REQUESTED BY

Mail Tax Statements To:
Jessica Barker
72375 Via Vail rd.
Rancho Mirage, CA 92270-1750

Prepared By/Return to: 457589
ServiceLink
4000 Industrial Blvd.
Aliquippa, PA 15001
Order #: 1457589-1
Seller Loan #: 5656890

DOC # 2007-0688068
11/13/2007 08:00A Fee:30.00
Page 1 of 2 Doc T Tax Paid
Recorded in Official Records
County of Riverside
Larry W. Ward
Assessor, County Clerk & Recorder

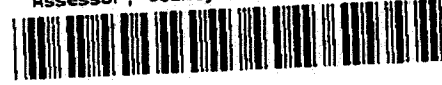

S	R	U	PAGE	SIZE	DA	MISC	LONG	RFD	COPY
1			2						
M	A	L	465	426	PCOR	NCOR	SMF	NCHG	EXAM
						TRA:061	CTY	UNI	029

TRA:061

Grant Deed

30



THE UNDERSIGNED GRANTOR (S) DECLARE (S)

DOCUMENTARY TRANSFER TAX: \$ 315.50

- FOR NO CONSIDERATION
- COMPUTED ON FULL VALUE of property conveyed, or
- COMPUTED ON FULL VALUE LESS VALUE OF LIENS AND ENCUMBRANCES remaining at time of sale.
- Unincorporated area of Riverside County City of Thousands Palms

FOR VALUABLE CONSIDERATION, receipt of which is hereby acknowledged, Federal Home Loan Mortgage Corporation by Chicago Title Insurance Company dba Servicelink, as attorney in fact, of 5000 Plano Parkway, Carrollton, TX. 75010

* Consideration is \$285,000.00 Dollars

Hereby grants to, Jessica Barker, a married woman, as her sole and separate property.

The following described real property in the County of Los Angeles, State of California:

Riverside

LEGAL DESCRIPTION:

All that certain parcel of land situate in the County of Riverside, State of California, being known and designated as Lot 11 of Hidden Springs Tract in the area of Thousand Palms, County of Riverside, State of California, as per map recorded in Book 20 Page(s) 79 of Miscellaneous Maps, in the office of the County Recorder of Riverside County, California.

Tax/Parcel ID: 651-161-011-6

Commonly known as: 75811 Ramon rd., Thousand Palms, CA 92276-4504

RECORDING REQUESTED BY

Mail Tax Statements To:
Jessica Barker
72375 Via Vail rd.
Rancho Mirage, CA 92270-1750

Prepared By/Return to:
ServiceLink
4000 Industrial Blvd.
Aliquippa, PA 15001
Order #: 1457589-1
Seller Loan #: 565690

For Recorder's Use Only

Seller makes no representation or warranties, of any kind or nature whatsoever, whether expressed, implied by law, or otherwise, concerning the condition of the title of the property.

Federal Home Loan Mortgage Corporation by
Chicago Title Insurance Company, dba
ServiceLink, as attorney in Fact

[Handwritten Signature]

Pamela Dunbar

* Please reference Power of Attorney recorded in Riverside county public records Doc#2007-0571308 recorded 9/7/2007.

STATE OF PA
COUNTY OF Beaver ISS.

On Oct 30, 2007, before me, the undersigned, a Notary Public in and for said State, personally appeared Pamela Dunbar ^{Marsha L. Hancock} _{MH} of Federal Home Loan Mortgage Corporation by Chicago Title Insurance Company dba ServiceLink as Attorney-In-Fact

Personally known to me (or proved to me on the basis of satisfactory evidence) to the person(s) whose name(s) is/are subscribed to the within instrument and acknowledged to me that he/she/they executed the same in his/her/their authorized capacity(ies), and that by his/her/their signature(s) on the instrument the person(s), or the entity upon behalf of which the person(s) acted, executed the instrument.

WITNESS my hand and official seal.

[Handwritten Signature]

NOTARY SIGNATURE

COMMONWEALTH OF PENNSYLVANIA
Notarial Seal
Marsha L. Hancock, Notary Public
Hopewell Twp., Beaver County
My Commission Expires Oct. 10, 2010
Member, Pennsylvania Association of Notaries

When recorded please mail to:
Mail Stop# 4016

DOC # 2008-0463234

08/21/2008 08:00A Fee:NC

Page 1 of 1

Recorded in Official Records

County of Riverside

Larry W. Ward

Assessor, County Clerk & Recorder



S	R	U	PAGE	SIZE	DA	MISC	LONG	RFD	COPY
1			1						
M	A	L	465	426	PCOR	NCOR	SMF	NCBG	EXAM
nchg ce									811

NOTICE OF NONCOMPLIANCE

C
811

In the matter of the Property of
Jessica Barker

Case No.: CV08-07019

NOTICE IS HEREBY GIVEN to all persons, pursuant to Section 10 of Ordinance Number 725 of the County of Riverside, State of California, that proceedings have been commenced with respect to violations of Riverside County Ordinance No.348, (RCC Title 17.144.010) described as Unpermitted Land Use-storage of vehicles. Such Proceedings are based upon the noncompliance of such real property, located at 75811 Ramon E Rd, Thousand Palms, CA, and more particularly described as Assessor's Parcel Number 651-161-011 and having a legal description of 1.04 Acres M/L IN Lot 11 MB 020/079 Hidden Springs TR of Sec 22 T4SR6E, Records of Riverside County, with the requirements of Ordinance No. 348 (RCC Title 17.144.010).

The owner has been advised to immediately correct the above-referenced violation to avoid further action by the County of Riverside, which may include remediation or restoration to abate the public nuisance or other remedies available to the department by a court of competent jurisdiction. Any costs incurred by the County, including, but not limited to investigative, administrative and abatement costs and attorneys' fees, may become a lien on the property. Further details regarding this notice may be obtained by addressing an inquiry to the Code Enforcement Department, 31290 Plantation Dr., Thousand Palms, CA 92276, Attention Code Enforcement Officer Allan Haerberle (760) 343-4150.

NOTICE IS FURTHER GIVEN in accordance with §17274 and §24436.5 of the California Revenue and Taxation Code, that a tax deduction may not be allowed for interest, taxes, depreciation, or amortization paid or incurred in the taxable year affected by these proceedings.

COUNTY OF RIVERSIDE
DEPARTMENT OF CODE ENFORCEMENT

By: [Signature]
Dave Lawless
Code Enforcement Division

ACKNOWLEDGEMENT

State of California)
County of Riverside)

On 8/20/08 before me, Marlena H. Velasquez, Notary Public, personally appeared Dave Lawless who proved to me on the basis of satisfactory evidence to be the person(s) whose name(s) is/are subscribed to the within instrument and acknowledged to me that he/she/they executed the same in his/her/their authorized capacity(ies), and that by his/her/their signature(s) on the instrument the person(s), or the entity upon behalf of which the person(s) acted, executed the instrument.

I certify under PENALTY OF PERJURY under the laws of the State of California that the foregoing paragraph is true and correct.

WITNESS my hand and official seal.

[Signature]
Commission # 1615993 Comm. Expires Oct 24, 2009

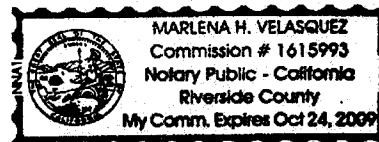

Public Record

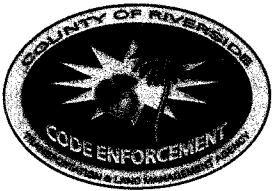

John Boyd
DIRECTOR

Code Enforcement Department
County Of Riverside
Thousand Palms District Office
31-290 Plantation Drive
Thousand Palms, California 92276
(760) 343-4150 – Fax (760) 343-0882

CASES#: CVD 906676 PROPERTY SITUS: 75881 E. RAMON RD, 1000 PALMS
A.P.N.: 651-161-011 DRAWN ON (date) 1-25-10 DRAWN BY: HE RIVERA

Provide North Arrow

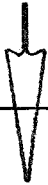

REAR PROPERTY LINE

S
I
D
E

P
R
O
P
E
R
T
Y

L
I
N
E

S
I
D
E

P
R
O
P
E
R
T
Y

L
I
N
E

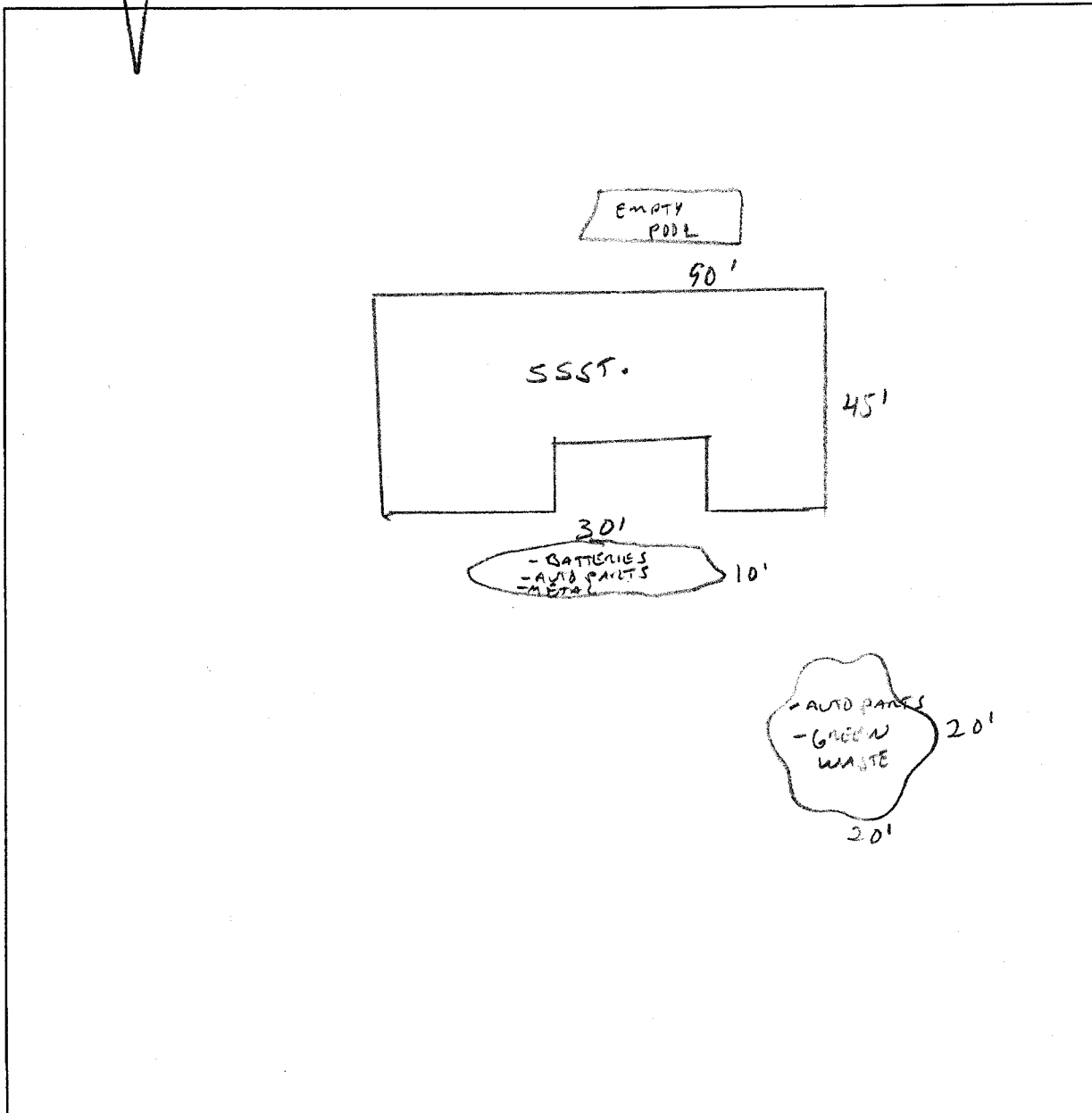

FRONT PROPERTY LINE RAMON RD ST./AV./DR

NOT TO SCALE

SIT05 - Code Enforcement 10.07

EXHIBIT NO. D

CV0906676. Herrera- 17. Public and attractive nuisance-vacant house



EXHIBIT NO. D²

CV0906676
75811 Ramon Rd. Thousand Palms
Substandard Dwelling
9/9/09 J.Fogh



EXHIBIT NO. D^m

CV0906676

75811 Ramon Rd. Thousand Palms

Substandard Dwelling

9/9/09 J.Fogh

EXHIBIT NO. D4

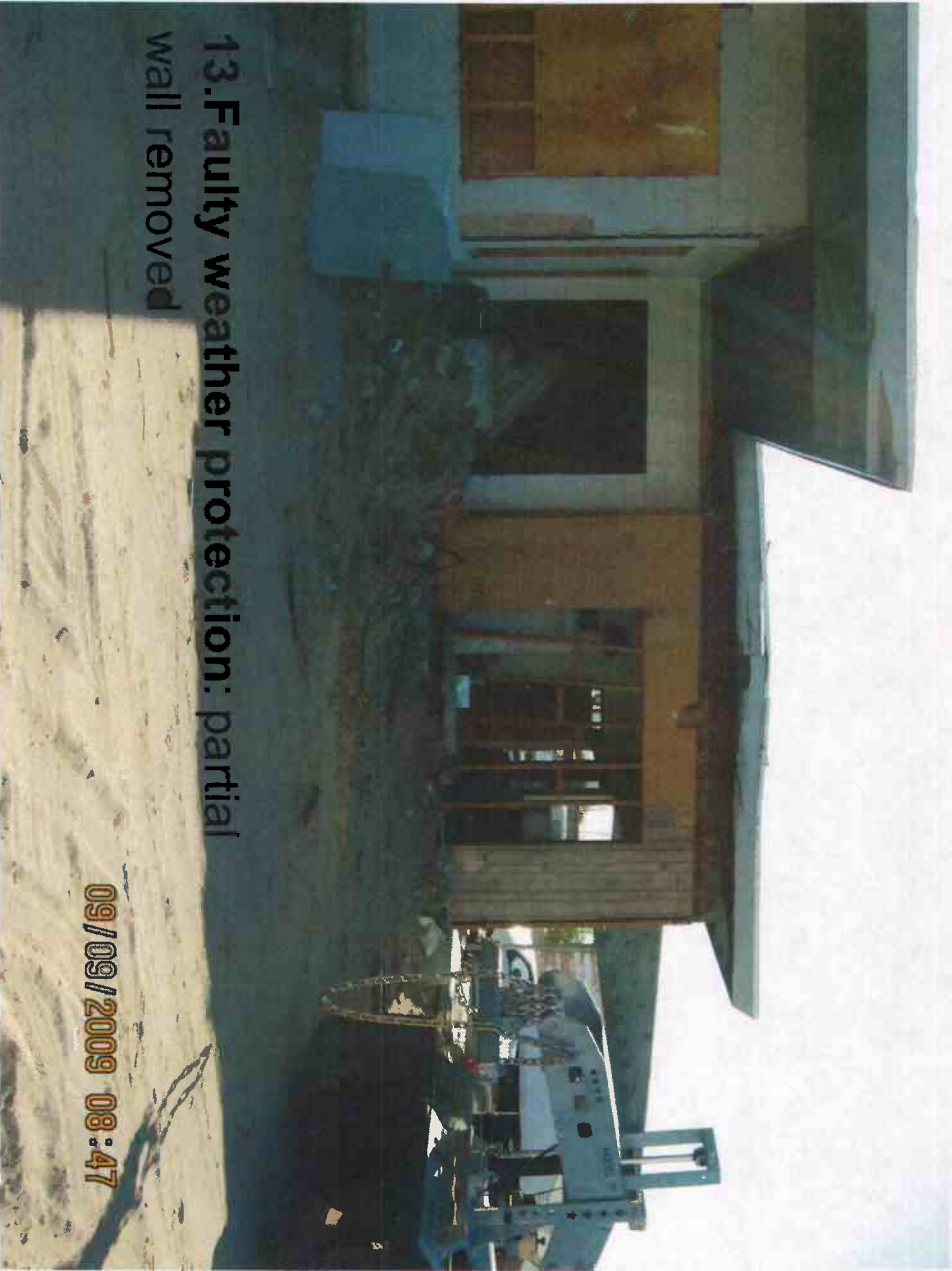

13. Faulty weather protection: partial wall removed

09/09/2009 08:47

CV0906676

75811 Ramon Rd. Thousand Palms

Substandard Dwelling

9/9/09 J.Fogh

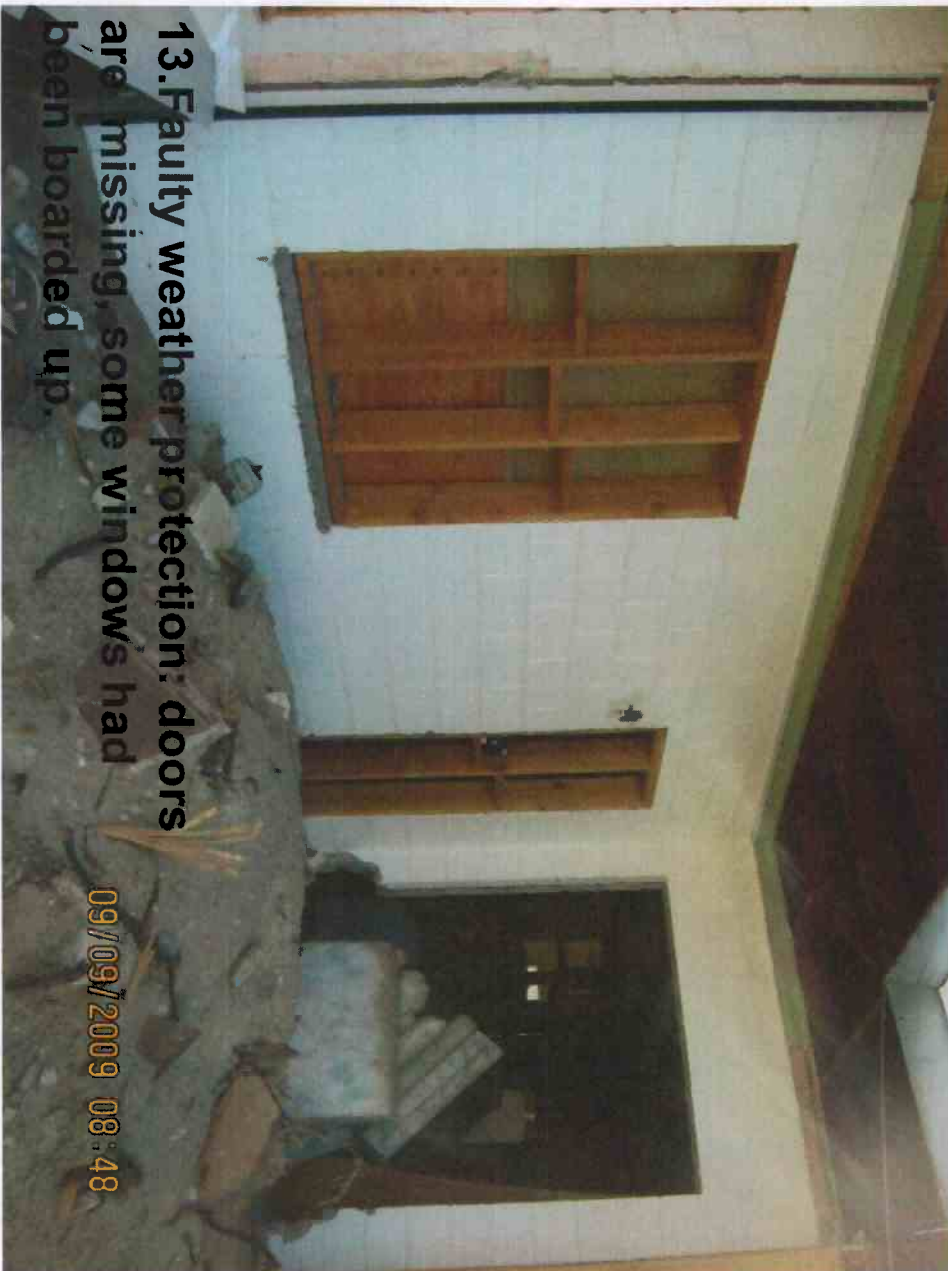

13. Faulty weather protection: doors are missing, some windows had been boarded up.

09/09/2009 08:48

EXHIBIT NO. D⁵

CV0906676
75811 Ramon Rd. Thousand Palms
Substandard Dwelling
9/9/09 J.Fogh



14. General dilapidation or improper maintenance: interior filled with rubbish

EXHIBIT NO. 14

CV0906676

75811 Ramon Rd. Thousand Palms

Substandard Dwelling

9/9/09 J.Fogh

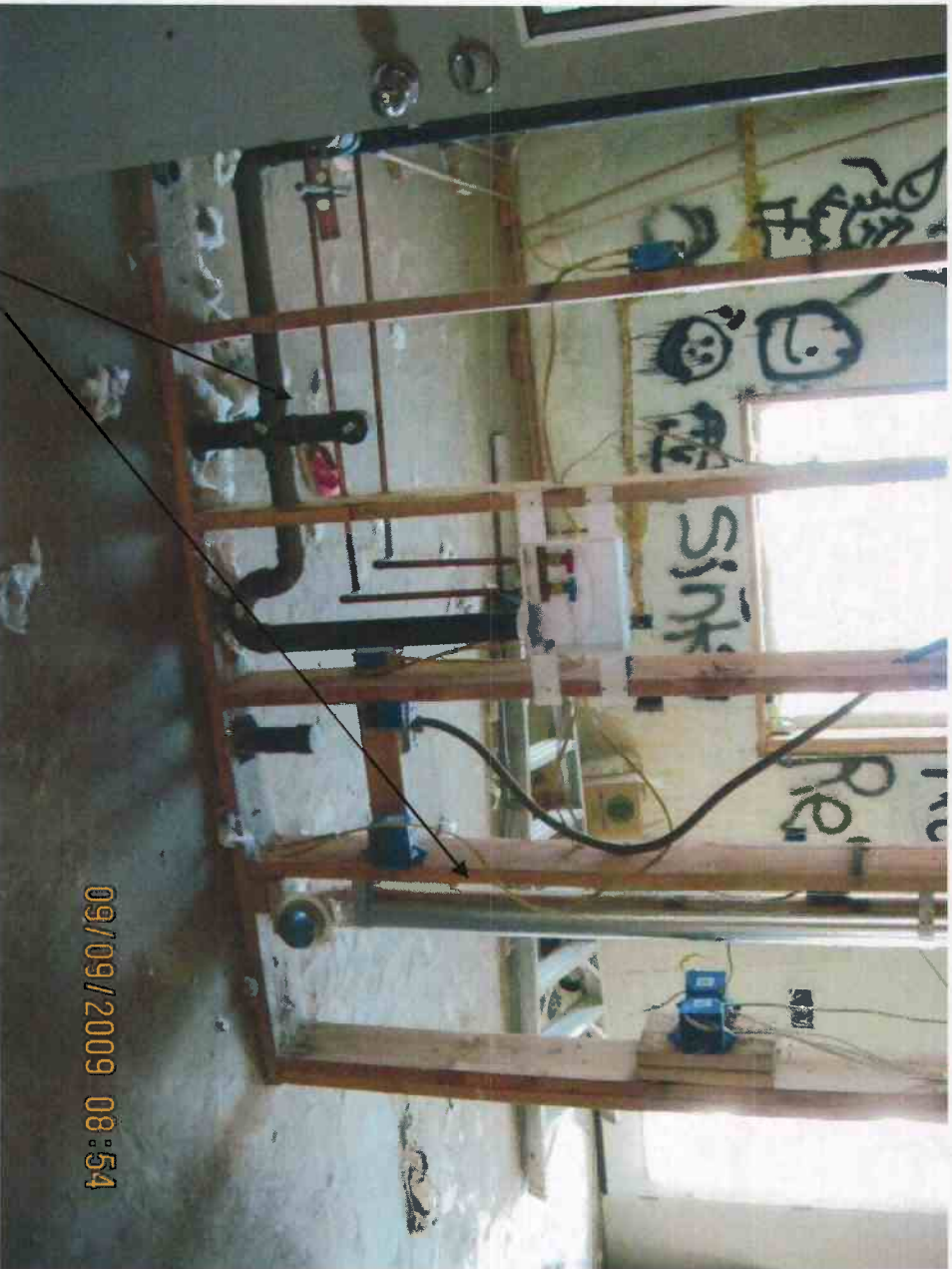

4. Hazardous plumbing Rough Plumbing for kitchen

EXHIBIT NO. D7

CV0906676

75811 Ramon Rd. Thousand Palms

Warrant Search Substandard Dwelling

9/9/09 J.Fogh



4. Hazardous plumbing: exposed water and sewage lines.

6. Hazardous wiring: no fixtures exposed wires.

EXHIBIT NO. D8

CV0906676

75811 Ramon Rd. Thousand Palms
Substandard Dwelling
9/9/09 J.Fogh

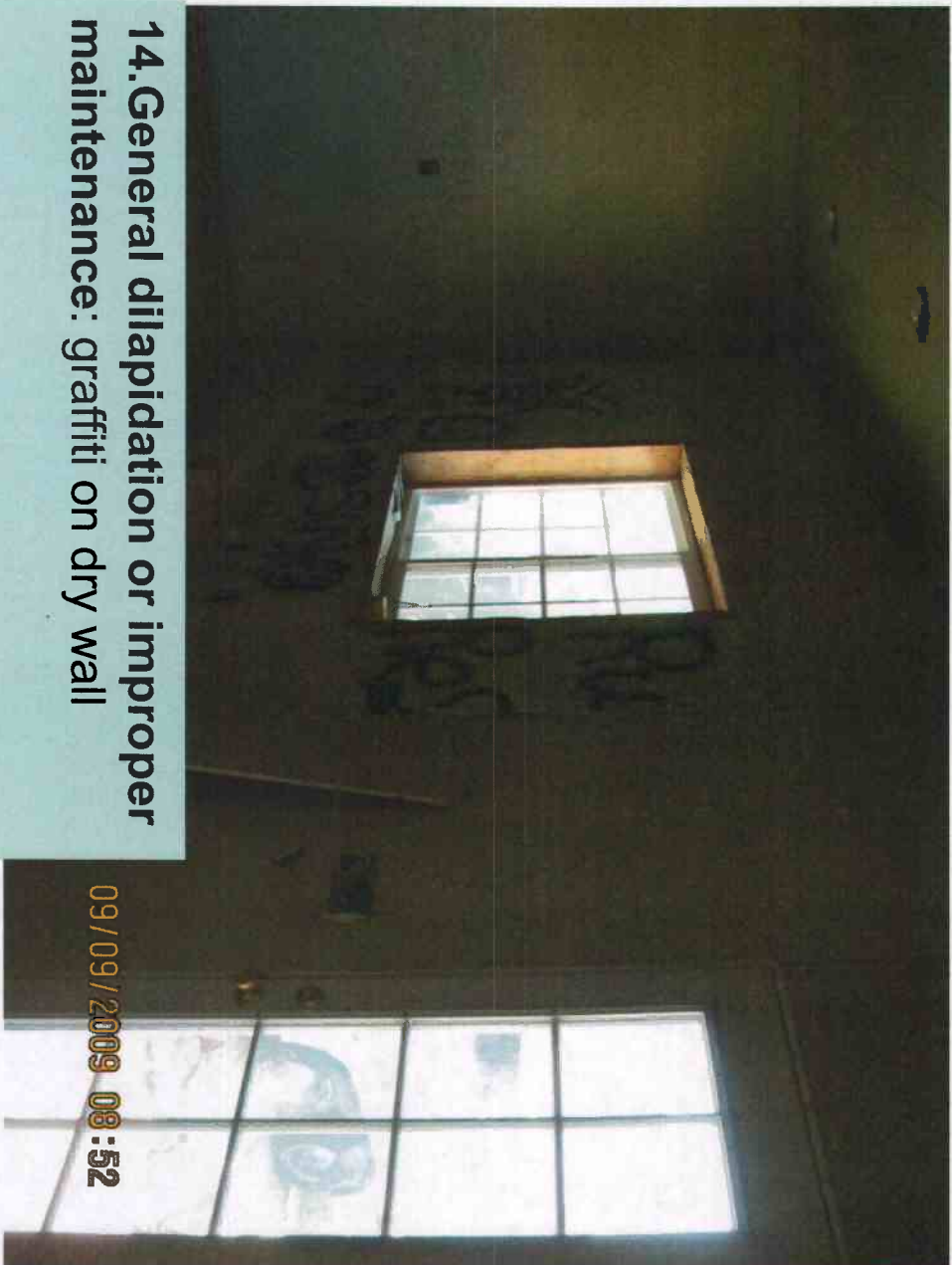

14. General dilapidation or improper maintenance: graffiti on dry wall

EXHIBIT NO. D9



CV0906676. Herrera-14. General dilapidation - lack of insulation material, exposed wiring.

EXHIBIT NO. D¹⁰

CV0906676 6. Hazardous wiring- exposed wires



EXHIBIT NO. D¹¹

10 of 18

EXHIBIT NO. D¹²



CV0906676 Herrera. 6. Hazardous wiring- missing faceplate and breakers

11 DF 18

CV0906676

75811 Ramon Rd. Thousand Palms

Discarded vegetation waste

9/9/09 J.Fogh

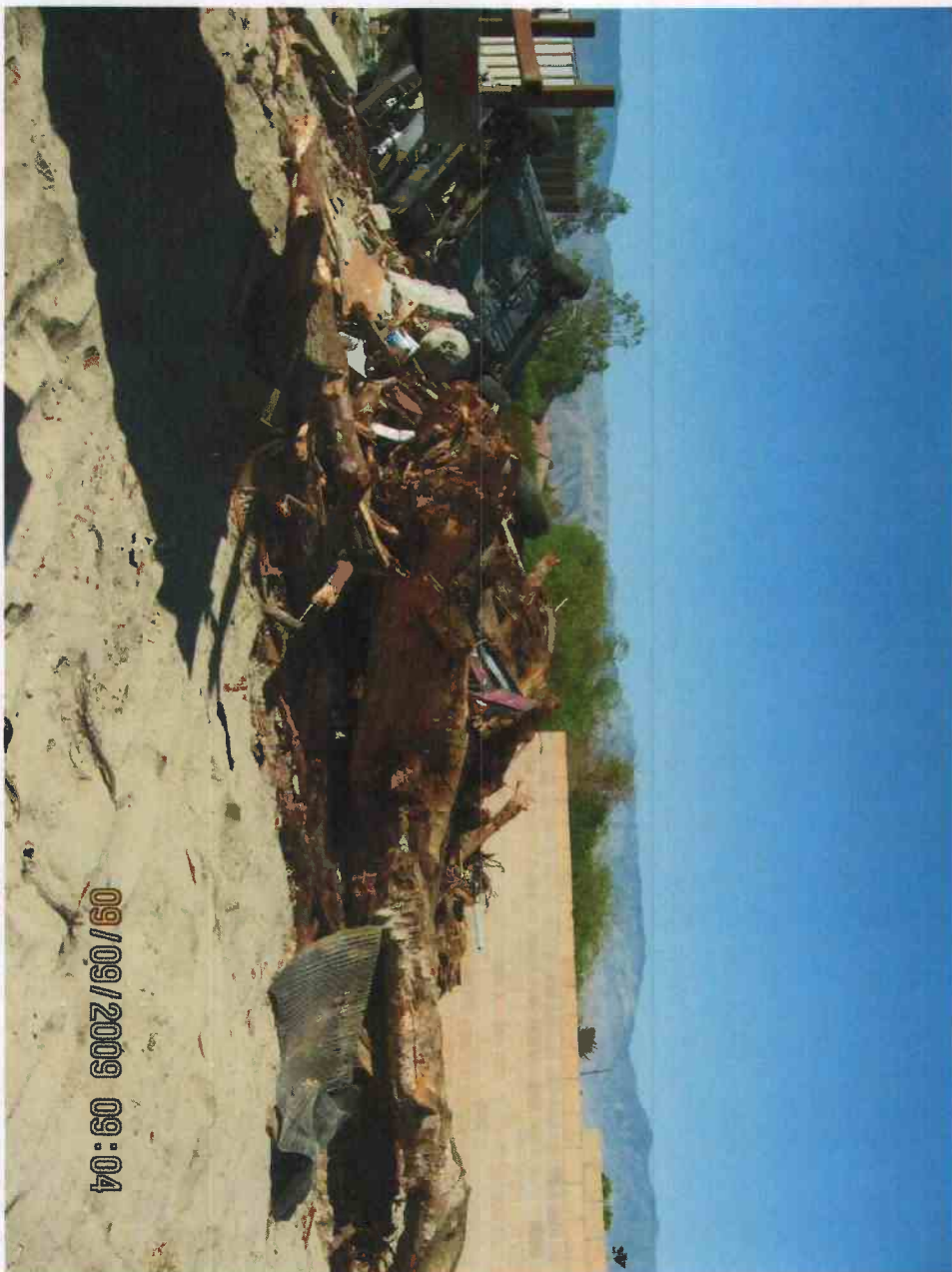

EXHIBIT NO. D^B

12 OF 18

CV0906676

75811 Ramon Rd. Thousand Palms
Discarded batteries, household trash
9/9/09 J.Fogh

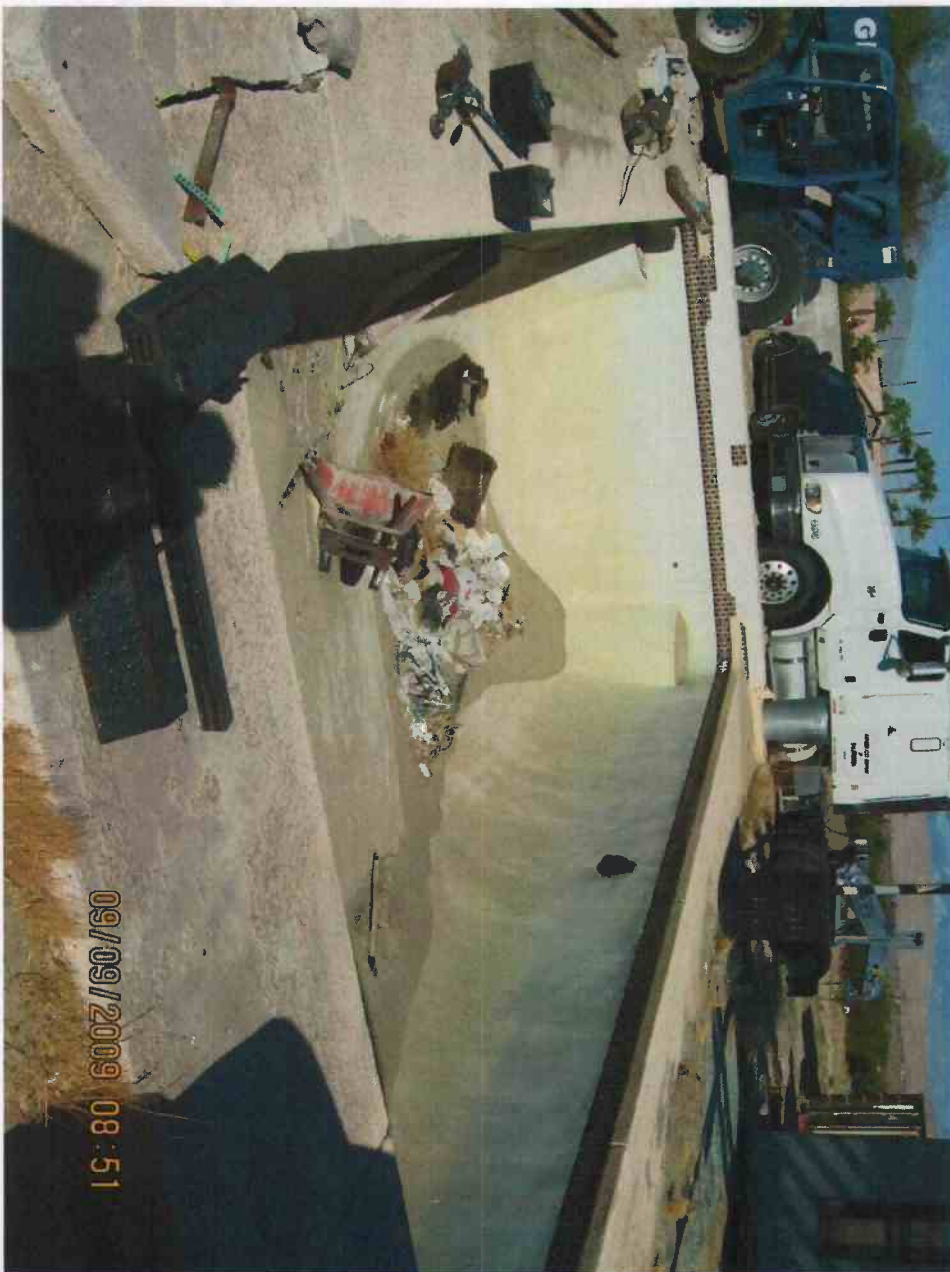
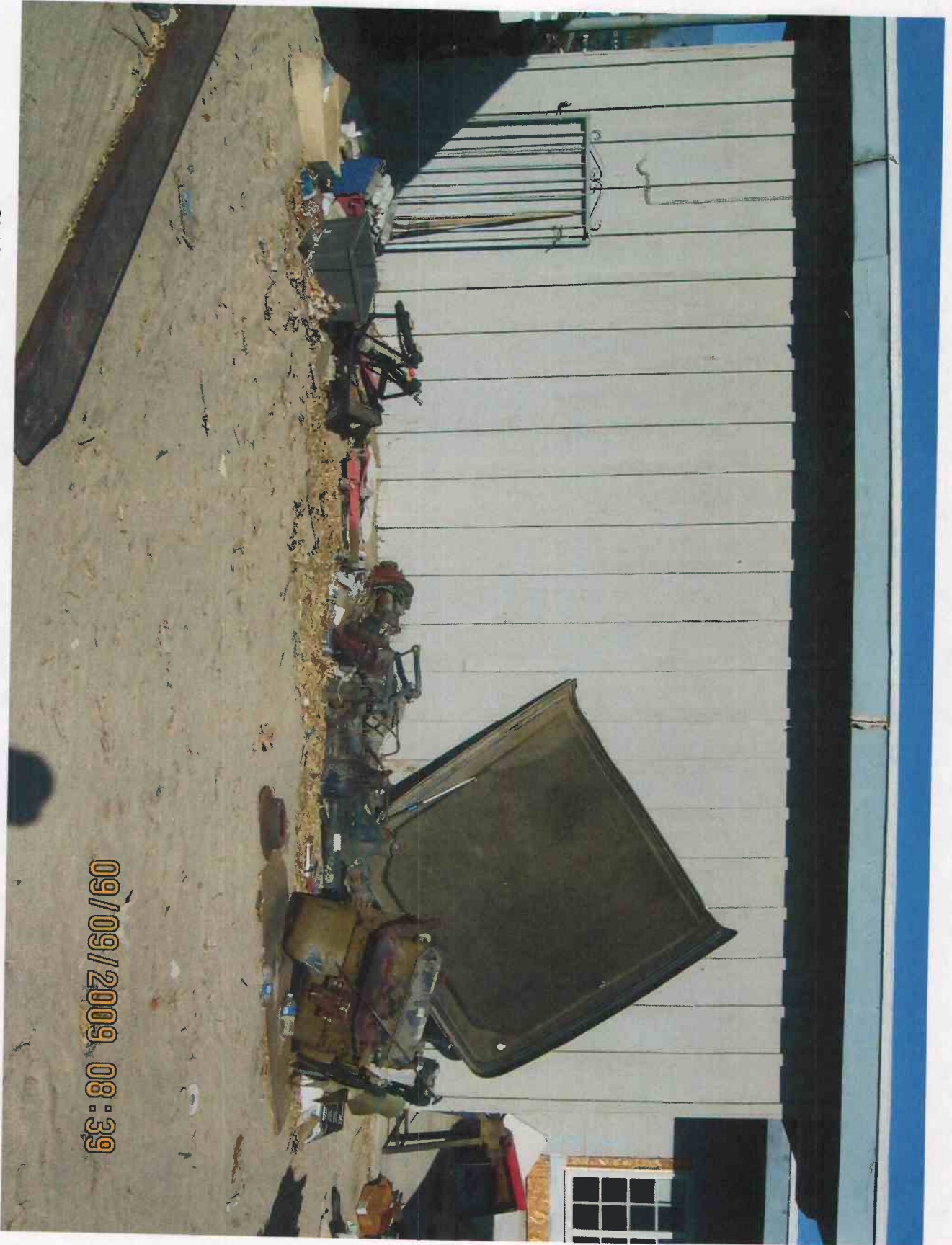

EXHIBIT NO. DF



CV0906676. Herrera - miscellaneous auto parts

18 of 18

EXHIBIT NO. D¹⁵



CV0906676. Herrera – used batteries

EXHIBIT NO. D¹⁶

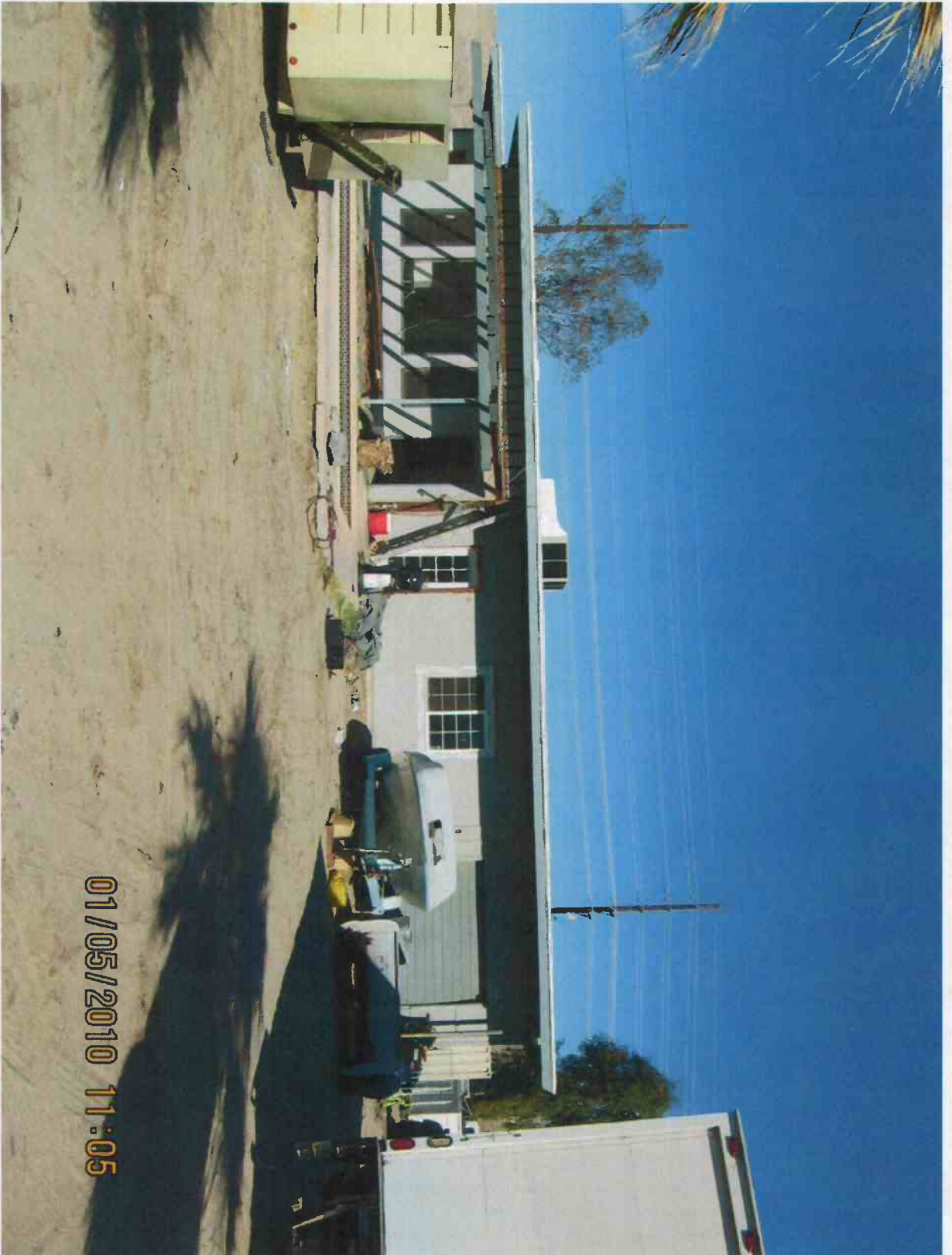

CV0906676. Herrera, unsecured structure

16 of 18

EXHIBIT NO. D¹⁷

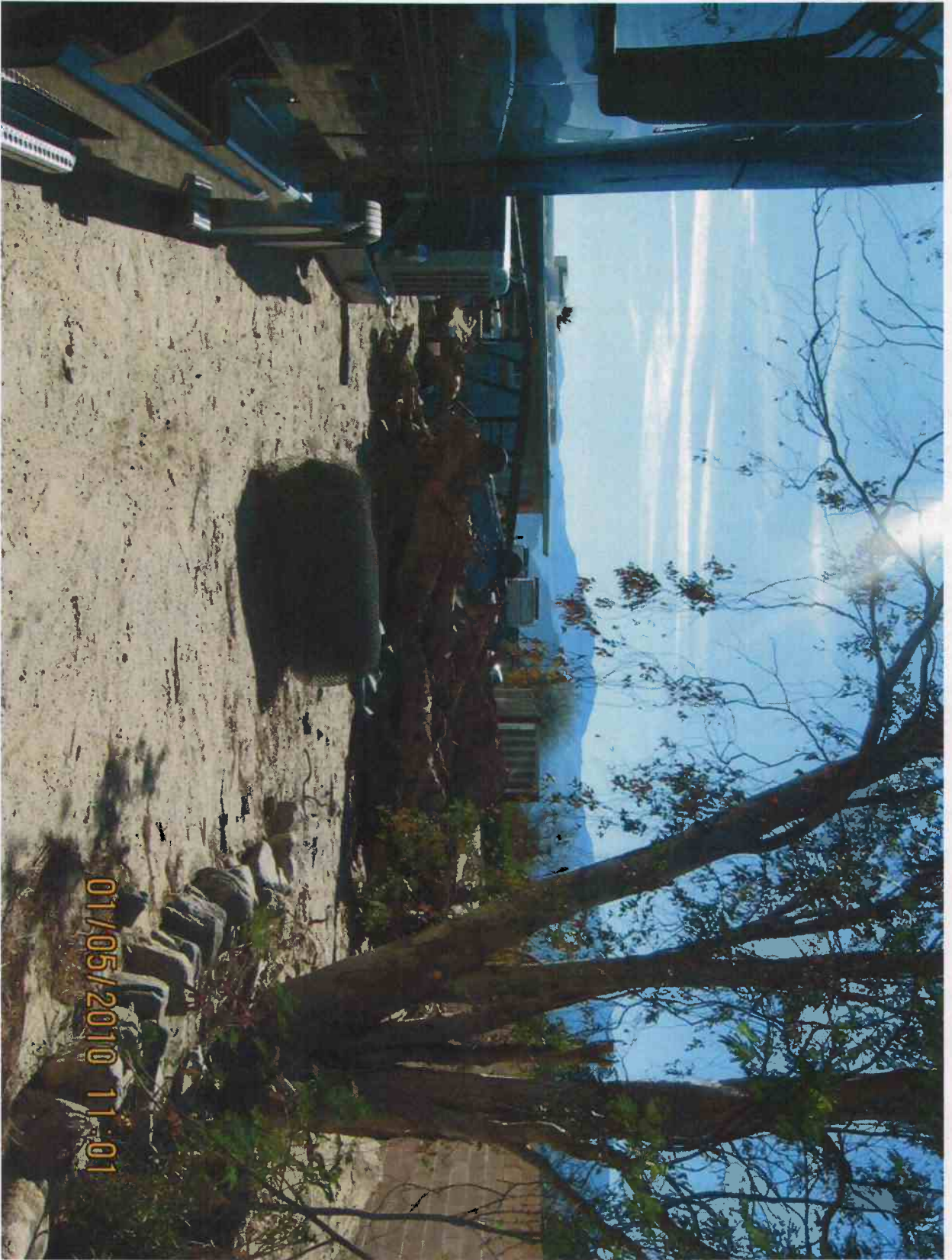

CV0906676 Herrera

EXHIBIT NO. D¹⁸



CV0906676 Herrera

EXHIBIT NO. D9

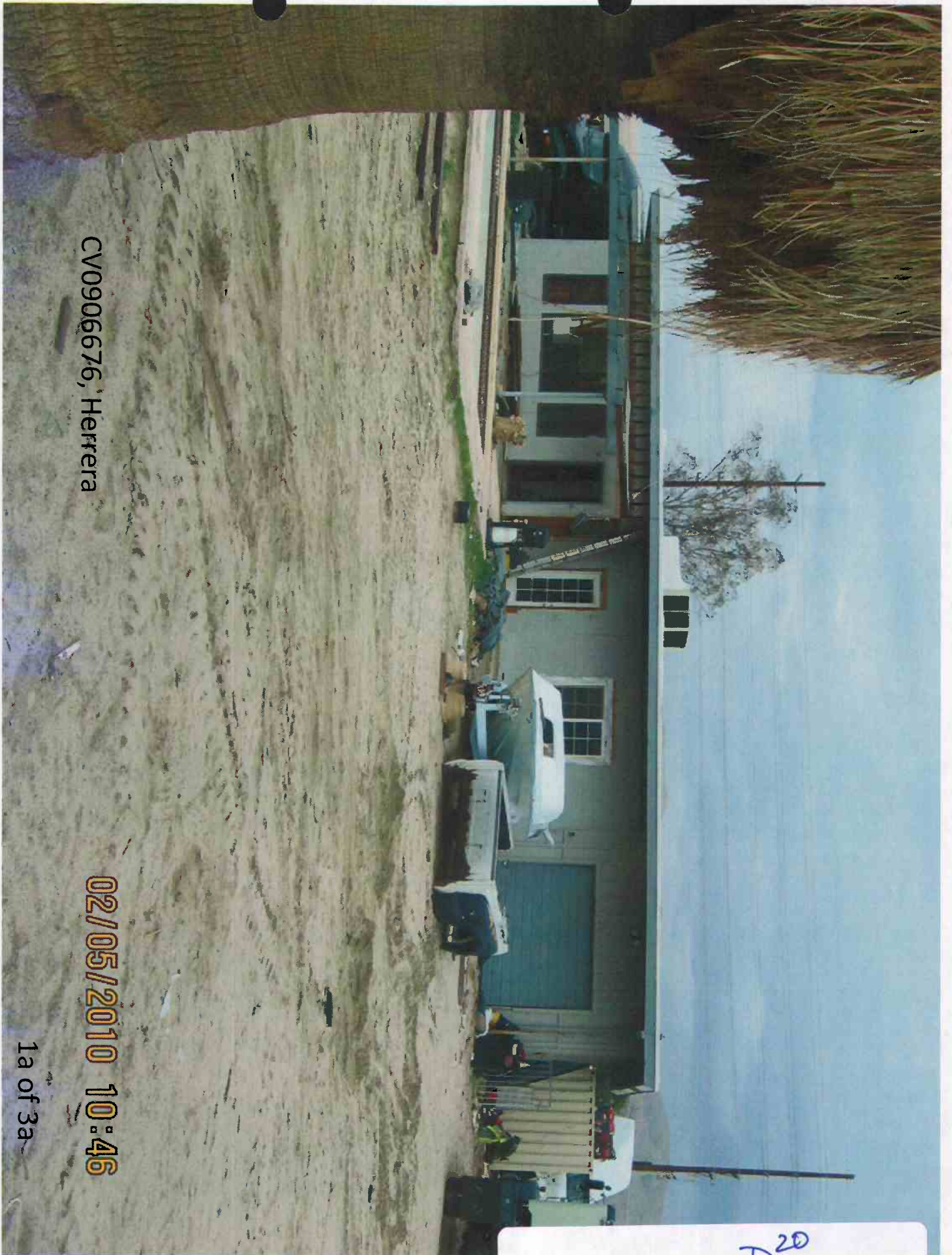

CV09006676, Herrera

02/05/2010 10:46

1a of 3a

EXHIBIT NO. D²⁰



CV09066676, Herrera

02/05/2010 10:27

2a of 3a

EXHIBIT NO. D²¹

EXHIBIT NO. D22

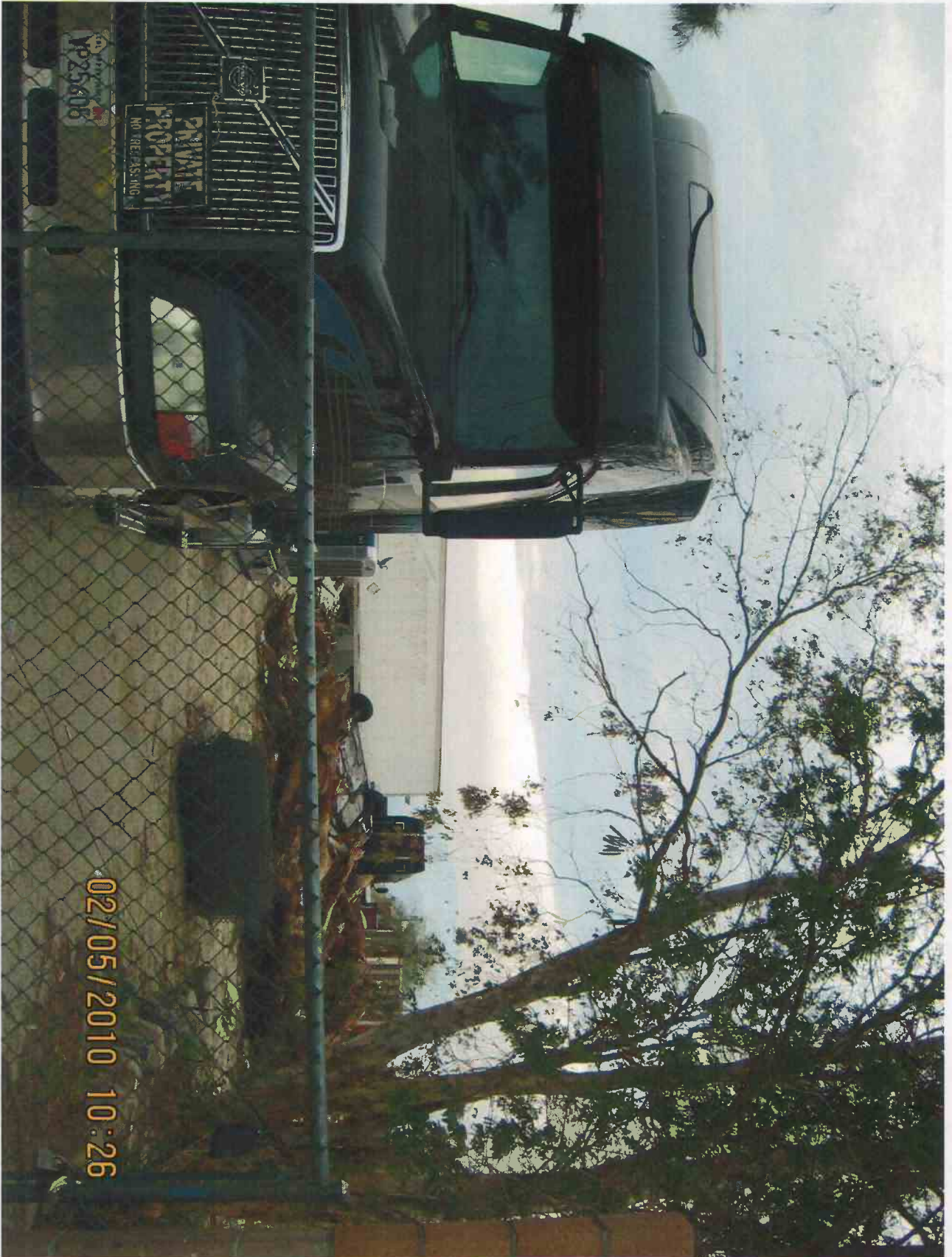

CV0906676, Herrera

3a of 3a



COUNTY OF RIVERSIDE CODE ENFORCEMENT DEPARTMENT

NOTICE OF VIOLATION

CASE No.: CV 09-06676

THE PROPERTY AT: 75811 E. RAMON RD, THOUSAND PALMS APN#: 651-161-011

WAS INSPECTED BY OFFICER: A. A. AENA ID#: 98 ON 9/09/09 AT 850 am pm

AND FOUND TO BE IN VIOLATION OF RIVERSIDE COUNTY CODE(S) AS FOLLOWS:

<input type="radio"/>	5.28.040 (RCO 593)	Excessive Yard Sales - Cease yard sale. Limit of 3 yard sale events, not over 3 consecutive days, per year.	<input type="radio"/>	17.252.030 (RCO 348)	Unpermitted Outdoor Advertising Display - Obtain a permit from the Planning Dept. or remove display.
<input type="radio"/>	8.28.030 (RCO 821)	Unfenced Pool - Install or provide adequate fencing to secure the pool.	<input type="radio"/>	17.172.205 (RCO 348)	Prohibited Fencing - Remove fence. Fences shall not be constructed of garage doors, tires, pallets or other materials not typically used for the construction of fences.
<input checked="" type="radio"/>	8.120.010 (RCO 541)	Accumulated Rubbish - Remove all rubbish & dispose of in an approved legal landfill.	<input type="radio"/>	17. (RCO 348)	Excessive Outside Storage: Storage of Unpermitted Mobile Home(s) Not Allowed - Remove unpermitted mobile home(s) from the property.
<input type="radio"/>	15.08.010 (RCO 457)	Unpermitted Construction - Cease construction. Obtain the appropriate permits from the Bldg. & Safety and Planning Departments or demolish the _____.	<input type="radio"/>	17. (RCO 348)	Occupied RV/Trailer - Cease occupancy & disconnect all utilities to RV/Trailer.
<input type="radio"/>	15.12.020(J)(2) (RCO 457)	Unapproved Grading/Clearing - Cease grading/clearing/stockpiling/importing fill. Obtain a Restoration Assessment from the Dept. of Building & Safety. Perform complete restoration and remediation of the property affected by the unapproved grading in accordance with the Restoration Assessment.	<input type="radio"/>	17. (RCO 348)	Excessive Animals - Remove or reduce the number of _____ to less than _____.
<input checked="" type="radio"/>	15.16.020 (RCO 457)	Substandard Structure - Obtain a permit from the Bldg. & Safety Dept. to rehabilitate per Notice of Defects or demolish the structure.	<input type="radio"/>	17. (RCO 348)	Unpermitted Land Use: _____ Cease all business activities. Obtain Planning Dept. approval prior to resuming business operations.
<input type="radio"/>	15.48.010 (RCO 457)	Unpermitted Mobile Home---Vacate mobile home. Obtain the appropriate permits from the Planning Dept. & Dept. of Bldg. & Safety prior to occupancy or remove Mobile Home.	<input type="radio"/>	17. (RCO 348)	Excessive Outside Storage - Remove or reduce all outside storage to less than _____ square feet at the rear of the property.
<input type="radio"/>	15.48.040 (RCO 457)	Substandard Mobile Home/Trailer/RV - Obtain a permit from the Bldg. & Safety Dept. to rehabilitate per Notice of Defects and Title 25 or demolish the Mobile Home/Trailer/RV.	<input type="radio"/>		
			<input type="radio"/>		
			<input type="radio"/>		

COMMENTS: _____

IMPORTANT! CORRECTION(S) MUST BE COMPLETED BY: 10/9/09. FAILURE TO COMPLY BY THIS DATE, MAY RESULT IN THE ISSUANCE OF AN ADMINISTRATIVE CITATION WITH FINES UP TO \$500.00 PER DAY, FOR EACH VIOLATION. YOU MAY BE CITED EACH DAY THAT THE VIOLATION(S) EXIST BEYOND THE CORRECTION DATE. IN ADDITION, OTHER ENFORCEMENT ACTION, PENALTIES AND THE IMPOSITION OF A LIEN ON THE PROPERTY FOR THE ABATEMENT AND ENFORCEMENT COSTS MAY RESULT IF COMPLIANCE IS NOT ACHIEVED BY THE CORRECTION DATE.

NOTICE IS HEREBY GIVEN THAT AT THE CONCLUSION OF THIS CASE YOU WILL RECEIVE A SUMMARY OF ADMINISTRATIVE COSTS ASSOCIATED WITH THE PROCESSING OF SUCH VIOLATION(S), AT AN HOURLY RATE OF \$ 129.00 AS DETERMINED BY THE BOARD OF SUPERVISORS. YOU WILL HAVE THE RIGHT TO OBJECT TO THESE CHARGES BY FILING A REQUEST FOR HEARING WITH THE DEPARTMENT OF CODE ENFORCEMENT WITHIN TEN (10) DAYS OF SERVICE OF THE SUMMARY OF CHARGES, PURSUANT TO RIVERSIDE COUNTY ORDINANCE 725 AND RIVERSIDE COUNTY CODE 1.16.

SIGNATURE

PRINT NAME

DATE

PROPERTY OWNER TENANT

CDL/CID#

D.O.B.

EXHIBIT NO. E

WHITE: VIOLATOR

GREEN: CASE FILE

YELLOW: POSTING

RIVERSIDE COUNTY DEPARTMENT OF BUILDING AND SAFETY
CODE ENFORCEMENT NOTICE OF DEFECTS

UNIFORM HOUSING HEALTH & SAFETY

SUBSTANDARD BUILDING CONDITIONS: - DWELLING

	CODE SECTIONS	CODE SECTIONS
1. <input type="checkbox"/> Lack of or improper water closet, lavatory, bathtub, shower or kitchen sink.....	1001(b)1,2,3	17920.3(a)1,2,3
OBTAIN PERMIT TO: <input type="checkbox"/> Repair Per Applicable Building Codes <input type="checkbox"/> Demolish Or Rehabilitate Structure		
2. <input type="checkbox"/> Lack of hot and cold running water to plumbing fixtures	1001(b)4,5	17920.3(a)4,5
OBTAIN PERMIT TO: <input type="checkbox"/> Repair Per Applicable Building Codes <input type="checkbox"/> Demolish Or Rehabilitate Structure		
3. <input type="checkbox"/> Lack of connection to required sewage system.....	1001(b)14	17920.3(a)14
OBTAIN PERMIT TO: <input type="checkbox"/> Repair Per Applicable Building Codes <input type="checkbox"/> Demolish Or Rehabilitate Structure		
4. <input checked="" type="checkbox"/> Hazardous plumbing.....	1001(f)	17920.3(e)
OBTAIN PERMIT TO: <input type="checkbox"/> Repair Per Applicable Building Codes <input checked="" type="checkbox"/> Demolish Or Rehabilitate Structure		
5. <input type="checkbox"/> Lack of required electrical lighting.....	1001(b)10	17920.3(a)10
OBTAIN PERMIT TO: <input type="checkbox"/> Repair Per Applicable Building Codes <input type="checkbox"/> Demolish Or Rehabilitate Structure		
6. <input checked="" type="checkbox"/> Hazardous Wiring.....	1001(e)	17920.3(d)
OBTAIN PERMIT TO: <input type="checkbox"/> Repair Per Applicable Building Codes <input type="checkbox"/> Demolish Or Rehabilitate Structure		
7. <input checked="" type="checkbox"/> Lack of adequate heating facilities.....	1001(b)6	17920.3(a)6
OBTAIN PERMIT TO: <input type="checkbox"/> Repair Per Applicable Building Codes <input checked="" type="checkbox"/> Demolish Or Rehabilitate Structure		
8. <input type="checkbox"/> Deteriorated or inadequate foundation.....	1001(c)1	17920.3(b)1
OBTAIN PERMIT TO: <input type="checkbox"/> Repair Per Applicable Building Codes <input type="checkbox"/> Demolish Or Rehabilitate Structure		
9. <input type="checkbox"/> Defective or deteriorated flooring or floor supports.....	1001(c)2	17920.3(b)2
OBTAIN PERMIT TO: <input type="checkbox"/> Repair Per Applicable Building Codes <input type="checkbox"/> Demolish Or Rehabilitate Structure		
10 <input type="checkbox"/> Members of walls, partitions or other vertical supports that split, lean, list or buckle due to defective material or deterioration.....	1001(c)4	17920.3(b)4
OBTAIN PERMIT TO: <input type="checkbox"/> Repair Per Applicable Building Codes <input type="checkbox"/> Demolish Or Rehabilitate Structure		
11 <input type="checkbox"/> Members of ceilings, roofs, ceiling and roof supports or other horizontal members which sag, split, or buckle due to defective material or deterioration.....	1001(c)6	17920.3(b)6
OBTAIN PERMIT TO: <input type="checkbox"/> Repair Per Applicable Building Codes <input type="checkbox"/> Demolish Or Rehabilitate Structure		
12 <input type="checkbox"/> Dampness of habitable rooms.....	1001(b)11	17920.3(a)11
OBTAIN PERMIT TO: <input type="checkbox"/> Repair Per Applicable Building Codes <input type="checkbox"/> Demolish Or Rehabilitate Structure		
13 <input checked="" type="checkbox"/> Faulty weather protection.....	1001(h)1-4	17920.3(g)1-4
A. Deteriorated or ineffective weather proofing of exterior walls, roof or floors including broken windows or doors, lack of paint or other approved wall covering.		
OBTAIN PERMIT TO: <input type="checkbox"/> Repair Per Applicable Building Codes <input checked="" type="checkbox"/> Demolish Or Rehabilitate Structure		
14 <input checked="" type="checkbox"/> General dilapidation or improper maintenance.....	1001(b)13	17920.3(a)13
OBTAIN PERMIT TO: <input type="checkbox"/> Repair Per Applicable Building Codes <input checked="" type="checkbox"/> Demolish Or Rehabilitate Structure		
15 <input type="checkbox"/> Fire hazard.....	1001(i)	17920.3(h)
OBTAIN PERMIT TO: <input type="checkbox"/> Repair Per Applicable Building Codes <input type="checkbox"/> Demolish Or Rehabilitate Structure		
16 <input type="checkbox"/> Extensive fire damage.....		
OBTAIN PERMIT TO: <input type="checkbox"/> Repair Per Applicable Building Codes <input type="checkbox"/> Demolish Or Rehabilitate Structure		
17 <input checked="" type="checkbox"/> Public and attractive nuisance - abandoned/vacant.....		
OBTAIN PERMIT TO: <input type="checkbox"/> Repair Per Applicable Building Codes <input checked="" type="checkbox"/> Demolish Or Rehabilitate Structure		
18 <input type="checkbox"/> Improper occupancy.....	1001(n)	17920.3(n)
OBTAIN PERMIT TO: <input type="checkbox"/> Repair Per Applicable Building Codes <input type="checkbox"/> Demolish Or Rehabilitate Structure		
19 <input type="checkbox"/>		
OBTAIN PERMIT TO: <input type="checkbox"/> Repair Per Applicable Building Codes <input type="checkbox"/> Demolish Or Rehabilitate Structure		
20 <input type="checkbox"/>		
OBTAIN PERMIT TO: <input type="checkbox"/> Repair Per Applicable Building Codes <input type="checkbox"/> Demolish Or Rehabilitate Structure		

*** YOU MUST CORRECT THE ABOVE CONDITIONS WITHIN 30 DAYS OF THE DATE OF THIS NOTICE

Case No. CVO906676 Address 75811 E. RAMON RD, THOUSAND PALMS

Date 9/9/09 Officer HERRERA

285-025 (4/96)

Distribution: White-Case File; Canary-Property

EXHIBIT NO. E²

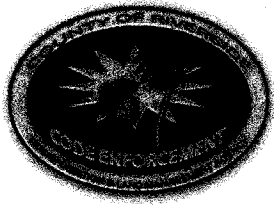

**CODE ENFORCEMENT DEPARTMENT
COUNTY OF RIVERSIDE**

JOHN BOYD
Director

AFFIDAVIT OF POSTING OF NOTICES

September 9, 2009

RE CASE NO: CV0906676

I, Hector Herrera, hereby declare:

I am employed by the Riverside County Code Enforcement Department; that my business address is 31-290 Plantation Drive, Thousand Palms, California 92276 .

That on 09/09/09 at 8:50 am, I securely and conspicuously posted Notice of violation RCC 15.16 Substandard structure-dwelling, RCC 8.120 Accumulated Rubbish, Danger do not enter sign, notice of defects, Do not dump sign at the property described as:

Property Address: 75811 E RAMON RD, THOUSAND PLMS

Assessor's Parcel Number: 651-161-011

I declare under the penalty of perjury that the foregoing is true and correct.

Executed on September 9, 2009 in the County of Riverside, California.

CODE ENFORCEMENT DEPARTMENT

Hector Herrera
By: Hector Herrera, Sr. Code Enforcement Officer

EXHIBIT NO. E³

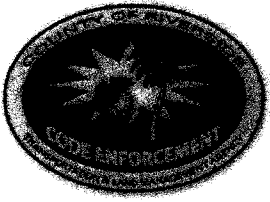

**CODE ENFORCEMENT DEPARTMENT
COUNTY OF RIVERSIDE**

JOHN BOYD
Director

NOTICE OF VIOLATION

December 2, 2009

JESSICA BARKER
72375 VIA VAIL RD
RANCHO MIRAGE, CA 92270

RE CASE NO: CV0906676

NOTICE IS HEREBY GIVEN that property owned or controlled by you at 75811 E RAMON RD, THOUSAND PLMS California, Assessor's Parcel Number 651-161-011, is in violation of Section(s) RCC Section No. 15.16.020 (Ord. 457) , 8.120.010 (Ord. 541), of the Riverside County Code.

Said violation is described as:

- 1) 15.16.020 (Ord. 457) - An inspection was made of the above-referenced subject property in response to complaints received by this office. The structure(s) was/were found to be substandard and a public nuisance in violation of Riverside County Code Section 15.16, and as such, was posted with a "Danger Do Not Enter" sign and a copy of the enclosed "Notice of Defects," which sets forth the conditions that render the building unsafe for human habitation.

NOTICE IS HEREBY GIVEN that failure to comply with this notice will result in further civil, criminal, or administrative proceedings for demolition of the structure(s) and abatement of the public nuisance and could result in the imposition of a lien on the subject property(ies) for costs, including attorney's fees, related to the enforcement of all ordinances and abatement of violative conditions. A "Notice of Noncompliance" has been recorded with the Riverside County Recorder's Office. At the conclusion of this case, you will receive a Statement of Expense associated with the abatement of such nuisance.

NOTICE IS FURTHER GIVEN that in accordance with Sections 17274 and 24436.5 of the Revenue and Taxation Code, a tax deduction may not be allowed for interest, taxes, depreciation, or amortization paid or incurred in the taxable year affected by these abatement proceedings.

- 2) 8.120.010 (Ord. 541) - No person or entity shall permit the accumulation of rubbish or other material, dangerous or injurious to the health and welfare of persons or the environment, on any real property in the unincorporated area of Riverside County owned by them or under their control.

YOU ARE HEREBY REQUIRED TO COMPLY with the provisions of the ordinance by:

- 1) THE OWNER OF RECORD of the subject property is hereby noticed and ordered within thirty (30) days of this notice to obtain all necessary permits from the Department of Building and Safety and to correct or abate the unsafe conditions either by repairing all violative conditions indicated in the attached "Notice of Defects" or demolition and removal of the structure(s). ALL PARTIES WITH INTEREST in the subject property may comply with the provisions of this notice within fifteen (15) days after the expiration of the thirty (30) day period.
- 2) Remove all rubbish and dispose of it in an approved, legal landfill.

COMPLIANCE MUST BE COMPLETED BY January 1, 2010. FAILURE TO COMPLY WILL RESULT IN LEGAL ACTION BEING BROUGHT AGAINST YOU.

EXHIBIT NO. _____

E⁴

NOTICE IS HEREBY GIVEN THAT AT THE CONCLUSION OF THE CASE YOU WILL RECEIVE A SUMMARY OF ADMINISTRATIVE COSTS ASSOCIATED WITH THE PROCESSING OF SUCH VIOLATION(S), AT AN HOURLY RATE OF \$129.00 AS DETERMINED BY THE BOARD OF SUPERVISORS.

YOU WILL HAVE THE RIGHT TO OBJECT TO THESE CHARGES BY FILING A REQUEST FOR HEARING WITH THE DEPARTMENT OF CODE ENFORCEMENT WITHIN TEN (10) DAYS OF SERVICE OF THE SUMMARY OF CHARGES, PURSUANT TO SECTION 1.16.080 OF RIVERSIDE COUNTY CODE.

CODE ENFORCEMENT DEPARTMENT

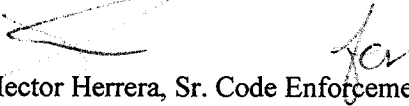
By: Hector Herrera, Sr. Code Enforcement Officer



**CODE ENFORCEMENT DEPARTMENT
COUNTY OF RIVERSIDE**

JOHN BOYD
Director

NOTICE OF VIOLATION

December 2, 2009

Jessica Barker
75811 E RAMON RD
THOUSAND PLMS, CA 92276

RE CASE NO: CV0906676

NOTICE IS HEREBY GIVEN that property owned or controlled by you at 75811 E RAMON RD, THOUSAND PLMS California, Assessor's Parcel Number 651-161-011, is in violation of Section(s) RCC Section No. 15.16.020 (Ord. 457) , 8.120.010 (Ord. 541), of the Riverside County Code.

Said violation is described as:

- 1) 15.16.020 (Ord. 457) - An inspection was made of the above-referenced subject property in response to complaints received by this office. The structure(s) was/were found to be substandard and a public nuisance in violation of Riverside County Code Section 15.16, and as such, was posted with a "Danger Do Not Enter" sign and a copy of the enclosed "Notice of Defects," which sets forth the conditions that render the building unsafe for human habitation.

NOTICE IS HEREBY GIVEN that failure to comply with this notice will result in further civil, criminal, or administrative proceedings for demolition of the structure(s) and abatement of the public nuisance and could result in the imposition of a lien on the subject property(ies) for costs, including attorney's fees, related to the enforcement of all ordinances and abatement of violative conditions. A "Notice of Noncompliance" has been recorded with the Riverside County Recorder's Office. At the conclusion of this case, you will receive a Statement of Expense associated with the abatement of such nuisance.

NOTICE IS FURTHER GIVEN that in accordance with Sections 17274 and 24436.5 of the Revenue and Taxation Code, a tax deduction may not be allowed for interest, taxes, depreciation, or amortization paid or incurred in the taxable year affected by these abatement proceedings.

- 2) 8.120.010 (Ord. 541) - No person or entity shall permit the accumulation of rubbish or other material, dangerous or injurious to the health and welfare of persons or the environment, on any real property in the unincorporated area of Riverside County owned by them or under their control.

YOU ARE HEREBY REQUIRED TO COMPLY with the provisions of the ordinance by:

- 1) THE OWNER OF RECORD of the subject property is hereby noticed and ordered within thirty (30) days of this notice to obtain all necessary permits from the Department of Building and Safety and to correct or abate the unsafe conditions either by repairing all violative conditions indicated in the attached "Notice of Defects" or demolition and removal of the structure(s). ALL PARTIES WITH INTEREST in the subject property may comply with the provisions of this notice within fifteen (15) days after the expiration of the thirty (30) day period.
- 2) Remove all rubbish and dispose of it in an approved, legal landfill.

COMPLIANCE MUST BE COMPLETED BY January 1, 2010. FAILURE TO COMPLY WILL RESULT IN LEGAL ACTION BEING BROUGHT AGAINST YOU.

EXHIBIT NO. E⁵

NOTICE IS HEREBY GIVEN THAT AT THE CONCLUSION OF THE CASE YOU WILL RECEIVE A SUMMARY OF ADMINISTRATIVE COSTS ASSOCIATED WITH THE PROCESSING OF SUCH VIOLATION(S), AT AN HOURLY RATE OF \$129.00 AS DETERMINED BY THE BOARD OF SUPERVISORS.

YOU WILL HAVE THE RIGHT TO OBJECT TO THESE CHARGES BY FILING A REQUEST FOR HEARING WITH THE DEPARTMENT OF CODE ENFORCEMENT WITHIN TEN (10) DAYS OF SERVICE OF THE SUMMARY OF CHARGES, PURSUANT TO SECTION 1.16.080 OF RIVERSIDE COUNTY CODE.

CODE ENFORCEMENT DEPARTMENT

By: Hector Herrera, Sr. Code Enforcement Officer

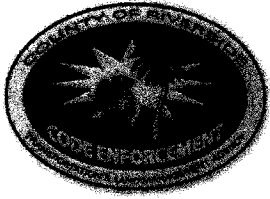

**CODE ENFORCEMENT DEPARTMENT
COUNTY OF RIVERSIDE**

JOHN BOYD
Director

NOTICE OF VIOLATION

December 2, 2009

Service Link
4000 industrial Blvd
Aliquippa, Ca 15001

RE CASE NO: CV0906676

NOTICE IS HEREBY GIVEN that property owned or controlled by you at 75811 E RAMON RD, THOUSAND PLMS California, Assessor's Parcel Number 651-161-011, is in violation of Section(s) RCC Section No. 15.16.020 (Ord. 457) , 8.120.010 (Ord. 541), of the Riverside County Code.

Said violation is described as:

- 1) 15.16.020 (Ord. 457) - An inspection was made of the above-referenced subject property in response to complaints received by this office. The structure(s) was/were found to be substandard and a public nuisance in violation of Riverside County Code Section 15.16, and as such, was posted with a "Danger Do Not Enter" sign and a copy of the enclosed "Notice of Defects," which sets forth the conditions that render the building unsafe for human habitation.

NOTICE IS HEREBY GIVEN that failure to comply with this notice will result in further civil, criminal, or administrative proceedings for demolition of the structure(s) and abatement of the public nuisance and could result in the imposition of a lien on the subject property(ies) for costs, including attorney's fees, related to the enforcement of all ordinances and abatement of violative conditions. A "Notice of Noncompliance" has been recorded with the Riverside County Recorder's Office. At the conclusion of this case, you will receive a Statement of Expense associated with the abatement of such nuisance.

NOTICE IS FURTHER GIVEN that in accordance with Sections 17274 and 24436.5 of the Revenue and Taxation Code, a tax deduction may not be allowed for interest, taxes, depreciation, or amortization paid or incurred in the taxable year affected by these abatement proceedings.

- 2) 8.120.010 (Ord. 541) - No person or entity shall permit the accumulation of rubbish or other material, dangerous or injurious to the health and welfare of persons or the environment, on any real property in the unincorporated area of Riverside County owned by them or under their control.

YOU ARE HEREBY REQUIRED TO COMPLY with the provisions of the ordinance by:

- 1) THE OWNER OF RECORD of the subject property is hereby noticed and ordered within thirty (30) days of this notice to obtain all necessary permits from the Department of Building and Safety and to correct or abate the unsafe conditions either by repairing all violative conditions indicated in the attached "Notice of Defects" or demolition and removal of the structure(s). ALL PARTIES WITH INTEREST in the subject property may comply with the provisions of this notice within fifteen (15) days after the expiration of the thirty (30) day period.
- 2) Remove all rubbish and dispose of it in an approved, legal landfill.

COMPLIANCE MUST BE COMPLETED BY January 1, 2010. FAILURE TO COMPLY WILL RESULT IN LEGAL ACTION BEING BROUGHT AGAINST YOU.

31-290 PLANTATION DRIVE, THOUSAND PALMS, CA 92276
(760) 343-4150 • FAX (760) 343-0



EXHIBIT NO. _____

EP

NOTICE IS HEREBY GIVEN THAT AT THE CONCLUSION OF THIS CASE YOU WILL RECEIVE A SUMMARY OF ADMINISTRATIVE COSTS ASSOCIATED WITH THE PROCESSING OF SUCH VIOLATION(S), AT AN HOURLY RATE OF \$129.00 AS DETERMINED BY THE BOARD OF SUPERVISORS.

YOU WILL HAVE THE RIGHT TO OBJECT TO THESE CHARGES BY FILING A REQUEST FOR HEARING WITH THE DEPARTMENT OF CODE ENFORCEMENT WITHIN TEN (10) DAYS OF SERVICE OF THE SUMMARY OF CHARGES, PURSUANT TO SECTION 1.16.080 OF RIVERSIDE COUNTY CODE.

CODE ENFORCEMENT DEPARTMENT

By:  Hector Herrera, Sr. Code Enforcement Officer



**CODE ENFORCEMENT DEPARTMENT
COUNTY OF RIVERSIDE**

JOHN BOYD
Director

NOTICE OF VIOLATION

December 2, 2009

Federal Home Loan Mortgage
Corporation by Chicago Title Ins Service Link
5000 Plano Parkway
Carrollton, Tx 75010

RE CASE NO: CV0906676

NOTICE IS HEREBY GIVEN that property owned or controlled by you at 75811 E RAMON RD, THOUSAND PLMS California, Assessor's Parcel Number 651-161-011, is in violation of Section(s) RCC Section No. 15.16.020 (Ord. 457) , 8.120.010 (Ord. 541), of the Riverside County Code.

Said violation is described as:

- 1) 15.16.020 (Ord. 457) - An inspection was made of the above-referenced subject property in response to complaints received by this office. The structure(s) was/were found to be substandard and a public nuisance in violation of Riverside County Code Section 15.16, and as such, was posted with a "Danger Do Not Enter" sign and a copy of the enclosed "Notice of Defects," which sets forth the conditions that render the building unsafe for human habitation.

NOTICE IS HEREBY GIVEN that failure to comply with this notice will result in further civil, criminal, or administrative proceedings for demolition of the structure(s) and abatement of the public nuisance and could result in the imposition of a lien on the subject property(ies) for costs, including attorney's fees, related to the enforcement of all ordinances and abatement of violative conditions. A "Notice of Noncompliance" has been recorded with the Riverside County Recorder's Office. At the conclusion of this case, you will receive a Statement of Expense associated with the abatement of such nuisance.

NOTICE IS FURTHER GIVEN that in accordance with Sections 17274 and 24436.5 of the Revenue and Taxation Code, a tax deduction may not be allowed for interest, taxes, depreciation, or amortization paid or incurred in the taxable year affected by these abatement proceedings.

- 2) 8.120.010 (Ord. 541) - No person or entity shall permit the accumulation of rubbish or other material, dangerous or injurious to the health and welfare of persons or the environment, on any real property in the unincorporated area of Riverside County owned by them or under their control.

YOU ARE HEREBY REQUIRED TO COMPLY with the provisions of the ordinance by:

- 1) THE OWNER OF RECORD of the subject property is hereby noticed and ordered within thirty (30) days of this notice to obtain all necessary permits from the Department of Building and Safety and to correct or abate the unsafe conditions either by repairing all violative conditions indicated in the attached "Notice of Defects" or demolition and removal of the structure(s). ALL PARTIES WITH INTEREST in the subject property may comply with the provisions of this notice within fifteen (15) days after the expiration of the thirty (30) day period.
- 2) Remove all rubbish and dispose of it in an approved, legal landfill.

COMPLIANCE MUST BE COMPLETED BY January 1, 2010. FAILURE TO COMPLY WILL RESULT IN LEGAL ACTION BEING BROUGHT AGAINST YOU.

31-290 PLANTATION DRIVE, THOUSAND PALMS, CA 92276
(760) 343-4150 • FAX (760) 343-

EXHIBIT NO. _____

E7

NOTICE IS HEREBY GIVEN THAT AT THE CONCLUSION OF THIS CASE YOU WILL RECEIVE A SUMMARY OF ADMINISTRATIVE COSTS ASSOCIATED WITH THE PROCESSING OF SUCH VIOLATION(S), AT AN HOURLY RATE OF \$129.00 AS DETERMINED BY THE BOARD OF SUPERVISORS.

YOU WILL HAVE THE RIGHT TO OBJECT TO THESE CHARGES BY FILING A REQUEST FOR HEARING WITH THE DEPARTMENT OF CODE ENFORCEMENT WITHIN TEN (10) DAYS OF SERVICE OF THE SUMMARY OF CHARGES, PURSUANT TO SECTION 1.16.080 OF RIVERSIDE COUNTY CODE.

CODE ENFORCEMENT DEPARTMENT

By: Hector Herrera, Sr. Code Enforcement Officer



**CODE ENFORCEMENT DEPARTMENT
COUNTY OF RIVERSIDE**

JOHN BOYD
Director

NOTICE OF VIOLATION

December 2, 2009

Jessica Barker
42620 Caroline Ct. Ste 102
Palm Desert, Ca 92211

RE CASE NO: CV0906676

NOTICE IS HEREBY GIVEN that property owned or controlled by you at 75811 E RAMON RD, THOUSAND PLMS California, Assessor's Parcel Number 651-161-011, is in violation of Section(s) RCC Section No. 15.16.020 (Ord. 457) , 8.120.010 (Ord. 541), of the Riverside County Code.

Said violation is described as:

- 1) 15.16.020 (Ord. 457) - An inspection was made of the above-referenced subject property in response to complaints received by this office. The structure(s) was/were found to be substandard and a public nuisance in violation of Riverside County Code Section 15.16, and as such, was posted with a "Danger Do Not Enter" sign and a copy of the enclosed "Notice of Defects," which sets forth the conditions that render the building unsafe for human habitation.

NOTICE IS HEREBY GIVEN that failure to comply with this notice will result in further civil, criminal, or administrative proceedings for demolition of the structure(s) and abatement of the public nuisance and could result in the imposition of a lien on the subject property(ies) for costs, including attorney's fees, related to the enforcement of all ordinances and abatement of violative conditions. A "Notice of Noncompliance" has been recorded with the Riverside County Recorder's Office. At the conclusion of this case, you will receive a Statement of Expense associated with the abatement of such nuisance.

NOTICE IS FURTHER GIVEN that in accordance with Sections 17274 and 24436.5 of the Revenue and Taxation Code, a tax deduction may not be allowed for interest, taxes, depreciation, or amortization paid or incurred in the taxable year affected by these abatement proceedings.

- 2) 8.120.010 (Ord. 541) - No person or entity shall permit the accumulation of rubbish or other material, dangerous or injurious to the health and welfare of persons or the environment, on any real property in the unincorporated area of Riverside County owned by them or under their control.

YOU ARE HEREBY REQUIRED TO COMPLY with the provisions of the ordinance by:

- 1) THE OWNER OF RECORD of the subject property is hereby noticed and ordered within thirty (30) days of this notice to obtain all necessary permits from the Department of Building and Safety and to correct or abate the unsafe conditions either by repairing all violative conditions indicated in the attached "Notice of Defects" or demolition and removal of the structure(s). ALL PARTIES WITH INTEREST in the subject property may comply with the provisions of this notice within fifteen (15) days after the expiration of the thirty (30) day period.
- 2) Remove all rubbish and dispose of it in an approved, legal landfill.

COMPLIANCE MUST BE COMPLETED BY January 1, 2010. FAILURE TO COMPLY WILL RESULT IN LEGAL ACTION BEING BROUGHT AGAINST YOU.

31-290 PLANTATION DRIVE, THOUSAND PALMS, CA 92276
(760) 343-4150 • FAX (760) 3-

EXHIBIT NO. ES

NOTICE IS HEREBY GIVEN THAT AT THE CONCLUSION OF THE CASE YOU WILL RECEIVE A SUMMARY OF ADMINISTRATIVE COSTS ASSOCIATED WITH THE PROCESSING OF SUCH VIOLATION(S), AT AN HOURLY RATE OF \$129.00 AS DETERMINED BY THE BOARD OF SUPERVISORS.

YOU WILL HAVE THE RIGHT TO OBJECT TO THESE CHARGES BY FILING A REQUEST FOR HEARING WITH THE DEPARTMENT OF CODE ENFORCEMENT WITHIN TEN (10) DAYS OF SERVICE OF THE SUMMARY OF CHARGES, PURSUANT TO SECTION 1.16.080 OF RIVERSIDE COUNTY CODE.

CODE ENFORCEMENT DEPARTMENT

 
By: Hector Herrera, Sr. Code Enforcement Officer

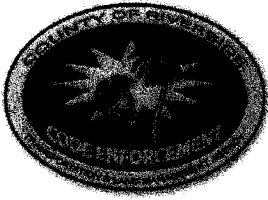

**CODE ENFORCEMENT DEPARTMENT
COUNTY OF RIVERSIDE**

JOHN BOYD
Director

NOTICE OF VIOLATION

December 2, 2009

Tenant/Occupant
75811 E Ramon Rd
Thousand Palms, Ca 92276

RE CASE NO: CV0906676

NOTICE IS HEREBY GIVEN that property owned or controlled by you at 75811 E RAMON RD, THOUSAND PLMS California, Assessor's Parcel Number 651-161-011, is in violation of Section(s) RCC Section No. 15.16.020 (Ord. 457) , 8.120.010 (Ord. 541), of the Riverside County Code.

Said violation is described as:

- 1) 15.16.020 (Ord. 457) - An inspection was made of the above-referenced subject property in response to complaints received by this office. The structure(s) was/were found to be substandard and a public nuisance in violation of Riverside County Code Section 15.16, and as such, was posted with a "Danger Do Not Enter" sign and a copy of the enclosed "Notice of Defects," which sets forth the conditions that render the building unsafe for human habitation.

NOTICE IS HEREBY GIVEN that failure to comply with this notice will result in further civil, criminal, or administrative proceedings for demolition of the structure(s) and abatement of the public nuisance and could result in the imposition of a lien on the subject property(ies) for costs, including attorney's fees, related to the enforcement of all ordinances and abatement of violative conditions. A "Notice of Noncompliance" has been recorded with the Riverside County Recorder's Office. At the conclusion of this case, you will receive a Statement of Expense associated with the abatement of such nuisance.

NOTICE IS FURTHER GIVEN that in accordance with Sections 17274 and 24436.5 of the Revenue and Taxation Code, a tax deduction may not be allowed for interest, taxes, depreciation, or amortization paid or incurred in the taxable year affected by these abatement proceedings.

- 2) 8.120.010 (Ord. 541) - No person or entity shall permit the accumulation of rubbish or other material, dangerous or injurious to the health and welfare of persons or the environment, on any real property in the unincorporated area of Riverside County owned by them or under their control.

YOU ARE HEREBY REQUIRED TO COMPLY with the provisions of the ordinance by:

- 1) THE OWNER OF RECORD of the subject property is hereby noticed and ordered within thirty (30) days of this notice to obtain all necessary permits from the Department of Building and Safety and to correct or abate the unsafe conditions either by repairing all violative conditions indicated in the attached "Notice of Defects" or demolition and removal of the structure(s). ALL PARTIES WITH INTEREST in the subject property may comply with the provisions of this notice within fifteen (15) days after the expiration of the thirty (30) day period.
- 2) Remove all rubbish and dispose of it in an approved, legal landfill.

COMPLIANCE MUST BE COMPLETED BY January 1, 2010. FAILURE TO COMPLY WILL RESULT IN LEGAL ACTION BEING BROUGHT AGAINST YOU.

31-290 PLANTATION DRIVE, THOUSAND PALMS, CA 92276
(760) 343-4150 • FAX (760) 343-0

EXHIBIT NO. _____

E⁹

NOTICE IS HEREBY GIVEN THAT AT THE CONCLUSION OF THE CASE YOU WILL RECEIVE A SUMMARY OF ADMINISTRATIVE COSTS ASSOCIATED WITH THE PROCESSING OF SUCH VIOLATION(S), AT AN HOURLY RATE OF \$129.00 AS DETERMINED BY THE BOARD OF SUPERVISORS.

YOU WILL HAVE THE RIGHT TO OBJECT TO THESE CHARGES BY FILING A REQUEST FOR HEARING WITH THE DEPARTMENT OF CODE ENFORCEMENT WITHIN TEN (10) DAYS OF SERVICE OF THE SUMMARY OF CHARGES, PURSUANT TO SECTION 1.16.080 OF RIVERSIDE COUNTY CODE.

CODE ENFORCEMENT DEPARTMENT

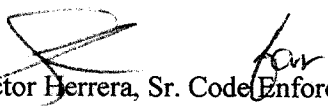
By:  Hector Herrera, Sr. Code Enforcement Officer

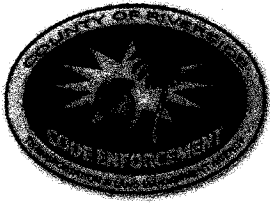

**CODE ENFORCEMENT DEPARTMENT
COUNTY OF RIVERSIDE**

JOHN BOYD
Director

NOTICE OF VIOLATION

December 2, 2009

Jessica Barker
42620 Caroline Ct.
Palm Desert, Ca 92211

RE CASE NO: CV0906676

NOTICE IS HEREBY GIVEN that property owned or controlled by you at 75811 E RAMON RD, THOUSAND PLMS California, Assessor's Parcel Number 651-161-011, is in violation of Section(s) RCC Section No. 15.16.020 (Ord. 457) , 8.120.010 (Ord. 541), of the Riverside County Code.

Said violation is described as:

- 1) 15.16.020 (Ord. 457) - An inspection was made of the above-referenced subject property in response to complaints received by this office. The structure(s) was/were found to be substandard and a public nuisance in violation of Riverside County Code Section 15.16, and as such, was posted with a "Danger Do Not Enter" sign and a copy of the enclosed "Notice of Defects," which sets forth the conditions that render the building unsafe for human habitation.

NOTICE IS HEREBY GIVEN that failure to comply with this notice will result in further civil, criminal, or administrative proceedings for demolition of the structure(s) and abatement of the public nuisance and could result in the imposition of a lien on the subject property(ies) for costs, including attorney's fees, related to the enforcement of all ordinances and abatement of violative conditions. A "Notice of Noncompliance" has been recorded with the Riverside County Recorder's Office. At the conclusion of this case, you will receive a Statement of Expense associated with the abatement of such nuisance.

NOTICE IS FURTHER GIVEN that in accordance with Sections 17274 and 24436.5 of the Revenue and Taxation Code, a tax deduction may not be allowed for interest, taxes, depreciation, or amortization paid or incurred in the taxable year affected by these abatement proceedings.

- 2) 8.120.010 (Ord. 541) - No person or entity shall permit the accumulation of rubbish or other material, dangerous or injurious to the health and welfare of persons or the environment, on any real property in the unincorporated area of Riverside County owned by them or under their control.

YOU ARE HEREBY REQUIRED TO COMPLY with the provisions of the ordinance by:

- 1) THE OWNER OF RECORD of the subject property is hereby noticed and ordered within thirty (30) days of this notice to obtain all necessary permits from the Department of Building and Safety and to correct or abate the unsafe conditions either by repairing all violative conditions indicated in the attached "Notice of Defects" or demolition and removal of the structure(s). ALL PARTIES WITH INTEREST in the subject property may comply with the provisions of this notice within fifteen (15) days after the expiration of the thirty (30) day period.
- 2) Remove all rubbish and dispose of it in an approved, legal landfill.

COMPLIANCE MUST BE COMPLETED BY January 1, 2010. FAILURE TO COMPLY WILL RESULT IN LEGAL ACTION BEING BROUGHT AGAINST YOU.



31-290 PLANTATION DRIVE, THOUSAND PALMS, CA 92276
(760) 343-4150 • FAX (760)

EXHIBIT NO. E¹⁰

NOTICE IS HEREBY GIVEN THAT AT THE CONCLUSION OF THE CASE YOU WILL RECEIVE A SUMMARY OF ADMINISTRATIVE COSTS ASSOCIATED WITH THE PROCESSING OF SUCH VIOLATION(S), AT AN HOURLY RATE OF \$129.00 AS DETERMINED BY THE BOARD OF SUPERVISORS.

YOU WILL HAVE THE RIGHT TO OBJECT TO THESE CHARGES BY FILING A REQUEST FOR HEARING WITH THE DEPARTMENT OF CODE ENFORCEMENT WITHIN TEN (10) DAYS OF SERVICE OF THE SUMMARY OF CHARGES, PURSUANT TO SECTION 1.16.080 OF RIVERSIDE COUNTY CODE.

CODE ENFORCEMENT DEPARTMENT

 
By: Hector Herrera, Sr. Code Enforcement Officer

COUNTY OF RIVERSIDE
Code Enforcement Department
31290 Plantation Drive
Thousand Palms, CA 92276

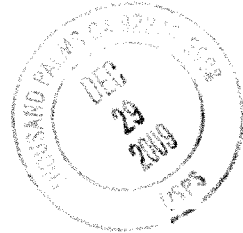

CERTIFIED MAIL™



7007 2560 0001 5672 9407

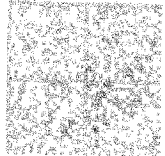

UNITED STATES POSTAL SERVICE
\$05.54
DEC 29 2009
MAILED FROM ZIP CODE 92276

M.L.
Tenant/Occupant
75811 E
Thousand
Palms
CV0906676

NIXIE 923 SE 1 06 12/27/09
RETURN TO SENDER
UNCLAIMED
UNABLE TO FORWARD

BC: 92276660490 *0704-00919-04-00

922766660490

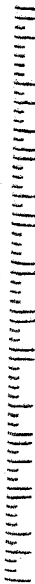

U.S. Postal Service
CERTIFIED MAIL™ RECEIPT
(Domestic Mail Only; No Insurance Coverage Provided)

For delivery information visit our website at www.usps.com

OFFICIAL USE

Tenant/Occupant
75811 E Ramon Rd
Thousand Palms, Ca 92276
CV0906676HH(AR/SSST)

Return (Endorser)
Restrict (Endorser)

Total Postage & Fees

Sent To
Street, Apt. No.;
or PO Box No.
City, State, ZIP+4

PS Form 3800 August 2006 See Reverse for Instructions

2046 2295 1000 0952 2002

EXHIBIT NO. E12

COUNTY OF RIVERSIDE
Code Enforcement Department
31290 Plantation Drive
Thousand Palms, CA 92276

CERTIFIED MAIL™

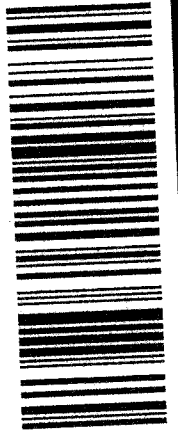

7007 2560 0001 5672 9353

12.10
12.18

Jessica Barker
72375 Via
Rancho M
CV0906676HH

NIXIE

923 SE 1

00 12/17/09

RETURN TO SENDER
UNCLAIMED
UNABLE TO FORWARD

BC: 92276660490

*2904-05261-03-43

9227666604
9227081750



U.S. Postal Service
CERTIFIED MAIL™ RECEIPT
(Domestic Mail Only; No Insurance Coverage Provided)

For delivery information visit our website at www.usps.com

OFFICIAL USE

Jessica Barker
72375 Via Vail Rd
Rancho Mirage, Ca 92270
CV0906676HH(AR/SSST)

Total Postage & Fees \$

Sent to
Street, Apt. No.,
or PO Box No.
City, State, ZIP+4

PS Form 3800, August 2005 See Reverse for Instructions

E5EB 2495 T000 0952 2002

ML 12-4-09 K

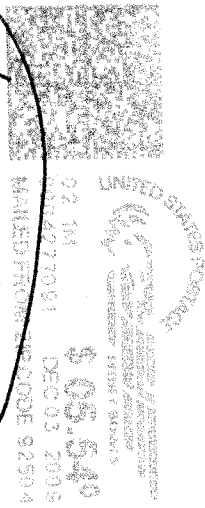

EXHIBIT NO. E13

7007 2560 0001 5672 9391

U.S. Postal Service TM
CERTIFIED MAIL TM RECEIPT
(Domestic Mail Only; No Insurance Coverage Provided)

For delivery information visit our website at www.usps.com

OFFICIAL USE

Postage \$

Rt (Endor: Jessica Barker
Restr: (Endor: 42620 Caroline Ct. Ste 102
Total: Palm Desert, Ca 92211
CV0906676HH(AR/SSST)

Sent To
Street, Apt. No., or PO Box No.
City, State, ZIP+4

PS Form 3800, August 2005 See Reverse for Instructions

SENDER: COMPLETE THIS SECTION	COMPLETE THIS SECTION ON DELIVERY
<ul style="list-style-type: none"> Complete items 1, 2, and 3. Also complete item 4 if Restricted Delivery is desired. Print your name and address on the reverse so that we can return the card to you. Attach this card to the back of the mailpiece, or on the front if space permits. 	<p>A. Signature <input checked="" type="checkbox"/> Agent <i>J. Barker</i> <input type="checkbox"/> Addressee</p> <p>B. Received by (Printed Name) <input type="checkbox"/> Date of Delivery 11/25/09</p> <p>C. Is delivery address different from item 1? <input type="checkbox"/> Yes If YES, enter delivery address below: <input type="checkbox"/> No</p>
<p>Jessica Barker 42620 Caroline Ct. Ste 102 Palm Desert, Ca 92211 CV0906676HH(AR/SSST)</p>	<p>3. Service Type <input checked="" type="checkbox"/> Certified Mail <input type="checkbox"/> Express Mail <input type="checkbox"/> Registered <input type="checkbox"/> Return Receipt for Merchandise <input type="checkbox"/> Insured Mail <input type="checkbox"/> D.O.D.</p> <p>4. Restricted Delivery? (Extra Fee) <input type="checkbox"/> Yes</p>
<p>2. Article Number (Print or non-service label)</p>	<p>7007 2560 0001 5672 9391</p> <p>PS Form 3811, August 2001 Domestic Return Receipt</p>

EXHIBIT NO. EA

7007 2560 0001 5672 9384

U.S. Postal Service™
CERTIFIED MAIL™ RECEIPT
(Domestic Mail Only; No Insurance Coverage Provided)

For delivery information visit our website at www.usps.com®

OFFICIAL USE

Postage \$

R
(Endor: Federal Home Loan Mortgage
Corporation by Chicago Title Ins Service Link
5000 Plano Parkway
Restr: Carrollton, RX 75010
(Endor: CV0906676HH(AR/SSST)

Total

Sent To

Street, Apt. No.,
or PO Box No.
City, State, ZIP+4

PS Form 3800, August 2006

See Reverse for Instructions

SENDER: COMPLETE THIS SECTION

- Complete items 1, 2, and 3. Also complete item 4 if Restricted Delivery is desired.
- Print your name and address on the reverse so that we can return the card to you.
- Attach this card to the back of the mailpiece, or on the front if space permits.

Federal Home Loan Mortgage
Corporation by Chicago Title Ins Service Link
5000 Plano Parkway
Carrollton, RX 75010
CV0906676HH(AR/SSST)

COMPLETE THIS SECTION ON DELIVERY

A. Signature Agent
[Signature] Addressee

B. Received by (Printed Name) *Leonard Park* C. Date of Delivery

D. Is delivery address different from item 1? Yes
If YES, enter delivery address below: No

3. Service Type

Certified Mail Express Mail
 Registered Return Receipt for Merchandise
 Insured Mail C.O.D.

4. Restricted Delivery? (Extra Fee) Yes

2. Article Number
(Transfer from service label)

7007 2560 0001 5672 9384

PS Form 3800, August 2006

Domestic Return Receipt

102595-00-11-1540

EXHIBIT NO. E15

**U.S. Postal Service™
CERTIFIED MAIL™ RECEIPT**
(Domestic Mail Only; No Insurance Coverage Provided)

For delivery information visit our website at www.usps.com

OFFICIAL USE

Postage \$

Return (Endorsement) **Service Link**
4000 Industrial Blvd
Restricted (Endorsement) **Aliquippa, Ca 15001**
CV0906676HH(AR/SSST)

Total Pos

Sent To

Street, Apt. No.,
or PO Box No.

City, State, ZIP+4

PS Form 3800, August 2006

See Reverse for Instructions

7007 2560 0001 5672 9377

SENDER: COMPLETE THIS SECTION	COMPLETE THIS SECTION ON DELIVERY
<ul style="list-style-type: none"> Complete items 1, 2, and 3. Also complete item 4 if Restricted Delivery is desired. Print your name and address on the reverse so that we can return the card to you. Attach this card to the back of the mailpiece or on the front if space permits. 	<p>A. Signature x <i>D.K.</i> <input type="checkbox"/> Agent <input type="checkbox"/> Addressee</p> <p>B. Received by (Printed Name) <i>Denice Koban</i></p> <p>C. Date of Delivery</p>
<p>1. Service Link 4000 Industrial Blvd Aliquippa, Ca 15001 CV0906676HH(AR/SSST)</p>	<p>D. Is delivery address different from item 1? <input type="checkbox"/> Yes <input type="checkbox"/> No If YES, enter delivery address below:</p> <p>3. Service Type <input type="checkbox"/> Certified Mail <input type="checkbox"/> Express Mail <input type="checkbox"/> Registered <input type="checkbox"/> Return Receipt for Merchandise <input type="checkbox"/> Insured Mail <input type="checkbox"/> C.O.D.</p> <p>4. Restricted Delivery? (Extra Fee) <input type="checkbox"/> Yes</p>
<p>2. Article Number (Transfer from service label)</p>	<p>7007 2560 0001 5672 9377</p>

PS Form 3811, August 2001

Domestic Return Receipt

102585-02-M-1040

EXHIBIT NO. E16

U.S. Postal Service™
CERTIFIED MAIL™ RECEIPT
 (Domestic Mail Only; No Insurance Coverage Provided)

For delivery information visit our website at www.usps.com

OFFICIAL USE

Postage \$

Ret (Endorse) Jessica Barker
 42620 Caroline Ct.
 Restrict (Endorse) Palm Desert, Ca 92211
 CV0906676HH(AR/SSST)
 Total F

Sent To

Street, Apt. No.,
 or PO Box No.
 City, State, ZIP+4

PS Form 3800, August 2006

See Reverse for Instructions

7007 2560 0001 5672 9414

SENDER: COMPLETE THIS SECTION	COMPLETE THIS SECTION ON DELIVERY
<ul style="list-style-type: none"> Complete items 1, 2, and 3. Also complete item 4 if Restricted Delivery is desired. Print your name and address on the reverse so that we can return the card to you. Attach this card to the back of the mailpiece, or on the front if space permits. 	<p>A. Signature <input checked="" type="checkbox"/> Agent <input checked="" type="checkbox"/> Addressee</p> <p>B. Received by (Printed Name) C. Date of Delivery</p>
<p>Jessica Barker 42620 Caroline Ct. Palm Desert, Ca 92211 CV0906676HH(AR/SSST)</p>	<p>D. Is delivery address different from item 1? <input type="checkbox"/> Yes If YES, enter delivery address below: <input type="checkbox"/> No</p> <p>3. Service Type <input type="checkbox"/> Certified Mail <input type="checkbox"/> Express Mail <input type="checkbox"/> Registered <input type="checkbox"/> Return Receipt for Merchandise <input type="checkbox"/> Insured Mail <input type="checkbox"/> C.O.D.</p> <p>4. Restricted Delivery? (Extra Fee) <input type="checkbox"/> Yes</p>
<p>2. Article Number (Transfer from service label)</p>	<p>7007 2560 0001 5672 9414</p>
<p>PS Form 3811, August 2001</p>	<p>Domestic Return Receipt 102595-02-10-1540</p>

EXHIBIT NO. E17

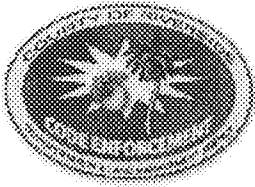

**CODE ENFORCEMENT DEPARTMENT
COUNTY OF RIVERSIDE**

JOHN BOYD
Director

PROOF OF SERVICE

Case No. CV0906676

STATE OF CALIFORNIA, COUNTY OF RIVERSIDE

I, Sara Nunez, declare that I am a citizen of the United States and am employed in the County of Riverside, over the age of 18 years and not a party to the within action or proceeding; that my business address is at the footer of this notice.

That on December 2, 2009, I served the following documents(s):

NOTICE RE: Notice of Violation

by placing a true copy thereof enclosed in a sealed envelope(s) **BY CERTIFIED MAIL, RETURN RECEIPT REQUESTED** address as follows:

JESSICA BARKER 72375 VIA VAIL RD, RANCHO MIRAGE, CA 92270
OCCUPANT 75811 E RAMON RD, THOUSAND PLMS, CA 92276
Service Link 4000 industrial Blvd. Aliquippa, Ca 15001
Federal Home Loan Mortgage Corporation by Chicago Title Ins Service Link 5000 Plano Parkway, Carrollton, Tx 75010
Jessica Barker 42620 Caroline Ct. Ste 102, Palm Desert, Ca 92211
Tenant/Occupant 75811 E Ramon Rd, Thousand Palms, Ca 92276
Jessica Barker 42620 Caroline Ct., Palm Desert, Ca 92211

BY FIRST CLASS MAIL. I am readily familiar with the office's practice of collection and processing correspondence for mailing. Under that practice it would be deposited with the U.S. Postal Service with postage thereon fully prepaid at Riverside, California, in the ordinary course of business.

STATE. I declare under the penalty of perjury under the laws of the State of California that the above is true and correct.

EXECUTED ON December 2, 2009 in the County of Riverside, California.

CODE ENFORCEMENT DEPARTMENT

By: Sara Nunez, Code Enforcement Aide

CERTIFIED MAIL

31-290 PLANTATION DRIVE, THOUSAND PALMS, CA 92276
(760) 343-4150 • FAX (760) 343-0882

EXHIBIT NO. E⁸

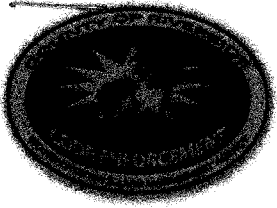

**CODE ENFORCEMENT DEPARTMENT
COUNTY OF RIVERSIDE**

JOHN BOYD
Director

NOTICE OF VIOLATION

January 6, 2010

Jessica Barker
42620 Caroline Ct. Ste 102
Palm Desert, Ca 92211

RE CASE NO: CV0906676

NOTICE IS HEREBY GIVEN that property owned or controlled by you at 75811 E RAMON RD, THOUSAND PLMS California, Assessor's Parcel Number 651-161-011, is in violation of Section(s) RCC Section No. 15.16.020 (Ord. 457), 8.120.010 (Ord. 541), of the Riverside County Code.

Said violation is described as:

- 1) 15.16.020 (Ord. 457) - An inspection was made of the above-referenced subject property in response to complaints received by this office. The structure(s) was/were found to be substandard and a public nuisance in violation of Riverside County Code Section 15.16, and as such, was posted with a "Danger Do Not Enter" sign and a copy of the enclosed "Notice of Defects," which sets forth the conditions that render the building unsafe for human habitation.

NOTICE IS HEREBY GIVEN that failure to comply with this notice will result in further civil, criminal, or administrative proceedings for demolition of the structure(s) and abatement of the public nuisance and could result in the imposition of a lien on the subject property(ies) for costs, including attorney's fees, related to the enforcement of all ordinances and abatement of violative conditions. A "Notice of Noncompliance" has been recorded with the Riverside County Recorder's Office. At the conclusion of this case, you will receive a Statement of Expense associated with the abatement of such nuisance.

NOTICE IS FURTHER GIVEN that in accordance with Sections 17274 and 24436.5 of the Revenue and Taxation Code, a tax deduction may not be allowed for interest, taxes, depreciation, or amortization paid or incurred in the taxable year affected by these abatement proceedings.

- 2) 8.120.010 (Ord. 541) - No person or entity shall permit the accumulation of rubbish or other material, dangerous or injurious to the health and welfare of persons or the environment, on any real property in the unincorporated area of Riverside County owned by them or under their control.

YOU ARE HEREBY REQUIRED TO COMPLY with the provisions of the ordinance by:

- 1) THE OWNER OF RECORD of the subject property is hereby noticed and ordered within thirty (30) days of this notice to obtain all necessary permits from the Department of Building and Safety and to correct or abate the unsafe conditions either by repairing all violative conditions indicated in the attached "Notice of Defects" or demolition and removal of the structure(s). ALL PARTIES WITH INTEREST in the subject property may comply with the provisions of this notice within fifteen (15) days after the expiration of the thirty (30) day period.
- 2) Remove all rubbish and dispose of it in an approved, legal landfill.

COMPLIANCE MUST BE COMPLETED BY February 5, 2010. FAILURE TO COMPLY WILL RESULT IN LEGAL ACTION BEING BROUGHT AGAINST YOU.

31-290 PLANTATION DRIVE, THOUSAND PALMS, CA 92276
(760) 343-4150 • FAX (760) 343-0000

EXHIBIT NO. _____

E¹⁹



**CODE ENFORCEMENT DEPARTMENT
COUNTY OF RIVERSIDE**

JOHN BOYD
Director

NOTICE OF VIOLATION

January 6, 2010

Jessica Barker
75811 E RAMON RD
THOUSAND PLMS, CA 92276

RE CASE NO: CV0906676

NOTICE IS HEREBY GIVEN that property owned or controlled by you at 75811 E RAMON RD, THOUSAND PLMS California, Assessor's Parcel Number 651-161-011, is in violation of Section(s) RCC Section No. 15.16.020 (Ord. 457) , 8.120.010 (Ord. 541), of the Riverside County Code.

Said violation is described as:

- 1) 15.16.020 (Ord. 457) - An inspection was made of the above-referenced subject property in response to complaints received by this office. The structure(s) was/were found to be substandard and a public nuisance in violation of Riverside County Code Section 15.16, and as such, was posted with a "Danger Do Not Enter" sign and a copy of the enclosed "Notice of Defects," which sets forth the conditions that render the building unsafe for human habitation.

NOTICE IS HEREBY GIVEN that failure to comply with this notice will result in further civil, criminal, or administrative proceedings for demolition of the structure(s) and abatement of the public nuisance and could result in the imposition of a lien on the subject property(ies) for costs, including attorney's fees, related to the enforcement of all ordinances and abatement of violative conditions. A "Notice of Noncompliance" has been recorded with the Riverside County Recorder's Office. At the conclusion of this case, you will receive a Statement of Expense associated with the abatement of such nuisance.

NOTICE IS FURTHER GIVEN that in accordance with Sections 17274 and 24436.5 of the Revenue and Taxation Code, a tax deduction may not be allowed for interest, taxes, depreciation, or amortization paid or incurred in the taxable year affected by these abatement proceedings.

- 2) 8.120.010 (Ord. 541) - No person or entity shall permit the accumulation of rubbish or other material, dangerous or injurious to the health and welfare of persons or the environment, on any real property in the unincorporated area of Riverside County owned by them or under their control.

YOU ARE HEREBY REQUIRED TO COMPLY with the provisions of the ordinance by:

- 1) THE OWNER OF RECORD of the subject property is hereby noticed and ordered within thirty (30) days of this notice to obtain all necessary permits from the Department of Building and Safety and to correct or abate the unsafe conditions either by repairing all violative conditions indicated in the attached "Notice of Defects" or demolition and removal of the structure(s). ALL PARTIES WITH INTEREST in the subject property may comply with the provisions of this notice within fifteen (15) days after the expiration of the thirty (30) day period.
- 2) Remove all rubbish and dispose of it in an approved, legal landfill.

COMPLIANCE MUST BE COMPLETED BY February 5, 2010. FAILURE TO COMPLY WILL RESULT IN LEGAL ACTION BEING BROUGHT AGAINST YOU.

31-290 PLANTATION DRIVE, THOUSAND PALMS, CA 92276
(760) 343-4150 • FAX (760) 343-4151

EXHIBIT NO. _____

E20



**CODE ENFORCEMENT DEPARTMENT
COUNTY OF RIVERSIDE**

JOHN BOYD
Director

NOTICE OF VIOLATION

January 6, 2010

JESSICA BARKER
72375 VIA VAIL RD
RANCHO MIRAGE, CA 92270

RE CASE NO: CV0906676

NOTICE IS HEREBY GIVEN that property owned or controlled by you at 75811 E RAMON RD, THOUSAND PLMS California, Assessor's Parcel Number 651-161-011, is in violation of Section(s) RCC Section No. 15.16.020 (Ord. 457), 8.120.010 (Ord. 541), of the Riverside County Code.

Said violation is described as:

- 1) 15.16.020 (Ord. 457) - An inspection was made of the above-referenced subject property in response to complaints received by this office. The structure(s) was/were found to be substandard and a public nuisance in violation of Riverside County Code Section 15.16, and as such, was posted with a "Danger Do Not Enter" sign and a copy of the enclosed "Notice of Defects," which sets forth the conditions that render the building unsafe for human habitation.

NOTICE IS HEREBY GIVEN that failure to comply with this notice will result in further civil, criminal, or administrative proceedings for demolition of the structure(s) and abatement of the public nuisance and could result in the imposition of a lien on the subject property(ies) for costs, including attorney's fees, related to the enforcement of all ordinances and abatement of violative conditions. A "Notice of Noncompliance" has been recorded with the Riverside County Recorder's Office. At the conclusion of this case, you will receive a Statement of Expense associated with the abatement of such nuisance.

NOTICE IS FURTHER GIVEN that in accordance with Sections 17274 and 24436.5 of the Revenue and Taxation Code, a tax deduction may not be allowed for interest, taxes, depreciation, or amortization paid or incurred in the taxable year affected by these abatement proceedings.

- 2) 8.120.010 (Ord. 541) - No person or entity shall permit the accumulation of rubbish or other material, dangerous or injurious to the health and welfare of persons or the environment, on any real property in the unincorporated area of Riverside County owned by them or under their control.

YOU ARE HEREBY REQUIRED TO COMPLY with the provisions of the ordinance by:

- 1) THE OWNER OF RECORD of the subject property is hereby noticed and ordered within thirty (30) days of this notice to obtain all necessary permits from the Department of Building and Safety and to correct or abate the unsafe conditions either by repairing all violative conditions indicated in the attached "Notice of Defects" or demolition and removal of the structure(s). ALL PARTIES WITH INTEREST in the subject property may comply with the provisions of this notice within fifteen (15) days after the expiration of the thirty (30) day period.
- 2) Remove all rubbish and dispose of it in an approved, legal landfill.

COMPLIANCE MUST BE COMPLETED BY February 5, 2010. FAILURE TO COMPLY WILL RESULT IN LEGAL ACTION BEING BROUGHT AGAINST YOU.

31-290 PLANTATION DRIVE, THOUSAND PALMS, CA 92276
(760) 343-4150 • FAX (760) 343-0000

EXHIBIT NO. E2

NOTICE IS HEREBY GIVEN THAT AT THE CONCLUSION OF THIS CASE YOU WILL RECEIVE A SUMMARY OF ADMINISTRATIVE COSTS ASSOCIATED WITH THE PROCESSING OF SUCH VIOLATION(S), AT AN HOURLY RATE OF \$129.00 AS DETERMINED BY THE BOARD OF SUPERVISORS.

YOU WILL HAVE THE RIGHT TO OBJECT TO THESE CHARGES BY FILING A REQUEST FOR HEARING WITH THE DEPARTMENT OF CODE ENFORCEMENT WITHIN TEN (10) DAYS OF SERVICE OF THE SUMMARY OF CHARGES, PURSUANT TO SECTION 1.16.080 OF RIVERSIDE COUNTY CODE.

CODE ENFORCEMENT DEPARTMENT

Luz T. Alatorre for

By: Hector Herrera, Sr. Code Enforcement Officer

**RIVERSIDE COUNTY DEPARTMENT OF BUILDING AND SAFETY
CODE ENFORCEMENT NOTICE OF DEFECTS**

UNIFORM HOUSING HEALTH & SAFETY

SUBSTANDARD BUILDING CONDITIONS: - DWELLING

	CODE SECTIONS	CODE SECTIONS
1. <input type="checkbox"/> Lack of or improper water closet, lavatory, bathtub, shower or kitchen sink.....	1001(b)1,2,3	17920.3(a)1,2,3
OBTAIN PERMIT TO: <input type="checkbox"/> Repair Per Applicable Building Codes <input type="checkbox"/> Demolish Or Rehabilitate Structure		
2. <input type="checkbox"/> Lack of hot and cold running water to plumbing fixtures	1001(b)4,5	17920.3(a)4,5
OBTAIN PERMIT TO: <input type="checkbox"/> Repair Per Applicable Building Codes <input type="checkbox"/> Demolish Or Rehabilitate Structure		
3. <input type="checkbox"/> Lack of connection to required sewage system.....	1001(b)14	17920.3(a)14
OBTAIN PERMIT TO: <input type="checkbox"/> Repair Per Applicable Building Codes <input type="checkbox"/> Demolish Or Rehabilitate Structure		
4. <input checked="" type="checkbox"/> Hazardous plumbing.....	1001(f)	17920.3(e)
OBTAIN PERMIT TO: <input type="checkbox"/> Repair Per Applicable Building Codes <input checked="" type="checkbox"/> Demolish Or Rehabilitate Structure		
5. <input type="checkbox"/> Lack of required electrical lighting.....	1001(b)10	17920.3(a)10
OBTAIN PERMIT TO: <input type="checkbox"/> Repair Per Applicable Building Codes <input type="checkbox"/> Demolish Or Rehabilitate Structure		
6. <input checked="" type="checkbox"/> Hazardous Wiring.....	1001(e)	17920.3(d)
OBTAIN PERMIT TO: <input type="checkbox"/> Repair Per Applicable Building Codes <input checked="" type="checkbox"/> Demolish Or Rehabilitate Structure		
7. <input checked="" type="checkbox"/> Lack of adequate heating facilities.....	1001(c)6	17920.3(a)6
OBTAIN PERMIT TO: <input type="checkbox"/> Repair Per Applicable Building Codes <input checked="" type="checkbox"/> Demolish Or Rehabilitate Structure		
8. <input type="checkbox"/> Deteriorated or inadequate foundation.....	1001(c)1	17920.3(b)1
OBTAIN PERMIT TO: <input type="checkbox"/> Repair Per Applicable Building Codes <input type="checkbox"/> Demolish Or Rehabilitate Structure		
9. <input type="checkbox"/> Defective or deteriorated flooring or floor supports.....	1001(c)2	17920.3(b)2
OBTAIN PERMIT TO: <input type="checkbox"/> Repair Per Applicable Building Codes <input type="checkbox"/> Demolish Or Rehabilitate Structure		
10 <input type="checkbox"/> Members of walls, partitions or other vertical supports that split, lean, list or buckle due to defective material or deterioration.....	1001(c)4	17920.3(b)4
OBTAIN PERMIT TO: <input type="checkbox"/> Repair Per Applicable Building Codes <input type="checkbox"/> Demolish Or Rehabilitate Structure		
11 <input type="checkbox"/> Members of ceilings, roofs, ceiling and roof supports or other horizontal members which sag, split, or buckle due to defective material or deterioration.....	1001(c)6	17920.3(b)6
OBTAIN PERMIT TO: <input type="checkbox"/> Repair Per Applicable Building Codes <input type="checkbox"/> Demolish Or Rehabilitate Structure		
12 <input type="checkbox"/> Dampness of habitable rooms.....	1001(b)11	17920.3(a)11
OBTAIN PERMIT TO: <input type="checkbox"/> Repair Per Applicable Building Codes <input type="checkbox"/> Demolish Or Rehabilitate Structure		
13 <input checked="" type="checkbox"/> Faulty weather protection.....	1001(h)1-4	17920.3(g)1-4
A. Deteriorated or ineffective weather proofing of exterior walls, roof or floors including broken windows or doors, lack of paint or other approved wall covering.		
OBTAIN PERMIT TO: <input type="checkbox"/> Repair Per Applicable Building Codes <input checked="" type="checkbox"/> Demolish Or Rehabilitate Structure		
14 <input checked="" type="checkbox"/> General dilapidation or improper maintenance.....	1001(b)13	17920.3(a)13
OBTAIN PERMIT TO: <input type="checkbox"/> Repair Per Applicable Building Codes <input checked="" type="checkbox"/> Demolish Or Rehabilitate Structure		
15 <input type="checkbox"/> Fire hazard.....	1001(i)	17920.3(h)
OBTAIN PERMIT TO: <input type="checkbox"/> Repair Per Applicable Building Codes <input type="checkbox"/> Demolish Or Rehabilitate Structure		
16 <input type="checkbox"/> Extensive fire damage.....		
OBTAIN PERMIT TO: <input type="checkbox"/> Repair Per Applicable Building Codes <input type="checkbox"/> Demolish Or Rehabilitate Structure		
17 <input checked="" type="checkbox"/> Public and attractive nuisance - abandoned/vacant.....		
OBTAIN PERMIT TO: <input type="checkbox"/> Repair Per Applicable Building Codes <input checked="" type="checkbox"/> Demolish Or Rehabilitate Structure		
18 <input type="checkbox"/> Improper occupancy.....	1001(n)	17920.3(n)
OBTAIN PERMIT TO: <input type="checkbox"/> Repair Per Applicable Building Codes <input type="checkbox"/> Demolish Or Rehabilitate Structure		
19 <input type="checkbox"/>		
OBTAIN PERMIT TO: <input type="checkbox"/> Repair Per Applicable Building Codes <input type="checkbox"/> Demolish Or Rehabilitate Structure		
20 <input type="checkbox"/>		
OBTAIN PERMIT TO: <input type="checkbox"/> Repair Per Applicable Building Codes <input type="checkbox"/> Demolish Or Rehabilitate Structure		

*** YOU MUST CORRECT THE ABOVE CONDITIONS WITHIN 30 DAYS OF THE DATE OF THIS NOTICE

Case No. CVO906676 Address 75811 E. RAMON RD, THOUSAND PALMS

Date 9/9/09 Officer HERRERA

285-025 (4/96)

Distribution: White-Case File; Canary-Property Own **EXHIBIT NO.** E22



**CODE ENFORCEMENT DEPARTMENT
COUNTY OF RIVERSIDE**

JOHN BOYD
Director

NOTICE OF VIOLATION

January 6, 2010

Tenant/Occupant
75811 E Ramon Rd
Thousand Palms, Ca 92276

RE CASE NO: CV0906676

NOTICE IS HEREBY GIVEN that property owned or controlled by you at 75811 E RAMON RD, THOUSAND PLMS California, Assessor's Parcel Number 651-161-011, is in violation of Section(s) RCC Section No. 15.16.020 (Ord. 457) , 8.120.010 (Ord. 541), of the Riverside County Code.

Said violation is described as:

- 1) 15.16.020 (Ord. 457) - An inspection was made of the above-referenced subject property in response to complaints received by this office. The structure(s) was/were found to be substandard and a public nuisance in violation of Riverside County Code Section 15.16, and as such, was posted with a "Danger Do Not Enter" sign and a copy of the enclosed "Notice of Defects," which sets forth the conditions that render the building unsafe for human habitation.

NOTICE IS HEREBY GIVEN that failure to comply with this notice will result in further civil, criminal, or administrative proceedings for demolition of the structure(s) and abatement of the public nuisance and could result in the imposition of a lien on the subject property(ies) for costs, including attorney's fees, related to the enforcement of all ordinances and abatement of violative conditions. A "Notice of Noncompliance" has been recorded with the Riverside County Recorder's Office. At the conclusion of this case, you will receive a Statement of Expense associated with the abatement of such nuisance.

NOTICE IS FURTHER GIVEN that in accordance with Sections 17274 and 24436.5 of the Revenue and Taxation Code, a tax deduction may not be allowed for interest, taxes, depreciation, or amortization paid or incurred in the taxable year affected by these abatement proceedings.

- 2) 8.120.010 (Ord. 541) - No person or entity shall permit the accumulation of rubbish or other material, dangerous or injurious to the health and welfare of persons or the environment, on any real property in the unincorporated area of Riverside County owned by them or under their control.

YOU ARE HEREBY REQUIRED TO COMPLY with the provisions of the ordinance by:

- 1) THE OWNER OF RECORD of the subject property is hereby noticed and ordered within thirty (30) days of this notice to obtain all necessary permits from the Department of Building and Safety and to correct or abate the unsafe conditions either by repairing all violative conditions indicated in the attached "Notice of Defects" or demolition and removal of the structure(s). ALL PARTIES WITH INTEREST in the subject property may comply with the provisions of this notice within fifteen (15) days after the expiration of the thirty (30) day period.
- 2) Remove all rubbish and dispose of it in an approved, legal landfill.

COMPLIANCE MUST BE COMPLETED BY February 5, 2010. FAILURE TO COMPLY WILL RESULT IN LEGAL ACTION BEING BROUGHT AGAINST YOU.

31-290 PLANTATION DRIVE, THOUSAND PALMS. CA 92276
(760) 343-4150 • FAX (760) 343-08

EXHIBIT NO. _____

E²³

NOTICE IS HEREBY GIVEN THAT AT THE CONCLUSION OF THIS CASE YOU WILL RECEIVE A SUMMARY OF ADMINISTRATIVE COSTS ASSOCIATED WITH THE PROCESSING OF SUCH VIOLATION(S), AT AN HOURLY RATE OF \$129.00 AS DETERMINED BY THE BOARD OF SUPERVISORS.

YOU WILL HAVE THE RIGHT TO OBJECT TO THESE CHARGES BY FILING A REQUEST FOR HEARING WITH THE DEPARTMENT OF CODE ENFORCEMENT WITHIN TEN (10) DAYS OF SERVICE OF THE SUMMARY OF CHARGES, PURSUANT TO SECTION 1.16.080 OF RIVERSIDE COUNTY CODE.

CODE ENFORCEMENT DEPARTMENT

Luz T. Alatorre For

By: Hector Herrera, Sr. Code Enforcement Officer



**CODE ENFORCEMENT DEPARTMENT
COUNTY OF RIVERSIDE**

JOHN BOYD
Director

NOTICE OF VIOLATION

January 6, 2010

Service Link
4000 industrial Blvd
Aliquippa, Ca 15001

RE CASE NO: CV0906676

NOTICE IS HEREBY GIVEN that property owned or controlled by you at 75811 E RAMON RD, THOUSAND PLMS California, Assessor's Parcel Number 651-161-011, is in violation of Section(s) RCC Section No. 15.16.020 (Ord. 457) , 8.120.010 (Ord. 541), of the Riverside County Code.

Said violation is described as:

- 1) 15.16.020 (Ord. 457) - An inspection was made of the above-referenced subject property in response to complaints received by this office. The structure(s) was/were found to be substandard and a public nuisance in violation of Riverside County Code Section 15.16, and as such, was posted with a "Danger Do Not Enter" sign and a copy of the enclosed "Notice of Defects," which sets forth the conditions that render the building unsafe for human habitation.

NOTICE IS HEREBY GIVEN that failure to comply with this notice will result in further civil, criminal, or administrative proceedings for demolition of the structure(s) and abatement of the public nuisance and could result in the imposition of a lien on the subject property(ies) for costs, including attorney's fees, related to the enforcement of all ordinances and abatement of violative conditions. A "Notice of Noncompliance" has been recorded with the Riverside County Recorder's Office. At the conclusion of this case, you will receive a Statement of Expense associated with the abatement of such nuisance.

NOTICE IS FURTHER GIVEN that in accordance with Sections 17274 and 24436.5 of the Revenue and Taxation Code, a tax deduction may not be allowed for interest, taxes, depreciation, or amortization paid or incurred in the taxable year affected by these abatement proceedings.

- 2) 8.120.010 (Ord. 541) - No person or entity shall permit the accumulation of rubbish or other material, dangerous or injurious to the health and welfare of persons or the environment, on any real property in the unincorporated area of Riverside County owned by them or under their control.

YOU ARE HEREBY REQUIRED TO COMPLY with the provisions of the ordinance by:

- 1) THE OWNER OF RECORD of the subject property is hereby noticed and ordered within thirty (30) days of this notice to obtain all necessary permits from the Department of Building and Safety and to correct or abate the unsafe conditions either by repairing all violative conditions indicated in the attached "Notice of Defects" or demolition and removal of the structure(s). ALL PARTIES WITH INTEREST in the subject property may comply with the provisions of this notice within fifteen (15) days after the expiration of the thirty (30) day period.
- 2) Remove all rubbish and dispose of it in an approved, legal landfill.

COMPLIANCE MUST BE COMPLETED BY February 5, 2010. FAILURE TO COMPLY WILL RESULT IN LEGAL ACTION BEING BROUGHT AGAINST YOU.

31-290 PLANTATION DRIVE, THOUSAND PALMS, CA 92276
(760) 343-4150 • FAX (760) 343-08

EXHIBIT NO. _____

E²⁴

NOTICE IS HEREBY GIVEN TO YOU. AT THE CONCLUSION OF THIS CASE YOU WILL RECEIVE A SUMMARY OF ADMINISTRATIVE COSTS ASSOCIATED WITH THE PROCESSING OF SUCH VIOLATION(S), AT AN HOURLY RATE OF \$129.00 AS DETERMINED BY THE BOARD OF SUPERVISORS.

YOU WILL HAVE THE RIGHT TO OBJECT TO THESE CHARGES BY FILING A REQUEST FOR HEARING WITH THE DEPARTMENT OF CODE ENFORCEMENT WITHIN TEN (10) DAYS OF SERVICE OF THE SUMMARY OF CHARGES, PURSUANT TO SECTION 1.16.080 OF RIVERSIDE COUNTY CODE.

CODE ENFORCEMENT DEPARTMENT

Luz T. Alatorre For

By: Hector Herrera, Sr. Code Enforcement Officer

RIVERSIDE COUNTY DEPARTMENT OF BUILDING AND SAFETY CODE ENFORCEMENT NOTICE OF DEFECTS

UNIFORM HOUSING HEALTH & SAFETY

SUBSTANDARD BUILDING CONDITIONS: - DWELLING

	CODE SECTIONS	CODE SECTIONS
1. <input type="checkbox"/> Lack of or improper water closet, lavatory, bathtub, shower or kitchen sink.....	1001(b)1,2,3	17920.3(a)1,2,3
OBTAIN PERMIT TO: <input type="checkbox"/> Repair Per Applicable Building Codes <input type="checkbox"/> Demolish Or Rehabilitate Structure		
2. <input type="checkbox"/> Lack of hot and cold running water to plumbing fixtures	1001(b)4,5	17920.3(a)4,5
OBTAIN PERMIT TO: <input type="checkbox"/> Repair Per Applicable Building Codes <input type="checkbox"/> Demolish Or Rehabilitate Structure		
3. <input type="checkbox"/> Lack of connection to required sewage system.....	1001(b)14	17920.3(a)14
OBTAIN PERMIT TO: <input type="checkbox"/> Repair Per Applicable Building Codes <input type="checkbox"/> Demolish Or Rehabilitate Structure		
4. <input checked="" type="checkbox"/> Hazardous plumbing.....	1001(f)	17920.3(e)
OBTAIN PERMIT TO: <input type="checkbox"/> Repair Per Applicable Building Codes <input checked="" type="checkbox"/> Demolish Or Rehabilitate Structure		
5. <input type="checkbox"/> Lack of required electrical lighting.....	1001(b)10	17920.3(a)10
OBTAIN PERMIT TO: <input type="checkbox"/> Repair Per Applicable Building Codes <input type="checkbox"/> Demolish Or Rehabilitate Structure		
6. <input checked="" type="checkbox"/> Hazardous Wiring.....	1001(e)	17920.3(d)
OBTAIN PERMIT TO: <input type="checkbox"/> Repair Per Applicable Building Codes <input checked="" type="checkbox"/> Demolish Or Rehabilitate Structure		
7. <input checked="" type="checkbox"/> Lack of adequate heating facilities.....	1001(o)6	17920.3(a)6
OBTAIN PERMIT TO: <input type="checkbox"/> Repair Per Applicable Building Codes <input checked="" type="checkbox"/> Demolish Or Rehabilitate Structure		
8. <input type="checkbox"/> Deteriorated or inadequate foundation.....	1001(c)1	17920.3(b)1
OBTAIN PERMIT TO: <input type="checkbox"/> Repair Per Applicable Building Codes <input type="checkbox"/> Demolish Or Rehabilitate Structure		
9. <input type="checkbox"/> Defective or deteriorated flooring or floor supports.....	1001(c)2	17920.3(b)2
OBTAIN PERMIT TO: <input type="checkbox"/> Repair Per Applicable Building Codes <input type="checkbox"/> Demolish Or Rehabilitate Structure		
10. <input type="checkbox"/> Members of walls, partitions or other vertical supports that split, lean, list or buckle due to defective material or deterioration.....	1001(c)4	17920.3(b)4
OBTAIN PERMIT TO: <input type="checkbox"/> Repair Per Applicable Building Codes <input type="checkbox"/> Demolish Or Rehabilitate Structure		
11. <input type="checkbox"/> Members of ceilings, roofs, ceiling and roof supports or other horizontal members which sag, split, or buckle due to defective material or deterioration.....	1001(c)6	17920.3(b)6
OBTAIN PERMIT TO: <input type="checkbox"/> Repair Per Applicable Building Codes <input type="checkbox"/> Demolish Or Rehabilitate Structure		
12. <input type="checkbox"/> Dampness of habitable rooms.....	1001(b)11	17920.3(a)11
OBTAIN PERMIT TO: <input type="checkbox"/> Repair Per Applicable Building Codes <input type="checkbox"/> Demolish Or Rehabilitate Structure		
13. <input checked="" type="checkbox"/> Faulty weather protection.....	1001(h)1-4	17920.3(g)1-4
A. Deteriorated or ineffective weather proofing of exterior walls, roof or floors including broken windows or doors, lack of paint or other approved wall covering.		
OBTAIN PERMIT TO: <input type="checkbox"/> Repair Per Applicable Building Codes <input checked="" type="checkbox"/> Demolish Or Rehabilitate Structure		
14. <input checked="" type="checkbox"/> General dilapidation or improper maintenance.....	1001(b)13	17920.3(a)13
OBTAIN PERMIT TO: <input type="checkbox"/> Repair Per Applicable Building Codes <input checked="" type="checkbox"/> Demolish Or Rehabilitate Structure		
15. <input type="checkbox"/> Fire hazard.....	1001(i)	17920.3(h)
OBTAIN PERMIT TO: <input type="checkbox"/> Repair Per Applicable Building Codes <input type="checkbox"/> Demolish Or Rehabilitate Structure		
16. <input type="checkbox"/> Extensive fire damage.....		
OBTAIN PERMIT TO: <input type="checkbox"/> Repair Per Applicable Building Codes <input type="checkbox"/> Demolish Or Rehabilitate Structure		
17. <input checked="" type="checkbox"/> Public and attractive nuisance - abandoned/vacant.....		
OBTAIN PERMIT TO: <input type="checkbox"/> Repair Per Applicable Building Codes <input checked="" type="checkbox"/> Demolish Or Rehabilitate Structure		
18. <input type="checkbox"/> Improper occupancy.....	1001(n)	17920.3(n)
OBTAIN PERMIT TO: <input type="checkbox"/> Repair Per Applicable Building Codes <input type="checkbox"/> Demolish Or Rehabilitate Structure		
19. <input type="checkbox"/>		
OBTAIN PERMIT TO: <input type="checkbox"/> Repair Per Applicable Building Codes <input type="checkbox"/> Demolish Or Rehabilitate Structure		
20. <input type="checkbox"/>		
OBTAIN PERMIT TO: <input type="checkbox"/> Repair Per Applicable Building Codes <input type="checkbox"/> Demolish Or Rehabilitate Structure		

*** YOU MUST CORRECT THE ABOVE CONDITIONS WITHIN 30 DAYS OF THE DATE OF THIS NOTICE

Case No. CVO906676 Address 75811 E. RAMON RD, THOUSAND PALMS

Date 9/9/09 Officer WERNERS

285-025 (4/96)

Distribution: White-Case File; Canary-Property Own **EXHIBIT NO.**

E25



**CODE ENFORCEMENT DEPARTMENT
COUNTY OF RIVERSIDE**

JOHN BOYD
Director

NOTICE OF VIOLATION

January 6, 2010

Federal Home Loan Mortgage
Corporation by Chicago Title Ins Service Link
5000 Plano Parkway
Carrollton, Tx 75010

RE CASE NO: CV0906676

NOTICE IS HEREBY GIVEN that property owned or controlled by you at 75811 E RAMON RD, THOUSAND PLMS California, Assessor's Parcel Number 651-161-011, is in violation of Section(s) RCC Section No. 15.16.020 (Ord. 457) , 8.120.010 (Ord. 541), of the Riverside County Code.

Said violation is described as:

- 1) 15.16.020 (Ord. 457) - An inspection was made of the above-referenced subject property in response to complaints received by this office. The structure(s) was/were found to be substandard and a public nuisance in violation of Riverside County Code Section 15.16, and as such, was posted with a "Danger Do Not Enter" sign and a copy of the enclosed "Notice of Defects," which sets forth the conditions that render the building unsafe for human habitation.

NOTICE IS HEREBY GIVEN that failure to comply with this notice will result in further civil, criminal, or administrative proceedings for demolition of the structure(s) and abatement of the public nuisance and could result in the imposition of a lien on the subject property(ies) for costs, including attorney's fees, related to the enforcement of all ordinances and abatement of violative conditions. A "Notice of Noncompliance" has been recorded with the Riverside County Recorder's Office. At the conclusion of this case, you will receive a Statement of Expense associated with the abatement of such nuisance.

NOTICE IS FURTHER GIVEN that in accordance with Sections 17274 and 24436.5 of the Revenue and Taxation Code, a tax deduction may not be allowed for interest, taxes, depreciation, or amortization paid or incurred in the taxable year affected by these abatement proceedings.

- 2) 8.120.010 (Ord. 541) - No person or entity shall permit the accumulation of rubbish or other material, dangerous or injurious to the health and welfare of persons or the environment, on any real property in the unincorporated area of Riverside County owned by them or under their control.

YOU ARE HEREBY REQUIRED TO COMPLY with the provisions of the ordinance by:

- 1) THE OWNER OF RECORD of the subject property is hereby noticed and ordered within thirty (30) days of this notice to obtain all necessary permits from the Department of Building and Safety and to correct or abate the unsafe conditions either by repairing all violative conditions indicated in the attached "Notice of Defects" or demolition and removal of the structure(s). ALL PARTIES WITH INTEREST in the subject property may comply with the provisions of this notice within fifteen (15) days after the expiration of the thirty (30) day period.
- 2) Remove all rubbish and dispose of it in an approved, legal landfill.

COMPLIANCE MUST BE COMPLETED BY February 5, 2010. FAILURE TO COMPLY WILL RESULT IN LEGAL ACTION BEING BROUGHT AGAINST YOU.

31-290 PLANTATION DRIVE, THOUSAND PALMS, CA 92276
(760) 343-4150 • FAX (760) 343-0877

EXHIBIT NO. _____

E246

NOTICE IS HEREBY GIVEN THAT AT THE CONCLUSION OF THE CASE YOU WILL RECEIVE A SUMMARY OF ADMINISTRATIVE COSTS ASSOCIATED WITH THE PROCESSING OF SUCH VIOLATION(S), AT AN HOURLY RATE OF \$129.00 AS DETERMINED BY THE BOARD OF SUPERVISORS.

YOU WILL HAVE THE RIGHT TO OBJECT TO THESE CHARGES BY FILING A REQUEST FOR HEARING WITH THE DEPARTMENT OF CODE ENFORCEMENT WITHIN TEN (10) DAYS OF SERVICE OF THE SUMMARY OF CHARGES, PURSUANT TO SECTION 1.16.080 OF RIVERSIDE COUNTY CODE.

CODE ENFORCEMENT DEPARTMENT

Lupe T. Alatorre Fox

By: Hector Herrera, Sr. Code Enforcement Officer

**RIVERSIDE COUNTY DEPARTMENT OF BUILDING AND SAFETY
CODE ENFORCEMENT NOTICE OF DEFECTS**

UNIFORM HOUSING HEALTH & SAFETY

SUBSTANDARD BUILDING CONDITIONS: - DWELLING

	CODE SECTIONS	CODE SECTIONS
1. <input type="checkbox"/> Lack of or improper water closet, lavatory, bathtub, shower or kitchen sink.....	1001(b)1,2,3	17920.3(a)1,2,3
OBTAIN PERMIT TO: <input type="checkbox"/> Repair Per Applicable Building Codes <input type="checkbox"/> Demolish Or Rehabilitate Structure		
2. <input type="checkbox"/> Lack of hot and cold running water to plumbing fixtures	1001(b)4,5	17920.3(a)4,5
OBTAIN PERMIT TO: <input type="checkbox"/> Repair Per Applicable Building Codes <input type="checkbox"/> Demolish Or Rehabilitate Structure		
3. <input type="checkbox"/> Lack of connection to required sewage system.....	1001(b)14	17920.3(a)14
OBTAIN PERMIT TO: <input type="checkbox"/> Repair Per Applicable Building Codes <input type="checkbox"/> Demolish Or Rehabilitate Structure		
4. <input checked="" type="checkbox"/> Hazardous plumbing.....	1001(f)	17920.3(e)
OBTAIN PERMIT TO: <input type="checkbox"/> Repair Per Applicable Building Codes <input checked="" type="checkbox"/> Demolish Or Rehabilitate Structure		
5. <input type="checkbox"/> Lack of required electrical lighting.....	1001(b)10	17920.3(a)10
OBTAIN PERMIT TO: <input type="checkbox"/> Repair Per Applicable Building Codes <input type="checkbox"/> Demolish Or Rehabilitate Structure		
6. <input checked="" type="checkbox"/> Hazardous Wiring.....	1001(e)	17920.3(d)
OBTAIN PERMIT TO: <input type="checkbox"/> Repair Per Applicable Building Codes <input type="checkbox"/> Demolish Or Rehabilitate Structure		
7. <input checked="" type="checkbox"/> Lack of adequate heating facilities.....	1001(e)6	17920.3(a)6
OBTAIN PERMIT TO: <input type="checkbox"/> Repair Per Applicable Building Codes <input checked="" type="checkbox"/> Demolish Or Rehabilitate Structure		
8. <input type="checkbox"/> Deteriorated or inadequate foundation.....	1001(c)1	17920.3(b)1
OBTAIN PERMIT TO: <input type="checkbox"/> Repair Per Applicable Building Codes <input type="checkbox"/> Demolish Or Rehabilitate Structure		
9. <input type="checkbox"/> Defective or deteriorated flooring or floor supports.....	1001(c)2	17920.3(b)2
OBTAIN PERMIT TO: <input type="checkbox"/> Repair Per Applicable Building Codes <input type="checkbox"/> Demolish Or Rehabilitate Structure		
10 <input type="checkbox"/> Members of walls, partitions or other vertical supports that split, lean, list or buckle due to defective material or deterioration.....	1001(c)4	17920.3(b)4
OBTAIN PERMIT TO: <input type="checkbox"/> Repair Per Applicable Building Codes <input type="checkbox"/> Demolish Or Rehabilitate Structure		
11 <input type="checkbox"/> Members of ceilings, roofs, ceiling and roof supports or other horizontal members which sag, split, or buckle due to defective material or deterioration.....	1001(c)6	17920.3(b)6
OBTAIN PERMIT TO: <input type="checkbox"/> Repair Per Applicable Building Codes <input type="checkbox"/> Demolish Or Rehabilitate Structure		
12 <input type="checkbox"/> Dampness of habitable rooms.....	1001(b)11	17920.3(a)11
OBTAIN PERMIT TO: <input type="checkbox"/> Repair Per Applicable Building Codes <input type="checkbox"/> Demolish Or Rehabilitate Structure		
13 <input checked="" type="checkbox"/> Faulty weather protection.....	1001(h)1-4	17920.3(g)1-4
A. Deteriorated or ineffective weather proofing of exterior walls, roof or floors including broken windows or doors, lack of paint or other approved wall covering.		
OBTAIN PERMIT TO: <input type="checkbox"/> Repair Per Applicable Building Codes <input checked="" type="checkbox"/> Demolish Or Rehabilitate Structure		
14 <input checked="" type="checkbox"/> General dilapidation or improper maintenance.....	1001(b)13	17920.3(a)13
OBTAIN PERMIT TO: <input type="checkbox"/> Repair Per Applicable Building Codes <input checked="" type="checkbox"/> Demolish Or Rehabilitate Structure		
15 <input type="checkbox"/> Fire hazard.....	1001(i)	17920.3(h)
OBTAIN PERMIT TO: <input type="checkbox"/> Repair Per Applicable Building Codes <input type="checkbox"/> Demolish Or Rehabilitate Structure		
16 <input type="checkbox"/> Extensive fire damage.....		
OBTAIN PERMIT TO: <input type="checkbox"/> Repair Per Applicable Building Codes <input type="checkbox"/> Demolish Or Rehabilitate Structure		
17 <input checked="" type="checkbox"/> Public and attractive nuisance - abandoned/vacant.....		
OBTAIN PERMIT TO: <input type="checkbox"/> Repair Per Applicable Building Codes <input checked="" type="checkbox"/> Demolish Or Rehabilitate Structure		
18 <input type="checkbox"/> Improper occupancy.....	1001(n)	17920.3(n)
OBTAIN PERMIT TO: <input type="checkbox"/> Repair Per Applicable Building Codes <input type="checkbox"/> Demolish Or Rehabilitate Structure		
19 <input type="checkbox"/>		
OBTAIN PERMIT TO: <input type="checkbox"/> Repair Per Applicable Building Codes <input type="checkbox"/> Demolish Or Rehabilitate Structure		
20 <input type="checkbox"/>		
OBTAIN PERMIT TO: <input type="checkbox"/> Repair Per Applicable Building Codes <input type="checkbox"/> Demolish Or Rehabilitate Structure		

*** YOU MUST CORRECT THE ABOVE CONDITIONS WITHIN 30 DAYS OF THE DATE OF THIS NOTICE

Case No. CVO 906676 Address 75811 E. RAMON RD, THOUSAND PALMS

Date 9/9/09 Officer HERRERA

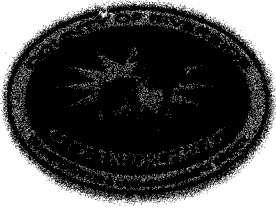

**CODE ENFORCEMENT DEPARTMENT
COUNTY OF RIVERSIDE**

JOHN BOYD
Director

NOTICE OF VIOLATION

January 6, 2010

Jessica Barker
42620 Caroline Ct. Ste 102
Palm Desert, Ca 92211

RE CASE NO: CV0906676

NOTICE IS HEREBY GIVEN that property owned or controlled by you at 75811 E RAMON RD, THOUSAND PLMS California, Assessor's Parcel Number 651-161-011, is in violation of Section(s) RCC Section No. 15.16.020 (Ord. 457) , 8.120.010 (Ord. 541), of the Riverside County Code.

Said violation is described as:

- 1) 15.16.020 (Ord. 457) - An inspection was made of the above-referenced subject property in response to complaints received by this office. The structure(s) was/were found to be substandard and a public nuisance in violation of Riverside County Code Section 15.16, and as such, was posted with a "Danger Do Not Enter" sign and a copy of the enclosed "Notice of Defects," which sets forth the conditions that render the building unsafe for human habitation.

NOTICE IS HEREBY GIVEN that failure to comply with this notice will result in further civil, criminal, or administrative proceedings for demolition of the structure(s) and abatement of the public nuisance and could result in the imposition of a lien on the subject property(ies) for costs, including attorney's fees, related to the enforcement of all ordinances and abatement of violative conditions. A "Notice of Noncompliance" has been recorded with the Riverside County Recorder's Office. At the conclusion of this case, you will receive a Statement of Expense associated with the abatement of such nuisance.

NOTICE IS FURTHER GIVEN that in accordance with Sections 17274 and 24436.5 of the Revenue and Taxation Code, a tax deduction may not be allowed for interest, taxes, depreciation, or amortization paid or incurred in the taxable year affected by these abatement proceedings.

- 2) 8.120.010 (Ord. 541) - No person or entity shall permit the accumulation of rubbish or other material, dangerous or injurious to the health and welfare of persons or the environment, on any real property in the unincorporated area of Riverside County owned by them or under their control.

YOU ARE HEREBY REQUIRED TO COMPLY with the provisions of the ordinance by:

- 1) THE OWNER OF RECORD of the subject property is hereby noticed and ordered within thirty (30) days of this notice to obtain all necessary permits from the Department of Building and Safety and to correct or abate the unsafe conditions either by repairing all violative conditions indicated in the attached "Notice of Defects" or demolition and removal of the structure(s). ALL PARTIES WITH INTEREST in the subject property may comply with the provisions of this notice within fifteen (15) days after the expiration of the thirty (30) day period.
- 2) Remove all rubbish and dispose of it in an approved, legal landfill.

COMPLIANCE MUST BE COMPLETED BY February 5, 2010. FAILURE TO COMPLY WILL RESULT IN LEGAL ACTION BEING BROUGHT AGAINST YOU.

31-290 PLANTATION DRIVE, THOUSAND PALMS, CA 92276
(760) 343-4150 • FAX (760) 343-

EXHIBIT NO. _____

E²⁸

NOTICE IS HEREBY GIVEN THAT AT THE CONCLUSION OF THIS CASE YOU WILL RECEIVE A SUMMARY OF ADMINISTRATIVE COSTS ASSOCIATED WITH THE PROCESSING OF SUCH VIOLATION(S), AT AN HOURLY RATE OF \$129.00 AS DETERMINED BY THE BOARD OF SUPERVISORS.

YOU WILL HAVE THE RIGHT TO OBJECT TO THESE CHARGES BY FILING A REQUEST FOR HEARING WITH THE DEPARTMENT OF CODE ENFORCEMENT WITHIN TEN (10) DAYS OF SERVICE OF THE SUMMARY OF CHARGES, PURSUANT TO SECTION 1.16.080 OF RIVERSIDE COUNTY CODE.

CODE ENFORCEMENT DEPARTMENT

Luz T. Alatorre For

By: Hector Herrera, Sr. Code Enforcement Officer

RIVERSIDE COUNTY DEPARTMENT OF BUILDING AND SAFETY

CODE ENFORCEMENT NOTICE OF DEFECTS

UNIFORM HOUSING HEALTH & SAFETY

SUBSTANDARD BUILDING CONDITIONS: - DWELLING

CODE SECTIONS CODE SECTIONS

1. <input type="checkbox"/> Lack of or improper water closet, lavatory, bathtub, shower or kitchen sink.....	1001(b)1,2,3	17920.3(a)1,2,3
OBTAIN PERMIT TO: <input type="checkbox"/> Repair Per Applicable Building Codes <input type="checkbox"/> Demolish Or Rehabilitate Structure		
2. <input type="checkbox"/> Lack of hot and cold running water to plumbing fixtures	1001(b)4,5	17920.3(a)4,5
OBTAIN PERMIT TO: <input type="checkbox"/> Repair Per Applicable Building Codes <input type="checkbox"/> Demolish Or Rehabilitate Structure		
3. <input type="checkbox"/> Lack of connection to required sewage system.....	1001(b)14	17920.3(a)14
OBTAIN PERMIT TO: <input type="checkbox"/> Repair Per Applicable Building Codes <input type="checkbox"/> Demolish Or Rehabilitate Structure		
4. <input checked="" type="checkbox"/> Hazardous plumbing.....	1001(f)	17920.3(e)
OBTAIN PERMIT TO: <input type="checkbox"/> Repair Per Applicable Building Codes <input checked="" type="checkbox"/> Demolish Or Rehabilitate Structure		
5. <input type="checkbox"/> Lack of required electrical lighting.....	1001(b)10	17920.3(a)10
OBTAIN PERMIT TO: <input type="checkbox"/> Repair Per Applicable Building Codes <input type="checkbox"/> Demolish Or Rehabilitate Structure		
6. <input checked="" type="checkbox"/> Hazardous Wiring.....	1001(e)	17920.3(d)
OBTAIN PERMIT TO: <input type="checkbox"/> Repair Per Applicable Building Codes <input checked="" type="checkbox"/> Demolish Or Rehabilitate Structure		
7. <input checked="" type="checkbox"/> Lack of adequate heating facilities.....	1001(o)6	17920.3(a)6
OBTAIN PERMIT TO: <input type="checkbox"/> Repair Per Applicable Building Codes <input checked="" type="checkbox"/> Demolish Or Rehabilitate Structure		
8. <input type="checkbox"/> Deteriorated or inadequate foundation.....	1001(c)1	17920.3(b)1
OBTAIN PERMIT TO: <input type="checkbox"/> Repair Per Applicable Building Codes <input type="checkbox"/> Demolish Or Rehabilitate Structure		
9. <input type="checkbox"/> Defective or deteriorated flooring or floor supports.....	1001(c)2	17920.3(b)2
OBTAIN PERMIT TO: <input type="checkbox"/> Repair Per Applicable Building Codes <input type="checkbox"/> Demolish Or Rehabilitate Structure		
10. <input type="checkbox"/> Members of walls, partitions or other vertical supports that split, lean, list or buckle due to defective material or deterioration.....	1001(c)4	17920.3(b)4
OBTAIN PERMIT TO: <input type="checkbox"/> Repair Per Applicable Building Codes <input type="checkbox"/> Demolish Or Rehabilitate Structure		
11. <input type="checkbox"/> Members of ceilings, roofs, ceiling and roof supports or other horizontal members which sag, split, or buckle due to defective material or deterioration.....	1001(c)6	17920.3(b)6
OBTAIN PERMIT TO: <input type="checkbox"/> Repair Per Applicable Building Codes <input type="checkbox"/> Demolish Or Rehabilitate Structure		
12. <input type="checkbox"/> Dampness of habitable rooms.....	1001(b)11	17920.3(a)11
OBTAIN PERMIT TO: <input type="checkbox"/> Repair Per Applicable Building Codes <input type="checkbox"/> Demolish Or Rehabilitate Structure		
13. <input checked="" type="checkbox"/> Faulty weather protection.....	1001(h)1-4	17920.3(g)1-4
A. Deteriorated or ineffective weather proofing of exterior walls, roof or floors including broken windows or doors, lack of paint or other approved wall covering.		
OBTAIN PERMIT TO: <input type="checkbox"/> Repair Per Applicable Building Codes <input checked="" type="checkbox"/> Demolish Or Rehabilitate Structure		
14. <input checked="" type="checkbox"/> General dilapidation or improper maintenance.....	1001(b)13	17920.3(a)13
OBTAIN PERMIT TO: <input type="checkbox"/> Repair Per Applicable Building Codes <input checked="" type="checkbox"/> Demolish Or Rehabilitate Structure		
15. <input type="checkbox"/> Fire hazard.....	1001(i)	17920.3(h)
OBTAIN PERMIT TO: <input type="checkbox"/> Repair Per Applicable Building Codes <input type="checkbox"/> Demolish Or Rehabilitate Structure		
16. <input type="checkbox"/> Extensive fire damage.....		
OBTAIN PERMIT TO: <input type="checkbox"/> Repair Per Applicable Building Codes <input type="checkbox"/> Demolish Or Rehabilitate Structure		
17. <input checked="" type="checkbox"/> Public and attractive nuisance - abandoned/vacant.....		
OBTAIN PERMIT TO: <input type="checkbox"/> Repair Per Applicable Building Codes <input checked="" type="checkbox"/> Demolish Or Rehabilitate Structure		
18. <input type="checkbox"/> Improper occupancy.....	1001(n)	17920.3(n)
OBTAIN PERMIT TO: <input type="checkbox"/> Repair Per Applicable Building Codes <input type="checkbox"/> Demolish Or Rehabilitate Structure		
19. <input type="checkbox"/> _____		
OBTAIN PERMIT TO: <input type="checkbox"/> Repair Per Applicable Building Codes <input type="checkbox"/> Demolish Or Rehabilitate Structure		
20. <input type="checkbox"/> _____		
OBTAIN PERMIT TO: <input type="checkbox"/> Repair Per Applicable Building Codes <input type="checkbox"/> Demolish Or Rehabilitate Structure		

*** YOU MUST CORRECT THE ABOVE CONDITIONS WITHIN 30 DAYS OF THE DATE OF THIS NOTICE

Case No. CVO906676 Address 75811 E. RAMON RD, THOUSAND PALMS

Date 9/9/09 Officer HERRERA

285-925 (4/96)

Distribution: White-Case File; Canary-Propert **EXHIBIT NO.** E²⁹

NOTICE IS HEREBY GIVEN THAT AT THE CONCLUSION OF THE CASE YOU WILL RECEIVE A SUMMARY OF ADMINISTRATIVE COSTS ASSOCIATED WITH THE PROCESSING OF SUCH VIOLATION(S), AT AN HOURLY RATE OF \$129.00 AS DETERMINED BY THE BOARD OF SUPERVISORS.

YOU WILL HAVE THE RIGHT TO OBJECT TO THESE CHARGES BY FILING A REQUEST FOR HEARING WITH THE DEPARTMENT OF CODE ENFORCEMENT WITHIN TEN (10) DAYS OF SERVICE OF THE SUMMARY OF CHARGES, PURSUANT TO SECTION 1.16.080 OF RIVERSIDE COUNTY CODE.

CODE ENFORCEMENT DEPARTMENT

Hector T. Herrera For

By: Hector Herrera, Sr. Code Enforcement Officer

RIVERSIDE COUNTY DEPARTMENT OF ~~BUILDING AND SAFETY~~ CODE ENFORCEMENT

NOTICE OF DEFECTS

UNIFORM HOUSING HEALTH & SAFETY
CODE SECTIONS CODE SECTIONS

SUBSTANDARD BUILDING CONDITIONS: - DWELLING

- | | | |
|---|--------------|-----------------|
| 1. <input type="checkbox"/> Lack of or improper water closet, lavatory, bathtub, shower or kitchen sink..... | 1001(b)1,2,3 | 17920.3(a)1,2,3 |
| OBTAIN PERMIT TO: <input type="checkbox"/> Repair Per Applicable Building Codes <input type="checkbox"/> Demolish Or Rehabilitate Structure | | |
| 2. <input type="checkbox"/> Lack of hot and cold running water to plumbing fixtures | 1001(b)4,5 | 17920.3(a)4,5 |
| OBTAIN PERMIT TO: <input type="checkbox"/> Repair Per Applicable Building Codes <input type="checkbox"/> Demolish Or Rehabilitate Structure | | |
| 3. <input type="checkbox"/> Lack of connection to required sewage system..... | 1001(b)14 | 17920.3(a)14 |
| OBTAIN PERMIT TO: <input type="checkbox"/> Repair Per Applicable Building Codes <input type="checkbox"/> Demolish Or Rehabilitate Structure | | |
| 4. <input checked="" type="checkbox"/> Hazardous plumbing..... | 1001(f) | 17920.3(e) |
| OBTAIN PERMIT TO: <input type="checkbox"/> Repair Per Applicable Building Codes <input checked="" type="checkbox"/> Demolish Or Rehabilitate Structure | | |
| 5. <input type="checkbox"/> Lack of required electrical lighting..... | 1001(b)10 | 17920.3(a)10 |
| OBTAIN PERMIT TO: <input type="checkbox"/> Repair Per Applicable Building Codes <input type="checkbox"/> Demolish Or Rehabilitate Structure | | |
| 6. <input checked="" type="checkbox"/> Hazardous Wiring..... | 1001(e) | 17920.3(d) |
| OBTAIN PERMIT TO: <input type="checkbox"/> Repair Per Applicable Building Codes <input checked="" type="checkbox"/> Demolish Or Rehabilitate Structure | | |
| 7. <input checked="" type="checkbox"/> Lack of adequate heating facilities..... | 1001(o)6 | 17920.3(a)6 |
| OBTAIN PERMIT TO: <input type="checkbox"/> Repair Per Applicable Building Codes <input checked="" type="checkbox"/> Demolish Or Rehabilitate Structure | | |
| 8. <input type="checkbox"/> Deteriorated or inadequate foundation..... | 1001(c)1 | 17920.3(b)1 |
| OBTAIN PERMIT TO: <input type="checkbox"/> Repair Per Applicable Building Codes <input type="checkbox"/> Demolish Or Rehabilitate Structure | | |
| 9. <input type="checkbox"/> Defective or deteriorated flooring or floor supports..... | 1001(c)2 | 17920.3(b)2 |
| OBTAIN PERMIT TO: <input type="checkbox"/> Repair Per Applicable Building Codes <input type="checkbox"/> Demolish Or Rehabilitate Structure | | |
| 10. <input type="checkbox"/> Members of walls, partitions or other vertical supports that split, lean, list or buckle
due to defective material or deterioration..... | 1001(c)4 | 17920.3(b)4 |
| OBTAIN PERMIT TO: <input type="checkbox"/> Repair Per Applicable Building Codes <input type="checkbox"/> Demolish Or Rehabilitate Structure | | |
| 11. <input type="checkbox"/> Members of ceilings, roofs, ceiling and roof supports or other horizontal members
which sag, split, or buckle due to defective material or deterioration..... | 1001(c)6 | 17920.3(b)6 |
| OBTAIN PERMIT TO: <input type="checkbox"/> Repair Per Applicable Building Codes <input type="checkbox"/> Demolish Or Rehabilitate Structure | | |
| 12. <input type="checkbox"/> Dampness of habitable rooms..... | 1001(b)11 | 17920.3(a)11 |
| OBTAIN PERMIT TO: <input type="checkbox"/> Repair Per Applicable Building Codes <input type="checkbox"/> Demolish Or Rehabilitate Structure | | |
| 13. <input checked="" type="checkbox"/> Faulty weather protection..... | 1001(h)1-4 | 17920.3(g)1-4 |
| A. Deteriorated or ineffective weather proofing of exterior walls, roof or floors
including broken windows or doors, lack of paint or other approved wall covering. | | |
| OBTAIN PERMIT TO: <input type="checkbox"/> Repair Per Applicable Building Codes <input checked="" type="checkbox"/> Demolish Or Rehabilitate Structure | | |
| 14. <input checked="" type="checkbox"/> General dilapidation or improper maintenance..... | 1001(b)13 | 17920.3(a)13 |
| OBTAIN PERMIT TO: <input type="checkbox"/> Repair Per Applicable Building Codes <input checked="" type="checkbox"/> Demolish Or Rehabilitate Structure | | |
| 15. <input type="checkbox"/> Fire hazard..... | 1001(i) | 17920.3(h) |
| OBTAIN PERMIT TO: <input type="checkbox"/> Repair Per Applicable Building Codes <input type="checkbox"/> Demolish Or Rehabilitate Structure | | |
| 16. <input type="checkbox"/> Extensive fire damage..... | | |
| OBTAIN PERMIT TO: <input type="checkbox"/> Repair Per Applicable Building Codes <input type="checkbox"/> Demolish Or Rehabilitate Structure | | |
| 17. <input checked="" type="checkbox"/> Public and attractive nuisance - abandoned/vacant..... | | |
| OBTAIN PERMIT TO: <input type="checkbox"/> Repair Per Applicable Building Codes <input checked="" type="checkbox"/> Demolish Or Rehabilitate Structure | | |
| 18. <input type="checkbox"/> Improper occupancy..... | 1001(n) | 17920.3(n) |
| OBTAIN PERMIT TO: <input type="checkbox"/> Repair Per Applicable Building Codes <input type="checkbox"/> Demolish Or Rehabilitate Structure | | |
| 19. <input type="checkbox"/> _____ | | |
| OBTAIN PERMIT TO: <input type="checkbox"/> Repair Per Applicable Building Codes <input type="checkbox"/> Demolish Or Rehabilitate Structure | | |
| 20. <input type="checkbox"/> _____ | | |
| OBTAIN PERMIT TO: <input type="checkbox"/> Repair Per Applicable Building Codes <input type="checkbox"/> Demolish Or Rehabilitate Structure | | |

*** YOU MUST CORRECT THE ABOVE CONDITIONS WITHIN 30 DAYS OF THE DATE OF THIS NOTICE

Case No. CVO906676 Address 75811 E. RAMON RD, THOUSAND PALMS

Date 9/9/09 Officer WERRERA

285-025 (4/96)

Distribution: White-Case File; Canary-Property Or

EXHIBIT NO. E³¹



[Home](#) | [Help](#) | [Sign In](#)

[Track & Confirm](#)

[FAQs](#)

Track & Confirm

Search Results

Label/Receipt Number: 7007 0220 0004 6670 6885
Service(s): **Certified Mail™**
Status: **Delivered**

Your item was delivered at 9:56 AM on January 26, 2010 in THOUSAND PALMS, CA 92276.

Track & Confirm

Enter Label/Receipt Number.

[Go >](#)

Detailed Results:

- **Delivered, January 26, 2010, 9:56 am, THOUSAND PALMS, CA 92276**
- **Notice Left, January 07, 2010, 1:43 pm, RANCHO MIRAGE, CA 92270**
- **Arrival at Unit, January 07, 2010, 8:46 am, RANCHO MIRAGE, CA 92270**

Notification Options

Track & Confirm by email

Get current event information or updates for your item sent to you or others by email. [Go >](#)

[Site Map](#) | [Customer Service](#) | [Forms](#) | [Gov't Services](#) | [Careers](#) | [Privacy Policy](#) | [Terms of Use](#) | [Business Customer Gateway](#)

Copyright© 2010 USPS. All Rights Reserved. No FEAR Act EEO Data FOIA

7007 0220 0004 6670 6885

U.S. Postal Service
CERTIFIED MAIL RECEIPT
(Domestic Mail Only; No Insurance Coverage Provided)

For delivery information visit our website at www.usps.com

OFFICIAL USE

Postage	\$		1/6/10 Postmark
Certified Fee		①	
Return Receipt Fee			

(Endor Rest (Endor Totat Sent 1

JESSICA BARKER
72375 VIA VAIL RD.
RANCHO MIRAGE, CA 92270
CV09066761a/hh

Street, Apt. No., or PO Box No. Nov (15.16.020) N000
City, State, ZIP+4

PS Form 3800, August 2006 See Reverse for Instructions

EXHIBIT NO. E32

U.S. Postal Service
CERTIFIED MAIL™ RECEIPT
 (Domestic Mail Only; No Insurance Coverage Provided)

For delivery information visit our website at www.usps.com

OFFICIAL USE

Postage \$

3

4/06/10

Re (Endors)

Restrict (Endors)

Total

SERVICE LINK
 4000 INDUSTRIAL BLVD.
 ALIQUIPPA, CA 15001
 CV09066761a/hh

Sent To

NOV (15.16.020) NOD @

Street, Apt. No., or PO Box No.

City, State, ZIP+4

PS Form 3800, August 2006

See Reverse for Instructions

7007 0220 0004 6670 6908

SENDER: COMPLETE THIS SECTION

- Complete items 1, 2, and 3. Also complete item 4 if Restricted Delivery is desired.
- Print your name and address on the reverse so that we can return the card to you.
- Attach this card to the back of the mailpiece, or on the front if space permits.

1. Article addressed to:

SERVICE LINK
 4000 INDUSTRIAL BLVD.
 ALIQUIPPA, CA 15001
 CV09066761a/hh

2. Article Number
 (Transfer from service label)

7007 0220 0004 6670 6908

PS Form 3811, February 2004

Domestic Return Receipt

102595-02-M-15-10

COMPLETE THIS SECTION ON DELIVERY

A. Signature

X *AK*

Agent

Addressee

B. Received by (Printed Name)

Denice Koban

C. Date of Delivery

1-11-10

D. Is delivery address different from item 1? Yes
 If YES, enter delivery address below: No

3. Service Type

Certified Mail

Express Mail

Registered

Return Receipt for Merchandise

Insured Mail

C.O.D.

4. Restricted Delivery? (Extra Fee)

Yes

EXHIBIT NO. _____

E34



[Home](#) | [Help](#) | [Sign In](#)

[Track & Confirm](#) [FAQs](#)

Track & Confirm

Search Results

Label/Receipt Number: 7007 0220 0004 6670 6915
Service(s): **Certified Mail™**
Status: **Delivered**

Your item was delivered at 9:28 AM on January 11, 2010 in CARROLLTON, TX 75007.

Track & Confirm

Enter Label/Receipt Number.

[Go >](#)

Notification Options

Track & Confirm by email

Get current event information or updates for your item sent to you or others by email.

[Go >](#)

[Site Map](#) [Customer Service](#) [Forms](#) [Gov't Services](#) [Careers](#) [Privacy Policy](#) [Terms of Use](#) [Business Customer Gateway](#)

Copyright© 2010 USPS. All Rights Reserved. No FEAR Act EEO Data FOIA

7007 0220 0004 6670 6915

U.S. Postal Service™
CERTIFIED MAIL™ RECEIPT
(Domestic Mail Only; No Insurance Coverage Provided)

For delivery information visit our website at www.usps.com

OFFICIAL USE

Postage	\$	4	1/06/10
Certified Fee			

R (Endor)
 Restr (Endor)
 Tota

FEDERAL HOME LOAN MORTGAGE CORPORATION BY CHICAGO TITLE INS SERVICE LINK
 5000 PLANO PARKWAY
 CARROLLTON TX 75010
 CV0906676

Sent To

Street, Apt. No. or PO Box No. NOV (15.16.020) NCD
 City, State, ZIP+4

PS Form 3800, August 2006 See Reverse for Instructions

EXHIBIT NO. E-35



[Home](#) | [Help](#) | [Sign In](#)

[Track & Confirm](#) [FAQs](#)

Track & Confirm

Search Results

Label/Receipt Number: 7007 0220 0004 6670 6922
Service(s): **Certified Mail™**
Status: **Delivered**

Your item was delivered at 10:52 AM on January 7, 2010 in PALM DESERT, CA 92211.

Track & Confirm

Enter Label/Receipt Number.

Go >

Notification Options

Track & Confirm by email

Get current event information or updates for your item sent to you or others by email. **Go >**

[Site Map](#) [Customer Service](#) [Forms](#) [Gov't Services](#) [Careers](#) [Privacy Policy](#) [Terms of Use](#) [Business Customer Gateway](#)

Copyright© 2010 USPS. All Rights Reserved. No FEAR Act EEO Data FOIA

7007 0220 0004 6670 6922

U.S. Postal Service™	
CERTIFIED MAIL™ RECEIPT	
<i>(Domestic Mail Only; No Insurance Coverage Provided)</i>	
For delivery information visit our website at www.usps.com	
OFFICIAL USE	
Postage \$	1.66/10
Rec (Endors)	JESSICA BARKER
Restrict (Endors)	42620 CAROLINE CT. STE. 102
Total F	PALM DESERT, CA 92211
Sent To	CV0906676la/hh
Street, Apt. No., or PO Box No.	NOV (15.16.020) NOD @
City, State, ZIP+4	
PS Form 3806, August 2006 See Reverse for Instructions	

EXHIBIT NO. _____

E36