

**SUBMITTAL TO THE BOARD OF SUPERVISORS
COUNTY OF RIVERSIDE, STATE OF CALIFORNIA**

763



FROM: Economic Development Agency

SUBMITTAL DATE:
November 17, 2010

SUBJECT: Resolution No. 2010-180, Notice of Intention to Convey Fee Simple Interests in Real Property to the City of Murrieta – District 3

RECOMMENDED MOTION: That the Board of Supervisors:

1. Adopt Resolution No. 2010-180, Notice of Intention to Convey Fee Simple Interests in Real Property, known as Assessor's Parcel Numbers 908-141-005, 916-110-007, 908-123-001, 908-163-015, 908-141-035, 908-163-016, 908-163-030, and 908-161-001 by Grant Deeds; and
2. Direct that notice be given pursuant to Government Code Section 6061.

BACKGROUND: The City of Murrieta incorporated on July 1, 1991. Pursuant to the incorporation agreement, the County was to transfer property to the City of Murrieta. The County has discovered three parks and five landscaped parcels located within the boundaries of the city limits that have not been transferred to the City.

(Continued)

Robert Field
Assistant County Executive Officer/EDA

FINANCIAL DATA	Current F.Y. Total Cost:	\$ 0	In Current Year Budget:	Yes
	Current F.Y. Net County Cost:	\$ 0	Budget Adjustment:	No
	Annual Net County Cost:	\$ 0	For Fiscal Year:	2010/11

COMPANION ITEM ON BOARD OF DIRECTORS AGENDA: No

SOURCE OF FUNDS: N/A

Positions To Be Deleted Per A-30	<input type="checkbox"/>
Requires 4/5 Vote	<input type="checkbox"/>

C.E.O. RECOMMENDATION:

APPROVE

County Executive Office Signature Jennifer L. Sargent

MINUTES OF THE BOARD OF SUPERVISORS

On motion of Supervisor Ashley, seconded by Supervisor Buster and duly carried by unanimous vote, IT WAS ORDERED that the above matter is approved as recommended and is set for January 11, 2011 at 9:00 a.m.

Ayes: Buster, Tavaglione, Stone, Benoit and Ashley
 Nays: None
 Absent: None
 Date: November 30, 2010
 xc: EDA, CIP, COB(2)

Kecia Harper-Ihem
 Clerk of the Board
 By: Deputy

Prev. Agn. Ref.:

District: 3

Agenda Number:

3.24

Reviewed by
 CIP/EDA
 Christopher Hans
 DATE 10-28-10
 Departmental Concurrence
 BY: SYBILIA M. GUNZEL
 SYBILIA M. GUNZEL
 FORM APPROVED COUNTY COUNSEL

Dept't Recomm.: Consent
 Per Exec. Ofc.: Consent
 Policy
 Policy

BACKGROUND: (Continued)

The parks are Carson Park, located at 37765 Cresta Del Rey, known as Assessor's Parcel Number 908-141-005; Vintage Reserve Park, located at 40121 Torrey Pines Road, known as Assessor's Parcel Number 916-110-007; and Shady Maple Park, located at 29785 Calle Andras, known as APN 908-123-001. In addition, two landscaped parcel corridors located from Hunter Road continuing North to Calle Andras, identified as Assessor's Parcel Number 908-141-035 and 908-160-015, and three landscaped parcels located on Hunter Road between Spur Drive continuing east to Veranda Way, identified as Assessor's Parcel Number 908-163-016, 908-160-030, and 908-161-001 will be conveyed to the City.

The City of Murrieta will own and maintain the parks and trails upon transfer.

Pursuant to Government Code Section 25365, the County may transfer interests in real property, or any interest therein, belonging to the County to another public agency, upon the terms and conditions as are agreed upon and without complying with any other provisions of the Government Code, if the property or interest therein to be conveyed is not required for county use. The County intends to convey Fee Simple Interests in Real Property located in the Murrieta Area, County of Riverside, of the above described real property by Grant Deed, more particularly described in Exhibits "A," Legal Description and Exhibit "B" for each respective real property interest, attached hereto, to the City of Murrieta.

Public notice in accordance with Government Code Section 6061 will be published.

This Form 11 has been reviewed and approved by County Counsel as to legal form.

FINANCIAL DATA:

There are no costs associated for conveyance of the real property.

1 **BOARD OF SUPERVISORS**

COUNTY OF RIVERSIDE

2 **RESOLUTION NO. 2010-180**

3 NOTICE OF INTENTION TO CONVEY REAL PROPERTY BY GRANT DEED
4 TO THE CITY OF MURRIETA
5 ASSESSOR'S PARCEL NUMBERS 908-141-005, 916-110-007, 908-123-001,
6 908-163-015, 908-141-035, 908-163-016, 908-163-030, and 908-161-001

7 **(First Supervisorial District)**

8 WHEREAS, pursuant to the incorporation of the City of Murrieta Agreement,
9 County was to convey fee simple interests in real property to the City of Murrieta to
10 satisfy the terms and conditions of said Agreement; and

11 WHEREAS, County now desires to convey the real property interests
12 referenced below; now, therefore,

13 BE IT RESOLVED, DETERMINED AND ORDERED by the Board of
14 Supervisors of the County of Riverside, in regular session assembled on November 30,
15 2010, and NOTICE IS HEREBY GIVEN, pursuant to Section 25365 of the Government
16 Code, that this Board intends to convey by grant deed, at its public meeting on or after
17 January 11, 2011, at 9:00 a.m., in the meeting room of the Board of Supervisors
18 located on the 1st floor of the County Administrative Center, 4080 Lemon Street,
19 Riverside, California, the following described real property located within the
20 boundaries of the Murrieta City Limits, in the County of Riverside, State of California,
21 identified as Assessor's Parcel Numbers 908-141-005, 916-110-007, 908-123-001,
22 908-163-015, 908-141-035, 908-163-016, 908-163-030, and 908-161-001, more
23 particularly described in Exhibit "A", attached hereto and made a part hereof.

24 BE IT FURTHER RESOLVED AND DETERMINED that the requisite notice
25 hereof as provided in Section 6061 of the Government Code shall be given.

ROLL CALL:

Ayes: Buster, Tavaglione, Stone, Benoit, and Ashley
Nays: None
Absent: None

The foregoing is certified to be a true copy of a
resolution duly adopted by said Board of Super-
visors on the date therein set forth.

KECIA HARPER-HEM Clerk of said Board

By _____ Deputy

FORM APPROVED COUNTY COUNSEL
BY: *Synthia M. Gunzel* 10-28-10
SYNTHIA M. GUNZEL DATE

THIS MAP WAS PREPARED FOR ASSESSMENT PURPOSES ONLY. NO LIABILITY IS ASSUMED FOR THE ACCURACY OF THE DATA SHOWN. ASSESSOR'S PARCEL MAY NOT COMPLY WITH LOCAL LOT-SPLIT OR BUILDING SITE ORDINANCES.

POR, PROTRACTED SEC. 23 T. 7S., R. 3W

T.R.A. 024-246

916-11
911-61

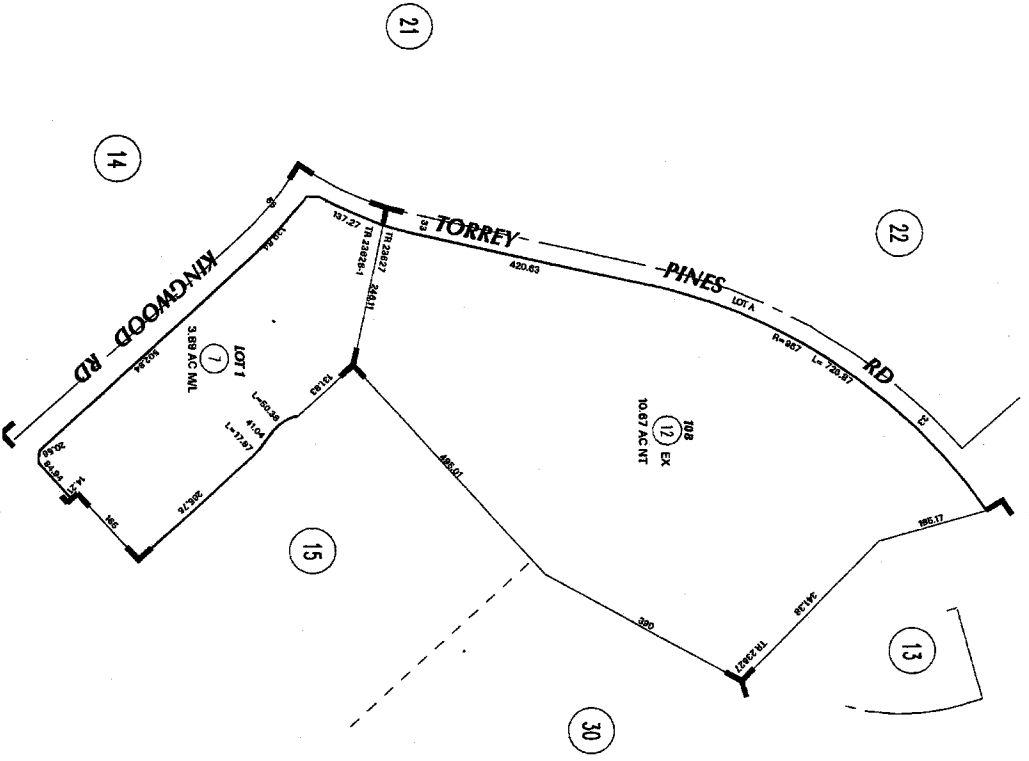

ASSESSOR'S MAP 08916 PG. 11
Riverside County, Calif.

4/89

Exhibit "A"

MB 215/54-58 TRACT MAP NO. 23368
MB 280/33-34 TRACT MAP NO. 23828-1
MB 292/3-13 TRACT MAP NO. 23627

Jul 2003

SEP 2 9 2003

DATE	OLD NUMBER	NEW NUMBER
11/11/00	2-4	11
05/18/01	11	11
02/20/02	11	11
02/20/02	11	11
02/20/02	11	11
02/20/02	11	11
02/20/02	11	11
02/20/02	11	11

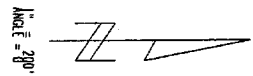

THIS MAP WAS PREPARED FOR ASSESSMENT PURPOSES ONLY. NO LIABILITY IS ASSUMED BY THE COUNTY OF RIVERSIDE OR THE COUNTY OF SAN DIEGO FOR ANY ERRORS OR OMISSIONS. THIS MAP MAY NOT COMPLY WITH LOCAL LOT-SPLIT OR BUILDING SITE REQUIREMENTS.

POR, SE 12 T. 7S., R. 3W
CITY OF MURRIETA

I. R. A. 024-250
024-251

908-14
956-15

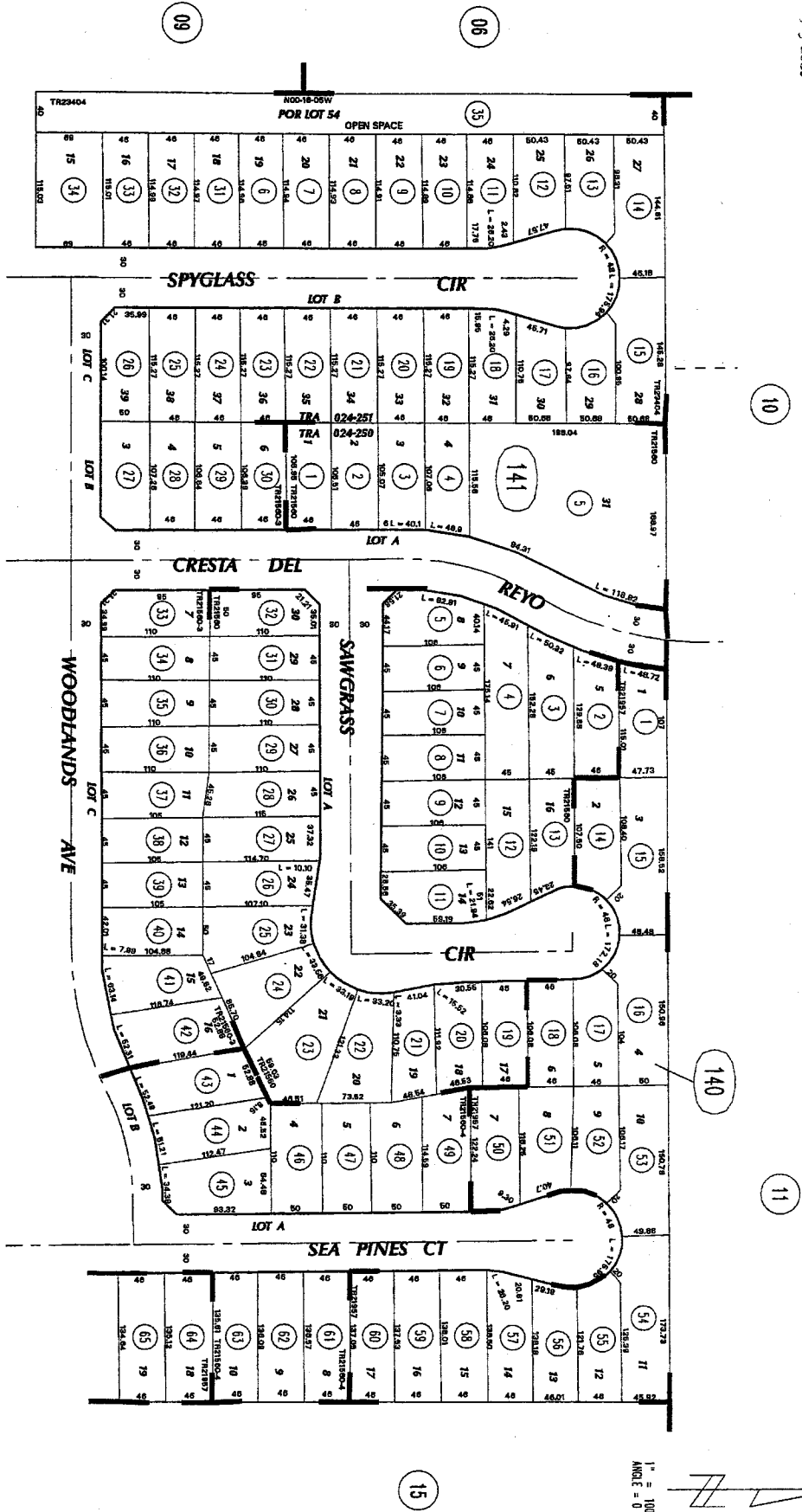

1" = 100'
ANGLE = 0

ASSESSOR'S MAP 88308 PG. 14
Riverside County, Calif.

1009

Exhibit "A"

- LB 192/79-81 TRACT MAP NO. 21560-4
- LB 193/20-22 TRACT MAP NO. 21560
- LB 188/90-92 TRACT MAP NO. 21560-3
- LB 207/84-87 TRACT MAP NO. 21957
- LB 213/45-48 TRACT MAP NO. 23404

Aug 2005

NOV 15 2005

THIS MAP WAS PREPARED FOR ASSESSMENT PURPOSES ONLY. NO LIABILITY IS ASSUMED BY THE COUNTY OF RIVERSIDE, ASSESSOR'S OFFICE, FOR ANY INACCURACIES OR OMISSIONS. THIS MAP DOES NOT CONVEY TITLE OR BOUNDING SITE DIMENSIONS.

SEP 06 2005

ASSESSOR'S MAP 83808 PG. 12
Riverside County, Calif.

9088

MB 273/17-35 TRACT MAP NO. 24799

Aug 2005

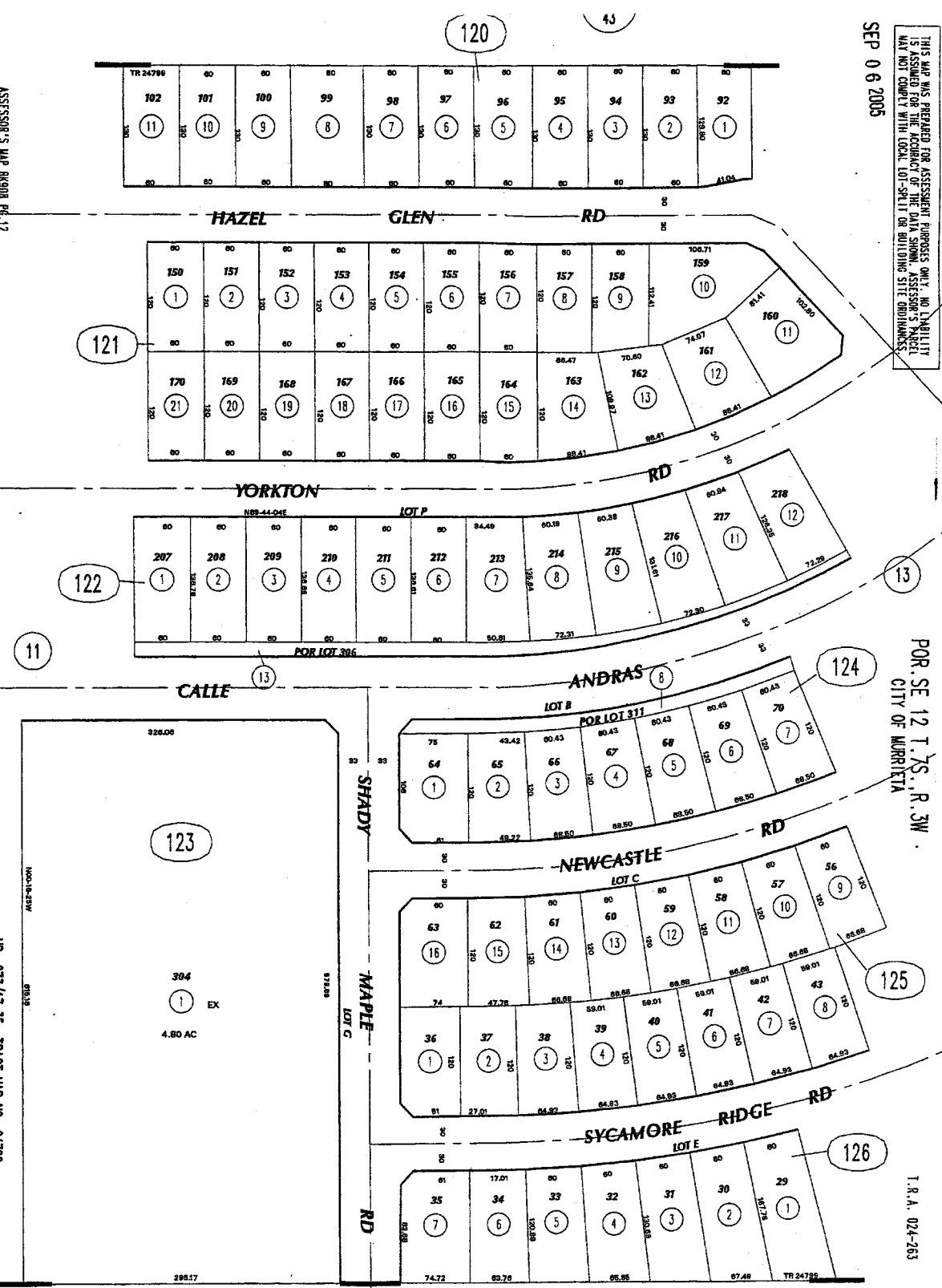

Exhibit "A"

POR SE 12 T. 4S. R. 3W
CITY OF MURRIETA

T.R.A. 024-263

908-12
956-39

1" = 100'
ANGLE = 90

NOV 15 2005

THIS MAP WAS PREPARED FOR ASSESSMENT PURPOSES ONLY. NO LIABILITY IS ASSUMED FOR THE ACCURACY OF THE DATA SHOWN. ASSESSOR'S PRACTICE MAY NOT COMPLY WITH LOCAL LOT-SPLITTING OR BOUNDARY SITE ORDINANCES.

SEP 15 2005

FOR SE 12 T. 7S., R. 3W.
CITY OF MARIETTA

T.R.A. 024-250
024-251

908-16
955-16

ASSESSOR'S MAP BK908 PG. 16
Riverside County, Calif.

1029

- MB 179/63-85 TRACT MAP NO. 21560-1
- MB 179/66-86 TRACT MAP NO. 21560-2
- MB 188/90-92 TRACT MAP NO. 21560-3
- MB 201/84-87 TRACT MAP NO. 21987
- MB 213/45-48 TRACT MAP NO. 23404

Aug 2005

NOV 15 2005

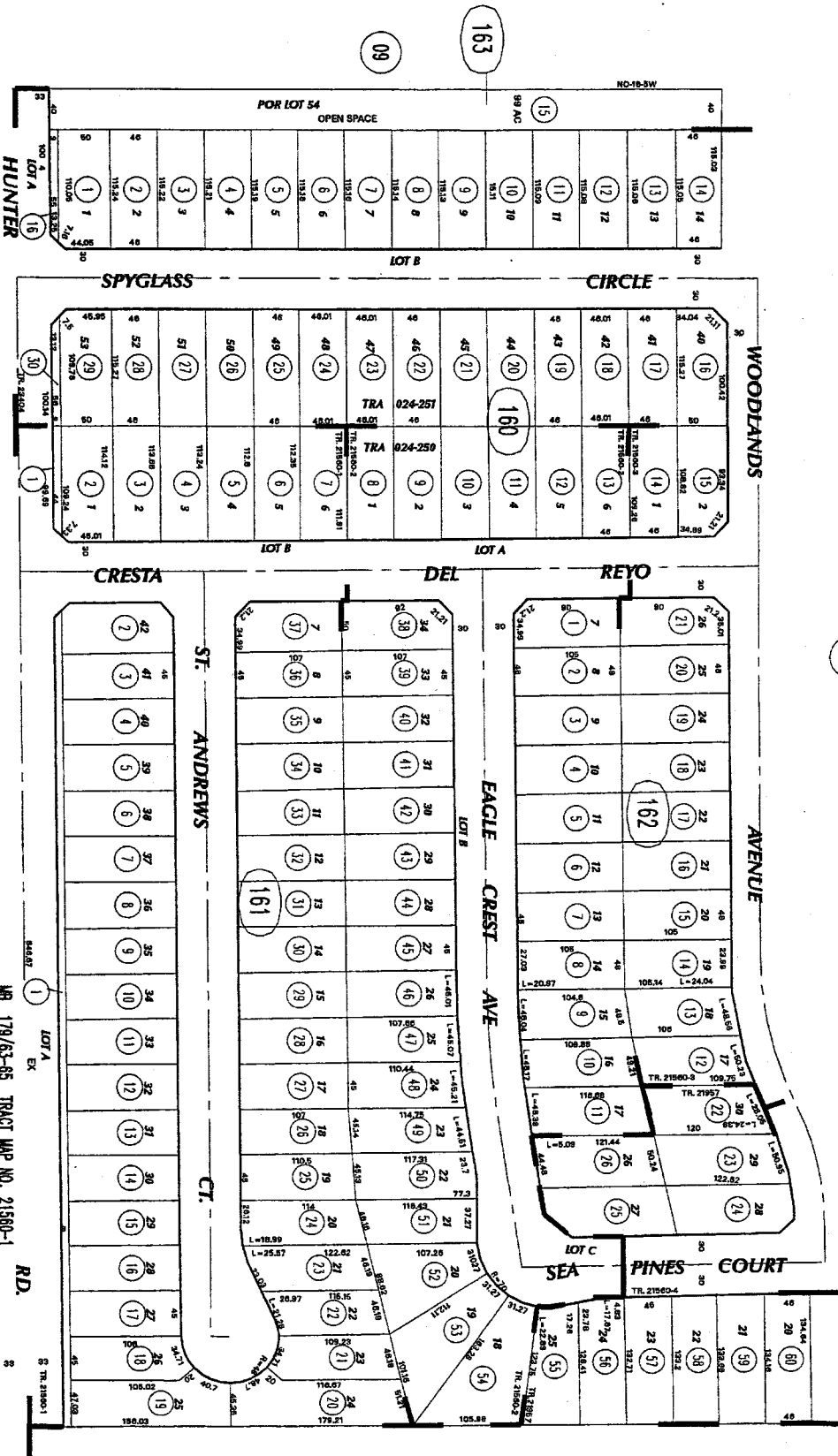

Exhibit "A"

THIS MAP WAS PREPARED FOR ASSESSMENT PURPOSES ONLY. NO LIABILITY IS ASSUMED FOR THE ACCURACY OF THE DATA SHOWN. ASSESSOR'S MAPS MAY NOT CORRELATE WITH LOCAL LOT-SPLIT OR BUILDING SITE ORDINANCES.

POR, SE 12 T. 7S., R. 3W
CITY OF MURRIETA

I. R.A. 024-250
024-251

908-14
956-15

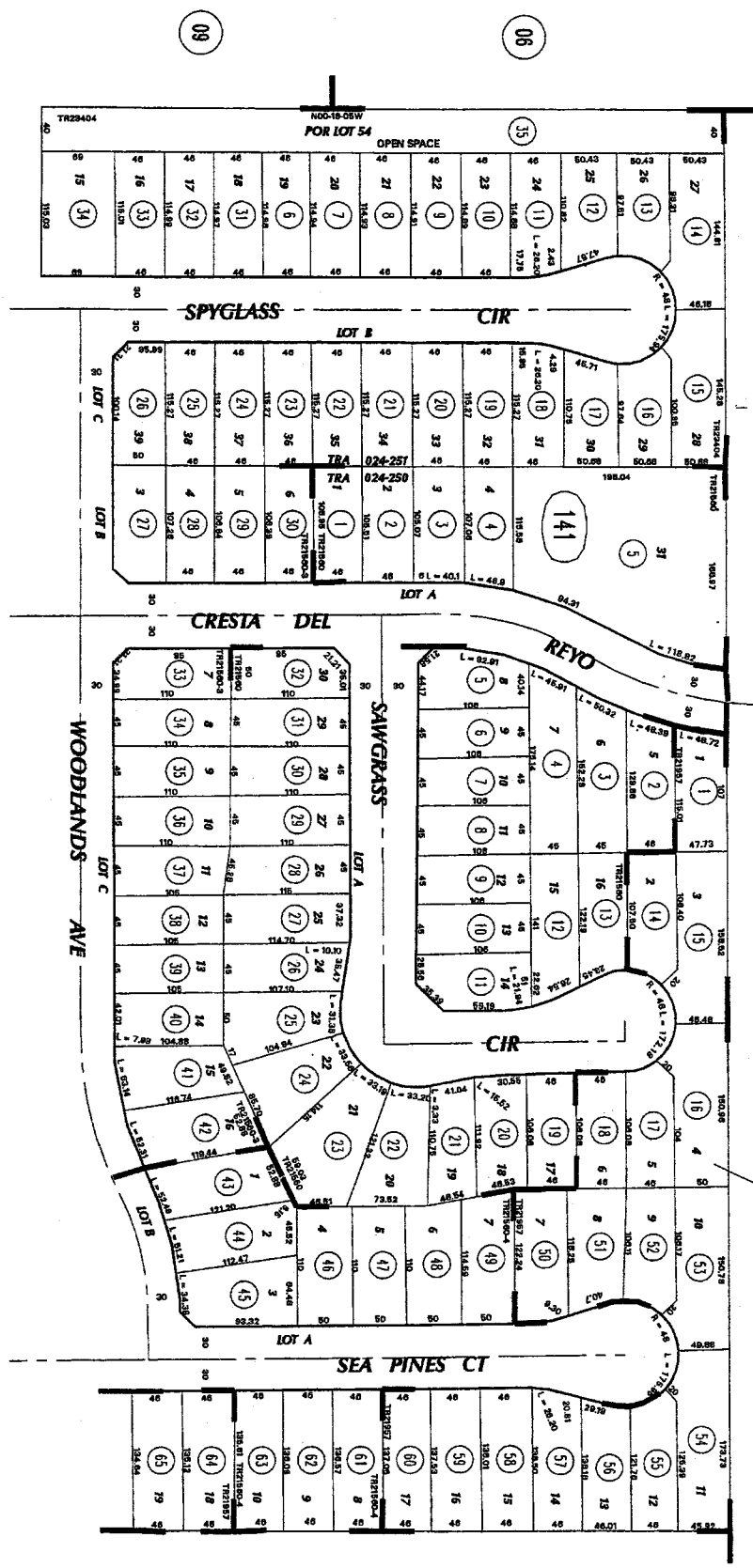

1" = 100'
ANGL. = 0

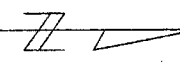

ASSESSOR'S MAP R0808 PG.14
Riverside County, Calif.

908

Exhibit "A"

- MB 192/79-81 TRACT MAP NO. 21580-4
- MB 193/20-22 TRACT MAP NO. 21580
- MB 188/90-92 TRACT MAP NO. 21580-3
- MB 201/84-87 TRACT MAP NO. 21857
- MB 213/45-48 TRACT MAP NO. 23404

Aug 2005

NOV 15 2005