

MINUTES OF THE BOARD OF SUPERVISORS  
COUNTY OF RIVERSIDE, STATE OF CALIFORNIA



**9.11**

During the oral communication section of the agenda for Tuesday, September 20, 2011, Robert Mabee read his statement into the record.

---

**ATTACHMENTS FILED WITH  
CLERK OF THE BOARD**

**AGENDA NO.  
9.11**

**Riverside County Board of Supervisors  
Request to Speak**

Submit request to Clerk of Board (right of podium),  
Speakers are entitled to three (3) minutes, subject  
Board Rules listed on the reverse side of this form.

**SPEAKER'S NAME:** Robert MABEE

**Address:** 3086 Miguel ST  
(only if follow-up mail response requested)

**City:** Riverside **Zip:** 92506

**Phone #:** 788-4858

**Date:** 9-20-11 **Agenda #** \_\_\_\_\_

**PLEASE STATE YOUR POSITION BELOW:**

**Position on "Regular" (non-appealed) Agenda Item:**

\_\_\_\_\_ **Support**      \_\_\_\_\_ **Oppose**      \_\_\_\_\_ **Neutral**

*ORAL COMMUNICATIONS*

**Note:** If you are here for an agenda item that is filed  
for "Appeal", please state separately your position on  
the appeal below:

\_\_\_\_\_ **Support**      \_\_\_\_\_ **Oppose**      \_\_\_\_\_ **Neutral**

**I give my 3 minutes to:** \_\_\_\_\_

Today I have 3 documents. For the clerk of the Board

9-20-11

Document 1: Agenda 10.3, Oct 3<sup>rd</sup>, 1993. In agenda 10.3 Riverside County Flood Control Director Kenneth Edwards recommended that the board approve resolution no. FFS<sup>93</sup> authorization to convey 4 non exclusive easements for ingress and egress purposes over district owned land. Justification- side channel modification has landlocked 4 property owners and these easements will provide new unobstructed access to the property owners. Supervisor Buster and Supervisor Tavaglione voted yes. Supervisor Tavaglione signed the easements. Four easements were resolved by Kenneth Edwards for recording 10-25-93.

Documents No. 2 & 3: Two letters dated Dec 28<sup>th</sup>, 2010 and May 4<sup>th</sup>, 2011 from Riverside County Flood Control Assistant Chief Engineer, Steve Thomas to Robert Mabey stating his easement deed and three other easement deeds to the other property owners were never recorded and can not be found.

On Friday, July 1<sup>st</sup>, 2011 the newspaper and channel 9 ran a story about a County official who wants to break away from the state and create a new state.

this is the same man who skimmed off nearly \$400,000.00 of campaign money to his sister along with a county car and who wants to ration bathroom paper to county employees. The same man who in 1999 when he was mayor of Temecula and a pharmacist agreed to a settlement with the State Board of Pharmacy over 20 accusations they had made that he had operated a unlicensed pharmacy, improperly labeled drugs, and committed dishonesty, fraud, deceit and corruption. Under the settlement he admitted to four of the charges, all of them minor and reimbursed the Pharmacy Board and State Attorney's General's office a total of \$10,000 for the cost of the investigation. This is the same man who the Press Enterprise Friday, June 10<sup>th</sup>, 2011 reported paid a \$16,000.00 fine by the State Fair Political Practices Commission. This is the same man who I believe Supervisor Buster as reported in the Press Enterprise Friday, July 1<sup>st</sup>, 2011 called crazy and out in the sun too long. This sick puppy also known as Supervisor Jeff Stone appears to have broken away from the state of reality.

SEVERAL WEEKS AGO I FILED A FORMAL COMPLAINT WITH DAN STACK OF THE DISTRICT ATTORNEYS OFFICE - IT INCLUDED 27 PUBLIC DOCUMENTS. THE COMPLAINT WAS AGAINST SUPERVISOR BUSTER - SUPERVISOR STONE AND COUNTY COUNSEL OFFICE FOR FRAUD - DA PAUL ZELLERBACH HAS COMPROMISED HIS OFFICE BY ACCEPTING MONEY FROM BUSTER AND STONE BEFORE AND AFTER HIS ELECTION FOR OFFICE. THE COMPLAINT WAS ON TAPE TAKEN BY DAN STACK AND HIS INVESTIGATOR. I HAVE TRIED TO GET A COPY OF THE TAPE BUT NO ONE WILL RETURN MY CALLS. HOW MUCH MONEY DID YOU TURN OVER TO THE DA - MR BUSTER. IS IT ENOUGH TO BUY HIS PROTECTION. ZELLERBACH STILL OWES YOU MR BUSTER.

Submitted by

Robert Mabey

09-20-2011 Item Oral  
(date)

FLOOD CONTROL AND WATER CONSERVATION DISTRICT BOARD SUBMITTAL  
COUNTY OF RIVERSIDE, STATE OF CALIFORNIA

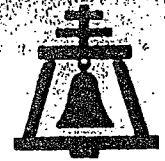

FROM: Chief Engineer      SUBMITTAL DATE: October 3, 1995  
SUBJECT: Authorization to Convey Non-Exclusive Easements  
Bautista Creek Channel Project # 4-0-0030  
Resolution No. F95-50  
RECOMMENDED MOTION:

The Board approve Resolution No. F95-50, Authorization to Convey four (4) non-exclusive easements for ingress and egress purposes over District owned land.

JUSTIFICATION:

See Page 2

FINANCIAL:

This action grants access easements over existing District right of way. No cost to District.

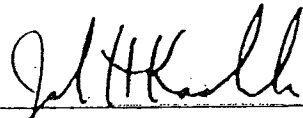
*for*   
KENNETH L. EDWARDS  
General Manager-Chief Engineer

REVIEWED BY ADMINISTRATIVE OFFICE

DATE 9/26/95

RIVERSIDE COUNTY  
CLERK OF THE BOARD  
4080 LEMON ST 1ST FLOOR  
RIVERSIDE CALIF 92501  
909-955-1060

12/13/10 1:54PM 03  
000000 #9610 Tisha

7595 COPY \$10.00

E-CHECK \$10.00

MINUTES OF THE FLOOD CONTROL & WATER CONSERVATION DISTRICT BOARD

On motion of Supervisor Tavaglione, seconded by Supervisor Buster and duly carried by unanimous vote, IT WAS ORDERED that the above matter is approved as recommended.

Ayes: Buster, Tavaglione and Wilson  
Noes: None  
Absent: Cenicerros and Mullen  
Date: October 3, 1995  
xc: Flood

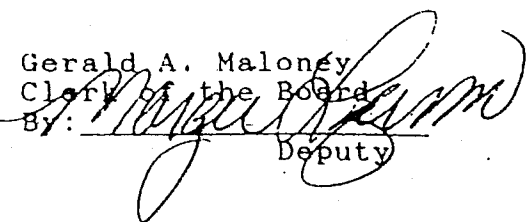
Gerald A. Maloney  
Clerk of the Board  
By:   
Deputy

FLOOD CONTROL AND WATER CONSERVATION DISTRICT BOARD SUBMITTAL  
COUNTY OF RIVERSIDE, STATE OF CALIFORNIA  
SUBMITTAL DATE: October 3, 1995  
SUBJECT: Authorization to Convey Non-Exclusive Easements  
Bautista Creek Channel Project # 4-0-0030  
Resolution No. F95-50

JUSTIFICATION:

The District's Bautista Creek Channel from Fairview Avenue upstream has experienced vandalism and trespassing. To prevent this and limit potential liabilities, the District fenced the 15-foot wide maintenance road and modified several side channel conveyances. Certain individuals by virtue of being successors in interest to an access easement (Instrument No. 91932) enjoyed the use of the 15-foot wide strip of land adjacent to said channel. Said access easement provided that if at any time a public highway or street was extended to the described lands in Section 22 lying easterly of Bautista Creek Channel said easement shall cease and determine. To this end, the District granted to the County a 40-foot wide strip of land adjacent to the 15-foot wide easement for acceptance in the County's non-maintained road system (Instrument No. 127298).

A portion of the 15-foot wide access easement is located within a drainage wash, making it dangerous and unusable during times of storm flow. In addition, the side channel modification has obstructed physical access to a portion of the 15-foot side easement. The granting of these easements will provide new unobstructed access to the property owners (see attached Exhibit A).

1  
2 Board of Supervisors

Riverside County Flood Control  
and Water Conservation District

3 RESOLUTION NO. F95-50  
4 AUTHORIZATION TO CONVEY NON-EXCLUSIVE EASEMENTS  
(THIRD SUPERVISORIAL DISTRICT)

5 BE IT RESOLVED, DETERMINED AND ORDERED by the Board  
6 of Supervisors of the Riverside County Flood Control and Water  
7 Conservation District in regular session assembled on October 3,  
8 1995, that authorization is hereby approved to convey non-  
9 exclusive easements on Parcel 4030-500A for ingress and egress  
10 purposes to Robert D. & Martha A. Mabee, Robert A. & Leslie  
11 Barnes, the Michael H. O'Connell Family Trust and George D.  
12 O'Connell Family Trust, and DGM Hemet Partners.

13 BE IT FURTHER RESOLVED AND DETERMINED that the  
14 General Manager-Chief Engineer is authorized to execute all  
15 documents associated with the conveyance.  
16

17 Roll Call:  
18 Ayes: Buster, Tavaglione and Wilson  
19 Noes: None  
20 Absent: Cenicerros and Mullen

21  
22  
23  
24  
25  
26  
27 JMP:seb  
rcfc\5280  
28

**CERTIFICATE of ACCEPTANCE**  
(Government Code Section 272811)

THIS IS TO CERTIFY that the interest in real property conveyed to the County of Riverside, State of California, by the within instrument, is hereby accepted for the purpose of vesting title in the County of Riverside by the undersigned on behalf of the Board of Supervisors pursuant to the authority conveyed by Resolution No. 88-184 of the Board of Supervisors adopted May 13, 1988 and the grantee consents to the recordation thereof by its duly authorized officer.

This certificate of acceptance does not constitute acceptance of any road into the county maintained system pursuant to Section 641 of the Streets & Highways Code.

Date: 5-11-88

County of Riverside

By Larry O. Smith  
Larry O. Smith  
Road Commissioner and County Surveyor

THIS INSTRUMENT IS FOR THE BENEFIT OF THE COUNTY OF RIVERSIDE AND ENTITLED TO BE RECORDED WITHOUT FEE (GOV. CODE 6103)

FOR RECORDER'S USE

RETURN TO RIVERSIDE COUNTY FLOOD CONTROL AND WATER CONSERVATION DISTRICT

127298

RECEIVED FOR RECORD AT 2:40 O'CLOCK P.M.

MAY 12 1988  
William P. Brady  
Recorder

**EASEMENT**

**RIVERSIDE COUNTY FLOOD CONTROL AND WATER CONSERVATION DISTRICT**

grant(s) to the County of Riverside an easement for public road and drainage purposes, including public utility and public services purposes, over, upon, across, and within the real property in the County of Riverside, State of California, described as follows:

Parcel 4030-500 -

Being a portion of Sections 16, 21 and 22, Township 5 South, Range 1 East, San Bernardino Base and Meridian, lying within all or parts of Parcels 4030-16, 4030-17, 4030-17B, 4030-19A, 4030-20, 4030-21A and 4030-22 as shown on Record of Survey, Book 31, Pages 52-59, inclusive, Records of Riverside County, California, described as follows:

A strip of land 40 foot in width measured at right angles, lying Easterly of, parallel and concentric with a line which lies 60 feet Easterly of, parallel and concentric with the centerline of Bautista Creek as shown on said Record of Survey.

The side lines of said 40 foot wide strip of land shall be prolonged or shortened so as to terminate at the Northerly end with the Easterly right of way of Fairview Avenue and terminate at the Southerly end with the Southerly line of Section 22.

Grantor understands that the herein described road shall not become part of the county maintained road system until accepted by subsequent resolution of the Board of Supervisors pursuant to Section 941 of the Street and Highways Code

+

127298

DATED APR 12 1948

RIVERSIDE COUNTY FLOOD CONTROL AND WATER CONSERVATION DISTRICT

By *Melba Dunlap*  
Chairman

State of California )  
County of Riverside ) ss.

On April 12, 1948 before me personally appeared Melba Dunlap known to me to be the Chairman of the Board of Supervisors of Riverside County Flood Control and Water Conservation District and the person whose name is subscribed to the foregoing instrument, and he acknowledged to me that said District executed the same.

GERALD A. MALONEY, County Clerk

By *Gerald A. Maloney*  
Deputy

(SEAL)

END RECORDED DOCUMENT



AFTER RECORDING RETURN TO:  
RIVERSIDE COUNTY FLOOD CONTROL  
AND WATER CONSERVATION DISTRICT  
P. O. BOX 1033, RIVERSIDE, CALIFORNIA

91322

Project 4030  
Bautista Creek Channel

RECEIVED FOR RECORD

AUG 9 1965

15 Min. Past 3:00 PM  
Riv. & Bautista Creek  
Recorded in Official Records  
of Riverside County, California

W.H. DeLoach

RECORD 1  
FILE 3

Information received from 4-1-53. Check for  
P.O. no. 1033. Inc. Identity of documents  
number and year of

EASEMENT DEED

RIVERSIDE COUNTY FLOOD CONTROL AND WATER CONSERVATION  
DISTRICT hereby grants to RAYMOND DEICHSEL, JR. and LOLA H.  
DEICHSEL a non-exclusive private easement for ingress and egress  
over the land in the County of Riverside, State of California,  
described as:

The northeasterly 15.00 feet of the southwesterly  
155.00 feet of that certain 200-foot wide right  
of way as shown on Record of Survey filed April  
14, 1960, in Record of Survey Book 31, pages 52-59,  
inclusive, records of Riverside County, California,  
between the easterly right of way line of Fairview  
Avenue and the south line of Section 22, Township  
5 South, Range 1 East, S.B.B. & M; together with  
an easement 15.00 feet in width northerly of,  
adjacent to, and parallel with the south line of  
said Section 22, extending from the easterly line  
of the above-described easement to the easterly  
line of Parcel 4030-22 as shown on Record of Survey  
filed April 14, 1960, in Record of Survey Book 31,  
pages 52-59, records of Riverside County, California.

This easement is granted pursuant to the contract  
between the parties, dated April 16, 1961, which provides that  
District shall grant to Deichsels this easement for ingress and  
egress to Deichsels landlocked remainder described as the South  
half of the South half of Section 22, Township 5 South, Range 1  
East, S.B.B. & M; Excepting therefrom the Southeast quarter of  
the Southeast quarter of the Southeast quarter of said Section  
22.

This easement is subordinate to the rights of the District to construct, maintain and operate Bautista Creek Channel. If at any time a public highway or street shall be extended to the described lands in Section 22 lying easterly of Bautista Creek Channel, this easement shall cease and determine. If at any time this easement shall be intersected by a public highway or public street, the portion of this easement lying north and northwesterly of such intersection shall cease and determine.

Dated August 9, 1965

RIVERSIDE COUNTY FLOOD CONTROL AND WATER CONSERVATION DISTRICT

By [Signature] Chairman

State of California )  
: ss.  
County of Riverside )

On August 9, 1965, before me personally appeared William E. Jones known to me to be the Chairman of the Board of Supervisors of Riverside County Flood Control and Water Conservation District and the person whose name is subscribed to the foregoing instrument, and he acknowledged to me that said District executed the same.

DONALD D. SULLIVAN, County Clerk

By [Signature] Deputy

(SEAL)



FREE RECORDING  
This instrument is for the benefit of Riverside County Flood Control and Water Conservation District, and is entitled to be recorded without fee [Govt. code 8103]

# BAUTISTA CREEK CHANNEL PARCEL 4030-500A

BEING A PORTION OF THE SOUTHWEST QUARTER OF  
SECTION 22, TOWNSHIP 5 SOUTH, RANGE 1 EAST,  
SAN BERNARDINO BASE AND MERIDIAN.

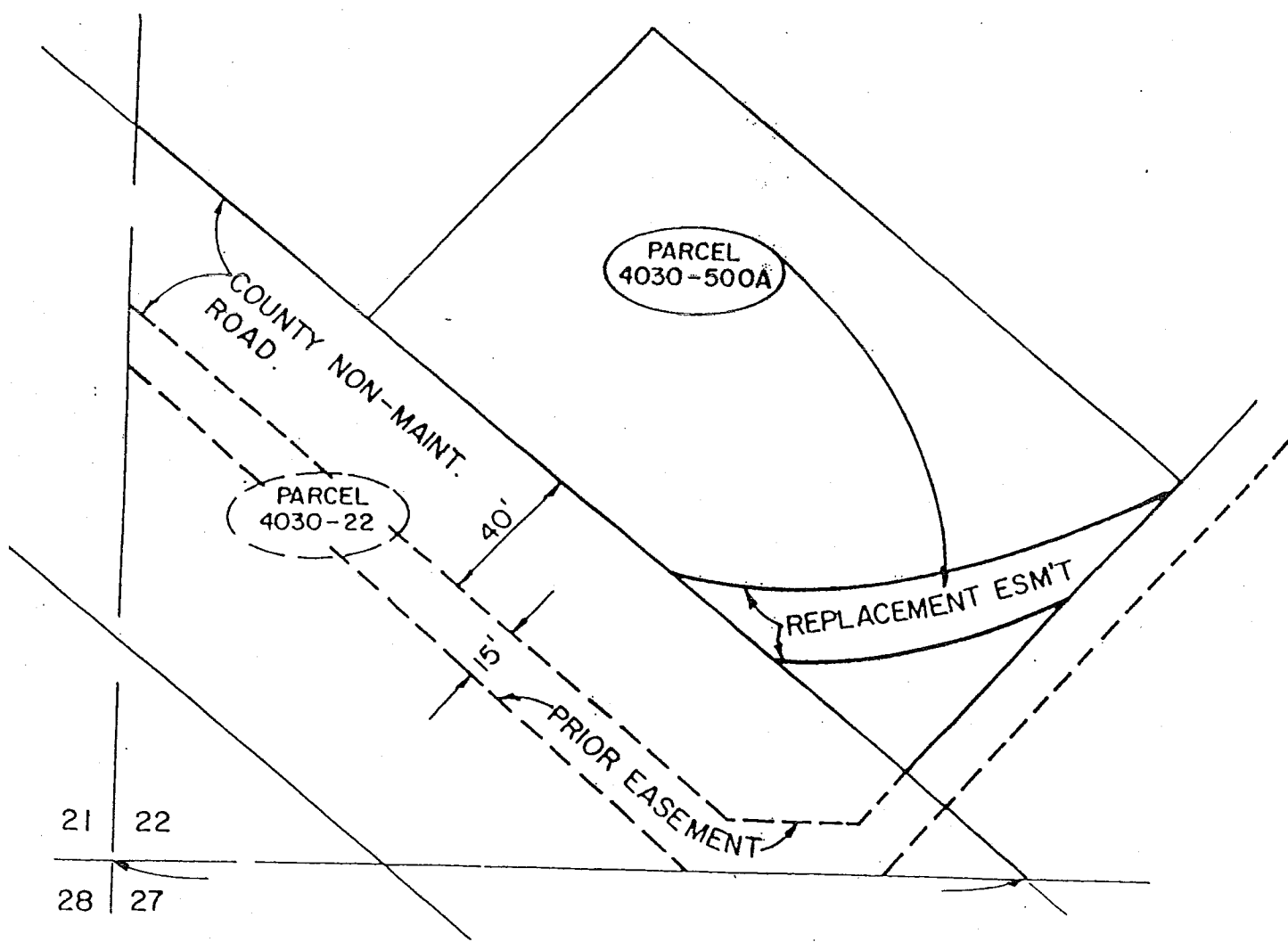
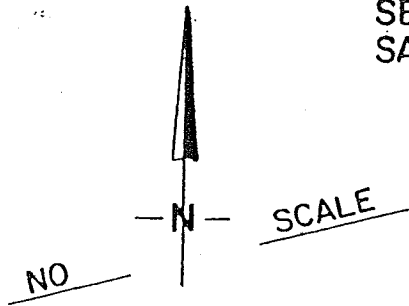

OCT 3 1995

10.3

Recorded at request of and return to:  
Riverside County Flood Control &  
Water Conservation District  
1995 Market Street  
Riverside, California 92501

**FREE RECODING**

This instrument is for the benefit of  
Riverside County Flood Control and  
Water Conservation District, and is  
entitled to be recorded without fee.  
(Govt. Code 6103)

Parcel: 4030-500A  
Project: Bautista Creek Channel

## EASEMENT DEED

FOR A VALUABLE CONSIDERATION, receipt of which is hereby acknowledged, the RIVERSIDE COUNTY FLOOD CONTROL AND WATER CONSERVATION DISTRICT hereby GRANTS to DGM HEMET PARTNERS, A GENERAL PARTNERSHIP a non-exclusive easement for ingress and egress over the real property in the County of Riverside, State of California, described as:

PARCEL 4030-500A as shown on "Exhibit A" attached hereto and made apart hereof.

10/25/95

4 original Easements  
(1 of each) were  
picked up by Flood  
Control (Janet Parks)  
me

10/3/95 10.3

Project: Bautista Creek Channel  
Parcel: 4030-500A

Dated: October 3, 1995

RIVERSIDE COUNTY FLOOD CONTROL  
AND WATER CONSERVATION DISTRICT

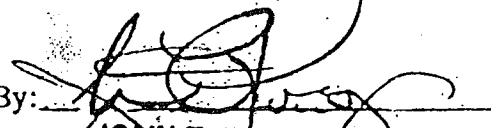
By:   
JOHN F. TAVAGLIONE  
Chairman, Flood Control and  
Water Conservation District

STATE OF CALIFORNIA      )  
  )ss  
COUNTY OF RIVERSIDE    )

On October 3, 1995 before me, the undersigned, as Clerk of the Board of Supervisors of the Riverside County Flood Control and Water Conservation District, State of California, personally appeared John F. Tavaglione  
\_\_\_\_\_ personally known to me to be the person who executed this instrument as the Chairman of the Board of Supervisors of said District, and acknowledged to me that the Riverside County Flood Control and Water Conservation District executed it.

GERALD A. MALONEY  
Clerk of the Board of Supervisors

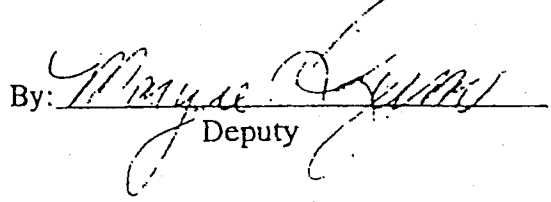
By:   
Deputy

10/3/95 10.3

BAUTISTA CREEK CHANNEL  
PARCEL 4030-500A

Being a portion of the Southwest quarter of Section 22, Township 5 South, Range 1 East, San Bernardino Base and Meridian, described as follows:

Commencing at the Southwest corner of Section 22 as shown on Record of Survey Book 31, Pages 52 through 59, inclusive, Records of Riverside County, California;

Thence North  $89^{\circ} 17' 26''$  East along the South line of said Section 22, a distance of 406.21 feet to the Southeast corner of Parcel 4030-22 as shown on said Record of Survey, said point being a point on a curve to which a radial bears North  $39^{\circ} 54' 50''$  East, said curve is concaved Northeast, having a radius of 7,900.00 feet;

Thence Northwesterly along the arc of said curve through a central angle of  $00^{\circ} 09' 42''$ , an arc distance of 22.29 feet;

Thence North  $40^{\circ} 47' 30''$  East, a distance of 67.77 feet to the Point of Beginning;

Thence South  $68^{\circ} 16' 21''$  West, a distance of 25.02 feet to the beginning of a tangent curve concaved Northerly, having a radius of 140.00 feet;

Thence Westerly along the arc of said curve through a central angle of  $24^{\circ} 25' 22''$ , an arc distance of 59.68 feet;

Thence North  $49^{\circ} 12' 30''$  West, a distance of 38.83 feet to the beginning of a non-tangent curve concaved Northerly, having a radius of 120.00 feet to which a radial bears North  $17^{\circ} 27' 07''$  East;

Thence Easterly along the arc of said curve through a central angle of  $39^{\circ} 10' 36''$ , an arc distance of 82.05 feet;

Thence North  $68^{\circ} 16' 21''$  East, a distance of 63.46 feet;

Thence South  $40^{\circ} 47' 30''$  West, a distance of 43.34 feet to the Point of Beginning.

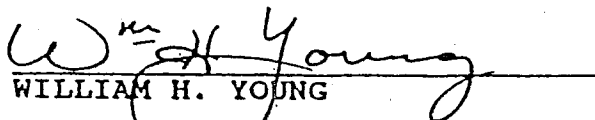
  
WILLIAM H. YOUNG

Land Surveyor No. 3364  
Signed For: Riverside County  
Flood Control and Water  
Conservation District  
Date: April 12, 1993

# BAUTISTA CREEK CHANNEL PARCEL 4030-500A

BEING A PORTION OF THE SOUTHWEST QUARTER OF SECTION 22, TOWNSHIP 5 SOUTH, RANGE 1 EAST, SAN BERNARDINO BASE AND MERIDIAN.

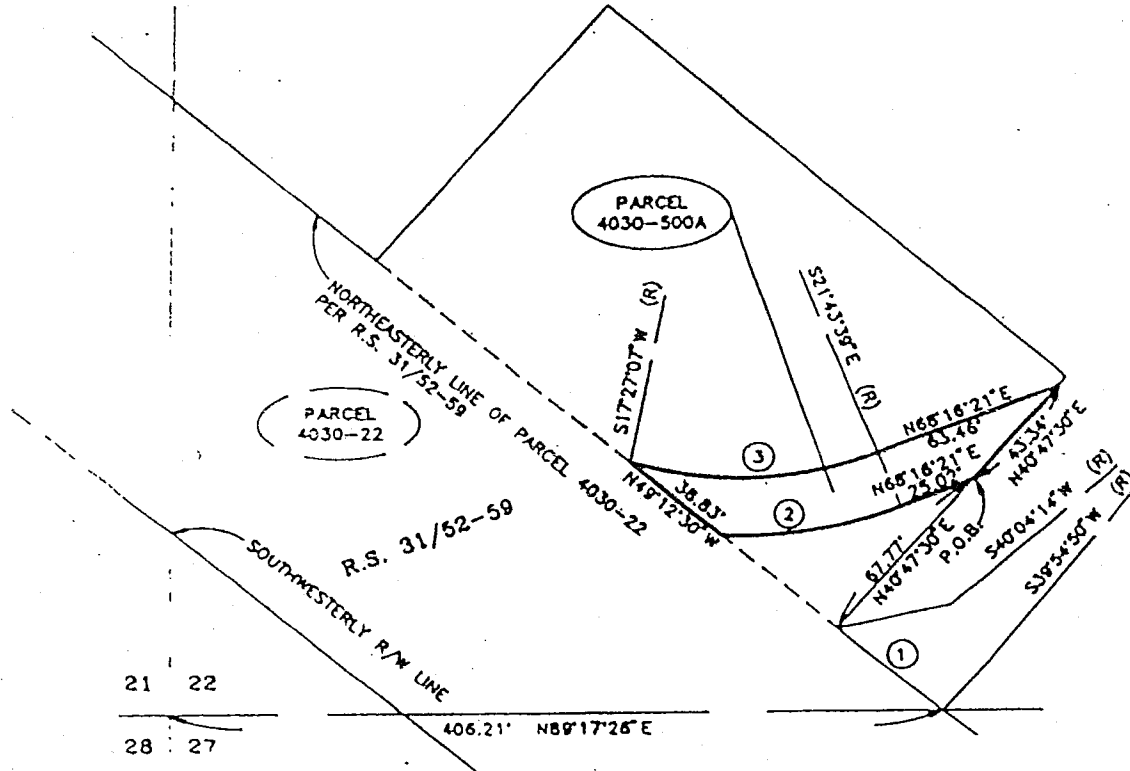
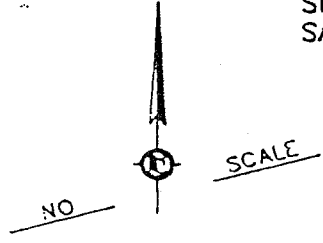

R/W CURVE DATA				
#	$\Delta =$	R =	T =	L =
1.	00°09'24"	7900.00'	10.80'	22.29'
2.	24°25'22"	140.00'	30.30'	59.68'
3.	39°10'36"	120.00'	42.70'	82.05'

RIVERSIDE COUNTY FLOOD CONTROL  
AND WATER CONSERVATION DISTRICT  
1995 MARKET ST. RIVERSIDE, CA. 92502

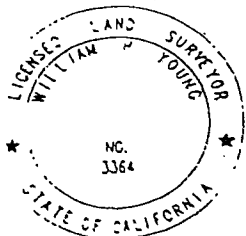

PROJECT: BAUTISTA CREEK CHANNEL

PAR.: 4030-500A

THIS PLAT IS SOLELY AN AID IN LOCATING THE PARCEL (S) DESCRIBED IN THE ATTACHED DOCUMENT. IT IS NOT A PART OF THE WRITTEN DESCRIPTION THEREIN.

PREPARED BY: C.M.M.

SCALE: NO SCALE

APPROVED BY: *W.A. Young*  
DATE: *April 13, 1993*

DATE: APRIL 8, 1993

SHEET 1 OF 1

Recorded at request of and return to:  
Riverside Flood Control &  
Water Conservation District  
1995 Market Street  
Riverside, California 92501

**FREE RECODING**

This instrument is for the benefit of  
Riverside County Flood Control and  
Water Conservation District, and is  
entitled to be recorded without fee.  
(Govt. Code 6103)

Parcel: 4030-500A

Project: Bautista Creek Channel

## EASEMENT DEED

FOR A VALUABLE CONSIDERATION, receipt of which is hereby acknowledged, the  
RIVERSIDE COUNTY FLOOD CONTROL AND WATER CONSERVATION DISTRICT  
hereby GRANT(S) to

MICHAEL H. O'CONNELL AND MARGARET D. O'CONNELL, TRUSTEES OF  
THE MICHAEL H. O'CONNELL FAMILY TRUST established November 29, 1989 and  
GEORGE D. O'CONNELL AND DEBORAH J. O'CONNELL TRUSTEES OF THE GEORGE  
D. O'CONNELL FAMILY TRUST established November 28, 1989, a non-exclusive easement  
for ingress and egress over the real property in the County of Riverside, State of California,  
described as:

PARCEL 4030-500A as shown on "Exhibit A" attached hereto and made apart hereof.

the real property in the  
State of California, described as:

County of Riverside,

10/3/95 10.3



Project: Bautista Creek Channel  
Parcel: 4030-500A

Dated: October 3, 1995

RIVERSIDE COUNTY FLOOD CONTROL  
AND WATER CONSERVATION DISTRICT

By:

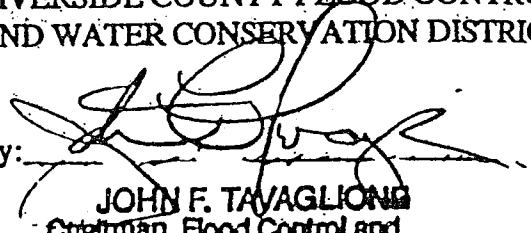

**JOHN F. TAVAGLIONE**  
Chairman, Flood Control and  
Water Conservation District

STATE OF CALIFORNIA            )  
  )ss  
COUNTY OF RIVERSIDE         )

On October 3, 1995 before me, the undersigned, as Clerk of  
the Board of Supervisors of the Riverside County Flood Control and  
Water Conservation District, State of California, personally appeared  
John F. Tavaglione

\_\_\_\_\_ personally known to me to be the  
person who executed this instrument as the Chairman of the Board of  
Supervisors of said District, and acknowledged to me that the  
Riverside County Flood Control and Water Conservation District  
executed it.

GERALD A. MALONEY  
Clerk of the Board of Supervisors

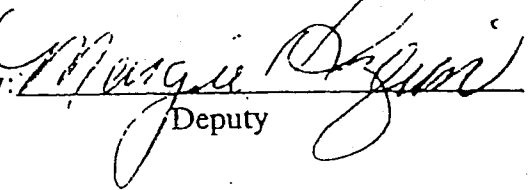
By:   
Deputy

BAUTISTA CREEK CHANNEL  
PARCEL 4030-500A

Being a portion of the Southwest quarter of Section 22, Township 5 South, Range 1 East, San Bernardino Base and Meridian, described as follows:

Commencing at the Southwest corner of Section 22 as shown on Record of Survey Book 31, Pages 52 through 59, inclusive, Records of Riverside County, California;

Thence North  $89^{\circ} 17' 26''$  East along the South line of said Section 22, a distance of 406.21 feet to the Southeast corner of Parcel 4030-22 as shown on said Record of Survey, said point being a point on a curve to which a radial bears North  $39^{\circ} 54' 50''$  East, said curve is concaved Northeast, having a radius of 7,900.00 feet;

Thence Northwesterly along the arc of said curve through a central angle of  $00^{\circ} 09' 42''$ , an arc distance of 22.29 feet;

Thence North  $40^{\circ} 47' 30''$  East, a distance of 67.77 feet to the Point of Beginning;

Thence South  $68^{\circ} 16' 21''$  West, a distance of 25.02 feet to the beginning of a tangent curve concaved Northerly, having a radius of 140.00 feet;

Thence Westerly along the arc of said curve through a central angle of  $24^{\circ} 25' 22''$ , an arc distance of 59.68 feet;

Thence North  $49^{\circ} 12' 30''$  West, a distance of 38.83 feet to the beginning of a non-tangent curve concaved Northerly, having a radius of 120.00 feet to which a radial bears North  $17^{\circ} 27' 07''$  East;

Thence Easterly along the arc of said curve through a central angle of  $39^{\circ} 10' 36''$ , an arc distance of 82.05 feet;

Thence North  $68^{\circ} 16' 21''$  East, a distance of 63.46 feet;

Thence South  $40^{\circ} 47' 30''$  West, a distance of 43.34 feet to the Point of Beginning.

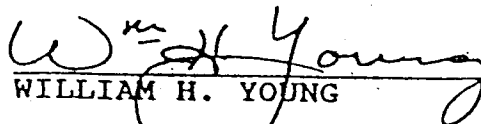
  
WILLIAM H. YOUNG

Land Surveyor No. 3364  
Signed For: Riverside County  
Flood Control and Water  
Conservation District  
Date: April 12, 1993

# BAUTISTA CREEK CHANNEL PARCEL 4030-500A

BEING A PORTION OF THE SOUTHWEST QUARTER OF  
SECTION 22, TOWNSHIP 5 SOUTH, RANGE 1 EAST,  
SAN BERNARDINO BASE AND MERIDIAN.

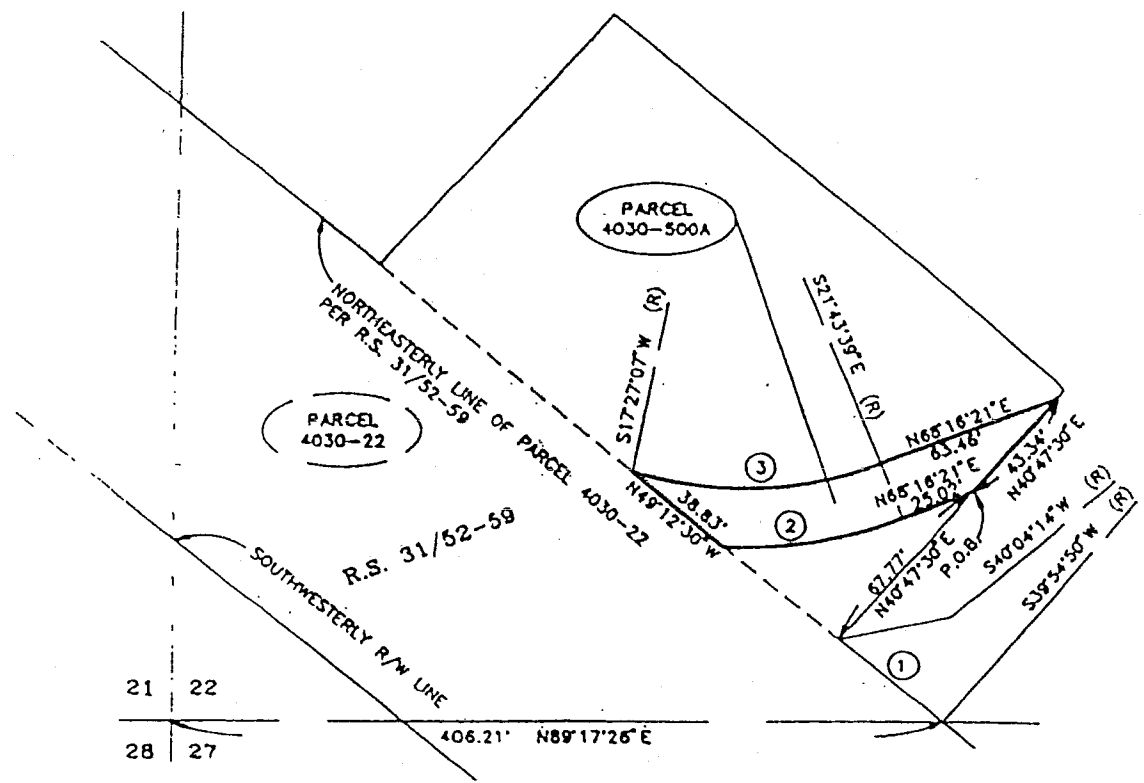
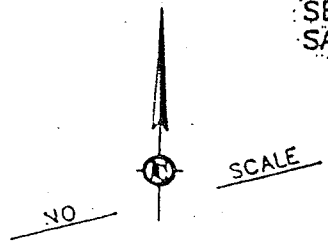

21 22  
28 27

R/W CURVE DATA				
#	Δ =	R =	T =	L =
1.	00°09'24"	7900.00'	10.80'	22.29'
2.	24°25'22"	140.00'	30.30'	59.68'
3.	39°10'36"	120.00'	42.70'	82.05'



**RIVERSIDE COUNTY FLOOD CONTROL  
AND WATER CONSERVATION DISTRICT**  
1995 MARKET ST. RIVERSIDE, CA. 92502

PROJECT: BAUTISTA CREEK CHANNEL	PAR.: 4030-500A
THIS PLAT IS SOLELY AN AID IN LOCATING THE PARCEL (S) DESCRIBED IN THE ATTACHED DOCUMENT. IT IS NOT A PART OF THE WRITTEN DESCRIPTION THEREIN.	PREPARED BY: C.M.M.
	SCALE: NO SCALE
APPROVED BY: <i>W. Young</i>	DATE: APRIL 8, 1993
DATE: <i>April 13, 1993</i>	SHEET 1 OF 1

Recorded at request of and return to:  
Riverside County Flood Control &  
Water Conservation District  
1995 Market Street  
Riverside, California 92501

**FREE RECODING**

This instrument is for the benefit of  
Riverside County Flood Control and  
Water Conservation District, and is  
entitled to be recorded without fee.  
(Govt. Code 6103)

Parcel: 4030-500A  
Project: Bautista Creek Channel

## EASEMENT DEED

FOR A VALUABLE CONSIDERATION, receipt of which is hereby acknowledged, the RIVERSIDE COUNTY FLOOD CONTROL AND WATER CONSERVATION DISTRICT hereby GRANTS to ROBERT A. BARNES AND LESLIE BARNES, husband and wife as joint tenants a non-exclusive easement for ingress and egress over the real property in the County of Riverside, State of California, described as:

PARCEL 4030-500A as shown on "Exhibit A" attached hereto and made apart hereof.

10/3/95 10.3

Project: Bautista Creek Channel  
Parcel: 4030-500A

Dated: Oct. 3, 1995

RIVERSIDE COUNTY FLOOD CONTROL  
AND WATER CONSERVATION DISTRICT

By:

  
JOHN F. TAVAGLIONE

Chairman, Flood Control and  
Water Conservation District

STATE OF CALIFORNIA        )  
  )ss  
COUNTY OF RIVERSIDE     )

On October 3, 1995 before me, the undersigned, as Clerk of  
the Board of Supervisors of the Riverside County Flood Control and  
Water Conservation District, State of California, personally appeared  
John F. Tavaaglione

\_\_\_\_\_ personally known to me to be the  
person who executed this instrument as the Chairman of the Board of  
Supervisors of said District, and acknowledged to me that the  
Riverside County Flood Control and Water Conservation District  
executed it.

GERALD A. MALONEY  
Clerk of the Board of Supervisors

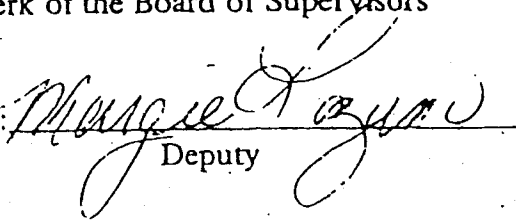
By:   
Deputy

10/3/95 10.3

BAUTISTA CREEK CHANNEL  
PARCEL 4030-500A

Being a portion of the Southwest quarter of Section 22, Township 5 South, Range 1 East, San Bernardino Base and Meridian, described as follows:

Commencing at the Southwest corner of Section 22 as shown on Record of Survey Book 31, Pages 52 through 59, inclusive, Records of Riverside County, California;

Thence North  $89^{\circ} 17' 26''$  East along the South line of said Section 22, a distance of 406.21 feet to the Southeast corner of Parcel 4030-22 as shown on said Record of Survey, said point being a point on a curve to which a radial bears North  $39^{\circ} 54' 50''$  East, said curve is concaved Northeast, having a radius of 7,900.00 feet;

Thence Northwesterly along the arc of said curve through a central angle of  $00^{\circ} 09' 42''$ , an arc distance of 22.29 feet;

Thence North  $40^{\circ} 47' 30''$  East, a distance of 67.77 feet to the Point of Beginning;

Thence South  $68^{\circ} 16' 21''$  West, a distance of 25.02 feet to the beginning of a tangent curve concaved Northerly, having a radius of 140.00 feet;

Thence Westerly along the arc of said curve through a central angle of  $24^{\circ} 25' 22''$ , an arc distance of 59.68 feet;

Thence North  $49^{\circ} 12' 30''$  West, a distance of 38.83 feet to the beginning of a non-tangent curve concaved Northerly, having a radius of 120.00 feet to which a radial bears North  $17^{\circ} 27' 07''$  East;

Thence Easterly along the arc of said curve through a central angle of  $39^{\circ} 10' 36''$ , an arc distance of 82.05 feet;

Thence North  $68^{\circ} 16' 21''$  East, a distance of 63.46 feet;

Thence South  $40^{\circ} 47' 30''$  West, a distance of 43.34 feet to the Point of Beginning.

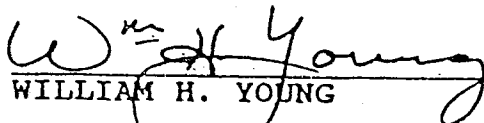
  
WILLIAM H. YOUNG

Land Surveyor No. 3364  
Signed For: Riverside County  
Flood Control and Water  
Conservation District  
Date: April 12, 1993

# BAUTISTA CREEK CHANNEL PARCEL 4030-500A

BEING A PORTION OF THE SOUTHWEST QUARTER OF SECTION 22, TOWNSHIP 5 SOUTH, RANGE 1 EAST, SAN BERNARDINO BASE AND MERIDIAN.

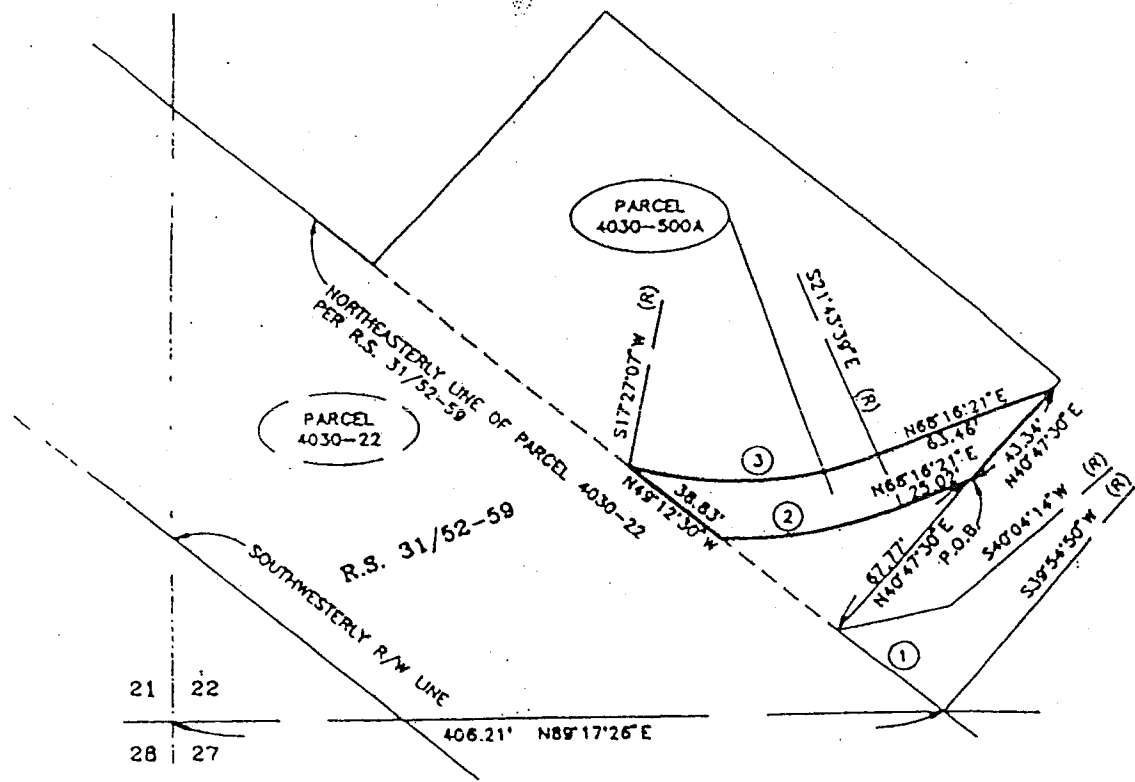
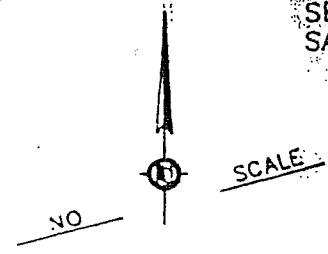

21 22  
28 27

406.21' N89°17'26\"/>

R/W CURVE DATA				
#	$\Delta =$	R =	T =	L =
1.	00°09'24"	7900.00'	10.80'	22.29'
2.	24°25'22"	140.00'	30.30'	59.68'
3.	39°10'36"	120.00'	42.70'	82.05'

## RIVERSIDE COUNTY FLOOD CONTROL AND WATER CONSERVATION DISTRICT

1995 MARKET ST. RIVERSIDE, CA. 92502

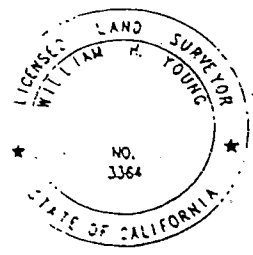

PROJECT: BAUTISTA CREEK CHANNEL

THIS PLAT IS SOLELY AN AID IN LOCATING THE PARCEL (S) DESCRIBED IN THE ATTACHED DOCUMENT. IT IS NOT A PART OF THE WRITTEN DESCRIPTION THEREIN.

APPROVED BY: *W. H. Young*  
DATE: *April 13, 1993*

PAR.: 4030-500A

PREPARED BY: C.M.M.

SCALE: NO SCALE

DATE: APRIL 8, 1993

SHEET 1 OF 1

Recorded at request of and return to:  
Riverside County Flood Control &  
Water Conservation District  
1995 Market Street  
Riverside, California 92501

**FREE RECODING**

This instrument is for the benefit of  
Riverside County Flood Control and  
Water Conservation District, and is  
entitled to be recorded without fee.  
(Govt. Code 6103)

Parcel: 4030-500A  
Project: Bautista Creek Channel

## EASEMENT DEED

FOR A VALUABLE CONSIDERATION, receipt of which is hereby acknowledged, the  
RIVERSIDE COUNTY FLOOD CONTROL AND WATER CONSERVATION DISTRICT  
hereby GRANT(S) to

ROBERT D. MABEE AND MARTHA A. MABEE, husband and wife as joint  
tenants a non-exclusive easement for ingress and egress over the real property in the County of  
Riverside, State of California, described as:

PARCEL 4030-500A as shown on "Exhibit A" attached hereto and made apart hereof.

FLOOD.021

10/3/95 10.3



Project: Bautista Creek Channel  
Parcel: 4030-500A

Dated: October 3, 1995

RIVERSIDE COUNTY FLOOD CONTROL  
AND WATER CONSERVATION DISTRICT

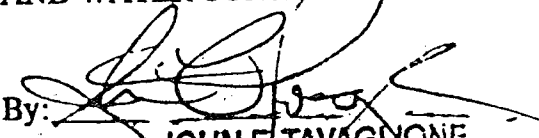
By:   
JOHN F. TAVAGLIONE  
Chairman, Flood Control and  
Water Conservation District

STATE OF CALIFORNIA            )  
  )ss  
COUNTY OF RIVERSIDE        )

On October 3, 1995 before me, the undersigned, as Clerk of the Board of Supervisors of the Riverside County Flood Control and Water Conservation District, State of California, personally appeared John F. Tavaaglione

\_\_\_\_\_ personally known to me to be the person who executed this instrument as the Chairman of the Board of Supervisors of said District, and acknowledged to me that the Riverside County Flood Control and Water Conservation District executed it.

GERALD A. MALONEY  
Clerk of the Board of Supervisors

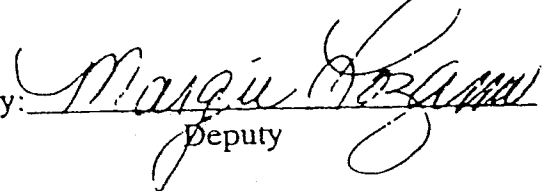
By:   
Deputy

10/3/95 10.3

BAUTISTA CREEK CHANNEL  
PARCEL 4030-500A

Being a portion of the Southwest quarter of Section 22, Township 5 South, Range 1 East, San Bernardino Base and Meridian, described as follows:

Commencing at the Southwest corner of Section 22 as shown on Record of Survey Book 31, Pages 52 through 59, inclusive, Records of Riverside County, California;

Thence North  $89^{\circ} 17' 26''$  East along the South line of said Section 22, a distance of 406.21 feet to the Southeast corner of Parcel 4030-22 as shown on said Record of Survey, said point being a point on a curve to which a radial bears North  $39^{\circ} 54' 50''$  East, said curve is concaved Northeast, having a radius of 7,900.00 feet;

Thence Northwesterly along the arc of said curve through a central angle of  $00^{\circ} 09' 42''$ , an arc distance of 22.29 feet;

Thence North  $40^{\circ} 47' 30''$  East, a distance of 67.77 feet to the Point of Beginning;

Thence South  $68^{\circ} 16' 21''$  West, a distance of 25.02 feet to the beginning of a tangent curve concaved Northerly, having a radius of 140.00 feet;

Thence Westerly along the arc of said curve through a central angle of  $24^{\circ} 25' 22''$ , an arc distance of 59.68 feet;

Thence North  $49^{\circ} 12' 30''$  West, a distance of 38.83 feet to the beginning of a non-tangent curve concaved Northerly, having a radius of 120.00 feet to which a radial bears North  $17^{\circ} 27' 07''$  East;

Thence Easterly along the arc of said curve through a central angle of  $39^{\circ} 10' 36''$ , an arc distance of 82.05 feet;

Thence North  $68^{\circ} 16' 21''$  East, a distance of 63.46 feet;

Thence South  $40^{\circ} 47' 30''$  West, a distance of 43.34 feet to the Point of Beginning.

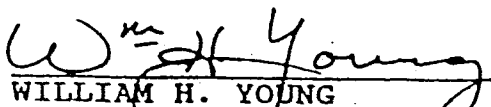
  
WILLIAM H. YOUNG

Land Surveyor No. 3364  
Signed For: Riverside County  
Flood Control and Water  
Conservation District  
Date: April 12, 1993

# BAUTISTA CREEK CHANNEL PARCEL 4030-500A

BEING A PORTION OF THE SOUTHWEST QUARTER OF  
SECTION 22, TOWNSHIP 5 SOUTH, RANGE 1 EAST,  
SAN BERNARDINO BASE AND MERIDIAN.

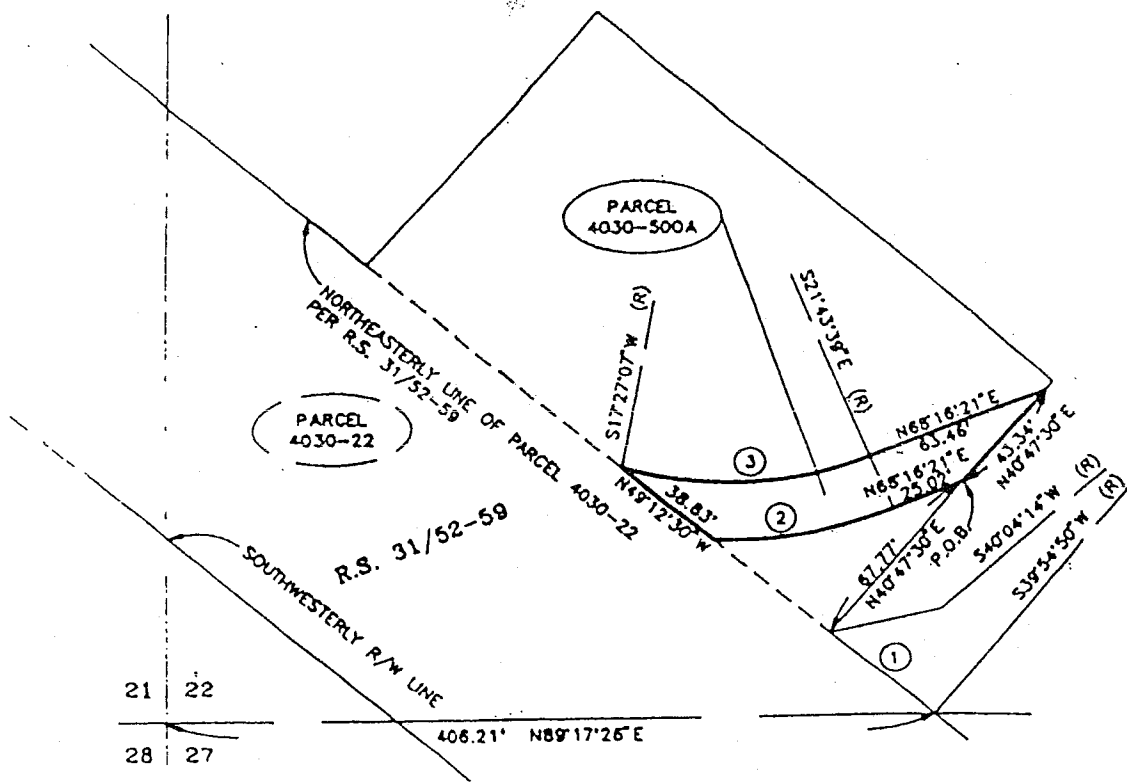
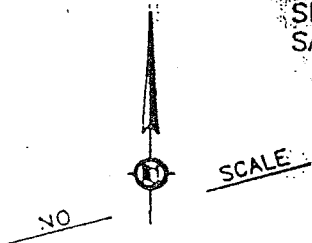

R/W CURVE DATA				
#	Δ =	R =	T =	L =
1.	00°09'24"	7900.00'	10.80'	22.29'
2.	24°25'22"	140.00'	30.30'	59.68'
3.	39°10'36"	120.00'	42.70'	82.05'

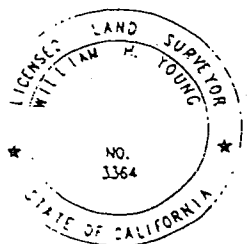

**RIVERSIDE COUNTY FLOOD CONTROL  
AND WATER CONSERVATION DISTRICT**  
1995 MARKET ST. RIVERSIDE, CA. 92502

PROJECT: BAUTISTA CREEK CHANNEL	PAR.: 4030-500A
THIS PLAT IS SOLELY AN AID IN LOCATING THE PARCEL (S) DESCRIBED IN THE ATTACHED DOCUMENT. IT IS NOT A PART OF THE WRITTEN DESCRIPTION THEREIN.	PREPARED BY: C.M.M.
APPROVED BY: <i>W. H. Young</i>	SCALE: NO SCALE
DATE: April 13, 1993	DATE: APRIL 8, 1993
	SHEET 1 OF 1

WARREN D. WILLIAMS  
General Manager-Chief Engineer

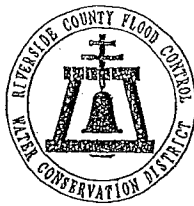

1995 MARKET STREET  
RIVERSIDE, CA 92501  
951.955.1200  
951.788.9965 FAX  
www.rcflood.org

RIVERSIDE COUNTY FLOOD CONTROL  
AND WATER CONSERVATION DISTRICT

LETTER OF TRANSMITTAL

Mr. Robert Mabee  
3086 Miguel Street  
Riverside, CA 92506

Date: December 28, 2010

Dear Mr. Mabee:

Re: Bautista Creek Channel  
Easement Deed  
Parcel 4030-500A

We are forwarding X enclosed \_\_\_ under separate cover the following items:

\_\_\_ Prints      \_\_\_ Plans      \_\_\_ Specifications      \_\_\_ Copy of Letter      X Other

- A copy of the referenced Easement Deed dated October 3, 1995.

These are transmitted as checked below:

<input type="checkbox"/> For approval	<input type="checkbox"/> Approved as submitted	<input type="checkbox"/> Resubmit ___ copies
<input type="checkbox"/> For your use	<input type="checkbox"/> Approved as noted	for approval
<input checked="" type="checkbox"/> As requested	<input type="checkbox"/> Returned for corrections	<input type="checkbox"/> Submit ___ copies for
<input type="checkbox"/> For review and comment	<input type="checkbox"/> Return ___ corrected prints	distribution

REMARKS: Be advised that following a thorough search of our records, staff could not confirm that the attached Easement Deed had ever been recorded. Should you have questions regarding this matter, please feel free to contact me.

By: Steve Thomas

STEPHEN C. THOMAS  
Assistant Chief Engineer

Enclosure

SCT:bjp  
P8/134709

WARREN D. WILLIAMS  
General Manager-Chief Engineer

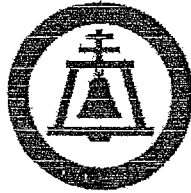

1995 MARKET STREET  
RIVERSIDE, CA 92501  
951.955.1200  
FAX 951.788.9965  
www.rcflood.org

RIVERSIDE COUNTY FLOOD CONTROL  
AND WATER CONSERVATION DISTRICT

May 4, 2011

Mr. Robert Mabee  
3086 Miguel Street  
Riverside, CA 92506

Dear Mr. Mabee:

Re: Bautista Creek Channel

In correspondence dated December 28, 2010 the District informed you that we could not confirm that a certain easement deed, adjacent to what once was your property, had ever been recorded. Recently you asked that we confirm in writing whether or not similar easement deeds had been conveyed to other property owners along Bautista Creek Channel.

Be advised that following a search of our files, staff could not confirm that easements have been extended to other property owners along Bautista Creek Channel.

Should you have any questions concerning this matter, please do not hesitate to contact this office.

Very truly yours,

A handwritten signature in cursive script that reads "Steve Thomas".

STEPHEN C. THOMAS  
Assistant Chief Engineer

SCT:bjp  
P8/137332