

MINUTES OF THE BOARD OF SUPERVISORS  
COUNTY OF RIVERSIDE, STATE OF CALIFORNIA



**9.12**

9:30 a.m. being the time set for public hearing on the recommendation from County Counsel/Code Enforcement regarding Public Hearing on Statement of Expense Case Nos. CV 06-0466, CV 06-0467, CV 06-0468 & CV 06-1900 located at 8630 Pigeon Pass Road, Moreno Valley; APN 259-130-002, 5<sup>th</sup> District.

On motion of Supervisor Ashley, seconded by Supervisor Benoit and duly carried, IT WAS ORDERED that the above matter is taken off calendar.

Roll Call:

Ayes: Buster, Stone, Benoit and Ashley  
Nays: None  
Absent: Tavaglione

I hereby certify that the foregoing is a full true, and correct copy of an order made and entered on January 25, 2011 of Supervisors Minutes.

(seal) WITNESS my hand and the seal of the Board of Supervisors  
Dated: January 25, 2011  
Kecia Harper-Ihem, Clerk of the Board of Supervisors, in  
and for the County of Riverside, State of California.

By: *Kecia Harper-Ihem* Deputy

AGENDA NO.  
**9.12**

xc: Co. Co.

**SUBMITTAL TO THE BOARD OF SUPERVISORS  
COUNTY OF RIVERSIDE, STATE OF CALIFORNIA**

207B



**FROM:** County Counsel  
Code Enforcement Department

**SUBMITTAL DATE:**  
January 12, 2011

**SUBJECT:** Statement of Expense [Case Nos. CV 06-0466, CV06-0467, CV06-0468 & CV06-1900]  
Subject Property: 8630 Pigeon Pass Road, Moreno Valley; MORRIS  
APN: 259-130-002  
District 5

**RECOMMENDED MOTION:** Move that the Board of Supervisors:

- (1) assess the reasonable costs of abatement of a public nuisance (substandard structure, inoperative vehicles, excess outside storage and accumulated rubbish in the above-referenced matter to be **twenty thousand, two hundred sixty dollars and eighty seven cents (US \$20,260.87)**;
- (2) assess the costs of abatement against the above-described subject property;
- (3) authorize the recordation of a notice of abatement lien; and
- (4) authorize the abatement costs to be added to the tax roll as a special assessment
- (5) authorize and direct the Code Enforcement Department to take any reasonable actions to collect the amount owed.

*L. Fong*  
L. ALEXANDRA FONG, Deputy County Counsel  
for PAMELA J. WALLS, County Counsel

(continued)

|                           |                               |        |                         |     |
|---------------------------|-------------------------------|--------|-------------------------|-----|
| <b>FINANCIAL<br/>DATA</b> | Current F.Y. Total Cost:      | \$ N/A | In Current Year Budget: | N/A |
|                           | Current F.Y. Net County Cost: | \$ N/A | Budget Adjustment:      | N/A |
|                           | Annual Net County Cost:       | \$ N/A | For Fiscal Year:        | N/A |

|                         |   |                          |
|-------------------------|---|--------------------------|
| <b>SOURCE OF FUNDS:</b> | <b>Positions To Be Deleted Per A-30</b> | <input type="checkbox"/> |
|                         | <b>Requires 4/5 Vote</b>                | <input type="checkbox"/> |

**C.E.O. RECOMMENDATION:**

APPROVE  
BY: *Jennifer I. Sargent*  
Jennifer I. Sargent

County Executive Office Signature

Dep't Recomm.:  Consent  Policy  X Policy   
 Per Exec. Ofc.:  Consent  Policy

Prev. Agn. Ref.: \_\_\_\_\_ | District: 5 | Agenda Number: \_\_\_\_\_

ATTACHMENTS FILED  
WITH THE CLERK OF THE BOARD

9.12

Statement of Expense [Case Nos. Case Nos. CV 06-0466, CV06-0467, CV06-0468 & CV06-1900]  
Subject Property: 8630 Pigeon Pass Road, Moreno Valley; MORRIS  
APN: 259-130-002  
District 5  
Page 2

**BACKGROUND:** Government Code § 25845, Riverside County Ordinance Nos. 457 (RCC Title 15), 520 (RC Title 10), 348 (RCC Title 17, 541 (RCC Chapter 8.120) and 725 (RCC Chapter 1.16) authorize the recovery of abatement costs in public nuisance cases, the recordation of a notice of abatement lien and inclusion of abatement costs on the tax roll as a special assessment upon approval of the Board of Supervisors.

Seizure warrant MICS 2009-103 was issued and executed to remove the substandard structure, excess outside storage and accumulated rubbish on the property. Seizure warrant MISC 2010-131 was issued and executed to remove twenty-three (23) abandoned, wrecked, dismantled or inoperative vehicles. Also, seizure warrant MISC 2010-132 was issued and executed to remove additional excess outside storage and accumulated rubbish on the property and inside the abandoned, wrecked, dismantled or inoperative vehicles.

The Notice of Hearing re Statement of Expense has been posted on the property and mailed to the property owner and all interested parties, as required by law. Copies of all relevant notices issued in this matter together with proof of service and posting have been separately filed with the Clerk of the Board and are made a part of the record herein, pursuant to Riverside County Ordinance 725.

**SUBMITTAL TO THE BOARD OF SUPERVISORS  
COUNTY OF RIVERSIDE, STATE OF CALIFORNIA**

**FROM:** County Counsel  
Code Enforcement Department  
**SUBJECT:** Statement of Expense [Case Nos. CV06-0466, CV06-0467, CV06-0468 & CV06-9100]  
Subject Property: 8630 Pigeon Pass Road, Moreno Valley; MORRIS  
APN: 259-130-002  
District Five

**TABLE OF SUPPLEMENTAL DOCUMENTS  
FILED WITH THE CLERK OF THE BOARD**

**Hearing Date: JANUARY 25, 2011**

|  |           |
|--|-----------|
| Notice of Statement Expense Hearing (including Proofs of Service, Affidavits of Posting and Return Receipts) ..... | Exhibit A |
| Statement of Expense Worksheet with Supporting Documents .....   | Exhibit B |
| Assessment-Roll For The Year 10/11 And Geographic Information System, Dec. 30, 2011 .....                          | Exhibit C |

PAMELA J. WALLS  
County Counsel

OFFICE OF COUNTY COUNSEL  
COUNTY OF RIVERSIDE



KATHERINE A. LIND  
Assistant County Counsel

3960 ORANGE STREET, SUITE 500  
RIVERSIDE, CA 92501-3674  
TELEPHONE: 951/955-6300  
FAX: 951/955-6322 & 951/955-6363

January 6, 2011

## NOTICE OF HEARING RE: STATEMENT OF EXPENSE

To: Owner(s) or Interested Parties  
(See Attached Proof of Service  
and Notice List)

Subject Property: 8630 Pigeon Pass Rd., Moreno Valley  
Case Nos.: CV06-0466, CV06-0467, CV06-0468 & CV06-1900  
APN: 259-130-002; MORRIS

**NOTICE IS HEREBY GIVEN** that a hearing will be held before the Riverside County Board of Supervisors on **Tuesday, January 25, 2011, at 9:30 a.m.** in the Board of Supervisors Room, 4080 Lemon Street, 1st Floor Annex, Riverside, California, at which time and place pertinent testimony will be heard regarding the expenses incurred by the County of Riverside, Code Enforcement Department ("DEPARTMENT") for the above-referenced abatement case. Said abatement case involved substandard structure, inoperable vehicles, excess outside storage and accumulated rubbish located on your real property commonly described as 8630 Pigeon Pass Rd., Moreno Valley, Riverside County, California and more particularly described as Assessor's Parcel Number 259-130-002.

The total expense due, including all other fees and costs, for the abatement of the above-described dangerous or injurious condition is **twenty thousand, two hundred sixty dollars and eighty-seven cents, (US \$20,260.87)**. This amount is immediately due and payable. If you have any objections to the Statement of Expense attached hereto, you must address your objections to the Board of Supervisors at the hearing. If you have any questions about the attached Statement of Expense or would like to see additional documents in support of costs set forth on the Statement of Expense Worksheet, please contact the undersigned at (951) 955-6300. In the event the total amount due is not paid to the DEPARTMENT prior to the Board Hearing, the DEPARTMENT shall seek an order from the Board of Supervisors to place a lien against your property and collect the amount due as a special tax assessment.

Failure to appear at the hearing will result in the exclusion of your testimony. Facts as known to the DEPARTMENT will be presented to the Board of Supervisors for their final consideration and deliberation of this matter.

**You are encouraged to contact Supervising Code Enforcement Officer, Brian Black (951) 955-2004 prior to the hearing. Please meet with the undersigned or Brian Black at 8:30 a.m. on the day of the hearing in Conference Room 2A located on the 1st floor in front of the Human Resources Office to discuss the case.**

PAMELA J. WALLS  
County Counsel

  
L. ALEXANDRA FONG  
Deputy County Counsel

Enclosure: Statement of Expense

EXHIBIT NO.     A



# COUNTY OF RIVERSIDE CODE ENFORCEMENT

P.O. Box 1469, Riverside, CA 92502  
Phone: 951-955-2004 Fax: 951-955-8680

|  |
|--|
| Property Reference/Mailing Address   |
| 259130002<br>JAMES B MORRIS<br>HELEN MORRIS<br>8630 PIGEON PASS RD<br>MORENO VALLEY, CA. 92557 |

**Summary Statement**  
**As of: 1/6/2011**

| Date       | Invoice Number & Amount                            | Amount             | Balance            |
|------------|--|--------------------|--------------------|
| 12/22/2010 | CV060466-<br>INV #100059. Orig. Amount \$4,499.43. | 4,499.43           | 4,499.43           |
| 12/20/2010 | CV060467-<br>INV #100035. Orig. Amount \$6,131.94. | 6,131.94           | 10,631.37          |
| 12/21/2010 | CV060468-<br>INV #100058. Orig. Amount \$2,223.45. | 2,223.45           | 12,854.82          |
| 12/21/2010 | CV061900-<br>INV #100050. Orig. Amount \$7,406.05. | 7,406.05           | 20,260.87          |
|            |  | <b>Balance Due</b> | <b>\$20,260.87</b> |

I affirm and declare under penalty of perjury under the laws of the State of California that the foregoing is true and correct.

  
Code Enforcement Department

EXHIBIT NO. A<sup>2</sup>

# NOTICE LIST

Subject Property: 8630 Pigeon Pass Road, Moreno Valley; Case Nos.: CV06-0466,  
CV06-0467, CV06-0468 & CV06-1900  
APN: 259-130-002; District 5

JAMES B MORRIS  
HELEN MORRIS  
8630 PIGEON PASS ROAD  
MORENO VALLEY CA 92557

JAMES B MORRIS  
HELEN MORRIS  
8630 PIGEON PASS ROAD  
SUNNYMEAD CA 92388

AUSTIN D GARNER  
GARNER LAW OFFICE  
316 PETALUMA BLVD SOUTH  
PETALUMA CA 94952

SPECIAL PROCEDURES SECTION  
PO BOX 2952  
SACRAMENTO CA 95812-2952

EXHIBIT NO. \_\_\_\_\_

A<sup>3</sup>



# Track & Confirm

## Search Results

Label/Receipt Number: 7010 1670 0001 7232 6140  
Service(s): **Certified Mail™**  
Status: **Notice Left**

We attempted to deliver your item at 9:00 am on January 10, 2011 in SACRAMENTO, CA 95812 and a notice was left. You may pick up the item at the Post Office indicated on the notice, go to [www.usps.com/redelivery](http://www.usps.com/redelivery), or call 800-ASK-USPS to arrange for redelivery. If this item is unclaimed after 15 days then it will be returned to the sender. Information, if available, is updated periodically throughout the day. Please check again later.

### Detailed Results:

- **Notice Left, January 10, 2011, 9:00 am, SACRAMENTO, CA 95812**
- **Arrival at Unit, January 10, 2011, 8:41 am, SACRAMENTO, CA 95814**

### Notification Options

#### Track & Confirm by email

Get current event information or updates for your item sent to you or others by email. [Go >](#)

### Track & Confirm

Enter Label/Receipt Number.

[Go >](#)

7010 1670 0001 7232 6140

|  |                            |
|--|----------------------------|
| <b>U.S. Postal Service™</b>  |                            |
| <b>CERTIFIED MAIL™ RECEIPT</b>   |                            |
| <i>(Domestic Mail Only; No Insurance Coverage Provided)</i>                                  |                            |
| For delivery information visit our website at <a href="http://www.usps.com">www.usps.com</a> |                            |
| <b>OFFICIAL USE</b>  |                            |
| Postage  | \$ .44                     |
| Certified Fee  | 2.80                       |
| Return Receipt Fee<br>(Endorsement Required)   | 2.30                       |
| Restricted Delivery Fee<br>(Endorsement Required)  |                            |
| <b>Total Postage &amp; Fees</b>  | <b>\$ 5.54</b>             |
| Mailed 1/6/11  |                            |
| Postmark Here  |                            |
| <b>Sent To</b>   |                            |
| Street, A<br>or PO Box   | SPECIAL PROCEDURES SECTION |
| City, State  | PO BOX 2952                |
|  | SACRAMENTO CA 95812-2952   |
| PS Form 3800, August 2006 See Reverse for Instructions                                       |                            |

EXHIBIT NO. AA





# Track & Confirm

## Search Results

Label/Receipt Number: **7010 1670 0001 7232 6157**  
Service(s): **Certified Mail™**  
Status: **Delivered**

Your item was delivered at 1:32 pm on January 11, 2011 in PETALUMA, CA 94952.

### Detailed Results:

- **Delivered, January 11, 2011, 1:32 pm, PETALUMA, CA 94952**
- **Notice Left, January 10, 2011, 4:12 pm, PETALUMA, CA 94952**
- **Arrival at Unit, January 10, 2011, 8:43 am, PETALUMA, CA 94954**

### Notification Options

#### Track & Confirm by email

Get current event information or updates for your item sent to you or others by email. [Go >](#)

### Track & Confirm

Enter Label/Receipt Number.

[Go >](#)

7010 1670 0001 7232 6157

|  |         |
|--|---------|
| U.S. Postal Service™   |         |
| <b>CERTIFIED MAIL™ RECEIPT</b>   |         |
| <i>(Domestic Mail Only; No Insurance Coverage Provided)</i>                                  |         |
| For delivery information visit our website at <a href="http://www.usps.com">www.usps.com</a> |         |
| <b>OFFICIAL USE</b>  |         |
| Postage  | \$ .44  |
| Certified Fee  | 2.80    |
| Return Receipt Fee<br>(Endorsement Required)   | 2.30    |
| Restricted Delivery Fee<br>(Endorsement Required)  |         |
| Total Postage & Fees   | \$ 5.54 |

Mailed 1/6/11

Postmark Here

|                     |                         |
|---------------------|-------------------------|
| Sent                | AUSTIN D GARNER         |
| Street or P.O. Box  | GARNER LAW OFFICE       |
| City, State, ZIP+4® | 316 PETALUMA BLVD SOUTH |
|                     | PETALUMA CA 94952       |

PS Form 3800, August 2006 See Reverse for Instructions

EXHIBIT NO.           A<sup>5</sup>



### Track & Confirm

#### Search Results

Label/Receipt Number: 7010 1670 0001 7232 6201  
Service(s): Certified Mail™  
Status: Notice Left

We attempted to deliver your item at 1:14 pm on January 08, 2011 in MORENO VALLEY, CA 92557 and a notice was left. You may pick up the item at the Post Office indicated on the notice, go to [www.usps.com/redelivery](http://www.usps.com/redelivery), or call 800-ASK-USPS to arrange for redelivery. If this item is unclaimed after 15 days then it will be returned to the sender. Information, if available, is updated periodically throughout the day. Please check again later.

#### Track & Confirm

Enter Label/Receipt Number.

Go >

#### Notification Options

##### Track & Confirm by email

Get current event information or updates for your item sent to you or others by email.

Go >

| U.S. Postal Service™   |   |               |
|--|---|---------------|
| CERTIFIED MAIL™ RECEIPT  |   |               |
| (Domestic Mail Only; No Insurance Coverage Provided)   |   |               |
| For delivery information visit our website at <a href="http://www.usps.com">www.usps.com</a> |   |               |
| OFFICIAL USE   |   |               |
| Postage  | \$ .44  | MAILED 1/6/11 |
| Certified Fee  | 2.80  |               |
| Return Receipt Fee (Endorsement Required)  | 2.30  |               |
| Restricted Delivery Fee (Endorsement Required)   |   |               |
| Total Postage & Fees   | \$ 5.54   |               |
|  | Postmark Here   |               |
| 7010<br>1670<br>0001<br>7232<br>6201   | JAMES B MORRIS<br>HELEN MORRIS<br>8630 PIGEON PASS ROAD<br>SUNNYMEAD CA 92388 |               |
| PS Form 3800, August 2006  | See Reverse for Instructions  |               |

A6

EXHIBIT NO. \_\_\_\_\_



## Track & Confirm

### Search Results

Label/Receipt Number: **7010 1670 0001 7232 6218**  
Service(s): **Certified Mail™**  
Status: **Notice Left**

We attempted to deliver your item at 1:14 pm on January 08, 2011 in MORENO VALLEY, CA 92557 and a notice was left. You may pick up the item at the Post Office indicated on the notice, go to [www.usps.com/redelivery](http://www.usps.com/redelivery), or call 800-ASK-USPS to arrange for redelivery. If this item is unclaimed after 15 days then it will be returned to the sender. Information, if available, is updated periodically throughout the day. Please check again later.

### Track & Confirm

Enter Label/Receipt Number.

[Go >](#)

### Notification Options

#### Track & Confirm by email

Get current event information or updates for your item sent to you or others by email. [Go >](#)

7010 1670 0001 7232 6218

|  |   |
|--|---|
| <b>U.S. Postal Service™</b>  |   |
| <b>CERTIFIED MAIL™ RECEIPT</b>   |   |
| <i>(Domestic Mail Only; No Insurance Coverage Provided)</i>                                  |   |
| For delivery information visit our website at <a href="http://www.usps.com">www.usps.com</a> |   |
| <b>OFFICIAL USE</b>  |   |
| Postage  | \$ 1.49   |
| Certified Fee  | 2.80  |
| Return Receipt Fee<br>(Endorsement Required)   | 2.30  |
| Restricted Delivery Fee<br>(Endorsement Required)  |   |
| Total Postage & Fees   | \$ 5.59   |
| Postmark Here  |   |
| Sent to  | JAMES B MORRIS                                  |
| Street or PO   | HELEN MORRIS                                    |
| City, State  | 8630 PIGEON PASS ROAD<br>MORENO VALLEY CA 92557 |
| PS Form 3800, August 2006 See Reverse for Instructions                                       |   |

MAILED 1/6/11

A7

EXHIBIT NO. \_\_\_\_\_

**PROOF OF SERVICE**

Case Nos. CV06-0466, CV06-0467, CV06-0468 & CV06-1900

STATE OF CALIFORNIA, COUNTY OF RIVERSIDE

I, Brenda G. Peeler, declare that I am a citizen of the United States and am employed in the County of Riverside, over the age of 18 years and not a party to the within action or proceeding; that my business address is 3960 Orange Street, Suite 500, Riverside, California 92501.

That on January 6, 2011, I served the following document(s):

- NOTICE OF HEARING RE: STATEMENT OF EXPENSE
- STATEMENT OF EXPENSE WORKSHEET

by placing a true copy thereof enclosed in a sealed envelope(s) addressed as follows:

**OWNERS OR INTERESTED PARTIES  
(SEE NOTICE LIST ATTACHED TO NOTICE OF HEARING)**

XX BY CERTIFIED MAIL, RETURN RECEIPT REQUESTED. I am "readily familiar" with the office's practice of collection and processing correspondence for mailing. Under that practice it would be deposited with the U.S. Postal Service on that same day with postage thereon fully prepaid at Riverside, California, in the ordinary course of business.

\_\_\_ BY PERSONAL SERVICE: I caused to be delivered such envelope(s) by hand to the offices of the addressee(s).

XX STATE - I declare under penalty of perjury under the laws of the State of California that the above is true and correct.

\_\_\_ FEDERAL - I declare that I am employed in the office of a member of the bar of this court at whose direction the service was made.

EXECUTED ON January 6, 2011, at Riverside, California.

  
\_\_\_\_\_  
BRENDA G. PEELER

EXHIBIT NO. \_\_\_\_\_

A8

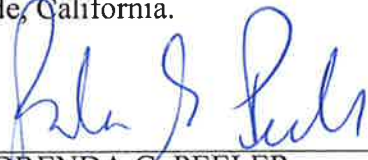

**CODE ENFORCEMENT DEPARTMENT  
COUNTY OF RIVERSIDE**

**GLENN BAUDE**  
Director

**AFFIDAVIT OF POSTING OF NOTICES**

January 8, 2011

RE CASE NO: CV060466, CV06-0467, CV06-0468, CV06-1900

I, Lanee Padilla, hereby declare:

I am employed by the Riverside County Code Enforcement Department; that my business address is 24318 Hemlock Ave., Suite C-1, Moreno Valley, California 92557 .

That on 1/8/2011 at 10:00AM, I securely and conspicuously posted Statement Of Expense Hearing Notification for case numbers CV06-0466, CV06-0467, CV06-0468, & CV06-1900 at the property described as:

**Property Address:** 8630 PIGEON PASS RD, MORENO VALLEY

**Assessor's Parcel Number:** 259-130-002

I declare under the penalty of perjury that the foregoing is true and correct.

Executed on January 8, 2011 in the County of Riverside, California.

CODE ENFORCEMENT DEPARTMENT

*Lanee Padilla* #70  
By: Lanee Padilla, Code Enforcement Officer

EXHIBIT NO. \_\_\_\_\_

A9



# COUNTY OF RIVERSIDE CODE ENFORCEMENT

P.O. Box 1469, Riverside, CA 92502  
Phone: 951-955-2004 Fax: 951-955-8680

Property Reference/Mailing Address

259130002  
JAMES B MORRIS  
HELEN MORRIS  
8630 PIGEON PASS RD  
MORENO VALLEY, CA. 92557

## Summary Statement

As of: 1/6/2011

| Date       | Invoice Number & Amount                            | Amount             | Balance            |
|------------|--|--------------------|--------------------|
| 12/22/2010 | CV060466-<br>INV #100059. Orig. Amount \$4,499.43. | 4,499.43           | 4,499.43           |
| 12/20/2010 | CV060467-<br>INV #100035. Orig. Amount \$6,131.94. | 6,131.94           | 10,631.37          |
| 12/21/2010 | CV060468-<br>INV #100058. Orig. Amount \$2,223.45. | 2,223.45           | 12,854.82          |
| 12/21/2010 | CV061900-<br>INV #100050. Orig. Amount \$7,406.05. | 7,406.05           | 20,260.87          |
|            |  | <b>Balance Due</b> | <b>\$20,260.87</b> |

I affirm and declare under penalty of perjury under the laws of the State of California that the foregoing is true and correct.

  
Code Enforcement Department

EXHIBIT NO. B



# County of Riverside Code Enforcement Department

P.O. Box 1469, Riverside, CA 92502  
Phone: (951) 955-2004 Fax: (951) 955-8680  
demands@rctlma.org

## Statement of Expense

259130002  
JAMES B MORRIS  
HELEN MORRIS  
8630 PIGEON PASS RD  
MORENO VALLEY, CA. 92557

|            |           |
|------------|-----------|
| Date       | Invoice # |
| 12/22/2010 | 100059    |

|             |          |       |
|-------------|----------|-------|
| Case Number | District | Class |
| CV060466    | 5        | SOE   |

|   |
|---|
| Property Address  |
| 259130002<br>8630 PIGEON PASS RD<br>MORENO VALLEY, CA 92557 |

| Date                    | Item            | Description                     | Hours/Qty | Rate   | Amount   |
|-------------------------|-----------------|---------------------------------|-----------|--------|----------|
| 2/22/2008               | Officer Hours   | Labor Charges - Officer Time    | 0.5       | 109.00 | 54.50    |
| 2/26/2008               | Officer Hours   | Labor Charges - Officer Time    | 1         | 109.00 | 109.00   |
| 3/17/2010               | Officer Hours   | Labor Charges - Officer Time    | 0.2       | 109.00 | 21.80    |
| 4/21/2010               | Officer Hours   | Labor Charges - Officer Time    | 0.5       | 109.00 | 54.50    |
| 5/26/2010               | Officer Hours   | Labor Charges - Officer Time    | 0.1       | 109.00 | 10.90    |
| 6/14/2010               | Officer Hours   | Labor Charges - Officer Time    | 0.1       | 109.00 | 10.90    |
| 10/26/2010              | Officer Hours   | Labor Charges - Officer Time    | 0.2       | 109.00 | 21.80    |
| 11/17/2010              | Officer Hours   | Labor Charges - Officer Time    | 2         | 109.00 | 218.00   |
| 11/17/2010              | Officer Hours   | Labor Charges - Officer Time    | 5         | 109.00 | 545.00   |
| 11/17/2010              | Officer Hours   | Labor Charges - Officer Time    | 6.5       | 109.00 | 708.50   |
| 11/17/2010              | Officer Hours   | Labor Charges - Officer Time    | 7.5       | 109.00 | 817.50   |
| 12/22/2010              | SOE Preparation | Prepare Statement of Expense    |           | 65.00  | 65.00    |
|                         |                 | Subtotal Code Enforcement Costs |           |        | 2,637.40 |
| 8/5/2010                | Attorney Fees   | Attorney Fees - County Counsel  | 0.4       | 74.975 | 29.99    |
| 8/11/2010               | Attorney Fees   | Attorney Fees - County Counsel  | 0.2       | 75.00  | 15.00    |
| 9/9/2010                | Attorney Fees   | Attorney Fees - County Counsel  | 2         | 74.98  | 149.96   |
| 9/30/2010               | Attorney Fees   | Attorney Fees - County Counsel  | 0.5       | 143.18 | 71.59    |
| 10/13/2010              | Attorney Fees   | Attorney Fees - County Counsel  | 0.4       | 74.975 | 29.99    |
| 10/18/2010              | Attorney Fees   | Attorney Fees - County Counsel  | 2         | 74.98  | 149.96   |
| 10/19/2010              | Attorney Fees   | Attorney Fees - County Counsel  | 0.5       | 74.98  | 37.49    |
| 10/20/2010              | Attorney Fees   | Attorney Fees - County Counsel  | 0.8       | 74.975 | 59.98    |
| <b>Subtotal</b>         |                 |                                 |           |        |          |
| <b>Payments/Credits</b> |                 |                                 |           |        |          |
| <b>Total</b>            |                 |                                 |           |        |          |

I affirm and declare under penalty of perjury under the laws of the State of California that the foregoing is true and correct.

\_\_\_\_\_  
Code Enforcement Department



# County of Riverside Code Enforcement Department

P.O. Box 1469, Riverside, CA 92502  
Phone: (951) 955-2004 Fax: (951) 955-8680  
demands@rctlma.org

## Statement of Expense

259130002  
JAMES B MORRIS  
HELEN MORRIS  
8630 PIGEON PASS RD  
MORENO VALLEY, CA. 92557

| Date       | Invoice # |
|------------|-----------|
| 12/22/2010 | 100059    |

| Case Number | District | Class |
|-------------|----------|-------|
| CV060466    | 5        | SOE   |

| Property Address  |
|---|
| 259130002<br>8630 PIGEON PASS RD<br>MORENO VALLEY, CA 92557 |

| Date       | Item                       | Description                    | Hours/Qty               | Rate     | Amount   |
|------------|----------------------------|--------------------------------|-------------------------|----------|----------|
| 10/21/2010 | Attorney Fees              | Attorney Fees - County Counsel | 0.6                     | 143.1833 | 85.91    |
| 10/21/2010 | Attorney Fees              | Attorney Fees - County Counsel | 0.8                     | 143.175  | 114.54   |
| 10/21/2010 | Attorney Fees              | Attorney Fees - County Counsel | 0.5                     | 74.98    | 37.49    |
| 10/25/2010 | Attorney Fees              | Attorney Fees - County Counsel | 0.6                     | 74.98333 | 44.99    |
| 10/26/2010 | Attorney Fees              | Attorney Fees - County Counsel | 0.2                     | 143.20   | 28.64    |
| 10/26/2010 | Attorney Fees              | Attorney Fees - County Counsel | 0.8                     | 74.975   | 59.98    |
| 10/27/2010 | Attorney Fees              | Attorney Fees - County Counsel | 1                       | 74.98    | 74.98    |
| 11/1/2010  | Attorney Fees              | Attorney Fees - County Counsel | 1.5                     | 74.98    | 112.47   |
| 11/3/2010  | Attorney Fees              | Attorney Fees - County Counsel | 0.6                     | 74.98333 | 44.99    |
| 11/4/2010  | Attorney Fees              | Attorney Fees - County Counsel | 0.5                     | 74.98    | 37.49    |
| 11/15/2010 | Attorney Fees              | Attorney Fees - County Counsel | 0.3                     | 74.96667 | 22.49    |
| 11/17/2010 | Attorney Fees              | Attorney Fees - County Counsel | 0.4                     | 143.175  | 57.27    |
| 11/22/2010 | Attorney Fees              | Attorney Fees - County Counsel | 1                       | 74.98    | 74.98    |
| 11/22/2010 | Attorney Fees              | Attorney Fees - County Counsel | 0.5                     | 143.18   | 71.59    |
| 11/23/2010 | Attorney Fees              | Attorney Fees - County Counsel | 0.5                     | 74.98    | 37.49    |
| 11/23/2010 | Attorney Fees              | Attorney Fees - County Counsel | 0.9                     | 74.97778 | 67.48    |
| 11/29/2010 | Attorney Fees              | Attorney Fees - County Counsel | 0.4                     | 74.975   | 29.99    |
| 12/22/2010 | Prepare Case for SOE He... |                                |                         | 125.55   | 125.55   |
|            | Attend SOE Hearing         |                                |                         | 69.75    | 69.75    |
|            |                            | Subtotal County Counsel Costs  |                         |          | 1,742.03 |
| 12/22/2010 | Lot/Title Report           | Lot/Title Report               |                         | 120.00   | 120.00   |
|            |                            |                                | <b>Subtotal</b>         |          |          |
|            |                            |                                | <b>Payments/Credits</b> |          |          |
|            |                            |                                | <b>Total</b>            |          |          |

I affirm and declare under penalty of perjury under the laws of the State of California that the foregoing is true and correct.





# County of Riverside Code Enforcement Department

P.O. Box 1469, Riverside, CA 92502  
Phone: (951) 955-2004 Fax: (951) 955-8680  
demands@rctlma.org

## Statement of Expense

259130002  
JAMES B MORRIS  
HELEN MORRIS  
8630 PIGEON PASS RD  
MORENO VALLEY, CA. 92557

|            |           |
|------------|-----------|
| Date       | Invoice # |
| 12/22/2010 | 100059    |

|             |          |       |
|-------------|----------|-------|
| Case Number | District | Class |
| CV060466    | 5        | SOE   |

|   |
|---|
| Property Address  |
| 259130002<br>8630 PIGEON PASS RD<br>MORENO VALLEY, CA 92557 |

| Date                    | Item | Description               | Hours/Qty | Rate | Amount     |
|-------------------------|------|---------------------------|-----------|------|------------|
|                         |      | Subtotal Contractor Costs |           |      | 120.00     |
| <b>Subtotal</b>         |      |                           |           |      | \$4,499.43 |
| <b>Payments/Credits</b> |      |                           |           |      | \$0.00     |
| <b>Total</b>            |      |                           |           |      | \$4,499.43 |

I affirm and declare under penalty of perjury under the laws of the State of California that the foregoing is true and correct.

\_\_\_\_\_  
 Code Enforcement Department



# County of Riverside Code Enforcement Department

P.O. Box 1469, Riverside, CA 92502  
Phone: (951) 955-2004 Fax: (951) 955-8680  
demands@rctlma.org

## Statement of Expense

259130002  
JAMES B MORRIS  
HELEN MORRIS  
8630 PIGEON PASS RD  
MORENO VALLEY, CA. 92557

|            |           |
|------------|-----------|
| Date       | Invoice # |
| 12/20/2010 | 100035    |

|             |          |                      |
|-------------|----------|----------------------|
| Case Number | District | Class                |
| CV060467    | 5        | Statement of Expense |

|   |
|---|
| Property Address  |
| 259130002<br>8630 PIGEON PASS RD<br>MORENO VALLEY, CA 92557 |

| Date       | Item          | Description                  | Hours/Qty               | Rate   | Amount |
|------------|---------------|------------------------------|-------------------------|--------|--------|
| 3/20/2006  | Officer Hours | Labor Charges - Officer Time | 0.2                     | 103.00 | 20.60  |
| 3/22/2006  | Officer Hours | Labor Charges - Officer Time | 0.5                     | 103.00 | 51.50  |
| 8/30/2006  | Officer Hours | Labor Charges - Officer Time | 0.2                     | 103.00 | 20.60  |
| 9/6/2006   | Officer Hours | Labor Charges - Officer Time | 0.6                     | 103.00 | 61.80  |
| 11/27/2006 | Officer Hours | Labor Charges - Officer Time | 0.3                     | 109.00 | 32.70  |
| 11/29/2006 | Officer Hours | Labor Charges - Officer Time | 0.5                     | 109.00 | 54.50  |
| 1/18/2007  | Officer Hours | Labor Charges - Officer Time | 0.2                     | 109.00 | 21.80  |
| 1/23/2007  | Officer Hours | Labor Charges - Officer Time | 0.5                     | 109.00 | 54.50  |
| 1/25/2007  | Officer Hours | Labor Charges - Officer Time | 0.2                     | 109.00 | 21.80  |
| 5/15/2007  | Officer Hours | Labor Charges - Officer Time | 0.5                     | 109.00 | 54.50  |
| 6/14/2007  | Officer Hours | Labor Charges - Officer Time | 0.1                     | 82.00  | 8.20   |
| 6/19/2007  | Officer Hours | Labor Charges - Officer Time | 0.3                     | 82.00  | 24.60  |
| 7/16/2007  | Officer Hours | Labor Charges - Officer Time | 0.2                     | 109.00 | 21.80  |
| 7/19/2007  | Officer Hours | Labor Charges - Officer Time | 0.5                     | 109.00 | 54.50  |
| 7/23/2007  | Officer Hours | Labor Charges - Officer Time | 0.5                     | 82.00  | 41.00  |
| 7/23/2007  | Officer Hours | Labor Charges - Officer Time | 0.6                     | 109.00 | 65.40  |
| 7/25/2007  | Officer Hours | Labor Charges - Officer Time | 0.2                     | 82.00  | 16.40  |
| 2/22/2008  | Officer Hours | Labor Charges - Officer Time | 0.5                     | 109.00 | 54.50  |
| 2/26/2008  | Officer Hours | Labor Charges - Officer Time | 3                       | 109.00 | 327.00 |
| 6/18/2008  | Officer Hours | Labor Charges - Officer Time | 0.3                     | 109.00 | 32.70  |
| 9/2/2008   | Officer Hours | Labor Charges - Officer Time | 0.4                     | 109.00 | 43.60  |
| 12/12/2008 | Officer Hours | Labor Charges - Officer Time | 0.2                     | 109.00 | 21.80  |
|            |               |                              | <b>Subtotal</b>         |        |        |
|            |               |                              | <b>Payments/Credits</b> |        |        |
|            |               |                              | <b>Total</b>            |        |        |

I affirm and declare under penalty of perjury under the laws of the State of California that the foregoing is true and correct.

Code Enforcement Department



# County of Riverside Code Enforcement Department

P.O. Box 1469, Riverside, CA 92502  
Phone: (951) 955-2004 Fax: (951) 955-8680  
demands@rctlma.org

## Statement of Expense

259130002  
JAMES B MORRIS  
HELEN MORRIS  
8630 PIGEON PASS RD  
MORENO VALLEY, CA. 92557

|            |           |
|------------|-----------|
| Date       | Invoice # |
| 12/20/2010 | 100035    |

|             |          |                      |
|-------------|----------|----------------------|
| Case Number | District | Class                |
| CV060467    | 5        | Statement of Expense |

|   |
|---|
| Property Address  |
| 259130002<br>8630 PIGEON PASS RD<br>MORENO VALLEY, CA 92557 |

| Date       | Item            | Description                     | Hours/Qty | Rate                    | Amount   |
|------------|-----------------|---------------------------------|-----------|-------------------------|----------|
| 4/2/2009   | Officer Hours   | Labor Charges - Officer Time    | 0.1       | 109.00                  | 10.90    |
| 8/5/2009   | Officer Hours   | Labor Charges - Officer Time    | 0.1       | 109.00                  | 10.90    |
| 9/24/2009  | Officer Hours   | Labor Charges - Officer Time    | 0.4       | 129.00                  | 51.60    |
| 1/6/2010   | Officer Hours   | Labor Charges - Officer Time    | 3         | 109.00                  | 327.00   |
| 1/7/2010   | Officer Hours   | Labor Charges - Officer Time    | 1.5       | 109.00                  | 163.50   |
| 1/7/2010   | Officer Hours   | Labor Charges - Officer Time    | 3         | 109.00                  | 327.00   |
| 1/8/2010   | Officer Hours   | Labor Charges - Officer Time    | 1.5       | 109.00                  | 163.50   |
| 1/8/2010   | Officer Hours   | Labor Charges - Officer Time    | 3         | 109.00                  | 327.00   |
| 1/11/2010  | Officer Hours   | Labor Charges - Officer Time    | 1.5       | 109.00                  | 163.50   |
| 3/17/2010  | Officer Hours   | Labor Charges - Officer Time    | 0.1       | 109.00                  | 10.90    |
| 7/17/2010  | Officer Hours   | Labor Charges - Officer Time    | 0.1       | 109.00                  | 10.90    |
| 10/26/2010 | Officer Hours   | Labor Charges - Officer Time    | 0.2       | 109.00                  | 21.80    |
| 12/20/2010 | SOE Preparation | Prepare Statement of Expense    |           | 65.00                   | 65.00    |
|            |                 | Subtotal Code Enforcement Costs |           |                         | 2,759.30 |
| 10/27/2008 | Attorney Fees   | Attorney Fees - County Counsel  | 0.15      | 139.5333                | 20.93    |
| 12/12/2008 | Attorney Fees   | Attorney Fees - County Counsel  | 0.1       | 139.50                  | 13.95    |
| 12/15/2008 | Attorney Fees   | Attorney Fees - County Counsel  | 0.2       | 139.50                  | 27.90    |
| 12/16/2008 | Attorney Fees   | Attorney Fees - County Counsel  | 0.2       | 139.50                  | 27.90    |
| 12/18/2008 | Attorney Fees   | Attorney Fees - County Counsel  | 0.8       | 69.7625                 | 55.81    |
| 11/3/2009  | Attorney Fees   | Attorney Fees - County Counsel  | 0.2       | 69.75                   | 13.95    |
| 11/12/2009 | Attorney Fees   | Attorney Fees - County Counsel  | 1.3       | 139.5077                | 181.36   |
|            |                 |                                 |           | <b>Subtotal</b>         |          |
|            |                 |                                 |           | <b>Payments/Credits</b> |          |
|            |                 |                                 |           | <b>Total</b>            |          |

I affirm and declare under penalty of perjury under the laws of the State of California that the foregoing is true and correct.

B6



# County of Riverside Code Enforcement Department

P.O. Box 1469, Riverside, CA 92502  
Phone: (951) 955-2004 Fax: (951) 955-8680  
demands@rctlma.org

259130002  
JAMES B MORRIS  
HELEN MORRIS  
8630 PIGEON PASS RD  
MORENO VALLEY, CA. 92557

## Statement of Expense

|            |           |
|------------|-----------|
| Date       | Invoice # |
| 12/20/2010 | 100035    |

| Case Number | District | Class                |
|-------------|----------|----------------------|
| CV060467    | 5        | Statement of Expense |

| Property Address  |
|---|
| 259130002<br>8630 PIGEON PASS RD<br>MORENO VALLEY, CA 92557 |

| Date       | Item          | Description                    | Hours/Qty | Rate                    | Amount |
|------------|---------------|--------------------------------|-----------|-------------------------|--------|
| 11/16/2009 | Attorney Fees | Attorney Fees - County Counsel | 0.6       | 69.76667                | 41.86  |
| 11/16/2009 | Attorney Fees | Attorney Fees - County Counsel | 1.3       | 139.5077                | 181.36 |
| 11/30/2009 | Attorney Fees | Attorney Fees - County Counsel | 0.3       | 69.76667                | 20.93  |
| 12/3/2009  | Attorney Fees | Attorney Fees - County Counsel | 0.5       | 69.76                   | 34.88  |
| 12/10/2009 | Attorney Fees | Attorney Fees - County Counsel | 0.4       | 69.75                   | 27.90  |
| 12/22/2009 | Attorney Fees | Attorney Fees - County Counsel | 0.8       | 69.7625                 | 55.81  |
| 12/23/2009 | Attorney Fees | Attorney Fees - County Counsel | 0.6       | 69.76667                | 41.86  |
| 12/24/2009 | Attorney Fees | Attorney Fees - County Counsel | 0.2       | 69.75                   | 13.95  |
| 12/28/2009 | Attorney Fees | Attorney Fees - County Counsel | 1         | 69.76                   | 69.76  |
| 12/29/2009 | Attorney Fees | Attorney Fees - County Counsel | 0.75      | 69.76                   | 52.32  |
| 12/30/2009 | Attorney Fees | Attorney Fees - County Counsel | 1         | 69.76                   | 69.76  |
| 12/31/2009 | Attorney Fees | Attorney Fees - County Counsel | 0.1       | 139.50                  | 13.95  |
| 12/31/2009 | Attorney Fees | Attorney Fees - County Counsel | 1         | 69.76                   | 69.76  |
| 1/4/2010   | Attorney Fees | Attorney Fees - County Counsel | 0.5       | 69.76                   | 34.88  |
| 1/6/2010   | Attorney Fees | Attorney Fees - County Counsel | 0.6       | 69.76667                | 41.86  |
| 1/14/2010  | Attorney Fees | Attorney Fees - County Counsel | 0.1       | 139.50                  | 13.95  |
| 1/14/2010  | Attorney Fees | Attorney Fees - County Counsel | 1.1       | 69.76363                | 76.74  |
| 1/19/2010  | Attorney Fees | Attorney Fees - County Counsel | 1.25      | 69.76                   | 87.20  |
| 1/20/2010  | Attorney Fees | Attorney Fees - County Counsel | 0.4       | 69.75                   | 27.90  |
| 1/21/2010  | Attorney Fees | Attorney Fees - County Counsel | 0.4       | 69.75                   | 27.90  |
| 1/25/2010  | Attorney Fees | Attorney Fees - County Counsel | 1         | 69.76                   | 69.76  |
| 1/26/2010  | Attorney Fees | Attorney Fees - County Counsel | 1         | 69.76                   | 69.76  |
|            |               |                                |           | <b>Subtotal</b>         |        |
|            |               |                                |           | <b>Payments/Credits</b> |        |
|            |               |                                |           | <b>Total</b>            |        |

I affirm and declare under penalty of perjury under the laws of the State of California that the foregoing is true and correct.

\_\_\_\_\_  
Code Enforcement Department



# County of Riverside Code Enforcement Department

P.O. Box 1469, Riverside, CA 92502  
Phone: (951) 955-2004 Fax: (951) 955-8680  
demands@rctlma.org

## Statement of Expense

259130002  
JAMES B MORRIS  
HELEN MORRIS  
8630 PIGEON PASS RD  
MORENO VALLEY, CA. 92557

|            |           |
|------------|-----------|
| Date       | Invoice # |
| 12/20/2010 | 100035    |

|             |          |                      |
|-------------|----------|----------------------|
| Case Number | District | Class                |
| CV060467    | 5        | Statement of Expense |

|   |
|---|
| Property Address  |
| 259130002<br>8630 PIGEON PASS RD<br>MORENO VALLEY, CA 92557 |

| Date       | Item          | Description                    | Hours/Qty               | Rate     | Amount |
|------------|---------------|--------------------------------|-------------------------|----------|--------|
| 1/28/2010  | Attorney Fees | Attorney Fees - County Counsel | 0.3                     | 139.50   | 41.85  |
| 1/28/2010  | Attorney Fees | Attorney Fees - County Counsel | 1                       | 69.76    | 69.76  |
| 2/3/2010   | Attorney Fees | Attorney Fees - County Counsel | 0.4                     | 69.75    | 27.90  |
| 4/14/2010  | Attorney Fees | Attorney Fees - County Counsel | 0.4                     | 69.75    | 27.90  |
| 4/20/2010  | Attorney Fees | Attorney Fees - County Counsel | 0.5                     | 69.76    | 34.88  |
| 4/21/2010  | Attorney Fees | Attorney Fees - County Counsel | 0.5                     | 69.76    | 34.88  |
| 6/8/2010   | Attorney Fees | Attorney Fees - County Counsel | 0.1                     | 69.80    | 6.98   |
| 6/9/2010   | Attorney Fees | Attorney Fees - County Counsel | 0.3                     | 69.76667 | 20.93  |
| 6/14/2010  | Attorney Fees | Attorney Fees - County Counsel | 2                       | 139.51   | 279.02 |
| 6/15/2010  | Attorney Fees | Attorney Fees - County Counsel | 0.3                     | 69.76667 | 20.93  |
| 9/8/2010   | Attorney Fees | Attorney Fees - County Counsel | 3.6                     | 74.98055 | 269.93 |
| 9/9/2010   | Attorney Fees | Attorney Fees - County Counsel | 1                       | 74.98    | 74.98  |
| 9/16/2010  | Attorney Fees | Attorney Fees - County Counsel | 0.3                     | 143.1667 | 42.95  |
| 10/18/2010 | Attorney Fees | Attorney Fees - County Counsel | 1                       | 74.98    | 74.98  |
| 10/19/2010 | Attorney Fees | Attorney Fees - County Counsel | 1                       | 74.98    | 74.98  |
| 10/25/2010 | Attorney Fees | Attorney Fees - County Counsel | 0.6                     | 74.98333 | 44.99  |
| 10/26/2010 | Attorney Fees | Attorney Fees - County Counsel | 0.5                     | 74.98    | 37.49  |
| 10/27/2010 | Attorney Fees | Attorney Fees - County Counsel | 1                       | 74.98    | 74.98  |
| 11/1/2010  | Attorney Fees | Attorney Fees - County Counsel | 1.5                     | 74.98    | 112.47 |
| 11/3/2010  | Attorney Fees | Attorney Fees - County Counsel | 0.6                     | 74.98333 | 44.99  |
| 11/4/2010  | Attorney Fees | Attorney Fees - County Counsel | 0.5                     | 74.98    | 37.49  |
| 11/22/2010 | Attorney Fees | Attorney Fees - County Counsel | 1                       | 74.98    | 74.98  |
|            |               |                                | <b>Subtotal</b>         |          |        |
|            |               |                                | <b>Payments/Credits</b> |          |        |
|            |               |                                | <b>Total</b>            |          |        |

I affirm and declare under penalty of perjury under the laws of the State of California that the foregoing is true and correct.

\_\_\_\_\_  
Code Enforcement Department



# County of Riverside Code Enforcement Department

P.O. Box 1469, Riverside, CA 92502  
Phone: (951) 955-2004 Fax: (951) 955-8680  
demands@rctlma.org

## Statement of Expense

259130002  
JAMES B MORRIS  
HELEN MORRIS  
8630 PIGEON PASS RD  
MORENO VALLEY, CA. 92557

|            |           |
|------------|-----------|
| Date       | Invoice # |
| 12/20/2010 | 100035    |

|             |          |                      |
|-------------|----------|----------------------|
| Case Number | District | Class                |
| CV060467    | 5        | Statement of Expense |

|   |
|---|
| Property Address  |
| 259130002<br>8630 PIGEON PASS RD<br>MORENO VALLEY, CA 92557 |

| Date                    | Item             | Description                    | Hours/Qty | Rate     | Amount     |
|-------------------------|------------------|--------------------------------|-----------|----------|------------|
| 11/22/2010              | Attorney Fees    | Attorney Fees - County Counsel | 0.5       | 143.18   | 71.59      |
| 11/23/2010              | Attorney Fees    | Attorney Fees - County Counsel | 0.5       | 74.98    | 37.49      |
| 11/24/2010              | Attorney Fees    | Attorney Fees - County Counsel | 0.9       | 74.97778 | 67.48      |
| 11/29/2010              | Attorney Fees    | Attorney Fees - County Counsel | 0.4       | 74.975   | 29.99      |
|                         |                  | Subtotal County Counsel Costs  |           |          | 3,222.64   |
| 4/22/2008               | Lot/Title Report | Lot/Title Report               | 1         | 150.00   | 150.00     |
|                         |                  | Subtotal Contractor Costs      |           |          | 150.00     |
| <b>Subtotal</b>         |                  |                                |           |          | \$6,131.94 |
| <b>Payments/Credits</b> |                  |                                |           |          | \$0.00     |
| <b>Total</b>            |                  |                                |           |          | \$6,131.94 |

I affirm and declare under penalty of perjury under the laws of the State of California that the foregoing is true and correct.

  
 \_\_\_\_\_  
 Code Enforcement Department



# County of Riverside Code Enforcement Department

P.O. Box 1469, Riverside, CA 92502  
Phone: (951) 955-2004 Fax: (951) 955-8680  
demands@rctlma.org

## Statement of Expense

259130002  
JAMES B MORRIS  
HELEN MORRIS  
8630 PIGEON PASS RD  
MORENO VALLEY, CA. 92557

|            |           |
|------------|-----------|
| Date       | Invoice # |
| 12/21/2010 | 100058    |

|             |          |                      |
|-------------|----------|----------------------|
| Case Number | District | Class                |
| CV060468    | 5        | Statement of Expense |

|   |
|---|
| Property Address  |
| 259130002<br>8630 PIGEON PASS RD<br>MORENO VALLEY, CA 92557 |

| Date                    | Item            | Description                     | Hours/Qty | Rate     | Amount   |
|-------------------------|-----------------|---------------------------------|-----------|----------|----------|
| 2/22/2008               | Officer Hours   | Labor Charges - Officer Time    | 0.5       | 109.00   | 54.50    |
| 2/26/2008               | Officer Hours   | Labor Charges - Officer Time    | 2         | 109.00   | 218.00   |
| 6/18/2008               | Officer Hours   | Labor Charges - Officer Time    | 0.2       | 109.00   | 21.80    |
| 9/2/2008                | Officer Hours   | Labor Charges - Officer Time    | 0.1       | 109.00   | 10.90    |
| 11/12/2008              | Officer Hours   | Labor Charges - Officer Time    | 0.1       | 109.00   | 10.90    |
| 12/12/2008              | Officer Hours   | Labor Charges - Officer Time    | 0.1       | 109.00   | 10.90    |
| 4/2/2009                | Officer Hours   | Labor Charges - Officer Time    | 0.1       | 109.00   | 10.90    |
| 8/5/2009                | Officer Hours   | Labor Charges - Officer Time    | 0.1       | 109.00   | 10.90    |
| 1/6/2010                | Officer Hours   | Labor Charges - Officer Time    | 1.5       | 109.00   | 163.50   |
| 1/6/2010                | Officer Hours   | Labor Charges - Officer Time    | 3         | 109.00   | 327.00   |
| 1/11/2010               | Officer Hours   | Labor Charges - Officer Time    | 1.5       | 109.00   | 163.50   |
| 1/11/2010               | Officer Hours   | Labor Charges - Officer Time    | 1.5       | 109.00   | 163.50   |
| 3/17/2010               | Officer Hours   | Labor Charges - Officer Time    | 0.2       | 109.00   | 21.80    |
| 7/17/2010               | Officer Hours   | Labor Charges - Officer Time    | 0.1       | 109.00   | 10.90    |
| 10/26/2010              | Officer Hours   | Labor Charges - Officer Time    | 0.2       | 109.00   | 21.80    |
| 12/21/2010              | SOE Preparation | Prepare Statement of Expense    |           | 65.00    | 65.00    |
|                         |                 | Subtotal Code Enforcement Costs |           |          | 1,285.80 |
| 12/12/2008              | Attorney Fees   | Attorney Fees - County Counsel  | 0.1       | 139.50   | 13.95    |
| 12/15/2008              | Attorney Fees   | Attorney Fees - County Counsel  | 0.2       | 139.50   | 27.90    |
| 12/16/2008              | Attorney Fees   | Attorney Fees - County Counsel  | 0.2       | 139.50   | 27.90    |
| 12/17/2008              | Attorney Fees   | Attorney Fees - County Counsel  | 2.4       | 69.75833 | 167.42   |
| <b>Subtotal</b>         |                 |                                 |           |          |          |
| <b>Payments/Credits</b> |                 |                                 |           |          |          |
| <b>Total</b>            |                 |                                 |           |          |          |

I affirm and declare under penalty of perjury under the laws of the State of California that the foregoing is true and correct.

Code Enforcement Department



# County of Riverside Code Enforcement Department

P.O. Box 1469, Riverside, CA 92502  
Phone: (951) 955-2004 Fax: (951) 955-8680  
demands@rctlma.org

## Statement of Expense

259130002  
JAMES B MORRIS  
HELEN MORRIS  
8630 PIGEON PASS RD  
MORENO VALLEY, CA. 92557

|            |           |
|------------|-----------|
| Date       | Invoice # |
| 12/21/2010 | 100058    |

|             |          |                      |
|-------------|----------|----------------------|
| Case Number | District | Class                |
| CV060468    | 5        | Statement of Expense |

|   |
|---|
| Property Address  |
| 259130002<br>8630 PIGEON PASS RD<br>MORENO VALLEY, CA 92557 |

| Date                    | Item          | Description                    | Hours/Qty | Rate    | Amount     |
|-------------------------|---------------|--------------------------------|-----------|---------|------------|
| 4/20/2010               | Attorney Fees | Attorney Fees - County Counsel | 0.4       | 69.75   | 27.90      |
| 6/15/2010               | Attorney Fees | Attorney Fees - County Counsel | 4         | 139.51  | 558.04     |
| 10/21/2010              | Attorney Fees | Attorney Fees - County Counsel | 0.8       | 143.175 | 114.54     |
|                         |               | Subtotal County Counsel Costs  |           |         | 937.65     |
| <b>Subtotal</b>         |               |                                |           |         | \$2,223.45 |
| <b>Payments/Credits</b> |               |                                |           |         | \$0.00     |
| <b>Total</b>            |               |                                |           |         | \$2,223.45 |

I affirm and declare under penalty of perjury under the laws of the State of California that the foregoing is true and correct.

  
Code Enforcement Department





# County of Riverside Code Enforcement Department

P.O. Box 1469, Riverside, CA 92502  
Phone: (951) 955-2004 Fax: (951) 955-8680  
demands@rctlma.org

## Statement of Expense

259130002  
JAMES B MORRIS  
HELEN MORRIS  
8630 PIGEON PASS RD  
MORENO VALLEY, CA. 92557

|            |           |
|------------|-----------|
| Date       | Invoice # |
| 12/21/2010 | 100050    |

|             |          |                      |
|-------------|----------|----------------------|
| Case Number | District | Class                |
| CV061900    | 5        | Statement of Expense |

|   |
|---|
| Property Address  |
| 259130002<br>8630 PIGEON PASS RD<br>MORENO VALLEY, CA 92557 |

| Date                    | Item            | Description                     | Hours/Qty | Rate     | Amount   |
|-------------------------|-----------------|---------------------------------|-----------|----------|----------|
| 2/22/2008               | Officer Hours   | Labor Charges - Officer Time    | 0.5       | 109.00   | 54.50    |
| 2/26/2008               | Officer Hours   | Labor Charges - Officer Time    | 1.5       | 109.00   | 163.50   |
| 6/18/2008               | Officer Hours   | Labor Charges - Officer Time    | 0.2       | 109.00   | 21.80    |
| 9/2/2008                | Officer Hours   | Labor Charges - Officer Time    | 0.5       | 109.00   | 54.50    |
| 11/12/2008              | Officer Hours   | Labor Charges - Officer Time    | 0.1       | 109.00   | 10.90    |
| 12/12/2008              | Officer Hours   | Labor Charges - Officer Time    | 0.2       | 109.00   | 21.80    |
| 6/26/2009               | Officer Hours   | Labor Charges - Officer Time    | 0.5       | 129.00   | 64.50    |
| 9/14/2009               | Officer Hours   | Labor Charges - Officer Time    | 0.9       | 129.00   | 116.10   |
| 12/8/2009               | Officer Hours   | Labor Charges - Officer Time    | 0.1       | 109.00   | 10.90    |
| 1/4/2010                | Officer Hours   | Labor Charges - Officer Time    | 0.5       | 129.00   | 64.50    |
| 1/6/2010                | Officer Hours   | Labor Charges - Officer Time    | 1.5       | 109.00   | 163.50   |
| 1/6/2010                | Officer Hours   | Labor Charges - Officer Time    | 3         | 109.00   | 327.00   |
| 1/7/2010                | Officer Hours   | Labor Charges - Officer Time    | 3         | 109.00   | 327.00   |
| 1/7/2010                | Officer Hours   | Labor Charges - Officer Time    | 1.5       | 109.00   | 163.50   |
| 1/8/2010                | Officer Hours   | Labor Charges - Officer Time    | 3         | 109.00   | 327.00   |
| 1/11/2010               | Officer Hours   | Labor Charges - Officer Time    | 1.5       | 109.00   | 163.50   |
| 1/11/2010               | Officer Hours   | Labor Charges - Officer Time    | 2         | 129.00   | 258.00   |
| 1/12/2010               | Officer Hours   | Labor Charges - Officer Time    | 3         | 129.00   | 387.00   |
| 12/21/2010              | SOE Preparation | Prepare Statement of Expense    |           | 65.00    | 65.00    |
|                         |                 | Subtotal Code Enforcement Costs |           |          | 2,764.50 |
| 10/6/2008               | Attorney Fees   | Attorney Fees - County Counsel  | 0.33      | 139.5152 | 46.04    |
| <b>Subtotal</b>         |                 |                                 |           |          |          |
| <b>Payments/Credits</b> |                 |                                 |           |          |          |
| <b>Total</b>            |                 |                                 |           |          |          |

I affirm and declare under penalty of perjury under the laws of the State of California that the foregoing is true and correct.

Code Enforcement Department



# County of Riverside Code Enforcement Department

P.O. Box 1469, Riverside, CA 92502  
Phone: (951) 955-2004 Fax: (951) 955-8680  
demands@rctlma.org

259130002  
JAMES B MORRIS  
HELEN MORRIS  
8630 PIGEON PASS RD  
MORENO VALLEY, CA. 92557

## Statement of Expense

|            |           |
|------------|-----------|
| Date       | Invoice # |
| 12/21/2010 | 100050    |

|   |
|---|
| Property Address  |
| 259130002<br>8630 PIGEON PASS RD<br>MORENO VALLEY, CA 92557 |

|             |          |                      |
|-------------|----------|----------------------|
| Case Number | District | Class                |
| CV061900    | 5        | Statement of Expense |

| Date                    | Item                        | Description                    | Hours/Qty | Rate     | Amount            |
|-------------------------|-----------------------------|--------------------------------|-----------|----------|-------------------|
| 10/7/2008               | Attorney Fees               | Attorney Fees - County Counsel | 0.5       | 139.52   | 69.76             |
| 10/8/2008               | Attorney Fees               | Attorney Fees - County Counsel | 2         | 139.51   | 279.02            |
| 12/3/2008               | Attorney Fees               | Attorney Fees - County Counsel | 0.5       | 139.52   | 69.76             |
| 12/12/2008              | Attorney Fees               | Attorney Fees - County Counsel | 0.1       | 139.50   | 13.95             |
| 12/15/2008              | Attorney Fees               | Attorney Fees - County Counsel | 0.2       | 139.50   | 27.90             |
| 12/15/2008              | Attorney Fees               | Attorney Fees - County Counsel | 0.5       | 139.52   | 69.76             |
| 12/16/2008              | Attorney Fees               | Attorney Fees - County Counsel | 0.2       | 139.50   | 27.90             |
| 12/22/2008              | Attorney Fees               | Attorney Fees - County Counsel | 0.5       | 139.52   | 69.76             |
| 3/19/2009               | Mailing Fees - County Co... | Mailing Fees - County Counsel  | 5         | 5.54     | 27.70             |
|                         |                             | Subtotal County Counsel Costs  |           |          | 701.55            |
| 1/21/2010               | Demolition & Disposal       | Demolition & Disposal          | 1         | 3,600.00 | 3,600.00          |
| 2/9/2010                | Asbestos Survey & Abate...  | Asbestos Survey & Abatement    | 1         | 340.00   | 340.00            |
|                         |                             | Subtotal Contractor Costs      |           |          | 3,940.00          |
| <b>Subtotal</b>         |                             |                                |           |          | <b>\$7,406.05</b> |
| <b>Payments/Credits</b> |                             |                                |           |          | <b>\$0.00</b>     |
| <b>Total</b>            |                             |                                |           |          | <b>\$7,406.05</b> |

I affirm and declare under penalty of perjury under the laws of the State of California that the foregoing is true and correct.

\_\_\_\_\_  
Code Enforcement Department

**Expenditure Transactions**

Criteria: Post On = 1/1/2004..12/31/2010

| Journal Date                                   | Journal ID | Fund  | Department | Account | Program | Project   | Class | Amount | Description                    | Operator |
|--|------------|-------|------------|---------|---------|-----------|-------|--------|--------------------------------|----------|
| <b>Fund 10000 -- General Fund</b>              |            |       |            |         |         |           |       |        |                                |          |
| <b>Account 525440 -- Professional Services</b> |            |       |            |         |         |           |       |        |                                |          |
| 6/1/2008                                       | AP01224868 | 10000 | 3140100000 | 525440  |         | ZCV060467 |       | 150.00 | REPORTS ON PARCELS/LOTS INV 44 | E140446  |
| <b>Total Professional Services</b>             |            |       |            |         |         |           |       | 150.00 |                                |          |
| <b>Total General Fund</b>                      |            |       |            |         |         |           |       | 150.00 |                                |          |

EXHIBIT NO. \_\_\_\_\_

B<sup>14</sup>

**Expenditure Transactions**

Criteria: Post On = 7/1/2002..12/31/2010

| Journal Date                                   | Journal ID | Fund  | Department | Account | Program | Project   | Class | Amount   | Description                    | Operator |  |
|--|------------|-------|------------|---------|---------|-----------|-------|----------|--------------------------------|----------|--|
| <b>Fund 10000 -- General Fund</b>              |            |       |            |         |         |           |       |          |                                |          |  |
| <b>Account 525440 -- Professional Services</b> |            |       |            |         |         |           |       |          |                                |          |  |
| 2/9/2010                                       | 0001360446 | 10000 | 3140100000 | 525440  |         | ZCY061900 |       | 340.00   | IH INVOICE #96648              | E205333  |  |
| 3/1/2010                                       | AP01366261 | 10000 | 3140100000 | 525440  |         | ZCY061900 |       | 3,600.00 | DEMOLITION OF (1) SHED & REMOV | E216294  |  |
| <b>Total Professional Services</b>             |            |       |            |         |         |           |       |          | 3,940.00                       |          |  |
| <b>Total General Fund</b>                      |            |       |            |         |         |           |       |          | 3,940.00                       |          |  |

EXHIBIT NO. \_\_\_\_\_

B15



# INVOICE

**Order Number:** 23013 **Order Date:** 12/23/2010

**Customer Information:**

Acct No. 1044

RIVERSIDE COUNTY TLMA-CODE INFORCEMENT  
4080 Lemon Street  
Riverside, CA 92501

Attn: Brent Steele  
REF: CV06-0466 / Brenda Peeler  
IN RE: MORRIS, JAMES B.

|  |                         |
|--|-------------------------|
| Product and/or Service ordered for Property known as:          |                         |
| <b>8630 Pigeon Pass Road</b><br><b>Moreno Valley, CA 92557</b> |                         |
| <b>DESCRIPTION:</b><br>Lot Book Report                         | <b>FEE:</b><br>\$120.00 |
| <b>TOTAL DUE:</b>  | \$120.00                |

**Payment due upon receipt. Please remit to:**

RZ Title Services, Inc.  
P.O. Box 1193  
Whittier, CA 90609

**EXHIBIT NO.** B16

**Assessment Roll For the 2010-2011 Tax Year as of January 1,2010**

**Assessment #259130002-4**

**Parcel # 259130002-4**

|                                |                        |                   |         |
|--------------------------------|------------------------|-------------------|---------|
| <b>Assessee:</b>               | MORRIS JAMES B         | <b>Land</b>       | 42,992  |
| <b>Assessee:</b>               | MORRIS HELEN S         | <b>Structure</b>  | 72,236  |
| <b>Mail Address:</b>           | 8630 PIGEON PASS RD    | <b>Full Value</b> | 115,228 |
|                                | MORENO VALLEY CA 92557 | <b>Total Net</b>  | 115,228 |
| <b>Real Property Use Code:</b> | R1                     |                   |         |
| <b>Base Year</b>               | 1980                   |                   |         |
| <b>Conveyance Number:</b>      | 0219036                |                   |         |
| <b>Conveyance (mm/yy):</b>     | 10/1979                |                   |         |
| <b>TRA:</b>                    | 80-222                 |                   |         |
| <b>Taxability Code:</b>        | 0-00                   |                   |         |
| <b>ID Data:</b>                | SEE ASSESSOR MAPS      |                   |         |
| <b>Situs Address:</b>          | 8630 PIGEON PASS RD    |                   |         |
|                                | MORENO VALLEY CA 92557 |                   |         |

**View Parcel Map**

**EXHIBIT NO.**           C

RIVERSIDE COUNTY GIS

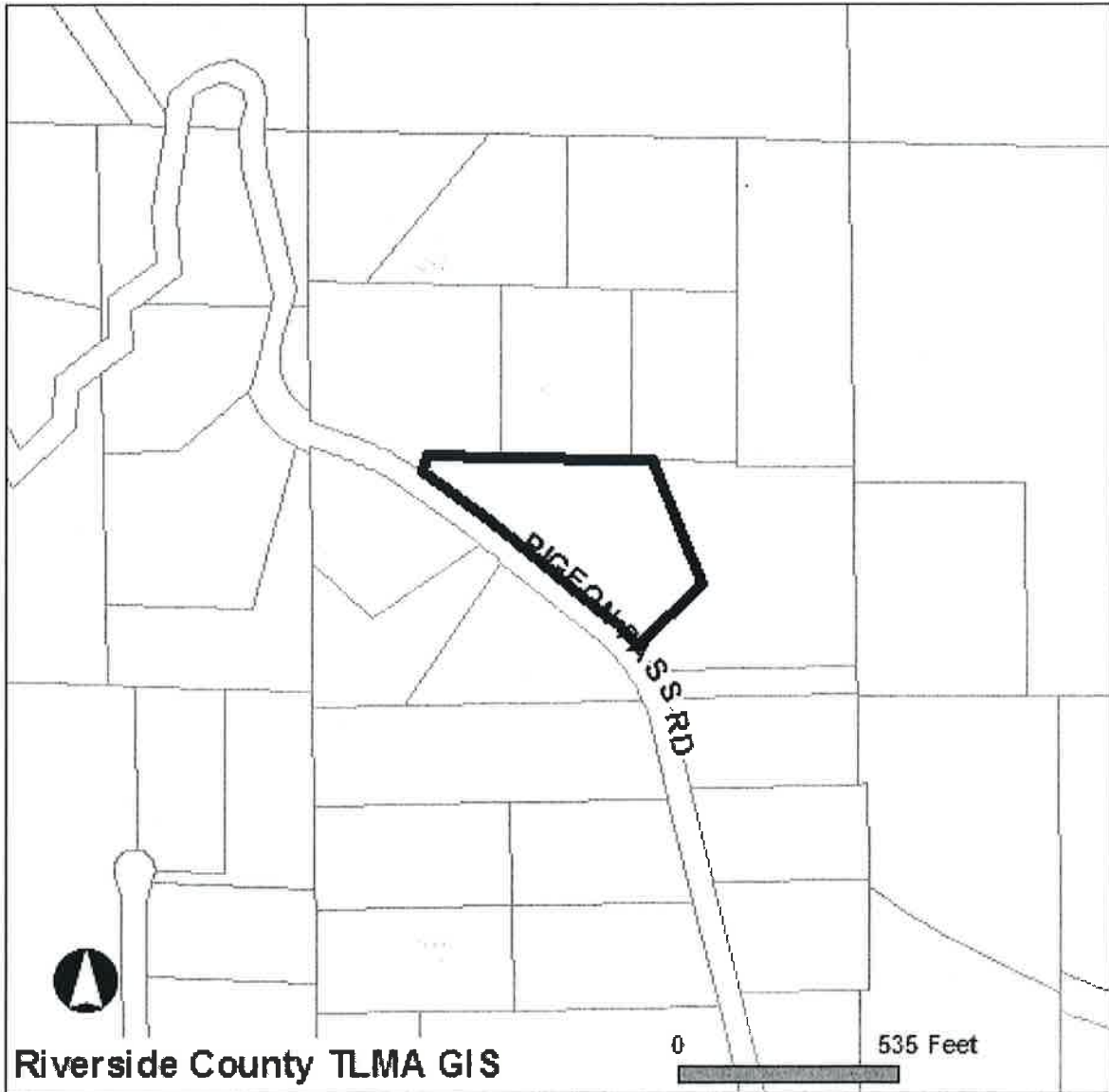

**Selected parcel(s):**  
259-130-002

**\*IMPORTANT\***

Maps and data are to be used for reference purposes only. Map features are approximate, and are not necessarily accurate to surveying or engineering standards. The County of Riverside makes no warranty or guarantee as to the content (the source is often third party), accuracy, timeliness, or completeness of any of the data provided, and assumes no legal responsibility for the information contained on this map. Any use of this product with respect to accuracy and precision shall be the sole responsibility of the user.

**STANDARD REPORT**

**APNs**  
259-130-002-4

**OWNER NAME / ADDRESS**  
JAMES B MORRIS  
HELEN MORRIS  
8630 PIGEON PASS RD  
MORENO VALLEY, CA. 92557

**MAILING ADDRESS**  
(SEE OWNER)  
8630 PIGEON PASS RD  
MORENO VALLEY CA. 92557

**EXHIBIT NO.** \_\_\_\_\_

C<sup>2</sup>

**LEGAL DESCRIPTION**

LEGAL DESCRIPTION IS NOT AVAILABLE

**LOT SIZE**

RECORDED LOT SIZE IS 3.76 ACRES

**PROPERTY CHARACTERISTICS**

WOOD FRAME, 1053 SQFT., 3 BDRM/ 1.75 BATH, 1 STORY, CONST'D 1972SHAKE, ROOF, CENTRAL HEATING, CENTRAL COOLING

**THOMAS BROS. MAPS PAGE/GRID**

PAGE: 687 GRID: A2

**CITY BOUNDARY/SPHERE**

NOT WITHIN A CITY  
NOT WITHIN A CITY SPHERE  
NO ANNEXATION DATE AVAILABLE  
NO LAFCO CASE # AVAILABLE  
NO PROPOSALS

**MARCH JOINT POWERS AUTHORITY**

NOT IN THE JURISDICTION OF THE MARCH JOINT POWERS AUTHORITY

**INDIAN TRIBAL LAND**

NOT IN A TRIBAL LAND

**SUPERVISORIAL DISTRICT (ORD. 813)**

MARION ASHLEY, DISTRICT 5

**TOWNSHIP/RANGE**

T2SR4W SEC 14

**ELEVATION RANGE**

1860/1948 FEET

**PREVIOUS APN**

123-600-264

**PLANNING**

**LAND USE DESIGNATIONS**

Zoning not consistent with the General Plan.  
RC-EDR

**AREA PLAN (RCIP)**

RECHE CANYON / BADLANDS

**GENERAL PLAN POLICY OVERLAYS**

NOT IN A GENERAL PLAN POLICY OVERLAY AREA

**GENERAL PLAN POLICY AREAS**

NONE

**ZONING CLASSIFICATIONS (ORD. 348)**

R-A-2 1/4

**ZONING DISTRICTS AND ZONING AREAS**

EDGEMONT-SUNNYMEAD DISTRICT

**ZONING OVERLAYS**

NOT IN A ZONING OVERLAY

**SPECIFIC PLANS**

NOT WITHIN A SPECIFIC PLAN

**AGRICULTURAL PRESERVE**

NOT IN AN AGRICULTURAL PRESERVE

**REDEVELOPMENT AREAS**

NOT IN A REDEVELOPMENT AREA

**AIRPORT INFLUENCE AREAS**

NOT IN AN AIRPORT INFLUENCE AREA

**AIRPORT COMPATIBILITY ZONES**

NOT IN AN AIRPORT COMPATIBILITY ZONE



---

**ENVIRONMENTAL**

---

**CVMSHCP (COACHELLA VALLEY MULTI-SPECIES HABITAT CONSERVATION PLAN) CONSERVATION AREA**  
NOT IN A CONSERVATION AREA

**CVMSHCP FLUVIAL SAND TRANSPORT SPECIAL PROVISION AREAS**  
NOT IN A FLUVIAL SAND TRANSPORT SPECIAL PROVISION AREA

**WRMSHCP (WESTERN RIVERSIDE COUNTY MULTI-SPECIES HABITAT CONSERVATION PLAN) CELL GROUP**  
C

**WRMSHCP CELL NUMBER**  
284

**HANS/ERP (HABITAT ACQUISITION AND NEGOTIATION STRATEGY/EXPEDITED REVIEW PROCESS)**  
NONE

**VEGETATION (2005)**  
Developed/Disturbed Land  
Grassland  
Riparian Scrub, Woodland, Forest

---

**FIRE**

---

**HIGH FIRE AREA (ORD. 787)**  
IN HIGH FIRE AREA - Grading And Building Permit Applications Require Fire Dept Clearance Prior To Permit Issuance.

**FIRE RESPONSIBILITY AREA**  
STATE RESPONSIBILITY AREA

---

**DEVELOPMENT FEES**

---

**CVMSHCP FEE AREA (ORD. 875)**  
NOT WITHIN THE COACHELLA VALLEY MSHCP FEE AREA

**WRMSHCP FEE AREA (ORD. 810)**  
IN OR PARTIALLY WITHIN THE WESTERN RIVERSIDE MSHCP FEE AREA. SEE MAP FOR MORE INFORMATION.

**ROAD & BRIDGE DISTRICT**  
NOT IN A DISTRICT

**EASTERN TUMF (TRANSPORTATION UNIFORM MITIGATION FEE ORD. 673)**  
NOT WITHIN THE EASTERN TUMF FEE AREA

**WESTERN TUMF (TRANSPORTATION UNIFORM MITIGATION FEE ORD. 824)**  
IN OR PARTIALLY WITHIN A TUMF FEE AREA. SEE MAP FOR MORE INFORMATION. CENTRAL

**DIF (DEVELOPMENT IMPACT FEE AREA ORD. 659)**  
RECHE CANYON/BADLANDS

**SKR FEE AREA (STEPHEN'S KANGAROO RAT ORD. 663.10)**  
IN OR PARTIALLY WITHIN AN SKR FEE AREA. SEE MAP FOR MORE INFORMATION.

**DEVELOPMENT AGREEMENTS**  
NOT IN A DEVELOPMENT AGREEMENT AREA

---

**TRANSPORTATION**

---

**CIRCULATION ELEMENT ULTIMATE RIGHT-OF-WAY**  
IN OR PARTIALLY WITHIN A CIRCULATION ELEMENT RIGHT-OF-WAY. SEE MAP FOR MORE INFORMATION. CONTACT THE TRANSPORTATION DEPT. PERMITS SECTION AT (951) 955-6790 FOR INFORMATION REGARDING THIS PARCEL IF IT IS IN AN UNINCORPORATED AREA.

**ROAD BOOK PAGE**  
45

**TRANSPORTATION AGREEMENTS**  
NOT IN A TRANSPORTATION AGREEMENT

**CETAP (COMMUNITY AND ENVIRONMENTAL TRANSPORTATION ACCEPTABILITY PROCESS) CORRIDORS**  
CONTACT FARAH KHORASHADI IN THE TRANSPORTATION DEPARTMENT AT (951)955-2091.

---

## **HYDROLOGY**

---

**FLOOD PLAIN REVIEW**  
NOT REQUIRED.

**WATER DISTRICT**  
EMWD

**FLOOD CONTROL DISTRICT**  
RIVERSIDE COUNTY FLOOD CONTROL DISTRICT

**WATERSHED**  
SAN JACINTO VALLEY  
SANTA ANA RIVER

---

## **GEOLOGIC**

---

**FAULT ZONE**  
NOT IN A FAULT ZONE

**FAULTS**  
NOT WITHIN A 1/2 MILE OF A FAULT

**LIQUEFACTION POTENTIAL**  
NO POTENTIAL FOR LIQUEFACTION EXISTS

**SUBSIDENCE**  
NOT IN A SUBSIDENCE AREA

**PALEONTOLOGICAL SENSITIVITY**  
LOW POTENTIAL.  
FOLLOWING A LITERATURE SEARCH, RECORDS CHECK AND A FIELD SURVEY, AREAS MAY BE DETERMINED BY A QUALIFIED VERTEBRATE PALEONTOLOGIST AS HAVING LOW POTENTIAL FOR CONTAINING SIGNIFICANT PALEONTOLOGICAL RESOURCES SUBJECT TO ADVERSE IMPACTS.

---

## **MISCELLANEOUS**

---

**SCHOOL DISTRICT**  
MORENO VALLEY UNIFIED

**COMMUNITIES**  
BOX SPRINGS MOUNTAIN

**COUNTY SERVICE AREA**  
NOT IN A COUNTY SERVICE AREA.

**LIGHTING (ORD. 655)**  
NOT APPLICABLE, 49.92 MILES FROM MT. PALOMAR OBSERVATORY

**2000 CENSUS TRACT**  
042412

**FARMLAND**  
OTHER LANDS

**TAX RATE AREAS**  
080-222

- COUNTY FREE LIBRARY
- COUNTY SERVICE AREA 93 \*
- COUNTY STRUCTURE FIRE PROTECTION
- COUNTY WASTE RESOURCE MGMT DIST
- CSA 152
- EASTERN MUNICIPAL WATER
- FLOOD CONTROL ADMINISTRATION
- FLOOD CONTROL ZONE 1
- FLOOD CONTROL ZONE 1 DEBT SERV
- GENERAL
- GENERAL PURPOSE
- METRO WATER EAST 1301999

- MORENO VALLEY UNIFIED SCHOOL
- RIV CO REG PARK & OPEN SPACE
- RIV. CO. OFFICE OF EDUCATION
- RIVERSIDE CITY COMMUNITY COLLEGE
- RIVERSIDE CORONA RESOURCE CONSER
- SCHOOL SOMETHING

**SPECIAL NOTES**

NO SPECIAL NOTES

**CODE COMPLAINTS**

NO CODE COMPLAINTS

REPORT PRINTED ON...Thu Dec 30 14:09:45 2010  
Version 101221