

**SUBMITTAL TO THE BOARD OF SUPERVISORS
COUNTY OF RIVERSIDE, STATE OF CALIFORNIA**

422A



FROM: TLMA - Transportation Department

SUBMITTAL DATE:
February 2, 2011

SUBJECT: Resurfacing of Van Buren Boulevard from Barton Street to include the frontage of Riverside National Cemetery and associated improvements, Orangecrest area.

RECOMMENDED MOTION: That the Board of Supervisors:

1. Approve one Addendum to specifications and plans, issued prior to the January 5, 2011 bid opening; and
2. Accept the low bid of All American Asphalt of Corona, CA in the amount of \$2,428,668; and
3. Award the contract to All American Asphalt and authorize the Chairman of the Board to execute the contract documents; and
4. Approve the project's proposed budget as shown on Attachment "A".

Juan C. Perez
Director of Transportation

JCP:jrj:sb
(Continued On Attached Page)

FINANCIAL DATA	Current F.Y. Total Cost:	\$ 2,428,668	In Current Year Budget:	Yes
	Current F.Y. Net County Cost:	\$ 0	Budget Adjustment:	No
	Annual Net County Cost:	\$ 0	For Fiscal Year:	2010/2011

SOURCE OF FUNDS: Proposition 1B [State bond funds-Local Roads](99.9%), Western Municipal Water District (0.1%)	Positions To Be Deleted Per A-30	<input type="checkbox"/>
	Requires 4/5 Vote	<input type="checkbox"/>

C.E.O. RECOMMENDATION:

APPROVE
BY:

Jennifer L. Sargent

County Executive Office Signature

MINUTES OF THE BOARD OF SUPERVISORS

On motion of Supervisor Ashley, seconded by Supervisor Stone and duly carried by unanimous vote, IT WAS ORDERED that the above matter is approved as recommended.

Ayes: Buster, Tavaglione, Stone, Benoit and Ashley
Nays: None
Absent: None
Date: February 8, 2011
xc: Transp.

Kecia Harper-Ihem
Clerk of the Board
By:

Deputy

Prev. Agn. Ref. 12/14/10, Item 3.56 | **District:** 1 | **Agenda Number:**

3.39

FORM APPROVED COUNTY COUNSEL
DATE: 1/25/11
BY:
MARSHALA L. VICTOR
Dept's Recomm.: Policy Policy
Per Exec. Ofc.: Consent Consent

The Honorable Board of Supervisors

RE: Resurfacing of Van Buren Boulevard from Barton Street to include the frontage of Riverside National Cemetery and associated improvements, Orangecrest area.

February 2, 2011

Page 2 of 2

BACKGROUND:

By Minute Order dated December 14, 2010 (agenda item 3.56), the Board authorized the Clerk of the Board to advertise for the pavement resurfacing of Van Buren Boulevard from Barton Street to include the frontage of the Riverside National Cemetery and associated improvements, in the Orangecrest area. Additionally, the specifications were approved by the Board within this agenda item.

During the advertisement period, one addendum was issued to all registered plan holders as a supplement to the specifications and special provisions. Bidders are required to acknowledge and to take into account all issued addenda on their Contractor's Proposal to be considered for award. The addendum was issued to clarify and modify the approved contract documents. The addendum is attached as Addendum No. 1.

Bids for the project were opened in the office of the Director of Transportation at 2:00 PM, Wednesday, January 5, 2011. Eight bids were received. The basis for the selection of a contractor is the lowest responsive and responsible bid for all schedules of work. The lowest responsible bid was submitted by All American Asphalt in the amount of \$2,428,668 which is \$837,212 (25.64%) below the Engineer's Estimate.

Roadway resurfacing is a preventive measure which will mitigate the current deteriorated road conditions. The road improvements include cold plane and removing the existing pavement, placing new asphalt concrete pavement, constructing segments of asphalt concrete dike, and overside drains. Additional improvements include installation of detector loops, striping, pavement markings, and relocation of roadway signs; adjustment of manholes and water valves to grade, and other associated work.

This project includes the Base Bid for roadway improvements and an Alternate bid schedule 1 to adjust sewer manhole covers to grade, which are owned by the Western Municipal Water District. The District has approved the award of the alternate bid schedule as bid by the apparent low bidder, and the costs for the work will be funded by the District.

The contractor is qualified and has executed the contract. The contractor has also provided performance bond, payment bond and insurance documents.

Project No: C1-0550

Form 11 Attachment

Contract/Lease/Purchase Summary Data

Contract (for Services)

- Approval/Renewal
- Sole Source
- Personal Services
- Independent Contractor
- Other than Low Bid
- Change Order
- Public Works

Lease

- Approval/Renewal
- Multi-Year Lease
- Equipment
- Real Property
- Change Order

Purchase (for Materials)

- Sole Source
- Other than Low Bid
- Change Order

Selection Committee Member Names (RFP's Only)

User Department:	Transportation Department
-------------------------	----------------------------------

N/A

Vendor/Lessor Name:	All American Asphalt
----------------------------	-----------------------------

Minority Status:

- M W DV None

Vendor/Lessor Location:	Corona, Ca.
--------------------------------	--------------------

Local Preference Applied: Yes No N/A

Local Preference Award Cost \$
(5% maximum preference)

Local Preference FYTD: Cost \$

of Orders

Applicable Board Policy #

Comments:

RFQ/RFP Process:

Date Mailed:
Response Date:
of Responses:
of Qualified Responses:

Bidding Process:

Bid Range: \$ 2,428,668.00 to \$ 3,265,150.00
Local Bid Range: N/A
Responsive and Responsible Bid Range: \$ 2,428,668.00 to \$ 3,265,150.00

Contract/Lease Renewals Only

Existing Agreement Items

Proposed Agreement Items

1. Rates
2. Terms
3. Conditions
4. Legal Issues
5. Accountability
6. Utilities

(continue on blank sheet if necessary)

NOTE: COMPETITIVELY BID PUBLIC WORKS CONTRACT

Attachment "A"

Riverside County Transportation Department

Project: **VAN BUREN BLVD - BARTON ST TO PLUMMER RD : RESURFACING PROJECT**

Project No.(s): **C10550**

Expenses as of: 1/11/2011

Project Costs and Budget

Activity	Incurred Costs	Projected Costs	Total Costs	Existing Budget	Proposed Budget
Preliminary Survey					
Environmental	1,432	568	2,000	1,000	2,000
Design	33,259	26,741	60,000	230,000	60,000
Right-of-way					
Utilities					
Construction		2,428,668			
Construction Contingency 10.0%		242,867	2,671,535	1,643,000	2,672,000
Construction Engineering & Inspection		267,000	267,000	252,000	267,000
Construction Survey		134,000	134,000	88,000	134,000
Totals:	34,691	3,099,844	3,134,535	2,214,000	3,135,000

Project Funding

Code	Name	Existing Budget	Proposed Budget
215	Proposition 1B (State bond funds- Local Roads)	2,214,000	3,132,000
844	Western Municipal Water District		3,000
Totals		2,214,000	3,135,000

Comments

COUNTY OF RIVERSIDE
DEPARTMENT OF TRANSPORTATION

VAN BUREN BLVD
RESURFACING PROJECT

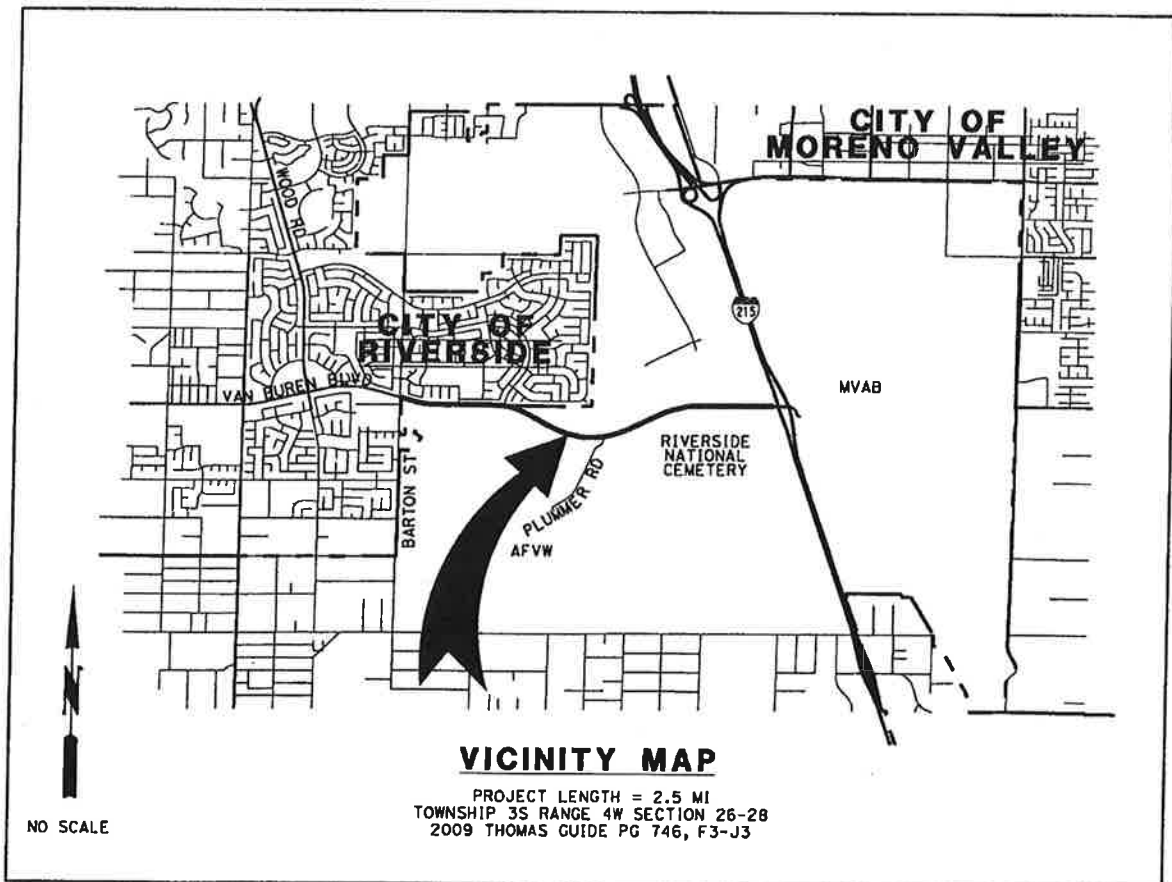
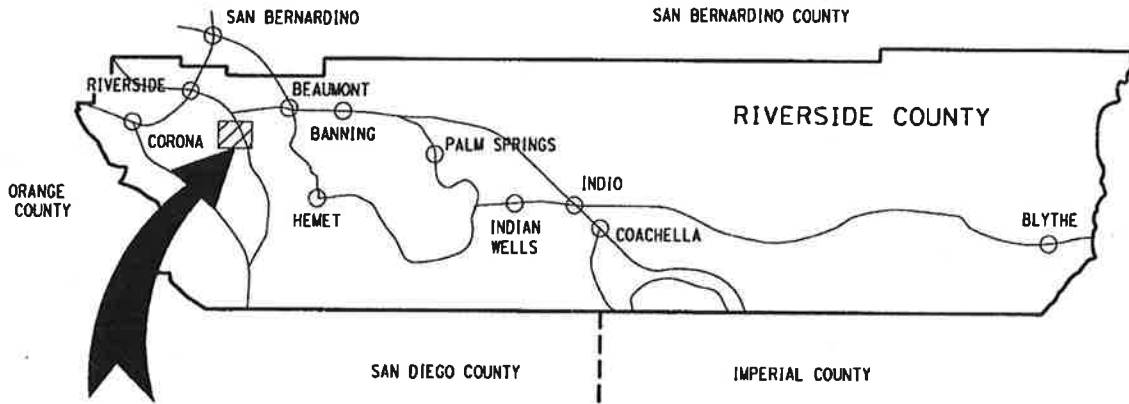



COUNTY OF RIVERSIDE TRANSPORTATION AND LAND MANAGEMENT AGENCY



*Juan C. Perez, P.E., T.E.
Director of Transportation*

Transportation Department

**ADDENDUM NUMBER 1
Dated December 29, 2010**

**to the
Specifications and Contract Documents
for the construction of**

VAN BUREN BOULEVARD RESURFACING PROJECT

BARTON STREET TO RIVERSIDE NATIONAL CEMETERY

Project No. C1-0550

Bids Due: Wednesday, January 5, 2011; 2:00 PM
14th Street Transportation Annex
3525 14th Street; Riverside, CA 92501
(951) 955-6780

This Addendum is issued pursuant to the instructions to Bidders, Item No. 8, of the Contract Document for the referenced project. This Addendum is issued as a supplement to the plans, specifications and special provisions for the referenced project. Any revisions to the plans and specifications shall become a part of the Contract Documents, and each bidder shall acknowledge receipt thereof on the Contractor's Proposal. Bidders are directed to sign this addendum as acknowledged, and attach the signed addendum to the contractor's submitted proposal.

Note: During the advertisement period of this project, this document and attachments (if any) are available upon request at the office of the Transportation Department, and are available as a free download at the Transportation Department's website:

www.tlma.co.riverside.ca.us/trans/con_bid_advertisements.html

MODIFICATIONS / CLARIFICATIONS TO SPECIAL PROVISIONS

Item 1: Revised Proposal. Refer to "Proposal" page B3. Proposal (page B3) is deleted and replaced with revised "Proposal" attached herewith as **Attachment "A"**. The following additional revisions have been made to the Proposal bid schedules:

- a. Estimated Quantities are revised from the following bid items:

- Item 6, "COLD PLANE ASPHALT CONCRETE PAVEMENT (.20' MAXIMUM)"
 - Item 9, "ROADWAY EXCAVATION"
 - Item 12, "CLASS 2 AGGREGATE BASE"
 - Item 16, "HOT MIX ASPHALT"
- b. The following bid items have been added:
- Item 21, "RUMBLE STRIP"
 - Item 22, "MINOR CONCRETE (CURB RAMP)"
 - Item 23, "CONSTRUCTION PROJECT FUNDING IDENTIFICATION SIGNS"
 - Item 24, "OBTAIN ENCROACHMENT PERMIT"
 - Item 25, "ADJUST MANHOLE TO GRADE [SEWER]", formerly Item 21

Item 2: **Liquidated Damages.** Refer to section entitled "LIQUIDATED DAMAGES" on page 49. The following paragraph is added after the third paragraph: —

"The Contractor shall have 5 calendar days to complete all pavement reconstruction, except the final pavement lift, on Van Buren Blvd, with additional liquidated damages of \$10,000.00 per day."

Item 3: **Order of Work.** Refer to section entitled "ORDER OF WORK" page 50. The following two paragraphs are added after the last paragraph on page 50:

"Attention is directed to "Closure Requirements and Conditions" of these Special Provisions regarding work schedule for pavement reconstruction on Van Buren Blvd. The Contractor is permitted complete lane closure, for the eastbound #2 lane, the lane to be reconstructed, for five (5) consecutive working days, Monday through Friday, to complete this work. The eastbound #1 lane shall be open to traffic at all times during the closure. Resurfacing of the eastbound #1 lane, adjacent to the closure, is not permitted during the closure."

"Attention is directed to "Grind Asphalt Concrete in Place" of these Special Provisions regarding work procedure. At no time will traffic be allowed on pulverized material. Each working night, the contractor will pulverize, grade, compact to 95%, and place the first lift of asphalt. No vertical drops are

permitted between lanes during non-working hours. Transitions between lifts shall not exceed 2% or as approved by Engineer during non-working hours.”

Item 4: Closure Requirements and Conditions. Refer to section entitled “CLOSURE REQUIREMENTS AND CONDITIONS” pages 53 through 54. The following paragraph is added:

“The Contractor is permitted complete lane closure, for the eastbound #2 lane, the lane to be reconstructed, for five (5) consecutive working days, Monday through Friday, to complete this work. The eastbound #1 lane shall be open to traffic at all times during the closure. Resurfacing of the eastbound #1 lane, adjacent to the closure, is not permitted during the closure. “

Item 5: Grind Asphalt Concrete in Place. Refer to section entitled “GRINDING ASPHALT CONCRETE IN PLACE” page 71. The following paragraph is added:

“At no time will traffic be allowed on pulverized material. Each working night, the contractor will pulverize, grade, compact to 95%, and place the first lift of asphalt. No vertical drops are permitted between lanes during non-working hours. Transitions between lifts shall not exceed 2% or as approved by Engineer during non-working hours.”

Item 6: Traffic Control System. Refer to section entitled “TRAFFIC CONTROL SYSTEM/ PUBLIC CONVENIENCE/ PUBLIC SAFETY” pages 51 through 52. The following paragraph is added:

“Traffic Control Plans are to be submitted to City of Riverside to obtain an encroachment permit. All fees for obtaining Encroachment permit will be paid through FA.”

Item 7: Rumble Strip. The following Special Provisions are added hereby:

RUMBLE STRIP:

Construction of rumble strips by ground-in indentations shall be per Caltrans Plan No. A40B, modified. Length, width, depth and spacing shall be per standard, modified with placement centered on centerline of road. Indentation shall be completed prior to striping. Centerline striping and RPM placement shall be per Riverside County standards.

Refer to plans for station numbering limits.

Select the method and equipment for constructing ground-in indentations.

Ground-in equipment must be equipped with a sighting device enabling the operator to maintain the rumble strip alignment.

Indentations must not vary from the specified dimensions by more than 1/16 inch in depth or more than 10 percent in length and width.

The Engineer orders grinding or removal and replacement of noncompliant rumble strips to bring them within specified tolerances. Ground surface areas must be neat and uniform in appearance.

The grinding equipment must be equipped with a vacuum attachment to remove residue.

Dispose of removed material under Section 7-1.13 of the Standard Specifications, "Disposal of Material Outside the Highway Right of Way", and "Disposal of Excess Excavation or Materials" of these special provisions.

The contract unit bid price paid per linear foot for Rumble Strips. Bid Item shall include full compensation for furnishing all labor, materials, tools, equipment, and incidentals, for doing all the work involved and no additional compensation will be allowed therefor.

Item 8: Curb Ramp. The following Special Provisions are added hereby:

MINOR CONCRETE (CURB RAMP):

Concrete curb ramps shall be constructed in accordance with the County of Riverside Road Improvement Standards and Specifications and in conformance with Sections 51, 73 and 90 of the Standard Specifications.

Class 3 concrete shall be used for curb and gutter, and curb ramp, driveway, and sidewalk.

Construction of concrete improvements shall include all removal and restoration of the affected irrigation and landscaping, and related work, to return the area adjacent to the new improvements to its original condition and to conform the area to the new improvements.

The area behind and along the concrete improvements shall be filled and compacted with native or select material and graded to match and provide a smooth transition from the edge of the new improvements, to the satisfaction of the Engineer.

Preparation of subgrade for the concrete structures shall be done in conformance with the requirements of Section 73-1.02 of the Standard Specifications. Unless

otherwise specified, all curbs and gutters will be backfilled as shown on the plans.

Excess material resulting from the excavation of the subgrade shall be disposed of as elsewhere provided in these Special Specifications.

The Contractor is responsible for meeting requirements of all American with Disability Act (ADA).

Construction of curb ramps shall include, but not be limited to, the following:

- 1) Removal and disposal of existing sidewalk, curb, and/or curb and gutter, and existing soil and aggregate as required;
- 2) Establishing grades, and assuring that all grades are met;
- 3) Performing all grading and compaction – including all required aggregate import, as directed by the Engineer and in accordance with County Standard 403;
- 4) Construction of new curb ramp;
- 5) All scoring/grooving and required saw cutting;
- 6) Repair of existing asphalt and PCC surfacing;
- 7) Installing 1/2" wide expansion joints;
- 8) All landscaping, and related work, to return the area adjacent to the curb ramps to its original condition and to conform the area to the new improvements;

At a minimum, the area from the BCR to ECR shall meet all required ADA standards. Therefore, to conform to existing conditions and/or to achieve the required four-foot level area (maximum of 2.0% crossfall) at the top portion of the curb ramp, it may be necessary to extend the work beyond the BCR/ECR in certain instances.

The contract unit bid prices paid per each for Minor Concrete (Curb Ramp) shall include full compensation for furnishing all labor, equipment, including the excavation or placing of suitable fill to prepare the sub-grade, furnishing and placing expansion joint material, materials and tools, and incidentals, and for doing all the work involved in the construction and complete in place as shown on the plans, or as herein specified, or as directed by the Engineer.

Item 9: **Construction Project Funding Identification Sign.** Refer to section "CONSTRUCTION PROJECT FUNDING IDENTIFICATION SIGN" on page 58. The entire provision is deleted and replaced with the following:

"The Contractor shall furnish and install **two (2)** Construction Project Funding Identification Signs (4' X 8'); the signs shall be installed at locations to be determined by the Engineer, within or near the project limits, in accordance with the relevant requirements of Section 56-2 of the Standard Specifications and the

appropriate details of Standard Plans RS1 through RS4 for two post installation of signs, and as directed by the Engineer.

A reference exhibit displaying the text and colors of the sign will be provided to the Contractor prior to construction. The Contractor shall submit a copy of the final sign design for approval by the resident Engineer prior to fabrication.

The Contractor shall submit to the Engineer the final sign design in the form of an editable picture file in .eps format – Encapsulated PostScript file.

At the completion of the project, the signs will become property of the County. When directed by the Engineer, the Contractor shall remove all hardware from the signs. Posts and hardware shall become the property of the Contractor. The Contractor shall deliver and off-load the signs to the address listed below or as directed by the Engineer:

Traffic Signal Shop
Riverside County Transportation Department
McKenzie Highway Operations Center
2950 Washington Street
Riverside, California 92504
Telephone (951) 955-6894

Method of Payment

The contract price paid **per each** for Construction Project Funding Identification Sign shall include full compensation for furnishing all labor, materials, tools, equipment, incidentals and for doing all the work including sign installation, transportation, maintenance, removal, delivery, excavation and backfill as specified in the Standard Specification and these Special Provisions and no additional compensation will be allowed therefor.”

Item 10: The following drawing is included as **Attachment “B”**, which is made a part hereof:

- CONSTRUCTION PROJECT FUNDING IDENTIFICATION SIGN, Exhibit

Item 11: **Obstructions.** Refer to section entitled “OBSTRUCTIONS” pages 58 through 62. The following two paragraphs are added to this section and made part hereof:

“Attention is directed to the existence of utility facilities that cross and are within the planned road reconstruction area (Construction note 8). The 24” water pipeline that is shown on the plans is approximately 48” below grade, based on record maps provided by the owner. The Contractor shall pothole this pipeline at

a minimum of 3 random locations, as directed by the engineer, to verify its depth.

Additionally, the Contractor is additionally directed to pothole all utility facilities that exist within the roadway widening area, as indicated by DigAlert utility markings, prior to performing any excavation, as directed by the Engineer. If the existing utility is shallow, as determined by the Engineer, the Contractor shall contact the owner of the utility and arrange for a meeting with the utility owner and the Engineer to determine the course of action so as to protect the utility in-place. All decisions and direction of the Engineer shall be considered as final. All work near and affecting shallow utility facilities within the roadway widening areas shall be performed only after providing the utility owner with at least 48 hours advance notice of such work. Full compensation for compliance with the potholing and coordination requirements of this Addendum item shall be considered as included in the various items of work, and no additional compensation will be allowed therefore."

Item 12: **Water Pollution Control (Santa Ana River Basin-Risk Level 1).** Refer to section entitled "WATER POLLUTION CONTROL (SANTA ANA RIVER BASIN-RISK LEVEL 1)" pages 62 through 68. Delete the fifth paragraph on page 64 and replace with the following paragraph:

"Within **ten (10)** working days after the award of the contract, the Contractor shall submit two (2) copies of the SWPPP/MP to the Engineer for review and approval. The Contractor shall allow **five (5)** working days for the Engineer to review the SWPPP/MP. If revisions are required as determined by the Engineer, the Contractor shall revise and resubmit the SWPPP/MP within three (3) working days of receipt of the Engineer's comments and shall allow **five (5)** working days for the Engineer to review the revisions. The Contractor shall submit four (4) copies of the approved SWPPP/MP to the Engineer prior to notice to proceed. The Contractor must have an approved SWPPP/MP prior to the notice to proceed. The Engineer may provide a letter of conditional approval of the Contractor's SWPPP/MP while minor revisions are made and may allow the Contractor to begin only those certain construction activities identified in the letter of conditional approval. In no case will the conditional approval extend beyond twenty-one (21) calendar days. The Engineer may suspend construction operations until the Contractor submits a revised SWPPP/MP that is reviewed and approved by the Engineer."

Item 13: **Portable Changeable Message Signs.** Refer to section entitled "PORTABLE CHANGEABLE MESSAGE SIGNS" pages 55 through 57. Delete the last two paragraphs and replace with the following paragraph:

"Full compensation for portable changeable message signs, including furnishing, placing, operating, modifying messages, maintaining, transporting from location to location, removing, and repairing or replacing defective or damaged portable

changeable message signs **shall be** included in the contract **lump sum** price paid for **Traffic Control System** and no separate payment will be made therefor.”

MODIFICATIONS / CLARIFICATIONS TO THE PLANS

Item 14: **Construction Note 8.** Refer to plans sheet 3 of 6, Eastbound lane, Station 312+00, delete “Begin Reconstruction (#2 Lane Eastbound)” legend.

Callout of ‘Construction Note 8’ and legend “Begin Reconstruction (#2 Lane Eastbound)” are hereby added to the plans at the following location:

1. Eastbound Lane, Station 297+00

Item 15: **Construction Note 17.** Refer to plans sheet 2 of 6, Construction Notes, the following construction note is hereby added to the plans:

17 – PLACE GROUND-IN RUMBLE STRIP ON CENTERLINE PER CALTRANS STD A40B

Callout of ‘Construction Note 17’ is hereby added to the plans at the following locations:

1. Begin Rumble Strip Station 326+00
End Rumble Strip Station 353+00
2. Begin Rumble Strip Station 367+70
End Rumble Strip Station 391+50

Item 16: **Construction Note 18.** Refer to plans sheet 2 of 6, Construction Notes, the following construction note is hereby added to the plans:

18 – CONSTRUCT CURB RAMP PER COUNTY STD 403 OR APWA 111-4 AS DIRECTED BY THE ENGINEER

Callout of ‘Construction Note 18’ is hereby added to the plans at the following locations:

1. South west corner of Van Buren and Orange Terrace Pkwy
2. South east corner of Van Buren and Village West Dr
3. North east corner of Van Buren and Village West Dr

4. South west corner of Van Buren and Village West Dr
5. South west corner of Van Buren and Harmon St
6. South east corner of Van Buren and Harmon St

Item 17: The following drawing standards are included as **Attachment "C"**, which is made a part hereof:

- Shoulder Rumble Strip, Standard Plan A40B
- Curb Ramp, 4 sheets, Standard Drawing No. 403
- Curb Ramp, 10 sheets, Standard Plan 111-4

This addendum has been prepared under the direction of the following registered Civil Engineer:

 12/29/10

Michael O. Mueting, PE
Project Manager



Concurrence:

 12/29/10

Khalid Nasim, PE
Engineering Division Manager

Acknowledged: _____ Date: _____

(Contractor)

MM:JRJ:jrj:rr

ATTACHMENTS

A – REVISED PROPOSAL

B – EXHIBIT: CONSTRUCTION PROJECT FUNDING IDENTIFICATION SIGN

C – REFERENCE DRAWINGS

1. Caltrans Std A40B
2. County of Riverside Std 403
3. APWA Std 111-4

**VAN BUREN BOULEVARD RESURFACING PROJECT
BARTON STREET TO RIVERSIDE NATIONAL CEMETERY**

Issued By Addendum No. 1
Attachment "A"
Page 1 of 1

PROJECT No. C1-0550

PROPOSAL (REVISED)

BASE BID

ITEM No.	ITEM CODE	ITEM	UNIT	ESTIMATED QUANTITY	ITEM PRICE (IN FIGURES)	TOTAL (IN FIGURES)
1	066102	DUST ABATEMENT	LS	1		
2	074020	WATER POLLUTION CONTROL	LS	1		
3	120100	TRAFFIC CONTROL SYSTEM	LS	1		
4	011505	GRINDING ASPHALT CONCRETE IN PLACE	SQYD	65,800		
5	152390	RELOCATE ROADSIDE SIGN	EA	2		
6	153114	COLD PLANE ASPHALT CONCRETE PAVEMENT (.20' MAXIMUM)	SQYD	10,300		
7	160101	CLEARING AND GRUBBING	FA	1	5,000.00	5,000.00
8	170101	DEVELOP WATER SUPPLY	LS	1		
9	190101	ROADWAY EXCAVATION	CY	5,600		
10	190185	SHOULDER BACKING	LF	7,900		
11	220101	FINISHING ROADWAY	LS	1		
12	260201	CLASS 2 AGGREGATE BASE	CY	4,000		
13	013901	ASPHALT RUBBER HOT MIX	TON	9,300		
14	013902	ASPHALT CONCRETE OVERSIDE DRAIN (CRS 306)	EA	8		
15	013903	PLACE ASPHALT CONCRETE DIKE (CRS 212)(6")	LF	7,000		
16	390130	HOT MIX ASPHALT	TON	21,900		
17	840519	THERMOPLASTIC CROSSWALK AND PAVEMENT MARKING	SQFT	1,400		
18	840656	PAINT TRAFFIC STRIPE (2-COAT)	LF	57,900		
19	850102	PAVEMENT MARKER (REFLECTIVE)	EA	1,600		
20	860811	DETECTOR LOOP	EA	75		
21	394050	RUMBLE STRIP	LF	5,200		
22	731623	MINOR CONCRETE (CURB RAMP)	EA	6		
23	000003	CONSTRUCTION PROJECT FUNDING IDENTIFICATION SIGN	EA	2		
24	010601	OBTAIN ENCROACHMENT PERMIT	FA	1	10,000.00	10,000.00

SUBTOTAL _____ \$ _____
ITEMS 1-24 "WORDS"

ALTERNATE BID No. 1

25	152440	ADJUST MANHOLE TO GRADE [SEWER]	EA	6		
----	--------	---------------------------------	----	---	--	--

SUBTOTAL _____ \$ _____
ITEM 25 "WORDS"

PROJECT TOTAL: _____ \$ _____
ITEMS 1-25 "WORDS"

State Transportation Bond Funds

AT WORK

**Ramona Expressway
Rehabilitation**



County of Riverside Transportation Department

DIST	COUNTY	ROUTE	POST MILES	PROJECT NO.	SHEET NO.
			TOTAL PROJECT		

MAY 1, 2006
 PLANS APPROVAL DATE
 THE SEAL OF CALIFORNIA IN THE ATTENDANCE OF
 REGISTERED CIVIL ENGINEER
 To get the Contract see also on the Web/Website

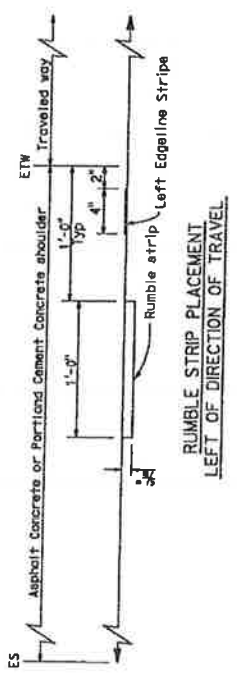
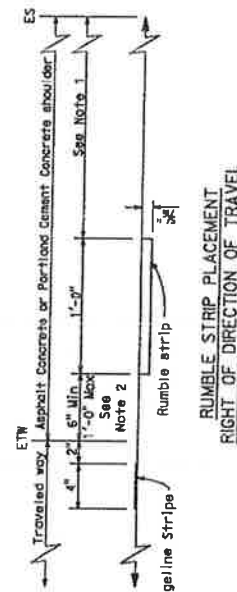
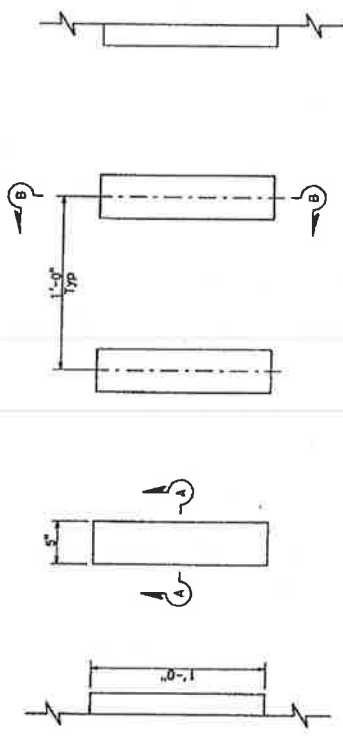
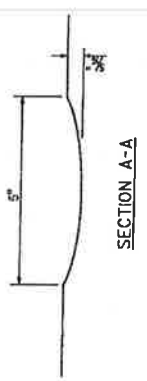
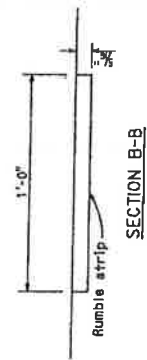

TYPICAL GROUND-IN RUMBLE STRIP SHOULDER PLACEMENT

STATE OF CALIFORNIA
DEPARTMENT OF TRANSPORTATION

SHOULDER RUMBLE STRIP DETAILS
GROUND-IN INDENTATIONS

NO SCALE

A 40B

NOTES:

- Where bicycles are permitted, shoulder rumble strips should not be used right of direction of travel unless a minimum of 5'-0" of shoulder width for bicycle use is available between the rumble strip and the outer edge of the shoulder. Where bicycles are not permitted, a minimum of 4'-0" of distance is required between the rumble strip and the outer edge of the shoulder.
- Unless otherwise shown on the plans or specified in the special provisions, the 5' offset from the edge of traveled way to the edge of the rumble strip shall be used for rumble strip placement right of the direction of travel.

Issued By Addendum No. 1
Attachment "C"
Page 1 of 15

Issued By Addendum No. 1
Attachment "C"
Page 1 of 15

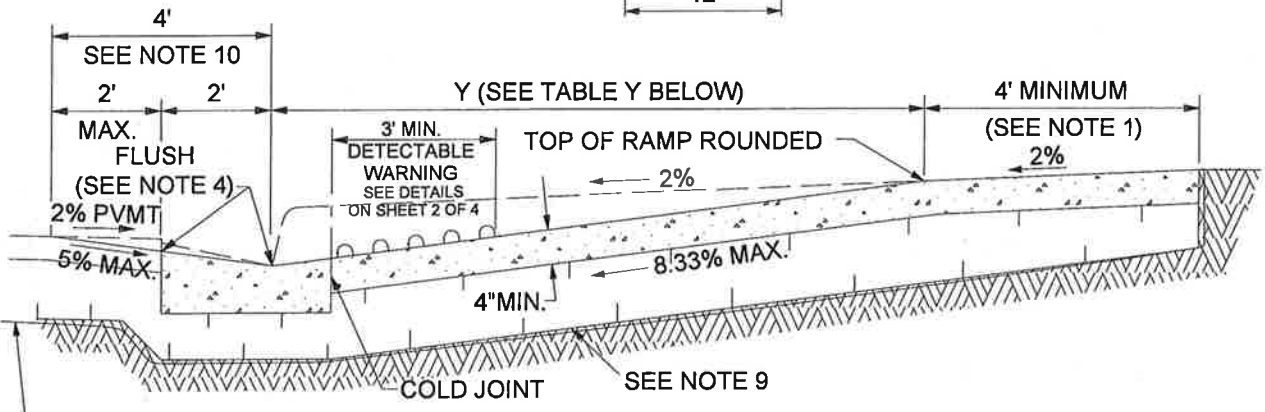
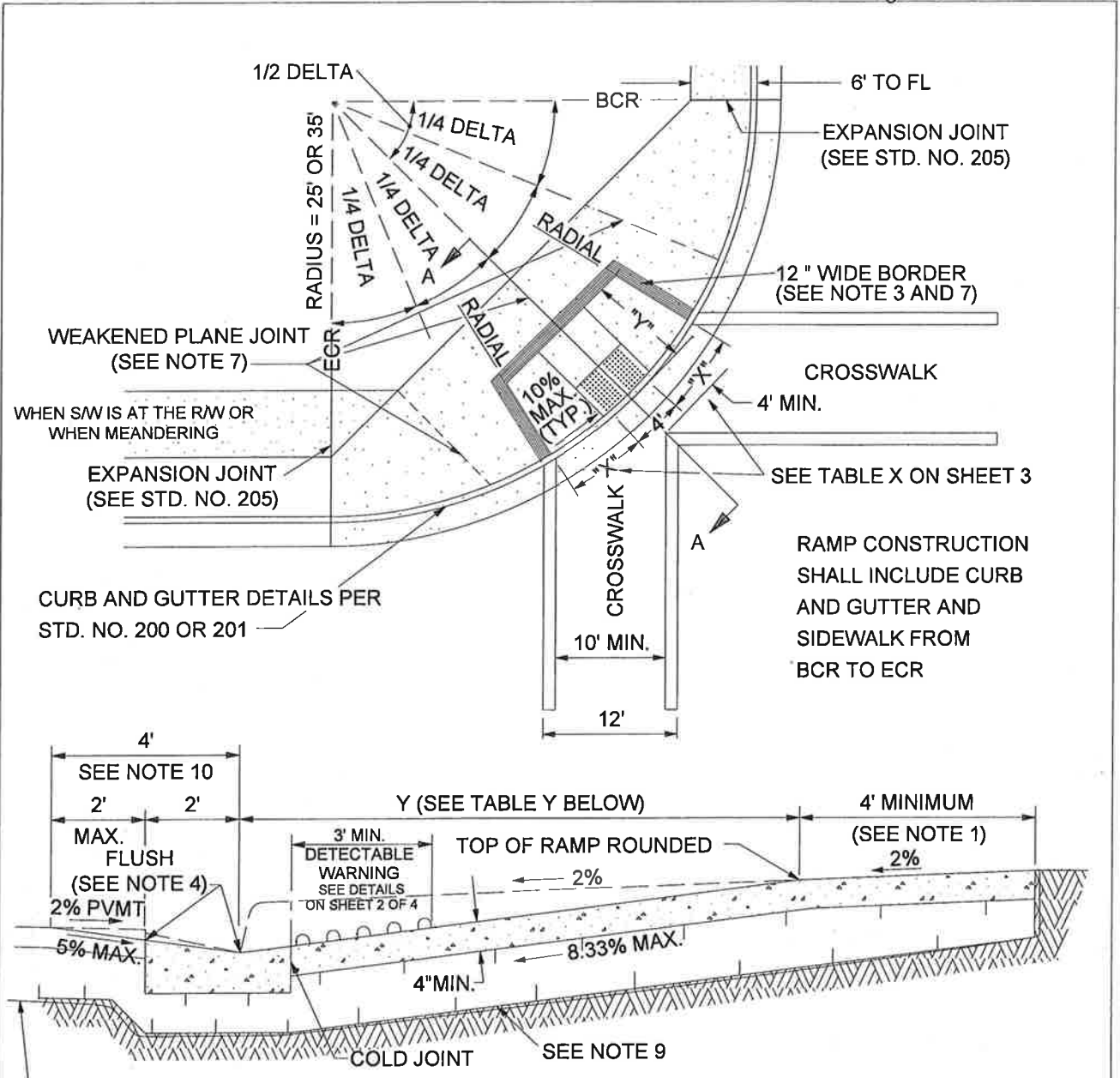

TABLE Y

CF	Y
6"	7.90'
8"	10.53'

$$Y = \frac{\text{CURB FACE (FT.)}}{6.33\%}$$

SECTION A-A
NOT TO SCALE

SEE SHEET 4 OF 4 FOR NOTES.

APPROVED BY: DIRECTOR OF TRANSPORTATION GEORGE A. JOHNSON, RCE 42328				DATE: 11/15/04							
COUNTY OF RIVERSIDE											
CURB RAMP CASE A											
STANDARD NO. 403 (1 OF 4)											
REVISIONS	REV.	BY:	APR'D	DATE	REV.	BY:	APR'D	DATE			
8-77, 5-80	11-04	1			4						
10-81, 6-82		2			5						
9-88, 2-90		3			6						

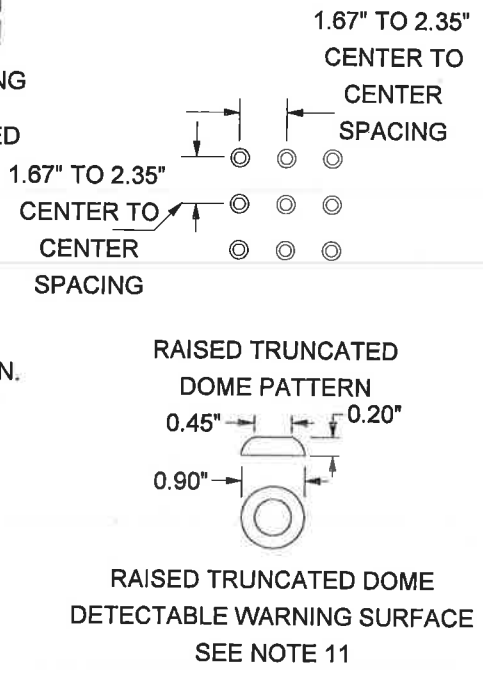
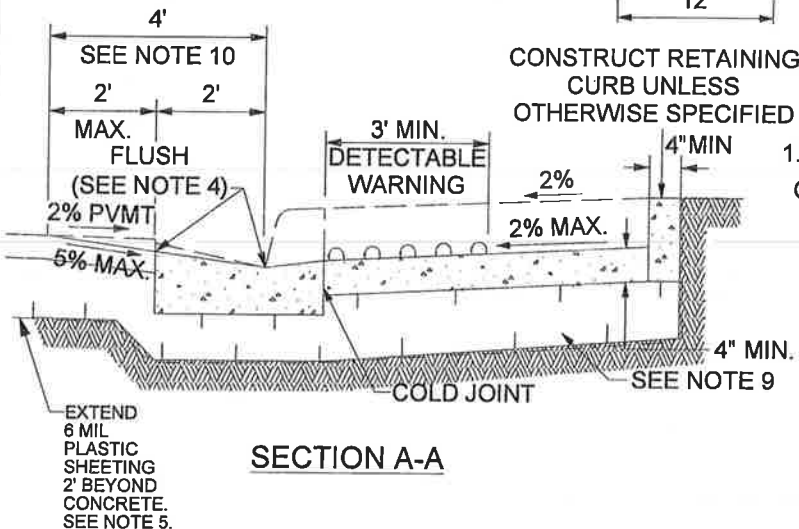
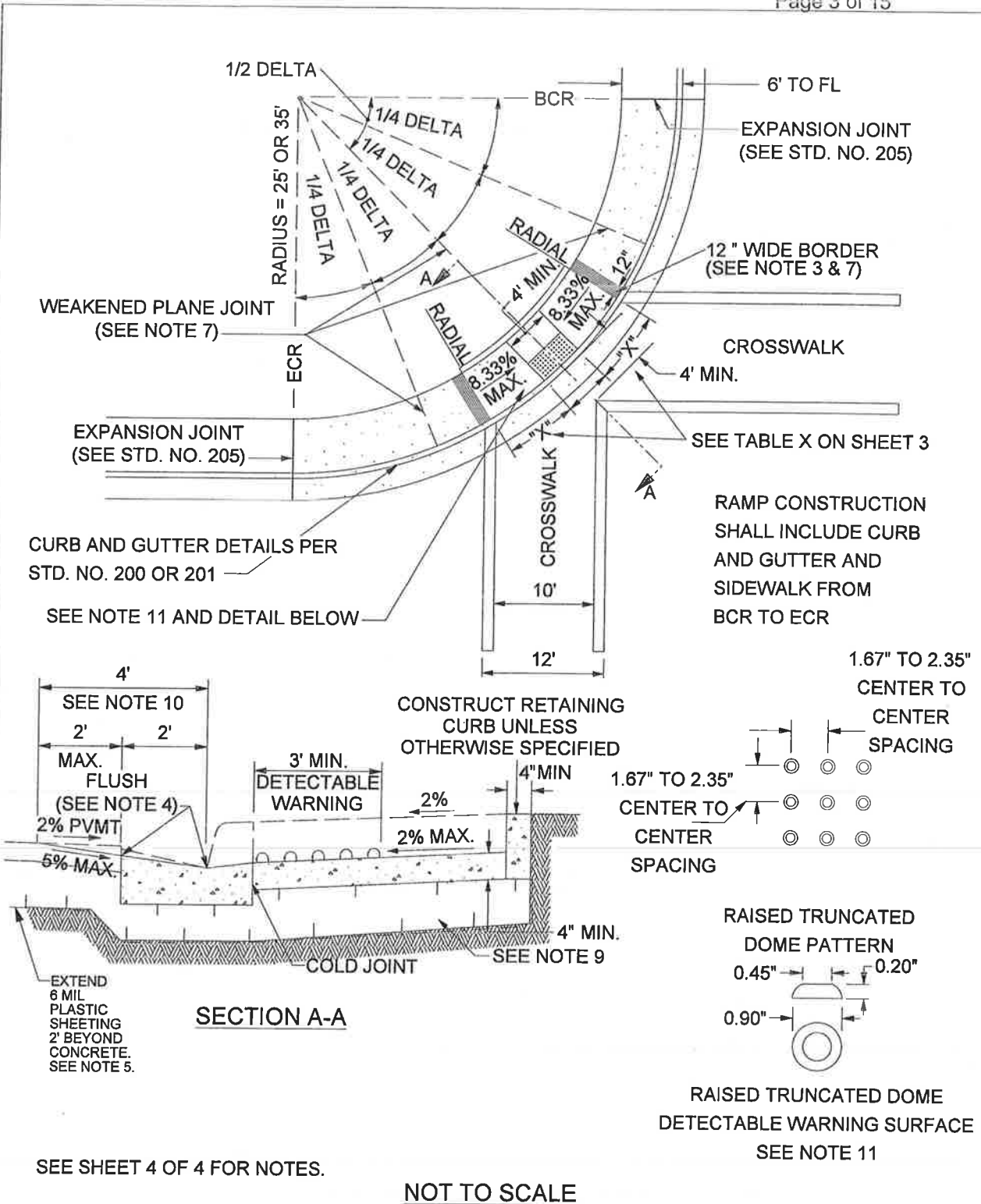

SEE SHEET 4 OF 4 FOR NOTES.

NOT TO SCALE

APPROVED BY: <i>George A. Johnson</i> DIRECTOR OF TRANSPORTATION GEORGE A. JOHNSON, RCE 42328								COUNTY OF RIVERSIDE	
DATE: 11/15/04						<h2 style="margin: 0;">CURB RAMP CASE B</h2>			
REVISIONS		REV.	BY:	APR'D	DATE				
8-77, 5-80	11-04	1				4			
10-81, 6-82		2				5			
9-88, 2-90		3				6			
						12-97		STANDARD NO. 403 (2 OF 4)	

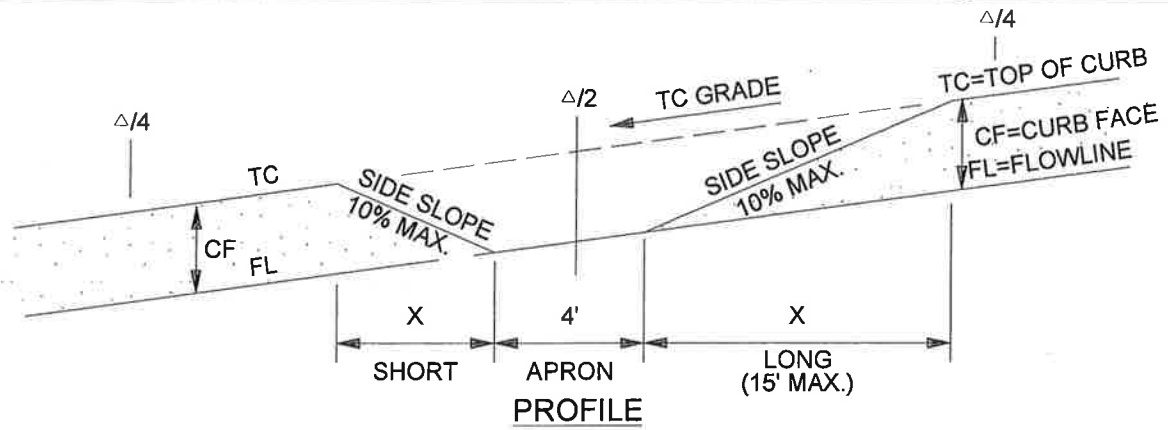

TABLE X

CF (IN)	RADIUS (FT)	SIDE SLOPE	X	TC GRADE (ALONG CURB RETURN)					
				1%	2%	3%	4%	5%	6%
6"	35'	10%	X _S	4.6	4.2	3.9	3.6	3.4	3.2
			X _L	5.6	6.3	7.2	8.4	10.0	12.5
8"	35'	10%	X _S	6.1	5.6	5.2	4.8	4.5	4.2
			X _L	7.5	8.4	9.6	11.2	13.4	15.0

TO CALCULATE "X" DIMENSION:

SHORT SIDE (DOWN SLOPE): X_S (FT) = $\frac{\text{CURB FACE (FT)}}{\text{SIDE SLOPE} + \text{TC GRADE}}$

LONG SIDE (UP SLOPE): X_L (FT) = $\frac{\text{CURB FACE (FT)}}{\text{SIDE SLOPE} - \text{TC GRADE}}$

ENGINEER TO SHOW X_S AND X_L ON IMPROVEMENT PLANS

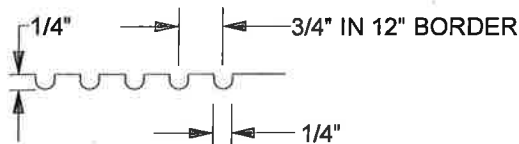

GROOVING DETAIL

APPROVED BY:

George A. Johnson
DIRECTOR OF TRANSPORTATION
GEORGE A. JOHNSON, RCE 42328

DATE: 05/05/07



COUNTY OF RIVERSIDE

CURB RAMP

REVISIONS	REV.	BY:	APR'D	DATE	REV.	BY:	APR'D	DATE
8-77, 5-80	11-04	1			4			
10-81, 6-82		2			5			
9-88, 2-90		3			6			

STANDARD NO. 403 (3 OF 4)

CONSTRUCTION NOTES:

1. IF DISTANCE FROM CURB TO BACK OF SIDEWALK IS TOO SHORT TO ACCOMODATE RAMP AND 4' LANDING, THEN USE THE CASE "B" RAMP.
2. IF SIDEWALK IS LESS THAN 6' WIDE, THE FULL WIDTH OF THE SIDEWALK SHALL BE DEPRESSED AS SHOWN IN CASE B. MINIMUM SIDEWALK WIDTH IS 4' FROM BACK OF CURB.
3. THE RAMP SHALL HAVE A 12" WIDE BORDER WITH GROOVES 1/4" WIDE AND 1/4" DEEP APPROXIMATELY 3/4" ON CENTER. SEE GROOVING DETAIL.
4. TRANSITIONS FROM RAMPS TO WALKS, GUTTERS, OR STREETS SHALL BE FLUSH AND FREE OF ABRUPT CHANGES.
5. WHEN ABUTTING SOIL HAS A HIGH SULFATE CONTENT, SPECIAL CONSIDERATIONS ARE REQUIRED. SEE SPECIFICATIONS (SECTION 16.04).
6. RAMP SIDE SLOPE VARIES UNIFORMLY FROM A MAXIMUM OF UP TO 10% AT CURB TO CONFORM WITH LONGITUDINAL SIDEWALK SLOPE ADJACENT TO TOP OF THE RAMP (EXCEPT IN CASE B).
7. CONSTRUCT WEAKENED PLANE JOINTS AT 1/4 DELTAS WHEN RADIUS EQUALS 35' AND AT INSIDE EDGE OF GROOVED BORDER WHEN RADIUS EQUALS 25'.
8. IF EXPANSIVE SOIL IS ENCOUNTERED, THEN RAMP SHALL BE CONSTRUCTED OVER CLASS 2 AGGREGATE MATERIAL.
9. CONCRETE SHALL BE CLASS B.
10. MAXIMUM SLOPES OF ADJOINING GUTTERS: THE ROAD SURFACE IMMEDIATELY ADJACENT TO THE CURB RAMP AND CONTINUOUS PASSAGE TO THE CURB RAMP SHALL NOT EXCEED 5% WITHIN 4' OF THE BOTTOM OF THE CURB RAMP.
11. DETECTABLE WARNING SURFACES ARE REQUIRED ON ALL CURB RAMPS THAT ENTER INTO A VEHICULAR TRAVEL WAY.

APPROVED BY:

George A. Johnson
DIRECTOR OF TRANSPORTATION
GEORGE A. JOHNSON, RCE 42328

DATE: 11/15/04



COUNTY OF RIVERSIDE

**CURB RAMP
CONSTRUCTION NOTES**

REVISIONS		REV.	BY:	APR'D	DATE	REV.	BY:	APR'D	DATE
8-77, 5-80	11-04	1				4			
10-81, 6-82		2				5			
9-88, 2-90		3				6			

12-97

STANDARD NO. 403 (4 OF 4)

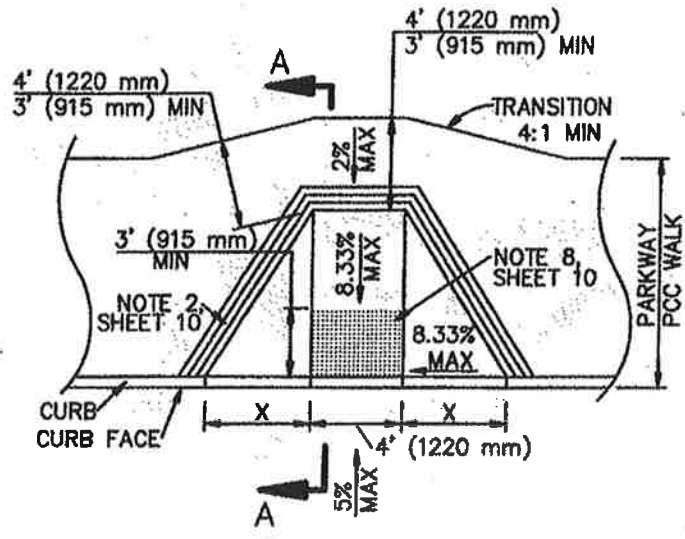

TYPE 1

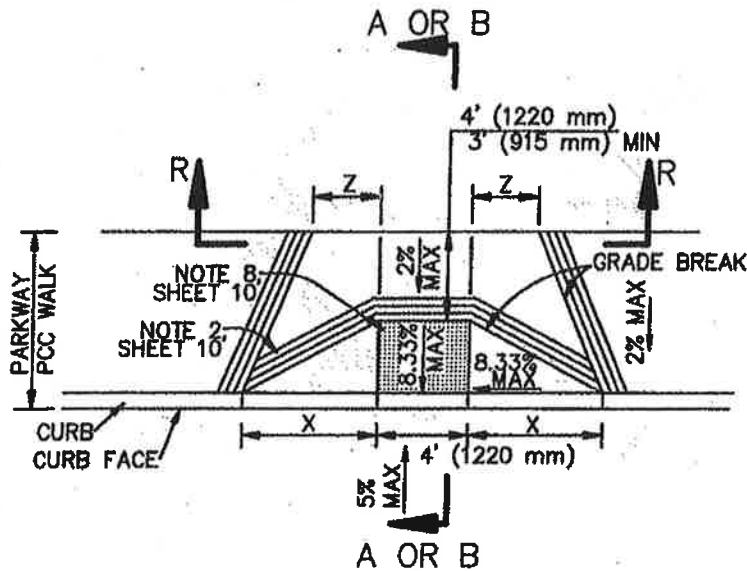

SEE SHEET 7, THIS SECTION

TYPE 2
CASE A

STANDARD PLANS FOR PUBLIC WORKS CONSTRUCTION

PROMULGATED BY THE
PUBLIC WORKS STANDARDS INC.
GREENBOOK COMMITTEE
1992
REV. 1996, 2000, 2006, 2009

CURB RAMP

STANDARD PLAN

111-4

USE WITH STANDARD SPECIFICATIONS FOR PUBLIC WORKS CONSTRUCTION

SHEET 1 OF 10

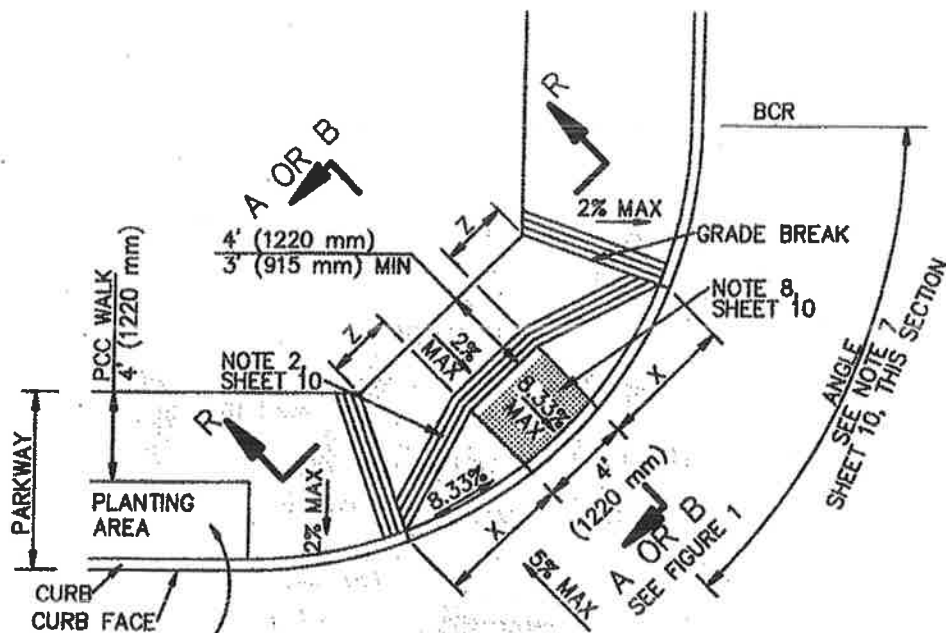

WHERE PLANTING AREA IS ADJACENT TO THE CURB RAMP, USE CASE A, TYPE 6

TYPE 3

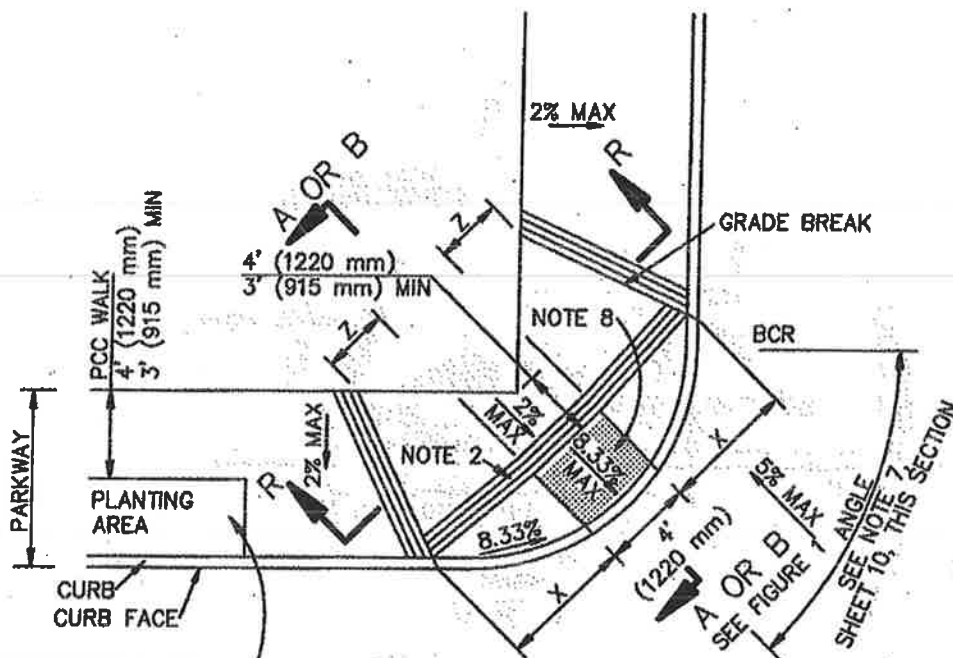

WHERE PLANTING AREA IS ADJACENT TO THE CURB RAMP, USE CASE A, TYPE 6

TYPE 4
CASE A

STANDARD PLANS FOR PUBLIC WORKS CONSTRUCTION

CURB RAMP

STANDARD PLAN

111-4

SHEET 2 OF 10

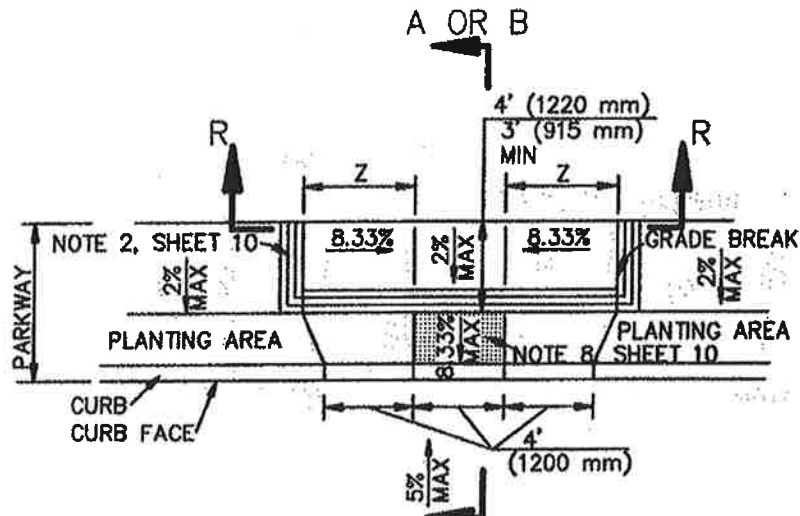

A OR B
SEE FIGURE 1, SHEET 8, THIS SECTION

TYPE 5

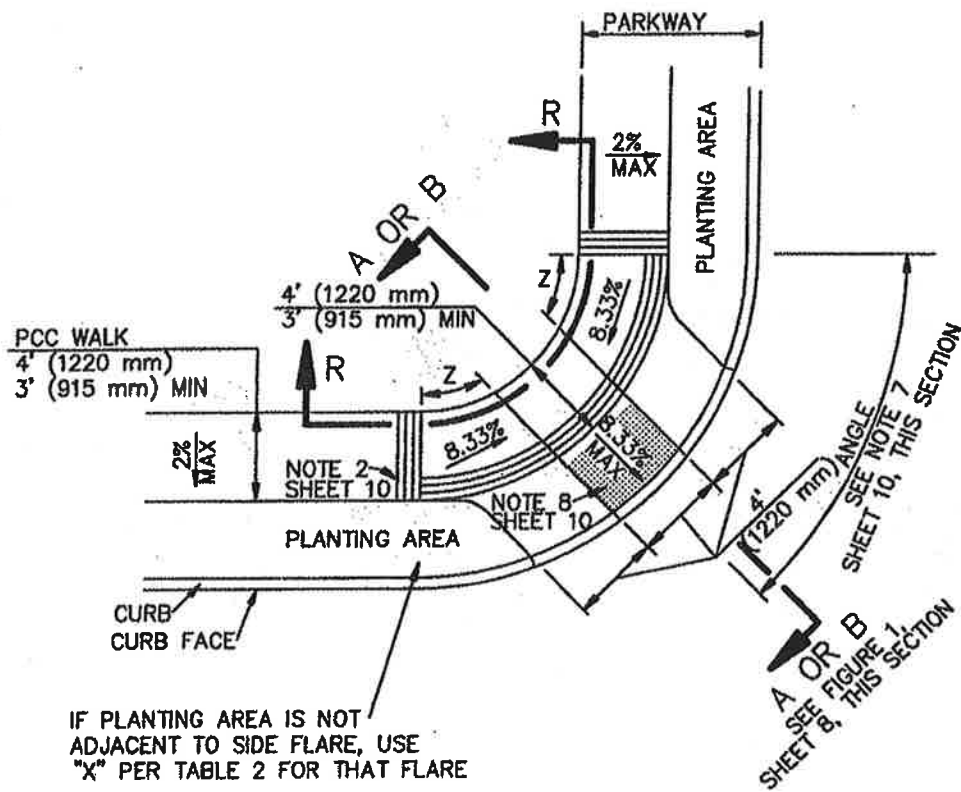

TYPE 6
CASE A

STANDARD PLANS FOR PUBLIC WORKS CONSTRUCTION

CURB RAMP

STANDARD PLAN

111-4

SHEET 3 OF 10

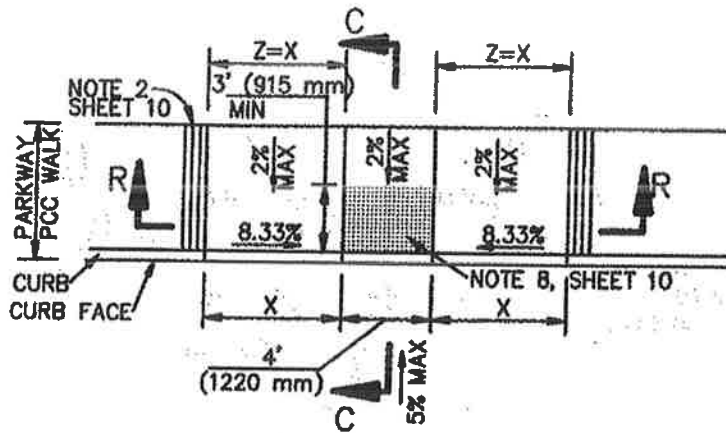

TYPE 1

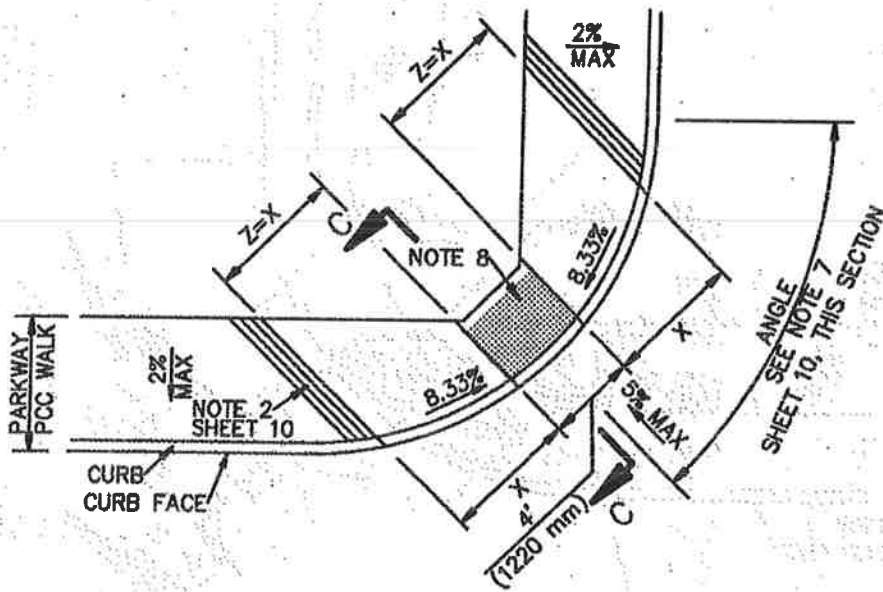

TYPE 2
CASE B

STANDARD PLANS FOR PUBLIC WORKS CONSTRUCTION

CURB RAMP

STANDARD PLAN

111-4

SHEET 4 OF 10

SKEW ANGLE $\alpha=45^\circ$
 OFFSET $b=0$
 UNLESS OTHERWISE
 NOTED ON PLANS

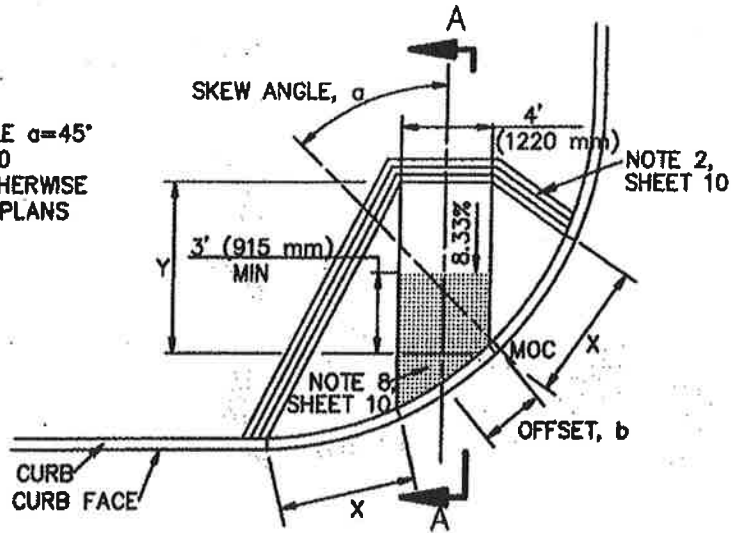

CASE C

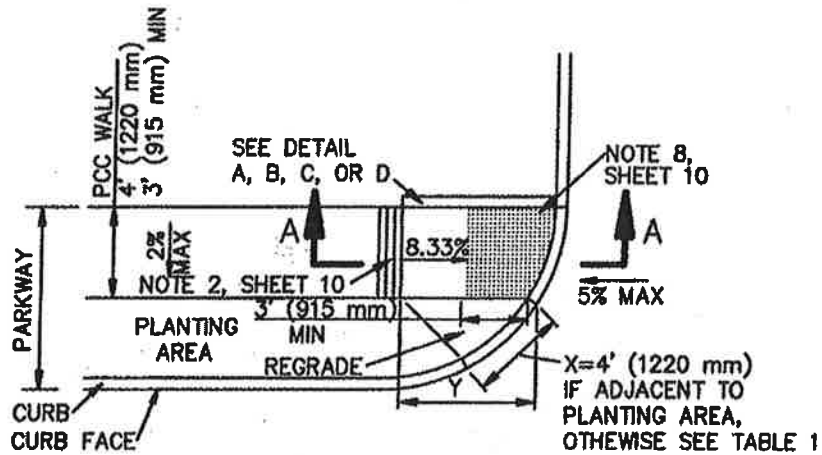

TYPE 1

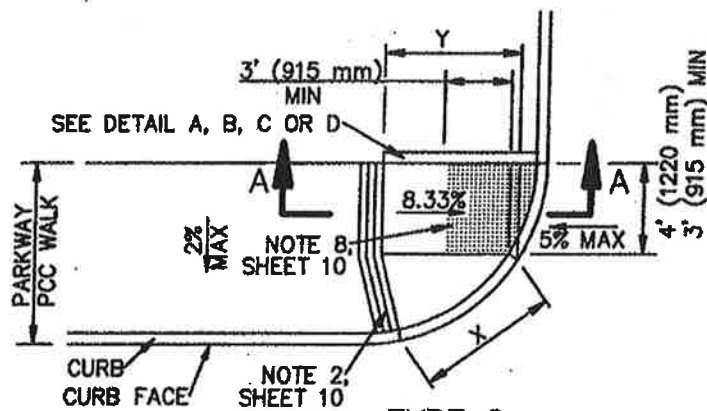

TYPE 2
 CASE D

STANDARD PLANS FOR PUBLIC WORKS CONSTRUCTION

CURB RAMP

STANDARD PLAN

111-4

SHEET 5 OF 10

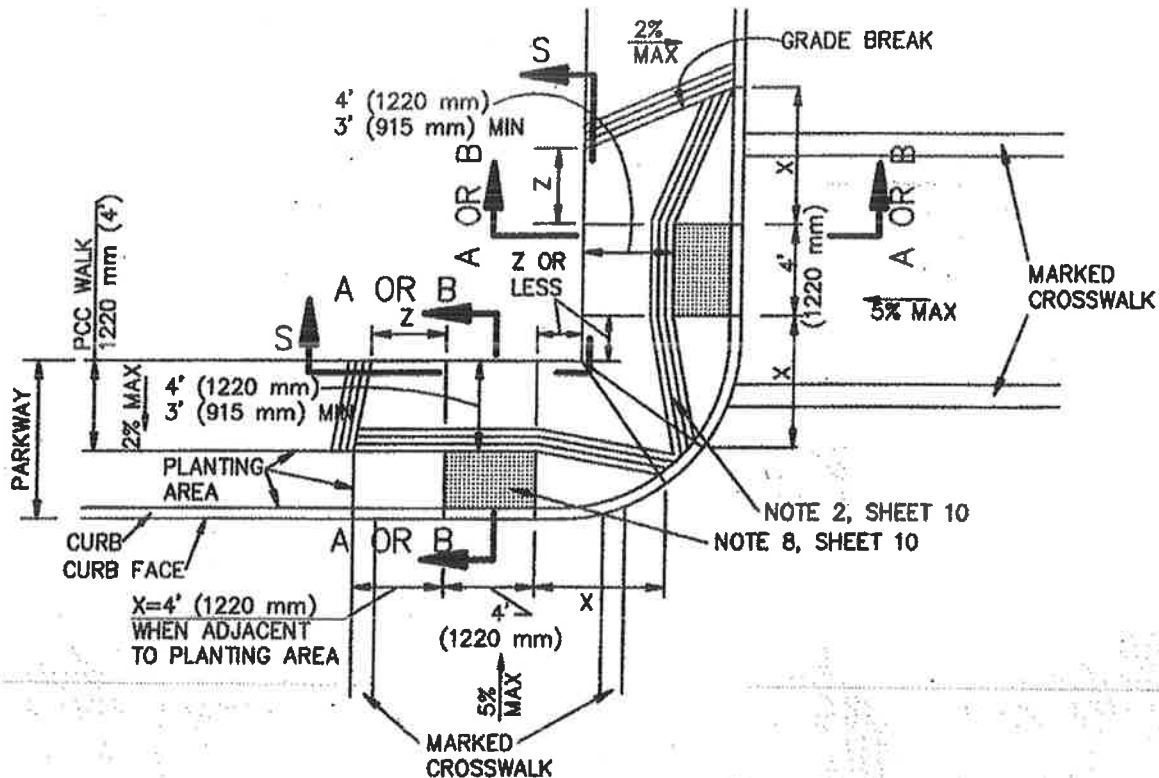

TYPE 1

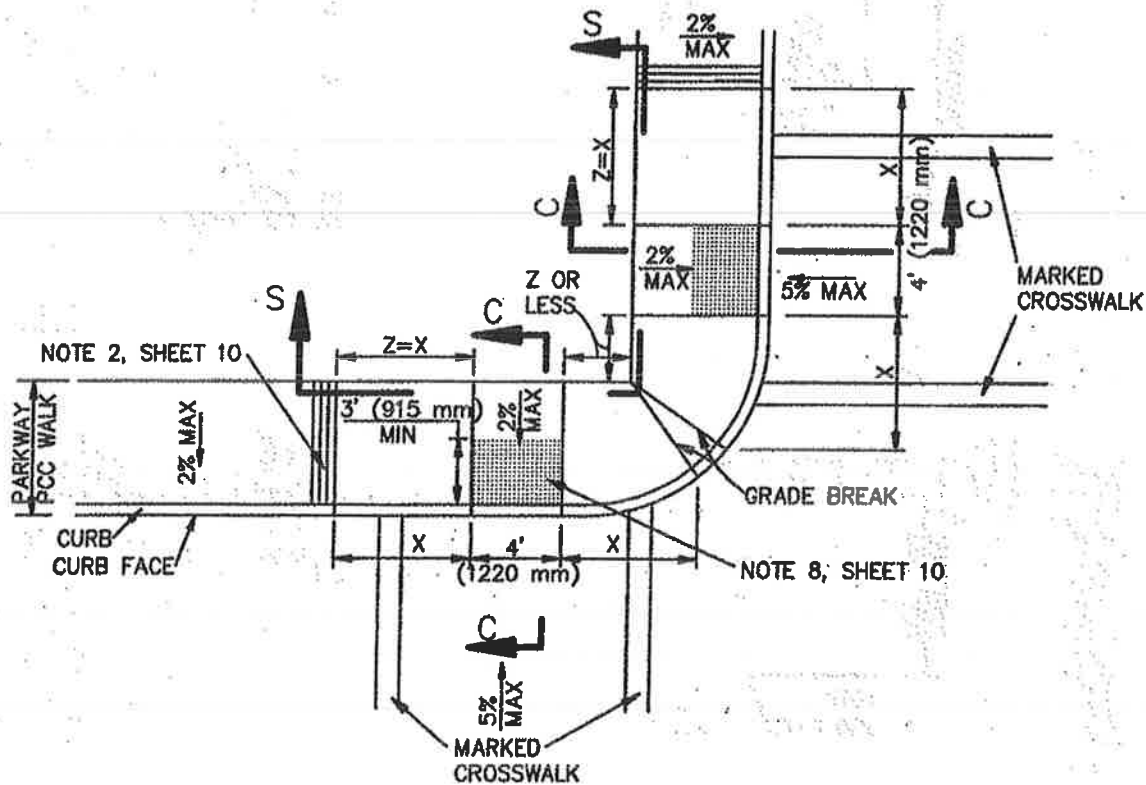

TYPE 2
CASE E

STANDARD PLANS FOR PUBLIC WORKS CONSTRUCTION

CURB RAMP

STANDARD PLAN

111-4

SHEET 6 OF 10

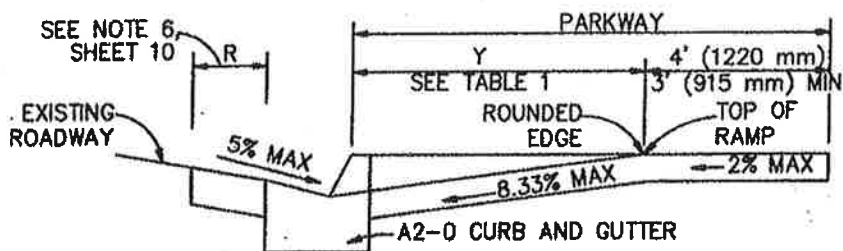

SECTION A-A

USE FIGURE 1 TO DETERMINE WHICH OF SECTIONS A-A, B-B OR C-C IS APPROPRIATE.

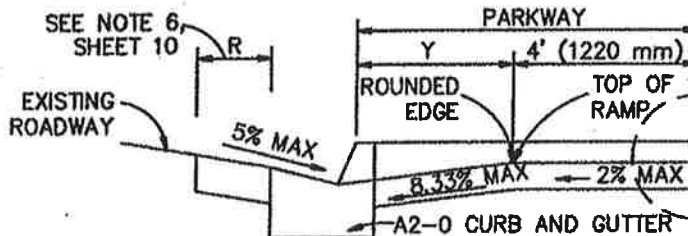

SECTION B-B

DEPRESS BACK OF WALK SEE DETAIL A, B, C OR D, SHEET 10.

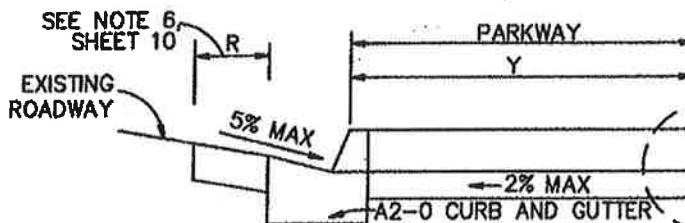

SECTION C-C

DEPRESS BACK OF WALK SEE DETAIL A, B, C OR D, SHEET 10.

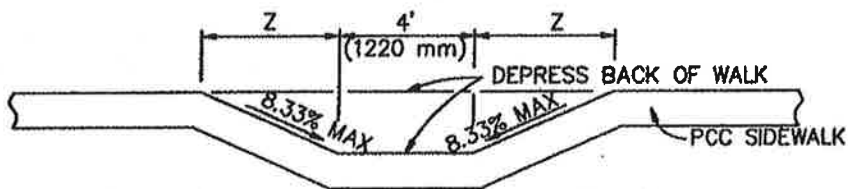

SECTION R-R

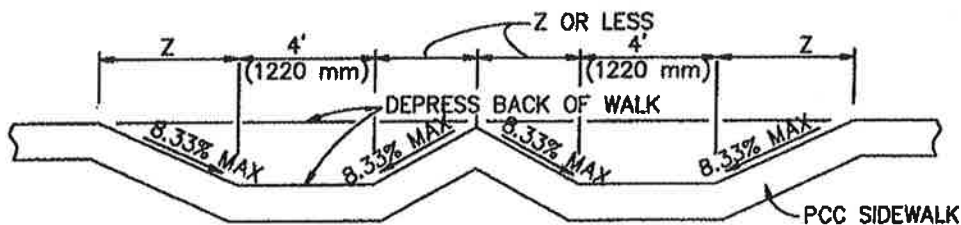

SECTION S-S

STANDARD PLANS FOR PUBLIC WORKS CONSTRUCTION

CURB RAMP

STANDARD PLAN

111-4

SHEET 7 OF 10

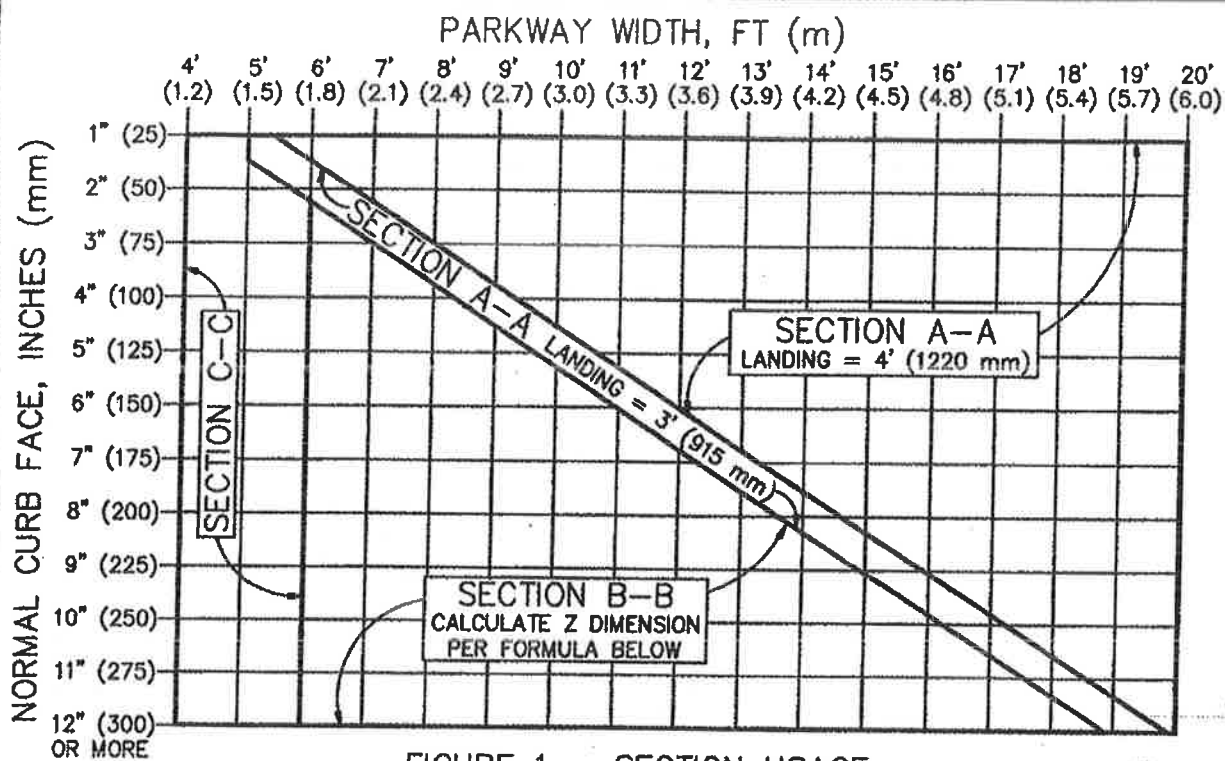

FIGURE 1 - SECTION USAGE

NORMAL CURB FACE, INCHES (mm)	X, FT (mm)	SECTION Y-Y Y, FT (mm)
2" (50)	4.00' (1200) MIN	2.63' (790)
3" (75)	4.00' (1200) MIN	3.95' (1185)
4" (100)	4.00' (1200)	5.28' (1580)
5" (125)	5.00' (1500)	6.58' (1975)
6" (150)	6.00' (1800)	7.90' (2370)
7" (175)	7.00' (2100)	9.21' (2765)
8" (200)	8.00' (2400)	10.53' (3160)
9" (225)	9.00' (2700)	11.84' (3555)
10" (250)	10.00' (3000)	13.16' (3950)
11" (275)	11.00' (3300)	14.47' (4340)
12" (300)	12.00' (3600)	15.79' (4735)

WHERE FIGURE 1 SHOWS USE OF SECTION B-B, FIGURE Z DIMENSION AS FOLLOWS:
 W = PARKWAY WIDTH
 L = LANDING WIDTH, 4' (1220 mm) TYP, 3' (915 mm) MIN
 $Z = [(Y+L)-W] \times 0.760$
 IF $(Y+L) < W$, THEN $Z = 0$

TABLE 1 SHOWS X FOR A FLARE SLOPE OF 8.33% AT THE CURB FACE. IF L IS 4' (1220 mm) OR MORE, X MAY BE MULTIPLIED BY 0.833 FOR A MAXIMUM FLARE SLOPE OF 10% AT THE CURB FACE.

SEE SHEET 9 FOR STREET SLOPE ADJUSTMENT FACTORS, ALL STREETS

TABLE 1 - X AND Y VALUES

TABLE 1 REFERENCE FORMULAS:
 $X = CF / 8.333\%$
 $Y = CF / (8.333\% - 2\% \text{ WALK CROSS SLOPE})$

STANDARD PLANS FOR PUBLIC WORKS CONSTRUCTION	STANDARD PLAN
CURB RAMP	111-4
	SHEET 8 OF 10

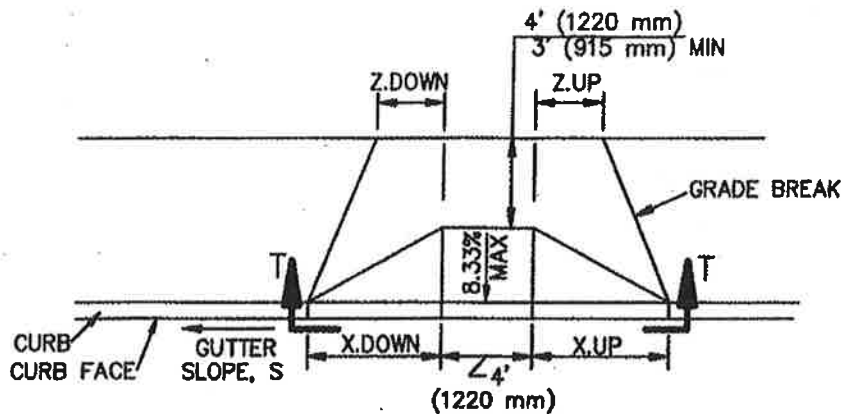

TYPICAL CURB RAMP

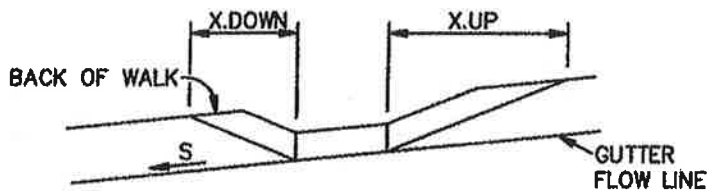

**SECTION T-T
SLOPED STREET**

FOR SLOPED STREETS, MULTIPLY THE DIMENSIONS PARALLEL TO THE STREET, X AND Z, UPSTREAM AND DOWNSTREAM OF THE RAMP, BY THE FACTORS IN THE FOLLOWING TABLE.

FOR EXAMPLE, $X.DOWN = X \times K.DOWN$

S	K.DOWN	K.UP
0%	1.000	1.000
0.2%	0.977	1.025
0.5%	0.943	1.064
1%	0.893	1.136
2%	0.806	1.316
3%	0.735	1.563
4%	0.676	1.923
5%	0.625	2.500

TABLE 2 - SLOPE ADJUSTMENTS

TABLE 2 REFERENCE FORMULAS:
 $K.DOWN = 8.333\% / (8.333\% + S)$
 $K.UP = 8.333\% / (8.333\% - S)$

STREET SLOPE ADJUSTMENTS

STANDARD PLANS FOR PUBLIC WORKS CONSTRUCTION

CURB RAMP

STANDARD PLAN

111-4

SHEET 8 OF 10

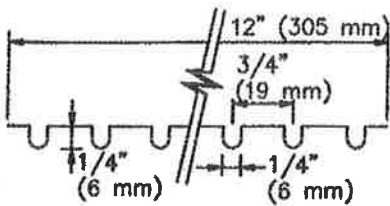

GROOVING DETAIL

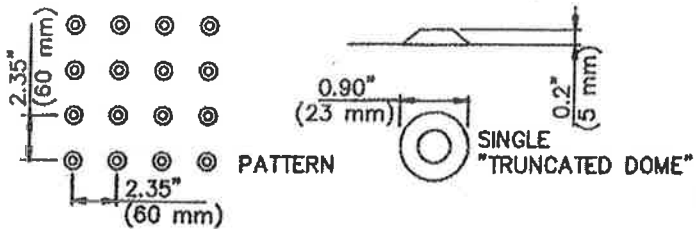

DETECTABLE WARNING DETAIL

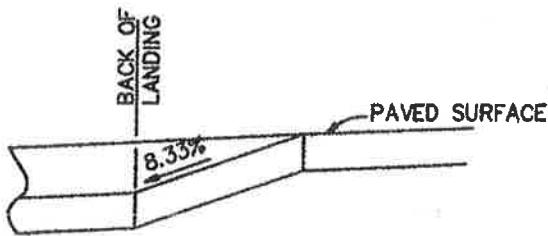

DETAIL A

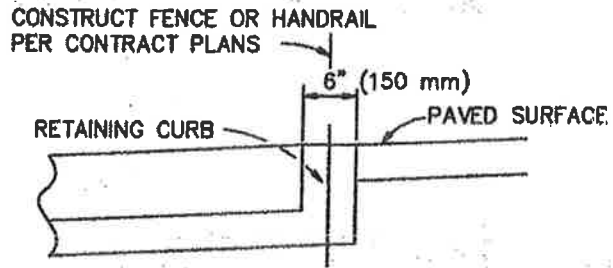

DETAIL B

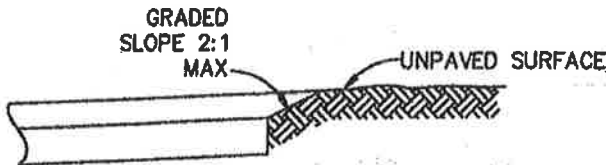

DETAIL C

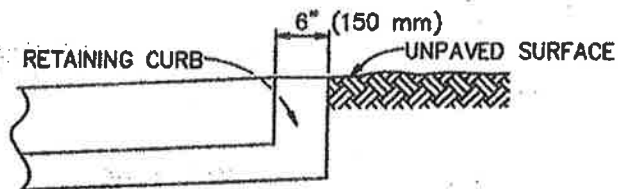

DETAIL D

GENERAL NOTES:

1. CONCRETE SHALL BE CLASS 520-C-2500 (310-C-17) CONFORMING TO SSPWC 201-1.1.2 AND SHALL BE 4" (100 mm) THICK.
2. THE RAMP SHALL HAVE A 12" (305 mm) WIDE BORDER WITH 1/4" (6 mm) GROOVES APPROXIMATELY 3/4" (19 mm) OC. SEE GROOVING DETAIL.
3. THE RAMP SURFACE SHALL HAVE A TRANSVERSE BROOMED SURFACE TEXTURE CONFORMING TO SSPWC 303-1.9.
4. USE DETAIL "A" OR "B" IF EXISTING SURFACE BEHIND LANDING IS PAVED.
5. USE DETAIL "C" OR "D" IF EXISTING SURFACE BEHIND LANDING IS UNPAVED.
6. R = 3' (900. mm) UNLESS OTHERWISE SHOWN ON PLAN.
7. ANGLE = $\Delta/2$ UNLESS OTHERWISE SHOWN ON PLAN.
8. CONSTRUCT DETECTABLE WARNING SURFACE PER DETAIL THIS SHEET. MATERIALS SHALL BE PER CONTRACT DOCUMENTS.

STANDARD PLANS FOR PUBLIC WORKS CONSTRUCTION

CURB RAMP

STANDARD PLAN

111-4

SHEET 10 OF 10

**Riverside County Transportation Department
Summary of Bids**

**PROJECT: Van Buren Boulevard Resurfacing Project
From Barton Street to Riverside National Cemetery**

**Advertised: December 14, 2010 (Agenda Item: 3.56)
Addenda: Addendum 1 (12/29/10)
Bids Open: 2 pm Date: Wednesday, January 5, 2011**

PROJECT NO. C1-0550

BASE BID		COUNTY'S ESTIMATE			All American Asphalt Corona, CA 92878-2229			
ITEM NO.	ITEM CODE	CONTRACT ITEM	UNITS	QUANTITY	UNIT PRICE	ENG ESTIMATE	BID UNIT PRICE	BID ESTIMATE
1	066102	DUST ABATEMENT	LS	1	10,000.00	10,000.00	2,300.00	2,300.00
2	074020	WATER POLLUTION CONTROL	LS	1	10,000.00	10,000.00	14,000.00	14,000.00
3	120100	TRAFFIC CONTROL SYSTEM	LS	1	100,000.00	100,000.00	48,200.00	48,200.00
4	011505	GRINDING ASPHALT CONCRETE IN PLACE	SQYD	65,800	3.00	197,400.00	1.42	93,436.00
5	152390	RELOCATE ROADSIDE SIGN	EA	2	250.00	500.00	257.00	514.00
6	153114	COLD PLANE ASPHALT CONCRETE PAVEMENT (.20' MAXIMUM)	SQYD	10,300	2.00	20,600.00	1.00	10,300.00
7	160101	CLEARING AND GRUBBING	FA	1	5,000.00	5,000.00	5,000.00	5,000.00
8	170101	DEVELOP WATER SUPPLY	LS	1	2,500.00	2,500.00	1,300.00	1,300.00
9	190101	ROADWAY EXCAVATION	CY	5,600	35.00	196,000.00	11.00	61,600.00
10	190185	SHOULDER BACKING	LF	7,900	2.00	15,800.00	1.61	12,719.00
11	220101	FINISHING ROADWAY	LS	1	10,000.00	10,000.00	3,000.00	3,000.00
12	260201	CLASS 2 AGGREGATE BASE	CY	4,000	40.00	160,000.00	20.00	80,000.00
13	013901	ASPHALT RUBBER HOT MIX	TON	9,300	85.00	790,500.00	72.00	669,600.00
14	013902	ASPHALT CONCRETE OVERSIDE DRAIN (CRS 306)	EA	8	300.00	2,400.00	300.00	2,400.00
15	013903	PLACE ASPHALT CONCRETE DIKE (CRS 212)(6")	LF	7,000	4.00	28,000.00	0.78	5,460.00
16	390130	HOT MIX ASPHALT	TON	21,900	75.00	1,642,500.00	61.45	1,345,755.00
17	840519	THERMOPLASTIC CROSSWALK AND PAVEMENT MARKING	SQFT	1,400	3.00	4,200.00	3.20	4,480.00
18	840656	PAINT TRAFFIC STRIPE (2-COAT)	LF	57,900	0.20	11,580.00	0.16	9,264.00
19	850102	PAVEMENT MARKER (REFLECTIVE)	EA	1,600	3.00	4,800.00	2.50	4,000.00
20	860811	DETECTOR LOOP	EA	75	300.00	22,500.00	180.00	13,500.00
21	394050	RUMBLE STRIP	LF	5,200	0.50	2,600.00	0.90	4,680.00
22	731623	MINOR CONCRETE (CURB RAMP)	EA	6	2,500.00	15,000.00	3,400.00	20,400.00
23	000003	CONSTRUCTION PROJECT FUNDING IDENTIFICATION SIGN	EA	2	500.00	1,000.00	2,000.00	4,000.00
24	010601	OBTAIN ENCROACHMENT PERMIT	FA	1	10,000.00	10,000.00	10,000.00	10,000.00
SUBTOTAL (Base Bid)						3,262,880.00		2,425,908.00
ITEMS 1-24								

**Riverside County Transportation Department
Summary of Bids**

Advertised: December 14, 2010 (Agenda Item: 3.56)
 Addenda: Addendum 1 (12/29/10)
 Bids Open: 2 pm Date: Wednesday, January 5, 2011

PROJECT: Van Buren Boulevard Resurfacing Project
 From Barton Street to Riverside National Cemetery

PROJECT NO. C1-0550

ALTERNATE BID SCHEDULE 1		COUNTY'S ESTIMATE				All American Asphalt Corona, CA 92878-2229		
ITEM NO.	ITEM CODE	CONTRACT ITEM	UNITS	QUANTITY	UNIT PRICE	ENG ESTIMATE	BID UNIT PRICE	BID ESTIMATE
25	152440	ADJUST MANHOLE TO GRADE [SEWER]	EA	6	500.00	3,000.00	460.00	2,760.00
		SUBTOTAL (Alternate Bid)				3,000.00		2,760.00
		ITEM 25						

	PROJECT TOTAL					3,265,880.00		2,428,668.00
	ITEMS 1-25							

**Riverside County Transportation Department
Summary of Bids**

**PROJECT: Van Buren Boulevard Resurfacing Project
From Barton Street to Riverside National Cemetery**

Advertised: December 14, 2010 (Agenda Item: 3.56)
Addenda: Addendum 1 (12/29/10)
Bids Open: 2 pm Date: Wednesday, January 5, 2011

PROJECT NO. C1-0550

BASE BID		Hardy & Harper Santa Ana, CA 92705			R J Noble Company Orange, CA 92856			
ITEM NO.	ITEM CODE	CONTRACT ITEM	UNITS	QUANTITY	BID UNIT PRICE	BID ESTIMATE	BID UNIT PRICE	BID ESTIMATE
1	066102	DUST ABATEMENT	LS	1	11,000.00	11,000.00	66,000.00	66,000.00
2	074020	WATER POLLUTION CONTROL	LS	1	23,187.00	23,187.00	4,000.00	4,000.00
3	120100	TRAFFIC CONTROL SYSTEM	LS	1	101,000.00	101,000.00	58,000.00	58,000.00
4	011505	GRINDING ASPHALT CONCRETE IN PLACE	SQYD	65,800	1.55	101,990.00	0.82	53,956.00
5	152390	RELOCATE ROADSIDE SIGN	EA	2	500.00	1,000.00	650.00	1,300.00
6	153114	COLD PLANE ASPHALT CONCRETE PAVEMENT (.20' MAXIMUM)	SQYD	10,300	1.61	16,583.00	2.27	23,381.00
7	160101	CLEARING AND GRUBBING	FA	1	5,000.00	5,000.00	5,000.00	5,000.00
8	170101	DEVELOP WATER SUPPLY	LS	1	11,000.00	11,000.00	13,000.00	13,000.00
9	190101	ROADWAY EXCAVATION	CY	5,600	21.12	118,272.00	13.75	77,000.00
10	190185	SHOULDER BACKING	LF	7,900	1.50	11,850.00	2.80	22,120.00
11	220101	FINISHING ROADWAY	LS	1	11,000.00	11,000.00	88,000.00	88,000.00
12	260201	CLASS 2 AGGREGATE BASE	CY	4,000	22.50	90,000.00	20.00	80,000.00
13	013901	ASPHALT RUBBER HOT MIX	TON	9,300	72.27	672,111.00	71.50	664,950.00
14	013902	ASPHALT CONCRETE OVERSIDE DRAIN (CRS 306)	EA	8	1,000.00	8,000.00	1,550.00	12,400.00
15	013903	PLACE ASPHALT CONCRETE DIKE (CRS 212)(6")	LF	7,000	3.33	23,310.00	3.35	23,450.00
16	390130	HOT MIX ASPHALT	TON	21,900	56.65	1,240,635.00	59.00	1,292,100.00
17	840519	THERMOPLASTIC CROSSWALK AND PAVEMENT MARKING	SQFT	1,400	5.00	7,000.00	3.00	4,200.00
18	840656	PAINT TRAFFIC STRIPE (2-COAT)	LF	57,900	0.15	8,685.00	0.25	14,475.00
19	850102	PAVEMENT MARKER (REFLECTIVE)	EA	1,600	3.00	4,800.00	3.20	5,120.00
20	860811	DETECTOR LOOP	EA	75	191.00	14,325.00	190.00	14,250.00
21	394050	RUMBLE STRIP	LF	5,200	1.01	5,252.00	0.95	4,940.00
22	731623	MINOR CONCRETE (CURB RAMP)	EA	6	3,000.00	18,000.00	3,100.00	18,600.00
23	000003	CONSTRUCTION PROJECT FUNDING IDENTIFICATION SIGN	EA	2	1,000.00	2,000.00	525.00	1,050.00
24	010601	OBTAIN ENCROACHMENT PERMIT	FA	1	10,000.00	10,000.00	10,000.00	10,000.00
SUBTOTAL (Base Bid)						2,516,000.00		2,557,292.00
ITEMS 1-24								

**Riverside County Transportation Department
Summary of Bids**

**PROJECT: Van Buren Boulevard Resurfacing Project
From Barton Street to Riverside National Cemetery**

**Advertised: December 14, 2010 (Agenda Item: 3.56)
Addenda: Addendum 1 (12/29/10)
Bids Open: 2 pm Date: Wednesday, January 5, 2011**

PROJECT NO. C1-0550

ALTERNATE BID SCHEDULE 1 (RCSD)		Hardy & Harper Santa Ana, CA 92705		R J Noble Company Orange, CA 92856				
ITEM NO.	ITEM CODE	CONTRACT ITEM	UNITS	QUANTITY	BID UNIT PRICE	BID ESTIMATE	BID UNIT PRICE	BID ESTIMATE
25	152440	ADJUST MANHOLE TO GRADE	EA	6	1,500.00	9,000.00	1,250.00	7,500.00
		SUBTOTAL (Alternate Bid)				9,000.00		7,500.00
		ITEM 25						

	PROJECT TOTAL					2,525,000.00		2,564,792.00
	ITEMS 1-25							

**Riverside County Transportation Department
Summary of Bids**

**PROJECT: Van Buren Boulevard Resurfacing Project
From Barton Street to Riverside National Cemetery**

**Advertised: December 14, 2010 (Agenda Item: 3.56)
Addenda: Addendum 1 (12/29/10)
Bids Open: 2 pm Date: Wednesday, January 5, 2011**

PROJECT NO. C1-0550

BASE BID		Cooley Construction Hesperia, CA 92340			Excel Paving Long Beach, CA 90806		
ITEM NO.	ITEM CODE	CONTRACT ITEM	UNITS	QUANTITY	BID UNIT PRICE	BID ESTIMATE	BID ESTIMATE
1	066102	DUST ABATEMENT	LS	1	3,260.00	3,260.00	44,880.00
2	074020	WATER POLLUTION CONTROL	LS	1	4,400.00	4,400.00	22,000.00
3	120100	TRAFFIC CONTROL SYSTEM	LS	1	71,115.00	71,115.00	154,000.00
4	011505	GRINDING ASPHALT CONCRETE IN PLACE	SQYD	65,800	2.25	148,050.00	23,030.00
5	152390	RELOCATE ROADSIDE SIGN	EA	2	77.00	154.00	500.00
6	153114	COLD PLANE ASPHALT CONCRETE PAVEMENT (.20' MAXIMUM)	SQYD	10,300	1.50	15,450.00	14,420.00
7	160101	CLEARING AND GRUBBING	FA	1	5,000.00	5,000.00	5,000.00
8	170101	DEVELOP WATER SUPPLY	LS	1	2,180.00	2,180.00	30,000.00
9	190101	ROADWAY EXCAVATION	CY	5,600	16.75	93,800.00	95,200.00
10	190185	SHOULDER BACKING	LF	7,900	1.55	12,245.00	3,792.00
11	220101	FINISHING ROADWAY	LS	1	8,000.00	8,000.00	135,000.00
12	260201	CLASS 2 AGGREGATE BASE	CY	4,000	17.30	69,200.00	122,000.00
13	013901	ASPHALT RUBBER HOT MIX	TON	9,300	79.00	734,700.00	651,000.00
14	013902	ASPHALT CONCRETE OVERSIDE DRAIN (CRS 306)	EA	8	1,120.00	8,960.00	4,000.00
15	013903	PLACE ASPHALT CONCRETE DIKE (CRS 212)(6")	LF	7,000	2.10	14,700.00	5,600.00
16	390130	HOT MIX ASPHALT	TON	21,900	59.85	1,310,715.00	1,357,800.00
17	840519	THERMOPLASTIC CROSSWALK AND PAVEMENT MARKING	SOFT	1,400	5.60	7,840.00	4,410.00
18	840656	PAINT TRAFFIC STRIPE (2-COAT)	LF	57,900	0.17	9,843.00	9,264.00
19	850102	PAVEMENT MARKER (REFLECTIVE)	EA	1,600	2.54	4,064.00	4,000.00
20	860811	DETECTOR LOOP	EA	75	197.00	14,775.00	13,125.00
21	394050	RUMBLE STRIP	LF	5,200	1.52	7,904.00	4,680.00
22	731623	MINOR CONCRETE (CURB RAMP)	EA	6	2,700.00	16,200.00	25,950.00
23	000003	CONSTRUCTION PROJECT FUNDING IDENTIFICATION SIGN	EA	2	870.00	1,740.00	800.00
24	010601	OBTAIN ENCROACHMENT PERMIT	FA	1	10,000.00	10,000.00	10,000.00
SUBTOTAL (Base Bid)						2,574,295.00	2,740,451.00
ITEMS 1-24							

**Riverside County Transportation Department
Summary of Bids**

**PROJECT: Van Buren Boulevard Resurfacing Project
From Barton Street to Riverside National Cemetery**

Advertised: December 14, 2010 (Agenda Item: 3.56)
Addenda: Addendum 1 (12/29/10)
Bids Open: 2 pm Date: Wednesday, January 5, 2011

PROJECT NO. C1-0550

ALTERNATE BID SCHEDULE 1 (RCSD)		Cooley Construction Hesperia, CA 92340		Excel Paving Long Beach, CA 90806				
ITEM NO.	ITEM CODE	CONTRACT ITEM	UNITS	QUANTITY	BID UNIT PRICE	BID ESTIMATE	BID UNIT PRICE	BID ESTIMATE
25	152440	ADJUST MANHOLE TO GRADE	EA	6	1,400.00	8,400.00	760.00	4,560.00
		SUBTOTAL (Alternate Bid)				8,400.00		4,560.00
		ITEM 25						

	PROJECT TOTAL					2,582,695.00		2,745,011.00
	ITEMS 1-25							

**Riverside County Transportation Department
Summary of Bids**

**PROJECT: Van Buren Boulevard Resurfacing Project
From Barton Street to Riverside National Cemetery**

**Advertised: December 14, 2010 (Agenda Item: 3.56)
Addenda: Addendum 1 (12/29/10)
Bids Open: 2 pm Date: Wednesday, January 5, 2011**

PROJECT NO. C1-0550

BASE BID		Sim J. Harris, Inc. San Diego, CA 92126			Granite Construction Co. Murrieta, CA 92563		
ITEM NO.	ITEM CODE	CONTRACT ITEM	UNITS	QUANTITY	BID UNIT PRICE	BID ESTIMATE	BID ESTIMATE
1	066102	DUST ABATEMENT	LS	1	5,000.00	5,000.00	30,000.00
2	074020	WATER POLLUTION CONTROL	LS	1	3,500.00	3,500.00	30,000.00
3	120100	TRAFFIC CONTROL SYSTEM	LS	1	55,670.00	55,670.00	317,502.00
4	011505	GRINDING ASPHALT CONCRETE IN PLACE	SQYD	65,800	1.25	82,250.00	82,250.00
5	152390	RELOCATE ROADSIDE SIGN	EA	2	100.00	200.00	800.00
6	153114	COLD PLANE ASPHALT CONCRETE PAVEMENT (20' MAXIMUM)	SQYD	10,300	2.10	21,630.00	61,800.00
7	160101	CLEARING AND GRUBBING	FA	1	5,000.00	5,000.00	5,000.00
8	170101	DEVELOP WATER SUPPLY	LS	1	3,000.00	3,000.00	60,000.00
9	190101	ROADWAY EXCAVATION	CY	5,600	18.00	100,800.00	28,000.00
10	190185	SHOULDER BACKING	LF	7,900	0.75	5,925.00	15,800.00
11	220101	FINISHING ROADWAY	LS	1	150,000.00	150,000.00	2,500.00
12	260201	CLASS 2 AGGREGATE BASE	CY	4,000	18.50	74,000.00	36,000.00
13	013901	ASPHALT RUBBER HOT MIX	TON	9,300	84.00	781,200.00	827,700.00
14	013902	ASPHALT CONCRETE OVERSIDE DRAIN (CRS 306)	EA	8	600.00	4,800.00	3,200.00
15	013903	PLACE ASPHALT CONCRETE DIKE (CRS 212)(6")	LF	7,000	2.50	17,500.00	7,000.00
16	390130	HOT MIX ASPHALT	TON	21,900	70.00	1,533,000.00	1,412,550.00
17	840519	THERMOPLASTIC CROSSWALK AND PAVEMENT MARKING	SQFT	1,400	3.15	4,410.00	4,410.00
18	840656	PAINT TRAFFIC STRIPE (2-COAT)	LF	57,900	0.20	11,580.00	8,685.00
19	850102	PAVEMENT MARKER (REFLECTIVE)	EA	1,600	2.50	4,000.00	4,000.00
20	860811	DETECTOR LOOP	EA	75	225.00	16,875.00	16,500.00
21	394050	RUMBLE STRIP	LF	5,200	0.80	4,160.00	5,200.00
22	731623	MINOR CONCRETE (CURB RAMP)	EA	6	2,750.00	16,500.00	18,000.00
23	000003	CONSTRUCTION PROJECT FUNDING IDENTIFICATION SIGN	EA	2	500.00	1,000.00	3,000.00
24	010601	OBTAIN ENCROACHMENT PERMIT	FA	1	10,000.00	10,000.00	10,000.00
SUBTOTAL (Base Bid)						2,912,000.00	2,989,897.00
ITEMS 1-24							

**Riverside County Transportation Department
Summary of Bids**

**PROJECT: Van Buren Boulevard Resurfacing Project
From Barton Street to Riverside National Cemetery**

Advertised: December 14, 2010 (Agenda Item: 3.56)
Addenda: Addendum 1 (12/29/10)
Bids Open: 2 pm Date: Wednesday, January 5, 2011

PROJECT NO. C1-0550

ALTERNATE BID SCHEDULE 1 (RCSD)		Sim J. Harris, Inc. San Diego, CA 92126		Granite Construction Co. Murrieta, CA 92563				
ITEM NO.	ITEM CODE	CONTRACT ITEM	UNITS	QUANTITY	BID UNIT PRICE	BID ESTIMATE	BID UNIT PRICE	BID ESTIMATE
25	152440	ADJUST MANHOLE TO GRADE	EA	6	500.00	3,000.00	1,200.00	7,200.00
		SUBTOTAL (Alternate Bid)				3,000.00		7,200.00
		ITEM 25						

	PROJECT TOTAL					2,915,000.00		2,997,097.00
	ITEMS 1-25							

**Riverside County Transportation Department
Summary of Bids**

**PROJECT: Van Buren Boulevard Resurfacing Project
From Barton Street to Riverside National Cemetery**

Advertised: December 14, 2010 (Agenda Item: 3.56)
Addenda: Addendum 1 (12/29/10)
Bids Open: 2 pm Date: Wednesday, January 5, 2011

PROJECT NO. C1-0550

BASE BID					Brutoco Engineering & Const. Inc. Fontana, CA 92337			
ITEM NO.	ITEM CODE	CONTRACT ITEM	UNITS	QUANTITY	BID UNIT PRICE	BID ESTIMATE		
1	066102	DUST ABATEMENT	LS	1	9,000.00	9,000.00		
2	074020	WATER POLLUTION CONTROL	LS	1	43,000.00	43,000.00		
3	120100	TRAFFIC CONTROL SYSTEM	LS	1	110,000.00	110,000.00		
4	011505	GRINDING ASPHALT CONCRETE IN PLACE	SQYD	65,800	2.25	148,050.00		
5	152380	RELOCATE ROADSIDE SIGN	EA	2	275.00	550.00		
6	153114	COLD PLANE ASPHALT CONCRETE PAVEMENT (.20' MAXIMUM)	SQYD	10,300	2.00	20,600.00		
7	160101	CLEARING AND GRUBBING	FA	1	5,000.00	5,000.00		
8	170101	DEVELOP WATER SUPPLY	LS	1	10,000.00	10,000.00		
9	190101	ROADWAY EXCAVATION	CY	5,600	18.00	100,800.00		
10	190185	SHOULDER BACKING	LF	7,900	1.00	7,900.00		
11	220101	FINISHING ROADWAY	LS	1	2,500.00	2,500.00		
12	260201	CLASS 2 AGGREGATE BASE	CY	4,000	27.00	108,000.00		
13	013901	ASPHALT RUBBER HOT MIX	TON	9,300	97.00	902,100.00		
14	013902	ASPHALT CONCRETE OVERSIDE DRAIN (CRS 306)	EA	8	2,600.00	20,800.00		
15	013903	PLACE ASPHALT CONCRETE DIKE (CRS 212)(6")	LF	7,000	3.00	21,000.00		
16	390130	HOT MIX ASPHALT	TON	21,900	75.50	1,653,450.00		
17	840519	THERMOPLASTIC CROSSWALK AND PAVEMENT MARKING	SQFT	1,400	3.25	4,550.00		
18	840656	PAINT TRAFFIC STRIPE (2-COAT)	LF	57,900	0.25	14,475.00		
19	850102	PAVEMENT MARKER (REFLECTIVE)	EA	1,600	3.00	4,800.00		
20	860811	DETECTOR LOOP	EA	75	425.00	31,875.00		
21	394050	RUMBLE STRIP	LF	5,200	1.00	5,200.00		
22	731623	MINOR CONCRETE (CURB RAMP)	EA	6	4,500.00	27,000.00		
23	000003	CONSTRUCTION PROJECT FUNDING IDENTIFICATION SIGN	EA	2	600.00	1,200.00		
24	010601	OBTAIN ENCROACHMENT PERMIT	FA	1	10,000.00	10,000.00		
SUBTOTAL (Base Bid)						3,261,850.00		
ITEMS 1-24								

**Riverside County Transportation Department
Summary of Bids**

**PROJECT: Van Buren Boulevard Resurfacing Project
From Barton Street to Riverside National Cemetery**

**Advertised: December 14, 2010 (Agenda Item: 3.56)
Addenda: Addendum 1 (12/29/10)
Bids Open: 2 pm Date: Wednesday, January 5, 2011**

PROJECT NO. C1-0550

ALTERNATE BID SCHEDULE 1 (RCSD)		Brutoco Engineering & Const. Inc. Fontana, CA 92337	
ITEM NO.	ITEM CODE	CONTRACT ITEM	
25	152440	ADJUST MANHOLE TO GRADE	
		SUBTOTAL (Alternate Bid)	3,300.00
		ITEM 25	3,300.00

	PROJECT TOTAL								
	ITEMS 1-25								3,265,150.00

ESCROW NO.: 1736
ACCOUNT NO.: 14908185

ESCROW AGREEMENT FOR
SECURITY DEPOSITS IN LIEU OF RETENTION

THIS ESCROW AGREEMENT FOR SECURITY DEPOSITS IN LIEU OF RETENTION (hereinafter called the "Agreement") is made and entered into on this 8th day of February, 2011, by and between **County of Riverside**, whose address is 3525 14th Street, Riverside, CA 92501 (hereinafter called "Owner"), **All American Asphalt**, whose address is P.O. Box 2229, Corona, CA 92878 (hereinafter called "Contractor"), and **Community Bank**, a California banking corporation, whose address is 505 E. Colorado Boulevard, Pasadena, California 91101 (hereinafter called "Escrow Agent").

WHEREAS, the parties desire to establish an escrow account with Escrow Agent (the "Escrow Account") pursuant to the provisions of Section 22300 of the California Public Contract Code.

NOW, THEREFORE, for the consideration hereinafter set forth, the Owner, Contractor, and Escrow Agent agree as follows:

1. Pursuant to Section 22300 of the Public Contract Code of the State of California, the Contractor has the option to deposit securities with Escrow Agent as a substitute for retention earnings required to be withheld by the Owner pursuant to the Construction Contract entered into between the Owner and the Contractor, for **Van Buren Blvd. Resurfacing Project from Barton St. to Riverside National Cemetery** in the amount of **\$2,428,668.00** (hereinafter referred to as the "Contract"). Alternatively, **on written request of the Contractor, the Owner shall make payments of the retention earnings directly to the Escrow Agent.** When the Contractor deposits the securities as a substitute for Contract earnings, the Escrow Agent shall notify the Owner within ten (10) days of the deposit. The market value of the securities at the time of the substitution shall be at least equal to the cash amount then required to be withheld as retention under the terms of the Contract between the Owner and the Contractor. Securities shall be held in the name of **County of Riverside**, and shall designate the Contractor as the beneficial owner.
2. The Owner shall make progress payments to the Contractor for those funds which otherwise would be withheld from progress payments pursuant to the Contract provisions, provided that the Escrow Agent holds securities in the form and amount specified above.
3. When the Owner makes payment of the retentions earned directly to the Escrow Agent, the Escrow Agent shall hold them for the benefit of the Contractor until the time that the escrow created under this Agreement is terminated. The Contractor may direct the investment of the payments into securities. All terms and conditions of this Agreement and the rights and responsibilities of the parties shall be equally applicable and binding when the Owner pays the Escrow Agent directly.
4. The Contractor shall be responsible for paying all fees for the expenses incurred by the Escrow Agent in administering the Escrow Account and all expenses of the Owner. These expenses and payment terms shall be determined by the Owner, the Contractor and the Escrow Agent.

5. The interest earned on the securities or the money market accounts held in escrow and all interest earned on that interest shall be for the sole account of the Contractor and shall be subject to withdrawal by the Contractor at any time and from time to time without notice to the Owner.
6. The Contractor shall have the right to withdraw all or any part of the principal in the Escrow Account only by written notice to the Escrow Agent accompanied by written authorization from the Owner to the Escrow Agent that the Owner consents to the withdrawal of the amount sought to be withdrawn by the Contractor.
7. The Owner shall have a right to draw upon the securities in the event of default by the Contractor. Upon seven days' written notice to the Escrow Agent from the Owner of the default, the Escrow Agent shall immediately convert the securities to cash and shall distribute the cash as instructed by the Owner.
8. Upon receipt of written notification from the Owner certifying that the Contract is final and complete, and that the Contractor has complied with all requirements and procedures applicable to the Contract, the Escrow Agent shall release to the Contractor all securities and interest on deposit less escrow fees and charges of the Escrow Account. The escrow shall be closed immediately upon disbursement of all moneys and securities on deposit and payments of fees and charges.
9. The Escrow Agent shall rely on the written notifications from the Owner and the Contractor pursuant to Sections 5 to 8, inclusive, of this Agreement and the Owner and the Contractor shall hold the Escrow Agent harmless from the Escrow Agent's release and disbursement of the securities and interest as set forth above.
10. The names of the persons who are authorized to give written notice or to receive written notice on behalf of the Owner and on behalf of the Contractor in connection with the foregoing, and exemplars of their respective signatures are as follows:

On behalf of the Owner:

County of Riverside

Name: **Juan C. Perez**

Title: **Director of Transportation**

Signature: 

Address: 3525 14th Street
Riverside, CA 92501

On behalf of the Contractor:

All American Asphalt

Name: **Mark Luer**

Title: **Vice President**

Signature: 

Address: P.O. Box 2229
Corona, CA 92878

On behalf of the Escrow Agent:
COMMUNITY BANK

Name: **Leslie K. Buhl**

Title: **Vice President**

Signature: *Leslie K. Buhl*

Address: 505 E. Colorado Blvd.
Pasadena, Ca 91101
(626) 568-2232

At the time the escrow account is opened, the Owner and the Contractor shall deliver to the Escrow Agent a fully executed original of this Agreement.

IN WITNESS WHEREOF, the parties have executed this Agreement by their proper officers on the date first set forth above.

OWNER:

County of Riverside

Title: **Chairman, Board of Supervisors**

Name:

Signature: *Bob Buster*

CONTRACTOR:

All American Asphalt

Title: **Vice President**

Name: **Mark Luer**

Signature: *Mark Luer*

ATTEST:

KECIA HARPER-IHEM, Clerk

By *Kecia Harper-Ihem*
DEPUTY

FORM APPROVED COUNTY COUNSEL
BY: *Marshall Victor* *2/9/11*
MARSHAL VICTOR DATE

AGREEMENT

THIS AGREEMENT is entered into at Riverside, California as of the date set forth below is between County of Riverside hereafter called "County" and **All American Asphalt** hereafter called "Contractor".

W I T N E S S E T H

RECITALS:

1. Contractor has submitted to County his Contractor's Proposal for the construction of County Project, **Van Buren Boulevard Resurfacing Project, from Barton Street to Riverside National Cemetery, Project No. C1-0550**, in strict accordance with the Contract Documents identified below and County has accepted said Proposal.
2. Contractor states that he has reexamined his Contractor's Proposal and found it to be correct, has ascertained that his subcontractors are properly licensed and possess the requisite skill and forces, has reexamined the site and Contract Documents and is of the opinion that he can presently do the work in accordance with the Contract Documents for the money set forth in his Proposal to be paid as provided in the Contract Documents.

AGREEMENT:

IT IS AGREED BY THE PARTIES AS FOLLOWS:

1. Contract Documents. The entire contract consists of the following: (a) The Agreement. (b) The Notice Inviting Bids. (c) The Instruction to Bidders. (d) The Contractor's Proposal. (e) The Bid Bond. (f) The Payment Bond. (g) The Performance Bond. (h) The General Conditions. (i) The Special Provisions. (j) The Standard Specifications of the State of California Department of Transportation edition of May 2006 as modified in other portions of the Contract Documents. (k) The Standard Plans of the Department of Transportation identified on the plans or in the Special Provisions. (l) The Plans. (m) Addenda **(1)**. (n) The Determination of Prevailing Wage Rates for Public Work. (o) Any Change Orders issued. (p) Any additional or supplemental specifications, notice, instructions and drawings issued in accordance with the provisions of the Contract Documents. All of said Documents presently in existence are by this reference incorporated herein with like effect as if here set forth in full and upon the proper issuance of other documents they shall likewise be deemed incorporated. The Bid Bond is exonerated upon execution of this Agreement and the Payment Bond and Faithful Performance Bond.
2. The Work. Contractor shall do all things necessary to construct the work generally described in Recital No. 1 in accordance with the Contract Documents.

3. Liquidated Damages and Time of Completion. Attention is directed to the provisions in Section 8-1.06, "Time of Completion", and in Section 8-1.07, "Liquidated Damages", of the Standard Specifications and these Special Provisions.

The Contractor shall begin work within 15 days of the date stated within the written "Notice to Proceed".

The Contractor shall notify the Engineer, in writing, of his intent to begin work at least 72 hours before work is begun. The notice shall be delivered to the Transportation Department's Construction Engineer and shall specify the date the Contractor intends to start. If the project has more than one location of work, a separate notice shall be given for each location.

Should the Contractor begin work in advance of receiving a written "Notice to Proceed", any work performed by him in advance of the date stated in the "Notice to Proceed" shall be considered as having been done by him at his own risk and as a volunteer and subject to the following:

- (1) The Contractor shall, on commencing operations, take all precautions required for public safety and shall observe all the provisions in the Specifications and the Special Provisions.
 - (2) All work done according to the contract prior to the issuance of the "Notice to Proceed", will be considered authorized work and will be paid for as provided in the contract.
 - (3) The Contractor shall not be entitled to any additional compensation or an extension of time for any delay, hindrance or interference caused by or attributable to commencement of work prior to the issuance of the "Notice to Proceed".
4. Compensation. Contractor shall be paid in the manner set forth in the Contract Documents the amount of his Proposal as accepted by County, the above rates, subject to additions and deductions as provided in the Contract Documents. Said Proposal is on file in the Office of the Clerk of the Board of Supervisors of County.

**VAN BUREN BOULEVARD RESURFACING PROJECT
FROM BARTON STREET TO RIVERSIDE NATIONAL CEMETERY**

PROJECT NO. C1-0550

AGREEMENT

ITEM No.	ITEM CODE	ITEM	UNIT	ESTIMATED QUANTITY	ITEM PRICE (IN FIGURES)	TOTAL (IN FIGURES)
1	066102	DUST ABATEMENT	LS	1	2,300.00	2,300.00
2	074020	WATER POLLUTION CONTROL	LS	1	14,000.00	14,000.00
3	120100	TRAFFIC CONTROL SYSTEM	LS	1	48,200.00	48,200.00
4	011505	GRINDING ASPHALT CONCRETE IN PLACE	SQYD	65,800	1.42	93,436.00
5	152390	RELOCATE ROADSIDE SIGN	EA	2	257.00	514.00
6	153114	COLD PLANE ASPHALT CONCRETE PAVEMENT (.20' MAXIMUM)	SQYD	10,300	1.00	10,300.00
7	160101	CLEARING AND GRUBBING	FA	1	5,000.00	5,000.00
8	170101	DEVELOP WATER SUPPLY	LS	1	1,300.00	1,300.00
9	190101	ROADWAY EXCAVATION	CY	5,600	11.00	61,600.00
10	190185	SHOULDER BACKING	LF	7,900	1.61	12,719.00
11	220101	FINISHING ROADWAY	LS	1	3,000.00	3,000.00
12	260201	CLASS 2 AGGREGATE BASE	CY	4,000	20.00	80,000.00
13	013901	ASPHALT RUBBER HOT MIX	TON	9,300	72.00	669,600.00
14	013902	ASPHALT CONCRETE OVERSIDE DRAIN (CRS 306)	EA	8	300.00	2,400.00
15	013903	PLACE ASPHALT CONCRETE DIKE (CRS 212)(6")	LF	7,000	0.78	5,460.00
16	390130	HOT MIX ASPHALT	TON	21,900	61.45	1,345,755.00
17	840519	THERMOPLASTIC CROSSWALK AND PAVEMENT MARKING	SQFT	1,400	3.20	4,480.00
18	840656	PAINT TRAFFIC STRIPE (2-COAT)	LF	57,900	0.16	9,264.00
19	850102	PAVEMENT MARKER (REFLECTIVE)	EA	1,600	2.50	4,000.00
20	860811	DETECTOR LOOP	EA	75	180.00	13,500.00
21	394050	RUMBLE STRIP	LF	5,200	0.90	4,680.00

**AGREEMENT
(CONTINUED)**

ITEM No.	ITEM CODE	ITEM	UNIT	ESTIMATED QUANTITY	ITEM PRICE (IN FIGURES)	TOTAL (IN FIGURES)
22	731623	MINOR CONCRETE (CURB RAMP)	EA	6	3,400.00	20,400.00
23	000003	CONSTRUCTION PROJECT FUNDING IDENTIFICATION SIGN	EA	2	2,000.00	4,000.00
24	010601	OBTAIN ENCROACHMENT PERMIT	FA	1	10,000.00	10,000.00

BASE BID

SUBTOTAL: Two million, four hundred twenty five thousand, nine hundred eight dollars and zero cents \$ 2,425,908.00

ITEMS 1-24 "WORDS"

ALTERNATE BID SCHEDULE 1 (WMWD)

ITEM No.	ITEM CODE	ITEM	UNIT	ESTIMATED QUANTITY	ITEM PRICE (IN FIGURES)	TOTAL (IN FIGURES)
25	152440	ADJUST SEWER MANHOLE [SEWER]	EA	6	460.00	2,760.00

ALTERNATE 1

SUBTOTAL: Two thousand, seven hundred sixty dollars and zero cents \$ 2,760.00

ITEMS 25 "WORDS"

PROJECT TOTAL, ITEMS 1-25:

Two million, four hundred twenty eight thousand, six hundred sixty eight dollars and zero cents. \$ 2,428,668.00

"WORDS"

IN WITNESS WHEREOF the parties hereto have executed this agreement as of the date set forth below.

COUNTY OF RIVERSIDE

ALL AMERICAN ASPHALT

BY Bob Buster
Chairman, Board of Supervisors
BOB BUSTER

BY Robert Bradley
Robert Bradley

TITLE: Vice President
(If Corporation, Affix Seal)

Dated FEB 08 2011

ATTEST:

Kecia Harper-Ihem, Clerk of the Board

ATTEST: Mark Luer

Mark Luer

BY Karen Buster
Deputy

TITLE: Secretary

Licensed in accordance with an act providing for the registration of Contractors,

License No. # 262073

Federal Employer Identification Number:
95-2595043

BY _____
"County"
(Seal)

"Corporation"
(Seal)

CALIFORNIA ALL-PURPOSE ACKNOWLEDGMENT

State of California

County of Riverside

On January 13, 2011 before me, Debbie A. Matsen, Notary Public
Date Here Insert name and Title of the Officer

personally appeared Robert Bradley and Mark Luer
Name(s) of Signer(s)

who proved to me on the basis of satisfactory evidence to be the person(s) whose name(s) ~~is~~ are subscribed to the within instrument and acknowledged to me that ~~he~~ she/they executed the same in ~~his~~ her/their authorized capacity(ies), and that by ~~his~~ her/their signature(s) on the instrument the person(s), or the entity upon behalf of which the person(s) acted, executed the instrument.

I certify under PENALTY OF PERJURY under the laws of the State of California that the forgoing paragraph is true and correct.

WITNESS my hand and official seal.



Place Notary Seal Above

Signature Debbie A. Matsen
Signature of Notary Public

OPTIONAL

Though the information below is not required by law, it may prove valuable to person relying on the document and could prevent fraudulent removal and reattachment of this form to another document.

Description of Attached Document

Title or Type of Document Agreement, County of Riverside

Document Date: January 13, 2011 Number of Pages: 5 Pages

Signer(s) Other Than Named Above: None.

Capacity(ies) Claimed by Signer(s)

Signer's Name: Robert Bradley

- Individual
- Corporate Officer — Title(s): Vice President
- Partner — Limited General
- Attorney in Fact
- Trustee
- Other: _____

Signer is Representing: _____

All American Asphalt



Signer's Name: Mark Luer

- Individual
- Corporate Officer — Title(s): Secretary
- Partner — Limited General
- Attorney in Fact
- Trustee
- Other: _____

Signer is Representing: _____

All American Asphalt





ALL AMERICAN ASPHALT ALL AMERICAN AGGREGATES

P.O. BOX 2229, CORONA, CA 92878-2229
STATE CONTRACTORS LICENSE #267073-A

CORPORATE RESOLUTION

Resolved, that this Corporation, All American Asphalt, on December 6, 2010 designated Robert Bradley to represent our Corporation in the capacity of President.

A handwritten signature in blue ink, appearing to read 'ML', written over a horizontal line.

Mark Luer
Secretary

PERFORMANCE BOND

Recitals:

1. **ALL AMERICAN ASPHALT** (Contractor) has entered into an Agreement with COUNTY OF RIVERSIDE (County) for construction of public work known as **VAN BUREN BOULEVARD RESURFACING PROJECT, FROM BARTON ROAD TO RIVERSIDE NATIONAL CEMETERY, Project No. C1-0550.**

2. _____, a _____ corporation (Surety), is the Surety under this Bond.

Agreement:

We, Contractor, as Principal, and Surety, as Surety, jointly and severally agree, state, and are bound unto County, as obligee, as follows:

1. The amount of the obligation of this Bond is 100% of the estimated contract price for the Project of \$ **2,428,668.00 (Two million, four hundred twenty eight thousand, six hundred sixty eight dollars and zero cents)**, and inures to the benefit of County.

2. This Bond is exonerated by Contractor doing all things to be kept and performed by it in strict conformance with the Contract Documents for the Project, otherwise it remains in full force and effect for the recovery of loss, damage and expense of County resulting from failure of Contractor to so act. All of said Contract Documents are incorporated herein.

3. This obligation is binding on our successors and assigns.

4. For value received, Surety stipulates and agrees that no change, time extension, prepayment to Contractor, alteration or addition to the terms and requirements of the Contract Documents or the work to be performed thereunder shall affect its obligations hereunder and waives notice as to such matters, except the total contract price cannot be increased by more than 10% without approval of Surety.

THIS BOND is executed as of _____.

By _____

By _____

By _____

Type Name _____

Its Attorney in Fact
"Surety"

Title _____

"Contractor"

(Corporate Seal)

(Corporate Seal)

NOTE: This Bond must be executed by both parties with corporate seal affixed. All signatures must be acknowledged. (Attach acknowledgements).

PAYMENT BOND

(Public Work - Civil Code 3247 et seq.)

The makers of this Bond are ALL AMERICAN ASPHALT, as Principal and Original Contractor and _____, a corporation, authorized to issue Surety Bonds in California, as Surety, and this Bond is issued in conjunction with that certain public works contract to be executed between Principal and COUNTY OF RIVERSIDE a public entity, as Owner, for \$ 2,428,668.00 (Two million, four hundred twenty eight thousand, six hundred sixty eight dollars and zero cents), the total amount payable. THE AMOUNT OF THIS BOND IS ONE HUNDRED PERCENT OF SAID SUM. Said contract is for public work generally consisting of VAN BUREN BOULEVARD RESURFACING PROJECT, FROM BARTON ROAD TO RIVERSIDE NATIONAL CEMETERY, Project No. C1-0550

The beneficiaries of this Bond are as is stated in 3248 of the Civil Code and requirements and conditions of this Bond are as is set forth in 3248, 3249, 3250 and 3252 of said code. Without notice, Surety consents to extension of time for performance, change in requirements, amount of compensation, or prepayment under said contract.

DATED: _____

Original Contractor - Principal

Surety

By _____

By _____
Its Attorney In Fact

Title _____

(Corporate Seal)

(If corporation, affix seal)

(Corporate Seal)

STATE OF CALIFORNIA }
COUNTY OF _____ } ss. SURETY'S ACKNOWLEDGEMENT

On _____ before me, _____ personally appeared, _____, known to me, or proved to me on the basis of satisfactory evidence, to be the person whose name is subscribed to the within instrument and acknowledged to me that he/she executed the same in his/her authorized capacities, and that by his/her signature on the instrument the person, or the entity upon behalf of which the person acted, executed the instrument.

WITNESS my hand and official seal.

Signature of Notary Public

Notary Public (Seal)

NOTE: This Bond must be executed by both parties with corporate seal affixed. All signatures must be acknowledged. (Attach acknowledgements).

PERFORMANCE BOND

Bond No. 7620663

Executed in Two (2) Parts

Premium: \$10,322.00 - Premium subject to adjustment upon completion

Recitals:

1. ALL AMERICAN ASPHALT (Contractor) has entered into an Agreement with COUNTY OF RIVERSIDE (County) for construction of public work known as VAN BUREN BOULEVARD RESURFACING PROJECT, FROM BARTON ROAD TO RIVERSIDE NATIONAL CEMETERY, Project No. C1-0550.
2. Fidelity and Deposit Company of Maryland, a Maryland corporation (Surety), is the Surety under this Bond.

Agreement:

We, Contractor, as Principal, and Surety, as Surety, jointly and severally agree, state, and are bound unto County, as obligee, as follows:

1. The amount of the obligation of this Bond is 100% of the estimated contract price for the Project of \$ 2,428,668.00 (Two million, four hundred twenty eight thousand, six hundred sixty eight dollars and zero cents), and inures to the benefit of County.
2. This Bond is exonerated by Contractor doing all things to be kept and performed by it in strict conformance with the Contract Documents for the Project, otherwise it remains in full force and effect for the recovery of loss, damage and expense of County resulting from failure of Contractor to so act. All of said Contract Documents are incorporated herein.
3. This obligation is binding on our successors and assigns.
4. For value received, Surety stipulates and agrees that no change, time extension, prepayment to Contractor, alteration or addition to the terms and requirements of the Contract Documents or the work to be performed thereunder shall affect its obligations hereunder and waives notice as to such matters, except the total contract price cannot be increased by more than 10% without approval of Surety.

THIS BOND is executed as of January 12th, 2011

All American Asphalt
By Robert Bradley
Robert Bradley, Vice President

By Mark Luer
Mark Luer
Title Secretary
"Contractor"

Fidelity and Deposit Company of Maryland
By Rebecca Haas-Bates

Type Name Rebecca Haas-Bates,
Its Attorney in Fact
"Surety"

(Corporate Seal)

(Corporate Seal)

NOTE: This Bond must be executed by both parties with corporate seal affixed. All signatures must be acknowledged. (Attach acknowledgements).

CALIFORNIA ALL-PURPOSE ACKNOWLEDGMENT

State of California }
County of Orange

On 1-12-11 before me, Barbara J. Bender, Notary Public
Date Here Insert Name and Title of the Officer

personally appeared Rebecca Haas-Bates
Name(s) of Signer(s)

who proved to me on the basis of satisfactory evidence to be the person(s) whose name(s) is/are subscribed to the within instrument and acknowledged to me that he/she/they executed the same in his/her/their authorized capacity(ies), and that by his/her/their signature(s) on the instrument the person(s), or the entity upon behalf of which the person(s) acted, executed the instrument.

I certify under PENALTY OF PERJURY under the laws of the State of California that the foregoing paragraph is true and correct.

WITNESS my hand and official seal
Signature Barbara J. Bender
Signature of Notary Public

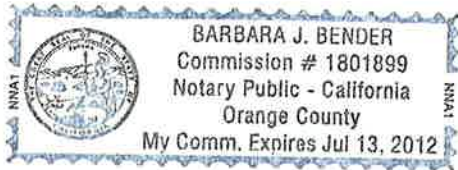

Place Notary Seal Above

OPTIONAL

Though the information below is not required by law, it may prove valuable to persons relying on the document and could prevent fraudulent removal and reattachment of this form to another document.

Description of Attached Document

Title or Type of Document: Performance Bond No. 7620663

Document Date: 1-12-11 Number of Pages: ONE (1)

Signer(s) Other Than Named Above: All American Asphalt

Capacity(ies) Claimed by Signer(s)

Signer's Name: Rebecca Haas-Bates
 Individual
 Corporate Officer — Title(s): _____
 Partner — Limited General
 Attorney in Fact
 Trustee
 Guardian or Conservator
 Other: _____
Signer Is Representing: _____
Fidelity and Deposit Company of Maryland



Signer's Name: _____
 Individual
 Corporate Officer — Title(s): _____
 Partner — Limited General
 Attorney in Fact
 Trustee
 Guardian or Conservator
 Other: _____
Signer Is Representing: _____



CALIFORNIA ALL-PURPOSE ACKNOWLEDGMENT

State of California

County of Riverside

On January 13, 2011 before me, Debbie A. Matsen, Notary Public
Date Here Insert name and Title of the Officer

personally appeared Robert Bradley and Mark Luer
Name(s) of Signer(s)

who proved to me on the basis of satisfactory evidence to be the person(s) whose name(s) ~~is~~ are subscribed to the within instrument and acknowledged to me that ~~he/she~~ they executed the same in ~~his/her~~ their authorized capacity(ies), and that by ~~his/her~~ their signature(s) on the instrument the person(s), or the entity upon behalf of which the person(s) acted, executed the instrument.

I certify under PENALTY OF PERJURY under the laws of the State of California that the forgoing paragraph is true and correct.

WITNESS my hand and official seal.



Place Notary Seal Above

Signature Debbie A. Matsen
Signature of Notary Public

OPTIONAL

Though the information below is not required by law, it may prove valuable to person relying on the document and could prevent fraudulent removal and reattachment of this form to another document.

Description of Attached Document

Title or Type of Document Performance Bond, County of Riverside

Document Date: January 12, 2011 Number of Pages: 1 Page

Signer(s) Other Than Named Above: Fidelity and Deposit Company of Maryland

Capacity(ies) Claimed by Signer(s)

Signer's Name: Robert Bradley

- Individual
- Corporate Officer — Title(s): Vice President

- Partner — Limited General
- Attorney in Fact
- Trustee
- Other: _____

Signer is Representing: _____

All American Asphalt

RIGHT THUMBPRINT OF SIGNER
Top of thumb here

Signer's Name: Mark Luer

- Individual
- Corporate Officer — Title(s): Secretary

- Partner — Limited General
- Attorney in Fact
- Trustee
- Other: _____

Signer is Representing: _____

All American Asphalt

RIGHT THUMBPRINT OF SIGNER
Top of thumb here

PAYMENT BOND

Bond No. 7620663
Executed in Two (2) Parts

(Public Work - Civil Code 3247 et seq.)

Premium charge for this bond included in charge for Performance Bond.

The makers of this Bond are ALL AMERICAN ASPHALT, as Principal and Original Contractor and Fidelity and Deposit Company of Maryland, a corporation, authorized to issue Surety Bonds in California, as Surety, and this Bond is issued in conjunction with that certain public works contract to be executed between Principal and COUNTY OF RIVERSIDE a public entity, as Owner, for \$ 2,428,668.00 (Two million, four hundred twenty eight thousand, six hundred sixty eight dollars and zero cents), the total amount payable. THE AMOUNT OF THIS BOND IS ONE HUNDRED PERCENT OF SAID SUM. Said contract is for public work generally consisting of VAN BUREN BOULEVARD RESURFACING PROJECT, FROM BARTON ROAD TO RIVERSIDE NATIONAL CEMETERY, Project No. C1-0550

The beneficiaries of this Bond are as is stated in 3248 of the Civil Code and requirements and conditions of this Bond are as is set forth in 3248, 3249, 3250 and 3252 of said code. Without notice, Surety consents to extension of time for performance, change in requirements, amount of compensation, or prepayment under said contract.

DATED: January 12th, 2011

All American Asphalt
Original Contractor - Principal

Fidelity and Deposit Company of Maryland
Surety

By Robert Bradley
Robert Bradley

By Rebecca Haas-Bates
Rebecca Haas-Bates, Its Attorney In Fact

Title Vice President

(If corporation, affix seal)

(Corporate Seal)

(Corporate Seal)

STATE OF CALIFORNIA }
COUNTY OF _____ } ss. SURETY'S ACKNOWLEDGEMENT

On _____ before me, _____ personally appeared, _____, known to me, or proved to me on the basis of satisfactory evidence, to be the person whose name is subscribed to the within instrument and acknowledged to me that he/she executed the same in his/her authorized capacities, and that by his/her signature on the instrument the person, or the entity upon behalf of which the person acted, executed the instrument.

WITNESS my hand and official seal.

See Attached Notary Acknowledgment
Signature of Notary Public

Notary Public (Seal)

NOTE: This Bond must be executed by both parties with corporate seal affixed. All signatures must be acknowledged. (Attach acknowledgements).

CALIFORNIA ALL-PURPOSE ACKNOWLEDGMENT

State of California }
County of Orange

On 1-12-11 before me, Barbara J. Bender, Notary Public
Date Here Insert Name and Title of the Officer

personally appeared Rebecca Haas-Bates
Name(s) of Signer(s)

who proved to me on the basis of satisfactory evidence to be the person(s) whose name(s) is/are subscribed to the within instrument and acknowledged to me that he/she/they executed the same in his/her/their authorized capacity(ies), and that by his/her/their signature(s) on the instrument the person(s), or the entity upon behalf of which the person(s) acted, executed the instrument.

I certify under PENALTY OF PERJURY under the laws of the State of California that the foregoing paragraph is true and correct.

WITNESS my hand and official seal.



Place Notary Seal Above

Signature Barbara J. Bender
Signature of Notary Public

OPTIONAL

Though the information below is not required by law, it may prove valuable to persons relying on the document and could prevent fraudulent removal and reattachment of this form to another document.

Description of Attached Document

Title or Type of Document: Payment Bond No. 7620663

Document Date: 1-12-11 Number of Pages: ONE (1)

Signer(s) Other Than Named Above: All American Asphalt

Capacity(ies) Claimed by Signer(s)

Signer's Name: Rebecca Haas-Bates

- Individual
- Corporate Officer — Title(s): _____
- Partner — Limited General
- Attorney in Fact
- Trustee
- Guardian or Conservator
- Other: _____



Signer Is Representing: Fidelity and Deposit Company of Maryland

Signer's Name: _____

- Individual
- Corporate Officer — Title(s): _____
- Partner — Limited General
- Attorney in Fact
- Trustee
- Guardian or Conservator
- Other: _____

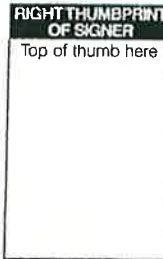

Signer Is Representing: _____

CALIFORNIA ALL-PURPOSE ACKNOWLEDGMENT

State of California

County of Riverside

On January 13, 2011 before me, Debbie A. Matsen, Notary Public
Date Here Insert name and Title of the Officer

personally appeared Robert Bradley
Name(s) of Signer(s)

who proved to me on the basis of satisfactory evidence to be the person(s) whose name(s) is/are subscribed to the within instrument and acknowledged to me that he/she/they executed the same in his/her/their authorized capacity(ies), and that by his/her/their signature(s) on the instrument the person(s), or the entity upon behalf of which the person(s) acted, executed the instrument.

I certify under PENALTY OF PERJURY under the laws of the State of California that the foregoing paragraph is true and correct.

WITNESS my hand and official seal.



Place Notary Seal Above

Signature Debbie A. Matsen
Signature of Notary Public

OPTIONAL

Though the information below is not required by law, it may prove valuable to person relying on the document and could prevent fraudulent removal and reattachment of this form to another document.

Description of Attached Document

Title or Type of Document Payment Bond, County of Riverside

Document Date: January 12, 2011 Number of Pages: 1 Page

Signer(s) Other Than Named Above: Fidelity and Deposit Company of Maryland

Capacity(ies) Claimed by Signer(s)

Signer's Name: Robert Bradley

- Individual
- Corporate Officer — Title(s): Vice President
- Partner — Limited General
- Attorney in Fact
- Trustee
- Other: _____

Signer is Representing: _____

All American Asphalt

RIGHT THUMBPRINT OF SIGNER
Top of thumb here

Signer's Name: _____

- Individual
- Corporate Officer — Title(s): _____
- Partner — Limited General
- Attorney in Fact
- Trustee
- Other: _____

Signer is Representing: _____

RIGHT THUMBPRINT OF SIGNER
Top of thumb here

Power of Attorney
FIDELITY AND DEPOSIT COMPANY OF MARYLAND

KNOW ALL MEN BY THESE PRESENTS: That the FIDELITY AND DEPOSIT COMPANY OF MARYLAND, a corporation of the State of Maryland, by WILLIAM J. MILLS, Vice President, and GREGORY E. MURRAY, Assistant Secretary, in pursuance of authority granted by Article VI, Section 2, of the By-Laws of said Company, which are set forth on the reverse side hereof and are hereby certified to be in full force and effect on the date hereof, does hereby nominate, constitute and appoint **William SYRKIN, Rebecca HAAS-BATES and Sergio D. BECHARA, all of Irvine, California, EACH** its true and lawful agent and Attorney-in-Fact, to make, execute, seal and deliver, for, and on its behalf as surety, and as its act and deed: **any and all bonds and undertakings**, and the execution of such bonds or undertakings in pursuance of these presents, shall be as binding upon said Company, as fully and amply to all intents and purposes, as if they had been duly executed and acknowledged by the regularly elected officers of the Company at its office in Baltimore, Md., in their own proper persons. This power of attorney revokes that issued on behalf of William SYRKIN, Rebecca HAAS-BATES, Sergio D. BECHARA, Leonard E. ZIMINSKY, dated April 8, 2008.

The said Assistant Secretary does hereby certify that the extract set forth on the reverse side hereof is a true copy of Article VI, Section 2, of the By-Laws of said Company, and is now in force.

IN WITNESS WHEREOF, the said Vice-President and Assistant Secretary have hereunto subscribed their names and affixed the Corporate Seal of the said FIDELITY AND DEPOSIT COMPANY OF MARYLAND, this 25th day of September, A.D. 2009.

ATTEST:

FIDELITY AND DEPOSIT COMPANY OF MARYLAND



Gregory E. Murray
Gregory E. Murray Assistant Secretary

By:

William J. Mills
William J. Mills

William J. Mills
Vice President

State of Maryland } ss:
City of Baltimore }

On this 25th day of September, A.D. 2009, before the subscriber, a Notary Public of the State of Maryland, duly commissioned and qualified, came WILLIAM J. MILLS, Vice President, and GREGORY E. MURRAY, Assistant Secretary of the FIDELITY AND DEPOSIT COMPANY OF MARYLAND, to me personally known to be the individuals and officers described in and who executed the preceding instrument, and they each acknowledged the execution of the same, and being by me duly sworn, severally and each for himself depose and saith, that they are the said officers of the Company aforesaid, and that the seal affixed to the preceding instrument is the Corporate Seal of said Company, and that the said Corporate Seal and their signatures as such officers were duly affixed and subscribed to the said instrument by the authority and direction of the said Corporation.

IN TESTIMONY WHEREOF, I have hereunto set my hand and affixed my Official Seal the day and year first above written.



Maria D. Adamski
Maria D. Adamski

Maria D. Adamski
Notary Public

My Commission Expires: July 8, 2011

EXTRACT FROM BY-LAWS OF FIDELITY AND DEPOSIT COMPANY OF MARYLAND

“Article VI, Section 2. The Chairman of the Board, or the President, or any Executive Vice-President, or any of the Senior Vice-Presidents or Vice-Presidents specially authorized so to do by the Board of Directors or by the Executive Committee, shall have power, by and with the concurrence of the Secretary or any one of the Assistant Secretaries, to appoint Resident Vice-Presidents, Assistant Vice-Presidents and Attorneys-in-Fact as the business of the Company may require, or to authorize any person or persons to execute on behalf of the Company any bonds, undertakings, recognizances, stipulations, policies, contracts, agreements, deeds, and releases and assignments of judgements, decrees, mortgages and instruments in the nature of mortgages,...and to affix the seal of the Company thereto.”

CERTIFICATE

I, the undersigned, Assistant Secretary of the FIDELITY AND DEPOSIT COMPANY OF MARYLAND, do hereby certify that the foregoing Power of Attorney is still in full force and effect on the date of this certificate; and I do further certify that the Vice-President who executed the said Power of Attorney was one of the additional Vice-Presidents specially authorized by the Board of Directors to appoint any Attorney-in-Fact as provided in Article VI, Section 2, of the By-Laws of the FIDELITY AND DEPOSIT COMPANY OF MARYLAND.

This Power of Attorney and Certificate may be signed by facsimile under and by authority of the following resolution of the Board of Directors of the FIDELITY AND DEPOSIT COMPANY OF MARYLAND at a meeting duly called and held on the 10th day of May, 1990.

RESOLVED: "That the facsimile or mechanically reproduced seal of the company and facsimile or mechanically reproduced signature of any Vice-President, Secretary, or Assistant Secretary of the Company, whether made heretofore or hereafter, wherever appearing upon a certified copy of any power of attorney issued by the Company, shall be valid and binding upon the Company with the same force and effect as though manually affixed."

IN TESTIMONY WHEREOF, I have hereunto subscribed my name and affixed the corporate seal of the said Company,

this 12TH day of JANUARY, 2011

Gerald F. Halcy

Assistant Secretary

Company Profile

FIDELITY AND DEPOSIT COMPANY OF MARYLAND

1400 AMERICAN LANE, 19TH FLOOR TOWER 1
SCHUAMBURG, IL 60196-1056
800-382-2150

Agent for Service of Process

KAREN HARRIS, C/O CORPORATION SERVICE COMPANY 2730 GATEWAY OAKS DRIVE, SUITE 100
SACRAMENTO, CA 95833

Unable to Locate the Agent for Service of Process?

Reference Information

NAIC #:	39306
NAIC Group #:	<u>0212</u>
California Company ID #:	2479-4
Date authorized in California:	January 01, 1982
License Status:	UNLIMITED-NORMAL
Company Type:	Property & Casualty
State of Domicile:	MARYLAND

Lines of Insurance Authorized to Transact

The company is authorized to transact business within these lines of insurance. For an explanation of any of these terms, please refer to the glossary.

AIRCRAFT
AUTOMOBILE
BOILER AND MACHINERY
BURGLARY
CREDIT
FIRE
LIABILITY
MARINE
MISCELLANEOUS
PLATE GLASS
SPRINKLER
SURETY
TEAM AND VEHICLE
WORKERS' COMPENSATION

ACORD CERTIFICATE OF LIABILITY INSURANCE

DATE (MM/DD/YYYY)
01/12/2011

PRODUCER LIC #0B29370 1-925-244-7700
Edgewood Partners Insurance Centers (EPIC)
[Orange Branch]
P.O. Box 5003

San Ramon, CA 94583
EPICcerts@edgewoodins.com

INSURED
All American Asphalt
P.O. Box 2229

Corona, CA 92878-2229

THIS CERTIFICATE IS ISSUED AS A MATTER OF INFORMATION ONLY AND CONFERS NO RIGHTS UPON THE CERTIFICATE HOLDER. THIS CERTIFICATE DOES NOT AMEND, EXTEND OR ALTER THE COVERAGE AFFORDED BY THE POLICIES BELOW.

INSURERS AFFORDING COVERAGE

INSURER	NAIC #
INSURER A: ARCH SPECIALTY INS CO	21199
INSURER B: HARTFORD FIRE IN CO	19682
INSURER C: NATIONAL UNION FIRE INS CO OF PITTS	19445
INSURER D: SEABRIGHT INS CO	15563
INSURER E:	

COVERAGES

THE POLICIES OF INSURANCE LISTED BELOW HAVE BEEN ISSUED TO THE INSURED NAMED ABOVE FOR THE POLICY PERIOD INDICATED. NOTWITHSTANDING ANY REQUIREMENT, TERM OR CONDITION OF ANY CONTRACT OR OTHER DOCUMENT WITH RESPECT TO WHICH THIS CERTIFICATE MAY BE ISSUED OR MAY PERTAIN, THE INSURANCE AFFORDED BY THE POLICIES DESCRIBED HEREIN IS SUBJECT TO ALL THE TERMS, EXCLUSIONS AND CONDITIONS OF SUCH POLICIES. AGGREGATE LIMITS SHOWN MAY HAVE BEEN REDUCED BY PAID CLAIMS.

INSR ADD'L LTR INSRD	TYPE OF INSURANCE	POLICY NUMBER	POLICY EFFECTIVE DATE (MM/DD/YY)	POLICY EXPIRATION DATE (MM/DD/YY)	LIMITS
A	GENERAL LIABILITY <input checked="" type="checkbox"/> COMMERCIAL GENERAL LIABILITY <input type="checkbox"/> CLAIMS MADE <input checked="" type="checkbox"/> OCCUR GEN'L AGGREGATE LIMIT APPLIES PER: <input type="checkbox"/> POLICY <input checked="" type="checkbox"/> PROJ <input type="checkbox"/> LOC	0FP002265802	08/01/10	08/01/12	EACH OCCURRENCE \$1,000,000 DAMAGE TO RENTED PREMISES (Ea occurrence) \$100,000 MED EXP (Any one person) \$ PERSONAL & ADV INJURY \$1,000,000 GENERAL AGGREGATE \$2,000,000 PRODUCTS-COMP/OP AGG \$2,000,000
B	AUTOMOBILE LIABILITY <input checked="" type="checkbox"/> ANY AUTO <input type="checkbox"/> ALL OWNED AUTOS <input type="checkbox"/> SCHEDULED AUTOS <input checked="" type="checkbox"/> HIRED AUTOS <input checked="" type="checkbox"/> NON-OWNED AUTOS GARAGE LIABILITY <input type="checkbox"/> ANY AUTO	720XKXK5491	08/01/10	08/01/11	COMBINED SINGLE LIMIT (Ea accident) \$1,000,000 BODILY INJURY (Per person) \$ BODILY INJURY (Per accident) \$ PROPERTY DAMAGE (Per accident) \$ AUTO ONLY - EA ACCIDENT \$ OTHER THAN AUTO ONLY: EA ACC \$ AGG \$
C	EXCESS UMBRELLA LIABILITY <input checked="" type="checkbox"/> OCCUR <input type="checkbox"/> CLAIMS MADE DEDUCTIBLE <input checked="" type="checkbox"/> RETENTION \$10,000	7521507	08/01/10	08/01/11	EACH OCCURRENCE \$10,000,000 AGGREGATE \$10,000,000 \$ \$ \$
D	WORKERS COMPENSATION AND EMPLOYERS' LIABILITY ANY PROPRIETOR/PARTNER/EXECUTIVE OFFICER/MEMBER EXCLUDED? If yes, describe under SPECIAL PROVISIONS below OTHER	BB1100243	08/01/10	08/01/11	<input checked="" type="checkbox"/> WC STATUTORY LIMITS <input type="checkbox"/> OTHER E.L. EACH ACCIDENT \$1,000,000 E.L. DISEASE - EA EMPLOYEE \$1,000,000 E.L. DISEASE - POLICY LIMIT \$1,000,000

DESCRIPTION OF OPERATIONS / LOCATIONS / VEHICLES / EXCLUSIONS ADDED BY ENDORSEMENT / SPECIAL PROVISIONS

RE: Van Buren Boulevard Resurfacing Project from Barton Street to Riverside National Cemetery, Project No. C1-0550 [2]

Certificate Holder is Additional Insured if Required by Written Contract Excluding Workers Compensation

CERTIFICATE HOLDER

Project No. C1-0550
County of Riverside
Transportation Department
3525 14th Street
Riverside, CA 92501

USA

CANCELLATION Ten Day Notice for Non-Payment of Premium

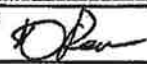
SHOULD ANY OF THE ABOVE DESCRIBED POLICIES BE CANCELLED BEFORE THE EXPIRATION DATE THEREOF, THE ISSUING INSURER WILL SEND BY MAIL 30 DAYS WRITTEN NOTICE TO THE CERTIFICATE HOLDER NAMED TO THE LEFT, BY FAILURE TO DO SO THE INSURER SHALL BE DEEMED TO HAVE ACCEPTED THE POLICY AS A MATTER OF COURSE.
 AUTHORIZED REPRESENTATIVE 

IMPORTANT

If the certificate holder is an **ADDITIONAL INSURED**, the policy(ies) must be endorsed. A statement on this certificate does not confer rights to the certificate holder in lieu of such endorsement(s).

If **SUBROGATION IS WAIVED**, subject to the terms and conditions of the policy, certain policies may require an endorsement. A statement on this certificate does not confer rights to the certificate holder in lieu of such endorsement(s).

DISCLAIMER

The Certificate of Insurance on the reverse side of this form does not constitute a contract between the issuing Insurer(s), authorized representative or producer, and the certificate holder, nor does it affirmatively or negatively amend, extend or alter the coverage afforded by the policies listed thereon.

THIS ENDORSEMENT CHANGES THE POLICY. PLEASE READ IT CAREFULLY.

BLANKET ADDITIONAL INSURED ENDORSEMENT

This endorsement modifies insurance provided under the following:

**COMMERCIAL GENERAL LIABILITY COVERAGE FORM
COMMERCIAL GENERAL LIABILITY SELF-INSURED RETENTION COVERAGE FORM**

SECTION II – WHO IS INSURED is amended to include as an additional insured those persons or organizations who are required under a written contract with you to be named as an additional insured, but only with respect to liability for "bodily injury", "property damage", or "personal and advertising injury" caused, in whole or in part, by your acts or omissions or the acts or omissions of your subcontractors:

- A. In the performance of your ongoing operations or "your work", including "your work" that has been completed; or
- B. In connection with premises owned by or rented to you.

As used in this endorsement, the words "you" and "your" refer to the Named Insured.

All other terms and conditions of this Policy remain unchanged.

Schedule	Project
County and City of Riverside, its officers, directors, agents and employees and Western Municipal Water District, its officers, directors, agents and employees	RE: Van Buren Boulevard Resurfacing Project from Barton Street to Riverside National Cemetery, Project No. C1-0550

Endorsement Number:

This endorsement is effective on the inception date of this policy unless otherwise stated herein

(The information below is required only when this endorsement is issued subsequent to the preparation of the policy.)

Policy Number: GPP002265802

Named Insured: All American Asphalt

Endorsement Effective Date: 8/1/10



THIS ENDORSEMENT CHANGES THE POLICY. PLEASE READ IT CAREFULLY.

OTHER INSURANCE – BROAD FORM, CGL POLICY ENDORSEMENT

This endorsement modifies insurance provided under the following:

COMMERCIAL GENERAL LIABILITY COVERAGE FORM
COMMERCIAL GENERAL LIABILITY SELF-INSURED RETENTION COVERAGE FORM

Under **SECTION IV – COMMERCIAL GENERAL LIABILITY CONDITIONS**, the following paragraph is added to Condition **4. Other Insurance**:

Where the Named Insured is required by a written contract to provide insurance that is primary and non-contributory, and the written contract so requiring is executed by the Named Insured before any "occurrence" or offense, this insurance will be primary, but only if and to the extent required by that written contract.

All other terms and conditions of this Policy remain unchanged.

Schedule

County and City of Riverside, its officers, directors, agents and employees and Western Municipal Water District, its officers, directors, agents and employees

Project

RE: Van Buren Boulevard Resurfacing Project from Barton Street to Riverside National Cemetery, Project No. C1-0550

Endorsement Number:

This endorsement is effective on the inception date of this policy unless otherwise stated herein
(The information below is required only when this endorsement is issued subsequent to the preparation of the policy.)

Policy Number: GPP002265802

Named Insured: All American Asphalt

Endorsement Effective Date: 8/1/10

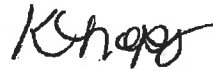

THIS ENDORSEMENT CHANGES THE POLICY. PLEASE READ IT CAREFULLY.

WAIVER OF SUBROGATION ENDORSEMENT

This endorsement modifies insurance provided under the following:

**COMMERCIAL GENERAL LIABILITY COVERAGE FORM
COMMERCIAL GENERAL LIABILITY SELF-INSURED RETENTION COVERAGE FORM**

Schedule

County and City of Riverside, its officers, directors, agents and employees and Western Municipal Water District, its officers, directors, agents and employees

Project

RE: Van Buren Boulevard Resurfacing Project from Barton Street to Riverside National Cemetery, Project No. C1-0550

Under **SECTION IV – COMMERCIAL GENERAL LIABILITY CONDITIONS, Condition 8. Transfer Of Rights of Recovery Against Others to Us** is amended by the addition of the following provision:

We waive any right of recovery we may have against the person or organization shown in the **SCHEDULE** above because of payments we make for injury or damage arising out of your operations or "your work" done under a written contract with that person or organization.

All other terms and conditions of this Policy remain unchanged.

Endorsement Number:

This endorsement is effective on the inception date of this policy unless otherwise stated herein.

(The information below is required only when this endorsement is issued subsequent to preparation of the policy.)

Policy Number: GPP002265802

Named Insured: All American Asphalt

Endorsement Effective Date: 08/01/10

00 CGL0121 00 09 06 Includes Copyright Material from Insurance Services Office, Inc.

Page 1 of 1

2283

K. Hagg

All American Asphalt
Policy #72UENK5491
8/1/10 to 8/1/11



THIS ENDORSEMENT CHANGES THE POLICY. PLEASE READ IT CAREFULLY.

**ADDITIONAL INSURED AND
RIGHTS OF RECOVERY AGAINST OTHERS**

This endorsement modifies insurance provided under the following:

BUSINESS AUTO COVERAGE FORM

- A. Any person or organization whom you are required by contract to name as additional insured is an "insured" for LIABILITY COVERAGE but only to the extent that person or organization qualifies as an "insured" under the WHO IS AN INSURED provision of Section II – LIABILITY COVERAGE.
- B. For any person or organization for whom you are required by contract to provide a waiver of subrogation, the Loss Condition – TRANSFER OF RIGHTS OF RECOVERY AGAINST OTHERS TO US is applicable.

Schedule

County and City of Riverside, its officers, directors, agents and employees and Western Municipal Water District, its officers, directors, agents and employees

Project

RE: Van Buren Boulevard Resurfacing Project from Barton Street to Riverside National Cemetery, Project No. C1-0550

K. Sharp

WAIVER OF OUR RIGHT TO RECOVER FROM OTHERS ENDORSEMENT—CALIFORNIA

We have the right to recover our payments from anyone liable for an injury covered by this policy. We will not enforce our right against the person or organization named in the Schedule. (This agreement applies only to the extent that you perform work under a written contract that requires you to obtain this agreement from US.)

You must maintain payroll records accurately segregating the remuneration of your employees while engaged in the work described in the Schedule.

The additional premium for this endorsement shall be * % of the California workers' compensation premium otherwise due on such remuneration.

Person or Organization	Schedule	Job Description
County and City of Riverside, its officers, directors, agents and employees and Western Municipal Water District, its officers, directors, agents and employees		RE: Van Buren Boulevard Resurfacing Project from Barton Street to Riverside National Cemetery, Project No. C1-0550

WHERE YOU ARE REQUIRED BY WRITTEN CONTRACT TO OBTAIN THIS AGREEMENT FROM US, PROVIDED THE CONTRACT IS SIGNED AND DATED PRIOR TO THE DATE OF LOSS TO WHICH THIS WAIVER APPLIES. IN NO INSTANCE SHALL THE PROVISIONS AFFORDED BY THIS ENDORSEMENT BENEFIT ANY COMPANY OPERATING AIRCRAFT FOR HIRE.

* The premium charge for this endorsement shall be 2% of the premium developed in the State of California, but not less than \$500 policy minimum premium.

This endorsement changes the policy to which it is attached and is effective on the date issued unless otherwise stated.
(The information below is required only when this endorsement is issued subsequent to preparation of the policy.)

Endorsement Effective	8/1/10	Policy No.	BB1100243	Endorsement No.	12
Insured	All American Asphalt			Policy Effective Date	8/1/10
Insurance Company	Seabright Insurance Company				

Countersigned By

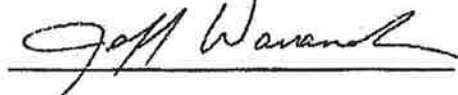

EXCESS LIABILITY POLICY FORM

Various provisions in this policy restrict coverage. Read the entire policy carefully to determine rights, duties and what is and is not covered.

Throughout this policy, the words "you" and "your" refer to the Named Insured as shown in Item 1 of the Declarations. The words "we", "us" and "our" refer to the Company providing this insurance.

In consideration of the payment of the premium and in reliance upon the statements in the Declarations, we agree with you to provide coverage as follows:

INSURING AGREEMENTS

I. Coverage

- A. We will pay on your behalf the Ultimate Net Loss in excess of the Underlying Insurance, as shown in Item 4 of the Declarations, but only up to an amount not exceeding our Limits of Insurance as shown in Item 3 of the Declarations. Except for the terms, definitions, conditions and exclusions of this policy, the coverage provided by this policy shall follow the terms, definitions, conditions and exclusions of the First Underlying Insurance Policy as shown in Item 4 of the Declarations.
- B. The Limits of Insurance shown in Item 3 of the Declarations state the most we will pay regardless of the number of Insureds, claims made or suits brought or persons or organizations making claims or bringing suits.
- C. Maintenance of Underlying Insurance

The limits of insurance of the Underlying Insurance shown in Item 4 of the Declarations shall be maintained in full effect during the period of this policy except for any reduction or exhaustion of aggregate limits contained therein solely by the payment for damages for accidents or occurrences, whichever is applicable, that take place during each annual period of this policy and that are insured by this policy.

If you fail to comply with this requirement, we will only be liable to the same extent that we would had you fully complied with this requirement.

II. Definitions

A. Ultimate Net Loss

The term "Ultimate Net Loss" means the amount payable in settlement of the liability of the Insured after making deductions for all recoveries and for other valid and collectible insurance, excepting however the Underlying Insurance shown in Item 4 of the Declarations.

B. Each Annual Period

The term "Each Annual Period" means each consecutive period of one year commencing from the inception date of this policy.

C. Pollutants

The term "Pollutants" means any solid, liquid, gaseous or thermal irritant or contaminant, including smoke, vapor, soot, fumes, acids, alkalis, chemicals and waste material. Waste material includes materials which are intended to be or have been recycled, reconditioned or reclaimed.

SCHEDULE OF UNDERLYING INSURANCE

Issued to: ALL AMERICAN ASPHALT

Policy Number: 7521507

By: NATIONAL UNION FIRE INSURANCE COMPANY OF PITTSBURGH, PA.

**TYPE OF POLICY
OR COVERAGE**

**INSURER, POLICY NO.
AND POLICY PERIOD**

LIMITS

GENERAL LIABILITY

ARCH SPECIALTY INS. CO.
GPP002265802
08/01/10
08/01/12

\$1,000,000
EACH OCCURRENCE
\$2,000,000
GENERAL AGGREGATE
\$2,000,000
PER PROJECT GENERAL AGGREGATE
\$10,000,000
POLICY AGGREGATE
\$2,000,000
PRODUCTS/C. OPS. AGGREGATE

Defense Expenses are in addition to the limit

Limits are inclusive of Defense Expenses

GENERAL LIABILITY DOT

ARCH SPECIALTY INS. CO.
GPP002702802
08/01/10
08/01/12

\$2,000,000
EACH OCCURRENCE
\$4,000,000
GENERAL AGGREGATE
\$4,000,000
PER PROJECT GENERAL AGGREGATE
\$10,000,000
POLICY AGGREGATE
\$2,000,000
PRODUCTS/C. OPS. AGGREGATE

Defense Expenses are in addition to the limit

Limits are inclusive of Defense Expenses

SCHEDULE OF UNDERLYING INSURANCE

Issued to: ALL AMERICAN ASPHALT

Policy Number: 7521507

By: NATIONAL UNION FIRE INSURANCE COMPANY OF PITTSBURGH, PA.

**TYPE OF POLICY
OR COVERAGE**

**INSURER, POLICY NO.
AND POLICY PERIOD**

LIMITS

AUTO LIABILITY

HARTFORD INSURANCE CO.
72UENKG5491
08/01/10
08/01/11

\$1,000,000
COMBINED SINGLE LIMIT

Defense Expenses are in addition to the limit

EMPLOYERS LIABILITY

SeaBright Insurance Co.
BB1100243
08/01/10
08/01/11

\$1,000,000
EACH ACCIDENT
\$1,000,000
DISEASE EACH EMPLOYEE
\$1,000,000
DISEASE POLICY LIMIT

Defense Expenses are in addition to the limit

EMPLOYEE BENEFITS LIABILITY

ARCH SPECIALTY INSURANCE CO.
GPP002702802
08/01/10
08/01/12

\$1,000,000
EACH EMPLOYEE
\$1,000,000
AGGREGATE
RETRO DATE 8/1/04

Defense Expenses are in addition to the limit

S.I.R.

SELF INSURED RETENTION OF
\$10,000
EACH EMPLOYEE

Limits are inclusive of Defense Expenses

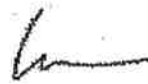

Christopher G. Kopser
AUTHORIZED REPRESENTATIVE

CALIFORNIA DEPARTMENT OF INSURANCE

[Skip to Content](#) | [Home](#) | [Check License Status](#) | [Request for Assistance](#) | [Contact Us](#)

[CONSUMERS](#) | [SENIORS](#) | [AGENTS & BROKERS](#) | [INSURERS](#) | [FRAUD](#) | [NEWS](#) | [ABOUT US](#) | [MULTIMEDIA](#)

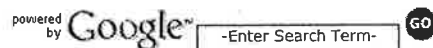

[Insurers Overview](#) / [Insurers](#) / [Bulletins & Notices](#) / [List of Eligible Surplus Line Insurers \(LESLI\)](#)

Insurers Overview

[Insurers](#)

[Applications, Forms & Filings](#)

[Bulletins & Notices](#)

[Programs](#)

[Officially Filed Reports of Examination](#)

[OASIS](#)

[Legal Information](#)

[Data & Reports](#)

[COIN](#)

[P&C Rate Filing](#)

[Individual Health Rate Filings](#)

Quick Links

-For Insurers-

CONSUMERS: LIST OF ELIGIBLE SURPLUS LINE INSURERS (LESLI)

Please use the "FIND" option in the "EDIT" menu of your browser to search for a particular company.

List of all [Lloyds of London Syndicates](#) approved for the LESLI list

AS OF: January 13, 2011

[A](#) | [B - D](#) | [E - G](#) | [H - L](#) | [M - P](#) | [Q - Z](#)

A

INSURER	DATE APPROVED
Acceptance Casualty Insurance Company (Nebraska)	10/23/2007
ACE European Group Limited (U.K.)	06/20/2007
Admiral Insurance Company (Delaware)	06/30/1995
Adriatic Insurance Company (North Dakota)	06/30/1995
AIX Specialty Insurance Company (Delaware)	06/05/2009
Allianz Global Corporate & Specialty AG (Germany) (Name Changed from Allianz Marine & Aviation Versicherungs-AG effective 07/28/2006)	06/16/2004
Allied World National Assurance Company (New Hampshire) (Name changed from Newmarket Underwriters Insurance Company effective 10/03/2007)	12/18/1997
Alterra Excess & Surplus Insurance Company (Delaware) (Name changed from Alterra Specialty Insurance Company effective 09/27/2010. Name changed from Max Specialty Insurance Company effective 05/13/2010)	06/19/2008
American Empire Surplus Lines Insurance Company (Delaware)	09/01/1995
American Safety Indemnity Company (Oklahoma) (Name changed from Trafalgar Insurance Company effective 04/10/2000)	11/20/1996
American Vehicle Insurance Company (Florida)	10/16/2007
American Western Home Insurance Company (Oklahoma)	09/01/1995
Arch Insurance Company (Europe) Limited (U.K.)	10/19/2009
Arch Specialty Insurance Company (Nebraska) (Name changed from Rock River Insurance Company effective 08/01/2002) (Domicile changed from Wisconsin to Nebraska effective 12/28/2006)	09/01/1995
Ariel Reinsurance Company Ltd. (Bermuda)	10/08/2010
Aspen Insurance UK Limited (U.K.)	12/29/2004
Aspen Specialty Insurance Company (North Dakota) (Name changed from Dakota Specialty Insurance Company, effective 10/22/2003)	03/03/1998
Associated Electric & Gas Insurance Services Limited (Bermuda)	11/03/1995
Atlantic Casualty Insurance Company (North Carolina)	07/16/2009
Aviva International Insurance Limited (U.K.) (Name Changed from CGU International Insurance PLC effective 09/01/2006)	12/22/1995
AXA Corporate Solutions Assurance (France)	08/14/2003
AXIS Specialty Europe Limited (Ireland)	06/20/2007
AXIS Surplus Insurance Company (Illinois) (Name changed from Sheffield Insurance Corporation effective 06/09/2003)	12/15/1995

[Back to Top](#)

B - D

INSURER	DATE APPROVED
Berkshire Hathaway International Insurance Limited (UK)	04/01/2008
The British Aviation Insurance Company Limited (UK)	12/01/1995
Burlington Insurance Company (North Carolina)	11/17/1995
Capitol Specialty Insurance Corporation (Wisconsin)	05/15/2008

Company Profile

HARTFORD FIRE INSURANCE COMPANY

ONE HARTFORD PLAZA
HARTFORD, CT 06115
800-243-5860

Agent for Service of Process

KAREN HARRIS, C/O CORPORATION SERVICE COMPANY 2730 GATEWAY OAKS DRIVE, SUITE 100
SACRAMENTO, CA 95833

Unable to Locate the Agent for Service of Process?

Reference Information

NAIC #:	19682
NAIC Group #:	<u>0091</u>
California Company ID #:	0085-1
Date authorized in California:	January 07, 1870
License Status:	UNLIMITED-NORMAL
Company Type:	Property & Casualty
State of Domicile:	CONNECTICUT

Lines of Insurance Authorized to Transact

The company is authorized to transact business within these lines of insurance. For an explanation of any of these terms, please refer to the [glossary](#).

AIRCRAFT
AUTOMOBILE
BOILER AND MACHINERY
BURGLARY
COMMON CARRIER LIABILITY
CREDIT
DISABILITY
FIRE
LEGAL INSURANCE
LIABILITY
MARINE
MISCELLANEOUS
PLATE GLASS
SPRINKLER
SURETY
TEAM AND VEHICLE
WORKERS' COMPENSATION

Company Profile

**NATIONAL UNION FIRE INSURANCE COMPANY
OF PITTSBURGH, PA**
175 WATER STREET, 18TH FLOOR
NEW YORK, NY 1003-8
800-551-0824

Agent for Service of Process

KAREN HARRIS, C/O CORPORATION SERVICE COMPANY 2730 GATEWAY OAKS DRIVE, SUITE 100
SACRAMENTO, CA 95833

Unable to Locate the Agent for Service of Process?

Reference Information

NAIC #:	19445
NAIC Group #:	<u>0012</u>
California Company ID #:	0131-3
Date authorized in California:	November 28, 1902
License Status:	UNLIMITED-NORMAL
Company Type:	Property & Casualty
State of Domicile:	PENNSYLVANIA

Lines of Insurance Authorized to Transact

The company is authorized to transact business within these lines of insurance. For an explanation of any of these terms, please refer to the glossary.

AIRCRAFT
AUTOMOBILE
BOILER AND MACHINERY
BURGLARY
COMMON CARRIER LIABILITY
DISABILITY
FIRE
LIABILITY
MARINE
MISCELLANEOUS
PLATE GLASS
SPRINKLER
SURETY
TEAM AND VEHICLE
WORKERS' COMPENSATION

Company Profile

SEABRIGHT INSURANCE COMPANY

1501 4TH AVENUE, SUITE 2600
SEATTLE, WA 98101

Former Names for Company

Old Name: KEMPER EMPLOYERS INSURANCE COMPANY **Effective Date:** 03-16-2004

Agent for Service of Process

KAREN HARRIS, C/O CORPORATION SERVICE COMPANY 2730 GATEWAY OAKS DRIVE,
SUITE 100 SACRAMENTO, CA 95833

Unable to Locate the Agent for Service of Process?

Reference Information

NAIC #:	15563
NAIC Group #:	<u>0000</u>
California Company ID #:	4648-2
Date authorized in California:	August 15, 2000
License Status:	UNLIMITED-NORMAL
Company Type:	Property & Casualty
State of Domicile:	ILLINOIS

Lines of Insurance Authorized to Transact

The company is authorized to transact business within these lines of insurance. For an explanation of any of these terms, please refer to the glossary.

AUTOMOBILE
LIABILITY
MARINE
WORKERS' COMPENSATION

Company Complaint Information

Company Enforcement Action Documents

CONTRACTOR'S PROPOSAL

TO: COUNTY OF RIVERSIDE

DATE: December 30, 2010

hereafter called "County":

BIDDER: All American Asphalt
(hereafter called "Contractor")

THE UNDERSIGNED, Contractor, having carefully examined the site and the Contract Documents for the construction of VAN BUREN BOULEVARD RESURFACING PROJECT, BARTON STREET TO RIVERSIDE NATIONAL CEMETERY, PROJECT No. C1-0550 hereby proposes to construct the work in accordance with the Contract Documents, including Addenda Nos. #1 for the amount stated in this Proposal.

By submitting this Proposal, Contractor agrees with County:

1. That unless withdrawn in person by Contractor or some person authorized in writing by Contractor not by telephone or telegram before the time specified in the Notice Inviting Bids for the public opening of bids, this Proposal constitutes an irrevocable offer for 90 calendar days after that date.
2. County has the right to reject any or all Proposals and to waive any irregularities or informalities contained in a Proposal.
3. To execute the Agreement and deliver the Faithful Performance Bond, Payment Bond and Insurance Certificate with endorsements, which comply with the requirements set forth in the Instructions to Bidders and General Conditions, within ten (10) working days of the date of the Notice of Acceptance of Proposal and Intent to Award as issued by the County of Riverside.
4. That the contract shall be awarded upon a resolution or minute order to that effect duly adopted by the governing body of County; and that execution of the Contract Documents shall constitute a written memorial thereof.
5. To submit to County such information as County may require to determine whether a particular Proposal is the lowest responsible bid submitted.

6. That the accompanying certified or cashier's check or Bid Bond is in an amount not less than 10% of the total bid submitted and constitutes a guarantee that if awarded the contract, Contractor will execute the Agreement and deliver the required bonds within ten (10) days after notice of award. If Contractor fails to execute and deliver said documents, the check or bond is to be charged with the costs of the resultant damages to County, including but not limited to publication costs, the difference in money between the amount bid and the amount in excess of the bid which it costs County to do or cause to be done the work involved, lease and rental costs, additional salaries and overhead, increased interest and costs of funding the project, attorney expense, additional engineering and architectural expense and cost of maintaining or constructing alternate facilities occasioned by the failure to execute and deliver said documents.
7. By signing this proposal the Contractor certifies that the representations made therein are made under penalty of perjury.

**VAN BUREN BOULEVARD RESURFACING PROJECT
BARTON STREET TO RIVERSIDE NATIONAL CEMETERY**

Issued By Addendum No. 1
Attachment "A"
Page 1 of 1

PROJECT No. C1-0550

PROPOSAL (REVISED)

BASE BID

ITEM No.	ITEM CODE	ITEM	UNIT	ESTIMATED QUANTITY	ITEM PRICE (IN FIGURES)	TOTAL (IN FIGURES)
1	066102	DUST ABATEMENT	LS	1	2300-	2300-
2	074020	WATER POLLUTION CONTROL	LS	1	14000-	14000-
3	120100	TRAFFIC CONTROL SYSTEM	LS	1	48200-	48200-
4	011505	GRINDING ASPHALT CONCRETE IN PLACE	SQYD	65,800	1.42	93436-
5	152390	RELOCATE ROADSIDE SIGN	EA	2	257-	514-
6	153114	COLD PLANE ASPHALT CONCRETE PAVEMENT (.20' MAXIMUM)	SQYD	10,300	1-	10300-
7	160101	CLEARING AND GRUBBING	FA	1	5,000.00	5,000.00
8	170101	DEVELOP WATER SUPPLY	LS	1	1300-	1300-
9	190101	ROADWAY EXCAVATION	CY	5,600	11-	61600-
10	190185	SHOULDER BACKING	LF	7,900	1.61	12719-
11	220101	FINISHING ROADWAY	LS	1	3000-	3000-
12	260201	CLASS 2 AGGREGATE BASE	CY	4,000	20-	80000-
13	013901	ASPHALT RUBBER HOT MIX	TON	9,300	72-	669600-
14	013902	ASPHALT CONCRETE OVERSIDE DRAIN (CRS 306)	EA	8	300-	2400-
15	013903	PLACE ASPHALT CONCRETE DIKE (CRS 212)(6")	LF	7,000	.78	5460-
16	390130	HOT MIX ASPHALT	TON	21,900	61.45	1345755-
17	840519	THERMOPLASTIC CROSSWALK AND PAVEMENT MARKING	SQFT	1,400	3.20	4480-
18	840656	PAINT TRAFFIC STRIPE (2-COAT)	LF	57,900	.16	9264-
19	850102	PAVEMENT MARKER (REFLECTIVE)	EA	1,600	2.50	4000-
20	860811	DETECTOR LOOP	EA	75	180-	13500-
21	394050	RUMBLE STRIP	LF	5,200	.90	4680-
22	731623	MINOR CONCRETE (CURB RAMP)	EA	6	3400-	20400-
23	000003	CONSTRUCTION PROJECT FUNDING IDENTIFICATION SIGN	EA	2	2000-	4000-
24	010601	OBTAIN ENCROACHMENT PERMIT	FA	1	10,000.00	10,000.00

SUBTOTAL
ITEMS 1-24

two million four hundred twenty five thousand nine hundred eighty dollars & 00/100- \$2,425,908.00
"WORDS"

ALTERNATE BID No. 1

25	152440	ADJUST MANHOLE TO GRADE [SEWER]	EA	6	460-	2760-
----	--------	---------------------------------	----	---	------	-------

SUBTOTAL
ITEM 25

two thousand seven hundred sixty dollars & 00/100- \$2760-
"WORDS"

PROJECT TOTAL:
ITEMS 1-25

two million four hundred twenty eight thousand six hundred sixty eight dollars & 00/100- \$2,428,668.00
"WORDS"

BIDDER DATA:

Name of Bidder All American Asphalt

Type of Organization Corporation

Person(s) Authorized to Sign for Bidder Robert Bradley, Vice President

Address P.O. Box 2229

Corona CA 92878-2229 Phone (951) 736-7600

Contractor's License # 267073, A C-12
Type & Number

Expiration Date 1-31-2012

8. DESIGNATION OF SUBCONTRACTORS: Contractor submits the following complete list of each subcontractor who will perform work or labor or render service in or about the construction in an amount in excess of 1/2 of 1% of the total bid.

<u>ITEM</u>	<u>SUBCONTRACTOR</u>	<u>ADDRESS</u>	<u>LICENSE NO.</u>
4	Soil stabilization/AC pulverization	orange	866784
20	Cal pro eng	la prente	793907
5,17-19	SCI pavement services	rialto	950531
21	Austin ent.	bakersfield	764893
14,15	APCO	Goshen	283095

Percent of work to be performed by sub-contractors: 2.68%

(Note: 50% of the work required to be performed by general contractor)

IN WITNESS WHEREOF Contractor executed this Proposal as of the date set forth on Page 1 of this proposal.

Robert Bradley

Robert Bradley

TITLE Vice President

"Contractor"

AFFIDAVIT FOR INDIVIDUAL CONTRACTORS

_____ declares as follows:

That he or she is the party making the foregoing proposal or bid; that the bid is not made in the interest of, or on behalf of, any undisclosed person, partnership, company, association, organization, or corporation; that the bid is genuine and not collusive or sham; that the bidder has not directly or indirectly induced or solicited any other bidder to put in a false or sham bid, and has not directly or indirectly colluded, conspired, connived, or agreed with any bidder or anyone else to put in a sham bid, or that anyone shall refrain from bidding; that the bidder has not in any manner, directly or indirectly, sought by agreement, communication, or conference with anyone to fix the bid price of the bidder or any other bidder, or to fix any overhead, profit, or cost element of the bid price, or of that of any other bidder, or to secure any advantage against the County of Riverside or anyone interested in the proposed contract; that all statements contained in the bid are true; and, further, that the bidder has not, directly or indirectly, submitted his or her bid price or any breakdown thereof, or the contents thereof, or divulged information or data relative thereto, or paid, and will not pay, any fee to any corporation, partnership, company, association, organization, bid depository, or to any member or agent thereof to effectuate a collusive or sham bid.

I declare, under penalty of perjury, that the foregoing is true and correct.

Dated this _____ (day) of _____ (month),
_____ (year) at _____, California

Signature of affiant: _____

Note: Notarization of signature required

AFFIDAVIT FOR JOINT VENTURE OR COPARTNERSHIP CONTRACTOR

_____ Declares as follows:

That he or she is a member of the joint venture or copartnership firm designated as _____ which is the party making the foregoing proposal or bid; that the bid is not made in the interest of, or on behalf of, any undisclosed person, partnership, company, association, organization, or corporation; that the bid is genuine and not collusive or sham; that the bidder has not directly or indirectly induced or solicited any other bidder to put in a false or sham bid, and has not directly or indirectly colluded, conspired, connived, or agreed with any bidder or anyone else to put in a sham bid, or that anyone shall refrain from bidding; that the bidder has not in any manner, directly or indirectly, sought by agreement, communication, or conference with anyone to fix the bid price of the bidder or any other bidder, or to fix any overhead, profit, or cost element of the bid price, or of that of any other bidder, or to secure any advantage against the County of Riverside or anyone interested in the proposed contract; that all statements contained in the bid are true; and, further, that the bidder has not, directly or indirectly, submitted his or her bid price or any breakdown thereof, or the contents thereof, or divulged information or data relative thereto, or paid, and will not pay, any fee to any corporation, partnership, company association, organization, bid depository or to any member or agent thereof to effectuate a collusive or sham bid.

That he has been and is duly vested with authority to make and sign instruments for the joint venture or copartnership by _____ who constitute the other members of the joint venture or copartnership.

I declare, under penalty of perjury, that the foregoing is true and correct.

**Dated this _____ (day) of _____ (month),
_____ (year)
at _____, California**

Signature of affiant: _____

Note: Notarization of signature required

AFFIDAVIT FOR CORPORATE CONTRACTOR

Robert Bradley declares as follows:

That he ~~or she~~ is Vice President of All American Asphalt a corporation which is the party making the foregoing proposal or bid; that the bid is not made in the interest of, or on behalf of, any undisclosed person, partnership, company, association, organization, or corporation; that the bid is genuine and not collusive or sham; that the bidder has not directly or indirectly induced or solicited any other bidder to put in a false or sham bid, and has not directly or indirectly colluded, conspired, connived, or agreed with any bidder or anyone else to put in a sham bid, or that anyone shall refrain from bidding; that the bidder has not in any manner, directly or indirectly, sought by agreement, communication, or conference with anyone to fix the bid price of the bidder or any other bidder, or to fix any overhead, profit, or cost element of the bid price, or of that of any other bidder, or to secure any advantage against the County of Riverside or anyone interested in the proposed contract; that all statements contained in the bid are true; and, further, that the bidder has not, directly or indirectly, submitted his or her bid price or any breakdown thereof, or the contents thereof, or divulged information or data relative thereto, or paid, and will not pay, any fee to any corporation, partnership, company, association, organization, bid depository, or to any member or agent thereof to effectuate a collusive or sham bid.

I declare, under penalty of perjury, that the foregoing is true and correct.

Dated this 30th (day) of December (month),
2010 (year)
at Corona, California

Signature of affiant: Robert Bradley

Note: Notarization of signature required

CALIFORNIA ALL-PURPOSE ACKNOWLEDGMENT

State of California

County of Riverside

On December 30, 2010 before me, Debbie A. Matsen, Notary Public
Date Here Insert name and Title of the Officer

personally appeared Robert Bradley
Name of Signer(s)



who proved to me on the basis of satisfactory evidence to be the person(s) whose name(s) is/~~are~~ subscribed to the within instrument and acknowledged to me that he/~~she~~~~they~~ executed the same in his/~~her~~~~their~~ authorized capacity(ies), and that by his/~~her~~~~their~~ signature(s) on the instrument the person(s), or the entity upon behalf of which the person(s) acted, executed the instrument.

I certify under PENALTY OF PERJURY under the laws of the State of California that the forgoing paragraph is true and correct.

WITNESS my hand and official seal.

Place Notary Seal Above

Signature Debbie A. Matsen
Signature of Notary Public

OPTIONAL

Though the information below is not required by law, it may prove valuable to person relying on the document and could prevent fraudulent removal and reattachment of this form to another document.

Description of Attached Document

Title or Type of Document Affidavit for Corporate Contractor, County of Riverside

Document Date: December 30, 2010 Number of Pages: 1 Page

Signer(s) Other Than Named Above: None.

Capacity(~~ies~~) Claimed by Signer(s)

Signer's Name: Robert Bradley

Individual

Corporate Officer — Title(s): Vice President

Partner — Limited General

Attorney in Fact

Trustee

Other: _____

Signer is Representing: _____

All American Asphalt



Signer's Name: _____

Individual

Corporate Officer — Title(s): _____

Partner — Limited General

Attorney in Fact

Trustee

Other: _____

Signer is Representing: _____





COUNTY OF RIVERSIDE TRANSPORTATION AND LAND MANAGEMENT AGENCY



*Juan C. Perez, P.E., T.E.
Director of Transportation*

Transportation Department

**ADDENDUM NUMBER 1
Dated December 29, 2010**

**to the
Specifications and Contract Documents
for the construction of**

VAN BUREN BOULEVARD RESURFACING PROJECT

BARTON STREET TO RIVERSIDE NATIONAL CEMETERY

Project No. C1-0550

Bids Due: Wednesday, January 5, 2011; 2:00 PM
14th Street Transportation Annex
3525 14th Street; Riverside, CA 92501
(951) 955-6780

This Addendum is issued pursuant to the instructions to Bidders, Item No. 8, of the Contract Document for the referenced project. This Addendum is issued as a supplement to the plans, specifications and special provisions for the referenced project. Any revisions to the plans and specifications shall become a part of the Contract Documents, and each bidder shall acknowledge receipt thereof on the Contractor's Proposal. Bidders are directed to sign this addendum as acknowledged, and attach the signed addendum to the contractor's submitted proposal.

Note: During the advertisement period of this project, this document and attachments (if any) are available upon request at the office of the Transportation Department, and are available as a free download at the Transportation Department's website:

www.tlma.co.riverside.ca.us/trans/con_bid_advertisements.html

MODIFICATIONS / CLARIFICATIONS TO SPECIAL PROVISIONS

Item 1: Revised Proposal. Refer to "Proposal" page B3. Proposal (page B3) is deleted and replaced with revised "Proposal" attached herewith as **Attachment "A"**. The following additional revisions have been made to the Proposal bid schedules:

- a. Estimated Quantities are revised from the following bid items:

- Item 6, "COLD PLANE ASPHALT CONCRETE PAVEMENT (.20' MAXIMUM)"
 - Item 9, "ROADWAY EXCAVATION"
 - Item 12, "CLASS 2 AGGREGATE BASE"
 - Item 16, "HOT MIX ASPHALT"
- b. The following bid items have been added:
- Item 21, "RUMBLE STRIP"
 - Item 22, "MINOR CONCRETE (CURB RAMP)"
 - Item 23, "CONSTRUCTION PROJECT FUNDING IDENTIFICATION SIGNS"
 - Item 24, "OBTAIN ENCROACHMENT PERMIT"
 - Item 25, "ADJUST MANHOLE TO GRADE [SEWER]", formerly Item 21

Item 2: **Liquidated Damages.** Refer to section entitled "LIQUIDATED DAMAGES" on page 49. The following paragraph is added after the third paragraph:

"The Contractor shall have 5 calendar days to complete all pavement reconstruction, except the final pavement lift, on Van Buren Blvd, with additional liquidated damages of \$10,000.00 per day."

Item 3: **Order of Work.** Refer to section entitled "ORDER OF WORK" page 50. The following two paragraphs are added after the last paragraph on page 50:

"Attention is directed to "Closure Requirements and Conditions" of these Special Provisions regarding work schedule for pavement reconstruction on Van Buren Blvd. The Contractor is permitted complete lane closure, for the eastbound #2 lane, the lane to be reconstructed, for five (5) consecutive working days, Monday through Friday, to complete this work. The eastbound #1 lane shall be open to traffic at all times during the closure. Resurfacing of the eastbound #1 lane, adjacent to the closure, is not permitted during the closure."

"Attention is directed to "Grind Asphalt Concrete in Place" of these Special Provisions regarding work procedure. At no time will traffic be allowed on pulverized material. Each working night, the contractor will pulverize, grade, compact to 95%, and place the first lift of asphalt. No vertical drops are

permitted between lanes during non-working hours. Transitions between lifts shall not exceed 2% or as approved by Engineer during non-working hours."

Item 4: Closure Requirements and Conditions. Refer to section entitled "CLOSURE REQUIREMENTS AND CONDITIONS" pages 53 through 54. The following paragraph is added:

"The Contractor is permitted complete lane closure, for the eastbound #2 lane, the lane to be reconstructed, for five (5) consecutive working days, Monday through Friday, to complete this work. The eastbound #1 lane shall be open to traffic at all times during the closure. Resurfacing of the eastbound #1 lane, adjacent to the closure, is not permitted during the closure. "

Item 5: Grind Asphalt Concrete in Place. Refer to section entitled "GRINDING ASPHALT CONCRETE IN PLACE" page 71. The following paragraph is added:

"At no time will traffic be allowed on pulverized material. Each working night, the contractor will pulverize, grade, compact to 95%, and place the first lift of asphalt. No vertical drops are permitted between lanes during non-working hours. Transitions between lifts shall not exceed 2% or as approved by Engineer during non-working hours."

Item 6: Traffic Control System. Refer to section entitled "TRAFFIC CONTROL SYSTEM/ PUBLIC CONVENIENCE/ PUBLIC SAFETY" pages 51 through 52. The following paragraph is added:

"Traffic Control Plans are to be submitted to City of Riverside to obtain an encroachment permit. All fees for obtaining Encroachment permit will be paid through FA."

Item 7: Rumble Strip. The following Special Provisions are added hereby:

RUMBLE STRIP:

Construction of rumble strips by ground-in indentations shall be per Caltrans Plan No. A40B, modified. Length, width, depth and spacing shall be per standard, modified with placement centered on centerline of road. Indentation shall be completed prior to striping. Centerline striping and RPM placement shall be per Riverside County standards.

Refer to plans for station numbering limits.

Select the method and equipment for constructing ground-in indentations.

Ground-in equipment must be equipped with a sighting device enabling the operator to maintain the rumble strip alignment.

Indentations must not vary from the specified dimensions by more than 1/16 inch in depth or more than 10 percent in length and width.

The Engineer orders grinding or removal and replacement of noncompliant rumble strips to bring them within specified tolerances. Ground surface areas must be neat and uniform in appearance.

The grinding equipment must be equipped with a vacuum attachment to remove residue.

Dispose of removed material under Section 7-1.13 of the Standard Specifications, "Disposal of Material Outside the Highway Right of Way", and "Disposal of Excess Excavation or Materials" of these special provisions.

The contract unit bid price paid per linear foot for Rumble Strips. Bid Item shall include full compensation for furnishing all labor, materials, tools, equipment, and incidentals, for doing all the work involved and no additional compensation will be allowed therefor.

Item 8: Curb Ramp. The following Special Provisions are added hereby:

MINOR CONCRETE (CURB RAMP):

Concrete curb ramps shall be constructed in accordance with the County of Riverside Road Improvement Standards and Specifications and in conformance with Sections 51, 73 and 90 of the Standard Specifications.

Class 3 concrete shall be used for curb and gutter, and curb ramp, driveway, and sidewalk.

Construction of concrete improvements shall include all removal and restoration of the affected irrigation and landscaping, and related work, to return the area adjacent to the new improvements to its original condition and to conform the area to the new improvements.

The area behind and along the concrete improvements shall be filled and compacted with native or select material and graded to match and provide a smooth transition from the edge of the new improvements, to the satisfaction of the Engineer.

Preparation of subgrade for the concrete structures shall be done in conformance with the requirements of Section 73-1.02 of the Standard Specifications. Unless

otherwise specified, all curbs and gutters will be backfilled as shown on the plans.

Excess material resulting from the excavation of the subgrade shall be disposed of as elsewhere provided in these Special Specifications.

The Contractor is responsible for meeting requirements of all American with Disability Act (ADA).

Construction of curb ramps shall include, but not be limited to, the following:

- 1) Removal and disposal of existing sidewalk, curb, and/or curb and gutter, and existing soil and aggregate as required;
- 2) Establishing grades, and assuring that all grades are met;
- 3) Performing all grading and compaction – including all required aggregate import, as directed by the Engineer and in accordance with County Standard 403;
- 4) Construction of new curb ramp;
- 5) All scoring/grooving and required saw cutting;
- 6) Repair of existing asphalt and PCC surfacing;
- 7) Installing 1/2" wide expansion joints;
- 8) All landscaping, and related work, to return the area adjacent to the curb ramps to its original condition and to conform the area to the new improvements;

At a minimum, the area from the BCR to ECR shall meet all required ADA standards. Therefore, to conform to existing conditions and/or to achieve the required four-foot level area (maximum of 2.0% crossfall) at the top portion of the curb ramp, it may be necessary to extend the work beyond the BCR/ECR in certain instances.

The contract unit bid prices paid per each for Minor Concrete (Curb Ramp) shall include full compensation for furnishing all labor, equipment, including the excavation or placing of suitable fill to prepare the sub-grade, furnishing and placing expansion joint material, materials and tools, and incidentals, and for doing all the work involved in the construction and complete in place as shown on the plans, or as herein specified, or as directed by the Engineer.

Item 9: **Construction Project Funding Identification Sign.** Refer to section "CONSTRUCTION PROJECT FUNDING IDENTIFICATION SIGN" on page 58. The entire provision is deleted and replaced with the following:

"The Contractor shall furnish and install **two (2)** Construction Project Funding Identification Signs (4' X 8'); the signs shall be installed at locations to be determined by the Engineer, within or near the project limits, in accordance with the relevant requirements of Section 56-2 of the Standard Specifications and the

appropriate details of Standard Plans RS1 through RS4 for two post installation of signs, and as directed by the Engineer.

A reference exhibit displaying the text and colors of the sign will be provided to the Contractor prior to construction. The Contractor shall submit a copy of the final sign design for approval by the resident Engineer prior to fabrication.

The Contractor shall submit to the Engineer the final sign design in the form of an editable picture file in .eps format – Encapsulated PostScript file.

At the completion of the project, the signs will become property of the County. When directed by the Engineer, the Contractor shall remove all hardware from the signs. Posts and hardware shall become the property of the Contractor. The Contractor shall deliver and off-load the signs to the address listed below or as directed by the Engineer:

Traffic Signal Shop
Riverside County Transportation Department
McKenzie Highway Operations Center
2950 Washington Street
Riverside, California 92504
Telephone (951) 955-6894

Method of Payment

The contract price paid **per each** for Construction Project Funding Identification Sign shall include full compensation for furnishing all labor, materials, tools, equipment, incidentals and for doing all the work including sign installation, transportation, maintenance, removal, delivery, excavation and backfill as specified in the Standard Specification and these Special Provisions and no additional compensation will be allowed therefor.”

Item 10: The following drawing is included as **Attachment “B”**, which is made a part hereof:

- CONSTRUCTION PROJECT FUNDING IDENTIFICATION SIGN, Exhibit

Item 11: **Obstructions.** Refer to section entitled “OBSTRUCTIONS” pages 58 through 62. The following two paragraphs are added to this section and made part hereof:

“Attention is directed to the existence of utility facilities that cross and are within the planned road reconstruction area (Construction note 8). The 24” water pipeline that is shown on the plans is approximately 48” below grade, based on record maps provided by the owner. The Contractor shall pothole this pipeline at

a minimum of 3 random locations, as directed by the engineer, to verify its depth.

Additionally, the Contractor is additionally directed to pothole all utility facilities that exist within the roadway widening area, as indicated by DigAlert utility markings, prior to performing any excavation, as directed by the Engineer. If the existing utility is shallow, as determined by the Engineer, the Contractor shall contact the owner of the utility and arrange for a meeting with the utility owner and the Engineer to determine the course of action so as to protect the utility in-place. All decisions and direction of the Engineer shall be considered as final. All work near and affecting shallow utility facilities within the roadway widening areas shall be performed only after providing the utility owner with at least 48 hours advance notice of such work. Full compensation for compliance with the potholing and coordination requirements of this Addendum item shall be considered as included in the various items of work, and no additional compensation will be allowed therefore."

Item 12: **Water Pollution Control (Santa Ana River Basin-Risk Level 1).** Refer to section entitled "WATER POLLUTION CONTROL (SANTA ANA RIVER BASIN-RISK LEVEL 1)" pages 62 through 68. Delete the fifth paragraph on page 64 and replace with the following paragraph:

"Within **ten (10)** working days after the award of the contract, the Contractor shall submit two (2) copies of the SWPPP/MP to the Engineer for review and approval. The Contractor shall allow **five (5)** working days for the Engineer to review the SWPPP/MP. If revisions are required as determined by the Engineer, the Contractor shall revise and resubmit the SWPPP/MP within three (3) working days of receipt of the Engineer's comments and shall allow **five (5)** working days for the Engineer to review the revisions. The Contractor shall submit four (4) copies of the approved SWPPP/MP to the Engineer prior to notice to proceed. The Contractor must have an approved SWPPP/MP prior to the notice to proceed. The Engineer may provide a letter of conditional approval of the Contractor's SWPPP/MP while minor revisions are made and may allow the Contractor to begin only those certain construction activities identified in the letter of conditional approval. In no case will the conditional approval extend beyond twenty-one (21) calendar days. The Engineer may suspend construction operations until the Contractor submits a revised SWPPP/MP that is reviewed and approved by the Engineer."

Item 13: **Portable Changeable Message Signs.** Refer to section entitled "PORTABLE CHANGEABLE MESSAGE SIGNS" pages 55 through 57. Delete the last two paragraphs and replace with the following paragraph:

"Full compensation for portable changeable message signs, including furnishing, placing, operating, modifying messages, maintaining, transporting from location to location, removing, and repairing or replacing defective or damaged portable

changeable message signs **shall be** included in the contract **lump sum** price paid for **Traffic Control System** and no separate payment will be made therefor.”

MODIFICATIONS / CLARIFICATIONS TO THE PLANS

Item 14: **Construction Note 8.** Refer to plans sheet 3 of 6, Eastbound lane, Station 312+00, delete “Begin Reconstruction (#2 Lane Eastbound)” legend.

Callout of ‘Construction Note 8’ and legend “Begin Reconstruction (#2 Lane Eastbound)” are hereby added to the plans at the following location:

1. Eastbound Lane, Station 297+00

Item 15: **Construction Note 17.** Refer to plans sheet 2 of 6, Construction Notes, the following construction note is hereby added to the plans:

17 – PLACE GROUND-IN RUMBLE STRIP ON CENTERLINE PER CALTRANS STD A40B

Callout of ‘Construction Note 17’ is hereby added to the plans at the following locations:

1. Begin Rumble Strip Station 326+00
End Rumble Strip Station 353+00
2. Begin Rumble Strip Station 367+70
End Rumble Strip Station 391+50

Item 16: **Construction Note 18.** Refer to plans sheet 2 of 6, Construction Notes, the following construction note is hereby added to the plans:

18 – CONSTRUCT CURB RAMP PER COUNTY STD 403 OR APWA 111-4 AS DIRECTED BY THE ENGINEER

Callout of ‘Construction Note 18’ is hereby added to the plans at the following locations:

1. South west corner of Van Buren and Orange Terrace Pkwy
2. South east corner of Van Buren and Village West Dr
3. North east corner of Van Buren and Village West Dr

4. South west corner of Van Buren and Village West Dr
5. South west corner of Van Buren and Harmon St
6. South east corner of Van Buren and Harmon St

Item 17: The following drawing standards are included as **Attachment "C"**, which is made a part hereof:

- Shoulder Rumble Strip, Standard Plan A40B
- Curb Ramp, 4 sheets, Standard Drawing No. 403
- Curb Ramp, 10 sheets, Standard Plan 111-4

This addendum has been prepared under the direction of the following registered Civil Engineer:

 12/29/10

Michael O. Mueeting, PE
Project Manager



Concurrence:

 12/29/10

Khalid Nasim, PE
Engineering Division Manager

Acknowledged:  Date: December 30, 2010
Robert Bradley, Vice President
(Contractor)

MM:JRJ:jrj:rr

ATTACHMENTS

A – REVISED PROPOSAL

B – EXHIBIT: CONSTRUCTION PROJECT FUNDING IDENTIFICATION SIGN

C – REFERENCE DRAWINGS

- 1. Caltrans Std A40B**
- 2. County of Riverside Std 403**
- 3. APWA Std 111-4**

BID BOND

Bond No. 08597423

Recitals:

1. All American Asphalt "Contractor", has submitted his Contractor's Proposal to County of Riverside, "County", for the construction of public work for Construction of Van Buren Boulevard Resurfacing Project, Barton Street to Riverside in accordance with a Notice Inviting Bids of County dated _____ National Cemetery, Project No. C1-0550
2. Fidelity and Deposit Company of Maryland a Maryland corporation, hereafter called "Surety", is the surety of this Bond.

Agreement:

We, Contractor as principal and Surety as surety, jointly and severally agree and state as follows:

1. The amount of the obligation of this bond is 10% of the amount of the Contractor's Proposal, including bid alternates, and inures to the benefit of County.
2. This Bond is exonerated by (1) County rejecting said Proposal or, in the alternate, (2) if said Proposal is accepted, Contractor executes the Agreement and furnishes the Bonds as agreed to in its Proposal, otherwise it remains in full force and effect for the recovery of loss, damage and expense of County resulting from failure of Contractor to act as agreed to in its Proposal. Some types of possible loss, damage and expense are specified in the Contractor's Proposal.
3. Surety, for value received, stipulates and agrees that its obligations hereunder shall in no way be impaired or affected by any extension of time within which County may accept the Proposal and waives notice of any such extension.
4. This Bond is binding on our heirs, executors, administrators, successors and assigns.

Dated: December 21st, 2010

Fidelity and Deposit Company of Maryland

All American Asphalt

By Rebecca Haas Bates
Title: Attorney in Fact
Rebecca Haas-Bates "Surety" Attorney-in-Fact

By Robert Bradley
Title: Robert Bradley, Vice President
"Contractor"

STATE OF CALIFORNIA
COUNTY OF _____

} ss. SURETY'S ACKNOWLEDGEMENT

On _____ before me, _____ personally appeared, _____, known to me, or proved to me on the basis of satisfactory evidence, to be the person whose name is subscribed to the within instrument and acknowledged to me that he/she executed the same in his/her authorized capacities, and that by his/her signature on the instrument the person, or the entity upon behalf of which the person acted, executed the instrument.

WITNESS my hand and official seal.

See Attached Notary Acknowledgment
Signature of Notary Public

Notary Public (Seal)

Note: All signatures must be notarized

Bid Date: January 5, 2011

CALIFORNIA ALL-PURPOSE ACKNOWLEDGMENT

State of California }
County of Orange }

On 12-21-10 before me, Barbara J. Bender, Notary Public
Date Here Insert Name and Title of the Officer

personally appeared Rebecca Haas-Bates
Name(s) of Signer(s)

who proved to me on the basis of satisfactory evidence to be the person(s) whose name(s) is/are subscribed to the within instrument and acknowledged to me that he/she/they executed the same in his/her/their authorized capacity(ies), and that by his/her/their signature(s) on the instrument the person(s), or the entity upon behalf of which the person(s) acted, executed the instrument.



Place Notary Seal Above

I certify under PENALTY OF PERJURY under the laws of the State of California that the foregoing paragraph is true and correct.

WITNESS my hand and official seal.

Signature Barbara J. Bender
Signature of Notary Public

OPTIONAL

Though the information below is not required by law, it may prove valuable to persons relying on the document and could prevent fraudulent removal and reattachment of this form to another document.

Description of Attached Document

Title or Type of Document: Bid Bond

Document Date: 12-21-10 Number of Pages: One (1)

Signer(s) Other Than Named Above: All American Asphalt

Capacity(ies) Claimed by Signer(s)

Signer's Name: Rebecca Haas-Bates

- Individual
- Corporate Officer — Title(s): _____
- Partner — Limited General
- Attorney in Fact
- Trustee
- Guardian or Conservator
- Other: _____



Signer Is Representing: _____
Fidelity and Deposit Company of Maryland

Signer's Name: _____

- Individual
- Corporate Officer — Title(s): _____
- Partner — Limited General
- Attorney in Fact
- Trustee
- Guardian or Conservator
- Other: _____



Signer Is Representing: _____

CALIFORNIA ALL-PURPOSE ACKNOWLEDGMENT

State of California

County of Riverside

On December 30, 2010 before me, Debbie A. Matsen, Notary Public
Date Here Insert name and Title of the Officer

personally appeared Robert Bradley
Name(s) of Signer(s)



who proved to me on the basis of satisfactory evidence to be the person(s) whose name(s) is/are subscribed to the within instrument and acknowledged to me that he/she/they executed the same in his/her/their authorized capacity(ies), and that by his/her/their signature(s) on the instrument the person(s), or the entity upon behalf of which the person(s) acted, executed the instrument.

I certify under PENALTY OF PERJURY under the laws of the State of California that the foregoing paragraph is true and correct.

WITNESS my hand and official seal.

Place Notary Seal Above Signature Debbie A. Matsen
Signature of Notary Public

OPTIONAL

Though the information below is not required by law, it may prove valuable to person relying on the document and could prevent fraudulent removal and reattachment of this form to another document.

Description of Attached Document

Title or Type of Document Bid Bond, County of Riverside

Document Date: December 21, 2010 Number of Pages: 2 Pages

Signer(s) Other Than Named Above: Fidelity and Deposit Company of Maryland

Capacity(ies) Claimed by Signer(s)

Signer's Name: Robert Bradley

- Individual
- Corporate Officer — Title(s): Vice President

Partner — Limited General

Attorney in Fact

Trustee

Other: _____

Signer is Representing: _____

All American Asphalt



Signer's Name: _____

Individual

Corporate Officer — Title(s): _____

Partner — Limited General

Attorney in Fact

Trustee

Other: _____

Signer is Representing: _____



Power of Attorney
FIDELITY AND DEPOSIT COMPANY OF MARYLAND

KNOW ALL MEN BY THESE PRESENTS: That the FIDELITY AND DEPOSIT COMPANY OF MARYLAND, a corporation of the State of Maryland, by WILLIAM J. MILLS, Vice President, and GREGORY E. MURRAY, Assistant Secretary, in pursuance of authority granted by Article VI, Section 2, of the By-Laws of said Company, which are set forth on the reverse side hereof and are hereby certified to be in full force and effect on the date hereof, does hereby nominate, constitute and appoint **William SYRKIN, Rebecca HAAS-BATES and Sergio D. BECHARA, all of Irvine, California, EACH** its true and lawful agent and Attorney-in-Fact, to make, execute, seal and deliver, for, and on its behalf as surety, and as its act and deed: **any and all bonds and undertakings, and the execution of such bonds or undertakings** in pursuance of these presents, shall be as binding upon said Company, as fully and amply to all intents and purposes, as if they had been duly executed and acknowledged by the regularly elected officers of the Company at its office in Baltimore, Md., in their own proper persons. This power of attorney revokes that issued on behalf of William SYRKIN, Rebecca HAAS-BATES, Sergio D. BECHARA, Leonard E. ZIMINSKY, dated April 8, 2008.

The said Assistant Secretary does hereby certify that the extract set forth on the reverse side hereof is a true copy of Article VI, Section 2, of the By-Laws of said Company, and is now in force.

IN WITNESS WHEREOF, the said Vice-President and Assistant Secretary have hereunto subscribed their names and affixed the Corporate Seal of the said FIDELITY AND DEPOSIT COMPANY OF MARYLAND, this 25th day of September, A.D. 2009.

ATTEST: _____ **FIDELITY AND DEPOSIT COMPANY OF MARYLAND**



Gregory E. Murray

William J. Mills

Gregory E. Murray Assistant Secretary

By:

William J. Mills

Vice President

State of Maryland }
City of Baltimore } ss:

On this 25th day of September, A.D. 2009, before the subscriber, a Notary Public of the State of Maryland, duly commissioned and qualified, came WILLIAM J. MILLS, Vice President, and GREGORY E. MURRAY, Assistant Secretary of the FIDELITY AND DEPOSIT COMPANY OF MARYLAND, to me personally known to be the individuals and officers described in and who executed the preceding instrument, and they each acknowledged the execution of the same, and being by me duly sworn, severally and each for himself deposed and saith, that they are the said officers of the Company aforesaid, and that the seal affixed to the preceding instrument is the Corporate Seal of said Company, and that the said Corporate Seal and their signatures as such officers were duly affixed and subscribed to the said instrument by the authority and direction of the said Corporation.

IN TESTIMONY WHEREOF, I have hereunto set my hand and affixed my Official Seal the day and year first above written.



Maria D. Adamski

Maria D. Adamski

Notary Public

My Commission Expires: July 8, 2011

EXTRACT FROM BY-LAWS OF FIDELITY AND DEPOSIT COMPANY OF MARYLAND

“Article VI, Section 2. The Chairman of the Board, or the President, or any Executive Vice-President, or any of the Senior Vice-Presidents or Vice-Presidents specially authorized so to do by the Board of Directors or by the Executive Committee, shall have power, by and with the concurrence of the Secretary or any one of the Assistant Secretaries, to appoint Resident Vice-Presidents, Assistant Vice-Presidents and Attorneys-in-Fact as the business of the Company may require, or to authorize any person or persons to execute on behalf of the Company any bonds, undertakings, recognizances, stipulations, policies, contracts, agreements, deeds, and releases and assignments of judgements, decrees, mortgages and instruments in the nature of mortgages,...and to affix the seal of the Company thereto.”

CERTIFICATE

I, the undersigned, Assistant Secretary of the FIDELITY AND DEPOSIT COMPANY OF MARYLAND, do hereby certify that the foregoing Power of Attorney is still in full force and effect on the date of this certificate; and I do further certify that the Vice-President who executed the said Power of Attorney was one of the additional Vice-Presidents specially authorized by the Board of Directors to appoint any Attorney-in-Fact as provided in Article VI, Section 2, of the By-Laws of the FIDELITY AND DEPOSIT COMPANY OF MARYLAND.

This Power of Attorney and Certificate may be signed by facsimile under and by authority of the following resolution of the Board of Directors of the FIDELITY AND DEPOSIT COMPANY OF MARYLAND at a meeting duly called and held on the 10th day of May, 1990.

RESOLVED: "That the facsimile or mechanically reproduced seal of the company and facsimile or mechanically reproduced signature of any Vice-President, Secretary, or Assistant Secretary of the Company, whether made heretofore or hereafter, wherever appearing upon a certified copy of any power of attorney issued by the Company, shall be valid and binding upon the Company with the same force and effect as though manually affixed."

IN TESTIMONY WHEREOF, I have hereunto subscribed my name and affixed the corporate seal of the said Company,

this 21ST day of DECEMBER, 2010

Gerald F. Haley
Assistant Secretary

Company Profile

FIDELITY AND DEPOSIT COMPANY OF MARYLAND

1400 AMERICAN LANE, 19TH FLOOR TOWER 1
SCHUAMBURG, IL 60196-1056
800-382-2150

Agent for Service of Process

KAREN HARRIS, C/O CORPORATION SERVICE COMPANY 2730 GATEWAY OAKS DRIVE, SUITE 100
SACRAMENTO, CA 95833

Unable to Locate the Agent for Service of Process?

Reference Information

NAIC #:	39306
NAIC Group #:	<u>0212</u>
California Company ID #:	2479-4
Date authorized in California:	January 01, 1982
License Status:	UNLIMITED-NORMAL
Company Type:	Property & Casualty
State of Domicile:	MARYLAND

Lines of Insurance Authorized to Transact

The company is authorized to transact business within these lines of insurance. For an explanation of any of these terms, please refer to the glossary.

AIRCRAFT
AUTOMOBILE
BOILER AND MACHINERY
BURGLARY
CREDIT
FIRE
LIABILITY
MARINE
MISCELLANEOUS
PLATE GLASS
SPRINKLER
SURETY
TEAM AND VEHICLE
WORKERS' COMPENSATION
