

**SUBMITTAL TO THE BOARD OF SUPERVISORS  
COUNTY OF RIVERSIDE, STATE OF CALIFORNIA**

548



**FROM:** Economic Development Agency

**SUBMITTAL DATE:**  
February 03, 2011

**SUBJECT:** Aviation Ground Lease, FW Aviation, LLC, Jacqueline Cochran Regional Airport, Fourth District

**RECOMMENDED MOTION:** That the Board of Supervisors:

1. Approve the Lease between the County of Riverside and FW Aviation, LLC, a California Limited Liability Company, as Lessee;
2. Authorize the Chairman of the Board to execute the Lease; and
3. Authorize the Assistant County Executive Officer/EDA, or designee, to administer the Lease and to execute any additional documents associated therewith.

**BACKGROUND:** The Economic Development Agency, Aviation Division has negotiated a lease agreement between the County of Riverside and FW Aviation, LLC, a California Limited Liability Company, for 4.21 acres of land at Jacqueline Cochran Regional Airport for the purpose of building a California Highway Patrol Aviation Facility and aircraft storage hangars.

(Continued)

*[Signature]*

Robert Field  
Assistant County Executive Officer/EDA

<b>FINANCIAL DATA</b>	Current F.Y. Total Cost:	\$ 0	In Current Year Budget:	Yes
	Current F.Y. Net County Cost:	\$ 0	Budget Adjustment:	No
	Annual Net County Cost:	\$ 0	For Fiscal Year:	2010/11

**COMPANION ITEM ON BOARD OF DIRECTORS AGENDA:** No

**SOURCE OF FUNDS:** N/A

<b>Positions To Be Deleted Per A-30</b>	<input type="checkbox"/>
<b>Requires 4/5 Vote</b>	<input type="checkbox"/>

**C.E.O. RECOMMENDATION:** APPROVE

*[Signature]*  
BY: Jennifer L. Sargent

**County Executive Office Signature** Jennifer L. Sargent

**MINUTES OF THE BOARD OF SUPERVISORS**

On motion of Supervisor Tavaglione, seconded by Supervisor Ashley and duly carried by unanimous vote, IT WAS ORDERED that the above matter is received and filed as recommended.

Ayes: Buster, Tavaglione, Stone, Benoit and Ashley  
Nays: None  
Absent: None  
Date: February 15, 2011  
xc: EDA

Kecia Harper-Ihem  
Clerk of the Board  
By: *[Signature]*  
Deputy  
**3.44**

**Prev. Agn. Ref.:** N/A

**District:** 4

**Agenda Number:**

FORM APPROVED COUNTY COUNSEL  
BY: ANITA C. WILLIS DATE: 2-10-11

Dept't Recomm.:  Consent  Policy   
Per Exec. Ofc.:  Consent  Policy

**BACKGROUND:** (Continued)

As consideration for occupying the leasehold interest, commencing upon the issuance of the grading permit, or twelve months from execution of the lease, Lessee shall commence monthly payments in accordance with the rent schedule below. Commencing July 1, 2011, and every July 1 thereafter, the base monthly rent will be increased each July 1 through the year 2014, in accordance with the schedule indicated below, and in the year 2015, and every five years thereafter, it will be adjusted to market rate based on an appraisal to be obtained by the county. The rent will be adjusted by multiplying the Total Acres times the rent per acre as shown in the following table:

July 1, 2010 – June 30, 2011 (\$479.74 per acre) x 4.21 Total Acres = \$2,019.70  
July 1, 2011 – June 30, 2012 (\$522.74 per acre) x 4.21 Total Acres = \$2,200.74  
July 1, 2012 – June 30, 2013 (\$569.76 per acre) x 4.21 Total Acres = \$2,398.69  
July 1, 2013 – June 30, 2014 (\$620.91 per acre) x 4.21 Total Acres = \$2,614.03  
July 1, 2014 – June 30, 2015 (\$676.67 per acre) x 4.21 Total Acres = \$2,848.78

Beginning July 1, 2016, and every July 1 thereafter, except for date coinciding with the appraisals obtained by the county every fifth year, the rent will be adjusted by the change in the Consumer Price Index. The term of the Lease is for 30 years with an option to extend the term for an additional 10 years. The total term of the Lease will not exceed 40 years without county's approval.

Economic Development Agency staff recommends approval of the Lease to FW Aviation, LLC. County Counsel has approved the form of the lease.

**LEASE SUMMARY:**

Size: 4.21 acres

Term: 30 years with one 10 year option to extend.

Rent: Minimum of \$2,019.70 monthly commencing upon issuance of a grading permit, but in no case later than twelve months from Lease execution by both parties. Actual rent shall be in accordance with the established schedule to be adjusted annually through June 30, 2015. Thereafter rent will be adjusted annually either by appraisal or change in the Consumer Price Index.

1 LEASE

2 JACQUELINE COCHRAN REGIONAL AIRPORT

3  
4 The COUNTY OF RIVERSIDE, a political subdivision of the state of California, herein called  
5 County, leases to FW Aviation, LLC, a California limited Liability Company, herein called  
6 Lessee, the property described below under the following terms and conditions:

7 1. Recitals.

8 (a) County owns four and 21/100 acres (4.21 acres) of vacant land at the  
9 Jacqueline Cochran Regional Airport, County of Riverside, State of California.

10 (b) County desires to lease said property to lessee for the development of an  
11 aviation operations facility and aircraft storage hangars.

12 (c) Lessee desires to lease said property from the County for the development  
13 of aircraft storage hangars.

14 (d) The lease between FW Aviation, LLC, and the County of Riverside is  
15 contingent upon completion of a fully executed sublease between FW Aviation, LLC, and the  
16 State of California, with respect to the construction and operation of the California Highway  
17 Patrol Aviation Facility, located at the Jacqueline Cochran Regional Airport, Thermal, California  
18 within six (6) months of execution of this Lease by the County.

19 2. Description. The premises leased hereby are located within the Jacqueline  
20 Cochran Regional Airport, County of Riverside, State of California, and consists of  
21 approximately four and 21/100 (4.21) acres of vacant land, being preliminarily described in  
22 Exhibit "A" attached hereto and incorporated by this reference herein. Said property is  
23 hereafter referred to as the "Leased Premises." County and Lessee herein acknowledge that  
24 Lessee has no fee title interest in or to the Leased Premises.

25 3. Term. This Lease shall commence the first day of the month following execution  
26 by all parties thereto and terminate thirty (30) years thereafter, a term of thirty (30) years.

27 (a) Any holding over by the Lessee after the expiration of this Lease shall be  
28 on a day-to-day basis strictly, and continuing tenancy rights shall not accrue to the Lessee.

1 (b) With respect to the Leased Premises, subject to the provisions of  
2 paragraphs 5, 8, 11(c), 16, 17 and 18 hereof and provided that Lessee at the time of exercising  
3 the option is in full compliance with the terms of this Lease, Lessee shall have the option to  
4 extend the term of this Lease for an additional period of ten (10) years. Lessee shall notify  
5 County in writing of its intention to exercise the option to extend not more than twelve (12)  
6 months or less than six (6) from the expiration date of the initial term.

7 4. Use. The Leased Premises shall be used for the following purposes and no  
8 other without the written permission of County. All of the uses listed under paragraph 4(a)  
9 below are permitted uses within the Leased Premises. Lessee intends to initially use the  
10 Leased Premises for those uses listed in paragraph 4(b) below. Lessee shall notify County in  
11 writing and provide a detailed description of any additional use and scope of operation. Lessee  
12 shall receive County's written approval of any proposed additional use prior to commencing  
13 said use. Uses beyond those initially approved by County may require additional parking,  
14 additional building improvements, such as floor drains, oil water separators, or additional  
15 insurance coverages and increased limits of liability.

16 (a) Permitted Uses:

17 (1) Sale, retail or wholesale or both, of new and used aircraft, aircraft  
18 parts and accessories, including instruments, engines, electronic devices, aircraft fuels and  
19 lubricants, airman's navigational and personal supplies, and accessories.

20 (2) Flight operations agreed to by County, including, but not limited  
21 to, flight instruction/training, demonstration of aircraft for sale, charter, air taxi, and flight-testing  
22 of aircraft following repair or modification. With regard to charter and air taxi operations,  
23 Lessee will submit to County a complete description of the operations and scope of services  
24 provided, and County will establish insurance coverages and limits for these operations to be  
25 obtained by Lessee prior to commencement of operations. Coverages and limits established  
26 for charter and air taxi will be in addition to the coverages required herein.

27 ///

1 (3) Maintenance, repair, and overhaul of all types of aircraft, aircraft  
2 engines, airframes, automatic flight systems, instruments, radio and other electronic  
3 equipment, propellers, and all other aircraft components.

4 (4) Painting and upholstering of aircraft.

5 (5) Financing, leasing, renting, and insuring of aircraft.

6 (6) Providing aircraft storage inside hangar buildings.

7 (7) Pilot-Crew overnight rest rooms or common areas will be  
8 permitted in non-hangar structures or attached to hangar facilities with appropriate occupancy  
9 designations and area separations as required by applicable building codes. These facilities  
10 must be permitted and approved by the County and comply with all applicable County planning  
11 and building and safety ordinances. A certificate of occupancy must be approved and provided  
12 by Riverside County Facilities Management (FM), for the facility to be used. County reserves  
13 the right to approve or deny such facilities with respect to applicable FAA and County  
14 Regulations.

15 (b) Initial Uses: Aviation operations facility and Aircraft storage hangars

16 The Leased Premises shall not be used for any purpose other than those uses  
17 described in paragraph 4 (a) (1 through 7) without first obtaining the written consent of County,  
18 which consent shall not be unreasonably withheld. The County's approval of any change in the  
19 Use of the Leased Premises may, at County's sole election, place additional reasonable  
20 specific requirements on Lessee including, but not limited to, the types, limits, and conditions of  
21 insurance provided under this Lease.

22 5. Rent. Commencing upon the earlier of issuance of a grading permit to Lessee  
23 by County or 12 months from Lease execution by both parties, Lessee shall pay to County a  
24 monthly Base Rent for the use and occupancy of the Leased Premises pursuant to the  
25 schedule set forth in this Section 5. This amount of rent shall be determined by multiplying  
26 the total number of acres (Total Acres) times the per acre amount.

27 Said rent is due and payable in advance on the first of each month. The rent  
28 shall be considered delinquent, if not paid by the 15<sup>th</sup> of the month. If the monthly rent

1 becomes delinquent, Lessee will be charged a late fee equivalent to ten percent (10%) of the  
2 delinquent rental amount, exclusive of late fees, for each month that rent is delinquent.

3 Rent shall be adjusted by multiplying the Total Acres times the rent per acre as  
4 shown in the following table:

5 July 1, 2010 - June 30, 2011 \$(479.74 per acre) x 4.21 Total Acres = \$2,019.70

6 July 1, 2011 – June 30, 2012 (\$522.74 per acre) x 4.21 Total Acres = \$2,200.74

7 July 1, 2012 – June 30, 2013 (\$569.76 per acre) x 4.21 Total Acres = \$2,398.69

8 July 1, 2013 – June 30, 2014 (\$620.91 per acre) x 4.21 Total Acres = \$2,614.03

9 July 1, 2014 – June 30, 2015 (\$676.67 per acre) x 4.21 Total Acres = \$2,848.78

10  
11 (a) Base Rent Adjustment - Beginning July 1, 2015 and on July 1 of every fifth (5th)  
12 year thereafter, the monthly Base Rent shall be adjusted to one-twelfth (1/12) of eight percent  
13 (8%) of the then-current aviation fair market value of the Land. Said aviation fair market value  
14 shall be for the Land only and shall not include the value of the Improvements or other  
15 structures placed on the Leased Premises by Lessee. In no event will application of this  
16 paragraph result in a monthly Base Rent amount for the Land which is lower than the highest  
17 previous monthly Base Rent for the Land.

18 The aviation fair market value for the Land will be established by a property appraisal  
19 performed by an independent appraiser, knowledgeable and experienced in the valuation of  
20 aviation property within the southern California Counties of Riverside, San Bernardino, San  
21 Diego and Los Angeles. The appraiser shall be certified by, and be, in good standing with the  
22 Appraisal Institute of Chicago IL with a current designation of "MAI" and the appraisal shall be  
23 conducted in strict compliance with the Uniform Standards of Professional Appraisal Practice  
24 ("USPAP").

25  
26 No less than two hundred and forty (240) days prior to the rent adjustment date,  
27 County will notify by US Mail, potentially affected Lessees of its intent to issue a Request for  
28 Qualifications and Proposal ("RFQP") and submit a copy of the Draft RFQP form it intends to

1 use. It will be the responsibility of the Lessees to establish amongst themselves a process for  
2 forming a committee to comment on the Draft RFQP and to select up to two-fifths (2/5) of the  
3 appraisers that will be invited to respond to the RFQP. In the event a majority of Lessees  
4 participating in the selection process are unable to form a committee, comment on the Draft  
5 RFQP, select the designated number of appraisers or give the County written notice thereof  
6 within two hundred ten (210) days prior to the rent adjustment date, then County will select all  
7 of the appraisers to which the RFQP is sent. No less than one hundred and eight (180) days  
8 prior to the rent adjustment date, County will give reasonable consideration to the comments  
9 received from the Lessee's Committee and shall issue a Final RFQP to a minimum of five (5)  
10 appraisers meeting the foregoing qualifications. Upon receipt of the responses to the RFQP,  
11 the County shall offer the responses to the Lessee's Committee for viewing and comment for a  
12 period of fourteen (14) days, and after reasonable consideration of the comments made,  
13 County shall select the appraiser pursuant to the County's established guidelines. The cost of  
14 the appraisal and related processes shall be borne by the County. The cost, if any, of forming  
15 and operating the Lessee's Committee shall be borne by the Lessee Committee members.  
16

17  
18 (b) Consumer Price Index - Beginning July 1, 2016, and at each July 1 thereafter,  
19 except for dates coinciding with the appraisals conducted every fifth year as referenced in 6(a)  
20 above, the rent shall be adjusted by the percentage change in the Consumer Price Index, All  
21 Urban Consumers, Los Angeles-Riverside-Orange County Area for the twelve month period  
22 ending three months before the month of rent adjustment under this paragraph. In no event will  
23 application of this paragraph result in a monthly rental amount lower than the highest previous  
24 monthly rental amount.

25  
26 (c) Fuel Flowage Fee: Lessee shall pay to County a fuel flowage fee in an  
27 amount established by the Board of Supervisors for the County of Riverside (the "Board")  
28 through a County Resolution, a County Ordinance or such other action as the Board may

1 decide from time to time. The fuel flowage fee, the calculation of the fuel flowage fee, the time  
2 of payment and the method used to collect and report the amount of fuel transacted by Lessee  
3 shall be subject to periodic review and adjustment by the Board of Supervisors to reflect  
4 conditions then existing and the financial needs of the County's airports system. The County  
5 may implement any such adjustments in the fuel flowage fee at any time. Such new or  
6 adjusted fuel flowage fees shall be effective upon adoption by the County Board of  
7 Supervisors. Implementation of the new or adjusted fuel flowage fees shall not be pre-  
8 conditioned upon amendment of any existing Lease.

9  
10 As of the date of this Lease fuel flowage fees have been established according  
11 to County Resolution No. 2008-362, attached hereto as Exhibit E and incorporated by this  
12 reference herein. The current fuel flowage fee is assessed at the rate of \$0.12 per gallon of  
13 fuel sold. The fee is subject to a timely payment discount of \$0.02 per gallon applied to  
14 payments received within twenty (20) days of the date of invoice. A late fee of ten per cent  
15 (10%) shall be assessed to all payments received after the due date (30 days of invoice date)  
16 and to any unpaid balance, exclusive of late fees.

17  
18 Lessee reserves the right of selecting its own fuel and lubricant suppliers.  
19 Lessee's agreement with any such suppliers shall contain a provision therein obligating such  
20 suppliers to submit a duplicate invoice to County for any fuel and lubricant deliveries made to  
21 Lessee within thirty (30) days following each such delivery. Such invoice shall indicate the type  
22 of delivered products, the date of delivery, the delivered quantity, the per-unit cost, the total  
23 extended cost, and the invoice number. Lessee shall submit such invoices, together with  
24 payment of the fuel flowage fee, to County within thirty (30) days of delivery.

25 6. Additional Obligations of Lessee. Lessee shall, during the term of this  
26 Lease and any extensions thereof (Some of the following obligations will only apply when and if  
27  
28



1 Lessee, or a Sublessee, operates as a Full Service Fixed Base Operator and will be indicated  
2 as such by including the words "if applicable"):

3 (a) Observe and obey, and compel its employees, agents, invitees,  
4 sublessees, and those doing business with it to observe and obey, all such rules and  
5 regulations of County which are now in effect or which may hereafter be promulgated, provided  
6 that such rules and regulations may not unduly interfere or conflict with the rights and  
7 privileges granted to Lessee in this Lease or any later amendments;

8 (b) Employ and maintain on the Leased Premises sufficient personnel who  
9 are trained and skilled in order to competently perform the tasks related to the services being  
10 offered;

11 (c) Operate the Leased Premises and perform services for the use and  
12 benefit of the general public without discrimination on the grounds of race, religion, color or  
13 national origin or in any manner prohibited by Part 15 of the Federal Aviation Administration  
14 Regulations;

15 (d) If applicable, provide services to the general public seven (7) days per  
16 week during the term of this Lease on a minimum hourly basis each day from 8:00 A.M., local  
17 time, to 5:00 P.M., local time, and Lessee shall not make any changes relative to such  
18 minimum hourly schedule unless approval is first obtained from County in writing;

19 (e) Operate the Leased Premises and the facilities thereon in a progressive  
20 and efficient manner, charging fair and reasonable prices for each unit or service, said prices  
21 being competitive with prices charged by other fixed based operators at Jacqueline Cochran  
22 Regional Airport and other County airports, and, upon request from County, Lessee shall  
23 furnish County with a schedule of all prices for each unit or service offered for sale or lease to  
24 the general public;

25 (f) Provide janitorial services for interior, exterior, and grounds at Lessee's  
26 own expense;

1 (g) If applicable, provide for transient aircraft parking guidance, positioning  
2 of wheel chocks and tie-downs, fireguard for engine starts (upon request from aircraft  
3 operators), and baggage handling on a routine and reasonable basis;

4 (h) If applicable, provide aircraft recovery and removal services within the  
5 airport air operating area, and have available and provide, as needed, standardized ground  
6 service equipment for aircraft weighing eighty-thousand (80,000) pounds or less gross weight  
7 upon request of the aircraft owners or County (standardized ground service equipment shall  
8 include, but not be limited to, wheel chocks, tie-down ropes or chains, aircraft jacks, tow bars,  
9 auxiliary power units, and aircraft tugs);

10 (i) Not engage in the painting of aircraft (other than small 'spot painting'  
11 jobs in connection with repairs) within any buildings, unless or until it has established therein a  
12 regular paint shop which is adequately enclosed and vented, and has been inspected and  
13 approved, in writing, by representatives of the Federal Aviation Administration and County's  
14 Fire and Building and Safety Departments, meet all other local, state and federal laws and  
15 regulations, and all applicable permits have been obtained. Under no circumstances is  
16 painting permitted without the express, written approval of County;

17 (j) Maintain a comfortable, clean sanitary restroom facilities for both men  
18 and women; such restroom facilities shall be properly and continuously supplied with soap,  
19 towels, toilet tissue and any other supplies required by state, federal or local laws and  
20 ordinances;

21 (k) If applicable, provide aviation fuel and lubricants for both piston and jet  
22 engine aircraft for sale to the general public, unless Lessee is precluded from providing such  
23 fuel and lubricants due to causes beyond its control relating to its suppliers' fuel shortages,  
24 work stoppages (excluding Lessee's employment force), acts of God, acts of war, civil  
25 disorders or other similar acts;

26 (l) Observe the Taxiway Object Free Area adjacent to their leasehold to  
27 allow the passage of taxiing aircraft; the Taxiway Object Free Area boundary for Taxiway A is  
28 seventy-five (75) feet from the centerline of the taxiway; and

1 (m) Maintain the Leased Premises, approaches thereto, and improvements  
2 now or hereafter located thereon, in good, safe and sanitary order, condition, and repair, and  
3 upon any termination of this Lease, Lessee agrees to surrender said Leased Premises and  
4 improvements thereon in such good, safe and sanitary condition, reasonable use and wear  
5 thereof and damages by fire, acts of God, war, civil insurrection, or by the elements excepted.

6 7. Permits, Licenses and Taxes. Lessee shall secure, at its expense, all  
7 necessary permits and licenses as it may be required to obtain regarding the construction,  
8 operation, maintenance, and termination or abandonment of activities upon the Leased  
9 Premises, and Lessee shall pay for all fees and taxes levied or required by any authorized  
10 public entity. Lessee recognizes and understands that this Lease may create a possessory  
11 interest subject to property taxation and that Lessee may be subject to the payment of property  
12 taxes levied on such interest.

13 8. On-Site Improvements

14 (a) Lessee, at its expense, shall construct, or cause to be constructed,  
15 improvements described in the site plan showing the location and dimensions of all planned  
16 improvements, Exhibit A-2, attached hereto and by this reference incorporated herein.  
17 Improvements include a 12,000 square foot California Highway Patrol Aviation Facility.  
18 Improvements shall conform to the Minimum Standards for Fixed Based Operators Riverside  
19 County Airports, Exhibit C, attached hereto and by this reference incorporated herein.

20 Within thirty (30) days of lease execution by all parties, Lessee shall submit a  
21 site plan prepared by a registered civil engineer to the Economic Development Agency  
22 showing the location and dimensions of all planned improvements. Within ninety (90) days of  
23 approval of the site plan by the Economic Development Agency, Lessee shall submit a full set  
24 of construction plans to the County to obtain building permits. Construction of said  
25 improvements shall commence within sixty (60) days following issuance of the requisite permits  
26 by the County.

27 The site may be developed in phases, with a maximum of four (4) phases,  
28 subject to the approval of the Economic Development Agency, provided that all construction is

1 completed within five (5) years of Lease commencement. In the event Lessee fails to complete  
2 all phases of the development in the time allotted, except for delays caused by Force Majeure  
3 or attributable to the negligence, willful misconduct or bad faith of County, the undeveloped  
4 phases of the leasehold will revert to the County as provided for in paragraph 16(f) and this  
5 Lease will be amended accordingly to reflect the reduced acreage and monthly Base Rent.

6 In the event of a Force Majeure delay or delays caused by the negligence, willful  
7 misconduct or bad faith of County the five (5) year completion period identified herein will be  
8 tolled as provided for below.

9 "Force Majeure" means fires, explosions, strikes being conducted on an  
10 industry-wide basis and that are not limited to Lessee's Development, unusually adverse  
11 weather conditions, war, hostilities, invasion, riot, civil insurrection, civil war, terrorist acts,  
12 ionising radiation, contamination by radioactivity on the Leased Premises from any nuclear fuel,  
13 radioactive toxic explosive or nuclear explosive, epidemics, quarantine, plague, and any other  
14 event beyond the reasonable control of Lessee (other than bad weather generally, insufficiency  
15 of funds, or changes in the economic or business climate).

16 "Force Majeure Delay" means a delay due to Force Majeure that, in each case,  
17 (i) materially adversely affects the performance by Lessee of its obligations hereunder, (ii) is  
18 not reasonably foreseeable and is beyond Lessee's reasonable control, (iii) despite the  
19 exercise of reasonable diligence, cannot be prevented, avoided or removed by Lessee and is  
20 not attributable to the negligence, willful misconduct or bad faith of Lessee, and (iv) is not the  
21 result of the failure of Lessee to perform any of its obligations under this Lease.  
22 Notwithstanding the foregoing, a Force Majeure Delay shall not be deemed to have occurred  
23 unless Lessee has notified County of such occurrence of Force Majeure within fifteen (15) days  
24 after such occurrence and has provided County with the details of such event and the length of  
25 the anticipated delay within an additional fifteen (15) days thereafter. During the occurrence  
26 and continuance of a Force Majeure Delay, Lessee shall be excused from performance of its  
27 obligations under this Lease to the extent the Force Majeure prevents Lessee from performing  
28 such obligations.

1 Lessee shall obtain performance, material, and labor payment bonds in the  
2 amounts required by law and determined by County, and shall furnish County with copies  
3 thereof prior to the commencement of such construction.

4 (b) All improvements are to be completed at Lessee's sole cost. Lessee  
5 shall pay for construction of any required utility extensions and hookups (including all related  
6 fees and charges) and any access road improvements. Plans for all improvements are to be  
7 submitted to County for approval prior to start of any construction.

8 (c) Any improvements, alterations, and installation of fixtures to be  
9 undertaken by Lessee shall have the prior written approval of the County after Lessee has  
10 submitted to County the proposed site plans, building plans and specifications therefore, in  
11 writing. In addition, Lessee understands and agrees that such improvements, alterations, and  
12 installation of fixtures may be subject to County Ordinance Nos. 348 and 457, as well as other  
13 applicable County ordinances, and that Lessee shall fully comply with such ordinances prior to  
14 the commencement of any construction in connection therewith.

15 (d) All improvements, alterations, and fixtures shall remain or become, as  
16 the case may be, the property of County, with the exception of trade fixtures as that term is  
17 used in Section 1019 of the Civil Code; provided, however, that Lessee shall have the full and  
18 exclusive use and enjoyment of such improvements, alterations, and fixtures during the term of  
19 this Lease. At or prior to the expiration of this Lease, Lessee shall remove, at its expense,  
20 such trade fixtures and restore said Leased Premises to their original shape and condition as  
21 nearly as practicable. In the event Lessee does not so remove such trade fixtures, they shall  
22 become the property of the County for no further consideration of any kind, and Lessee shall  
23 execute any documents that may be required or necessitated conveying its interest in such  
24 improvements, alterations, and fixtures to County.

25 ///

26 ///

27 9. Off-Site Improvements

28

1 (a) County shall provide the following off-site improvements to serve the  
2 site: (1) water, (2) sewer, and (3) a paved access road. Connections to said off-site  
3 improvements shall be the sole cost and responsibility of Lessee as described in paragraph  
4 9(c). Additionally, Lessee shall be responsible for any improvements beyond those listed in  
5 this paragraph, including, but not limited to, electricity, telephone, and gas service.

6 (b) Lessee shall pay a sewer connection fee for each sewer connection and  
7 a monthly sewer service fee to County. The amount of the fees shall be according to the fee  
8 schedule in effect at the time of Lease execution. The monthly sewer service fee will be  
9 adjusted from time to time and be based upon County's sewer service payments to the  
10 Coachella Valley Water District and County's cost of repairing, maintaining, and administering  
11 the airport's sewer system.

12 (c) It is understood by the parties hereto that utility services are available in  
13 the general vicinity of the Leased Premises, but in order for the on-site improvements required  
14 in Paragraph 8 herein to be fully usable and operational, Lessee, at its expense, shall extend  
15 and/or connect, or cause to be extended and/or connected, to such utility service facilities that  
16 may be required or desired by Lessee in the use, operation, and maintenance of such on-site  
17 improvements. Lessee shall pay all related fees and charges related to such utility extensions  
18 and hookups. After such extensions and/or connections have been made, Lessee shall be  
19 responsible for payment for the use of such utility services, without limitation, all electricity, gas,  
20 telephone and water.

21 (d) Lessee shall obtain, or cause to be obtained performance, material, and  
22 labor and payment bonds in the amounts required by law and determined by County and shall  
23 furnish County with copies thereof prior to the commencement of such off-site improvements.

24 10. Compliance with Law. Lessee shall, at its sole cost and expense, comply with all  
25 of the requirements of all governmental agencies now in force, or which may hereafter be in  
26 force, pertaining to the Leased Premises, and any improvements hereafter constructed or  
27 maintained thereon, and Lessee shall faithfully observe all laws and ordinances now or  
28 hereafter in force in the use of the Leased Premises.

1           11.    County's Reserved Rights.

2           (a)    The Leased Premises are accepted by Lessee subject to any and all  
3 existing easements or other encumbrances, and County shall have the right to enter upon the  
4 Leased Premises and to install, lay, construct, maintain, repair and operate such sanitary  
5 sewers, drains, storm water sewers, pipelines, manholes, connections, water, oil and gas  
6 pipelines, and telephone and telegraph power lines and such other facilities and  
7 appurtenances necessary or convenient to use in connection therewith, over, in, upon, through,  
8 across and along the Leased Premises or any part thereof. County also reserves the right to  
9 grant franchises, easements, rights of way and permits in, over and upon, along or across any  
10 and all portions of said Leased Premises as County may elect; provided, however, that no right  
11 of the County provided for in this paragraph shall be executed so as to interfere unreasonably  
12 with Lessee's use hereunder, or impair the security of any secured creditor of Lessee. County  
13 shall cause the surface of the Leased Premises to be restored to its original condition (as they  
14 existed prior to any such entry) upon the completion of any construction by County or its  
15 agents. In the event such construction renders any portion of the Leased Premises unusable,  
16 the rent shall abate pro rata as to such unusable portion during the period of such construction.  
17 Any right of County set forth in this paragraph shall not be exercised unless a prior written  
18 notice of thirty (30) days is given to Lessee; provided, however, in the event such right must be  
19 exercised by reason of emergency, then County shall give Lessee such notice in writing as is  
20 reasonable under the existing circumstances.

21           (b)    County reserves the right to further develop or improve the aircraft  
22 operating area of Jacqueline Cochran Regional Airport as it deems appropriate. County  
23 reserves the right to take any action it considers necessary to protect the aerial approaches of  
24 the Jacqueline Cochran Regional Airport against obstruction, together with the right to prevent  
25 the Lessee from erecting or permitting to be erected, any building or other structure on the  
26 Jacqueline Cochran Regional Airport, which in the reasonable opinion of County, would limit  
27 usefulness of the Jacqueline Cochran Regional Airport or constitute a hazard to aircraft.  
28

1 (c) During the time of war or national emergency, County shall have the  
2 right to lease the landing area of the Jacqueline Cochran Regional Airport, or any part thereof,  
3 to the United States Government for military use and, if such lease is executed, the provisions  
4 of this Lease insofar as they are inconsistent with the provisions of such lease to the  
5 Government, shall be suspended. In that event, a just and proportionate part of the rent  
6 hereunder shall be abated, and the period of such closure shall be added to the term of this  
7 Lease, or any extensions thereof, so as to extend and postpone the expiration thereof unless  
8 Lessee otherwise elects to terminate this Lease.

9 (d) Notwithstanding any provisions herein, this Lease shall be subordinate to  
10 the provisions of any existing or future agreement between County and the United States,  
11 relative to the operation or maintenance of the Jacqueline Cochran Regional Airport, the terms  
12 and execution of which have been or may be required as a condition precedent to the  
13 expenditure or reimbursement to County of Federal funds for the development of said airport.

14 (e) This Lease is subject to the provisions set forth in Exhibit "B" (Federally  
15 Required Lease Provisions), attached hereto and by this reference made a part of this Lease.

16 12. Inspection of Premises. County, through its duly authorized agents, shall have,  
17 upon reasonable notice, during normal business hours, the right to enter the Leased Premises  
18 for the purpose of inspecting, monitoring and evaluating the obligations of Lessee hereunder  
19 and for the purpose of doing any and all things which it is obligated and has a right to do under  
20 this provided that the inspection does not unreasonably interfere with Lessee's business.

21 13. Quiet Enjoyment. Lessee shall have, hold, and quietly enjoy the use of the  
22 Leased Premises so long as Lessee shall fully and faithfully perform the terms and conditions  
23 that the Lessee is required to do under this Lease.

24 14 Compliance with Government Regulations. Lessee shall, at Lessee's sole cost  
25 and expense, comply with the requirements of all local, state, and federal statutes, regulations,  
26 rules, ordinances, and orders now in force or which may be hereafter in force, pertaining to the  
27 Leased Premises. The final judgment, decree, or order of any Court of competent jurisdiction,  
28 or the admission of Lessee in any action or proceedings against Lessee, whether Lessee be a



1 party thereto or not, that Lessee has violated any such statutes, regulations, rules, ordinances,  
2 or orders in the use of the Leased Premises, shall be conclusive of that fact as between County  
3 and Lessee.

4 15. Discrimination or Segregation

5 (a) Lessee shall not discriminate in Lessee's recruiting, hiring, promotion,  
6 demotion or termination practice on the basis of race, religious creed, color, national origin,  
7 ancestry, sex, age, physical handicap, medical condition, or marital status with respect to its  
8 use of the Leased Premises hereunder, and Lessee shall comply with the provisions of the  
9 California Fair Employment and Housing Act (Government Code Sections 12900 et seq.), the  
10 Federal Civil Rights Act of 1964 (P. L. 88-352), and all amendments thereto, Executive Order  
11 No. 11246 (30 Federal Register 12319), as amended, and all Administrative Rules and  
12 Regulations issued pursuant to said Acts and orders with respect to its use of the Leased  
13 Premises.

14 (b) Lessee shall not discriminate against or cause the segregation of any  
15 person or group of persons on account of race, religious creed, color, national origin, ancestry,  
16 sex, age, physical handicap, medical condition, or marital status in the occupancy, use, tenure  
17 or enjoyment of the Leased Premises, nor shall Lessee, or any person claiming under or  
18 through Lessee, establish or permit any such practice or practices of discrimination or  
19 segregation with reference to the selection, location, number, use, or occupancy of any  
20 persons within the Leased Premises.

21 (c) Lessee assures that it will undertake an affirmative action program as  
22 required by 49 CFR, Part 21, to insure that no person shall on the grounds of race, creed, color,  
23 national origin, or sex be excluded from participating in any employment activities covered in  
24 49 CFR, Part 21, with respect to its use of the Leased Premises. Lessee further assures that  
25 no person shall be excluded on these grounds from participating in or receiving services or  
26 benefits of any program or activity covered herein with respect to its use of the Leased  
27 Premises. Lessee further assures that it will require that its subcontractors and independent  
28 contractors provide assurance to Lessee that they similarly will undertake affirmative action

1 programs and that they will require assurances from their subcontractors and independent  
2 contractors, as required by 49 CFR, Part 21, to the same effect with respect to their use of the  
3 Leased Premises.

4 16. Termination by County. County shall have the right to terminate this Lease  
5 forthwith:

6 (a) In the event a petition is filed for voluntary or involuntary bankruptcy for  
7 the adjudication of Lessee as debtors.

8 (b) In the event that Lessee makes a general assignment, or Lessee's  
9 interest hereunder is assigned involuntarily or by operation of law, for the benefit of creditors.

10 (c) In the event of abandonment of the Leased Premises by Lessee.

11 (d) In the event Lessee fails or refuses to perform, keep or observe any of  
12 Lessee's duties or obligations hereunder; provided, however, that Lessee shall have thirty (30)  
13 days in which to correct Lessee's breach or default after written notice thereof has been served  
14 on Lessee by County.

15 (e) In the event Lessee fails, or refuses, to meet its rental obligations, or any  
16 of its obligations hereunder, or as otherwise provided by law.

17 (f) With respect to any undeveloped phases, as provided for in paragraph  
18 8(a), if Lessee fails to complete construction of all phases of the development within five (5)  
19 years of lease commencement.

20 (g) Failure of Lessee to maintain insurance coverage required herein and to  
21 provide evidence of coverage to the County.

22 (h) Failure of the Lessee to require all tiers of sublessees and/or contractors  
23 to indemnify the County and to have appropriate insurance coverages and/or failure by Lessee  
24 to monitor each sublessee and/or contractor for current and correct Certificates of Insurance  
25 and required endorsements throughout the term of this lease.

26 17. Termination by Lessee. This Lease is contingent upon the CHP/California  
27 Department of General Services entering into a sublease on a twelve thousand (12,000)  
28 square foot facility with Lessee.

1 Lessee shall have the right to terminate this Lease within six (6) months from Lease  
2 Execution if Lessee has not executed a Lease with CHP/California Department of General  
3 Services for said twelve thousand (12,000) square foot facility.

4 Lessee shall have the right to terminate this Lease in the event County fails to execute  
5 this lease agreement perform, keep or observe any of its duties or obligations hereunder;  
6 provided, however, that County shall have thirty (30) days in which to correct its breach or  
7 default after written notice thereof has been served on it by Lessee; further provided, however,  
8 that in the event such breach or default is not corrected, Lessee may elect to terminate this  
9 Lease in its entirety or as to any portion of the premises affected thereby, and such election  
10 shall be given by an additional thirty (30) day written notice to County.

11 18. Eminent Domain. If any portion of the Leased Premises shall be taken by  
12 eminent domain and a portion thereof remains which is usable by Lessee, in its discretion, for  
13 the purposes set forth in Paragraph 4 herein, this Lease shall, as to the part taken, terminate  
14 as of the date title shall vest in the condemnor, or the date prejudgment possession is obtained  
15 through a court of competent jurisdiction, whichever is earlier, and the rent payable hereunder  
16 shall abate pro rata as to the part taken; provided, however, in such event County reserves the  
17 right to terminate this Lease as of the date when title to the part taken vests in the condemnor  
18 or as of such date of prejudgment possession. If all of the Leased Premises are taken by  
19 eminent domain, or such part be taken so that the Leased Premises are rendered unusable for  
20 the purposes set forth in Paragraph 4 herein, this Lease shall terminate. If a part or all of the  
21 Leased Premises be so taken, all compensation awarded upon such taking shall be  
22 apportioned between County and Lessee according to law.

23 19. Hold Harmless/Indemnification. Lessee shall indemnify and hold harmless  
24 the County of Riverside, its Agencies, Districts, Special Districts and Departments, their  
25 respective directors, officers, Board of Supervisors, elected and appointed officials, employees,  
26 agents and representatives (the "Indemnified Parties") from any liability whatsoever, including  
27 but not limited to, property damage, bodily injury, or death, based or asserted upon any services  
28 of Lessee, its officers, employees, subcontractors, agents or representatives arising out of or in

1 any way relating to this Agreement and Lessee shall defend at its sole expense and pay all  
2 costs and fees, including but not limited to, attorney fees, cost of investigation, defense and  
3 settlements or awards, on behalf of the Indemnified Parties in any claim or action based upon  
4 such liability.

5 With respect to any action or claim subject to indemnification herein by Lessee, Lessee  
6 shall, at Lessee's sole cost, have the right to use counsel of their choice and shall have the right  
7 to adjust, settle, or compromise any such action or claim without the prior consent of County;  
8 provided, however, that any such adjustment, settlement or compromise in no manner  
9 whatsoever limits or circumscribes Lessee's indemnification to the Indemnified Parties as set  
10 forth herein.

11 Lessee's obligation hereunder shall be satisfied when Lessee has provided County the  
12 appropriate form of dismissal relieving County from any liability for the action or claim involved.

13 The specified insurance limits required in this Agreement shall in no way limit or  
14 circumscribe Lessee's obligations to indemnify and hold harmless the Indemnified Parties  
15 herein from third party claims.

16 In the event there is conflict between this clause and California Civil Code Section 2782,  
17 this clause shall be interpreted to comply with Civil Code 2782. Such interpretation shall not  
18 relieve the Lessee from indemnifying the Indemnified Parties to the fullest extent allowed by law.

19 Lessee shall require each sub-lessee and/or contractor of every tier to indemnify the  
20 County of Riverside as respects any claims arising from their sub-lease and/or contract.

21 20. Insurance. Lessee shall procure and maintain or cause to be maintained, at  
22 its sole cost and expense, the following insurance coverages during the term of this Lease.  
23 These requirements, with the approval of the County's Risk Manager, may be modified to  
24 reflect the activities associated with the Lessee provided that any changes are reasonable in  
25 nature and consistent with industry standards. The procurement and maintenance of the  
26 insurance required below will not diminish or limit Lessee's obligation to indemnify or hold the  
27 County harmless. Lessee agrees to have in place insurance coverage as it is required and  
28

1 applicable. This Paragraph shall not be construed to require Lessee to have all insurance  
2 required under this provision, in place from the date of Commencement of this Lease.

3 (a) Workers Compensation. Lessee shall maintain statutory Workers'  
4 Compensation Insurance (Coverage A) as described by the laws of the State of California.  
5 Policy shall include Employers' Liability (Coverage B) including Occupational Disease with  
6 limits not less than \$1,000,000 per person per accident. Policy shall be endorsed to provide a  
7 Waiver of Subrogation in favor of the County of Riverside its Agencies, Districts, Special  
8 Districts, and Departments, their respective directors, officers, Board of Supervisors,  
9 employees, elected or appointed officials, agents or representatives.

10 (b) Airport General Liability. Lessee shall maintain Airport General  
11 Liability Insurance coverage including, but not limited to, premises/operations liability,  
12 contractual liability, products and completed operations liability, independent contractor's,  
13 personal and advertising injury liability covering all claims or lawsuits of any nature whatsoever  
14 which may arise from or out of Lessee's performance under the terms of the lease agreement.  
15 Policy shall name all the County of Riverside its Agencies, Districts, Special Districts, and  
16 Departments, their respective directors, officers, Board of Supervisors, employees, elected or  
17 appointed officials, agents or representatives as Additional Insureds. Policy's limit of liability  
18 shall not be less than \$10,000,000 per occurrence combined single limit and in the annual  
19 aggregate as applicable. The policy shall be endorsed to provide Hangar Keeper's Legal  
20 Liability Insurance (Ground and In-Flight) providing coverage for aircraft in the care, custody or  
21 control of the Lessee. Policy shall include coverage for the Named Insured's use of unlicensed  
22 vehicles on Airport Premises. The foregoing policy limits of liability are subject to adjustment  
23 by County as provided for in paragraph 4 above.

24 (c) Vehicle Liability. Lessee shall maintain liability insurance for all  
25 owned, non-owned, or hired vehicles used in the performance of this Lease in an amount not  
26 less than \$1,000,000 per occurrence combined single limit. The policy shall be endorsed to  
27 name all the County of Riverside, its Agencies, Districts, Special Districts, and Departments,  
28 their respective directors, officers, Board of Supervisors, employees, elected or appointed

1 officials, agents, or representatives. This coverage may be included in the Airport General  
2 Liability policy. Proof of the foregoing coverage will be required before issuing vehicle gate  
3 cards.

4 (d) Aircraft Hull and Liability Insurance.

5 1) Aircraft Hull - Lessee agrees to indemnify and hold harmless the  
6 County from any and all losses, claims, or damage to any aircraft owned by Lessee and all  
7 losses, claims, or damage to any aircraft where Lessee has agreed under contract to be  
8 responsible for any physical damage to the aircraft. Lessee hereby agrees that this  
9 indemnification and hold harmless includes, but is not limited to, losses, claims or damage to  
10 any of Lessee's aircraft caused directly or indirectly by the County.

11 2) Aircraft Liability - Lessee shall provide Aircraft Liability insurance  
12 for all owned and non-owned aircraft operated by the Lessee in an amount not less than  
13 \$5,000,000 combined single limit per occurrence for bodily injury, including death and property  
14 damage and coverage shall include, but is not limited to, products/completed operations and  
15 contractual liability. The policy will be endorsed to name The County of Riverside, its  
16 Agencies, Districts, Special Districts, and Departments, its respective directors, officers, Board  
17 of Supervisors, employees, elected or appointed officials, agents or representative as  
18 Additional Insureds.

19 (e) Pollution Liability Insurance. Lessee shall, during the term of this lease,  
20 maintain or caused to be maintained Commercial Automobile Liability Insurance including an  
21 MCS-90 Endorsement covering all vehicles used to transport fuel to the Airport for Lessee's  
22 operations with limits of not less than \$5,000,000 each accident. If Lessee subcontracts this  
23 operation, then Lessee shall require the subcontractor to maintain this insurance.

24 Lessee shall also maintain site-specific Pollution Liability Insurance, covering  
25 both sudden and gradual pollution, with limits of not less than \$2,000,000 each pollution  
26 condition and \$2,000,000 annual aggregate covering third party claims for bodily injury,  
27 property damage and first and third party cleanup expense, for pollution conditions occurring or  
28 discovered on-site whether in the soil, water or air, which arise out of Lessee's activities at the

1 Airport. The insurance shall include coverage for loss arising out of the handling of fuel,  
2 including the transportation of fuel and refueling of aircraft on-site, arising out of any storage  
3 tanks and associated piping, and arising out of the operation, parking and maintenance of  
4 aircraft, vehicles on the premises and operations that include any other hazardous materials,  
5 waste, and/or work. The policy shall name County as additional insured, and shall not contain  
6 an insured v. insured" exclusion. The policy shall not contain a deductible or self-insured  
7 retention higher than \$500,000.

8 (f) All Risk Property Insurance:

9 (1) All-Risk real and personal insurance coverage, including  
10 earthquake and flood if applicable, for the full replacement cost value of building, structures,  
11 fixtures, equipment, improvements/alterations and systems on the premises for property that  
12 the Lessee owns or is contractually responsible for. Policy shall include Business Interruption,  
13 Extra Expense, and Expediting Expense to cover the actual loss of business income sustained  
14 during the restoration period. Policy shall name the County of Riverside as a Loss Payee and  
15 provide a Waiver of Subrogation in favor of the County of Riverside.

16 (2) Boiler & Machinery insurance coverage on a full replacement  
17 cost value basis. Policy shall provide Business Interruption, Extra Expense, and Expediting  
18 Expense coverage as well as coverage for off-premises power failure. Policy shall name the  
19 County of Riverside as a Loss Payee and contain a Waiver of Subrogation in favor of the  
20 County of Riverside.

21 (3) Course of Construction Insurance. During the full term of  
22 construction of the planned improvements, Lessee shall purchase and maintain or cause to be  
23 maintained All Risk Builder's Risk insurance (Completed Value Form) including earthquake and  
24 flood for the entire Project, if applicable, including coverage for materials and supplies located  
25 on and offsite but to be part of, or used in the construction of, the completed Project. Policy  
26 shall also include as insured property, scaffolding, falsework, and temporary buildings located  
27 on the Project site, and the cost of demolition and debris removal. If the contractor or others  
28 insure scaffolding, falsework and temporary buildings separately, evidence of such separate

1 coverage shall be provided to County prior to the start of the work. The Course of Construction  
2 coverage limit of insurance shall equal or exceed the highest values exposed to loss at any  
3 one time during the project term. Policy shall waive subrogation in favor of all Agencies,  
4 Districts, Special Districts, and Departments of the County of Riverside, their respective  
5 directors, officers, Board of Supervisors, employees, elected or appointed officials, agents or  
6 representatives.

7 (g) General Insurance Provisions – All Lines:

8 (1) Any insurance carrier providing insurance coverage hereunder  
9 shall be admitted to the State of California unless waived, in writing, by the County Risk  
10 Manager. Carrier(s) shall have an A.M. BEST rating of not less than an A: VIII (A:8).

11 (2) Insurance deductibles or self-insured retentions must be declared  
12 by the Lessee's insurance carrier(s), and such deductibles and retentions shall have the prior  
13 written consent from the County Risk Manager. Upon notification of deductibles or self insured  
14 retentions unacceptable to the County, and at the election of the County's Risk Manager,  
15 Lessee's carriers shall either: 1) reduce or eliminate such deductibles or self-insured  
16 retentions as respects this Lease with the County; or 2) procure a bond which guarantees  
17 payment of losses and related investigations, claims administration, and defense costs and  
18 expenses.

19 (3) Cause Lessee's insurance carrier(s) to furnish the County of  
20 Riverside with either: 1) a properly executed original Certificate(s) of Insurance and certified  
21 original copies of Endorsements effecting coverage as required herein; or 2) if requested to do  
22 so in writing by the County Risk Manager, provide original Certified copies of policies including  
23 all Endorsements and all attachments thereto, showing such insurance is in full force and  
24 effect. Further, said Certificate(s) and policies of insurance shall contain the covenant of the  
25 insurance carrier(s) that thirty (30) days written notice shall be given to the County of Riverside  
26 prior to any material modification of coverage or cancellation of such insurance. In the event of  
27 a material modification of coverage or cancellation of such insurance, this Lease shall  
28 terminate forthwith, unless the County of Riverside receives, prior to such effective date,



1 another properly executed original Certificate of Insurance and original copies of endorsements  
2 or, if requested, certified original policies, including all endorsements and attachments thereto  
3 evidencing coverages set forth herein and the insurance required herein is in full force and  
4 effect.

5 Lessee shall not commence operations until the County of Riverside has  
6 been furnished original Certificate(s) of Insurance and certified original copies of endorsements  
7 or, if requested, policies of insurance including all endorsements and any and all other  
8 attachments as required in this Section. An individual authorized by the insurance carrier to do  
9 so on its behalf shall sign the endorsements for each policy and the Certificate of Insurance.

10 (4) It is understood and agreed to by the parties hereto and the  
11 insurance company(s), that the Certificate(s) of Insurance and policies shall so covenant and  
12 shall be construed as primary insurance, and the County's insurance and/or deductibles and/or  
13 self-insured retentions or self-insured programs shall not be construed as contributory.

14 (5) The County of Riverside's Reserved Rights - Insurance. If during the  
15 term of this Lease or any extension thereof, there is a material change in the scope of services  
16 or performance of work the County of Riverside reserves the right to adjust the types of  
17 insurance required under this Lease and the monetary limits of liability for the insurance  
18 coverages currently required herein, if, in the Assistant County Executive Officer – Economic  
19 Development Agency's reasonable judgment, upon advice of the County Risk Manager, the  
20 amount or type of insurance carried by the Lessee has become inadequate. The Lessee  
21 agrees to notify the County of any plan or change of plan for the Lessee's operations and such  
22 notification shall occur prior to implementing any such change.

23 Beginning July 1, 2010, and every fifth year thereafter during the term of  
24 this Lease or any extension thereof, County reserves the right to adjust the monetary limits of  
25 insurance coverage as required in Paragraph 20.

26 (6) Lessee shall notify County of any claim made by a third party or  
27 any incident or event that may give rise to a claim arising from this Lease.  
28

1           21. Insurance for Fuel Suppliers. Lessee shall also require suppliers of fuel to  
2 procure, maintain, show evidence and comply with all requirements of insurance as follows:

3           (a) Workers' Compensation. Workers' Compensation Insurance (Coverage  
4 A) as prescribed by the laws of the State of California. Policy shall include Employers' Liability  
5 (Coverage B) including Occupational Disease with limits not less than \$1,000,000 per person  
6 per accident. Policy shall be endorsed to provide a Waiver Of Subrogation in favor of The  
7 County of Riverside, its Agencies, Districts, Special Districts, and Departments, their respective  
8 directors, officers, Board of Supervisors, employees, elected or appointed officials, agents or  
9 representatives.

10           (b) Commercial General Liability. Commercial General Liability insurance  
11 coverage, including but not limited to, premises liability, contractual liability, products and  
12 completed operations, personal and advertising injury covering claims which may arise from or  
13 out of Supplier's performance of its obligations hereunder. Policy shall name the Lessee, all the  
14 County of Riverside, its Agencies, Districts, Special Districts, and Departments, their respective  
15 Directors, Officers, Board of Supervisors, elected officials, employees, agents or  
16 representatives as Additional Insureds. The policy's limit of liability shall not be less than  
17 \$1,000,000 per occurrence combined single limit. If such insurance contains a general  
18 aggregate limit, it shall apply separately to this agreement or be no less than two (2) times the  
19 occurrence limit.  
20

21           (c) Vehicle Liability. Supplier shall maintain liability insurance for all owned,  
22 non-owned or hired vehicles so used in an amount not less than \$1,000,000 per occurrence  
23 combined single limit. If such insurance contains a general aggregate limit, it shall apply  
24 separately to this agreement or be no less than two (2) times the occurrence limit. Policy shall  
25 name the Lessee, County of Riverside, Special Districts, their respective Directors, Officers,  
26 Board of Supervisors, elected officials, employees, agents, or representatives as Additional  
27 Insureds.  
28

1 (d) Pollution Liability Insurance. Supplier shall, during the term of this lease,  
2 maintain Commercial Automobile Liability Insurance including an MCS-90 Endorsement  
3 covering all vehicles used to transport fuel to the Airport for Lessee's operations with limits of  
4 not less than \$5,000,000 each accident.

5 (e) General Insurance Provisions – All lines: Lessee shall cause  
6 Supplier's insurance carrier(s) to furnish the Lessee and the County of Riverside with a  
7 properly executed original Certificate(s) of Insurance and certified original copies of  
8 Endorsements effecting coverage as required herein. Further, said Certificate(s) and policies  
9 of insurance shall contain the covenant of the insurance carrier(s) that thirty (30) days written  
10 notice shall be given to the Lessee and the County of Riverside prior to any material  
11 modification, cancellation, expiration or reduction in coverage of such insurance. In the event  
12 of a material modification, cancellation, expiration, or reduction in coverage, the Supplier's  
13 Agreement shall terminate forthwith, unless the Lessee and the County of Riverside receives,  
14 prior to such effective date, another properly executed original Certificate of Insurance and  
15 original copies of endorsements or certified original policies, including all endorsements and  
16 attachments thereto evidencing coverages set forth herein and the insurance required herein is  
17 in full force and effect.

18 Supplier shall not commence operations until the County of Riverside has been  
19 furnished original Certificate(s) of Insurance and certified original copies of endorsements or  
20 policies of insurance including all endorsements and any and all other attachments as required  
21 in this Section. An individual authorized by the insurance carrier to do so on its behalf shall  
22 sign the original endorsements for each policy and the Certificate of Insurance.

23 The Supplier's insurance company(s) shall agree and the Certificate(s) of  
24 Insurance and policies shall so covenant that coverage provided by them shall be construed as  
25 primary insurance, and the Lessee's and the County's insurance and/or deductibles and/or  
26 self-insured retentions or self-insured programs shall not be construed as contributory.

27 22. Insurance for Sublessees and Contractors. Lessee shall require each of its  
28 Sublessees and Contractors to meet all insurance requirements imposed by this Lease. These

1 requirements, with the approval of the County's Risk Manager, may be modified to reflect the  
2 activities associated with the Sublessee or Contractor. On every sublease or contract the  
3 Lessee shall have the Sublessee or Contractor name the Lessee and the County by  
4 endorsement as an additional insured and/or have the Sublessee or Contractor provide an  
5 endorsement waiving subrogation in favor of the Lessee and the County on every Sublessee's  
6 or Contractor's insurance policy, as applicable. Certificates and endorsements evidencing  
7 compliance with this section will be provided to the County prior to the Sublessee taking  
8 occupancy.

9       23. Acceptance of Leased Premises. Lessee represents that it has inspected the  
10 Leased Premises, accepts the "as is" condition thereof, and fully assumes any and all risks  
11 associated to the use thereof. County shall not be liable to Lessee, its officers, agents,  
12 employees, subcontractors or independent contractors for any bodily injury, personal injury or  
13 property damage suffered by them or others which may result from hidden, latent or other  
14 dangerous conditions in, on, upon or within the Leased Premises.

15       24. Assignment and Subletting. Lessee cannot assign, sublet, mortgage,  
16 hypothecate or otherwise transfer in any manner any of its rights, duties or obligations  
17 hereunder to any person or entity without the written consent of County being first obtained,  
18 which consent shall not be unreasonably withheld.

19       Lessee shall submit all documents pertaining to any such transaction referenced in the  
20 foregoing paragraph to County for approval prior to entering into such agreements. Lessee will  
21 submit executed subleases and all required certificates of insurance and endorsements to  
22 insurance policies, as specified in paragraphs 20, 21 and 22 of this Lease, to County for  
23 approval prior to sublessees occupying the subleased premises.

24       In the event of any transfer as provided in this Paragraph, Lessee expressly understands  
25 and agrees that it shall remain liable with respect to any and all the obligations and duties  
26 contained in this Lease.

27       25. Right to Encumber/Right to Cure.  
28

1 (a) Lessee's Right to Encumber. Notwithstanding provisions of Paragraph  
2 24 herein, County does hereby consent to and agree that Lessee may encumber or assign, or  
3 both, for the benefit of a lender, herein called Encumbrancer, this Lease, the leasehold estate  
4 and the improvements thereof by a deed of trust, mortgage or other security-type instrument,  
5 herein called trust deed, to assure the payment of the promissory note of Lessee if the  
6 Encumbrancer is an established bank, savings and loan association or insurance company,  
7 and the prior written consent of County shall not be required:

8 (1) To a transfer of this Lease at foreclosure under the trust deed,  
9 judicial foreclosure, or an assignment in lieu of foreclosure; or

10 (2) To any subsequent transfer by the Encumbrancer if the  
11 Encumbrancer is an established bank, savings and loan association or insurance company,  
12 and is the purchaser at such foreclosure sale, or is the assignee under an assignment in lieu of  
13 foreclosure; provided, however, that in either such event the Encumbrancer forthwith gives  
14 notice to County in writing of any such transfer, setting forth the name and address of the  
15 transferee, the effective date of such transfer, and the express agreement of the transferee  
16 assuming and agreeing to perform all of the obligations under this Lease, together with a copy  
17 of the document by which such transfer was made.

18 Any Encumbrancer described in Paragraph 25(a)(2) above which is the transferee  
19 under the provisions of Paragraph 25(a)(1) above shall be liable to perform the obligations and  
20 duties of Lessee under this Lease only so long as such transferee holds title to the leasehold.

21 Any subsequent transfer of this leasehold hereunder, except as provided for in  
22 Paragraph 25(a)(2) above, shall not be made without the prior written consent of County and  
23 shall be subject to the conditions relating hereto as set forth in Paragraph 25 herein. Lessee  
24 shall give County prior notice of any such trust deed and shall accompany such notice with a  
25 true copy of the trust deed and note secured thereby.

26 (b) Right of Encumbrancer to Cure. County agrees that it will not terminate  
27 this Lease because of any default or breach hereunder on the part of Lessee if the  
28 Encumbrancer under the trust deed, within ninety (90) days after service of written notice on

1 the Encumbrancer by County of its intention to terminate this Lease for such default or breach  
2 shall:

3 (1) Cure such default or breach if the same can be cured by the  
4 payment or expenditure of money provided to be paid under the terms of this Lease; provided,  
5 however, that for the purpose of the foregoing, the Encumbrancer shall not be required to pay  
6 money to cure the bankruptcy or insolvency of Lessee; or,

7 (2) If such default of breach is not so curable, cause the trustee  
8 under the trust deed to commence and thereafter diligently to pursue to completion steps and  
9 proceedings for judicial foreclosure, the exercise of the power of sale under and pursuant to the  
10 trust deed in the manner provided by law, or accept from Lessee an assignment in lieu of  
11 foreclosure, and keep and perform all of the covenants and conditions of this Lease requiring  
12 the payment or expenditure of money by Lessee(s) until such time as said leasehold shall be  
13 sold upon foreclosure pursuant to the trust deed, be released or reconveyed thereunder, be  
14 sold upon judicial foreclosure or be transferred by deed in lieu of foreclosure.

15 26. Estoppel Certificate. Each party shall, at any time during the term of the Lease,  
16 within ten (10) days of written Notice (or as soon as reasonably possible) from the other party,  
17 execute and deliver a statement in writing certifying that this Lease is unmodified and in full  
18 force and effect, or if modified, stating the nature of such modification. The statement shall  
19 include other details requested by the other party as to the date to which rent and other  
20 charges have been paid, and the knowledge of the other party concerning any uncured  
21 defaults with respect to obligations under this Lease and the nature of such defaults, if they are  
22 claimed. Any such statement may be relied upon conclusively by any prospective purchaser,  
23 encumbrancer, or Sublessee of the Demised Premises, the building or any portion thereof.

24 27. Toxic Materials. County to the best of its ability has no actual knowledge of the  
25 Premises ever having been used as a waste dump, nor of the past or present existence of any  
26 above or below ground storage tanks on the Premises, nor of the current existence on the  
27 Premises of asbestos, transformers containing PCB's or any hazardous, toxic or infectious  
28 substance whose nature and/or quantity of existence, use, manufacture or effect, render it

1 subject to Federal, state or local regulation, investigation, remediation or removal as potentially  
2 injurious to public health or welfare.

3 County shall be responsible for the removal and remediation of any contamination  
4 and/or hazardous materials that may be found to have existed on the site prior to the execution  
5 of this Lease. During the removal and remediation of any such contamination or hazardous  
6 materials, rent shall abate pro rata as to the period of time taken to remove and remediate the  
7 area of contamination and for any additional portion of the Premises that cannot be developed  
8 because of cleanup activities.

9 During the term of this Lease and any extensions thereof, Lessee shall not violate any  
10 federal, state, or local law, or ordinance or regulation relating to industrial hygiene or to the  
11 environmental condition on, under or about the Leased Premises including, but not limited to,  
12 soil, air, and groundwater conditions. Further, Lessee, its successors, assigns and Sublessee  
13 shall not use, generate, manufacture, produce, store or dispose of on, under, or about the  
14 Leased Premises or transport to or from the Leased Premises any flammable explosives,  
15 asbestos, radioactive materials, hazardous wastes, toxic substances or related injurious  
16 materials, whether injurious by themselves or in combination with other materials (collectively,  
17 "hazardous materials"). For the purpose of this Lease, hazardous materials shall include, but  
18 not be limited to, substances defined as "hazardous substances," "hazardous materials," or  
19 "toxic substances" in the Comprehensive Environmental Response, Compensation and Liability  
20 Act of 1980, as amended, 42 U.S.C. Section 9601, et seq.; the Hazardous Materials  
21 Transportation Act, 49 U.S.C. Section 1801, et seq.; the Resource Conservation and Recovery  
22 Act, 42 U.S.C. Section 6901, et seq.; and those substances defined as "hazardous wastes" in  
23 Section 25117 of the California Health and Safety Code or as "hazardous substances" in  
24 Section 25316 of the California Health and Safety Code; and in the regulations adopted in  
25 publications promulgated pursuant to said laws now and in the future.

26 28. National Pollution Discharge Elimination System (NPDES) Permit. Lessee  
27 acknowledges, understands and agrees that it shall comply with California State Water  
28 Resources Control Board general permit requirements now and in the future relating to storm

1 water discharges associated with activities such as aircraft rehabilitation, mechanical repairs,  
2 fueling, lubrication, cleaning, painting and deicing. Lessee further acknowledges, understands  
3 and agrees that it shall participate as a co-permittee under said general permit, participate in  
4 the Jacqueline Cochran Regional Airport Storm Water Pollution Prevention Plan (SWPPP) as  
5 noted in Exhibit "D", attached hereto and by this reference made a part of this Lease, including  
6 without limitation, the Best Management Practices, Best Available Technology Economically  
7 Achievable, and Best Convention Pollutant Control Technology.

8       29. Free from Liens. Lessee shall pay, when due, all sums of money that may  
9 become due for any labor, services, material, supplies, or equipment, alleged to have been  
10 furnished or to be furnished to Lessee, in, upon, or about the Leased Premises, and which may  
11 be secured by a mechanics, material-men's or other lien against the Leased Premises or  
12 County's interest therein, and will cause each such lien to be fully discharged and released at  
13 the time the performance of any obligation secured by such lien matures or becomes due;  
14 provided , however, that if Lessee desire to contest any such lien, it may do so, but  
15 notwithstanding any such contest, if such lien shall be reduced to final judgment, and such  
16 judgment or such process as may be issued for the enforcement thereof is not promptly stayed,  
17 or is so stayed, and said stay thereafter expires, then and in such event, Lessee shall forthwith  
18 pay and discharge said judgment.

19       30. Employees and Agents of Lessee. It is understood and agreed that all persons  
20 hired or engaged by Lessee shall be considered to be employees or agents of Lessee and not  
21 of County.

22       31. Binding on Successors. Lessee, its assigns and successors in interest, shall be  
23 bound by all the terms and conditions contained in this Lease, and all of the parties thereto  
24 shall be jointly and severally liable hereunder.

25       32. Right of First Refusal. Providing Lessee faithfully performs all of the conditions  
26 and covenants contained herein, and is not in default of the Lease at the date of expiration,  
27 and further providing County offers the Leased Premises for lease at any time during the  
28 twelve (12) months subsequent to said expiration, Lessee, its successor, or assigns shall have



1 the first right of refusal to enter into a new lease agreement with County under the final terms  
2 being offered by County to any prospective lessee. Issuance of a Request for Proposals or Bid  
3 or similar issuance does not constitute an offering of lease terms. County shall provide Lessee  
4 written notice by United States mail that the Leased Premises are available for lease and the  
5 terms of said lease, and Lessee shall have thirty (30) days from the postmark of said notice to  
6 give written notice of acceptance of the proposed lease under the terms and conditions  
7 contained in said notice. Should Lessee fail to notify County of acceptance of said lease  
8 agreement within the thirty (30) days set forth herein, Lessee shall be deemed to have rejected  
9 said offer to lease, and County shall be released from any further obligation hereunder.

10 33. Waiver of Performance. No waiver by County at any time of any of the terms  
11 and conditions of this lease shall be deemed or construed as a waiver at any time thereafter of  
12 the same or of any other terms or conditions contained herein or of the strict and timely  
13 performance of such terms and conditions.

14 34. Severability. The invalidity of any provision in this Lease as determined by a  
15 court of competent jurisdiction shall in no way affect the validity of any other provision hereof.

16 35. Venue. Any action at law or in equity brought by either of the parties hereto for  
17 the purpose of enforcing a right or rights provided for by this Lease shall be tried in a Court of  
18 competent jurisdiction in the County of Riverside, State of California, and the parties hereby  
19 waive all provisions of law providing for a change of venue in such proceedings to any other  
20 County.

21 36. Attorney's Fees. In the event of any litigation or arbitration between Lessee and  
22 County to enforce any of the provisions of this Lease or any right of either party hereto, the  
23 unsuccessful part to such litigation or arbitration agrees to pay to the successful party all costs  
24 and expenses, including reasonable attorney's fees, incurred therein by the successful party,  
25 all of which shall be included in and as a part of the judgment or award rendered in such  
26 litigation or arbitration.

27 ///

1           37.    Notices. Any notices required or desired to be served by either party upon the  
2 other shall be addressed to the respective parties as set forth below:

<u>COUNTY</u>	<u>LESSEE</u>
County of Riverside	FW Aviation, LLC
Economic Development Agency	c/o Frank Sator
3403 10 <sup>th</sup> Street	3150 E. La Palma Ave. Suite A
Suite 500	
Riverside, CA 92501	Anaheim, CA 92806
Attn: Colby Cataldi, Assistant Director/EDA Aviation	

7 or to such other addresses as from time to time shall be designated by the respective parties.

8           38.    Paragraph Headings. The paragraph headings herein are for the convenience of  
9 the parties only, and shall not be deemed to govern, limit, modify or in any manner affect the  
10 scope, meaning or intent of the provisions or language of this Lease.

11           39.    County's Representative. County hereby appoints the Assistant County  
12 Executive Officer/EDA or his designee as its authorized representative to administer this  
13 Lease.

14           40.    Acknowledgment of Lease by County. Upon execution of this Lease by the  
15 parties hereto, County shall acknowledge this Lease in such a manner that it will be acceptable  
16 by the County Recorder for recordation purposes, and thereafter, Lessee shall cause this  
17 Lease to be recorded in the Office of County Recorder of Riverside County forthwith and  
18 furnish County with a conformed copy thereof.

19           41.    Agent for Service of Process. It is expressly understood and agreed that, in the  
20 event Lessee is not a resident of the State of California or it is an association or partnership  
21 without a member or partner resident of the State of California, or it is a foreign corporation,  
22 then in any such event, Lessee shall file with County's clerk, upon its execution hereof, a  
23 designation of a natural person residing in the State of California, giving his or her name,  
24 residence and business addresses, as its agent for the purpose of service of process in any  
25 court action arising out of or based upon this Lease, and the delivery to such agent of a copy of  
26 any process in any such action shall constitute valid service upon Lessee. It is further expressly  
27 understood and agreed that if for any reason service of such process upon such agent is not  
28 feasible, then in such event Lessee may be personally served with such process out of this

1 County and that such service shall constitute valid service upon Lessee. It is further expressly  
2 understood and agreed that Lessee is amenable to the process so served, submits to the  
3 jurisdiction of the Court so obtained and waives any and all objections and protests thereto.

4 42. FAA Consent to Lease. Lessee acknowledges that Jacqueline Cochran  
5 Regional Airport was transferred to the County by the Federal Government and, as such, may  
6 require FAA consent to the Lease. If so required, the Federal government's approval shall be  
7 considered a condition precedent under this Lease.

8 43. Entire Lease. This Lease is intended by the parties hereto as a final expression  
9 of their understanding with respect to the subject matter hereof and as a complete and  
10 exclusive statement of the terms and conditions thereof and supersedes any and all prior and  
11 contemporaneous leases, agreements and understandings, oral or written, in connection  
12 therewith. This Lease may be changed or modified only upon the written consent of the parties  
13 hereto.

14  
15  
16  
17  
18 (THE FOLLOWING INTENTIONALLY LEFT BLANK)  
19  
20  
21  
22  
23  
24  
25  
26  
27  
28

1 44. Construction of Lease. The parties hereto negotiated this Lease at arm's length and with  
2 the advice of their respective attorneys, and no provisions contained herein shall be construed  
3 against County solely because it prepared this Lease in its executed form.

4  
5 Date: 2/9/2011

FW Aviation, LLC

a California limited Liability Company

7  
8 By:   
Frank Sator, Member

9  
10 Date: FEB 15 2011

COUNTY OF RIVERSIDE

11  
12 By:   
Bob Buster, Chairman  
Board of Supervisors

13  
14  
15  
16 ATTEST:

APPROVED AS TO FORM:

17 Kecia Harper-Ihem, Clerk of the Board

Pamela J. Walls, County Counsel

18  
19 By:   
Deputy

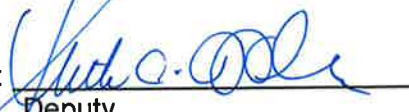
20  
21 By:   
Deputy

(SEAL)

22 Attachments:

- 23 1. Exhibit A – Legal Description  
24 2. Exhibit A-1 – Survey and legal Description to be supplied by Lessee  
25 3. Exhibit A-2 – Site Plan  
26 4. Exhibit B – Federally Required Lease Provisions  
27 5. Exhibit C – Minimum Standards  
28 6. Exhibit D – Storm Water Pollution Prevention Plan  
7. Exhibit E – County Resolution No. 2008-362

**EXHIBIT "A"**

**PARCEL A**

A PORTION OF THE EAST HALF OF SECTION 20, TOWNSHIP 6 SOUTH, RANGE 8 EAST, SAN BERNARDINO MERIDIAN, ACCORDING TO THE OFFICIAL PLAT THEREOF, IN THE UNINCORPORATED AREA OF THE COUNTY OF RIVERSIDE, STATE OF CALIFORNIA, DESCRIBED AS FOLLOWS:

**COMMENCING** AT THE NORTHEAST CORNER OF SAID SECTION 20, ALSO BEING THE CENTERLINE INTERSECTION OF TYLER STREET AND AIRPORT BOULEVARD;

THENCE SOUTH 00°00'24" WEST ALONG THE EAST LINE OF SAID SECTION 20 ALSO BEING THE CENTERLINE OF TYLER STREET A DISTANCE OF 1944.81 FEET TO THE INTERSECTION THEREOF WITH THE EASTERLY PROLONGATION OF THE NORTH LINE OF THAT CERTAIN PARCEL OF LAND SHOWN ON THAT CERTAIN RECORD OF SURVEY FILED IN BOOK 113 OF RECORDS OF SURVEYS AT PAGE 88, RECORDS OF SAID COUNTY;

THENCE NORTH 89°59'21" WEST ALONG SAID EASTERLY PROLONGATION OF THE NORTH LINE OF THAT SAID PARCEL OF LAND A DISTANCE OF 1385.43 FEET:

THENCE SOUTH 00°01'15" WEST A DISTANCE OF 28.00 FEET TO THE **TRUE POINT OF BEGINNING**;

THENCE SOUTH 89°59'21" EAST ALONG A LINE PARALLEL WITH AND 28.00 FEET SOUTHERLY FROM, AS MEASURED AT RIGHT ANGLES, SAID NORTH LINE OF THAT SAID PARCEL OF LAND A DISTANCE OF 99.50 FEET;

THENCE SOUTH 00°01'15" WEST A DISTANCE OF 837.67 FEET;

THENCE AT RIGHT ANGLE NORTH 89°58'45" WEST A DISTANCE OF 99.50 FEET TO A POINT BEARING SOUTH 00°01'15" EAST FROM THE **TRUE POINT OF BEGINNING**;

THENCE NORTH 00°01'15" EAST A DISTANCE OF 837.65 FEET TO THE **TRUE POINT OF BEGINNING**.

(CONTAINS 1.91 ACRES)

SEE EXHIBIT "B" ATTACHED

PREPARED UNDER THE SUPERVISION OF:

**JAY S. FAHRION**

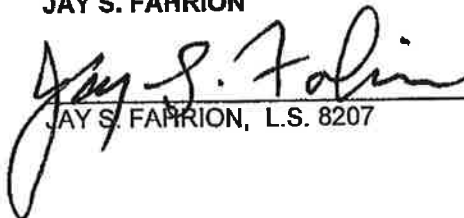
  
JAY S. FAHRION, L.S. 8207



DATE 11/21/07

EXHIBIT "A"

PARCEL B

A PORTION OF THE EAST HALF OF SECTION 20, TOWNSHIP 6 SOUTH, RANGE 8 EAST, SAN BERNARDINO MERIDIAN, ACCORDING TO THE OFFICIAL PLAT THEREOF, IN THE UNINCORPORATED AREA OF THE COUNTY OF RIVERSIDE, STATE OF CALIFORNIA, DESCRIBED AS FOLLOWS:

**COMMENCING** AT THE NORTHEAST CORNER OF SAID SECTION 20, ALSO BEING THE CENTERLINE INTERSECTION OF TYLER STREET AND AIRPORT BOULEVARD;

THENCE SOUTH  $00^{\circ}00'24''$  WEST ALONG THE EAST LINE OF SAID SECTION 20 ALSO BEING THE CENTERLINE OF TYLER STREET A DISTANCE OF 1944.81 FEET TO THE INTERSECTION THEREOF WITH THE EASTERLY PROLONGATION OF THE NORTH LINE OF THAT CERTAIN PARCEL OF LAND SHOWN ON THAT CERTAIN RECORD OF SURVEY FILED IN BOOK 113 OF RECORDS OF SURVEYS AT PAGE 88, RECORDS OF SAID COUNTY;

THENCE NORTH  $89^{\circ}59'21''$  WEST ALONG SAID EASTERLY PROLONGATION OF THE NORTH LINE OF THAT SAID PARCEL OF LAND A DISTANCE OF 1385.43 FEET:

THENCE SOUTH  $00^{\circ}01'15''$  WEST A DISTANCE OF 28.00 FEET TO A LINE PARALLEL WITH AND 28.00 FEET SOUTHERLY FROM, AS MEASURED AT RIGHT ANGLES, SAID NORTH LINE OF THAT SAID PARCEL OF LAND;

THENCE SOUTH  $89^{\circ}59'21''$  EAST ALONG SAID PARALLEL LINE A DISTANCE OF 207.25 FEET TO THE **TRUE POINT OF BEGINNING**;

THENCE CONTINUING ALONG SAID PARALLEL LINE WITH AND 28.00 FEET SOUTHERLY FROM, AS MEASURED AT RIGHT ANGLES, SAID NORTH LINE OF THAT SAID PARCEL OF LAND TO THE BEGINNING OF A CURVE TO THE RIGHT, CONCAVE SOUTHWESTERLY, HAVING A RADIUS OF 15.00 FEET, AND A CENTRAL ANGLE OF  $90^{\circ}00'37''$ ;

THENCE SOUTHEASTERLY ALONG SAID CURVE TO THE RIGHT FOR AN ARC DISTANCE OF 23.56 FEET;

THENCE SOUTH  $00^{\circ}01'15''$  WEST A DISTANCE OF 661.48 FEET TO THE BEGINNING OF A CURVE TO THE RIGHT, CONCAVE NORTHWESTERLY, HAVING A RADIUS OF 104.00 FEET, AND A CENTRAL ANGLE OF  $23^{\circ}18'10''$ ;

THENCE SOUTHWESTERLY ALONG SAID CURVE TO THE RIGHT FOR AN ARC DISTANCE OF 42.30 FEET;

THENCE SOUTH  $23^{\circ}19'26''$  WEST A DISTANCE OF 49.23 FEET TO THE BEGINNING OF A CURVE TO THE LEFT, CONCAVE EASTERLY, HAVING A RADIUS OF 48.00 FEET AND A CENTRAL ANGLE OF  $93^{\circ}40'20''$ ;

THENCE SOUTHEASTERLY ALONG SAID CURVE TO THE LEFT FOR AN ARC DISTANCE OF 78.47 FEET;

THENCE SOUTH 00°01'15" WEST A DISTANCE OF 10.65 FEET;

THENCE AT RIGHT ANGLE NORTH 89°58'45" WEST A DISTANCE OF 122.75 FEET TO A POINT BEARING SOUTH 00°01'15" EAST FROM THE **TRUE POINT OF BEGINNING**;

THENCE NORTH 00°01'15" EAST A DISTANCE OF 837.67 FEET TO THE **TRUE POINT OF BEGINNING**.

(CONTAINS 2.30 ACRES)

SEE EXHIBIT "B" ATTACHED

PREPARED UNDER THE SUPERVISION OF:

JAY S. FAHRION

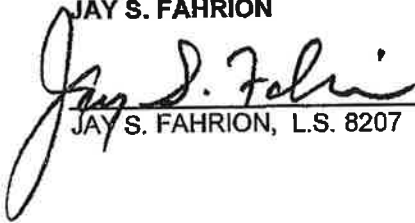
  
JAY S. FAHRION, L.S. 8207



DATE

11/21/07

# EXHIBIT "B"

POR. OF SEC. 20, T. 6 S., R. 8 E., S.B.M.

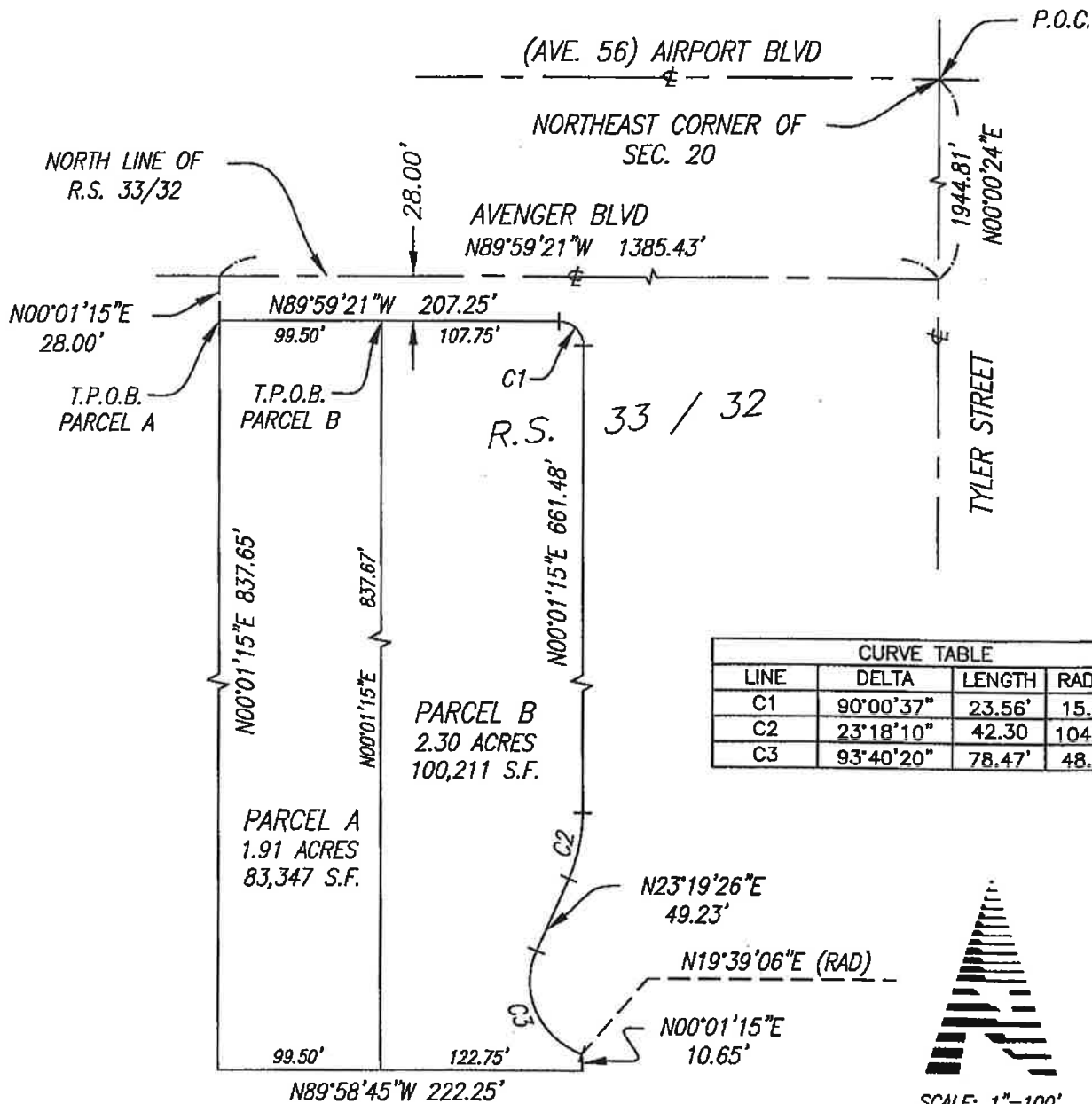

- EXISTING BOUNDARY
- PROPOSED LOT LINE
- - - EXISTING CENTERLINE



THIS DOCUMENT WAS PREPARED BY ME OR UNDER MY SUPERVISION, BASED ON RECORD INFORMATION.

*Jay S. Fahrion*  
 JAY S. FAHRION, L.S. 8270  
 LIC. EXP. 03/31/07



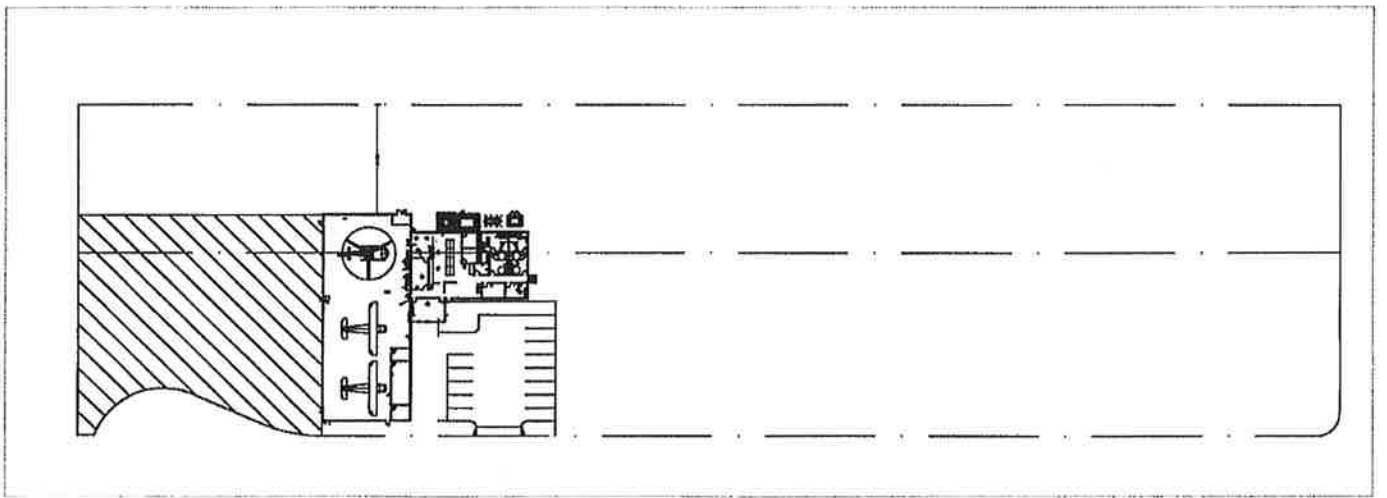
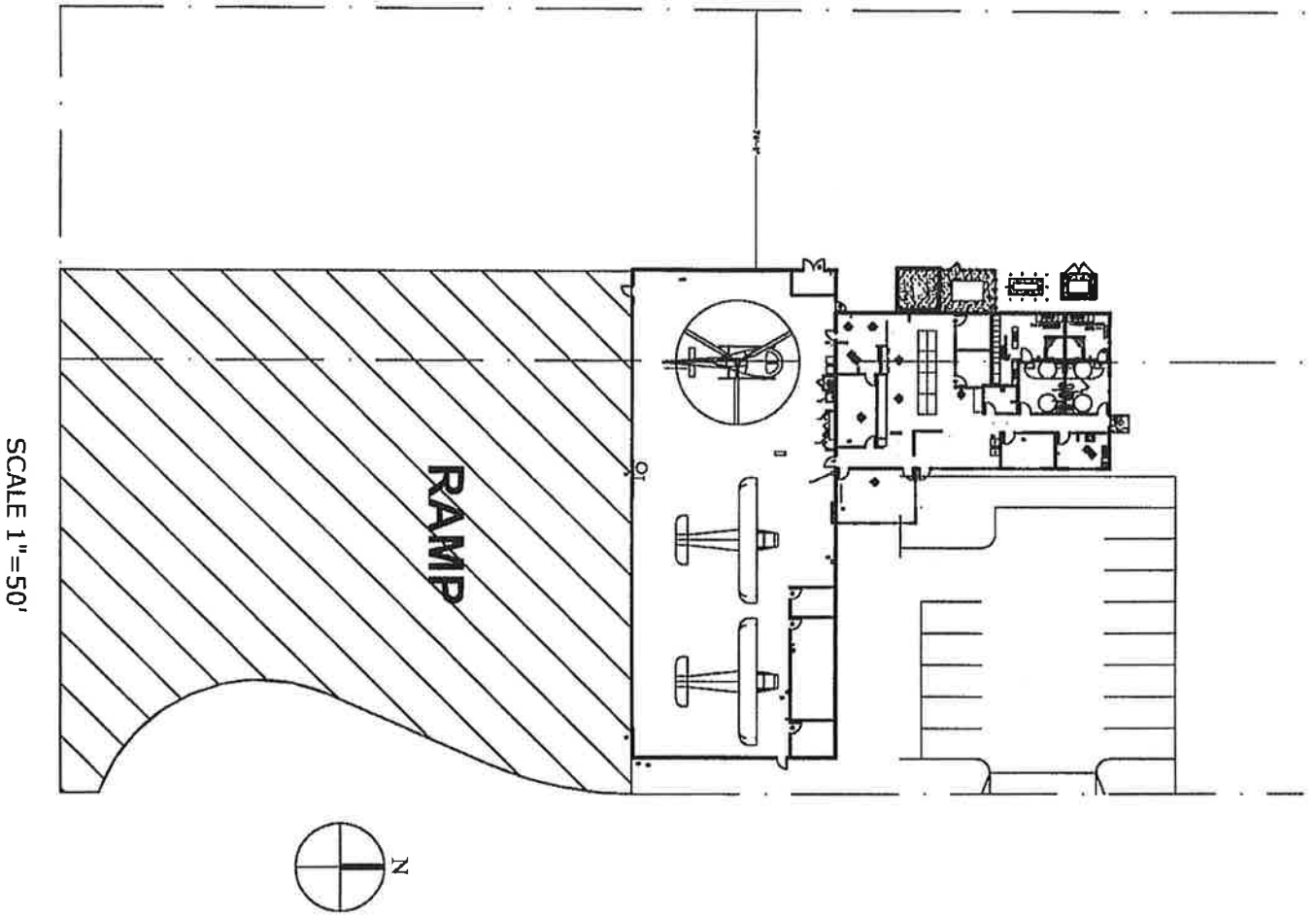

Exhibit A-2

SITE PLAN

# Jacqueline Cochran Regional Airport

Thermal, Riverside County, CA

02/08/2011

## FW Aviation

3150 E. La Palma Ave., Suite A  
 Anaheim CA 92806  
 714.630.6476 ph | 714.632.5009 fax

## **FEDERALLY REQUIRED LEASE PROVISIONS**

1. The Lessee for himself, his heirs, personal representatives, successors in interest, and assigns, as a part of the consideration hereof, does hereby covenant and agree, as a covenant running with the land, that in the event facilities are constructed, maintained, or otherwise operated on the said property described in this lease agreement for a purpose for which a U.S. Department of Transportation (DOT) program or activity is extended or for another purpose involving the provision of similar services or benefits, the Lessee shall maintain and operate such facilities and services in compliance with all other requirements imposed pursuant to Title 49, Code of Federal Regulations, DOT, Subtitle A, Office of the Secretary, Part 21, Nondiscrimination in Federally-Assisted Programs of the Department of Transportation-Effectuation of Title VI of the Civil Rights Act of 1964, and as said Regulations may be amended.
  
2. The Lessee for himself, his personal representatives, successors in interest, and assigns, as a part of the consideration hereof, does hereby covenant and agree, as a covenant running with the land, that: (1) no person on the grounds of race, color, or national origin shall be excluded from participation in, denied the benefits of, or be otherwise subjected to discrimination in the use of said facilities, (2) that in the construction of any improvements on, over, or under such land and the furnishing of services thereon, no person on the grounds of race, color, or national origin shall be excluded from participation in, denied the benefits of, or otherwise be subject to discrimination, and (3) that the Lessee shall use the premises in compliance with all other requirements imposed by or pursuant to Title 49, Code of Federal Regulations, Department of Transportation, Subtitle A, Office of the Secretary, Part 21, Non-Discrimination in Federally-Assisted Programs of the Department of Transportation-Effectuation of Title VI of the Civil Rights Act of 1964, and as said Regulations may be amended.
  
3. That in the event of breach of any of the above nondiscrimination covenants, the County of Riverside, herein called the County, shall have the right to terminate the lease agreement and to reenter and repossess said land and the facilities thereon, and hold the same as if said lease agreement had never been made or issued. This provision does not become effective until the procedures of 49 CFR Part 21 are followed and completed, including expiration of appeal rights.
  
4. The Lessee shall furnish its accommodations and/or services on a fair, equal, and not unjustly discriminatory basis to all users thereof, and it shall charge fair, reasonable, and not unjustly discriminatory prices for each unit or service; provided, however, that the Lessee may be allowed to make reasonable and nondiscriminatory discounts, rebates, or other similar type of price reductions to volume purchasers.

5. Non-compliance with Provision 4 above shall constitute a material breach thereof, and in the event of such noncompliance, the County shall have the right to terminate this lease agreement and the estate thereby created without liability therefore or, at the election of the County or the United States, either or both said Governments shall have the right to judicially enforce these Provisions.
6. The Lessee agrees that it shall insert the above five provisions in any sublease agreement by which said Lessee grants a right or privilege to any person, firm, or corporation to render accommodations and/or services to the public on the premises herein leased.
7. The Lessee assures that it will undertake an affirmative action program as required by 14 CFR Par 152, Subpart E, to ensure that no person shall on the grounds of race, creed, color, national origin, or sex be excluded from participating in any employment activities covered in 14 CFR Part 152, Subpart E. The Lessee assures that no person shall be excluded on these grounds from participating in or receiving the services or benefits of any program or activity covered by this subpart. The Lessee assures that it will require that its covered suborganizations provide assurances to the Lessee that they similarly will undertake affirmative action programs and that they will require assurances from their suborganizations, as required by 14 CFR 152, Subpart E, to the same effort.
8. The County reserves the right to further develop or improve the landing area of the airport as it sees fit, regardless of the desires or view of the Lessee and without interference or hindrance.
9. The County reserves the right, but shall not be obligated to the Lessee, to maintain and keep in repair the landing area of the airport and all publicly-owned facilities of the airport, together with the right to direct and control all activities of the Lessee in this regard.
10. This lease agreement shall be subordinate to the provisions and requirements of any existing or future agreement between the County and the United States relative to the development, operation, or maintenance of the airport.
11. There is hereby reserved to the County, its successors and assigns, for the use and benefit of the public, a right of flight for the passage of aircraft in the airspace above the surface of the premises herein leased. This public right of flight shall include the right to cause in said airspace any noise inherent in the operation of any aircraft used for navigation or flight through the said airspace or landing at, taking off from, or operating on the Jacqueline Cochran Regional Airport.

12. The Lessee agrees to comply with the notification and review requirements covered in Part 77 of the Federal Aviation Regulations in the event future construction of a building is planned for the leased premises, or in the event of any planned modification or alteration of any present or future building or structure situated on the leased premises.
13. The Lessee, by accepting this lease agreement, expressly agrees for itself, its successors and assigns that it will neither erect nor permit the erection of any structure or object, nor permit the growth of any tree, on land leased hereunder with a height that exceeds the height limitation formula specified in Part 77 of the Federal Aviation Regulations without first obtaining the approval of the DOT and the County, which approval can be sought by submitting FAA Form 7460-1 (copy attached). In the event that the aforesaid covenants are breached, the County reserves the right to enter upon the land leased hereunder and to remove the offending structure or object and cut the offending tree, all of which shall be at the expense of the Lessee.
14. The Lessee, by accepting this lease agreement, agrees for itself, its successors and assigns that it will not make use of the leased premises in any manner, which might interfere with the landing and taking off of aircraft from Jacqueline Cochran Regional Airport or otherwise constitute a hazard. In the event that the aforesaid covenant is breached, the County reserves the right to enter upon the premises hereby leased and cause the abatement of such interference at the expense of the Lessee.
15. It is understood and agreed that nothing herein contained shall be construed to grant or authorize the granting of an exclusive right within the meaning of Section 308a of the Federal Aviation Act of 1958 (49 USC 1349a)
16. This lease agreement and all the provisions hereof shall be subject to whatever right the United States Government now has or in the future may have or acquire affecting the control, operation, regulation, and taking over of said airport or the exclusive or non-exclusive use of the airport by the United States during time of war or national emergency.

**Minimum Standards  
for  
Fixed Base Operators**  
Riverside County Airports



**County of Riverside  
Economic Development Agency**  
37552 Winchester Rd., Bldg 50, Suite A  
Murrieta, CA 92563  
Phone: (951) 696-1578  
Fax: (951) 698-7920

Adopted January 30, 2001

## TABLE OF CONTENTS

<b>I.</b>	<b>INTRODUCTION</b>	1
<b>II.</b>	<b>DEFINITIONS</b>	2
<b>III.</b>	<b>AIRPORT RULES AND REGULATIONS</b>	3
A.	Lease	3
B.	Airport Layout	4
C.	Signs	4
D.	Building Design, Construction, and/or Alteration	4
E.	Inspections	5
F.	Flying Clubs	5
G.	Waiver from Minimum Standards	5
H.	Civil Rights	5
I.	Insurance	6
J.	Lot Size	6
K.	Outdoor Storage	7
L.	Maintenance	7
<b>IV.</b>	<b>SCOPE OF SERVICES</b>	7
A.	Full Service FBO	8
B.	Aircraft Maintenance	9
C.	Radio and Avionics Repair Station & Sales	10
D.	Flight Instruction	11
E.	Aircraft Sales, Rental, and Leasing	12
F.	Aircraft Storage	13
G.	Agricultural Application	14
H.	Other Aeronautical Activities	16

## I. INTRODUCTION

Riverside County is the owner (sponsor) of the following five airports in Riverside County: Blythe, Chiriaco Summit, Jacqueline Cochran Regional, French Valley, and Hemet-Ryan. The Riverside County Economic Development Agency (EDA) is the county agency responsible for operation of the County's airports.

Minimum standards are established to promote and attract a professional level of aviation services to the County's airports while safeguarding the public's interest. The Minimum Standards provide a framework that strengthens the relationship between the Sponsor and the Fixed Base Operator (FBO). They offer information, advice and, where necessary, they provide strict regulation so that both the prospective and experienced FBO may have a firmer understanding of the many considerations, which contribute to a safe, successful and useful operation. The standards are intended to be the minimum requirements for those wanting to provide aeronautical services to the public at Riverside County airports. Operators are encouraged to exceed the minimum requirements.

FBOs are responsible for complying with the Minimum Standards and shall be familiar with revisions made to the Standards. All FBOs on the airports must comply with the standards herein as well as all applicable government regulations; however, leases executed prior to August 16, 1988, are exempt until lease renegotiations. The County's airports are subject to federal, state and local rules and regulations. The County has adopted local rules and regulations to implement Federal Aviation Administration (FAA) requirements and to provide for safe and orderly operation on the airports. Local rules and regulations governing airport activities include, but are not limited to, applicable portions of the following:

1. Ordinance No. 576 - Rules and Regulations for Operation of County Airports
2. Fixed Base Operator Minimum Standards
3. County Airport Fueling Standards
4. Special Event Permit Policy
5. Airport Design Standards

Federal and state rules and regulations include, but are not limited to: FAA Grant Assurances; FAA Order 5190.6A - Airport Compliance Requirements; Federal Airport Regulations (FAR's); State Aeronautics Act (PUC § 21000); Government Code § 50470 - 50478; ADA Regulations; the California Environmental Quality Act (CEQA); and the National Environmental Policy Act (NEPA).

## II. DEFINITIONS

AERONAUTICAL ACTIVITY - Any activity or service that involves, makes possible, or is required for the operation of aircraft, or which contributes to or is required for the safety of such operations.

AGREEMENT, LEASE, OR PERMIT - A contractual agreement between the EDA and an entity granting a concession or otherwise authorizing the conduct of certain activities which is in writing, executed by both parties, and enforceable by law.

AIRPORT - Includes the following five (5) airports owned by Riverside County: Blythe, Chiriaco Summit, Jacqueline Cochran Regional, French Valley, and Hemet-Ryan, and its environs, such as, the property, buildings, facilities, and improvements within the exterior boundaries of each airport as it now exists or as it may hereafter be extended, enlarged, or modified.

AIRPORT SPONSOR - The designated entity or duly authorized representative, appointed by the Board of Supervisors, to manage the operation and development of Blythe, Chiriaco Summit, Jacqueline Cochran Regional, French Valley, and Hemet-Ryan airports.

ALP - Airport Layout Plan

APPLICANT - A person, persons, firm, partnership, or corporation desiring to acquire the use of a portion of an airport, or to establish or use any facility on an airport for an aeronautical activity or special event and who shall apply in writing and in the manner or form prescribed for authorization to establish such activities.

CEQA - California Environment Quality Act

COUNTY - County of Riverside, the FAA authorized airport sponsor.

EDA - Riverside County Economic Development Agency, the County agency designated to oversee and manage the County airports.

EQUIPMENT - All machinery, together with the supplies, tools, and apparatus necessary for the safe and proper procedure of the activity being performed.

FAA - Federal Aviation Administration

FAR - Federal Aviation Regulation



FIXED BASE OPERATOR (FBO) - Any person, firm, partnership, corporation, association, limited partnership, or any other legal entity duly licensed and authorized by written agreement with the Airport Sponsor (the County) to provide specific aeronautical services at an Airport, under strict compliance with such agreement and pursuant to these and all applicable regulations and standards.

FUEL - FAA authorized aviation fuel, including jet fuel

FUEL FARM - Any portion of an Airport, authorized by the Airport Sponsor, as an area in which gasoline or any other type of fuel may be stored.

FULL SERVICE FBO - An FBO which provides certain essential aeronautical services (e.g. aircraft maintenance and repair, flight instruction, fueling of aircraft, transient aircraft parking guidance, positioning of wheel chocks and tie-downs, fireguard for engine starts, baggage handling, standardized ground service and recovery equipment, pilots' lounge, and restrooms), subject to restrictions agreed to during lease negotiations (see Table A below for complete guidelines).

LIMITED SERVICE FBO - An FBO which provides certain of the aeronautical services provided by a Full Service FBO, subject to restrictions imposed by leasehold size requirements and to restrictions agreed to during lease negotiations (see Tables B through H below for complete guidelines).

MINIMUM STANDARDS - The qualifications and criteria set forth herein as the minimum requirements to be met as a condition for an FBO to conduct an aeronautical activity on an EDA sponsored airport.

NEPA - National Environmental Policy Act

THE BOARD - The Riverside County Board of Supervisors

TLMA - Transportation and Land Management Agency

### **III. AIRPORT RULES AND REGULATIONS**

#### **A. Lease**

All revenue generating, commercial and/or business activities, at County operated airports are required to secure a lease approved by the County Board of Supervisors (the "Board") prior to commencement of any commercial activity.

Prospective lessees should begin the process by requesting a meeting with County staff. The purpose of the initial meeting is to introduce staff, show the available sites,

and answer any questions. At the conclusion of this meeting the prospective lessee will be asked to submit a Lease Application and proposal.

Upon receipt of a lease application and proposal, County staff will review the proposal and will provide a written response. Once an agreement has been reached on the deal points and development proposal, a lease will be prepared for execution by the lessee. The lease shall be executed in three counterparts and all three copies shall be returned to the County. The County will then schedule the lease for consideration at the next available Board of Supervisors' meeting. ***Please be advised that the County Board of Supervisors is the only entity that can make a binding lease commitment and development may not proceed until the Board has approved the lease.***

Exclusive rights for any aeronautical activity will not be issued at any County airport. This is to ensure that airport patrons are offered competitive market prices for services.

#### **B. Airport Layout**

All new leases and new airport development shall comply with the current FAA approved Airport Layout Plan (ALP) for each airport. In addition, Jacqueline Cochran Regional, French Valley, and Hemet-Ryan airports have adopted Airport Master Plans and all new development shall comply with those master plans. Lessee proposals that conflict with ALP's and Master Plans will not be approved.

#### **C. Signs**

All signs (commercial, traffic, services, advertising, etc.) must receive written approval from the Assistant County Executive Officer / EDA or Designee prior to their placement. The request for approval should include the size, location, and design of sign. All outdoor advertising shall comply with County Ordinance No. 348 and applicable federal and state laws. FAA Form 7460-1, *Building Design, Construction, and/or Alteration*, must be submitted to the FAA Western Pacific Region for review and determination, with a copy of the form sent to the Assistant County Executive Officer / EDA

#### **D. Building Design, Construction, and/or Alterations**

All design, construction and/or alterations shall be in compliance with Airport Design Guidelines. The County reserves the right to review and approve all architectural design of all construction or alterations to be performed on County operated airports.

The County reserves the right to review and approve the design and construction methods of all development at the County operated airports. All buildings shall comply with local codes and regulations as to their construction. FAA Form 7460-1, *Building Design, Construction, and/or Alteration*, must be submitted to the FAA for their review

and assessment with a copy of the form submitted to the Assistant County Executive Officer / EDA.

The County reserves the right to require a Material and Performance Bonds or a Letter of Credit prior to the construction of any facility for the return of funds expended by the County in the event that the applicant defaults on any obligations.

#### **E. Inspections**

The County reserves the right to make periodic inspections of the leased premises during reasonable hours to ensure lease compliance and Lessee's adherence with all applicable regulations. County staff, County contractors, the FAA, and/or the State of California may conduct inspections, under this provision.

#### **F. Flying Clubs**

All flying clubs located at Riverside County operated airports shall be nonprofit organizations. All rights shall be equally shared between members. No member shall share in profits, earnings, salaries, or other forms of compensation. The Flying Club shall not be engaged in any type of commercial operation. A copy of the Flying Club's Charter and By-laws, or other comparable documents, must be filed with the Aviation Division. Flying clubs must submit annual financial reports and furnish the County with proof of insurance of the types listed on Appendix A.

A minimum of one (1) aircraft, properly certified, is required for a flying club. Flight instruction shall only be offered to club members. The instructor must be a club member or an instructor who is a lessee on the airport for the purpose of flight instruction.

#### **G. Waiver from Minimum Standards**

Any tenant or prospective tenant wishing to waive any minimum standard set forth in the approved Minimum Standards must submit a letter to the Assistant County Executive Officer / EDA expressing their hardship to conform with the Minimum Standards. The Assistant County Executive Officer/EDA has the discretion of approving or disapproving the waiver as it would apply to the future viability of the airport, subject to applicable provisions, which may be contained in the tenant's lease approved by the Board. Waivers may be granted on a temporary basis, and may be withdrawn or terminated at the Director's discretion.

#### **H. Civil Rights**

All individuals using the County operated airports must comply with all the provisions of the Federal Civil Rights Act of 1964. The tenant or prospective tenant shall ensure

there shall be no discrimination in the availability of any services or commodities based on race, religious creed, color, national origin, ancestry, sex, age, physical handicap, medical condition or marital status.

#### **I. Insurance**

The FBO shall procure, maintain and pay premiums during the term of the agreement for insurance of the types and the minimum limits set forth by the County for each aeronautical activity. The FBO shall obtain and maintain insurance (See Appendix A), which contains an endorsement that the "County of Riverside, including its elected officials, officers, employees, and agents" are named as additional insured. Any insurance carrier providing insurance coverage hereunder shall be admitted to the State of California unless such requirement is waived, in writing, by the Assistant County Executive Officer / EDA and/or the County Risk Manager. Each insurance company shall have an A.M. BEST rating of not less than A:VIII (A:8).

Proof of insurance must be submitted to the Assistant County Executive Officer / EDA prior to commencement of operations and upon each insurance renewal. The FBO shall provide either 1) a properly executed original Certificate(s) of Insurance and 'certified original' copies of Endorsements effecting coverage as required herein, or 2) if requested to do so in writing by the Assistant County Executive Officer / EDA and/or County Risk Manager, provide original Certified copies of policies including all endorsements and all attachments thereto, showing such insurance is in full force and effect. Certificate(s) shall contain the covenant that thirty (30) days written notice shall be given to the County of Riverside prior to any material modification, cancellation, expiration, or reduction in coverage of such insurance. Certificates of Insurance and the policies shall covenant that their coverage is primary and the County's insurance and/or deductibles and/or self-insured retentions or self-insured programs shall not be construed as primary.

If any policy contains a general aggregate limit, it shall apply separately to the Agreement with the County or be less than two (2) times the occurrence limit. All insurance policies are subject to review by the County's Department of Risk Management. The Assistant County Executive Officer / EDA, upon the advice of the County Risk Manager, reserves the right to increase the limits, or require additional insurance coverage, beyond those set forth in these Minimum Standards, subject to applicable provisions of the tenant's lease.

#### **J. Lot Size**

Lot sizes may vary according to the type of operation. If available, aircraft tie-downs and hangar space, as well as automobile parking spaces, may be leased from the County to meet these minimum standards. The number of aircraft, hangar, or automobile parking spaces shall be determined during lease negotiations.

**K. Outdoor Storage**

No outside storage will be permitted except behind enclosed block walls, screened from public view, or as approved by the Assistant County Executive Officer / EDA.

**L. Maintenance**

Lessee shall be responsible for the adequate maintenance of leased property and in compliance with all applicable Federal, State and Local health and safety regulations.

**IV. SCOPE OF SERVICES**

Each aeronautical activity has a separate scope of services. The services required of a Full-Service FBO include the Minimum Standards for all combinations of aeronautical activities. The cumulative effect of the Minimum Standards will not equate to any minimum standard greater than that applicable to the Full-Service FBO.

**Table A - FULL SERVICE FBO**

Each airport shall have a minimum of one (1) Full Service FBO. Mandatory Requirements: Full Service FBOs shall provide: aircraft maintenance & repair; flight instruction; fueling of aircraft; transient aircraft parking guidance; positioning of wheel chocks and tie-downs; fireguard for engine starts; baggage handling upon request; have available and provide standardized ground service equipment and recovery equipment for aircraft weighing up to 30,000 lbs at FVA, 40,000 lbs at HRA, and 80,000 lbs at JCRA (service and recovery equipment shall include, but not be limited to, wheel chocks, tie-down ropes or chains, aircraft jacks, tow bars, auxiliary power units, and aircraft tugs); pilots' lounge; and restrooms. Optional Requirements: In addition to the required services listed in the preceding sentence, Full Service FBOs may provide: aircraft sales or leasing (including financing), sales of aircraft parts and supplies, radio and avionics sales and repair, aircraft storage hangars and tie-downs, painting and upholstering of aircraft, leasing or renting of automobiles, and operating a restaurant or café.

<u>REQUIREMENT</u>	<u>MINIMUM STANDARD</u>	<u>PURPOSE / OTHER</u>
<b>LOT SIZE:</b> 3 acres or 130,680 SF		
Hangar area	14,000 SF	For aircraft storage
Outside storage area	30,000 SF	For tie-down or apron parking
Building space	2, 000 SF	For offices, pilots' lounge and briefing area, conference rooms, classrooms, and restrooms
Automobile parking	20 spaces, with landscaping as required by Ordinance 348	For employees per shift and customer parking
Fuel farm	Refer to Fueling Standards	
Landscaping	To be determined during lease negotiations	Landscaping required around vehicle parking, sidewalks, and building
<b><u>CERTIFICATION:</u></b>		
As applicable for each activity	FAA, State, and/or other responsible agency as applicable	For safe and efficient operation of airport and aeronautical activities
<b><u>PERSONNEL:</u></b>		
Staff	Adequate number	For safe and efficient operation of airport and aeronautical activities
Certification & training	Proper certification and training	To comply with all applicable regulations
<b><u>HOURS OF OPERATION:</u></b>		
Business Hours	7 days/week, 10 hrs/day	Or as demand may require
Fueling services	During business hours and emergency situations	One (1) hr response time during non-business hours
<b><u>EQUIPMENT:</u></b>		
Aeronautical operations	Refer to tables for equipment required for each activity	
FBOs providing aircraft fueling and servicing	Refer to Airport Fueling Standards	
<b><u>INSURANCE:</u></b>		
Refer to Appendix A		

## Table B - AIRCRAFT MAINTENANCE

An aircraft airframe, engine, and accessory maintenance and repair FBO shall provide one or a combination of airframe, engine, and accessory overhauls and repair services on aircraft up to and may include business jet aircraft and helicopters. This category shall include the sale of aircraft parts and accessories.

<u>REQUIREMENT</u>	<u>MINIMUM STANDARD</u>	<u>PURPOSE / OTHER</u>
<b>LOT SIZE:</b> ½ acre or 21,780 SF		
Hangar area	6,000 SF	For aircraft storage
Tie-down or apron parking	One (1) per 1,000 SF of hangar space	Outside storage
Building space	400 SF	For offices, public phone, and restrooms
	200 SF	Office storage room
Automobile parking	One (1) per 1,000 SF of hangar area, with landscaping as required by Ord. 348	For employees per shift and customer parking
Landscaping	Specific plans to be determined during lease negotiations	Landscaping required around vehicle parking, sidewalks, and building
<b>CERTIFICATION:</b>		
Station	Authorized repair station and certified under FAR Part 145 or Holder of an FAA inspection authorization under FAR Part 43	
<b>PERSONNEL:</b>		
Staff	Sufficient qualified technicians to meet proposal.	To comply with all applicable regulations
Certification & training	Proper certification and training	
<b>HOURS OF OPERATION:</b>		
Services	5 days/week, 8 hrs/day	One (1) hr response time during non-business hours
	Services offered for emergency situations	
<b>EQUIPMENT:</b>		
Sufficient inventory and equipment available to perform maintenance and repairs to manufacturers' specifications.	Should include but is not limited to tug, tow bar, jacks, and dollies	Operator is encouraged to have the capability of aircraft removal from the airport's operational areas
<b>INSURANCE:</b>		
Refer to Appendix A		

**Table C - RADIO AND AVIONICS REPAIR STATION & SALES**

A radio and avionics repair station FBO engages in the business of and provides a shop for the repair of aircraft avionics, instruments and accessories for general aviation aircraft. This category also includes the sale of new or used aircraft avionics, instruments and accessories.

<u>REQUIREMENT</u>	<u>MINIMUM STANDARD</u>	<u>PURPOSE / OTHER</u>
<b><u>LOT SIZE:</u></b> 150 SF		
Repair station	150 SF	
Automobile parking	One (1) space per 150 SF, with landscaping as required by Ord. 348	
<b><u>CERTIFICATION:</u></b>		
Station	Authorized repair station and certified under FAR Part 145	
<b><u>PERSONNEL:</u></b>		
Staff	One (1) FAA certified repairman	
Certification & training	Proper certification and training	To comply with all applicable regulations
<b><u>HOURS OF OPERATION:</u></b>		
Business Hours	Available for appointment for at least 40 hrs/week	
<b><u>EQUIPMENT:</u></b>		
Sufficient inventory and equipment available to perform maintenance and repairs to manufacturers' specifications.		
<b><u>INSURANCE:</u></b>		
Refer to Appendix A		



**Table D - FLIGHT INSTRUCTION**

A flight instruction FBO engages in instructing pilots in dual and solo flight training, in fixed and/or rotary wing aircraft, and provides such related ground school instruction as is necessary preparatory to taking a written examination and flight check ride for the category or categories of pilots' licenses and ratings involved.

<u>REQUIREMENT</u>	<u>MINIMUM STANDARD</u>	<u>PURPOSE / OTHER</u>
<u>LOT SIZE:</u> 500 SF (not necessarily contiguous)		
Classroom space	200 SF or as appropriate to the size of student population	For classroom instruction
Office and lobby areas	300 SF	For phones, restrooms, and space for adequate customer service
Automobile parking	3 spaces per aircraft, 2 for each additional for a maximum of 10 spaces, with landscaping as required by Ord. 348	For students and employees
Other	Any additional space necessary to house all owned or leased aircraft	
<u>PERSONNEL:</u>		
Staff	One (1) certified flight instructor	To be available during normal hours of operation
	One (1) qualified ground school instructor	For classroom instruction
<u>HOURS OF OPERATION:</u>		
Business Hours	Available for appointment for at least 40 hrs/week	
<u>EQUIPMENT:</u>		
Aircraft	One (1) single-engine aircraft	Available for flight training
<u>INSURANCE:</u>		
Refer to Appendix A		

**Table E - AIRCRAFT SALES AND LEASING**

An aircraft sales and/or lease FBO engages in the sale and/or lease of aircraft to the public. New aircraft sales involve the sale of new aircraft through franchises or licensed dealerships (if required by local, county, or state authority) or distributorship (on either a retail or wholesale basis) of an aircraft manufacturer. Aircraft sales FBOs may also engage in the sale of used aircraft. This can be accomplished through various methods, including matching potential purchasers with an aircraft (brokering), assisting a customer in the purchase or sale of an aircraft, or purchasing used aircraft and marketing them to potential purchasers. A new aircraft sales and/or leasing FBO must show capability to support maintenance agreements for aircraft sold or leased. A used aircraft sales FBO may also provide such repair, services, and parts as may be necessary to support the operation of aircraft sold. Some requirements may not be appropriate to the sale of used aircraft because of each aircraft's unique operational history. An aircraft sales FBO may also finance aircraft purchases, subject to the applicable licensing requirements.

<u>REQUIREMENT</u>	<u>MINIMUM STANDARD</u>	<u>PURPOSE / OTHER</u>
<b><u>LOT SIZE:</u></b> 150 SF		
Building space	150 SF	For offices, lobby area, public phone, and restrooms
Tie-down/Hangar space	Adequate number	Storage
Automobile parking	One (1) per employee One (1) per 500 SF of leased space With landscaping as required by Ord. 348	For employees per shift and customer parking
Landscaping	Specific plans to be determined during lease negotiations.	Landscaping required around vehicle parking, sidewalks, and buildings
<b><u>CERTIFICATION:</u></b>		
New aircraft	Dealers must possess sales and/or distribution franchise from a recognized aircraft manufacturer	
Aircraft available for sale and leasing	Aircraft must hold FAA registration and current airworthiness certificate	
<b><u>PERSONNEL:</u></b>		
Staff	One (1) commercial, qualified for aircraft type.	For demonstration of aircraft
<b><u>HOURS OF OPERATION:</u></b>		
Business Hours	Available for appointment at least 40 hrs/week	
<b><u>EQUIPMENT:</u></b>		
	Minimum equipment required shall be determined during lease negotiations.	
<b><u>INSURANCE:</u></b>		
Refer to Appendix A		

**Table F - AIRCRAFT STORAGE**

An aircraft storage FBO engages in the construction, rental, and maintenance of conventional hangars or multiple T-hangars.

<u>REQUIREMENT</u>	<u>MINIMUM STANDARD</u>	<u>PURPOSE / OTHER</u>
<b>LOT SIZE:</b> 1acre or 43,560 SF		
Storage area of the following or proportionate combination of:	1. Minimum of ten (10) T-Hangars to max of fourteen (14) per acre, or 2. Apron tie-down space of a minimum of 15 aircraft per acre, or 3. Conventional hangar of 10,000 SF. 4. Box hangars - Plot Plan subject to EDA and BOS approval	
Automobile parking	One (1) for every two (2) hangars, with landscaping as required by Ord. 348	Automobile parking separate from aircraft storage area
Landscaping	Specific plans to be determined during lease negotiations	Landscaping required around vehicle parking, sidewalks, and buildings
<b>PERSONNEL:</b>		
Staff	One (1) contact person	To be available during the normal work week (M-F, 8am-5pm)
<b>HOURS OF OPERATION:</b>		
Minimum via phone contact	5 days/week, 8 hrs/day	
<b>INSURANCE:</b>		
Refer to Appendix A		
<b>ADDITIONAL GUIDELINES:</b>		
The County and Full Service FBOs shall possess the right to provide and operate the public aircraft storage areas unless circumstances warrant otherwise. No business activities shall be operated from storage areas.		

**Table G - AGRICULTURAL APPLICATION**

An agricultural application FBO engages in air transportation for hire for the purpose of providing the use of aircraft for agricultural operations such as, but not limited to, crop dusting, seeding, spraying, and bird chasing.

<u>REQUIREMENT</u>	<u>MINIMUM STANDARD</u>	<u>PURPOSE / OTHER</u>
<b>LOT SIZE:</b> ½ acre or 21,780 SF		
Apron, tie-down area	6,000 SF	Storage
Building space	400 SF	For offices, lobby, public phone, and restrooms
Chemical storage	400 SF	
Automobile parking	Minimum of five (5) parking spaces, with landscaping as required by Ord. 348	For number of employees per shift and average number customers
Landscaping	Specific plans to be determined during lease negotiations	Required around vehicle parking, sidewalks, and buildings
<b><u>CERTIFICATION:</u></b>		
Permits and certificates	Must be submitted to Assistant County Executive Officer / EDA or Designee prior to operations. Furnished to EDA Assistant County Executive Officer/EDA or Designee as received.	
Renewals		
Agricultural Application Operator	Procure and maintain FAR Part 137 Commercial Agricultural Operators Certificate.	
Hazardous Materials Management Permit	Possess Hazardous Materials Management Permit	County Ordinance No. 615
<b><u>PERSONNEL:</u></b>		
Staff	Minimum number to be determined during lease negotiations. Personnel must be knowledgeable about the safe handling of poisons and agricultural chemicals and the proper disposal of substances intended to be used in operations.	
Certification & training		
<b><u>HOURS OF OPERATION:</u></b>		
Business Hours	Available for appointment for a minimum of 40 Hrs/week	Services offered 7 days/week
<b><u>EQUIPMENT:</u></b>		
To be determined during lease negotiations.		
<b><u>INSURANCE:</u></b>		
Refer to Appendix		

**Table G - AGRICULTURAL APPLICATION (continued)**

<u>REQUIREMENT</u>	<u>MINIMUM STANDARD</u>	<u>PURPOSE / OTHER</u>
<b>ADDITIONAL GUIDELINES:</b> Storage and containment of Hazardous Materials		
<p>a. Comply with California Regional Water Quality Control Board Resolution No. 79-38, dated March 14, 1979.</p> <p>b. Comply with County Ordinance No. 546, Division VIII-Fire Protection Requirement Buildings; and Division XIV-Fire Protection Requirements relating to storage of flammable or combustible liquids used as motor fuel.</p> <p>c. Comply with the 1982 Uniform Fire Code Article 80-Hazardous Materials (section 80.107, 80.108, 80.109, and 80.111); and Article 86-Pesticides storage (all sections).</p> <p>d. Comply with all hazardous waste regulations which can be found in Title 22 of the California Administrative Code and the California Health and Safety Code.</p> <p>e. Submit a waste management plan addressing the items mentioned below with an explicit clause stating that the applicant shall be held responsible for the safe and proper cleanup of any hazardous waste spills.</p> <p>f. Comply with Riverside County Ordinance No. 615 by completing the reporting form and obtaining a Hazardous Materials Management Permit.</p> <p>g. If hazardous wastes are treated and/or stored more than 90 days, or disposed or on-site, a hazardous waste facility must be obtained from the State Department of Health.</p> <p>h. If hazardous wastes are stored 90 days or less, storage area and containment shall meet the following:</p> <ol style="list-style-type: none"> <li>1. Tanks and/or containers shall be of sound construction and compatible with waste stored (Title 22, California Administrative Code, Sections 66508, 67242, and 67247).</li> <li>2. Tanks and/or containers shall be designed, constructed, maintained, and operated to minimize the possibility of fire, explosion, or any unplanned sudden, or non-sudden release of hazardous waste or any constituents to the soil, air, or surface waste which could threaten human health or the environment (Title 22, California Administrative Code, Sections 67241, 67243, 67244, 67257, and 67259).</li> <li>3. Storage of on-site hazardous waste containers shall be in a structure that will prevent the contamination of the environment with hazardous waste. Design of the structure shall be submitted to the Assistant County Executive Officer / EDA or Designee and Hazardous Material Division prior to construction.</li> <li>4. If hazardous wastes or materials are to be stored underground, applicant must comply with County Ordinance No. 617 by completing the reporting form and obtaining the proper permits.</li> <li>5. Underground tanks shall be of proper design and construction with approved monitoring systems. Records shall be maintained concerning operations, inspections, and monitoring pursuant to County Ordinance No. 617.</li> <li>6. The applicant must take steps to minimize the quantity, toxicity, or other hazards of the waste generated. Such steps shall be submitted in writing to Assistant County Executive Officer / EDA or Designee.</li> <li>7. The facility shall be in compliance with all statutes, regulations, and ordinances pertaining to the management of hazardous waste.</li> <li>8. Operator must submit a Letter of Credit or Performance Bond covering any clean-up or fines imposed caused by the actions or the operator.</li> </ol>		

**Table H - OTHER AERONAUTICAL ACTIVITIES**

All aeronautical activities that were not included in previous sections are required to comply with these minimum standards. Activities include, but are not limited to, Air Tours, Air Charter, Banner Towing, Gliders, Ultra Lights, Parachuting, Airship Operations, and Ballooning.

<u>REQUIREMENT</u>	<u>MINIMUM STANDARD</u>	<u>PURPOSE / OTHER</u>
<b>LOT SIZE:</b> ½ acre or 21,780 SF		
Building space	400 SF	For offices, lobby area, and restrooms. Additional space may be required depending on the operation
Aircraft storage	To be determined during lease negotiations	Hangar or outside storage to accommodate the operational activities desired.
Automobile parking	Minimum of five (5) parking spaces or 810 SF, with landscaping as required by Ord. 348	For number of employees per shift and average number customers.
Landscaping	Specific plans to be determined during lease negotiations.	Required around vehicle parking, sidewalks, and buildings.
<b>CERTIFICATION:</b>		
As applicable for each activity	FAA, State, and local certification and licensing as applicable	For safe and efficient operation of airport and aeronautical activities
<b>PERSONNEL:</b>		
Staff	Sufficient number during normal hours of operation	
Certification & training	Properly trained and, if applicable, certified or licensed to perform the activities or a normal course of operation.	To comply with all applicable regulations
<b>HOURS OF OPERATION:</b>		
Services	To be determined during lease negotiations.	Minimum requirements would be: normal telephone contact five (5) days a week (M-F) eight (8) hours a day.
<b>EQUIPMENT:</b>		
	To be determined during lease negotiations depending on the type of activity proposed.	
<b>INSURANCE:</b>		
Refer to Appendix A		

## **STORM WATER POLLUTION PREVENTION PLAN INTRODUCTION AND PURPOSE**

The California airport group members have submitted their Notices of Intent (NOI) and are now in the compliance phase of the California General Permit. The General Permit requires airport discharges to: eliminate non-storm water discharges; develop and implement a storm water pollution prevention plan; and perform monitoring of discharges to the storm water drainage system.

The required Storm Water Pollution Prevention Plan (SWPPP) must emphasize the storm water Best Management Practices (BMPs) and be designed to comply with Best Available Technology Economically Achievable (BAT) and Best Conventional Pollutant Control Technology (BCT). The SWPPP has two major objectives: 1) to identify the source of pollutants that affect the quality of the industrial storm water discharge; and 2) to describe practices which may be implemented to reduce the pollutants in the industrial storm water discharge.

The SWPPP is to be certified and implemented by October 1, 1992. Although the SWPPP is not submitted to the Regional Board, it must be retained on file at the airport for the duration of the permit. The SWPPP must be available for Regional Board and public review. The Regional Board may notify airport representatives if the SWPPP does not meet the minimal requirements. Within 30 days of the notice, the airport must submit a time schedule in which the required changes will be made. Once the changes have been made, the airport will provide written certification to verify the completed change. The documentation should then be retained as part of the SWPPP.

The airport is responsible for amending the SWPPP whenever there is a change in construction, operation, or maintenance, which will affect the quality or quantity of the industrial storm water discharge. The SWPPP should also be amended if the objective of controlling pollutants in the storm water discharge as not being achieved.

**PLANNING AND ORGANIZATION**

**POLLUTION PREVENTION PERSONNEL**

**POLLUTION PREVENTION COMMITTEE MEMBERS**

Airport Manager/Representative: Tom Turner

DUTIES: Overall compliance; Inspection of airports.

Phone: (951) 652-0422 24-hour Phone: (951) 538-5185

**Designated Individuals**

Name: Ray Paiz Title: Division Chief

Phone: (760) 427-7824 24-hour Phone: 9-1-1

Duties: County fire compliance with permit.

Name: Ken Setser Title: Gen Manager, Signature Flight Support.

Phone: (760) 399-1855 24-hour Phone: \_\_\_\_\_

Duties: F.B.O. compliance.

Name: \_\_\_\_\_ Title: \_\_\_\_\_

Phone: \_\_\_\_\_ 24-hour Phone: \_\_\_\_\_

Duties:

Name: \_\_\_\_\_ Title: \_\_\_\_\_

Phone: \_\_\_\_\_ 24-hour Phone: \_\_\_\_\_

Duties:

Name: \_\_\_\_\_ Title: \_\_\_\_\_

Phone: \_\_\_\_\_ 24-hour Phone: \_\_\_\_\_

Duties:



## **FACILITY DATA COLLECTION**

The general permit requires that the following information be gathered in order to determine and evaluate pollution sources:

- Site map
- Topographic map
- Description of significant material handling
- List of pollutants with potential to be present
- Size of airport and percentage of impervious areas
- Spill history
- Summary of existing sampling data

### **Topographic Map**

## Description of Significant Material Handling

### Significant Materials Treated or Stored

#### Significant Materials Stored:

- 1) Jet-A and Avgas stored in underground and above ground tanks.
- 2) Used motor oil

#### Significant Materials Disposed:

- 1) Fuel from underground tank is used in aircraft. Underground and aboveground tanks are regulated by title 23 of the California Health and Safety Code, EPA underground Tank Regulations, and riverside County Ordinance No. 617
- 2) Fertilizer and pesticides are controlled by EPA, State, and county regulations. Fertilizers and Pesticides are disposed of off airport property.
- 3) Used motor oil is recycled through a licensed contractor.

#### Significant Materials Spilled Or Leaked (in significant quantities to storm water after November 19, 1988):

- 1) To our knowledge, no materials of significant quantity have been leaked or spilled on airport property.
- 2) Fuel spill in 1995, overfilled fuel trucks. Topsoil removed by airport staff and disposed of by operator. County Haz - Mat called.
- 3) Site clean up completed in Feb. 1998

#### Airport Industrial Storm Water Treatment Facilities:

- 1) No facilities are now on the airport.

**Materials Management Practices:**

- 1) All hazardous material spills must be reported to the airport manager, County Health and County Fire to insure immediate and proper cleanup and disposal. Liquid absorbent material is stored on site.
- 2) Areas where materials are stored and or have the possibility to spill are inspected monthly, with spot inspections during daily airport inspections
- 3) Insure material handlers have proper licenses and or training for each product being used.

**Equipment Management Practices:**

- 1) All equipment inspected monthly.
- 2) Routine maintenance to repair leaks and preventive maintenance scheduled to prevent leaks.
- 3) Drip pans installed under areas where leaks may occur.

**Vehicle Management Practices:**

- 1) Scheduled preventative maintenance.
- 2) Cleaning vehicles with biodegradable solvents and soaps, in designated areas only.
- 3) Routine daily inspections of vehicles.

**Material Loading, Unloading, and Access Areas:**

- 1) Insure all personnel are trained and or have proper license.
- 2) Restrict material-handling areas to trained personnel only.
- 3) Insect equipment monthly to insure it is in proper working order and notify the responsible party if not.

**Existing Structural Controls (to reduce pollutants in storm water):**

1) Monthly inspections of all aircraft tie downs, auto parking lots, streets and hangar areas.

2) Daily spot inspections done during routine airport safety inspections.

**Existing Non-Structural Controls (to reduce pollutants in storm water):**

1) Use of dirt roads restricted to airport employees for inspections and maintenance.

2) Monthly inspections of all drains, inlets, flood control berms for unauthorized water runoff.

**Methods of On-Site Disposal of Significant Materials:**

1) All hazardous materials are disposed of in State approved sites or recycled. No hazardous materials are disposed of on the airport.

**Methods of On-Site Storage of Significant Materials:**

1) Aviation fuels are stored in above ground and under ground tanks or in fuel trucks.

2) Motor vehicle oils are stored inside buildings.

3) All pesticides and fertilizers are stored in building or on covered concrete slabs.

**Activities that Generate Significant Quantities of Dust or Particulates (unpaved access roads or emissions from industrial processes):**

1) All main access roads and parking lots are paved. Some airport maintenance roads are dirt but rarely used.

2) There are no significant industrial processes on the airport.

3) Dirt roads are restricted to airport personnel only.

**Pollutant Lists**

The airport is required to list any pollutants that have a reasonable potential to be present in the storm water discharge in significant quantities. The definition of significant quantities varies depending on the material. In general, a significant quantity of material larger than that consumed within a normal day's operations or a quantity resulting in spills beyond the immediate clean-up capabilities of the individual charged with the use of the materials. For regulated substances, a significant quantity is a "reportable" quantity of those substances. An estimate of the annual quantities of these pollutants in the discharge is also required. List substances and quantities in the following table (Table 3-1) and retain a copy in the SWPPP documentation.

POLLUTANT LIST

TABLE 3-1

<b>Date</b>	<b>Pollutant Present</b>	<b>Use</b>	<b>Quantity Estimate</b>
10/1	Aviation Fuels	20,000 gal. annually	
10/1	Motor oils	300	
10/1	Anti Freeze	Ground vehicles	No significant
10/1	Engine oil	Aircraft and Ground vehicles	Spill history

**Airport Size**

**Airport Size (acres or square feet):** 2,363 Acres

**Impervious Area (acres or Square Feet):** 35.5 Acres

**Percentage of Impervious Area (Impervious area/total area x 100):** 1.5%

**Significant Spills or Leaks:**

Table 3-2 should be used to record the lists described above.

**Summary of Sampling Data:**

Record the sampling event(s) information on Table 3-3 and include only a one-page summary from the sampling data report package.

**Airport Size**

**Airport Size (acres or square feet):** 2,363 acres

**Impervious Area (acres or Square Feet):** 45. Acres Amendment-10-26- 50.75 acres

**Percentage of Impervious Area (Impervious area/total area x 100):** 2. % - 2.1%

**Significant Spills or Leaks:** Table 3-2 should be used to record the lists described above.

**Summary of Sampling Data:** Record the sampling event(s) information on Table 3-3 and include only a one-page summary from the sampling data report package.

**SAMPLING EVENT RECORDS TABLE 3-3**

Date Sampled	Outfall Sampled	Analysis Performed	Analysis Method	Sampling Team
Nov. 98	1			Tom Turner

## **STORM WATER MANAGEMENT CONTROLS**

This section of the SWPP describes storm water management controls, which are appropriate for the identified potential pollutant sources at the facility

The regulations require the following descriptions and information to be included in the storm water management control portion of the SWPPP:

- Prevention Maintenance and Inspections
- Good Housekeeping
- Spill Prevention and Response
- Storm Water Management Practices
- Sediment and Erosion Prevention
- Employee training

### **Preventative Maintenance**

The preventative maintenance program should include the following:

- Identification of the equipment and systems targeted for the PM program
- Periodic inspections of identified equipment and systems
- Appropriate adjustments, repair, or replacement of parts
- Record keeping documenting inspections and follow-up action

Documentation and retention of records is a critical element of a good preventative maintenance and inspection program. A tracking and follow-up procedure is recommended to ensure that an appropriate response to the inspection findings has been made. All inspection documentation and records must be maintained with the SWPPP for a period of 5 years, Table 4-1 should be used to record inspection and maintenance activities, and any corrective actions implemented.

### **Good Housekeeping**

Written Protocol

The protocols should be developed to meet the site-specific requirements of the airport.

The protocols should cover:

- 1) Daily inspections of tie down areas to look for leaks and spills.
- 2) Notices sent to F.B.O.s and aircraft owners to correct any problems.
- 3) Vehicle and equipment washing to be done in designated areas only.
- 4) No hangars, equipment storage or maintenance facilities are allowed to be hosed out. All oil and fuel will be cleaned by using oil absorbent materials or biodegradable

solvents or soaps, then disposed of properly.

- 
- 5) Drip pans and 100 pounds of absorbent material stored at each F.B.O. site near fuel storage and maintenance areas.
  - 6) Drums and tanks containing used oil are to store in a covered area with retention.
  - 7) The County and each co-Permittees will train all personnel on the proper handling of hazardous materials. List of agency's to notify if a spill occurs.
  - 8) The designated airport representative will inspect the airport monthly to include co-Permittees areas to insure compliance with the S.W.P.P.P.
  - 9) All unpaved roads restricted to necessary traffic.
  - 10) All vehicle fueling to take place on paved areas to simplify clean up if a spill occurs. Also keeps cost down.

**A protocol document should be included with the SWPPP document; Table 4-3 can be used for this purpose. Spill Prevention and Response**

Table 4-4 will be used to record the spill control and countermeasures established by the airport. Please add any additional documentation relating to spill prevention countermeasures and control to this document.

See Protocols and Management Practices

### **Emergency Response Coordinator**

---

The designated person will be named below. This information should be kept on file as part of the SWPPP documentation.

Designated Individual: Tom Turner  
Title: Airport Supervisor  
Phone: (951) 652-0422 24-hour Phone: 951-538-5185

Alternate: Dave English  
Title: Airport Operation Supervisor  
Phone: (951) 658-1276 24-hour Phone: 951-712-5995



## **Storm Water Management Practices**

- 1) Daily inspections of tie down areas to look for leaks.
- 2) Notices sent to lessees, aircraft and equipment owners to inform them of problems that need correcting.
- 3) Vehicle and equipment washing be done in designated areas. All loose oil needs to be wiped from all surfaces before washing.
- 4) No hangars, equipment storage, or maintenance facilities will be hosed out with water. All oil and fuel leaks will be cleaned up with liquid absorbent materials or biodegradable solvents and soap, then disposed of properly.
- 5) Drip pans of 100lbs. of liquid absorbent material stored at the airport near fueling facilities and maintenance areas.
- 6) Drums and tanks containing used oil, solvents, and coolants checked weekly for material levels. All full containers to be closed and secured to prevent overfilling.
- 7) The County and each Co-Permittee will train personnel in the proper handling, identification, and clean-up practices (List of agencies to notify when a spill does occur, etc.).
- 8) The designated airport representative to inspect the airport monthly to include Co-Permittees' leaseholds and notify responsible parties not in compliance with storm water plan.
- 9) All non-paved roads to be restricted to only necessary traffic.
- 10) All vehicle fueling is to take place on concrete or asphalt to simplify clean up if a spill does occur.
- 11) All hazardous material spills must be reported to airport management, County Health, and County Fire Dept. to insure immediate and proper clean-up and disposal. Liquid absorbent material is stored at the airport.
- 12) All equipment inspected monthly.
- 13) Routine maintenance to repair leaks and preventive<sup>4</sup> scheduled maintenance to prevent leaks.
- 14) Drip pans installed under areas where leaks may occur.
- 15) Scheduled preventive maintenance.

- 16) Cleaning vehicles with only biodegradable solvents and soaps, in designated areas only.
- 17) Routine daily inspections on vehicles.
- 19) Insure all personnel are trained and /or have proper licensing.
- 20) Restrict material handling areas to trained personnel only.
- 21) Inspect equipment monthly to insure it is working properly and that the responsible party is noticed so that repair can be made on faulty equipment.
- 22) Require catch basins to be designed into all future construction projects where applicable.
- 23) Rip-rap all applicable outfalls, embankments and drain ditches.
- 24) Keep Cracks in parking lots and tie downs filled with crack fillers.

**SEDIMENT CONTROL AND EROSION PREVENTION**

- 1) Seed embankments where applicable to prevent erosion.
- 2) Monitor Sediment in basins and ditches; test annually and clean.

**AMENDMENT SHEET**

DATE	PURPOSE OF CHANGE	PAGES AMENDED	SIGNATURE
3-11-93	ADDED RUNWAY & TAXIWAY	7.B - 14	
10-26-98	ADDED TAXIWAY "F"	7.B - 14	
10-26-98	INCREASE SIZE, RETENTION BASIN TO 11 ½ ACERS.		

**EMPLOYEE TRAINING SCHEDULE**

**TABLE 4 – 5**

Workshop Topic	Dates	Personnel Attending

**EMPLOYEE TRAINING**

Training should be recorded on Table 4 - 5.

## **NON-STORM WATER DISCHARGES**

The California General Permit requires non-storm water discharges to be eliminated prior to the implementation of the SWPPP on October 1, 1992. The airports must certify that there are no non-storm water discharges present in the storm water drainage system. All airports in the group must certify and monitor outfalls for dry weather discharges.

The certification page, for non-storm water certification, is provided in the "Non-Storm Water Discharge Screening and Detection Manual." This page should be signed and a copy inserted into the SWPPP documentation. All forms filled out while surveying and evaluating outfalls should also be inserted into this section of the SWPPP document. A record of methods used, dates, and time conducted should be listed on the form.

For methods of detection and screening for non-storm water discharges, the SWPPP Committee should refer to the above referenced document for complete guidance.

If certification is not feasible, due to the inability to eliminate the non-storm water discharge because of the need for significant structural changes, the airport must notify the Regional Board prior to the October 1, 1992 deadline. This notification should include a summary of why the extension in eliminating non-storm water discharges is required and a schedule indicating when non-storm water discharges will be eliminated. The schedule is subjected to modification by the regional board. This is also required if the airport has applied for an NPDES permit for a non-storm water discharge and has not yet received approval. If the airport is unable to eliminate the non-storm water discharge, then a schedule for elimination of the discharge must be submitted to the Regional Board for approval. In no case will the Board allow for the elimination of non-storm water discharges to take longer than 3 years from the date of the NOI submittal.

## **COMPLIANCE**

### **Inspection**

An annual inspection of the airport will be conducted by the Regional Board to verify elements of the SWPPP are accurate and have been implemented. The inspection may yield comments, which require a response to comments by the board and are required to be retained as part of the SWPPP. As listed under Section 311 of the Clean Water Act this SWPPP is considered a report that shall be available to the public.

Amendments to the SWPPP are required to include the signature and title of the person responsible for preparation of the SWPPP and the date.

## Exhibit E

1 Board of Supervisors

County of Riverside

2 RESOLUTION NO. 2008-362

3 ESTABLISHING FUEL FLOWAGE FEES AND REQUIREMENTS  
4 FOR FUEL SELLERS AT COUNTY OWNED AIRPORTS

5 WHEREAS, the County has previously set fuel flowage fees for fuel sellers and self-  
6 fuelers (who are also lessees or sub-lessees on the airport who meet certain minimum requirements), at  
7 County owned airports as a percentage of the net delivered price, the current fee having been established  
8 at five percent (5%) of the total net price paid by Lessee for all aviation and automotive fuel and  
9 lubricants received on the Leased Premises by Lessee. The "total net price" shall mean the net price per  
10 unit of such fuel and lubricants, excluding taxes imposed thereon by any governmental agency. Said  
11 fuel flowage fees are due and payable within thirty (30) days of delivery. In some cases, these fuel  
12 flowage fees are subject to a late fee of ten percent of the delinquent amount.

13 WHEREAS, as a result of the current surge in fuel prices and the resultant negative  
14 economic impact on airport operations, as well as discussions with County Airport Lessees and fuel  
15 sellers, and a review of fuel flowage fees charged by other southern California airport operators, the  
16 County desires to change the method of calculating fuel flowage fees from a percentage basis to a fixed  
17 price per gallon basis, effective July 1, 2008.

18 WHEREAS, the new fuel flowage fee will continue to provide the County with  
19 reasonable revenue to support the maintenance and operation of the County airports, while providing  
20 relief to the airport Lessee/fuel seller.

21 WHEREAS, the adoption of the new fuel flowage fee calculation will require that the  
22 current leases and/or sub-leases for fuel sellers be amended to reflect the new fee at a subsequent date.

23 NOW, THEREFORE, BE IT RESOLVED that the fuel flowage fee at County owned  
24 airports shall be calculated as follows:

- 25 1. The fuel flowage fee will be assessed at the rate of \$0.12 per gallon of fuel sold  
26 effective July 1, 2008. Payments shall be due within thirty (30) days of the County's  
27 invoice. A timely payment discount of \$0.02 per gallon shall be applied to payments  
28

1  
2  
3  
4  
5  
6  
7  
8  
9  
10  
11  
12  
13  
14  
15  
16  
17  
18  
19  
20  
21  
22  
23  
24  
25  
26  
27  
28

received within twenty (20) days of the date of the invoice. A late fee of ten percent (10%) shall be assessed to all payments received after the due date (30 days of invoice).

2. Lessee/fuel seller's fuel systems must comply with the County Airport requirements and specifications. The systems must have a meter according to the County's specifications, which allow the County to monitor and record fuel sales on a monthly basis. Lessee/fuel seller shall, at its own expense, be responsible for obtaining and installing the meter. The meter or metering device must be certified on an annual basis by the Riverside County Agricultural Department, Weights and Measures Division, or other service designated by the County. Such annual certification shall be at the expense of lessee.

3. The County shall take readings from the meters of all fuel systems during the first week of each month. The County shall issue an invoice to Lessee based upon the number of gallons of fuel sold during the previous monthly period. The County reserves the right to audit records of Lessee's fuel sales and receipts. Lessee shall make all such records available for inspection upon three (5) days notice from County to Lessee.

4. Lessees shall have the option to continue to pay fuel flowage fees at the former rate of 5% per gallon for the duration of the current lease or sublease.

5. Fuel sellers, prior to being subject to the new fuel flowage fee calculation, shall be required to enter into amendments of their current leases and/or subleases to reflect the provisions of this resolution.

6. Lessees must at all times comply with applicable local, state and federal laws and regulations, including applicable airport regulations established pursuant to Riverside County Ordinance No. 576.2.

7. The County reserves the right to review this Resolution from time to time, and by Resolution, make any and all such revisions as it deems necessary and appropriate

FORM APPROVED COUNTY COUNSEL  
BY: Neal R. Ripnis  
DATE: 7/18/08