

SUBMITTAL TO THE BOARD OF SUPERVISORS
COUNTY OF RIVERSIDE, STATE OF CALIFORNIA



601B

FROM: TLMA - Planning Department

SUBMITTAL DATE:
February 17, 2011

SUBJECT: ~~GENERAL PLAN AMENDMENT~~ No. 1083 - Policy - Applicant: County of Riverside - All Supervisorial Districts - Various Zoning Districts/Areas - All Area Plans- Various Land Use Designations - Location: Countywide - Zoning: Various Zones **REQUEST:** This County-Initiated General Plan Amendment proposes to amend and update the language found in the Riverside County General Plan Multipurpose Open Space Element concerning Cultural and Paleontological Resources.

RECOMMENDED MOTION:

The Planning Department recommended Approval; and,
THE PLANNING COMMISSION RECOMMENDS:

TENTATIVE APPROVAL of **GENERAL PLAN AMENDMENT NO. 1083**, based upon the findings and conclusions incorporated in the staff report.

Carolyn Syms Luna
Carolyn Syms Luna
Planning Director

Initials:
CSL:vc

MINUTES OF THE BOARD OF SUPERVISORS

On motion of Supervisor Stone, seconded by Supervisor Benoit and duly carried by unanimous vote, IT WAS ORDERED that the above matter is tentatively approved as recommended, and staff is directed to prepare the necessary documents for final action.

Ayes: Buster, Tavaglione, Stone, Benoit, and Ashley
Nays: None
Absent: None
Date: March 22, 2011

Kecia Harper-Ihem
Clerk of the Board
By: *[Signature]*
Deputy

Prev. Agn. Ref.

District: All

Agenda Number:

16.1

REVIEWED BY EXECUTIVE OFFICE

DATE

Jennifer Sargent

Departmental Concurrence

Dep't Recomm.: ☒ Policy
Per Exec. Ofc.: ☒ Policy
☐ Consent
☐ Consent

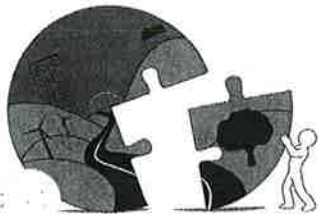

Carolyn Syms Luna
Director

RIVERSIDE COUNTY PLANNING DEPARTMENT

Original Negative Declaration/Notice of
Determination was routed to County
Clerks for posting on.

10/25/11
Date

KD
Initial

NOTICE OF EXEMPTION

TO: ☐ Office of Planning and Research (OPR)
P.O. Box 3044
Sacramento, CA 95812-3044
☒ County of Riverside County Clerk

FROM: Riverside County Planning Department
☐ 4080 Lemon Street, 12th Floor
P. O. Box 1409
Riverside, CA 92502-1409

☐ 38686 El Cerrito Road
Palm Desert, CA 92201

Project Title/Case No.: General Plan Amendment No. 1083

Project Location: In the unincorporated area of Riverside County.

Project Description: The proposed project is a County-initiated amendment to the Cultural and Paleontological Resources Section of the Multipurpose Open Space Element within the County of Riverside's General Plan. General Plan Amendment No. 1083 (GPA 1083) refines and enhances the introductory information relative to the County's rich cultural heritage and updates Open Space policies that guide how the County preserves its cultural and paleontological resources. The new policies include but are not limited to: value statements; requiring the development of a cultural resources program; preserving unique resources; and guiding development proposed in areas of high, medium, and undermined paleontological sensitivity. GPA 1083 also eliminates a map that previously depicted sensitive archaeological resources in order to prevent collection by unauthorized individuals.

Name of Public Agency Approving Project: Riverside County

Project Sponsor: Riverside County Planning Department

Exempt Status: (Check one)

☐ Ministerial (Sec. 21080(b)(1); 15268)
☐ Declared Emergency (Sec. 21080(b)(3); 15269(a))
Emergency Project (Sec. 21080(b)(4); 15269 (b)(c))

☒ Categorical Exemption (15307 & 15308)
☐ Statutory Exemption (____)
☐ Other: _____

Reasons why project is exempt: Adoption of the Ordinance is not subject to the California Environmental Quality Act (Pub. Res. Code, sec. 21000 et seq.) (CEQA) pursuant to Sections 15307 and 15308 of the State CEQA Guidelines, California Code of Regulations, Title 14, Chapter 3. The adoption of GPA 1083 is found to be a Class 7 exemption under CEQA as the amendment assures the maintenance and protection of a natural resource (cultural and paleontological) by requiring that the resource be conserved through the implementation of certain open space policies and practices. Additionally, the adoption of GPA 1083 is found to be a Class 8 exemption because the changes proposed by the GPA further enhance the County's actions to respond to and coordinate the requirements SB18 and will result in procedures that protect the environment.

Kristi Lovelady

951-955-0781

County Contact Person

Phone Number

Kristi Lovelady
Signature

Principal Planner
Title

2/2/11
Date

Date Received for Filing and Posting at OPR:

Revised: 3/15/10: Y:\Planning Case Files-Riverside office\GPA01083\NOE GPA1083 Final.docx

3.22.11 16.1
3.34

FOR COUNTY CLERK'S USE ONLY

OCT 18 2011



RIVERSIDE COUNTY PLANNING DEPARTMENT

Carolyn Syms Luna
Director

6018

DATE: February 1, 2011

TO: Clerk of the Board of Supervisors

FROM: Planning Department - Riverside Office *DM*

SUBJECT: GENERAL PLAN AMENDMENT NO. 1083

(Charge your time to these case numbers)

The attached item(s) require the following action(s) by the Board of Supervisors:

- | | |
|---|--|
| <input type="checkbox"/> Place on Administrative Action (Receive & File; EOT) | <input checked="" type="checkbox"/> Set for Hearing (Legislative Action Required; CZ, GPA, SP, SPA) |
| <input type="checkbox"/> Labels provided If Set For Hearing | <input checked="" type="checkbox"/> Publish in Newspaper: |
| <input type="checkbox"/> 10 Day <input type="checkbox"/> 20 Day <input type="checkbox"/> 30 day | COUNTY WIDE - Press Enterprise |
| <input type="checkbox"/> Place on Consent Calendar | <input checked="" type="checkbox"/> CEQA Exempt |
| <input type="checkbox"/> Place on Policy Calendar (Resolutions; Ordinances; PNC) | <input checked="" type="checkbox"/> 10 Day <input type="checkbox"/> 20 Day <input type="checkbox"/> 30 day |
| <input type="checkbox"/> Place on Section Initiation Proceeding (GPIP) | <input checked="" type="checkbox"/> Notify Property Owners (app/agencies/property owner labels provided) |
| | Controversial: <input type="checkbox"/> YES <input checked="" type="checkbox"/> NO |

Designate Newspaper used by Planning Department for Notice of Hearing:
COUNTY WIDE - Press Enterprise *2 SUN per Larry Ross*

OK

Need Director's signature by February 16, 2011

Please schedule on the March 15, 2011 BOS Agenda

Documents to be sent to County Clerk's Office for Posting within five days:

Notice of Exemption
Fish & Game Receipt (CFG – Free Posting per Govt. Code 6103 & 27383.)

Do not send these documents to the County Clerk for posting until the Board has taken final action on the subject cases.

Riverside Office · 4080 Lemon Street, 12th Floor
P.O. Box 1409, Riverside, California 92502-1409
(951) 955-3200 · Fax (951) 955-1811

Desert Office · 38686 El Cerrito Road
Palm Desert, California 92211
(760) 863-8277 · Fax (760) 863-7555

"Planning Our Future... Preserving Our Past"

**SPECIAL PLANNING COMMISSION
MINUTE ORDER JANUARY 26, 2011
RIVERSIDE COUNTY ADMINISTRATION CENTER**

**AGENDA ITEM 2.2: GENERAL PLAN AMENDMENT NO. 1083 – CEQA Exempt - County Initiated
– Countywide, All Area Plans**

I. PROJECT DESCRIPTION

This GPA proposes to amend the Cultural and Paleontological Resources section of the Multipurpose Open Space Element found within the Riverside County General Plan. The proposal refines and enhances the original introductory text to highlight the County's rich cultural heritage. The proposal also includes updated policies that will guide how the County preserves its cultural resources and proposes new policies that include but are not limited to preserving unique resources, maintaining the confidentiality of sensitive locations, exercising sensitivity and respect for historical human remains, and preserving resources in place to the extent feasible. The proposal would also eliminate a map that previously depicted sensitive archaeological resources in order to prevent collection of these resources by unauthorized individuals.

II. MEETING SUMMARY

The following staff presented the subject proposal:

Project Planner: Kristi Lovelady at 951-955-0781 or email klovelad@rctlma.org.

The following person(s) spoke in favor of the subject proposal:

Sharon Deuber, neighbor, 585 Parnevik Dr. Hemet CA 92545 951-926-0823

There were no speakers in a neutral position, or in opposition to the subject proposal.

III. CONTROVERSIAL ISSUES

NONE

IV. PLANNING COMMISSION ACTION

The Planning Commission, by a vote of 4-0, Commissioner Porras (absent) recommend to the Board of Supervisors;

V. APPROVAL of GENERAL PLAN AMENDMENT NO. 1083, based upon the findings and conclusions incorporated in the staff report; and,

VI. ADOPTION of RESOLUTION 2011-01 recommending adoption of GENERAL PLAN AMENDMENT NO. 1083 to the Board of Supervisors.

VII. CD

The entire discussion of this agenda item can be found on CD. For a copy of the CD, please contact Desiree Bowie, Interim Planning Commission Secretary, at (951) 955-0222 or E-mail at dbowie@rctlma.org

Agenda Item No.: 2.2
Area Plan: County-wide
Zoning District: County-wide
Supervisory District: County-wide
Project Planner: Kristi Lovelady
Planning Commission: January 26, 2011

General Plan Amendment No. 1083
CEQA Exempt
Applicant: County Initiated Change
Engineer/Representative: N/A

COUNTY OF RIVERSIDE PLANNING DEPARTMENT STAFF REPORT

PROJECT DESCRIPTION AND LOCATION:

General Plan Amendment 1083 (GPA 1083) is a County-initiated amendment to the Cultural and Paleontological Resources Section of the Multipurpose Open Space Element found within the County of Riverside's General Plan. GPA 1083 refines and enhances the original introductory text to highlight the County's rich cultural heritage and updates Open Space policies that guide how the County preserves its cultural and paleontological resources. The new policies include but are not limited to: value statements; requiring the development of a cultural resources program; preserving unique resources; and guiding development proposed in areas of high, medium, and undetermined paleontological sensitivity. The GPA 1083 also eliminates a map that previously depicted sensitive archaeological resources in order to prevent collection of these resources by unauthorized individuals.

GPA 1083 would apply Countywide.

BACKGROUND:

The updated Cultural Resources policy language was developed over the course of the past five years in a collaborative process that included property owners, development interests, tribal representatives, professional archaeologists, and the County of Riverside. The original policy concepts evolved during meetings with County staff and the tribes in 2005 and later with the Traditional Tribal Resources Advisory Committee between 2006 and 2008.

In late 2008, the County initiated a comprehensive General Plan update (GPA 960). It was anticipated that a number of modifications to the 2003 General Plan would be necessary including the section now covered by GPA 1083. In conjunction with the original GPA 960 effort, an Initial Study was issued and two public Scoping Sessions were held for public agencies and interested members of the public.

On June 18, 2009, the County General Plan Advisory Committee discussed and approved enhancements and modifications to the Cultural and Paleontological Resources section of the Riverside County General Plan Open Space Element. These modifications were presented to the Planning Commission on August 19, 2009.

The County's comprehensive General Plan Update continues to move forward but it is not expected to conclude until the fall of 2011. Since the requisite modifications to the Cultural and Paleontological Resources Section are complete and require no further analysis, the section is moving forward independent of GPA 960. The revisions to the Cultural and Paleontological Resources section were anticipated by GPA 960 therefore, no new General Plan amendment initiation process is necessary.

On April 21, 2010, the County initiated a SB18 process and letters were sent to the local Native American Tribes informing them of GPA 1083 and inviting their comments. Of the 23 Tribes contacted, the County received formal consultation requests from three Tribes. GPA 1083 was modified by County Counsel and the County Archaeologist in response to comments provided by local Tribes and to reflect appropriate policy statements suitable for a General Plan. GPA 1083 and the corresponding

aforementioned modifications and identify subsequent County actions. Exhibit 2 compares the differences between the Cultural and Paleontological Resources Section text from the existing General Plan and the modifications made as a result of GPA 1083. Exhibit 3 summarizes the Tribal coordination for GPA 1083 with the three participating Tribes.

Today's requested action includes the Planning Commission tentatively approving GPA 1083 and formally adopting the attached Resolution 2011-01 (Exhibit 4) recommending the adoption of GPA 1083 to the Riverside County Board of Supervisors.

SUMMARY OF FINDINGS:

1. General Plan Land Use:	Countywide
2. Proposed Zoning:	Countywide
3. Surrounding Zoning:	Countywide
4. Existing Land Use:	Countywide
5. Surrounding Land Use:	Countywide
6. Project Data:	Total Acreage: N/A Total Proposed Lots: N/A Proposed Min. Lot Size: N/A Schedule: N/A
7. Environmental Concerns:	Exempt from CEQA (see attached Notice of Exemption)
8. SB 18:	The County has complied with the requirements of SB 18

RECOMMENDATIONS:

TENTATIVE APPROVAL of **General Plan Amendment No. 1083**, based upon the findings and conclusions incorporated in the staff report; and,

ADOPTION of **RESOLUTION 2011-01** recommending adoption of **General Plan Amendment No. 1083** to the Board of Supervisors;

CONCLUSIONS:

1. The proposed amendment is in conformance with the Riverside County General Plan's Land Use Policies and with all other elements of the Riverside County General Plan.
2. The proposed amendment is consistent with all applicable provisions of Riverside County Land Use Ordinance No. 348.
3. The amendment is exempt from the provisions of the California Environmental Quality Act (CEQA) based on CEQA Sections 15307 and 15308 respectively.

INFORMATIONAL ITEMS:

1. As of this writing, no letters in support or opposition have been received on GPA1083.
2. The proposed GPA applies Countywide.

County of Riverside General Plan – GPA 1083*Multipurpose Open Space Element – March 22, 2011*

The California Historic Resources Information System (CHRIS) contains information from surveys of archaeological and cultural resources as well as the built environments. The State Historic Preservation Office (SHPO) coordinates a statewide network of Information Centers that manage and make available survey information for environmental review, planning, and research needs.

Cultural and Paleontological Resources**Cultural Resources**

Cultural resources are evidence of past human activity that are important for scientific, historic, and/or religious reasons to communities, descendant groups, and individuals. Cultural resources include areas, places, sites (particularly archaeological sites), buildings, structures, objects, records, or manuscripts associated with history or prehistory. Some specific examples of cultural resources are pioneer homes, buildings, or old wagon roads; structures with unique architecture or designed by a notable architect; prehistoric Native American village sites; pioneering ethnic settlements; historic or prehistoric artifacts or objects; rock inscriptions; human burial sites, battlefields, railroad water towers, prehistoric trails, early mines or important historic industrial sites.

Cultural resources may also include places that have historic or traditional associations or that are important for their natural resources like places where Native Americans have gathered plants for the purpose of making baskets or medicines, places where religious or ceremonial activities have occurred, or places where a significant historic event has occurred. Some of these places may not have physical evidence of their use, but rather may only be recognized through oral history or archival documentation. Other such places may include numerous artifacts and/or ruins above or below ground.

Cultural resources are nonrenewable resources and often yield unique information about past societies and environments, and provide answers for modern day social, scientific, and heritage concerns. The consideration and preservation of important examples of history within Riverside County benefits the public by maintaining historic identity and a sense of place and tradition.

The cultural history of Riverside County is divided chronologically into two primary time periods: the prehistoric and historic, which includes ethnohistoric information. Native American cultures may represent approximately 10,000 years of County history which is evidenced in the numerous archaeological resources across the County. Tribal oral history and heritage preservation efforts supplement the scientific investigation of archaeological resources by providing interpretive and geographical information. Native American cultures continue to flourish in the County and take an increasing interest and role in the documentation and preservation of their history.

The County also has a rich non-Native American history. Early explorers and settlers (Chinese, European, Mexican, Japanese, and many others) established communities, infrastructure (railroads, canals, etc.), and industries (ranching, mining, agriculture, forestry, recreation, etc.) that shaped the development and identity of the County. The vestiges of their many historic “marks on our land” can still be found today. An initial inventory of Historical Resources in the County was completed and mapped in the 1980s, as shown in Figure OS-6, but many more historic resources are known to exist that have not yet been documented. As objects, buildings, and structures continue to age, they may be considered historical resources under local, state, or national laws.

Technical studies prepared by professionally-qualified individuals are often required to identify and evaluate cultural resources as part of the environmental review process associated with proposed development and public project review.

“

A major thrust of the multipurpose open space system is the preservation of components of the ecosystem and landscape that embody the historic character and habitat of the County, even though some areas have been impacted by man-made changes.

”

– RCIP Vision Statement



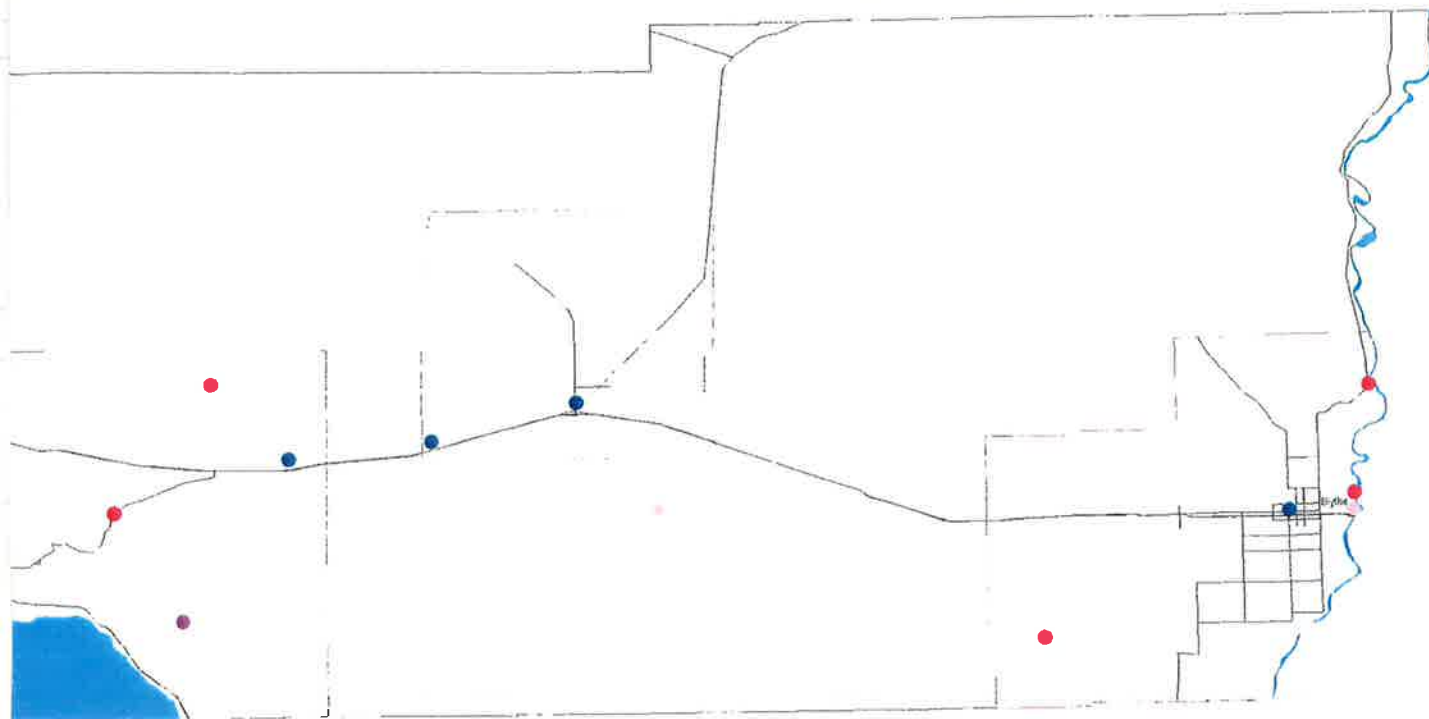

Source Information: LSA Associates

The County of Riverside or the RCIP consultants have no reason or indication to believe that this map contains any inaccuracies, defects or misinformation. The County of Riverside and the RCIP consultants assume no warranties or legal responsibility, however, as to the absolute accuracy of any data or information contained within this map, regardless the location, subject and size. Data and information represented on this map is subject to update and modification without prior notification. The geographic information system and other sources should be queried for the most current information. This map or any information represented on it, shall not be reproduced or transmitted in any form or by any means, electronic or mechanical, including photo copying and recording, except as expressly permitted in writing by the County of Riverside.

Figure OS-6



HISTORICAL RESOURCES

RIVERSIDE COUNTY
PLANNING DEPARTMENT

LOS
ANGELES
COUNTY

SAN
BERNARDINO
COUNTY

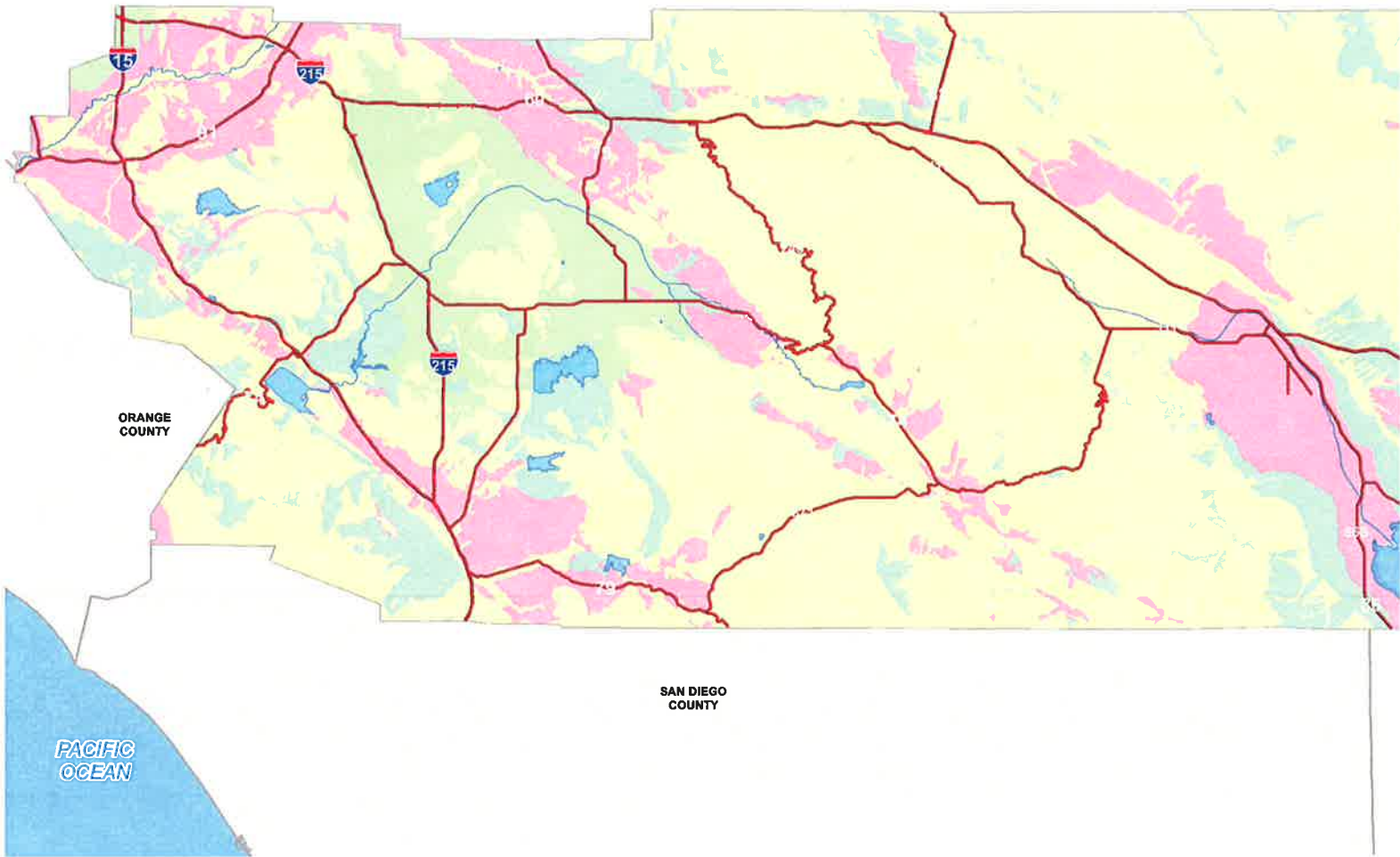

ORANGE
COUNTY

SAN DIEGO
COUNTY

PACIFIC
OCEAN

- High A (Ha)
- High B (Hb)
- Low
- Undetermined
- Waterbodies

December 7, 2010

0 10 20 Miles



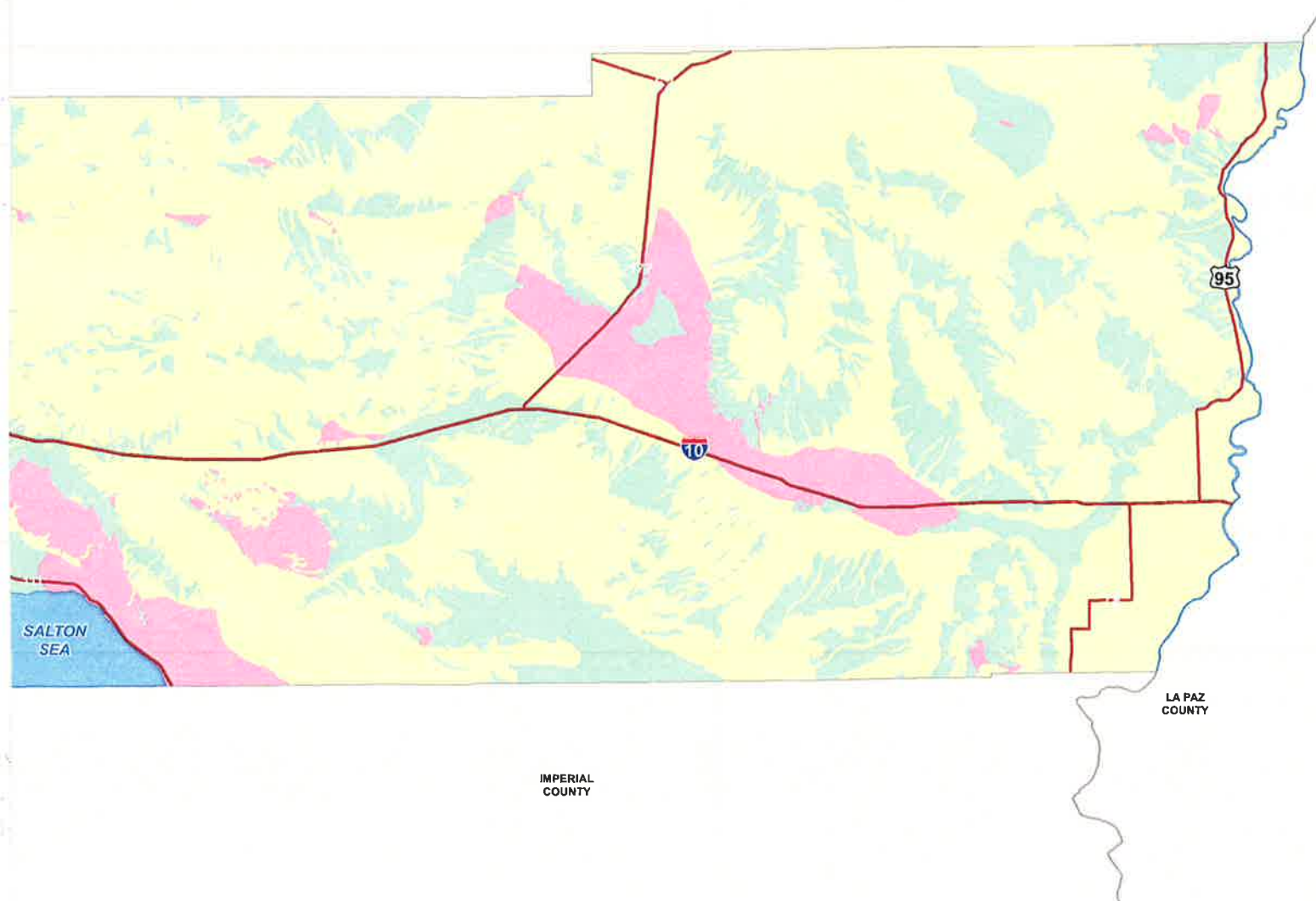

Figure OS-7



Disclaimer: Maps and data are to be used for reference purposes only. Map features are approximate, and are not necessarily accurate to surveying or engineering standards. The County of Riverside makes no warranty or guarantee as to the content (the source is often third party), accuracy, timeliness, or completeness of any of the data provided, and assumes no legal responsibility for the information contained on this map. Any use of this product with respect to accuracy and precision shall be the sole responsibility of the user.

PALEONTOLOGICAL SENSITIVITY

SAN
BERNARDINO
COUNTY



0 10 20 Miles



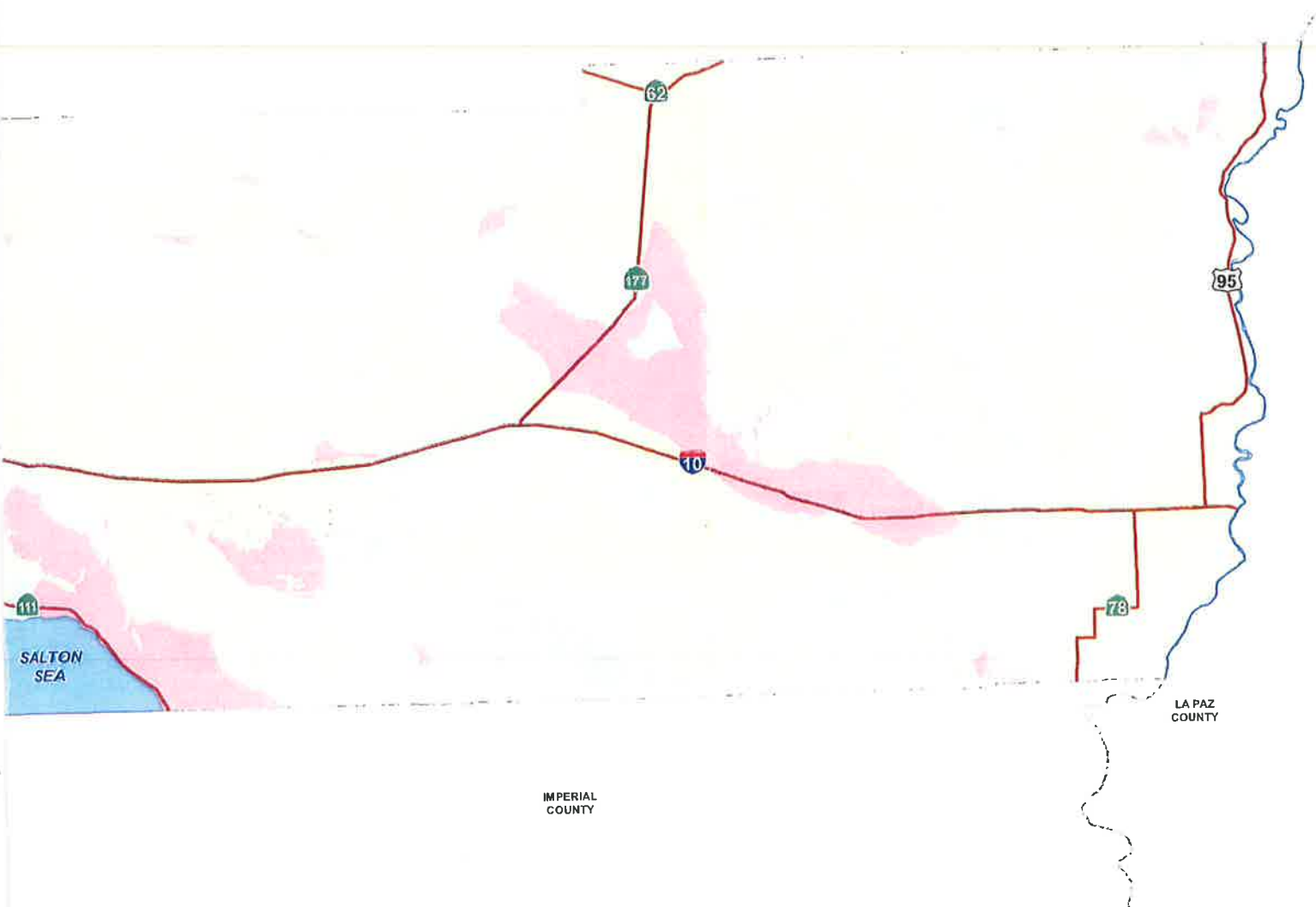

Figure OS-7



Disclaimer: Maps and data are to be used for reference purposes only. Map features are approximate, and are not necessarily accurate to surveying or engineering standards. The County of Riverside makes no warranty or guarantee as to the content (the source is often third party), accuracy, timeliness, or completeness of any of the data provided, and assumes no legal responsibility for the information contained on this map. Any use of this product with respect to accuracy and precision shall be the sole responsibility of the user.

PALEONTOLOGICAL SENSITIVITY



County of Riverside General Plan – GPA 1083

Multipurpose Open Space Element – March 22, 2011

These studies have contributed a wealth of knowledge about the prehistory and history of Riverside County and assist the County in identifying cultural resources worthy of preservation.

The following policies are intended to ensure that cultural resources are appropriately considered:



Three million years ago, the white sand beach at the edge of the Pacific Ocean was located near the present Interstate 15/State Route 91 interchange. The Ice Ages left fossils of giant sloths, elephants, camels, and bison that were preyed upon by giant bear, American lion and sabercats. Their remains lie waiting a few feet below the surface to be unearthed by construction excavation.

- OS 19.1 Cultural resources (both prehistoric and historic) are a valued part of the history of the County of Riverside.
- OS 19.2 The County of Riverside shall establish a cultural resources program in consultation with Tribes and the professional cultural resources consulting community. Such a program shall, at a minimum, address each of the following: application processing requirements; information database(s); confidentiality of site locations; content and review of technical studies; professional consultant qualifications and requirements; site monitoring; examples of preservation and mitigation techniques and methods; and the descendant community consultation requirements of local, state and federal law. (AI-A)
- OS 19.3 Review proposed development for the possibility of cultural resources and for compliance with the cultural resources program.
- OS 19.4 To the extent feasible, designate as open space and allocate resources and/or tax credits to prioritize the protection of cultural resources preserved in place or left in an undisturbed state. (AI-B)
- OS 19.5 Exercise sensitivity and respect for human remains from both prehistoric and historic time periods and comply with all applicable laws concerning such remains.

Paleontological Resources

Paleontological resources are the fossilized biotic remains of ancient environments. They are valued for the information they yield about the history of the earth and its past ecological settings. Riverside County has been inventoried for geologic formations known to potentially contain paleontological resources. Lands with high, low or undetermined potential for finding paleontological resources are mapped on Figure OS-7, the Paleontological Sensitivity Resources Map. This map is used in the environmental assessment of development proposals and the determination of required impact mitigation.

The following policies are intended to ensure that paleontological resources are appropriately considered:

- OS 19.6 Whenever existing information indicates that a site proposed for development has high paleontological sensitivity as show on Figure OS-7, a paleontological resource impact mitigation program (PRIMP) shall be filed with the County Geologist. The PRIMP shall specify the steps to be taken to mitigate impacts to paleontological resources.
- OS 19.7 Whenever existing information indicates that a site proposed for development has low paleontological sensitivity as show on Figure OS-7, no direct mitigation is required unless a fossil is encountered during site development. Should a fossil be encountered, the



County Geologist shall be notified and a paleontologist shall be retained by the project proponent. The paleontologist shall document the extent and potential significance of the paleontological resources on the site and establish appropriate mitigation measures for further site development.

- OS 19.8 Whenever existing information indicates that a site proposed for development has undetermined paleontological sensitivity as shown on Figure OS-7, a report shall be filed with the County Geologist documenting the extent and potential significance of the paleontological resources on site and identifying mitigation measures for the fossil and for impacts to significant paleontological resources.

Attachment A

County of Riverside General Plan

Implementation Program

12/1/10



Action Item	Administration Activities/Programs	Policy # Reference	Target Date	Funding Source	Primary Resp.
AI-A	Develop a cultural resources program in consultation with Tribes and the professional cultural resources consulting community.	OS 19.2	Fall 2011	Utilize existing staff	Planning Department
AI-B	To the extent feasible, allocate resources and/or tax credits to prioritize the protection of cultural resources preserved in place or left in an undisturbed state.	OS 19.4	As resources are available	TBD	Planning Department



The California Historic Resources Information System (CHRIS) contains information from surveys of archaeological and cultural resources as well as the built environments. The State Historic Preservation Office (SHPO) coordinates a statewide network of Information Centers that manage and make available survey information for environmental review, planning, and research needs.

CULTURAL AND PALEONTOLOGICAL RESOURCES

Cultural resources consist of places (historic and prehistoric archaeological sites), structures or objects that provide evidence of past human activity. They are important for scientific, historic, and/or religious reasons to cultures, communities, groups or individuals. The cultural history of Riverside County is divided chronologically into three periods: prehistory, ethnohistory and history. Native American cultures predominate in the prehistorical and ethnohistorical periods of County history. The Relative Archaeological Sensitivity of Diverse Landscapes in the County has been mapped and is shown in Figure OS-6. Three classifications have been used: high, undetermined, and low. Properties with high potential include those listed or determined eligible for listing in the National Register of Historic Places. The historical period includes settlement from 1774, with the expedition of Juan Bautista de Anza into the region, to 45 years before the present as defined by the California Environmental Quality Act (CEQA). An inventory of Historical Resources in the County has been completed and mapped, as shown in Figure OS-7.

Riverside County has also been inventoried for geologic formations known to potentially contain paleontological resources. Paleontological resources are the fossilized biotic remains of ancient environments. They are valued for the information they yield about the history of the earth and its past ecological settings. Lands with low, undetermined or high potential for finding paleontological resources are mapped on Figure OS-8, the Paleontological Sensitivity Resources map. This map is used in the environmental assessment of development proposals and the determination of required impact mitigation. Riverside County has an extensive record of fossil life starting in Jurassic time, 150 million years ago.

Cultural Resources

Cultural resources are evidence of past human activity that are important for scientific, historic, and/or religious reasons to communities, descendant groups, and individuals. Cultural resources include areas, places, sites (particularly archaeological sites), buildings, structures, objects, records, or manuscripts associated with history or prehistory. Some specific examples of cultural resources are pioneer homes, buildings, or old wagon roads; structures with unique architecture or designed by a notable architect; prehistoric Native American village sites; pioneering ethnic settlements; historic or prehistoric artifacts or objects; rock inscriptions; human burial sites, battlefields, railroad water towers, prehistoric trails, early mines or important historic industrial sites.

Cultural resources may also include places that have historic or traditional associations or that are important for their natural resources like places where Native Americans have gathered plants for the purpose of making baskets or medicines, places where religious or ceremonial activities have occurred, or places where a significant historic event has occurred. Some of these places may not have physical evidence of their use, but rather may only be recognized through oral history or archival documentation. Other such places may include numerous artifacts and/or ruins above or below ground.



A major thrust of the multipurpose open space system is the preservation of components of the ecosystem and landscape that embody the historic character and habitat of the County, even though some areas have been impacted by man-made changes.



– RCIP Vision Statement

EXHIBIT 2

GPA 1083 Compare Write Version – March 22, 2011

Cultural resources are nonrenewable resources and often yield unique information about past societies and environments, and provide answers for modern day social, scientific, and heritage concerns. The consideration and preservation of important examples of history within Riverside County benefits the public by maintaining historic identity and a sense of place and tradition.

The cultural history of Riverside County is divided chronologically into ~~two~~ ~~three~~ primary time periods: ~~prehistory, ethnohistory and history~~ the prehistoric and historic, which includes ethnohistoric information. Native American cultures may represent approximately 10,000 years of County history which is evidenced in the numerous archaeological resources across the County. Tribal oral history and heritage preservation efforts supplement the scientific investigation of archaeological resources by providing interpretive and geographical information. Native American cultures continue to flourish in the County and take an increasing interest and role in the documentation and preservation of their history.

The County also has a rich non-Native American history. Early explorers and settlers (Chinese, European, Mexican, Japanese, and many others) established communities, infrastructure (railroads, canals, etc.), and industries (ranching, mining, agriculture, forestry, recreation, etc.) that shaped the development and identity of the County. The vestiges of their many historic “marks on our land” can still be found today. An initial inventory of Historical Resources in the County ~~has been~~ was completed and mapped in the 1980s, as shown in Figure OS-67, but many more historic resources are known to exist that have not yet been documented. As objects, buildings, and structures continue to age, they may be considered historical resources under local, state, or national laws.

Technical studies prepared by professionally-qualified individuals are often required to identify and evaluate cultural resources as part of the environmental review process associated with proposed development and public project review. These studies have contributed a wealth of knowledge about the prehistory and history of Riverside County and assist the County in identifying cultural resources worthy of preservation.

~~Policies follow that are intended to ensure the preservation of cultural, historical, archaeological, paleontological, geological, and educational resources in the County.~~

The following policies are intended to ensure that cultural resources are appropriately considered:

~~Policies:~~

~~OS 19.1 — Make available programs that educate students about the rich natural and manmade environment of the County, and offer them to local schools. (AI 3, 75, 76)~~

~~The following policies address cultural resources:~~

~~OS 19.2 — Review all proposed development for the possibility of archaeological sensitivity.~~

~~OS 19.3 — Employ procedures to protect the confidentiality and prevent inappropriate public exposure of sensitive archaeological resources when soliciting the assistance of public and volunteer organizations.~~

EXHIBIT 2

GPA 1083 Compare Write Version – March 22, 2011

~~OS 19.4 — Require a Native American Statement as part of the environmental review process on development projects with identified cultural resources.~~

OS 19.1 Cultural resources (both prehistoric and historic) are a valued part of the history of the County of Riverside.

OS 19.2 The County of Riverside shall establish a cultural resources program in consultation with Tribes and the professional cultural resources consulting community. Such a program shall, at a minimum, address each of the following: application processing requirements; information database(s); confidentiality of site locations; content and review of technical studies; professional consultant qualifications and requirements; site monitoring; examples of preservation and mitigation techniques and methods; and the descendant community consultation requirements of local, state and federal law. (AI-A)

OS 19.3 Review proposed development for the possibility of cultural resources and for compliance with the cultural resources program.

OS 19.4 To the extent feasible, designate as open space and allocate resources and/or tax credits to prioritize the protection of cultural resources preserved in place or left in an undisturbed state. (AI-B)

OS 19.5 Exercise sensitivity and respect for human remains from both prehistoric and historic time periods and comply with all applicable laws concerning such remains.

The following policies pertain to historical resources:

~~OS 19.5 — Transmit significant development proposals to the History Division of the Riverside County Regional Park and Open Space District for evaluation in relation to the destruction/preservation of potential historical sites. Prior to approval of any development proposal, feasible mitigation shall be incorporated into the design of the project and its conditions of approval.~~

~~OS 19.6 — Enforce the Historic Building Code so that historical buildings can be preserved and used without posing a hazard to public safety.~~

~~OS 19.7 — When possible, allocate resources and/or tax credits to prioritize retrofit of County historic structures, which are irreplaceable.~~

Paleontological Resources

Paleontological resources are the fossilized biotic remains of ancient environments. They are valued for the information they yield about the history of the earth and its past ecological settings. ~~Riverside County has been inventoried for geologic formations known to potentially contain paleontological resources. Lands with low, undetermined, or high, low or undetermined potential for finding paleontological resources are mapped on Figure OS-87, the Paleontological Sensitivity Resources Map. This map is used in the environmental assessment of development proposals and the determination of~~



Three million years ago, the white sand beach at the edge of the Pacific Ocean was located near the present Interstate 15/State Route 91 interchange. The Ice Ages left fossils of giant sloths, elephants, camels, and bison that were preyed upon by giant bear, American lion and sabercats. Their remains lie waiting a few feet below the surface to be unearthed by construction excavation.

EXHIBIT 2

GPA 1083 Compare Write Version – March 22, 2011

required impact mitigation. ~~Riverside County has an extensive record of fossil life starting in Jurassic time, 150 million years ago.~~

~~The following policies provide direction for paleontological resources:~~

The following policies are intended to ensure that paleontological resources are appropriately considered:

~~OS 19.8 — Whenever existing information indicates that a site proposed for development may contain biological, paleontological, or other scientific resources, a report shall be filed stating the extent and potential significance of the resources that may exist within the proposed development and appropriate measures through which the impacts of development may be mitigated.~~

~~OS 19.9 — This policy requires that when existing information indicates that a site proposed for development may contain paleontological resources, a paleontologist shall monitor site grading activities, with the authority to halt grading to collect uncovered paleontological resources, curate any resources collected with an appropriate repository, and file a report with the Planning Department documenting any paleontological resources that are found during the course of site grading.~~

~~OS 19.10 — Transmit significant development applications subject to CEQA to the San Bernardino County Museum for review, comment, and/or preparation of recommended conditions of approval with regard to paleontological resources.~~

OS 19.6 Whenever existing information indicates that a site proposed for development has high paleontological sensitivity as shown on Figure OS-7, a paleontological resource impact mitigation program (PRIMP) shall be filed with the County Geologist. The PRIMP shall specify the steps to be taken to mitigate impacts to paleontological resources.

OS 19.7 Whenever existing information indicates that a site proposed for development has low paleontological sensitivity as shown on Figure OS-7, no direct mitigation is required unless a fossil is encountered during site development. Should a fossil be encountered, the County Geologist shall be notified and a paleontologist shall be retained by the project proponent. The paleontologist shall document the extent and potential significance of the paleontological resources on the site and establish appropriate mitigation measures for further site development.

OS 19.8 Whenever existing information indicates that a site proposed for development has undetermined paleontological sensitivity as shown on Figure OS-7, a report shall be filed with the County Geologist documenting the extent and potential significance of the paleontological resources on site and identifying mitigation measures for the fossil and for impacts to significant paleontological resources.

EXHIBIT 3

SUMMARY OF SB18 TRIBAL CONSULTATION FOR GPA 1083

Tribe	SB 18 Initiation Letter	Meeting Date(s)	Tribal Letters Received	County Follow Up Correspondence
Agua Caliente Band of Cahuilla Indians	April 21, 2010	June 7, 2010 (cancelled)	March 29, 2010	August 9, 2010
		August 19, 2010		December 1, 2010
Soboba Band of Luiseño Indians	April 21, 2010	June 28, 2010	April 5, 2010	December 1, 2010
			June 16, 2010	
Pechanga Cultural Resources - Temecula Band of Luiseño Mission Indians	April 21, 2010	April 27, 2010	July 21, 2010	December 1, 2010
		June 9, 2010		

EXHIBIT 4

Planning Commission

County of Riverside

**RESOLUTION 2011-01
RECOMMENDING ADOPTION OF
COMPREHENSIVE GENERAL PLAN AMENDMENT NO. 1083**

WHEREAS, pursuant to the provisions of Government Code Section(s) 65350 et. seq., a public hearing was held before the Riverside County Planning Commission in Riverside, California on January 26, 2011 to consider the above-referenced matter; and,

WHEREAS, pursuant to CEQA Guidelines Sections 15307 and 15308, it can be seen with certainty that there is no possibility that General Plan Amendment No. 1083 may have a significant effect on the environment and is therefore not subject to CEQA; and,

WHEREAS, a notice of exemption has been prepared; and,

WHEREAS, the matter was discussed fully with testimony and documentation presented by the public and affected government agencies; now, therefore,

BE IT RESOLVED, FOUND, DETERMINED, AND ORDERED by the Planning Commission of the County of Riverside, in regular session assembled on January 26, 2011, that it has reviewed and considered the notice of exemption and recommends the following based on the staff report and the findings and conclusions stated therein:

TENTATIVE ADOPTION of General Plan Amendment No. 1083.

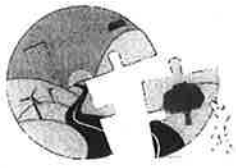

County of Riverside General Plan – GPA 1083

Multipurpose Open Space Element – December 1, 2010

These studies have contributed a wealth of knowledge about the prehistory and history of Riverside County and assist the County in identifying cultural resources worthy of preservation.

The following policies are intended to ensure that cultural resources are appropriately considered:

- OS 19.1 Cultural resources (both prehistoric and historic) are a valued part of the history of the County of Riverside.
- OS 19.2 The County of Riverside shall establish a cultural resources program in consultation with Tribes and the professional cultural resources consulting community. Such a program shall, at a minimum, address each of the following: application processing requirements; information database(s); confidentiality of site locations; content and review of technical studies; professional consultant qualifications and requirements; site monitoring; examples of preservation and mitigation techniques and methods; and the descendant community consultation requirements of local, state and federal law. (AI-A)
- OS 19.3 Review proposed development for the possibility of cultural resources and for compliance with the cultural resources program.
- OS 19.4 To the extent feasible, designate as open space and allocate resources and/or tax credits to prioritize the protection of cultural resources preserved in place or left in an undisturbed state. (AI-B)
- OS 19.5 Exercise sensitivity and respect for human remains from both prehistoric and historic time periods and comply with all applicable laws concerning such remains.

Paleontological Resources

Paleontological resources are the fossilized biotic remains of ancient environments. They are valued for the information they yield about the history of the earth and its past ecological settings. Riverside County has been inventoried for geologic formations known to potentially contain paleontological resources. Lands with high, low or undetermined potential for finding paleontological resources are mapped on Figure OS-7, the Paleontological Sensitivity Resources Map. This map is used in the environmental assessment of development proposals and the determination of required impact mitigation.

The following policies are intended to ensure that paleontological resources are appropriately considered:

- OS 19.6 Whenever existing information indicates that a site proposed for development has high paleontological sensitivity as show on Figure OS-7, a paleontological resource impact mitigation program (PRIMP) shall be filed with the County Geologist. The PRIMP shall specify the steps to be taken to mitigate impacts to paleontological resources.
- OS 19.7 Whenever existing information indicates that a site proposed for development has low paleontological sensitivity as show on Figure OS-7, no direct mitigation is required unless a fossil is encountered during site development. Should a fossil be encountered, the



Three million years ago, the white sand beach at the edge of the Pacific Ocean was located near the present Interstate 15/State Route 91 interchange. The Ice Ages left fossils of giant sloths, elephants, camels, and bison that were preyed upon by giant bear, American lion and sabercats. Their remains lie waiting a few feet below the surface to be unearthed by construction excavation.

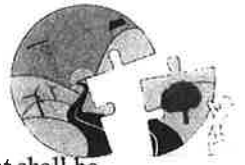

County Geologist shall be notified and a paleontologist shall be retained by the project proponent. The paleontologist shall document the extent and potential significance of the paleontological resources on the site and establish appropriate mitigation measures for further site development.

OS 19.8

Whenever existing information indicates that a site proposed for development has undetermined paleontological sensitivity as shown on Figure OS-7, a report shall be filed with the County Geologist documenting the extent and potential significance of the paleontological resources on site and identifying mitigation measures for the fossil and for impacts to significant paleontological resources.

County of Riverside General Plan

Implementation Program

12/1/10



Action Item	Administration Activities/Programs	Policy # Reference	Target Date	Funding Source	Primary Resp.
AI-A	Develop a cultural resources program in consultation with Tribes and the professional cultural resources consulting community.	OS 19.2	Fall 2011	Utilize existing staff	Planning Department
AI-B	To the extent feasible, allocate resources and/or tax credits to prioritize the protection of cultural resources preserved in place or left in an undisturbed state.	OS 19.4	As resources are available	TBD	Planning Department



The California Historic Resources Information System (CHRIS) contains information from surveys of archaeological and cultural resources as well as the built environments. The State Historic Preservation Office (SHPO) coordinates a statewide network of Information Centers that manage and make available survey information for environmental review, planning, and research needs.

CULTURAL AND PALEONTOLOGICAL RESOURCES

Cultural resources consist of places (historic and prehistoric archaeological sites), structures or objects that provide evidence of past human activity. They are important for scientific, historic, and/or religious reasons to cultures, communities, groups or individuals. The cultural history of Riverside County is divided chronologically into three periods: prehistory, ethnohistory and history. Native American cultures predominate in the prehistorical and ethnohistorical periods of County history. The Relative Archaeological Sensitivity of Diverse Landscapes in the County has been mapped and is shown in Figure OS-6. Three classifications have been used: high, undetermined, and low. Properties with high potential include those listed or determined eligible for listing in the National Register of Historic Places. The historical period includes settlement from 1774, with the expedition of Juan Bautista de Anza into the region, to 45 years before the present as defined by the California Environmental Quality Act (CEQA). An inventory of Historical Resources in the County has been completed and mapped, as shown in Figure OS-7.

Riverside County has also been inventoried for geologic formations known to potentially contain paleontological resources. Paleontological resources are the fossilized biotic remains of ancient environments. They are valued for the information they yield about the history of the earth and its past ecological settings. Lands with low, undetermined or high potential for finding paleontological resources are mapped on Figure OS-8, the Paleontological Sensitivity Resources map. This map is used in the environmental assessment of development proposals and the determination of required impact mitigation. Riverside County has an extensive record of fossil life starting in Jurassic time, 150 million years ago.

Cultural Resources

Cultural resources are evidence of past human activity that become important for scientific, historic, and/or religious reasons to communities, descendant groups, and individuals. They may include objects, buildings, structures, sites (particularly archaeological sites), areas, places, records, or manuscripts associated with history. Some examples of cultural resources are pioneer homes, buildings, or old wagon roads; structures with unique architecture or designed by a notable architect; prehistoric Native American village sites; pioneering ethnic settlements; historic or prehistoric artifacts or objects; rock inscriptions; human burial sites, battlefields, railroad water towers, prehistoric trails, early mines or important historic industrial sites.

Cultural resources may also include places that have historic or traditional associations or that are important for their natural resources like places where Native Americans have gathered plants for the purpose of making baskets or medicines, places where religious or ceremonial activities have occurred, or places where a significant historic event has occurred. Some of these places may not have physical evidence of their use, but rather may only be recognized through oral history or archival documentation. Other such places may include numerous artifacts and/or ruins above or below ground.

“

A major thrust of the multipurpose open space system is the preservation of components of the ecosystem and landscape that embody the historic character and habitat of the County, even though some areas have been impacted by man-made changes.

”

— RCIP Vision Statement

EXHIBIT 2

GPA 1083 Compare Write Version - December 1, 2010

Cultural resources are nonrenewable resources and often yield unique information about past societies and environments, and provide answers for modern day social, scientific, and heritage concerns. The consideration and preservation of important examples of history within Riverside County benefits the public by maintaining historic identity and a sense of place and tradition.

The cultural history of Riverside County is divided chronologically into two ~~three~~ primary time periods: ~~prehistory, ethnohistory and history~~ the prehistoric and historic, which includes ethnohistoric information. Native American cultures may represent approximately 10,000 years of County history which is evidenced in the numerous archaeological resources across the County. Tribal oral history and heritage preservation efforts supplement the scientific investigation of archaeological resources by providing interpretive and geographical information. Native American cultures continue to flourish in the County and take an increasing interest and role in the documentation and preservation of their history.

The County also has a rich non-Native American history. Early explorers and settlers (Chinese, European, Mexican, Japanese, and many others) established communities, infrastructure (railroads, canals, etc.), and industries (ranching, mining, agriculture, forestry, recreation, etc.) that shaped the development and identity of the County. The vestiges of their many historic "marks on our land" can still be found today. An initial inventory of Historical Resources in the County ~~has been~~ was completed and mapped in the 1980s, as shown in Figure OS-67, but many more historic resources are known to exist that have not yet been documented. As objects, buildings, and structures continue to age, they may be considered historical resources under local, state, or national laws.

Technical studies prepared by professionally-qualified individuals are often required to identify and evaluate cultural resources as part of the environmental review process associated with proposed development and public project review. These studies have contributed a wealth of knowledge about the prehistory and history of Riverside County and assist the County in identifying cultural resources worthy of preservation.

~~Policies follow that are intended to ensure the preservation of cultural, historical, archaeological, paleontological, geological, and educational resources in the County.~~

The following policies are intended to ensure that cultural resources are appropriately considered:

~~Policies:~~

~~OS 19.1 — Make available programs that educate students about the rich natural and manmade environment of the County, and offer them to local schools. (AI 3, 75, 76)~~

~~The following policies address cultural resources:~~

~~OS 19.2 — Review all proposed development for the possibility of archaeological sensitivity.~~

~~OS 19.3 — Employ procedures to protect the confidentiality and prevent inappropriate public exposure of sensitive archaeological resources when soliciting the assistance of public and volunteer organizations.~~

EXHIBIT 2

GPA 1083 Compare Write Version - December 1, 2010

~~OS 19.4~~ ~~Require a Native American Statement as part of the environmental review process on development projects with identified cultural resources.~~

OS 19.1 Cultural resources (both prehistoric and historic) are a valued part of the history of the County of Riverside.

OS 19.2 The County of Riverside shall establish a cultural resources program in consultation with Tribes and the professional cultural resources consulting community. Such a program shall, at a minimum, address each of the following: application processing requirements; information database(s); confidentiality of site locations; content and review of technical studies; professional consultant qualifications and requirements; site monitoring; examples of preservation and mitigation techniques and methods; and the descendant community consultation requirements of local, state and federal law. (AI-A)

OS 19.3 Review proposed development for the possibility of cultural resources and for compliance with the cultural resources program.

OS 19.4 To the extent feasible, designate as open space and allocate resources and/or tax credits to prioritize the protection of cultural resources preserved in place or left in an undisturbed state. (AI-B)

OS 19.5 Exercise sensitivity and respect for human remains from both prehistoric and historic time periods and comply with all applicable laws concerning such remains.

The following policies pertain to historical resources:

~~OS 19.5~~ ~~Transmit significant development proposals to the History Division of the Riverside County Regional Park and Open Space District for evaluation in relation to the destruction/preservation of potential historical sites. Prior to approval of any development proposal, feasible mitigation shall be incorporated into the design of the project and its conditions of approval.~~

~~OS 19.6~~ ~~Enforce the Historic Building Code so that historical buildings can be preserved and used without posing a hazard to public safety.~~

~~OS 19.7~~ ~~When possible, allocate resources and/or tax credits to prioritize retrofit of County historic structures, which are irreplaceable.~~

Paleontological Resources

Paleontological resources are the fossilized biotic remains of ancient environments. They are valued for the information they yield about the history of the earth and its past ecological settings. Riverside County has been inventoried for geologic formations known to potentially contain paleontological resources. Lands with ~~low, undetermined, or high~~, low or undetermined potential for finding paleontological resources are mapped on Figure OS-87, the Paleontological Sensitivity Resources Map. This map is used in the environmental assessment of development proposals and the determination of



Three million years ago, the white sand beach at the edge of the Pacific Ocean was located near the present Interstate 15/State Route 91 interchange. The Ice Ages left fossils of giant sloths, elephants, camels, and bison that were preyed upon by giant bear, American lion and sabercats. Their remains lie waiting a few feet below the surface to be unearthed by construction excavation.

EXHIBIT 2

GPA 1083 Compare Write Version - December 1, 2010

required impact mitigation. ~~Riverside County has an extensive record of fossil life starting in Jurassic time, 150 million years ago.~~

The following policies provide direction for paleontological resources:

The following policies are intended to ensure that paleontological resources are appropriately considered:

- ~~OS 19.8 Whenever existing information indicates that a site proposed for development may contain biological, paleontological, or other scientific resources, a report shall be filed stating the extent and potential significance of the resources that may exist within the proposed development and appropriate measures through which the impacts of development may be mitigated.~~
- ~~OS 19.9 This policy requires that when existing information indicates that a site proposed for development may contain paleontological resources, a paleontologist shall monitor site grading activities, with the authority to halt grading to collect uncovered paleontological resources, curate any resources collected with an appropriate repository, and file a report with the Planning Department documenting any paleontological resources that are found during the course of site grading.~~
- ~~OS 19.10 Transmit significant development applications subject to CEQA to the San Bernardino County Museum for review, comment, and/or preparation of recommended conditions of approval with regard to paleontological resources.~~
- OS 19.6 Whenever existing information indicates that a site proposed for development has high paleontological sensitivity as show on Figure OS-7, a paleontological resource impact mitigation program (PRIMP) shall be filed with the County Geologist. The PRIMP shall specify the steps to be taken to mitigate impacts to paleontological resources.
- OS 19.7 Whenever existing information indicates that a site proposed for development has low paleontological sensitivity as shown on Figure OS-7, no direct mitigation is required unless a fossil is encountered during site development. Should a fossil be encountered, the County Geologist shall be notified and a paleontologist shall be retained by the project proponent. The paleontologist shall document the extent and potential significance of the paleontological resources on the site and establish appropriate mitigation measures for further site development.
- OS 19.8 Whenever existing information indicates that a site proposed for development has undetermined paleontological sensitivity as shown on Figure OS-7, a report shall be filed with the County Geologist documenting the extent and potential significance of the paleontological resources on site and identifying mitigation measures for the fossil and for impacts to significant paleontological resources.

EXHIBIT 3

SUMMARY OF SB18 TRIBAL CONSULTATION FOR GPA 1083

Tribe	SB 18 Initiation Letter	Meeting Date(s)	Tribal Letters Received	County Follow Up Correspondence
Agua Caliente Band of Cahuilla Indians	April 21, 2010	June 7, 2010 (cancelled)	March 29, 2010	August 9, 2010
		August 19, 2010		December 1, 2010
Soboba Band of Luiseño Indians	April 21, 2010	June 28, 2010	April 5, 2010	December 1, 2010
			June 16, 2010	
Pechanga Cultural Resources - Temecula Band of Luiseño Mission Indians	April 21, 2010	April 27, 2010	July 21, 2010	December 1, 2010
		June 9, 2010		

**NOTICE OF PUBLIC HEARING
BEFORE THE RIVERSIDE COUNTY PLANNING COMMISSION**

A PUBLIC HEARING has been scheduled before the RIVERSIDE COUNTY PLANNING COMMISSION to consider the proposed GENERAL PLAN AMENDMENT (GPA) described below. The Planning Department has tentatively determined that the project will not have a significant effect on the environment. Therefore, the Department has prepared a Notice of Exemption (NOE). The Planning Commission will consider the NOE in conjunction with their consideration of the proposed GPA at the public hearing referenced herein.

PLANNING COMMISSION HEARING

DATE OF HEARING: **January 26, 2011**
TIME OF HEARING: **1:30 P.M. or as soon as possible thereafter**
PLACE OF HEARING: **Board Hearing Room
First Floor
4080 Lemon Street
Riverside CA 92501**

BACKGROUND: General Plan Amendment No. 1083 is a County Initiated proposal that is the result of a collaborative process which includes input from property owners, those with development interests, tribal representatives, professional archaeologists and Riverside County. The original policy concepts were developed during meetings with County staff and the tribes in 2005 and later with the Traditional Tribal Resources Advisory Committee between 2006 and 2008 and have been modified as necessary based on input from the aforementioned groups.

PROJECT DESCRIPTION AND IDENTIFICATION:

GENERAL PLAN AMENDMENT NO. 1083 – County Initiated – Countywide, All Area Plans – **PROPOSAL:** This GPA proposes to amend the Cultural and Paleontological Resources section of the Multipurpose Open Space Element found within the Riverside County General Plan. The proposal refines and enhances the original introductory text to highlight the County's rich cultural heritage. The proposal also includes updated policies that will guide how the County preserves its cultural resources and proposes new policies that include but are not limited to preserving unique resources, maintaining the confidentiality of sensitive locations, exercising sensitivity and respect for historical human remains, and preserving resources in place to the extent feasible. The proposal would also eliminate a map that previously depicted sensitive archaeological resources in order to prevent collection of these resources by unauthorized individuals.

ANTICIPATED ENVIRONMENTAL EFFECTS:

The Planning Department has tentatively determined that the project will not have a significant effect on the environment. Therefore the Department has prepared a Notice of Exemption (NOE). GPA 1083 is not associated with a development project.

YOUR RIGHT TO COMMENT:

Any person wishing to comment on or testify in support of, or in opposition to, the proposed GPA 1083 may do so in writing prior to the hearing (between the date of this notice and the public hearing) or may appear and be heard at the dates, times and places noted above. All comments received prior to the Planning Commission public hearings will be submitted to the Planning Commission, and the Planning Commission will consider such comments, in addition to any oral testimony, before making a recommendation on the proposed project. All comments received after the second Planning Commission hearing, but before the Board of Supervisors hearing, will be submitted to the Board of Supervisors on, or prior to, the date of the Board hearing. The Board of Supervisors will consider such comments, in addition to any oral testimony, before making a decision on the proposed project. If you challenge this project (GPA

and/or NOE) in court, you may be limited to raising only those issues you or someone else raised at the public hearings described in this notice, or in written correspondence delivered to the Planning Commission at, or prior to, the date of the Planning Commission hearing.

Please send all written correspondence to the following address:

Riverside County Planning Department
Attention: Kristi Lovelady
P. O. Box 1409
Riverside, CA 92502-1409

Correspondence may also be sent by FAX to (951) 955-1811 or by e-mail to klovelad@rctlma.org

BE ADVISED that, as a result of public hearings and comment, the Planning Commission and the Board of Supervisors may amend, in whole or in part, the proposed general plan amendment and/or the environmental documents associated therewith.

FOR ADDITIONAL INFORMATION:

The proposed general plan amendment maps and environmental findings to be considered by the Planning Commission (and any documents referenced in the environmental assessment) are available for review beginning January 16, 2011, Monday through Thursday, from 8:00 a.m. to 5:00 p.m., at the County of Riverside Planning Department office located at 4080 Lemon Street, Twelfth Floor, Riverside, CA. The proposed general plan amendment maps and environmental findings may also be reviewed at the Planning Department offices located at 38686 El Cerrito Road, Palm Desert, CA 92211 and at the Planning Department public information counter located at 4080 Lemon Street, Second Floor, Riverside, CA 92501. For further information regarding this case, please contact Ms. Kristi Lovelady at (951) 955-0781.

Carolyn Syms Luna
Planning Director



OFFICE OF
CLERK OF THE BOARD OF SUPERVISORS
1st FLOOR, COUNTY ADMINISTRATIVE CENTER
P.O. BOX 1147, 4080 LEMON STREET
RIVERSIDE, CA 92502-1147
PHONE: (951) 955-1060
FAX: (951) 955-1071

KECIA HARPER-IHEM
Clerk of the Board of Supervisors

KIMBERLY A. RECTOR
Assistant Clerk of the Board

March 9, 2011

THE PRESS ENTERPRISE
ATTN: LEGALS
P.O. BOX 792
RIVERSIDE, CA 92501

E-MAIL: legals@pe.com
FAX: (951) 368-9018

RE: NOTICE OF PUBLIC HEARING: GPA 1083 CEQA Exempt

To Whom It May Concern:

Attached is a copy for publication in your newspaper for **One (1) Time on Friday, March 11, 2011.**

We require your affidavit of publication immediately upon completion of the last publication.

Your invoice must be submitted to this office in duplicate, **WITH TWO CLIPPINGS OF THE PUBLICATION.**

NOTE: PLEASE COMPOSE THIS PUBLICATION INTO A SINGLE COLUMN FORMAT.

Thank you in advance for your assistance and expertise.

Sincerely,

Mcgil

Cecilia Gil, Board Assistant to
KECIA HARPER-IHEM, CLERK OF THE BOARD

Gil, Cecilia

From: PE Legals [legals@pe.com]
Sent: Wednesday, March 09, 2011 9:42 AM
To: Gil, Cecilia
Subject: RE: FOR PUBLICATION: GPA 1083

Received for publication on 3/11

enterprise media
Publisher of The Press-Enterprise

From: Gil, Cecilia [<mailto:CCGIL@rcbos.org>]
Sent: Wednesday, March 09, 2011 8:41 AM
To: PE Legals
Subject: FOR PUBLICATION: GPA 1083

One more Notice of Public Hearing, for publication on Friday, March 11, 2011. Please confirm. THANK YOU!

Cecilia Gil
Board Assistant to the
Clerk of the Board of Supervisors
951-955-8464

THE COUNTY ADMINISTRATIVE CENTER IS CLOSED EVERY FRIDAY UNTIL FURTHER NOTICE.
PLEASE CONSIDER THE ENVIRONMENT BEFORE PRINTING.



OFFICE OF
CLERK OF THE BOARD OF SUPERVISORS
1st FLOOR, COUNTY ADMINISTRATIVE CENTER
P.O. BOX 1147, 4080 LEMON STREET
RIVERSIDE, CA 92502-1147
PHONE: (951) 955-1060
FAX: (951) 955-1071

KECIA HARPER-IHEM
Clerk of the Board of Supervisors

KIMBERLY A. RECTOR
Assistant Clerk of the Board

March 9, 2011

THE DESERT SUN
ATTN: LEGALS
P.O. BOX 2734
PALM SPRINGS, CA 92263

E-MAIL: legals@thedesertsun.com
FAX: (760) 778-4578

RE: NOTICE OF PUBLIC HEARING: GPA 1083 CEQA Exempt

To Whom It May Concern:

Attached is a copy for publication in your newspaper for **One (1) Time on Friday, March 11, 2011.**

We require your affidavit of publication immediately upon completion of the last publication.

Your invoice must be submitted to this office in duplicate, WITH TWO CLIPPINGS OF THE PUBLICATION.

NOTE: PLEASE COMPOSE THIS PUBLICATION INTO A SINGLE COLUMN FORMAT.

Thank you in advance for your assistance and expertise.

Sincerely,

Mcgil

Cecilia Gil, Board Assistant to
KECIA HARPER-IHEM, CLERK OF THE BOARD

Gil, Cecilia

From: Moeller, Charlene [CMOELLER@palmspri.gannett.com]
Sent: Wednesday, March 09, 2011 9:02 AM
To: Gil, Cecilia
Subject: RE: FOR PUBLICATION: GPA 1083

Ad received and will publish on date(s) requested.

Charlene Moeller | Media Sales Legal Notice Representative
The Desert Sun Media Group
750 N. Gene Autry Trail, Palm Springs, CA 92262
t 760.778.4578 | f 760.778.4731
legals@thedesertsun.com | dpwlegals@thedesertsun.com
The Coachella Valley's #1 Source in News & Advertising!
www.mydesert.com | twitter @MyDesert | facebook MyDesert.com

From: Gil, Cecilia [<mailto:CCGIL@rcbos.org>]
Sent: Wednesday, March 09, 2011 8:41 AM
To: tds-legals
Subject: FOR PUBLICATION: GPA 1083

One more Notice of Public Hearing, for publication on Friday, March 11, 2011. Please confirm. THANK YOU!

Cecilia Gil

Board Assistant to the
Clerk of the Board of Supervisors
951-955-8464

THE COUNTY ADMINISTRATIVE CENTER IS CLOSED EVERY FRIDAY UNTIL FURTHER NOTICE.
PLEASE CONSIDER THE ENVIRONMENT BEFORE PRINTING.

NOTICE OF PUBLIC HEARING BEFORE THE BOARD OF SUPERVISORS OF RIVERSIDE COUNTY ON A COUNTY INITIATED GENERAL PLAN AMENDMENT IN ALL SUPERVISORIAL DISTRICTS OF THE COUNTY OF RIVERSIDE, AND INTENT TO FILE NOTICE OF EXEMPTION

NOTICE IS HEREBY GIVEN that a public hearing at which all interested persons will be heard, will be held before the Board of Supervisors of Riverside County, California, on the 1st Floor Board Chambers, County Administrative Center, 4080 Lemon Street, Riverside, on **Tuesday, March 22, 2011 at 1:30 P.M.** to consider a County-Initiated application of **General Plan Amendment No. 1083**, which proposes to amend and update the language found in the Riverside County General Plan Multipurpose Open Space Element concerning Cultural and Paleontological Resources ("the project").

The Planning Commission approved the project and also determined that the project is exempt from the provisions of the California Environmental Quality Act.

The project case file may be viewed from the date of this notice until the public hearing, Monday through Thursday, from 7:30 a.m. to 5:30 p.m. at the Clerk of the Board of Supervisors at 4080 Lemon Street, 1st Floor, Riverside, California 92501, and at the Central Files Division of Riverside County Planning Department at 4080 Lemon Street, 12th Floor, Riverside, California 92501.

FOR FURTHER INFORMATION REGARDING THIS PROJECT, PLEASE CONTACT KRISTI LOVELADY, PROJECT PLANNER, AT (951) 955-0781 or EMAIL at klovelad@rctlma.org.

Any person wishing to testify in support of or in opposition to the project may do so in writing between the date of this notice and the public hearing, or may appear and be heard at the time and place noted above. All written comments received prior to the public hearing will be submitted to the Board of Supervisors and the Board of Supervisors will consider such comments, in addition to any oral testimony, before making a decision on the project.

If you challenge the above item in court, you may be limited to raising only those issues you or someone else raised at the public hearing described in this notice, or in written correspondence to the Planning Commission or Board of Supervisors at, or prior to, the public hearing. Be advised that as a result of the public hearing and the consideration of all public comment, written and oral, the Board of Supervisors may amend, in whole or in part, the project and/or the related environmental document. Accordingly, the designations, development standards, design or improvements, or any properties or lands within the boundaries of the project, may be changed in a way other than specifically proposed.

Please send all written correspondence to:

Clerk of the Board
4080 Lemon Street, 1st Floor
Post Office Box 1147
Riverside, CA 92502-1147

Dated: March 9, 2011

Kecia Harper-Ihem
Clerk of the Board
By: Cecilia Gil, Board Assistant

CERTIFICATE OF POSTING

(Original copy, duly executed, must be attached to
the original document at the time of filing)

I, Cecilia Gil, Board Assistant to Kecia Harper-Ihem, Clerk of the Board of Supervisors, for the County of Riverside, do hereby certify that I am not a party to the within action or proceeding; that on March 9, 2011, I forwarded to Riverside County Clerk & Recorder's Office a copy of the following document:

Notice of Public Hearing for: GPA 1083 CEQA Exempt

to be posted, pursuant to Government Code Section 21092 et seq, in the office of the County Clerk at 2724 Gateway Drive, Riverside, California 92507. Upon completion of posting, the County Clerk will provide the required certification of posting.

Board Agenda Date: March 22, 2011 @ 1:30 PM

SIGNATURE: Mcgil DATE: March 9, 2011
Cecilia Gil

Gil, Cecilia

From: Meyer, Mary Ann [MaMeyer@asrclkrec.com]
Sent: Wednesday, March 09, 2011 10:50 AM
To: Gil, Cecilia
Subject: RE: FOR POSTING: GPA 1083

received and posted

From: Gil, Cecilia
Sent: Wednesday, March 09, 2011 8:42 AM
To: Meyer, Mary Ann
Cc: Marshall, Tammie
Subject: FOR POSTING: GPA 1083

For posting. Please confirm. THANK YOU!

Cecilia Gil

Board Assistant to the
Clerk of the Board of Supervisors
951-955-8464

THE COUNTY ADMINISTRATIVE CENTER IS CLOSED EVERY FRIDAY UNTIL FURTHER NOTICE.
PLEASE CONSIDER THE ENVIRONMENT BEFORE PRINTING.

CERTIFICATE OF MAILING

(Original copy, duly executed, must be attached to
the original document at the time of filing)

I, Cecilia Gil, Board Assistant, for the
(NAME and TITLE)

County of Riverside, do hereby certify that I am not a party to the within action or proceeding; that on March 9, 2011, I mailed a copy of the following document:

Notice of Public Hearing for: GPA 1083 CEQA Exempt

to the parties listed in the attached labels, by depositing said copy with postage thereon fully prepaid, in the United States Post Office, 3890 Orange St., Riverside, California, 92501.

Board Agenda Date: March 22, 2011 @ 1:30 PM

SIGNATURE: Mcgil
Cecilia Gil

DATE: March 9, 2011

Patricia Garcia-Tuck
5401 Dinah Shore Drive
Palm Springs, CA 92262

Roland Ferrer
P.O.Box 1160
Thermal, CA 92274

Anna Hoover
P.O. Box 2183
Temecula, CA 92593

John Gomez
56310 Highway 371 Ste. B
P.O. Box 391670
Anza, CA 92539

Joseph Ontiveros
P.O. Box 487
San Jacinto, CA 92581

Franklin Dancy
12700 Plumarra Road
Banning, CA 92220

David Roosevelt
84-245 Indio Springs Pkwy
Indio, CA 92203-3499

Francine Kupsch
P.O. Box 189
Warner, CA 92086

Tribal Historic Preservation Office
35008 Pala Temecula Rd.
PMB 445
Pala, CA 92059

Joseph Hamilton
P.O. Box 391670
Anza, CA 92539

Soboba Band Of Mission Indians
P.O. Box 487
San Jacinto, CA 92581

Mary Resvaloso
P.O. Box 1160
Thermal, CA 92274

Darrell Mike
46-200 Harrison Place
Coachella, CA 92236

Charles Wood
P.O. Box 1976
Chemehuevi Valley, CA 92363

Michael Tsosie
Route 1, Box 23-B
Parker, AZ 85344

John Marcus
P.O. Box 609
Hemet, CA 92546

Mary Ann Green
P.O. Box 846
Coachella, CA 92236

Sam Dunlap
P.O. Box 86908
Los Angeles, CA 90086

Anthony Rivera
31411-A La Matanza Street
San Juan Capistrano,
CA 92675-2674

Richard Milanovich
5401 Dinah Shore Drive
Palm Springs, CA 92262

Robert Martin
12700 Plumarra Road
Banning, CA 92220

Mark Macarro
P.O. Box 1477
Temecula, CA 92593

Rob Roy
22000 Highway 76
Pauma Valley, CA 92061

Goldie Walker
6588 Valaria Drive
Highland, CA 92346

Sonia Johnston
P.O. Box 25628
Santa Ana, CA 92799

Luther Salgado Sr.
P.O. Box 391760
Anza, CA 92539

Joyce Perry
4955 Paseo Segovia
Irvine, CA 92612

Michele Fahley, Deputy General Counsel
Pechanga Indian Reservation
P.O. Box 1477
Temecula, CA 92593

GPA 1083

28

enterprise media

THE PRESS-ENTERPRISE PE.com

THE BUSINESS PRESS SoCal

LA PRENSA WEEKLY

Q-MEDIA
waves

LANDSocal

LA PRENSA WEEKLY

HS
CAMPUS TIME

Legal Advertising Invoice

① BILLING PERIOD

03/11/11 - 03/11/11

②

ADVERTISING/CLIENT NAME

BOARD OF SUPERVISORS

⑤ BILLING DATE

03/11/11

|

FOR BILLING INFORMATION CALL

(951) 368-9713

④ PAGE NO

1

③ TOTAL AMOUNT DUE

191.10

|* UNAPPLIED AMOUNT|⑥

TERMS OF PAYMENT

Due Upon Receipt

⑦

REMITTANCE ADDRESS

POST OFFICE BOX 12009
RIVERSIDE, CA 92502-2209

⑧

BILLED ACCOUNT NAME AND ADDRESS

BOARD OF SUPERVISORS
COUNTY OF RIVERSIDE
P.O. BOX 1147
RIVERSIDE CA 92502

⑨ BILLED ACCOUNT NUMBER

045202

| REP NO

LE04

Statement #: 56586788 Amount Paid \$ _____ Your Check # _____

PLEASE DETACH AND RETURN UPPER PORTION WITH YOUR REMITTANCE

⑪ DATE	⑫ REFERENCE	⑬ ⑭ ⑮ DESCRIPTION-OTHER COMMENTS/CHARGES	⑯ SAU SIZE ⑰ BILLED UNITS	⑱ RATE	⑲ GROSS AMOUNT	⑳ NET AMOUNT
03/11	4280138 C0	PH - GPA 1083 Class : 10 Ctext Ad# 10579630 Placed By : Cecilia Gil	147 L	1.30		191.10
<div style="text-align: right;"> <p>2011 MAR 22 PM 12:51</p> <p>Planning 16.1 of 03/22/11 GPA 1083 1 hr</p> </div>						

② *CURRENT NET AMOUNT DUE	③ 30 DAYS	④ 60 DAYS	⑤ OVER 90 DAYS	* UNAPPLIED AMOUNT	⑥ PLEASE PAY THIS AMOUNT
					191.10

enterprise media

THE PRESS-ENTERPRISE PE.com

P.O. BOX 12009
RIVERSIDE, CA 92502-2209
FAX (951) 368-9026

**ADVERTISING
STATEMENT/INVOICE**

* UNAPPLIED AMOUNTS ARE INCLUDED IN TOTAL AMOUNT DUE

Sai™

⑦ STATEMENT NUMBER	⑧ BILLING PERIOD	⑨ BILLED ACCOUNT NUMBER	⑩ ADVERTISER/CLIENT NUMBER	⑪ ADVERTISER/CLIENT NAME
56586788	03/11/11 - 03/11/11	045202		BOARD OF SUPERVISORS

THE PRESS-ENTERPRISE

3450 Fourteenth Street
Riverside CA 92501-3878
951-684-1200
951-368-9018 FAX

**PROOF OF PUBLICATION
(2010, 2015.5 C.C.P.)**

Press-Enterprise

PROOF OF PUBLICATION OF

Ad Desc.: PH - GPA 1083

I am a citizen of the United States. I am over the age of eighteen years and not a party to or interested in the above entitled matter. I am an authorized representative of THE PRESS-ENTERPRISE, a newspaper of general circulation, printed and published daily in the County of Riverside, and which newspaper has been adjudicated a newspaper of general circulation by the Superior Court of the County of Riverside, State of California, under date of April 25, 1952, Case Number 54446, under date of March 29, 1957, Case Number 65673 and under date of August 25, 1995, Case Number 267864; that the notice, of which the annexed is a printed copy, has been published in said newspaper in accordance with the instructions of the person(s) requesting publication, and not in any supplement thereof on the following dates, to wit:

03-11-11

I Certify (or declare) under penalty of perjury that the foregoing is true and correct.

Date: Mar. 11, 2011
At: Riverside, California



BOARD OF SUPERVISORS

P.O. BOX 1147
COUNTY OF RIVERSIDE
RIVERSIDE CA 92502

Ad #: 10579630

PO #:

Agency #: _____

Ad Copy:

**NOTICE OF PUBLIC
HEARING BEFORE
THE BOARD OF SUPER-
VISORS OF RIVERSIDE
COUNTY ON A COUNTY
INITIATED GENERAL
PLAN AMENDMENT IN
ALL SUPERVISORIAL
DISTRICTS OF THE
COUNTY OF RIVER-
SIDE, AND INTENT TO
FILE NOTICE OF
EXEMPTION**

NOTICE IS HEREBY GIVEN that a public hearing at which all interested persons will be heard, will be held before the Board of Supervisors of Riverside County, California, on the 1st Floor Board Chambers, County Administrative Center, 4080 Lemon Street, Riverside, on Tuesday, March 22, 2011 at 1:30 P.M. to consider a County-Initiated application of General Plan Amendment No. 1083, which proposes to amend and update the language found in the Riverside County General Plan Multipurpose Open Space Element concerning Cultural and Paleontological Resources ("the project").

The Planning Commission approved the project and also determined that the project is exempt from the provisions of the California Environmental Quality Act.

The project case file may be viewed from the date of this notice until the public hearing, Monday through Thursday, from 7:30 a.m. to 5:30 p.m. at the Clerk of the Board of Supervisors at 4080 Lemon Street, 1st Floor, Riverside, California 92501, and at the Central Files Division of Riverside County Planning Department at 4080 Lemon Street, 12th Floor, Riverside, California 92501.

FOR FURTHER INFORMATION REGARDING THIS PROJECT, PLEASE CONTACT KRISTI LOVE-LADY, PROJECT PLANNER, AT (951) 955-0781 or EMAIL klovelad@rcclma.org.

Any person wishing to testify in support of or in opposition to the project may do so in writing between the date of this notice and the public hearing, or may appear and be heard at the time and place noted above. All written comments received prior to the public hearing will be submitted to the Board of Supervisors and the Board of Supervisors will consider such comments, in addition to any oral testimony, before making a decision on the project.

If you challenge the above item in court, you may be limited to raising only those issues you or someone else raised at the public hearing described in this notice, or in written correspondence to the Planning Commission or Board of Supervisors at, or prior to, the public hearing. Be advised that as a result of the public hearing and the consideration of all public comment, written and oral, the Board of Supervisors may amend, in whole or in part, the project and/or the related environmental document. Accordingly, the designations, development standards, design or improvements, or any properties or lands within the boundaries of the project, may be changed in a way other than specifically proposed. Please send all written correspondence to: Clerk of

the Board
4080 Lemon Street, 1st
Floor
Post Office Box 1147
Riverside, CA 92502-1147
Dated: March 9, 2011
Kecia Harper-Ihem
Clerk of the Board
By: Cecilia Gil, Board
Assistant 3/11

enterprise media**THE PRESS-ENTERPRISE** PL.com**THE BUSINESS PRESS** SoCal**LA PRENSA** WEEKLY8-MEDIA
waves**LANDSOCAL****LA PRENSA** WEEKLY**HS** CLAYTON

Legal Advertising Invoice

① BILLING PERIOD

03/11/11 - 03/11/11

② ADVERTISING/CLIENT NAME

BOARD OF SUPERVISORS

⑤ BILLING DATE

03/11/11

FOR BILLING INFORMATION CALL

(951) 368-9713

④ PAGE NO

1

③ TOTAL AMOUNT DUE

491.40

① * UNAPPLIED AMOUNT ③

TERMS OF PAYMENT

Due Upon Receipt

⑨ REMITTANCE ADDRESS

POST OFFICE BOX 12009
RIVERSIDE, CA 92502-2209

⑧ BILLED ACCOUNT NAME AND ADDRESS

BOARD OF SUPERVISORS
COUNTY OF RIVERSIDE
P.O. BOX 1147
RIVERSIDE CA 92502

⑥ BILLED ACCOUNT NUMBER

045202

REP NO

LE04

Statement #: 56586789 Amount Paid \$ _____ Your Check # _____

PLEASE DETACH AND RETURN UPPER PORTION WITH YOUR REMITTANCE

⑩ DATE	⑪ REFERENCE	⑫ ⑬ ⑭ DESCRIPTION-OTHER COMMENTS/CHARGES	⑮ SAU SIZE ⑯ BILLED UNITS	⑰ RATE	⑱ GROSS AMOUNT	⑳ NET AMOUNT
03/11	4280482 CO	ORDINANCE NO. 348.4706 Class : 10 Ctext Ad# 10580117 Placed By : Cecilia Gil	378 L	1.30		491.40
<div style="text-align: right;"> <p>2011 MAR 22 PM 12:52</p> <p>RECEIVED RIVERSIDE CLERK/BOARD OF SUPERVISORS</p> <p>Planning 16.2 of 03/22/11 1 hr</p> </div>						

②① *CURRENT NET AMOUNT DUE	②② 30 DAYS	②③ 60 DAYS	②④ OVER 90 DAYS	②⑤ * UNAPPLIED AMOUNT	②⑥ PLEASE PAY THIS AMOUNT
					491.40

enterprise mediaP.O. BOX 12009
RIVERSIDE, CA 92502-2209
FAX (951) 368-9026**THE PRESS-ENTERPRISE** PL.com**ADVERTISING
STATEMENT/INVOICE**

* UNAPPLIED AMOUNTS ARE INCLUDED IN TOTAL AMOUNT DUE

SBI TM

②⑦ STATEMENT NUMBER	②⑧	ADVERTISER INFORMATION			
①	②	③	④	⑤	⑥
56586789	03/11/11 - 03/11/11	045202			BOARD OF SUPERVISORS

THE PRESS-ENTERPRISE

3450 Fourteenth Street
Riverside CA 92501-3878
951-684-1200
951-368-9018 FAX

**PROOF OF PUBLICATION
(2010, 2015.5 C.C.P.)**

Press-Enterprise

PROOF OF PUBLICATION OF

Ad Desc.: ORDINANCE NO. 348.4706

I am a citizen of the United States. I am over the age of eighteen years and not a party to or interested in the above entitled matter. I am an authorized representative of THE PRESS-ENTERPRISE, a newspaper of general circulation, printed and published daily in the County of Riverside, and which newspaper has been adjudicated a newspaper of general circulation by the Superior Court of the County of Riverside, State of California, under date of April 25, 1952, Case Number 54446, under date of March 29, 1957, Case Number 65673 and under date of August 25, 1995, Case Number 267864; that the notice, of which the annexed is a printed copy, has been published in said newspaper in accordance with the instructions of the person(s) requesting publication, and not in any supplement thereof on the following dates, to wit:

03-11-11

I Certify (or declare) under penalty of perjury that the foregoing is true and correct.

Date: Mar. 11, 2011
At: Riverside, California

BOARD OF SUPERVISORS

P.O. BOX 1147
COUNTY OF RIVERSIDE
RIVERSIDE CA 92502

Ad #: 10580117

PO #:

Agency #: _____

Ad Copy:

NOTICE OF PUBLIC HEARING BEFORE THE BOARD OF SUPERVISORS OF RIVER- SIDE COUNTY ON ORDINANCE NO. 348.4706, AN AMENDMENT TO ORDI- NANCE NO. 348, WHICH PROPOSES TO IN- CLUDE EMERGENCY SHELTERS AS A USE IN THE INDUSTRIAL PARK (I-P) ZONE AND INTENT TO FILE A NOTICE OF EXEMPTION.

NOTICE IS HEREBY GIVEN that a public hearing at which all interested persons will be heard, will be held before the Board of Supervisors of Riverside County, California, on the 1st Floor Board Chambers, County Administrative Center, 4080 Lemon Street, Riverside, on **Tuesday, March 22, 2011 at 1:30 p.m.** to consider Ordinance No. 348.4706, an amendment to Ordinance No. 348, which proposes to include emergency shelters as a use in the Industrial Park (I-P) zone and establish development standards for the shelters. Government Code section 65582 requires that a local government identify a zone or zones where emergency shelters are allowed without a conditional use or other discretionary permit. An emergency shelter is defined as housing with minimal supportive services for homeless persons that is limited to occupancy of six months or less by a homeless person and where no individual or household may be denied emergency shelter because of an inability to pay. This proposed amendment applies to all the unincorporated areas of the County of Riverside.

The Planning Commission approved the project and also determined that the project is exempt from the provisions of the California Environmental Quality Act.

The project case file may be viewed from the date of this notice until the public hearing, Monday through Thursday, from 7:30 a.m. to 5:30 p.m. at the Clerk of the Board of Supervisors at 4080 Lemon Street, 1st Floor, Riverside, California 92501, and at the Central Files Division of Riverside County Planning Department at 4080 Lemon Street, 12th Floor, Riverside, California 92501.

FOR FURTHER INFORMATION REGARDING THIS PROJECT, PLEASE CONTACT ADAM RUSH, PROJECT PLANNER, AT (951) 955-6646 OR EMAIL arush@rcplma.org.

Any person wishing to testify in support of or in opposition to the project may do so in writing between the date of this notice and the public hearing, or may appear and be heard at the time and place noted above. All written comments received prior to the public hearing will be submitted to the Board of Supervisors and the Board of Supervisors will consider such comments, in addition to any oral testimony, before making a decision on the project.

If you challenge the above item in court, you may be limited to raising only those issues you or someone else raised at the public hearing described in this notice, or in written correspondence to the Planning Commission or Board of Supervisors at, or prior to, the public hearing. Be advised that as a result of the public hearing and the consideration of all public comment, written and oral, the Board of Supervisors may amend, in whole or in part, the project and/or the related environmental document. Accordingly, the designations, development standards, design or improvements, or any properties or lands within the boundaries of the project, may be changed in a way other than specifically proposed.

Please send all written correspondence to: Clerk of the Board, 4080 Lemon Street, 1st Floor, Post Office Box 1147, Riverside, CA 92502-1147

Dated: March 9, 2011

Kecia Harper-Ihem,
Clerk of the Board
By: Cecilia Gil,
Board Assistant

3/11

The Desert Sun

mydesert.com

750 N. Gene Autry Trail
Palm Springs, CA 92262
Billing Inquiries: (866) 875-0854
Main Office: (760) 322-8889

ADVERTISING INVOICE/STATEMENT

Make Checks payable to DESERT SUN PUBLISHING CO.
P.O. Box 677368 Dallas, TX 75267-7368
A finance charge of 1.5% per month (18% Annually) will be
added to balances not paid by the 20th.

RIV0690000040013300088318110822

98

RIVERSIDE COUNTY-BOARD OF SUP.
PO BOX 1147
RIVERSIDE CA 92502-1147

PLEASE RETURN THIS TOP SECTION WITH PAYMENT IN THE
ENCLOSED ENVELOPE AND INCLUDE YOUR CUSTOMER NUMBER
ON REMITTANCE.

Customer No.	Invoice No.
RIV069	0004001330
For the Period	Thru
02/28/11	03/27/11
Due Date	Amount Due
04/11/11	8,831.81
AMOUNT PAID	

Date	EDT	Class	Description	Times Run	Col	Depth	Total Size	Rate	Amount
0228			BALANCE FORWARD						7,757.66
0305	CLS	0001	CECILIA NO 795 NOTICE OF	4	2	99.00	792.00		344.68
0309	CLS	0001	CECILIA NO 802 BOARD OF	2	2	57.00	228.00		110.62
0311	CLS	0001	CECILIA NO 854 / ORD 348	1	3	8.75	26.25		316.27
0311	CLS	0001	CECILIA NO 855 NOTICE OF	2	2	81.00	324.00		150.46
0323	CLS	0001	CECILIA NO 983 BOARD OF	2	2	82.00	328.00		152.12
<div> <div> <u>795</u> TLMA / Code enf. 3.29 of 02/15/11 \$344.68 </div> <div> <u>802</u> - CHA / Ani. Svcs. 9.1 of 08/10/11 \$110.62 </div> <div> <u>854</u> - Planning 16.2 of 03/22/11 \$316.27 </div> </div>									
<div> <div> <u>855</u> Planning 16.1 of 03/22/11 GPA 1083 \$150.46 </div> <div> <u>983</u> - TLMA / code enf. 9.16 of 03/15/11 \$152.12 </div> </div>									
<div> <div> CurrentOver 30 DaysOver 60 DaysOver 90 DaysOver 120 DaysTotal Due </div> <div> 1,074.151,778.783,068.462,720.92189.508,831.81 </div> </div>									
<div> <div> Contract TypeContract Qnty.Expiration DateCurrent UsageTotal UsedQuantity RemainingSalesperson </div> <div> MOELLER </div> </div>									

The Advertiser shall make payment within 15 days of the billing date indicated on Company's statement, and, in the event that it fails to make payment within such time, Company may reject advertising copy and / or immediately cancel this contract and Advertiser agrees to indemnify Company for all expenses incurred in connection with the collection of amounts payable under this contract, including but not limited to collection fees, attorney's fees and court costs. If this agreement is cancelled due to Advertiser's failure to make timely payment, Company may rebill the Advertiser for the outstanding balance due at the open or earned contract rate, whichever is applicable.

TO ENSURE PROPER CREDIT, PLEASE RETURN THE TOP SECTION AND INCLUDE YOUR CUSTOMER NUMBER ON REMITTANCE.

Customer Number	Name	Invoice Number	Amount Paid
RIV069	RIVERSIDE COUNTY-BOARD OF SUP.	0004001330	

THE DESERT SUN PUBLISHING CO.
ADVERTISING INVOICE/STATEMENT

The Desert Sun
750 N Gene Autry Trail
Palm Springs, CA 92262
760-778-4578 / Fax 760-778-4731

Certificate of Publication

State Of California ss:
County of Riverside

Advertiser:

RIVERSIDE COUNTY-BOARD OF SUP.
4080 LEMON ST
RIVERSIDE CA 925013

2000252221

I am over the age of 18 years old, a citizen of the United States and not a party to, or have interest in this matter. I hereby certify that the attached advertisement appeared in said newspaper (set in type not smaller than non pariel) in each and entire issue of said newspaper and not in any supplement thereof on the following dates, to wit:

Newspaper: .The Desert Sun

3/11/2011

I acknowledge that I am a principal clerk of the printer of The Desert Sun, printed and published weekly in the City of Palm Springs, County of Riverside, State of California. The Desert Sun was adjudicated a newspaper of general circulation on March 24, 1988 by the Superior Court of the County of Riverside, State of California Case No. 191236.

I declare under penalty of perjury that the foregoing is true and correct. Executed on this 11th day of March, 2011 in Palm Springs, California.



Declarant

No 855
NOTICE OF PUBLIC HEARING BEFORE THE BOARD OF SUPERVISORS OF RIVERSIDE COUNTY ON A COUNTY INITIATED GENERAL PLAN AMENDMENT IN ALL SUPERVISORIAL DISTRICTS OF THE COUNTY OF RIVERSIDE, AND INTENT TO FILE NOTICE OF EXEMPTION

NOTICE IS HEREBY GIVEN that a public hearing at which all interested persons will be heard, will be held before the Board of Supervisors of Riverside County, California, on the 1st Floor Board Chambers, County Administrative Center, 4080 Lemon Street, Riverside, on **Tuesday, March 22, 2011 at 1:30 P.M.** to consider a County-Initiated application of **General Plan Amendment No. 1083**, which proposes to amend and update the language found in the Riverside County General Plan Multipurpose Open Space Element concerning Cultural and Paleontological Resources ("the project").

The Planning Commission approved the project and also determined that the project is exempt from the provisions of the California Environmental Quality Act.

The project case file may be viewed from the date of this notice until the public hearing, Monday through Thursday, from 7:30 a.m. to 5:30 p.m. at the Clerk of the Board of Supervisors at 4080 Lemon Street, 1st Floor, Riverside, California 92501, and at the Central Files Division of Riverside County Planning Department at 4080 Lemon Street, 12th Floor, Riverside, California 92501.

FOR FURTHER INFORMATION REGARDING THIS PROJECT, PLEASE CONTACT KRISTI LOVELADY, PROJECT PLANNER, AT (951) 955-0781 or EMAIL at klovelad@rcltma.org.

Any person wishing to testify in support of or in opposition to the project may do so in writing between the date of this notice and the public hearing, or may appear and be heard at the time and place noted above. All written comments received prior to the public hearing will be submitted to the Board of Supervisors and the Board of Supervisors will consider such comments, in addition to any oral testimony, before making a decision on the project.

If you challenge the above item in court, you may be limited to raising only those issues you or someone else raised at the public hearing described in this notice, or in written correspondence to the Planning Commission or Board of Supervisors at, or prior to, the public hearing. Be advised that as a result of the public hearing and the consideration of all public comment, written and oral, the Board of Supervisors may amend, in whole or in part, the project and/or the related environmental document. Accordingly, the designations, development standards, design or improvements, or any properties or lands within the boundaries of the project, may be changed in a way other than specifically proposed.

Please send all written correspondence to:
Clerk of the Board
4080 Lemon Street, 1st Floor
Post Office Box 1147
Riverside, CA 92502-1147

Dated: March 9, 2011
Kecia Harper-Ihem
Clerk of the Board
By: Cecilia Gil, Board Assistant

Published: 3/11/11

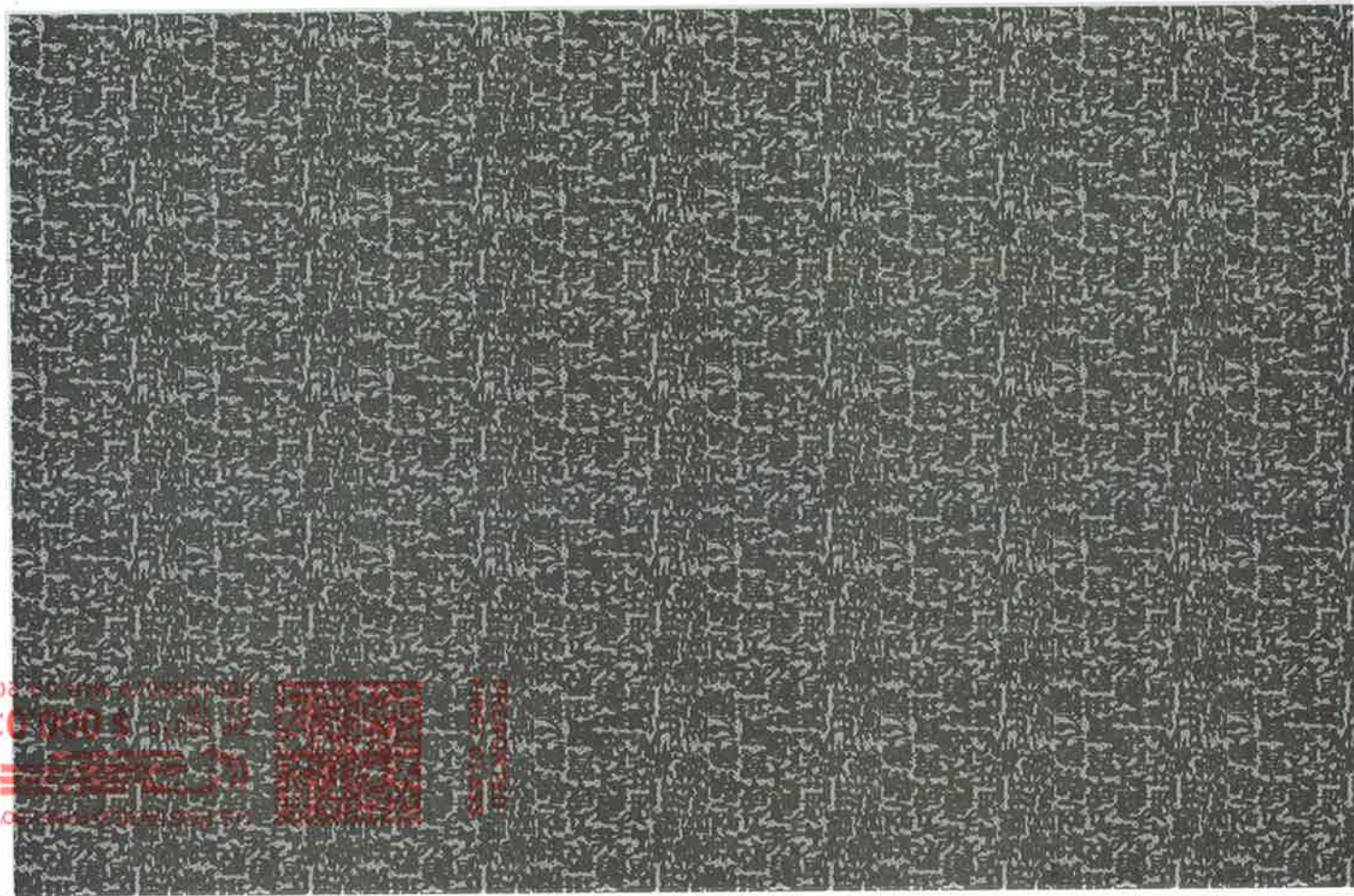

Riverside County Clerk of the Board
County Administrative Center
4080 Lemon Street, 1st Floor Annex
P. O. Box 1147
Riverside, CA 92502-1147

PUBLIC HEARING NOTICE
This may affect your property

Michael Tsosie
Route 1, Box 23-B
Parker, AZ 85344

PRESORTED
FIRST CLASS



UNITED STATES POSTAGE
EIGHTY DOLLARS
\$ 00.382
02 1R
0002098691 MAR 09 2011
MAILED FROM ZIP CODE 92504

2011 MAR 16 PM 1:35
RECEIVED RIVERSIDE COUNTY
CLERK/BOARD OF SUPERVISORS

NIXIE 050 DE 1 00 03/13/1

RETURN TO SENDER
NOT DELIVERABLE AS ADDRESSED
UNABLE TO FORWARD

0534400704 F001

92502@1147

BC: 92502114747 *0804-00364-09-4

