

**SUBMITTAL TO THE BOARD OF SUPERVISORS
COUNTY OF RIVERSIDE, STATE OF CALIFORNIA**

913B



FROM: County Counsel
Code Enforcement Department

SUBMITTAL DATE:
March 17, 2011

SUBJECT: Statement of Expense [Case No. CV10-02769]
Subject Property: 2 Parcels W/O 21521 Richard St, Perris; LEE
APN: 345-210-027
District Five

RECOMMENDED MOTION: Move that the Board of Supervisors:

- (1) assess the reasonable costs of abatement of a public nuisance (accumulated rubbish) in the above-referenced matter to be **four thousand, two hundred thirty-four dollars and sixty cents (US \$4,234.60)**;
- (2) assess the costs of abatement against the above-described subject property;
- (3) authorize the recordation of a notice of abatement lien; and
- (4) authorize the abatement costs to be added to the tax roll as a special assessment
- (5) authorize and direct the Code Enforcement Department to take any reasonable actions to collect the amount owed.

Raymond M. Mistica
RAYMOND M. MISTICA, Deputy County Counsel
for PAMELA J. WALLS, County Counsel

FINANCIAL DATA	Current F.Y. Total Cost:	\$ N/A	In Current Year Budget:	N/A
	Current F.Y. Net County Cost:	\$ N/A	Budget Adjustment:	N/A
	Annual Net County Cost:	\$ N/A	For Fiscal Year:	N/A

SOURCE OF FUNDS:	Positions To Be Deleted Per A-30	<input type="checkbox"/>
	Requires 4/5 Vote	<input type="checkbox"/>

C.E.O. RECOMMENDATION: APPROVE
BY: *Tina Grande*
Tina Grande
County Executive Office Signature

Policy Policy
Consent Consent

MINUTES OF THE BOARD OF SUPERVISORS

On motion of Supervisor Ashley, seconded by Supervisor Stone and duly carried, IT WAS ORDERED that the above matter is approved as recommended with a revised amount of costs to \$3,220.00.

Ayes: Buster, Stone, Benoit and Ashley
Nays: None
Absent: Tavaglione
Date: March 29, 2011
xc: Co. Co., CED, Prop. Owner

Kecia Harper-Ihem
Clerk of the Board
By: *[Signature]*
Deputy

Prev. Agn. Ref.: | District: 5 | Agenda Number:

9.12

Statement of Expense [Case No. CV10-02769]
Subject Property: 2 Parcels W/O 21521 Richard St, Perris; LEE.
APN: 345-210-027
District Five
Page 2

BACKGROUND: Government Code § 25845, Riverside County Ordinance Nos. 541(RCC Chapter 8.120) and 725 (RCC Chapter 1.16) authorize the recovery of abatement costs in public nuisance cases, the recordation of a notice of abatement lien and inclusion of abatement costs on the tax roll as a special assessment upon approval of the Board of Supervisors.

On April 23, 2010, a Notice of Violation and Order to Remove Accumulated Rubbish was issued. Subsequently, on or about Sept. 9, 2010, the accumulated rubbish was abated from the subject property under the direction of the Riverside County Code Enforcement Department.

The Notice of Hearing re Statement of Expense has been posted on the property and mailed to the property owner and all interested parties, as required by law. Copies of all relevant notices issued in this matter together with proof of service and posting have been separately filed with the Clerk of the Board and are made a part of the record herein, pursuant to Riverside County Ordinance 725.

**SUBMITTAL TO THE BOARD OF SUPERVISORS
COUNTY OF RIVERSIDE, STATE OF CALIFORNIA**

FROM: County Counsel
Code Enforcement Department
SUBJECT: Statement of Expense [Case No. CV10-02769]
Subject Property: 2 Parcels W/O 21521 Richard St., Perris; LEE
APN: 345-210-027
District Five

**TABLE OF SUPPLEMENTAL DOCUMENTS
FILED WITH THE CLERK OF THE BOARD**

Hearing Date: MARCH 29, 2011

Notice of Statement Expense Hearing (including Proofs of Service, Affidavits of Posting and Return Receipts)	Exhibit A
Statement of Expense Worksheet with Supporting Documents	Exhibit B
Assessment-Roll For The Year 10/11 And Geographic Information System, Feb. 8, 2011	Exhibit C
Lot Book Report	Exhibit D

PAMELA J. WALLS
County Counsel

OFFICE OF COUNTY COUNSEL
COUNTY OF RIVERSIDE



KATHERINE A. LIND
Assistant County Counsel

3960 ORANGE STREET, SUITE 500
RIVERSIDE, CA 92501-3674
TELEPHONE: 951/955-6300
FAX: 951/955-6322 & 951/955-6363

March 10, 2011

NOTICE OF HEARING RE: STATEMENT OF EXPENSE

To: Owner(s) or Interested Parties
(See Attached Proof of Service
and Notice List)

Subject Property: 2 Parcels W/O 21521 Richard Street, Perris
Case No.: CV10-02769; LEE
APN: 345-210-027

NOTICE IS HEREBY GIVEN that a hearing will be held before the Riverside County Board of Supervisors on **Tuesday, March 29, 2011, at 9:30 a.m.** in the Board of Supervisors Room, 4080 Lemon Street, 1st Floor Annex, Riverside, California, at which time and place pertinent testimony will be heard regarding the expenses incurred by the County of Riverside, Code Enforcement Department ("DEPARTMENT") for the above-referenced abatement case. Said abatement case involved accumulated rubbish located on your real property commonly described as 2 Parcels W/O 21521 Richard Street, Perris, Riverside County, California and more particularly described as Assessor's Parcel Number 345-210-027.

The total expense due, including all other fees and costs, for the abatement of the above-described dangerous or injurious condition is **four thousand, two hundred thirty-four dollars and sixty cents (US \$4,234.60)**. This amount is immediately due and payable. If you have any objections to the Statement of Expense attached hereto, you must address your objections to the Board of Supervisors at the hearing. If you have any questions about the attached Statement of Expense, please contact the undersigned at (951) 955-6300. In the event the total amount due is not paid to the DEPARTMENT prior to the Board Hearing, the DEPARTMENT shall seek an order from the Board of Supervisors to place a lien against your property and collect the amount due as a special tax assessment.

Failure to appear at the hearing will result in the exclusion of your testimony. Facts as known to the DEPARTMENT will be presented to the Board of Supervisors for their final consideration and deliberation of this matter.

You are encouraged to contact Supervising Code Enforcement Officer, Brian Black (951) 955-2004 prior to the hearing. Please meet with the undersigned or Brian Black at 8:30 a.m. on the day of the hearing in Conference Room 2A located on the 1st floor in front of the Human Resources Office to discuss the case.

PAMELA J. WALLS
County Counsel

Raymond M. Mustica for
L. ALEXANDRA FONG
Deputy County Counsel

Enclosure: Statement of Expense

EXHIBIT NO. A



County of Riverside Code Enforcement Department

P.O. Box 1469, Riverside, CA 92502
Phone: (951) 955-2004 Fax: (951) 955-8680
demands@rctlma.org

Statement of Expense

345210027
CHANG B LEE & HAE YEONG LEE
2501 REATA PL
DIAMOND BAR CA. 91765

Date	Invoice #
1/27/2011	100319

Case Number	District	Class
CV1002769	5	SOE

Property Address
345210027 CHANG B LEE & HAE YEONG LEE 2 PAR W/O (21521 RICHARD STREET) PERRIS, CA

Date	Item	Description	Hours/Qty	Rate	Amount
4/6/2010	Officer Hours	Labor Charges - Officer Time	0.3	109.00	32.70
4/23/2010	Officer Hours	Labor Charges - Officer Time	0.1	82.00	8.20
6/3/2010	Officer Hours	Labor Charges - Officer Time	0.1	82.00	8.20
7/7/2010	Officer Hours	Labor Charges - Officer Time	0.1	82.00	8.20
8/9/2010	Officer Hours	Labor Charges - Officer Time	0.5	82.00	41.00
9/8/2010	Officer Hours	Labor Charges - Officer Time	5.5	82.00	451.00
9/9/2010	Officer Hours	Labor Charges - Officer Time	2.5	82.00	205.00
1/27/2011	SOE Preparation	Prepare Statement of Expense		65.00	65.00
		Subtotal Code Enforcement Costs			819.30
1/27/2011	Prepare Case for SOE He...			125.55	125.55
	Attend SOE Hearing			69.75	69.75
		Subtotal County Counsel Costs			195.30
9/17/2010	Demolition & Disposal	Demolition & Disposal	1	3,100.00	3,100.00
1/27/2011	Lot/Title Report	Lot/Title Report		120.00	120.00
				Subtotal	\$4,234.60
				Payments/Credits	\$0.00
				Total	\$4,234.60

I affirm and declare under penalty of perjury under the laws of the State of California that the foregoing is true and correct.

Code Enforcement Department

EXHIBIT NO. A2

NOTICE LIST

Subject Property: 2 Parcels W/O 21521 Richard St., Perris; Case No.: Cv10-02769;
APN: 345-210-027; District Five

CHANG B LEE
HAE YEONG LEE
2501 REATA PLACE
DIAMOND BAR CA 91765

7010 1670 0001 7232 9219

U.S. Postal Service™	
CERTIFIED MAIL™ RECEIPT	
<i>(Domestic Mail Only; No Insurance Coverage Provided)</i>	
For delivery information visit our website at www.usps.com ®	
OFFICIAL USE	
Postage	\$.47
Certified Fee	2.80
Return Receipt Fee (Endorsement Required)	2.30
Restricted Delivery Fee (Endorsement Required)	
Total Postage & Fees	\$ 5.57

MAILED 3/10/11

Postmark
Here

Sent To	
Street or PO	CHANG B LEE
City	HAE YEONG LEE
	2501 REATA PLACE
	DIAMOND BAR CA 91765

PS Form 3800, August 2006

EXHIBIT NO. A³

1 **PROOF OF SERVICE**

2 Case No. CV10-02769

3 STATE OF CALIFORNIA, COUNTY OF RIVERSIDE

4 I, Brenda G. Peeler, declare that I am a citizen of the United States and am employed in the County
5 of Riverside, over the age of 18 years and not a party to the within action or proceeding; that my
6 business address is 3960 Orange Street, Suite 500, Riverside, California 92501.

7 That on March 10, 2011, I served the following document(s):

- 8 - NOTICE OF HEARING RE: STATEMENT OF EXPENSE
- 9 - STATEMENT OF EXPENSE

10 by placing a true copy thereof enclosed in a sealed envelope(s) addressed as follows:

11 **OWNERS OR INTERESTED PARTIES**
12 **(SEE NOTICE LIST ATTACHED TO NOTICE OF HEARING)**

13 XX **BY CERTIFIED MAIL, RETURN RECEIPT REQUESTED.** I am "readily familiar"
14 with the office's practice of collection and processing correspondence for mailing. Under
15 that practice it would be deposited with the U.S. Postal Service on that same day with
16 postage thereon fully prepaid at Riverside, California, in the ordinary course of business.

17 **BY PERSONAL SERVICE:** I caused to be delivered such envelope(s) by hand to the offices
18 of the addressee(s).

19 XX **STATE - I declare under penalty of perjury under the laws of the State of California that the**
20 **above is true and correct.**

21 **FEDERAL - I declare that I am employed in the office of a member of the bar of this court at**
22 **whose direction the service was made.**

23 EXECUTED ON March 10, 2011, at Riverside, California.

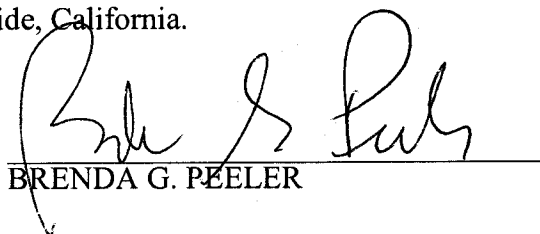
24 
25 _____
26 BREND A G. PEELER

27
28
29 EXHIBIT NO. A7



**CODE ENFORCEMENT DEPARTMENT
COUNTY OF RIVERSIDE**

Glenn Baude
Director

AFFIDAVIT OF POSTING OF NOTICES

Case No.: CV10-02769

I, David Jurden, hereby declare:

1. I am employed by the Riverside County Code Enforcement Department; that my business address is:

County of Riverside
Code Enforcement Department
24318 Hemlock Avenue, Suite C-1
Moreno Valley, CA 92557

2. That on **March 11, 2011 at 0923 AM**, I securely and conspicuously posted a **Statement of Expense, Notice List and Proof of Service** at the property described as:

Property Address: 2 parcels W/O 21521 Richard Street, Perris

Assessor's Parcel Number: 345-210-027

I declare under the penalty of perjury that the foregoing is true and correct.

Executed on **March 11, 2011** at Moreno Valley, California.

CODE ENFORCEMENT DEPARTMENT

By: 

David Jurden, Code Enforcement Technician

EXHIBIT NO. A⁵



County of Riverside

Code Enforcement Department

P.O. Box 1469, Riverside, CA 92502
 Phone: (951) 955-2004 Fax: (951) 955-8680
 demands@rctlma.org

Statement of Expense

345210027
 CHANG B LEE & HAE YEONG LEE
 2501 REATA PL
 DIAMOND BAR CA. 91765

Date	Invoice #
1/27/2011	100319

Property Address
345210027 CHANG B LEE & HAE YEONG LEE 2 PAR W/O (21521 RICHARD STREET) PERRIS, CA

Case Number	District	Class
CV1002769	5	SOE

Date	Item	Description	Hours/Qty	Rate	Amount
4/6/2010	Officer Hours	Labor Charges - Officer Time	0.3	109.00	32.70
4/23/2010	Officer Hours	Labor Charges - Officer Time	0.1	82.00	8.20
6/3/2010	Officer Hours	Labor Charges - Officer Time	0.1	82.00	8.20
7/7/2010	Officer Hours	Labor Charges - Officer Time	0.1	82.00	8.20
8/9/2010	Officer Hours	Labor Charges - Officer Time	0.5	82.00	41.00
9/8/2010	Officer Hours	Labor Charges - Officer Time	5.5	82.00	451.00
9/9/2010	Officer Hours	Labor Charges - Officer Time	2.5	82.00	205.00
1/27/2011	SOE Preparation	Prepare Statement of Expense		65.00	65.00
		Subtotal Code Enforcement Costs			819.30
1/27/2011	Prepare Case for SOE He...			125.55	125.55
	Attend SOE Hearing			69.75	69.75
		Subtotal County Counsel Costs			195.30
9/17/2010	Demolition & Disposal	Demolition & Disposal	1	3,100.00	3,100.00
1/27/2011	Lot/Title Report	Lot/Title Report		120.00	120.00
			Subtotal		\$4,234.60
			Payments/Credits		\$0.00
			Total		\$4,234.60

I affirm and declare under penalty of perjury under the laws of the State of California that the foregoing is true and correct.

 Code Enforcement Department

EXHIBIT NO. B

Vouchers

Criteria: Accounting Date = 7/1/2002..1/31/2011

Accounting Date	Voucher ID	Invoice ID	Vendor ID	Vendor Name	Amount Invoiced	Amount Paid	Amount Due
	Fund 10000 -- General Fund						
10/1/2010	TLARC-00259091	208-501	RIVCO-0000044089	Environmental Klean-up	3,100.00	3,100.00	0.00
	Total General Fund				3,100.00	3,100.00	0.00

EXHIBIT NO.

B²



INVOICE

Order Number: 23162	Order Date: 2/17/2011
---------------------	-----------------------

Customer Information:

Acct No. 1044

RIVERSIDE COUNTY TLMA-CODE ENFORCEMENT
4080 Lemon Street
Riverside, CA 92501

Attn: Brent Steele
REF: CV10-02769 / Angela Sarmiento
IN RE: LEE, CHANG B.

Product and/or Service ordered for Property known as:	
Vacant Land	
DESCRIPTION:	FEE:
Lot Book Report	\$120.00
TOTAL DUE:	\$120.00

Payment due upon receipt. Please remit to:

RZ Title Services, Inc.
P.O. Box 1193
Whittier, CA 90609

EXHIBIT NO. B³

Assessment Roll For the 2010-2011 Tax Year as of January 1,2010

Assessment #345210027-4		Parcel # 345210027-4	
Assessee:	LEE CHANG B	Land	203,567
Assessee:	LEE HAE YEONG	Full Value	203,567
Mail Address:	2501 REATA PL	Total Net	203,567
City, State Zip:	DIAMOND BAR CA 91765		
Real Property Use Code:	CY		
Base Year	1992		
Conveyance Number:	0340167		
Conveyance (mm/yy):	9/1997		
PUI:	C240000		
TRA:	87-016		
Taxability Code:	0-00		
ID Data:	Lot 3 PM 106/061 PM 16231		

View Parcel Map

EXHIBIT NO. C

RIVERSIDE COUNTY GIS

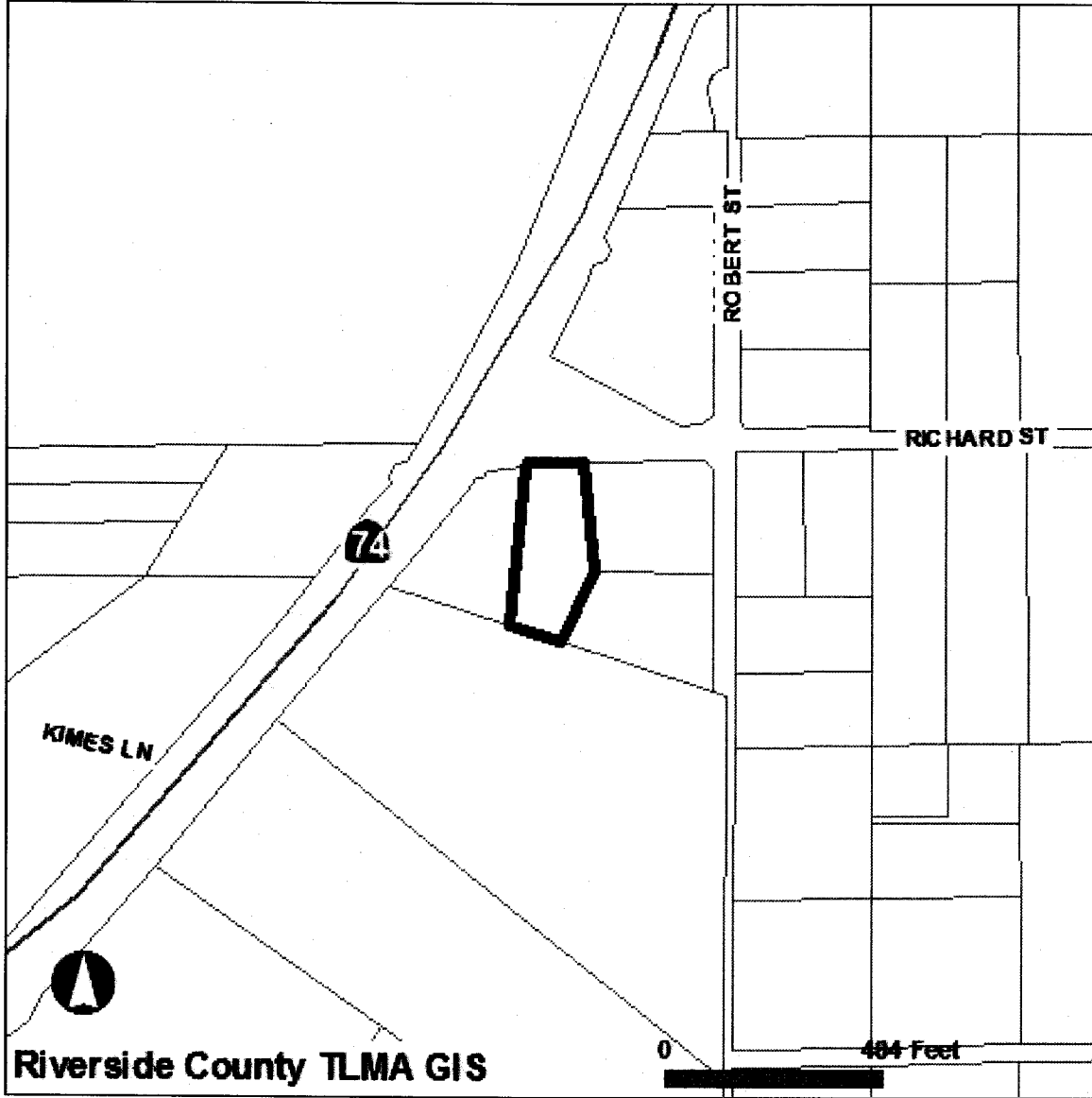

Selected parcel(s):
345-210-027

IMPORTANT

Maps and data are to be used for reference purposes only. Map features are approximate, and are not necessarily accurate to surveying or engineering standards. The County of Riverside makes no warranty or guarantee as to the content (the source is often third party), accuracy, timeliness, or completeness of any of the data provided, and assumes no legal responsibility for the information contained on this map. Any use of this product with respect to accuracy and precision shall be the sole responsibility of the user.

STANDARD REPORT

APNs

345-210-027-4

OWNER NAME / ADDRESS

CHANG B LEE
HAE YEONG LEE
ADDRESS NOT AVAILABLE

MAILING ADDRESS

(SEE OWNER)
2501 REATA PL
DIAMOND BAR CA. 91765

EXHIBIT NO. C²

LEGAL DESCRIPTION

RECORDED BOOK/PAGE: PM 106/61
SUBDIVISION NAME: PM 16231
LOT/PARCEL: 3, BLOCK: NOT AVAILABLE
TRACT NUMBER: NOT AVAILABLE

LOT SIZE

RECORDED LOT SIZE IS 1.32 ACRES

PROPERTY CHARACTERISTICS

NO PROPERTY DESCRIPTION AVAILABLE

THOMAS BROS. MAPS PAGE/GRID

PAGE: 837 GRID: A3

CITY BOUNDARY/SPHERE

NOT WITHIN A CITY
NOT WITHIN A CITY SPHERE
NO ANNEXATION DATE AVAILABLE
NO LAFCO CASE # AVAILABLE
NO PROPOSALS

MARCH JOINT POWERS AUTHORITY

NOT IN THE JURISDICTION OF THE MARCH JOINT POWERS AUTHORITY

INDIAN TRIBAL LAND

NOT IN A TRIBAL LAND

SUPERVISORIAL DISTRICT (ORD. 813)

MARION ASHLEY, DISTRICT 5

TOWNSHIP/RANGE

T5SR4W SEC 15

ELEVATION RANGE

1640/1644 FEET

PREVIOUS APN

NO DATA AVAILABLE

PLANNING

LAND USE DESIGNATIONS

Zoning not consistent with the General Plan.
CR

AREA PLAN (RCIP)

ELSINORE

GENERAL PLAN POLICY OVERLAYS

RURAL VILLAGE STUDY AREA

GENERAL PLAN POLICY AREAS

NONE

ZONING CLASSIFICATIONS (ORD. 348)

C-P-S (CZ 5406)

ZONING DISTRICTS AND ZONING AREAS

MEADOWBROOK AREA

ZONING OVERLAYS

NOT IN A ZONING OVERLAY

SPECIFIC PLANS

NOT WITHIN A SPECIFIC PLAN

AGRICULTURAL PRESERVE

NOT IN AN AGRICULTURAL PRESERVE

REDEVELOPMENT AREAS

PROJECT AREA NAME: I-215 CORRIDOR
SUBAREA NAME: MEADOWBROOK
AMENDMENT NUMBER: 0
ADOPTION DATE: FEB. 6, 2009
ACREAGE: 0 ACRES

NOT IN AN AIRPORT INFLUENCE AREA

AIRPORT COMPATIBILITY ZONES
NOT IN AN AIRPORT COMPATIBILITY ZONE

ENVIRONMENTAL

CVMSHCP (COACHELLA VALLEY MULTI-SPECIES HABITAT CONSERVATION PLAN) CONSERVATION AREA
NOT IN A CONSERVATION AREA

CVMSHCP FLUVIAL SAND TRANSPORT SPECIAL PROVISION AREAS
NOT IN A FLUVIAL SAND TRANSPORT SPECIAL PROVISION AREA

WRMSHCP (WESTERN RIVERSIDE COUNTY MULTI-SPECIES HABITAT CONSERVATION PLAN) CELL GROUP
NOT IN A CELL GROUP

WRMSHCP CELL NUMBER
NOT IN A CELL

HANS/ERP (HABITAT ACQUISITION AND NEGOTIATION STRATEGY/EXPEDITED REVIEW PROCESS)
NONE

VEGETATION (2005)
Agricultural Land

FIRE

HIGH FIRE AREA (ORD. 787)
NOT IN A HIGH FIRE AREA

FIRE RESPONSIBILITY AREA
STATE RESPONSIBILITY AREA

DEVELOPMENT FEES

CVMSHCP FEE AREA (ORD. 875)
NOT WITHIN THE COACHELLA VALLEY MSHCP FEE AREA

WRMSHCP FEE AREA (ORD. 810)
IN OR PARTIALLY WITHIN THE WESTERN RIVERSIDE MSHCP FEE AREA. SEE MAP FOR MORE INFORMATION.

ROAD & BRIDGE DISTRICT
NOT IN A DISTRICT

EASTERN TUMF (TRANSPORTATION UNIFORM MITIGATION FEE ORD. 673)
NOT WITHIN THE EASTERN TUMF FEE AREA

WESTERN TUMF (TRANSPORTATION UNIFORM MITIGATION FEE ORD. 824)
IN OR PARTIALLY WITHIN A TUMF FEE AREA. SEE MAP FOR MORE INFORMATION. CENTRAL

DIF (DEVELOPMENT IMPACT FEE AREA ORD. 659)
ELSINORE

SKR FEE AREA (STEPHEN'S KANGAROO RAT ORD. 663.10)
IN OR PARTIALLY WITHIN AN SKR FEE AREA. SEE MAP FOR MORE INFORMATION.

DEVELOPMENT AGREEMENTS
NOT IN A DEVELOPMENT AGREEMENT AREA

TRANSPORTATION

CIRCULATION ELEMENT ULTIMATE RIGHT-OF-WAY
NOT IN A CIRCULATION ELEMENT RIGHT-OF-WAY

ROAD BOOK PAGE
63

TRANSPORTATION AGREEMENTS

NOT IN A TRANSPORTATION AGREEMENT

CETAP (COMMUNITY AND ENVIRONMENTAL TRANSPORTATION ACCEPTABILITY PROCESS) CORRIDORS
NOT IN A CETAP CORRIDOR.

HYDROLOGY

FLOOD PLAIN REVIEW
NOT REQUIRED.

WATER DISTRICT
WMWD

FLOOD CONTROL DISTRICT
RIVERSIDE COUNTY FLOOD CONTROL DISTRICT

WATERSHED
SAN JACINTO VALLEY

GEOLOGIC

FAULT ZONE
NOT IN A FAULT ZONE

FAULTS
NOT WITHIN A 1/2 MILE OF A FAULT

LIQUEFACTION POTENTIAL
NO POTENTIAL FOR LIQUEFACTION EXISTS

SUBSIDENCE
NOT IN A SUBSIDENCE AREA

PALEONTOLOGICAL SENSITIVITY
LOW POTENTIAL.
FOLLOWING A LITERATURE SEARCH, RECORDS CHECK AND A FIELD SURVEY, AREAS MAY BE DETERMINED BY A QUALIFIED VERTEBRATE PALEONTOLOGIST AS HAVING LOW POTENTIAL FOR CONTAINING SIGNIFICANT PALEONTOLOGICAL RESOURCES SUBJECT TO ADVERSE IMPACTS.

MISCELLANEOUS

SCHOOL DISTRICT
PERRIS & PERRIS UNION HIGH

COMMUNITIES
MEADOWBROOK

COUNTY SERVICE AREA
NOT IN A COUNTY SERVICE AREA.

LIGHTING (ORD. 655)
ZONE B, 35.57 MILES FROM MT. PALOMAR OBSERVATORY

2000 CENSUS TRACT
042901

FARMLAND
OTHER LANDS

TAX RATE AREAS
087-016
• COUNTY FREE LIBRARY
• COUNTY STRUCTURE FIRE PROTECTION
• COUNTY WASTE RESOURCE MGMT DIST
• CSA 152
• ELSINORE VAL MUN WTR IMP DIST 1
• ELSINORE VALLEY MUNICIPAL WATER
• FLOOD CONTROL ADMINISTRATION
• FLOOD CONTROL ZONE 3
• GENERAL
• GENERAL PURPOSE
• METRO WATER WEST 1302999

- MT SAN JACINTO JUNIOR COLLEGE
- PERRIS AREA ELEM SCHOOL FUND
- PERRIS JR HIGH AREA FUND
- PERRIS SCHOOL
- PERRIS UNION HIGH SCHOOL
- PERRIS VALLEY CEMETERY
- RIV CO REG PARK & OPEN SPACE
- RIV. CO. OFFICE OF EDUCATION
- RIVERSIDE CORONA RESOURCE CONSER
- WESTERN MUN WATER 1ST FRINGE

SPECIAL NOTES

NO SPECIAL NOTES

CODE COMPLAINTS

NO CODE COMPLAINTS

REPORT PRINTED ON...Tue Feb 08 10:16:31 2011
Version 101221



P.O. Box 1193
Whittier, CA 90609
Tel # (562) 325-8351
Fax # (714) 783-3038

Lot Book Report

Order Number: **23162**

Customer:

RIVERSIDE COUNTY TLMA-CODE ENFORCEMENT
4080 Lemon Street
Riverside CA 92501

Order Date: 2/17/2011
Dated as of: 2/9/2011
County Name: Riverside

Attn: Brent Steele
Reference: CV10-02769 / Angela Sarmiento
IN RE: LEE, CHANG B.

FEE(s):
Report: \$120.00

Property Address: Vacant Land

CA

Assessor's Parcel No. : 345-210-027-4

Assessments:

Land Value:	\$203,567.00
Improvement Value:	\$0.00
Exemption Value:	\$0.00
Total Value:	\$203,567.00

Tax Information

Property Taxes for the Fiscal Year	2010-2011
Total Annual Tax	\$2,185.78
Status: Paid through	PAID (PAID THRU 06/30/2011)

Property Vesting

The last recorded document transferring title of said property

Dated	07/30/1997
Recorded	09/18/1997



P.O. Box 1193
Whittier, CA 90609
Tel # (562) 325-8351
Fax # (714) 783-3038

Order Number: 23162
Reference: CV10-02769 / Ang

Document No.	340168
D.T.T.	\$0.00
Grantor	Chang B. Lee and Hae-yeong Lee, husband and wife as Community Property
Grantee	Chang B. Lee and Hae-yeong Lee, Trustees for the Chang B. Lee and Hae-yeong Lee 1997 Trust

Affects Property in Question and Other Property

Deeds of Trust

No Deeds of Trust of Record

Additional Information

Notice of Non-Compliance filed by	County of Riverside Code Enforcement Department
In the matter of the property of	Chang B. Lee & Hae Yeong Lee, Trust
Case No.	CV10-02769
Recorded	04/27/2010
Document No.	2010-0192908
A Certificate of County Tax Lien Recorded	11/06/2008
Document No	2008-0591173
Amount	\$194.83
Tax Year	2008-2009
Account No.	0361464
Debtor	Chang Lee and Kim Young
Creditor: Tax Collector of the County of	Riverside

Legal Description

THE LAND REFERRED TO IN THIS REPORT IS LOCATED IN AND IS DESCRIBED AS FOLLOWS:

PARCEL 3 OF PARCEL MAP 16231, IN THE COUNTY OF RIVERSIDE, STATE OF CALIFORNIA, AS SHOWN ON FILE IN BOOK 106, PAGE 61 OF PARCEL MAPS, IN THE OFFICE OF THE COUNTY RECORDER OF SAID COUNTY.