

MINUTES OF THE BOARD OF SUPERVISORS
COUNTY OF RIVERSIDE, STATE OF CALIFORNIA



9.32

9:30 a.m. being the time set for public hearing on the recommendation from Executive Office regarding the Supervisorial Districting Plan, the chairman called the matter for hearing.

Tina Grande, Principle Management Analyst presented the matter.

The following people spoke on the matter:

John Field
Cynthia Collins
Ed Plummer
Michele Campbell
Lecia Elzig
Morris Mendoza
Perry J. Chastain
Christina Duran
Tom Schultz
Robert Melsh
Paul Chavez

On motion of Supervisor Stone, seconded by Supervisor Ashley and duly carried, IT WAS ORDERED that the above matter is continued to Tuesday, August 16, 2011 at 9:30 a.m.

Roll Call:

Ayes: Buster, Stone, Benoit and Ashley
Nays: None
Absent: Tavaglione

I hereby certify that the foregoing is a full true, and correct copy of an order made and entered on July 26, 2011 of Supervisors Minutes.

(seal)

WITNESS my hand and the seal of the Board of Supervisors
Dated: July 26, 2011
Kecia Harper-Ihem, Clerk of the Board of Supervisors, in
and for the County of Riverside, State of California.

By: *Kecia Harper-Ihem* Deputy

AGENDA NO.
9.32

xc: EO, COB



MEMORANDUM

EXECUTIVE OFFICE, COUNTY OF RIVERSIDE

Bill Luna
County Executive Officer

Jay E. Orr
Assistant County Executive Officer

TO: Board of Supervisors

FROM: Tina Grande, Principal Management Analyst
David Huff, Deputy County Counsel
Tom Mullen II, Deputy Director TLMA

DATE: July 20, 2011

RE: Submittals for the Public Record

This memo is an addendum to the previous memo dated June 28, 2011 and contains two additional attachments for review and consideration by the Board of Supervisors, to be included as part of the public record.

Attachment 8 includes summary tables based on the census source data for Proposal C. Also included in the attachments is a map depicting the racial and ethnic majority per census block, topography for such proposal, and population over age 18, based on the source data.

Attachment 9 is an exhibit of the boundary differences in the three proposals as well as some additional detailed exhibit material relating to Proposal C. Proposal A promotes the inclusion of an area north of Arlington Avenue within the City of Riverside to the Second District, while retaining an area between the 91 freeway and the University of California, Riverside (UCR) within the First District. Proposal B is the inverse of A, moving the area generally between the 91 freeway and UCR into the Second District and retaining the area north of Arlington Avenue in the First District. Proposal C retains the area north of Arlington Avenue in the First District and includes the unincorporated area generally south of Highgrove between the City of Riverside and the City of Moreno Valley in the First District. Proposal C includes the area of Highgrove in the Second District as well as including the Victoria Avenue neighborhoods south of the 91 freeway that are generally bordered by Mary Street, Victoria, Arlington and Chicago Avenues as well as the arroyo that forms part of the Victoria Country Club golf course in the Second District.

Attachments

JUL 26 2011 9.32

Attachment 8

Public Law File (PL94-171) Demographic Data Applied to Proposal C

Source: 2010 Census Redistricting Data (Public Law 94-171) Summary File

	DISTRICT	1	2	3	4	5	
	SUPERVISOR	BOB BUSTER	JOHN TAVAGLIONE	JEFF STONE	JOHN BENOIT	MARION ASHLEY	COUNTY TOTALS
RACE [71]							
Universe: Total population							
Total:							
Population of one race:							
White alone		439,914	422,529	439,602	441,795	445,801	2,189,641
Black or African American alone		417,720	402,179	414,822	427,791	422,465	2,084,977
American Indian and Alaska Native alone		260,140	242,704	302,704	293,032	236,567	1,335,147
Asian alone		26,933	25,134	22,334	13,602	52,540	140,543
Native Hawaiian and Other Pacific Islander alone		31,514	34,418	29,496	11,861	23,179	130,468
Some Other Race alone		1,485	1,427	1,542	502	1,918	6,874
Two or More Races:		93,261	94,662	52,548	104,780	102,984	448,235
Population of two races:		22,194	20,350	24,780	14,004	23,336	104,664
White: Black or African American		20,578	18,900	22,627	13,219	21,498	96,822
White: American Indian and Alaska Native		2,663	2,101	3,319	1,552	3,385	13,020
White: Asian		2,439	2,123	3,222	1,662	2,393	11,839
White: Native Hawaiian and Other Pacific Islander		3,913	3,672	6,131	1,867	3,298	18,881
White: Some Other Race		542	468	703	198	438	2,349
Black or African American: American Indian and Alaska Native		7,538	7,330	5,815	5,793	7,521	33,997
Black or African American: Asian		448	286	376	155	695	1,960
Black or African American: Native Hawaiian and Other Pacific Islander		413	413	632	118	721	2,297
Black or African American: Some Other Race		92	50	83	28	168	421
American Indian and Alaska Native: Asian		764	612	555	497	1,132	3,560
American Indian and Alaska Native: Native Hawaiian and Other Pacific Islander		97	127	116	65	123	528
American Indian and Alaska Native: Some Other Race		16	25	20	21	18	100
Asian: American Indian and Alaska Native		407	372	351	326	447	1,903
Asian: Native Hawaiian and Other Pacific Islander		320	303	429	156	252	1,460
Asian: Some Other Race		730	842	731	619	737	3,659
Native Hawaiian and Other Pacific Islander: Some Other Race		196	176	144	162	170	848
Population of three races:		1,499	1,345	1,966	738	1,661	7,209
White: Black or African American: American Indian and Alaska Native		361	320	413	170	450	1,714
White: Black or African American: Asian		143	132	255	59	200	789
White: Black or African American: Native Hawaiian and Other Pacific Islander		42	22	53	4	53	174
White: Black or African American: Some Other Race		161	118	140	66	170	655
White: American Indian and Alaska Native: Asian		135	91	192	65	137	620
White: American Indian and Alaska Native: Native Hawaiian and Other Pacific Islander		12	8	30	9	6	65
White: American Indian and Alaska Native: Some Other Race		98	102	143	67	108	518
White: Asian: Native Hawaiian and Other Pacific Islander		233	193	372	110	182	1,090
White: Asian: Some Other Race		172	200	193	105	163	833
White: Native Hawaiian and Other Pacific Islander: Some Other Race		38	51	39	22	19	169
Black or African American: American Indian and Alaska Native: Asian		25	15	26	5	28	99
Black or African American: American Indian and Alaska Native: Native Hawaiian and Other Pacific Islander		6	5	1	1	1	26
Black or African American: American Indian and Alaska Native: Some Other Race		14	11	10	4	31	70
Black or African American: American Indian and Alaska Native: Some Other Race		11	17	14	15	27	84
Black or African American: Asian: Native Hawaiian and Other Pacific Islander		16	22	35	5	28	106
Black or African American: Asian: Some Other Race		0	4	1	5	3	13
American Indian and Alaska Native: Asian: Native Hawaiian and Other Pacific Islander		5	5	10	1	1	22
American Indian and Alaska Native: Asian: Some Other Race		6	10	8	7	13	44
American Indian and Alaska Native: Native Hawaiian and Other Pacific Islander: Some Other Race		1	3	15	7	1	27
Population of four races:		20	16	16	11	28	91
White: Black or African American: American Indian and Alaska Native: Asian		100	99	163	43	152	557
White: Black or African American: American Indian and Alaska Native: Native Hawaiian and Other Pacific Islander		28	34	37	10	46	155
White: Black or African American: American Indian and Alaska Native: Some Other Race		10	4	12	0	9	35
White: Black or African American: Asian: Native Hawaiian and Other Pacific Islander		26	7	14	13	47	107
White: Black or African American: Asian: Some Other Race		5	5	7	7	10	66
White: Black or African American: Asian: Some Other Race		6	13	15	4	3	41

Public Law File (PL94-171) Demographic Data Applied to Proposal C

Source: 2010 Census Redistricting Data (Public Law 94-171) Summary File

	DISTRICT	1	2	3	4	5	
	SUPERVISOR	BOB BUSTER	JOHN TAVAGLIONE	JEFF STONE	JOHN BENOIT	MARION ASHLEY	COUNTY TOTALS
White; Black or African American; Native Hawaiian and Other Pacific Islander; Some Other Race		2	1	0	0	7	10
White; American Indian and Alaska Native; Asian; Native Hawaiian and Other Pacific Islander		12	16	22	6	15	71
White; American Indian and Alaska Native; Asian; Some Other Race		4	4	6	5	3	19
White; American Indian and Alaska Native; Native Hawaiian and Other Pacific Islander; Some Other Race		1	0	0	0	2	4
White; Asian; Native Hawaiian and Other Pacific Islander; Some Other Race		5	6	20	1	1	33
Black or African American; American Indian and Alaska Native; Asian; Native Hawaiian and Other Pacific Islander		1	1	0	0	3	5
Black or African American; American Indian and Alaska Native; Asian; Some Other Race		0	0	1	0	4	5
Black or African American; American Indian and Alaska Native; Native Hawaiian and Other Pacific Islander; Some Other Race		0	0	0	0	1	1
Black or African American; Asian; Native Hawaiian and Other Pacific Islander; Some Other Race		0	4	0	0	0	4
American Indian and Alaska Native; Asian; Native Hawaiian and Other Pacific Islander; Some Other Race		0	0	0	0	1	1
Population of five races:		14	5	24	4	24	71
White; Black or African American; American Indian and Alaska Native; Asian; Native Hawaiian and Other Pacific Islander		9	5	22	4	11	51
White; Black or African American; American Indian and Alaska Native; Asian; Some Other Race		0	0	2	0	9	11
White; Black or African American; Asian; Native Hawaiian and Other Pacific Islander; Some Other Race		5	0	0	0	0	5
White; Black or African American; Asian; Native Hawaiian and Other Pacific Islander; Some Other Race		0	0	0	0	0	0
White; American Indian and Alaska Native; Asian; Native Hawaiian and Other Pacific Islander; Some Other Race		0	0	0	0	4	4
Black or African American; American Indian and Alaska Native; Asian; Native Hawaiian and Other Pacific Islander; Some Other Race		0	0	0	0	0	0
Population of six races:		3	1	0	0	1	5
White; Black or African American; American Indian and Alaska Native; Asian; Native Hawaiian and Other Pacific Islander; Some Other Race		3	1	0	0	1	5
HISPANIC OR LATINO, AND NOT HISPANIC OR LATINO BY RACE [73]							
Universe: Total population							
Total:							
Hispanic or Latino		439,914	422,529	439,602	441,795	445,801	2,189,841
Not Hispanic or Latino:		202,380	206,846	135,233	229,243	221,555	995,257
Population of one race:		237,534	215,683	304,369	212,552	224,246	1,194,384
White alone		167,929	146,734	235,909	207,576	213,695	1,146,274
Black or African American alone		25,014	23,472	20,596	12,025	136,810	869,068
American Indian and Alaska Native alone		1,717	1,412	3,569	1,738	2,495	10,931
Asian alone		30,654	33,476	28,581	11,023	22,187	125,921
Native Hawaiian and Other Pacific Islander alone		1,244	1,212	1,316	387	1,690	5,849
Some Other Race alone		877	710	605	693	797	3,682
Two or More Races:		10,099	8,667	13,793	5,000	10,551	48,110
Population of two races:		9,214	7,932	12,610	4,621	9,494	43,871
White; Black or African American		2,138	1,624	2,694	1,134	2,768	10,358
White; American Indian and Alaska Native		1,520	1,166	2,176	1,046	1,430	7,338
White; Asian		3,285	3,063	5,166	1,506	2,643	15,663
White; Native Hawaiian and Other Pacific Islander		426	371	593	156	341	1,887
White; Some Other Race		297	282	272	190	232	1,273
Black or African American; American Indian and Alaska Native		359	235	300	132	606	1,632
Black or African American; Asian		364	384	577	93	638	2,056
Black or African American; Native Hawaiian and Other Pacific Islander		82	39	78	22	149	370
Black or African American; Some Other Race		144	88	85	40	195	552
American Indian and Alaska Native; Asian		56	86	86	29	71	328
American Indian and Alaska Native; Native Hawaiian and Other Pacific Islander		13	12	18	19	7	69
American Indian and Alaska Native; Some Other Race		5	9	18	13	22	67
Asian; Native Hawaiian and Other Pacific Islander		287	283	380	131	211	1,292
Asian; Some Other Race		188	268	156	102	170	884
Native Hawaiian and Other Pacific Islander; Some Other Race		50	22	11	8	11	102
Population of three races:		829	680	1,081	355	975	3,920
White; Black or African American; American Indian and Alaska Native		275	243	300	130	352	1,300
White; Black or African American; Asian		122	113	200	38	167	640
White; Black or African American; Native Hawaiian and Other Pacific Islander		34	19	43	4	51	151
White; Black or African American; Some Other Race		30	11	23	15	29	108

Public Law File (PL94-171) Demographic Data Applied to Proposal C

Source: 2010 Census Redistricting Data (Public Law 94-171) Summary File

	DISTRICT	1	2	3	4	5	
	SUPERVISOR	BOB BUSTER	JOHN TAVAGLIONE	JEFF STONE	JOHN BENOIT	MARION ASHLEY	COUNTY TOTALS
White; American Indian and Alaska Native; Asian		93	50	112	40	109	404
White; American Indian and Alaska Native; Native Hawaiian and Other Pacific Islander		8	8	22	4	4	46
White; American Indian and Alaska Native; Some Other Race		7	7	16	11	13	55
White; Asian; Native Hawaiian and Other Pacific Islander		189	153	289	78	149	858
White; Asian; Some Other Race		28	23	25	9	24	109
White; Native Hawaiian and Other Pacific Islander; Some Other Race		0	1	5	1	1	8
Black or African American; American Indian and Alaska Native; Asian		18	12	14	5	18	67
Black or African American; American Indian and Alaska Native; Native Hawaiian and Other Pacific Islander		5	4	0	1	11	21
Black or African American; American Indian and Alaska Native; Some Other Race		1	6	1	0	11	19
Black or African American; Asian; Native Hawaiian and Other Pacific Islander		10	11	11	13	23	68
Black or African American; Asian; Some Other Race		7	6	8	3	5	29
Black or African American; Native Hawaiian and Other Pacific Islander; Some Other Race		0	2	2	0	2	4
American Indian and Alaska Native; Asian; Some Other Race		1	5	7	1	0	14
American Indian and Alaska Native; Native Hawaiian and Other Pacific Islander; Some Other Race		1	0	1	0	0	2
Asian; Native Hawaiian and Other Pacific Islander; Some Other Race		1	4	1	0	0	13
Population of four races:		54	52	92	23	75	296
White; Black or African American; American Indian and Alaska Native; Asian		18	24	23	7	32	104
White; Black or African American; American Indian and Alaska Native; Native Hawaiian and Other Pacific Islander		8	3	11	0	5	27
White; Black or African American; American Indian and Alaska Native; Some Other Race		12	3	9	5	13	42
White; Black or African American; Asian; Native Hawaiian and Other Pacific Islander		4	7	26	4	9	50
White; Black or African American; Asian; Some Other Race		2	9	1	3	0	15
White; Black or African American; Native Hawaiian and Other Pacific Islander; Some Other Race		0	0	0	0	1	1
White; American Indian and Alaska Native; Asian; Native Hawaiian and Other Pacific Islander		9	5	18	3	10	45
White; American Indian and Alaska Native; Asian; Some Other Race		0	0	0	0	0	0
White; American Indian and Alaska Native; Native Hawaiian and Other Pacific Islander; Some Other Race		0	0	0	0	0	2
White; Asian; Native Hawaiian and Other Pacific Islander; Some Other Race		1	0	4	0	1	6
Black or African American; American Indian and Alaska Native; Asian; Native Hawaiian and Other Pacific Islander		0	0	0	0	2	2
Black or African American; American Indian and Alaska Native; Some Other Race		0	0	0	0	0	1
Black or African American; American Indian and Alaska Native; Native Hawaiian and Other Pacific Islander; Some Other Race		0	0	0	0	0	0
Black or African American; Asian; Native Hawaiian and Other Pacific Islander; Some Other Race		0	1	0	0	0	1
Black or African American; American Indian and Alaska Native; Asian; Native Hawaiian and Other Pacific Islander; Some Other Race		0	0	0	0	0	0
American Indian and Alaska Native; Asian; Native Hawaiian and Other Pacific Islander; Some Other Race		0	0	0	0	0	0
Population of five races:		2	3	10	1	6	22
White; Black or African American; American Indian and Alaska Native; Asian; Native Hawaiian and Other Pacific Islander		2	2	10	1	2	18
White; Black or African American; American Indian and Alaska Native; Asian; Some Other Race		0	0	0	0	0	0
White; Black or African American; American Indian and Alaska Native; Native Hawaiian and Other Pacific Islander; Some Other Race		0	0	0	0	0	0
White; Black or African American; Asian; Native Hawaiian and Other Pacific Islander; Some Other Race		0	0	0	0	0	0
White; American Indian and Alaska Native; Asian; Native Hawaiian and Other Pacific Islander; Some Other Race		0	0	0	0	0	0
Population of six races:		0	0	0	0	0	0
White; Black or African American; American Indian and Alaska Native; Asian; Native Hawaiian and Other Pacific Islander; Some Other Race		0	0	0	0	0	1
White; Black or African American; American Indian and Alaska Native; Asian; Native Hawaiian and Other Pacific Islander; Some Other Race		0	0	0	0	0	1
RACE FOR THE POPULATION 18 YEARS AND OVER [71]							
Universe: Total population 18 years and over							
Total:		316,904	299,245	310,725	332,155	310,504	1,569,533
Population of one race:		305,080	288,654	299,601	324,117	298,488	1,515,940
White alone		194,410	179,439	224,055	235,223	175,806	1,008,933
Black or African American alone		20,033	18,470	15,084	10,178	35,766	99,531
American Indian and Alaska Native alone		3,108	2,817	4,082	2,803	3,651	16,461
Asian alone		26,061	26,012	21,617	9,398	17,941	101,029
Native Hawaiian and Other Pacific Islander alone		1,044	1,028	1,052	385	1,276	4,785
Some Other Race alone		60,424	60,888	33,711	66,130	64,048	285,201
Two or More Races:		11,824	10,591	11,124	8,038	12,016	53,593
Population of two races:		11,055	9,977	10,352	7,619	11,203	50,206

Public Law File (PL94-171) Demographic Data Applied to Proposal C

Source: 2010 Census Redistricting Data (Public Law 94-171) Summary File

DISTRICT	1	2	3	4	5	
SUPERVISOR	BOB BUSTER	JOHN TAVAGLIONE	JEFF STONE	JOHN BENOIT	MARION ASHLEY	COUNTY TOTALS
White; Black or African American	1,027	788	1,018	570	1,193	4,596
White; American Indian and Alaska Native	1,679	1,431	2,039	1,182	1,593	7,924
White; Asian	2,023	1,737	2,488	984	1,658	8,890
White; Native Hawaiian and Other Pacific Islander	272	229	321	126	234	1,182
White; Some Other Race	4,110	4,041	2,844	3,487	4,212	18,694
Black or African American; American Indian and Alaska Native	295	209	221	118	460	1,303
Black or African American; Asian	201	162	250	46	308	967
Black or African American; Native Hawaiian and Other Pacific Islander	39	17	22	17	62	157
Black or African American; Some Other Race	297	245	219	194	440	1,395
American Indian and Alaska Native; Asian	66	76	66	47	60	315
American Indian and Alaska Native; Native Hawaiian and Other Pacific Islander	9	15	10	10	7	51
American Indian and Alaska Native; Some Other Race	261	264	193	203	289	1,210
American Indian and Alaska Native; Some Other Race	243	224	273	136	188	1,064
Asian; Some Other Race	410	442	317	386	405	1,960
Native Hawaiian and Other Pacific Islander; Some Other Race	123	97	71	113	94	498
Population of three races:	701	573	707	388	731	3,100
White; Black or African American; American Indian and Alaska Native	221	176	204	115	263	979
White; Black or African American; Asian	47	33	60	14	51	205
White; Black or African American; Native Hawaiian and Other Pacific Islander	8	5	9	1	13	36
White; Black or African American; Some Other Race	53	36	31	27	44	191
White; American Indian and Alaska Native; Asian	66	38	67	35	64	270
White; American Indian and Alaska Native; Native Hawaiian and Other Pacific Islander	4	5	14	7	3	33
White; American Indian and Alaska Native; Some Other Race	62	52	56	43	49	262
White; Asian; Native Hawaiian and Other Pacific Islander	124	89	135	61	80	489
White; Asian; Some Other Race	52	62	52	38	68	272
White; Native Hawaiian and Other Pacific Islander; Some Other Race	16	21	19	12	9	77
Black or African American; American Indian and Alaska Native; Asian	11	7	12	4	17	51
Black or African American; American Indian and Alaska Native; Native Hawaiian and Other Pacific Islander	8	3	1	0	8	13
Black or African American; American Indian and Alaska Native; Some Other Race	8	7	4	1	23	43
Black or African American; Asian; Native Hawaiian and Other Pacific Islander	5	4	7	2	5	23
Black or African American; Asian; Some Other Race	4	10	13	5	9	41
Black or African American; Native Hawaiian and Other Pacific Islander; Some Other Race	0	4	1	4	2	11
American Indian and Alaska Native; Asian; Native Hawaiian and Other Pacific Islander	3	5	5	1	0	14
American Indian and Alaska Native; Asian; Some Other Race	6	6	5	4	8	29
American Indian and Alaska Native; Native Hawaiian and Other Pacific Islander; Some Other Race	1	0	4	7	1	13
Asian; Native Hawaiian and Other Pacific Islander; Some Other Race	9	10	8	7	14	48
Population of four races:	60	39	56	27	69	251
White; Black or African American; American Indian and Alaska Native; Asian	14	16	14	7	20	71
White; Black or African American; American Indian and Alaska Native; Native Hawaiian and Other Pacific Islander	7	1	4	0	5	17
White; Black or African American; American Indian and Alaska Native; Some Other Race	17	4	8	10	23	62
White; Black or African American; Asian; Native Hawaiian and Other Pacific Islander	2	2	7	5	1	17
White; Black or African American; Asian; Some Other Race	4	6	5	0	1	16
White; Black or African American; Native Hawaiian and Other Pacific Islander; Some Other Race	1	1	0	0	3	5
White; American Indian and Alaska Native; Asian; Native Hawaiian and Other Pacific Islander	8	6	12	3	8	37
White; American Indian and Alaska Native; Asian; Some Other Race	3	1	0	1	1	6
White; American Indian and Alaska Native; Native Hawaiian and Other Pacific Islander; Some Other Race	1	0	0	1	2	4
White; Asian; Native Hawaiian and Other Pacific Islander; Some Other Race	3	0	5	0	1	9
Black or African American; American Indian and Alaska Native; Asian; Native Hawaiian and Other Pacific Islander	0	0	0	0	3	3
Black or African American; American Indian and Alaska Native; Asian; Some Other Race	0	0	1	0	1	2
Black or African American; American Indian and Alaska Native; Native Hawaiian and Other Pacific Islander; Some Other Race	0	0	0	0	0	0
Black or African American; Asian; Native Hawaiian and Other Pacific Islander; Some Other Race	0	2	0	0	0	2
American Indian and Alaska Native; Asian; Native Hawaiian and Other Pacific Islander; Some Other Race	0	0	0	0	0	0
Population of five races:	8	1	9	4	12	34
White; Black or African American; American Indian and Alaska Native; Asian; Native Hawaiian and Other Pacific Islander	6	1	9	4	7	27

Public Law File (PL94-171) Demographic Data Applied to Proposal C

Source: 2010 Census Redistricting Data (Public Law 94-171) Summary File

	DISTRICT	1	2	3	4	5
	SUPERVISOR	BOB BUSTER	JOHN TAVAGLIONE	JEFF STONE	JOHN BENOIT	MARION ASHLEY
						COUNTY TOTALS
White; Black or African American; American Indian and Alaska Native; Asian; Some Other Race		0	0	0	0	4
White; Black or African American; American Indian and Alaska Native; Native Hawaiian and Other Pacific Islander; Some Other Race		2	0	0	0	2
White; Black or African American; Asian; Native Hawaiian and Other Pacific Islander; Some Other Race		0	0	0	0	0
White; American Indian and Alaska Native; Asian; Native Hawaiian and Other Pacific Islander; Some Other Race		0	0	0	0	1
Black or African American; American Indian and Alaska Native; Asian; Native Hawaiian and Other Pacific Islander; Some Other Race		0	0	0	0	0
Population of six races:		0	1	0	0	1
White; Black or African American; American Indian and Alaska Native; Asian; Native Hawaiian and Other Pacific Islander; Some Other Race		0	1	0	0	1
HISPANIC OR LATINO, AND NOT HISPANIC OR LATINO BY RACE FOR THE POPULATION 18 YEARS AND OVER [73]						
Universe: Total population 18 years and over						
Total:		316,904	299,245	310,725	332,155	310,504
Hispanic or Latino		128,646	131,819	82,855	145,657	136,866
Not Hispanic or Latino:		188,258	167,426	227,870	186,498	173,638
Population of one race:		182,537	162,743	221,414	183,515	168,039
White alone		135,187	117,136	182,301	163,095	112,750
Black or African American alone		19,001	17,631	14,201	9,407	34,387
American Indian and Alaska Native alone		1,294	1,126	2,486	1,330	1,854
Asian alone		25,550	25,476	21,136	8,883	17,367
Native Hawaiian and Other Pacific Islander alone		901	902	926	315	1,155
Some Other Race alone		604	472	364	485	526
Two or More Races:		5,721	4,683	6,456	2,983	5,599
		5,239	4,322	5,951	2,756	5,065
Population of two races:		845	623	866	436	1,023
White; Black or African American		1,158	885	1,486	850	1,052
White; American Indian and Alaska Native		1,803	1,535	2,225	816	1,415
White; Asian		232	199	287	108	196
White; Native Hawaiian and Other Pacific Islander		197	170	157	123	150
White; Some Other Race		253	179	190	106	145
Black or African American; American Indian and Alaska Native		176	153	237	41	282
Black or African American; Asian		35	17	21	14	56
Black or African American; Native Hawaiian and Other Pacific Islander		81	62	49	27	110
Black or African American; Some Other Race		42	60	51	23	38
American Indian and Alaska Native; Asian		7	9	10	9	2
American Indian and Alaska Native; Native Hawaiian and Other Pacific Islander		3	8	14	12	17
American Indian and Alaska Native; Some Other Race		220	213	249	114	165
Asian; Native Hawaiian and Other Pacific Islander		151	195	102	73	132
Asian; Some Other Race		36	14	7	4	10
Native Hawaiian and Other Pacific Islander; Some Other Race		443	332	464	209	489
Population of three races:		176	145	161	94	227
White; Black or African American; American Indian and Alaska Native		44	28	48	7	41
White; Black or African American; Asian		6	3	9	1	12
White; Black or African American; Native Hawaiian and Other Pacific Islander		12	5	13	7	15
White; Black or African American; Some Other Race		51	20	50	24	53
White; American Indian and Alaska Native; Asian		3	5	12	2	3
White; American Indian and Alaska Native; Native Hawaiian and Other Pacific Islander		5	6	9	7	10
White; American Indian and Alaska Native; Some Other Race		105	79	111	46	69
White; Asian; Native Hawaiian and Other Pacific Islander		19	10	15	8	12
White; Asian; Some Other Race		0	0	5	1	1
White; Native Hawaiian and Other Pacific Islander; Some Other Race		10	6	9	4	12
Black or African American; American Indian and Alaska Native; Asian		1	3	0	0	8
Black or African American; American Indian and Alaska Native; Native Hawaiian and Other Pacific Islander		1	5	1	0	10
Black or African American; American Indian and Alaska Native; Some Other Race		5	4	7	2	4
Black or African American; Asian; Native Hawaiian and Other Pacific Islander		3	3	7	3	5
Black or African American; Asian; Some Other Race		0	2	0	0	2
Black or African American; Native Hawaiian and Other Pacific Islander; Some Other Race						

Public Law File (PL94-171) Demographic Data Applied to Proposal C

Source: 2010 Census Redistricting Data (Public Law 94-171) Summary File

	DISTRICT	1	2	3	4	5	
	SUPERVISOR	BOB BUSTER	JOHN TAVAGLIONE	JEFF STONE	JOHN BENOIT	MARION ASHLEY	COUNTY TOTALS
American Indian and Alaska Native; Asian; Native Hawaiian and Other Pacific Islander		1	5	3	1	0	10
American Indian and Alaska Native; Asian; Some Other Race		0	1	1	0	2	4
American Indian and Alaska Native; Native Hawaiian and Other Pacific Islander; Some Other Race		1	0	0	0	0	1
Asian; Native Hawaiian and Other Pacific Islander; Some Other Race		0	2	3	2	3	10
Population of four races:		38	29	37	17	41	162
White; Black or African American; American Indian and Alaska Native; Asian		11	15	8	6	14	54
White; Black or African American; American Indian and Alaska Native; Native Hawaiian and Other Pacific Islander		7	0	3	0	5	15
White; Black or African American; American Indian and Alaska Native; Some Other Race		12	2	6	5	8	33
White; Black or African American; Asian; Native Hawaiian and Other Pacific Islander		1	2	5	2	1	11
White; Black or African American; Asian; Some Other Race		1	6	0	0	0	7
White; Black or African American; Native Hawaiian and Other Pacific Islander; Some Other Race		0	0	0	0	0	1
White; American Indian and Alaska Native; Asian; Native Hawaiian and Other Pacific Islander		5	3	11	3	7	29
White; American Indian and Alaska Native; Asian; Some Other Race		0	0	0	0	0	0
White; American Indian and Alaska Native; Native Hawaiian and Other Pacific Islander; Some Other Race		1	0	4	0	1	6
Black or African American; American Indian and Alaska Native; Asian; Native Hawaiian and Other Pacific Islander		0	0	0	0	2	2
Black or African American; American Indian and Alaska Native; Asian; Some Other Race		0	0	0	0	1	1
Black or African American; American Indian and Alaska Native; Native Hawaiian and Other Pacific Islander; Some Other Race		0	0	0	0	0	0
Black or African American; Asian; Native Hawaiian and Other Pacific Islander; Some Other Race		0	1	0	0	0	1
American Indian and Alaska Native; Asian; Native Hawaiian and Other Pacific Islander; Some Other Race		0	0	0	0	0	0
Population of five races:		1	0	4	1	3	9
White; Black or African American; American Indian and Alaska Native; Asian; Native Hawaiian and Other Pacific Islander		1	0	4	1	2	8
White; Black or African American; American Indian and Alaska Native; Asian; Some Other Race		0	0	0	0	0	0
White; Black or African American; American Indian and Alaska Native; Native Hawaiian and Other Pacific Islander; Some Other Race		0	0	0	0	0	0
White; Black or African American; Asian; Native Hawaiian and Other Pacific Islander; Some Other Race		0	0	0	0	0	0
White; American Indian and Alaska Native; Asian; Native Hawaiian and Other Pacific Islander; Some Other Race		0	0	0	0	1	1
Black or African American; American Indian and Alaska Native; Asian; Native Hawaiian and Other Pacific Islander; Some Other Race		0	0	0	0	0	0
Population of six races:		0	0	0	0	0	1
White; Black or African American; American Indian and Alaska Native; Asian; Native Hawaiian and Other Pacific Islander; Some Other Race		0	0	0	0	1	1
OCCUPANCY STATUS [3]							
Universe: Housing units							
Total:		140,526	127,257	164,151	223,661	145,112	800,707
Occupied		129,978	120,010	144,530	159,666	132,076	686,260
Vacant		10,548	7,247	19,621	63,995	13,036	114,447

Racock

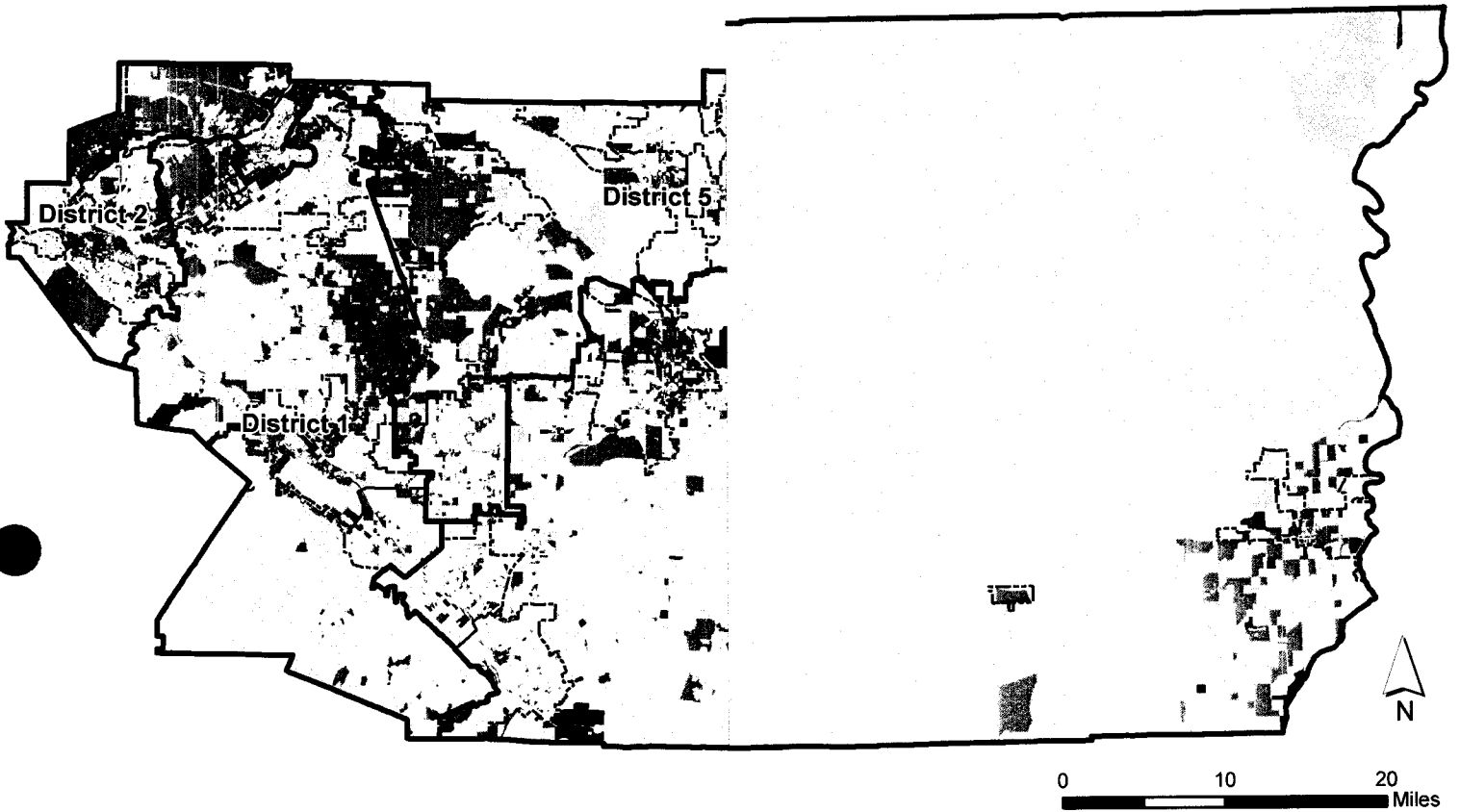

Racial and Ethnicity

Number of Census Blocks

	Hispanic or Latino	9,818
	White	12,901
	Black or African American	223
	Asian	332
	American Indian and Alaska Native	74
	Native Hawaiian and Other Pacific Islander	11
	Some Other Race	1
	Two or More Races	66
	No Racial and Ethnic Majority	488
	No population	

- 2011 Supervisorial Redistricting Proposal C
- Cities



Disclaimer: Maps and data are to be used for reference purposes only. Features are approximate, and are not necessarily accurate to surveying or engineering standards. The County of Riverside makes no warranty or guarantee as to the content (the source is often third party), accuracy, timeliness, or completeness of any of the data provided, and assumes no legal responsibility for the information contained on this map. Any use of this product with respect to accuracy and precision shall be the responsibility of the user.

Path: \\agency\limgis\Projects\Redistricting 2011\Maps\Race_Ethnicity\Racial and Ethnic Majority Distribution Proposal C.mxd

Projection: NAD_1983_StatePlane_California_VI_FIPS_0406_Feet Lambert_Normal_Conic

Source: U.S. Census Bureau, 2010 Census Redistricting Data [PL 94-171]

Created on July 14, 2011

Attachment 9

MINUTES OF THE BOARD OF SUPERVISORS
COUNTY OF RIVERSIDE, STATE OF CALIFORNIA



9.1

9:30 a.m. being the time set for public hearing on the recommendation from Executive Office regarding the Supervisorial Districting Plan, the chairman called the matter for hearing.

Jay Orr, Assistant Executive Officer, Executive Office, presented the matter.

On motion of Supervisor Ashley, seconded by Supervisor Tavaglione and duly carried by unanimous vote, IT WAS ORDERED that the above matter is continued to include Proposal C to Tuesday, July 26, 2011 at 9:30 a.m and August 16, 2011.

I hereby certify that the foregoing is a full true, and correct copy of an order made and entered on July 12, 2011 of Supervisors Minutes.

(seal)

WITNESS my hand and the seal of the Board of Supervisors
Dated: July 12, 2011
Kecia Harper-Ihem, Clerk of the Board of Supervisors, in
and for the County of Riverside, State of California.

By: *Kecia Harper-Ihem* Deputy

AGENDA NO.
9.1

xc: EO, CØB



OFFICE OF
CLERK OF THE BOARD OF SUPERVISORS
1st FLOOR, COUNTY ADMINISTRATIVE CENTER
P.O. BOX 1147, 4080 LEMON STREET
RIVERSIDE, CA 92502-1147
PHONE: (951) 955-1060
FAX: (951) 955-1071

KECIA HARPER-IHEM
Clerk of the Board of Supervisors

KIMBERLY A. RECTOR
Assistant Clerk of the Board

July 13, 2011

THE PRESS ENTERPRISE
ATTN: LEGALS
P.O. BOX 792
RIVERSIDE, CA 92501

FAX: (951) 368-9018
E-MAIL: legals@pe.com

RE: NOTICE OF PUBLIC HEARING: SUPERVISORIAL REDISTRICTING PLAN

To Whom It May Concern:

Attached is a copy for publication in your newspaper for **ONE (1) TIME on Saturday, July 16, 2011.**

We require your affidavit of publication immediately upon completion of the last publication.

Your invoice must be submitted to this office in duplicate, WITH TWO CLIPPINGS OF THE PUBLICATION.

NOTE: PLEASE COMPOSE THIS PUBLICATION INTO A SINGLE COLUMN FORMAT.

Thank you in advance for your assistance and expertise.

Sincerely,

Mcgil

Cecilia Gil, Board Assistant to
KECIA HARPER-IHEM, CLERK OF THE BOARD

9.1 - 7/12/11

Gil, Cecilia

From: PE Legals <legals@pe.com>
Sent: Wednesday, July 13, 2011 8:35 AM
To: Gil, Cecilia
Subject: RE: FOR PUBLICATION: Redistricting Plan - Proposal C

Received for publication on July 16

Thank You!

enterprisemedia

Publisher of the Press-Enterprise

Maria G. Tinajero • Legal Advertising Department

1-800-880-0345 • Fax: 951-368-9018 • email: legals@pe.com

Please Note: Deadline is 10:30 AM two (2) business days prior to the date you would like to publish.
Additional days required for larger ad sizes

From: Gil, Cecilia [<mailto:CCGIL@rcbos.org>]
Sent: Wednesday, July 13, 2011 8:23 AM
To: PE Legals
Subject: FOR PUBLICATION: Redistricting Plan - Proposal C

This is the one with the map....Notice of Public Hearing, for publication on Saturday, July 16, 2011. Please confirm. THANK YOU!

Cecilia Gil

Board Assistant to the
Clerk of the Board of Supervisors
951-955-8464

**THE COUNTY ADMINISTRATIVE CENTER IS CLOSED EVERY FRIDAY UNTIL FURTHER NOTICE.
PLEASE CONSIDER THE ENVIRONMENT BEFORE PRINTING.**



OFFICE OF
CLERK OF THE BOARD OF SUPERVISORS
1st FLOOR, COUNTY ADMINISTRATIVE CENTER
P.O. BOX 1147, 4080 LEMON STREET
RIVERSIDE, CA 92502-1147
PHONE: (951) 955-1060
FAX: (951) 955-1071

KECIA HARPER-IHEM
Clerk of the Board of Supervisors

KIMBERLY A. RECTOR
Assistant Clerk of the Board

July 13, 2011

THE DESERT SUN
ATTN: LEGALS
P.O. BOX 2734
PALM SPRINGS, CA 92263

FAX: (760) 778-4731
E-MAIL: legals@thedesertsun.com

RE: NOTICE OF PUBLIC HEARING: SUPERVISORIAL REDISTRICTING PLAN

To Whom It May Concern:

Attached is a copy for publication in your newspaper for **ONE (1) TIME on Saturday, July 16, 2011.**

We require your affidavit of publication immediately upon completion of the last publication.

Your invoice must be submitted to this office in duplicate, WITH TWO CLIPPINGS OF THE PUBLICATION.

NOTE: PLEASE COMPOSE THIS PUBLICATION INTO A SINGLE COLUMN FORMAT.

Thank you in advance for your assistance and expertise.

Sincerely,

Mcgil

Cecilia Gil, Board Assistant to
KECIA HARPER-IHEM, CLERK OF THE BOARD

Gil, Cecilia

From: Moeller, Charlene <CMOELLER@palmspri.gannett.com>
Sent: Wednesday, July 13, 2011 8:59 AM
To: Gil, Cecilia
Subject: RE: FOR PUBLICATION: Redistricting Plan - Proposal C

Ad received and will publish on date(s) requested.

Charlene Moeller | Media Sales Legal Notice Coordinator
The Desert Sun Media Group
750 N. Gene Autry Trail, Palm Springs, CA 92262
t 760.778.4578 | f 760.778.4731
legals@thedesertsun.com | dpwlegals@thedesertsun.com
The Coachella Valley's #1 Source in News & Advertising!
www.mydesert.com | twitter @MyDesert | facebook MyDesert.com

From: Gil, Cecilia [<mailto:CCGIL@rcbos.org>]
Sent: Wednesday, July 13, 2011 8:24 AM
To: tds-legals
Subject: FOR PUBLICATION: Redistricting Plan - Proposal C

This is the one with the map....Notice of Public Hearing, for publication on Saturday, July 16, 2011. Please confirm. THANK YOU!

Cecilia Gil
Board Assistant to the
Clerk of the Board of Supervisors
951-955-8464

**THE COUNTY ADMINISTRATIVE CENTER IS CLOSED EVERY FRIDAY UNTIL FURTHER NOTICE.
PLEASE CONSIDER THE ENVIRONMENT BEFORE PRINTING.**



OFFICE OF
CLERK OF THE BOARD OF SUPERVISORS
1st FLOOR, COUNTY ADMINISTRATIVE CENTER
P.O. BOX 1147, 4080 LEMON STREET
RIVERSIDE, CA 92502-1147
PHONE: (951) 955-1060
FAX: (951) 955-1071

KECIA HARPER-IHEM
Clerk of the Board of Supervisors

KIMBERLY A. RECTOR
Assistant Clerk of the Board

July 13, 2011

PALO VERDE VALLEY TIMES
ATTN: LEGALS
P.O. BOX 1159
BLYTHE, CA 92226

TEL: (760) 922-3181
E-MAIL: classifieds@paloverdevalleytimes.com

RE: NOTICE OF PUBLIC HEARING: SUPERVISORIAL REDISTRICTING PLAN

To Whom It May Concern:

Attached is a copy for publication in your newspaper for **ONE (1) TIME on Friday, July 15, 2011.**

We require your affidavit of publication immediately upon completion of the last publication.

Your invoice must be submitted to this office in duplicate, WITH TWO CLIPPINGS OF THE PUBLICATION.

NOTE: PLEASE COMPOSE THIS PUBLICATION INTO A SINGLE COLUMN FORMAT.

Thank you in advance for your assistance and expertise.

Sincerely,

Mcgil

Cecilia Gil, Board Assistant to
KECIA HARPER-IHEM, CLERK OF THE BOARD

Gil, Cecilia

From: PVVT Classifieds <classifieds@pvvt.com>
Sent: Wednesday, July 13, 2011 11:54 AM
To: Gil, Cecilia
Subject: RE: FOR PUBLICATION: Redistricting Plan Proposal C

Hi confirming receipt and will send proof later. Thank You.

Lori M. Nelson

Classifieds / Legals Clerk

760-922-3181 x101

Fax: 760-922-3184

153 S. Broadway, Blythe, CA 92225

classifieds@paloverdevalleytimes.com

Mailing Address: P.O. Box 1159, Blythe, CA 92226

From: Gil, Cecilia [<mailto:CCGIL@rcbos.org>]
Sent: Wednesday, July 13, 2011 8:31 AM
To: PVVT Classifieds
Subject: FOR PUBLICATION: Redistricting Plan Proposal C

Good Morning! Notice of Public Hearing, for publication on Friday, July 15, 2011. Please confirm.
THANK YOU!

Cecilia Gil

Board Assistant to the
Clerk of the Board of Supervisors
951-955-8464

**THE COUNTY ADMINISTRATIVE CENTER IS CLOSED EVERY FRIDAY UNTIL FURTHER NOTICE.
PLEASE CONSIDER THE ENVIRONMENT BEFORE PRINTING.**

Important: This e-mail and any attachments are intended only for the use of the individual or entity to which it is addressed. It may contain confidential and privileged information for the use of the designated recipients named above. If the reader of this transmission is not the intended recipient or the employee or agent responsible for delivering the transmission to the intended recipient, you are hereby notified that any dissemination, distribution, copying, printing or use of this transmission or its contents is strictly prohibited. If you have received this transmission in error, please notify me by telephone at the number listed above, and delete the entire transmission from your "inbox" and also from your "trash", "deleted items", other equivalent email "folder" locations and computer hard drive.

NOTICE OF PUBLIC HEARING BEFORE THE BOARD OF SUPERVISORS OF RIVERSIDE COUNTY

NOTICE IS HEREBY GIVEN that a public hearing at which all interested persons will be heard, will be held before the Board of Supervisors of Riverside County, California, on the 1st Floor Board Chambers, County Administrative Center, 4080 Lemon Street, Riverside, on **Tuesday, July 26, 2011, at 9:30 a.m.** to consider the following Supervisorial Redistricting Plan:

(INSERT PROPOSAL C MAP)

Any person wishing to testify in support of or in opposition may do so in writing between the date of this notice and the public hearing, or may appear and be heard at the time and place noted above. All written comments received prior to the public hearing will be submitted to the Board of Supervisors and the Board of Supervisors will consider such comments, in addition to any oral testimony, before making a decision on the proposed plan.

Please send all written correspondence to: Clerk of the Board
4080 Lemon Street, 1st Floor
Post Office Box 1147
Riverside, CA 92502-1147

Dated: July 13, 2011

Kecia Harper-Ihem
Clerk of the Board
By: Cecilia Gil, Board Assistant

2011 Redistricting Working Map Proposal C

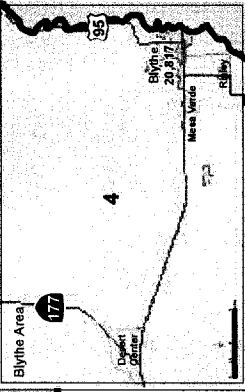
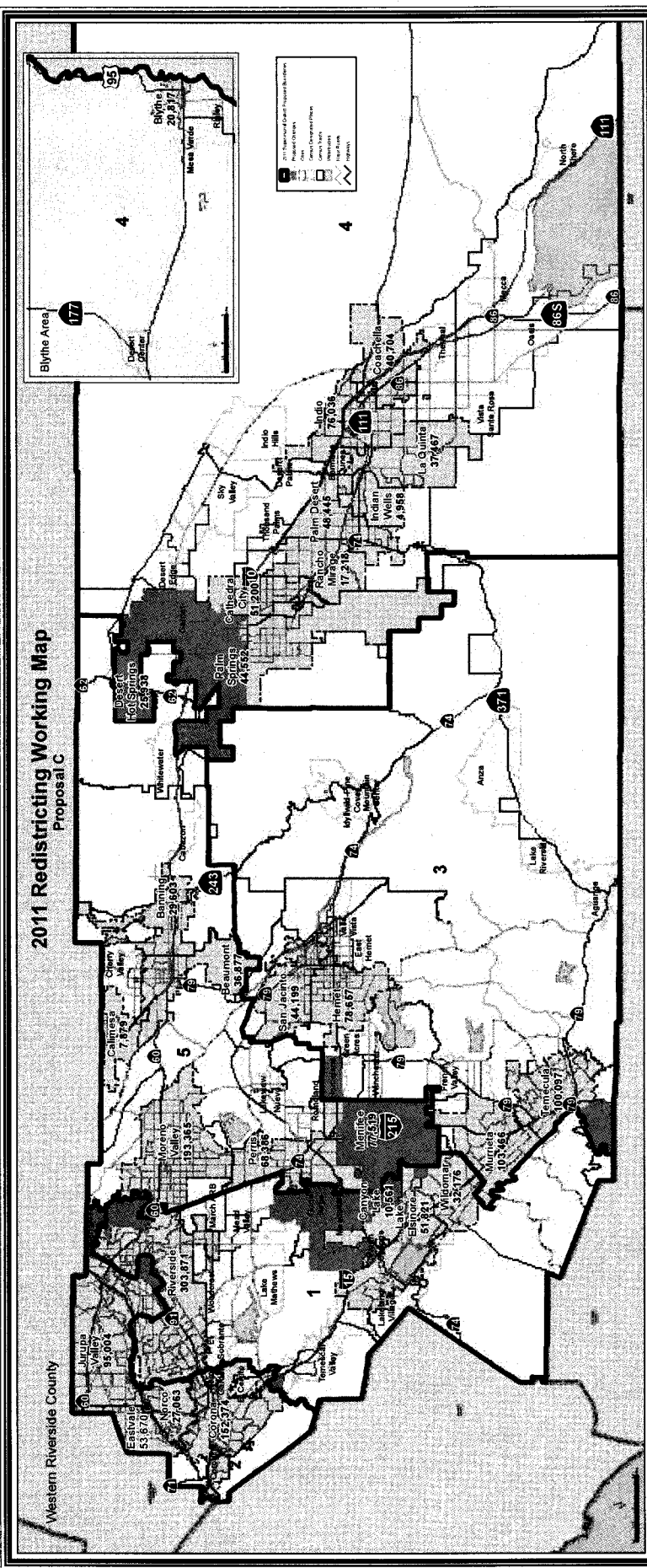

Legend

- Proposed District Boundaries
- City
- County
- Highway
- Water
- Topography

Existing Supervisorial District Boundaries:

District	Population	% of Total
1	472,327	21.5%
2	457,271	20.8%
3	396,579	18.0%
4	465,511	21.2%
5	404,253	18.4%
County Total	2,195,941	100%

Proposed Boundary Population:

District	Population	% of Total
1	478,314	21.8%
2	455,000	20.7%
3	401,725	18.3%
4	461,951	21.0%
5	404,951	18.4%
County Total	2,198,941	100%

Population by City:

City	Population
Corona	148,976
Orange	148,976
Fullerton	148,976
Los Angeles	4,051,000

Demographic Data:

Category	Value
White	68.5%
Hispanic	27.8%
Black	2.7%
Asian	0.8%
Other	0.2%



The Desert Sun

mydesert.com

750 N. Gene Autry Trail
Palm Springs, CA 92262
Billing Inquiries: (866) 875-0854
Main Office: (760) 322-8889

ADVERTISING INVOICE/STATEMENT

Make Checks payable to DESERT SUN PUBLISHING CO.
P.O. Box 677368 Dallas, TX 75267-7368
A finance charge of 1.5% per month(18% Annually) will be added to balances not paid by the 20th.

RIV069000000000000000000000040993640063398810829

89

RIVERSIDE COUNTY-BOARD OF SUP.
PO BOX 1147
RIVERSIDE CA 92502-1147

Customer No.	Invoice No.
RIV069	0004099364
For the Period	Thru
06/27/11	07/31/11
Due Date	Amount Due
08/15/11	6,339.88
AMOUNT PAID	

PLEASE RETURN THIS TOP SECTION WITH PAYMENT IN THE ENCLOSED ENVELOPE AND INCLUDE YOUR CUSTOMER NUMBER ON REMITTANCE.

Date	EDT	Class	Description	Times Run	Col	Depth	Total Size	Rate	Amount
0627			BALANCE FORWARD						7,014.48
0705			PAYMENT - THANK YOU						3,915.00-
0623	CLS	0001	CECILIA NO 2138 NOTICE T	2	2	59.00	236.00		205.88
0701	CLS	0001	CECILIA NO 2243 NOTICE O	2	2	694.00	2776.00		1,168.04
0706	CLS	0001	CECILIA NO 2284 NOTICE O	4	2	77.00	616.00		271.64
0715	CLS	0001	CECILIA NO 2409 NOTICE O	2	2	129.00	516.00		230.14
0716	CLS	0001	CECILIA NO 2430 NOTICE O	2	2	62.00	248.00		118.92
0720	CLS	0001	CECILIA NO 2462 BOARD OF	2	2	83.00	332.00		153.78
0724	CLS	0001	CECILIA NO 2522 NOTICE O	2	2	104.00	416.00		188.64
0724	CLS	0001	CECILIA NO 2523 BOARD OF	2	2	124.00	496.00		221.84
0727	CLS	0001	CECILIA NO 2532 NOTICE O	2	2	102.00	408.00		185.32
0727	CLS	0001	CECILIA NO 2533 NOTICE O	2	2	95.00	380.00		173.70
0731	CLS	0001	CECILIA NO 2603 NOTICE O	2	2	60.00	240.00		115.60
0731	CLS	0001	CECILIA NO 2604 NOTICE O	2	2	115.00	460.00		206.80
<p style="text-align: right;">9.32 of 07/26/11</p>									
Current		Over 30 Days	Over 60 Days	Over 90 Days	Over 120 Days	Total Due			
3,240.40		3,099.48	.00	.00	.00	6,339.88			
Contract Type	Contract Qty.	Expiration Date	Current Usage	Total Used	Quantity Remaining	Salesperson			
						MOELLER			

RECEIVED RIVERSIDE COUNTY CLERK / BOARD OF SUPERVISORS 2011 AUG - 8 PM 5:00

The Advertiser shall make payment within 15 days of the billing date indicated on Company's statement, and, in the event that it fails to make payment within such time, Company may reject advertising copy and / or immediately cancel this contract and Advertiser agrees to indemnify Company for all expenses incurred in connection with the collection of amounts payable under this contract, including but not limited to collection fees, attorney's fees and court costs. If this agreement is cancelled due to Advertiser's failure to make timely payment, Company may rebill the Advertiser for the outstanding balance due at the open or earned contract rate, whichever is applicable.

TO ENSURE PROPER CREDIT, PLEASE RETURN THE TOP SECTION AND INCLUDE YOUR CUSTOMER NUMBER ON REMITTANCE.

Customer Number	Name	Invoice Number	Amount Paid
RIV069	RIVERSIDE COUNTY-BOARD OF SUP.		

The Desert Sun
750 N Gene Autry Trail
Palm Springs, CA 92262
760-778-4578 / Fax 760-778-4731

Certificate of Publication

**State Of California ss:
County of Riverside**

Advertiser:

RIVERSIDE COUNTY-BOARD OF SUP.
4080 LEMON ST
RIVERSIDE CA 925013

2000271110

I am over the age of 18 years old, a citizen of the United States and not a party to, or have interest in this matter. I hereby certify that the attached advertisement appeared in said newspaper (set in type not smaller than non pariel) in each and entire issue of said newspaper and not in any supplement thereof on the following dates, to wit:

Newspaper: .The Desert Sun

7/16/2011

I acknowledge that I am a principal clerk of the printer of The Desert Sun, printed and published weekly in the City of Palm Springs, County of Riverside, State of California. The Desert Sun was adjudicated a newspaper of general circulation on March 24, 1988 by the Superior Court of the County of Riverside, State of California Case No. 191236.

I declare under penalty of perjury that the foregoing is true and correct. Executed on this 16th day of July, 2011 in Palm Springs, California.

Declarant's Signature

2011 JUL 16 01

No 2430
**NOTICE OF PUBLIC HEARING BEFORE
THE BOARD OF SUPERVISORS OF RIV-
ERSIDE COUNTY**

NOTICE IS HEREBY GIVEN that a public hearing at which all interested persons will be heard, will be held before the Board of Supervisors of Riverside County, California, on the 1st Floor Board Chambers, County Administrative Center, 4080 Lemon Street, Riverside, on Tuesday, July 26, 2011, at 9:30 a.m. to consider the following Supervisorial Redistricting Plan:

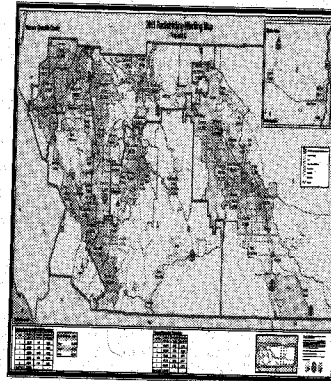

Any person wishing to testify in support of or in opposition may do so in writing between the date of this notice and the public hearing, or may appear and be heard at the time and place noted above. All written comments received prior to the public hearing will be submitted to the Board of Supervisors and the Board of Supervisors will consider such comments, in addition to any oral testimony, before making a decision on the proposed plan.

Please send all written correspondence to:
Clerk of the Board
4080 Lemon Street, 1st Floor
Post Office Box 1147
Riverside, CA 92502-1147

Dated: July 13, 2011
Kecia Harper-Ihem
Clerk of the Board
By: Cecilia Gil, Board Assistant

Published: 7/16/11