

**SUBMITTAL TO THE BOARD OF SUPERVISORS
COUNTY OF RIVERSIDE, STATE OF CALIFORNIA**



106

FROM: Economic Development Agency / Facilities Management

SUBMITTAL DATE:
March 8, 2012

SUBJECT: Thirteenth Amendment to Lease, Assessor/County Clerk - Recorder, Registrar of Voters, Riverside

RECOMMENDED MOTION: That the Board of Supervisors:

1. Approve the attached Thirteenth Amendment to Lease and authorize the Chairman of the Board to execute the same on behalf of the county; and
2. Find that the project is exempt from the California Environmental Quality Act (CEQA) pursuant to "CEQA Guidelines" Section 15301, Existing Facilities.

BACKGROUND: (Commences on Page 2)

FISCAL PROCEDURES APPROVED
PAUL ANGULO, CPA, AUDITOR-CONTROLLER
BY Samuel Wong 3/5/12
SAMUEL WONG

Robert Field
Assistant County Executive Officer/EDA

FINANCIAL DATA	Current F.Y. Total Cost:	\$ 77,229	In Current Year Budget:	Yes
	Current F.Y. Net County Cost:	\$ 0	Budget Adjustment:	No
	Annual Net County Cost:	\$ 0	For Fiscal Year:	2011/12

COMPANION ITEM ON BOARD OF DIRECTORS AGENDA: No	
SOURCE OF FUNDS: Assessor/County - Clerk Recorder Budget	Positions To Be Deleted Per A-30 <input type="checkbox"/>
	Requires 4/5 Vote <input type="checkbox"/>

C.E.O. RECOMMENDATION: APPROVE
BY:
County Executive Office Signature Jennifer L. Sargent

MINUTES OF THE BOARD OF SUPERVISORS

On motion of Supervisor Stone, seconded by Supervisor Ashley and duly carried, IT WAS ORDERED that the above matter is approved as recommended.

Ayes: Buster, Stone, Benoit and Ashley
Nays: None
Absent: Tavaglione
Date: March 20, 2012
xc: EDA, Auditor, ACR

Kecia Harper-Ihem
Clerk of the Board
By
Deputy

Prev. Agn. Ref.: 3.66 of 6/18/1996; 3.24 of 9/13/2005 | District: 1/1 | Agenda Number **3.6**

ATTACHMENTS FILED
WITH THE CLERK OF THE BOARD

FORM APPROVED COUNTY COUNSEL
BY: Synthia M. Gunzel 2-21-12
DATE: _____
SYNTHIA M. GUNZEL
By: Larry Ward 2-10-2012
Larry Ward, Assessor County Clerk Recorder
Departmental Concurrence

Dept't Recomm.: Consent Policy
Per Exec. Ofc.: Consent Policy

BACKGROUND: (Continued)

The Assessor/County - Clerk Recorder has requested improvements to provide additional office space to support management staff requirements at their current facility located at 2724-2744 Gateway Drive, Riverside. The cost of these improvements has been estimated to be \$67,645.00 and shall be at Lessor's expense. County shall reimburse Lessor upon receipt of an itemized statement, within thirty days, or soon thereafter as a warrant can be issued in the normal course of County's business. A 10 percent contingency, in the amount of \$6,764, is added to the estimated cost for a total project cost of \$74,409.

Pursuant to the California Environmental Quality Act (CEQA), the Lease Amendment was reviewed and determined to be categorically exempt from CEQA under CEQA Guidelines Section 15301, Class 1-Existing Facilities. The proposed project, the Lease, is the letting of property involving existing facilities with minor tenant improvement alterations and no expansion of an existing use will occur.

The Thirteenth Amendment to Lease is summarized below:

Location: 2724-2744 Gateway Drive, Riverside County

Improvements: Lessor at its expense shall construct nine hard wall offices on the first and second floor within the leased premises. Tenant improvements will be paid upon completion of the work acceptance by the County, and receipt of an itemized statement.

Cost: Total construction cost shall not exceed \$74,409.00, this amount includes a ten percent contingency. The tenant improvements consists of the following components: Accoustical ceilings, carpet and base, clean up and disposal, construction documents, demolition, doors, frames and hardware, fire sprinklers, framing and drywall, glass sidelights, mechanical, miscellaneous materials and equipment, paint, plan check and permits. Labor and all materials associated with this construction project are included in the total construction cost.

The attached Thirteenth Amendment to Lease has been reviewed and approved as to form by County Counsel.

FINANCIAL DATA:

All associated costs for this Thirteenth Amendment to Lease will be fully funded through the Assessor/County - Clerk Recorder budget. The Assessor/County - Clerk recorder has budgeted these costs in FY2011/12. While Economic Development Agency (EDA) will front the costs for the Lease Agreement with the property owners, Assessor/County - Clerk Recorder will reimburse EDA for all associated costs. The EDA has sufficient budget within its Tenant Improvement (TI) expense account to cover these TI's; therefore, no budget adjustment is needed.

Attachments:
Lease
Exhibit A

RF:LB:CC:VY:CC:ra RV180 14.568 11356 S:\Real Property\TYPING\Docs-14.500 to 14.999\14.568.doc

Exhibit A

Assessor/County - Clerk Recorder, Registrar of Voters Lease Cost Analysis FY 2011/12 2724-2744 Gateway Drive, Riverside

Estimated Tenant Improvement Costs:

Tenant Improvements	\$	74,409.00
Total Estimated Cost:	\$	74,409.00
EDA Lease Management Fee (Based @ 3.79%)	\$	<u>2,820.11</u>
TOTAL ESTIMATED COST FOR FY 2011/12	\$	<u><u>77,229.11</u></u>

1 **THIRTEENTH AMENDMENT TO LEASE**

2 **(Assessor/County-Clerk Recorder, Registrar of Voters, and The Springs Gateway**
3 **Building Partnership, 2724-2744 Gateway Drive, Riverside)**

4
5 This **THIRTEENTH AMENDMENT TO LEASE** (Thirteenth Amendment) dated
6 as of March 20, 2012 is entered by and between **THE SPRINGS GATEWAY**
7 **BUILDING PARTNERSHIP**, a California Limited Partnership as "Lessor", and the
8 **COUNTY OF RIVERSIDE**, a Political Subdivision of the State of California, as Lessee,
9 sometimes collectively referred to as the "Parties".

10 **1. Recitals**

11 a. Lessor and Lessee have entered into that certain Lease, dated as
12 of June 18, 1996, (Original Lease) pursuant to which Lessor has agreed to lease to
13 Lessee and Lessee has agreed to lease from Lessor that certain building located at
14 2724-2744 Gateway Drive, in the City of Riverside, State of California, (Building), as
15 more particularly shown in the original Lease (the "Original Premises).

16 b. The Original Lease has been amended by:

17 i. That certain First Amendment to Lease dated January 28,
18 1997, by and between The Springs Gateway Building Partnership, a California Limited
19 Partnership and County of Riverside, a political Subdivision of the State of California,
20 (the First Amendment), whereby the Parties amended the Lease to extend the tenant
21 improvement completion date from March 15, 1997 to April 15, 1997.

22 ii. That certain Second Amendment to Lease dated June 17,
23 1997, by and between County of Riverside, and The Springs Gateway Building
24 Partnership, a California Limited Partnership (the Second Amendment), whereby the
25 Parties amended the Lease to revise Exhibit "B" the monthly rent schedule, and to
26 amend paragraph 9(a), Improvements by Lessor to be completed prior to June 30,
27 1997, and amend paragraph 9(h) to include a liquidated daily damage fee in the
28 amount of \$3,000.00, if premises were not completed by June 30, 1997.

1 iii. That certain Third Amendment to Lease dated August 18,
2 1998, by and between County of Riverside, and The Springs Gateway Building
3 Partnership, a California Limited Partnership (the Third Amendment), whereby the
4 Parties agreed and amended the Lease for the requirements of a darkroom and a
5 photo lab, tenant improvements to be completed by Lessor.

6 iv. That certain Fourth Amendment to Lease dated October 13,
7 1998, by and between County of Riverside, and The Springs Gateway Building
8 Partnership, a California Limited Partnership (the Fourth Amendment), whereby the
9 Parties agreed and amended the Lease to cover the cost of exceeded tenant
10 improvements.

11 v. That certain Fifth Amendment to Lease dated September 21,
12 1999, by and between County of Riverside, and The Springs Gateway Building
13 Partnership, a California Limited Partnership (the Fifth Amendment), whereby the
14 Parties agreed and amended the Lease for requested building signage, tenant
15 improvements to be completed by Lessor

16 vi. That certain Sixth Amendment to Lease dated June 13, 2000,
17 by and between County of Riverside, and The Springs Gateway Building Partnership, a
18 California Limited Partnership (the Sixth Amendment), whereby the Parties agreed and
19 amended the Lease for electrical power and in-rack fire sprinkler system, tenant
20 improvements to be completed by Lessor.

21 vii. That certain Seventh Amendment to Lease dated November
22 14, 2000, by and between County of Riverside, and The Springs Gateway Building
23 Partnership, a California Limited Partnership (the Seventh Amendment), whereby the
24 Parties agreed and amended the Lease for the installation of a new generator, tenant
25 improvements to be completed by Lessor.

26 viii. That certain Eighth Amendment dated July 31, 2001, by and
27 between County of Riverside, and The Springs Gateway Building Partnership, a
28 California Limited Partnership (the Eighth Amendment), whereby the Parties agreed

1 and amended the Lease to for two offices and private workstations, tenant
2 improvements to be completed by Lessor.

3 ix. That certain Ninth Amendment dated May 20, 2003, by and
4 Between County of Riverside, and The Springs Gateway building Partnership, a
5 California Limited Partnership (the Ninth Amendment), whereby the Parties agreed and
6 amended the Lease to for a security card access system, tenant improvements to be
7 completed by Lessor.

8 x. That certain Tenth Amendment dated September 28, 2004, by
9 and between County of Riverside, and The Springs Gateway building Partnership, a
10 California Limited Partnership (the Tenth Amendment), whereby the Parties agreed
11 and amended the Lease to install high interrupting capacity breakers at main
12 distribution board and install related electrical feeders from the new breaker, tenant
13 improvements to be completed by Lessor.

14 xi. That certain Eleventh Amendment dated June 28, 2005, by
15 and between County of Riverside, and The Springs Gateway Building Partnership, a
16 California Limited Partnership (the Eleventh Amendment), whereby the Parties agreed
17 and amended the Lease to upgrade the HVAC equipment in the warehouse area
18 where voting machines are serviced by County employees, tenant improvements to be
19 completed by Lessor.

20 xii. That certain Twelfth Amendment dated September 13, 2005,
21 by and between County of Riverside, and The Springs Gateway Building Partnership, a
22 California Limited Partnership (the Twelfth Amendment), whereby the parties agreed
23 and amended the Lease to install additional access control card readers and expand
24 the security system to additional doors and gates, tenant Improvements to be
25 completed by Lessor.

26 NOW THEREFORE, for good and valuable consideration the receipt and
27 adequacy of which is hereby acknowledged, the parties agree as follows:

28

1 **2. Tenant Improvements by Lessor.** Section 9 of the Lease is hereby
2 amended by the following:

3 (a) Lessor at its expense, shall construct nine new hard wall offices
4 located within the leased premises as per the quote proposal dated December 13,
5 2011 and as indicated on Exhibit's "A" and "B", attached hereto and by this reference
6 made a part of the Lease. Lessor understands and agrees not to make any
7 modifications to the specifications as set forth in Exhibit "B" without obtaining prior
8 written approval from County. Any changes to these specifications, without first
9 acquiring written approval, will be at the expense of the Lessor and not the County of
10 Riverside.

11 (b) The cost of said tenant improvements and other related costs shall
12 not exceed \$67,645.00. Upon receipt of an itemized statement, County shall pay to
13 Lessor the actual cost of said improvements within thirty days or as soon thereafter as
14 a warrant can be issued in the normal course of County's business.

15 **3. Capitalized Terms: Thirteenth Amendment to Prevail.** Unless defined
16 herein or the context requires otherwise, all capitalized terms herein shall have the
17 meaning defined in the Lease, as heretofore amended. The provision of this Thirteenth
18 Amendment shall prevail over any inconsistency or conflicting provision of the Lease,
19 as heretofore amended, and shall supplement the remaining provision thereof.

20 **4. Miscellaneous.** Except as amended or modified herein, all the terms of
21 the Original Lease shall remain in full force and effect and shall apply with the same
22 force and effect. Time is of the essence in this Amendment and the Lease and each
23 and all of their respective provisions. Subject to the provisions of the Lease as to
24 assignment, the agreements, conditions and provisions herein contained shall apply to
25 and bind the heirs, executors, administrators, successors and assigns of the parties
26 hereto. If any provisions of this Amendment or the Lease shall be determined to be
27 illegal or unenforceable, such determination shall not affect any other provision of the
28 Lease shall be construed according to its normal and usual meaning and not strictly for

1 or against either Lessor or Lessee. Neither this Amendment, or the Original Lease, nor
2 any notice nor memorandum regarding the terms hereof, shall be recorded by Lessee.

3 **5. Effective Date.** This Thirteenth Amendment to Lease shall not be
4 binding or consummated until its approval by the Riverside County Board of
5 Supervisors and fully executed by the Parties.

6 **In Witness Whereof**, the Parties have executed this Thirteenth Amendment as of the
7 dated first written above.

8 Dated: MAR 20 2012

9
10 **LESSOR:**

11 **THE SPRINGS GATEWAY BUILDING**, a
12 California Limited Partnership

13 By: Roy Magnon
14 Raymond Magnon, General Partner

15 By: _____

16 **LESSEE:**

17 **COUNTY OF RIVERSIDE**, a Political
18 Subdivision of the State of California

19 By: John Tavaglione
20 John Tavaglione, Chairman
Board of Supervisors

17 **ATTEST:**

18 Kecia Harper-Ihem
19 Clerk of the Board

20 By: [Signature]
Deputy

21 **APPROVED AS TO FORM:**

22 Pamela J. Walls
23 County Counsel

24 By: Synthia M. Gunzel
25 Synthia M. Gunzel
26 Deputy County Counsel

27 CC:ra/020912/RV180/14.565 S:\Real Property\TYPING\Docs-14.500 to 14.999\14.565.doc

EXHIBIT "A"

Street Map Plus Report

For Property Located At

2724 GATEWAY DR, RIVERSIDE, CA 92507-0918



CoreLogic

RealQuest Professional

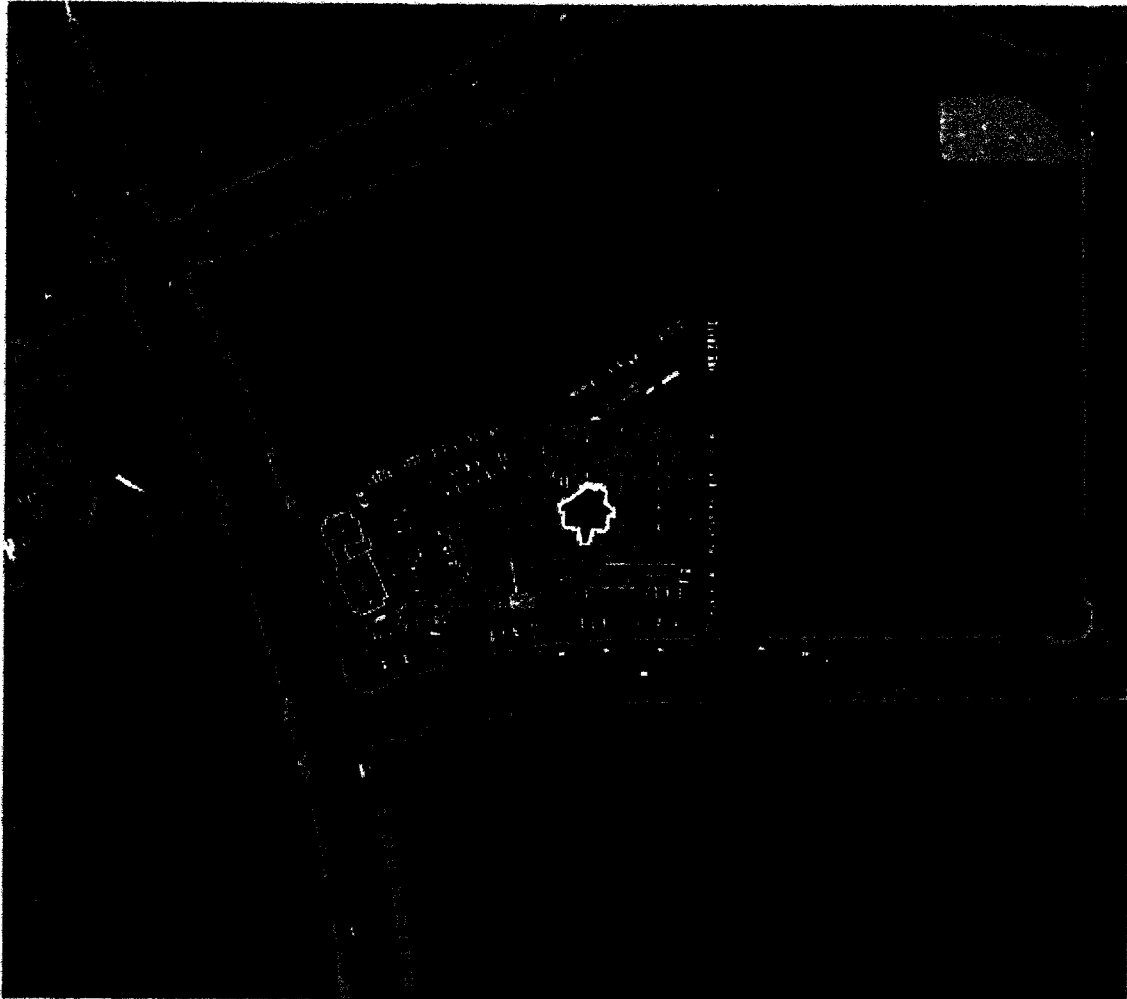



Quote

33

Magnon Property Management
815 Marlborough Avenue, Suite 200
Riverside, CA 92507

TO County of Riverside
2724 Gateway Drive
Riverside, CA 92507

Date: December 13, 2011

Expiration Date: December 13, 2011

Job Description: Proposal for Nine (9) New Hard Walled Offices

Description	Quantity	Cost	Totals
1. Acoustical Ceilings	1.00	\$3,618.00	\$3,618.00
2. Carpet & Base	1.00	\$750.00	\$750.00
3. Clean Up & Disposal	1.00	\$1,200.00	\$1,200.00
4. Construction Documents	1.00	\$5,760.00	\$5,760.00
5. Demolition	1.00	\$600.00	\$600.00
6. Doors, Frames, & Hardware	1.00	\$10,800.00	\$10,800.00
7. Electrical	1.00	\$8,417.00	\$8,417.00
8. Fire Sprinklers	1.00	\$2,808.00	\$2,808.00
9. Framing & Drywall	1.00	\$15,714.00	\$15,714.00
10. Glass Sidelights	1.00	\$4,860.00	\$4,860.00
11. Mechanical	1.00	\$5,318.00	\$5,318.00
12. Miscellaneous Materials & Equipment	1.00	\$1,200.00	\$1,200.00
13. Paint	1.00	\$4,800.00	\$4,800.00
14. Plan Check & Permit	1.00	\$1,800.00	\$1,800.00
Labor and Materials Included		TOTAL	\$67,645.00

Proposal Notes:

1. Quote expires on February 29, 2011
2. Proposal is based on floor plans created by Carter Group Architects (sheets A2.1 and A2.2, dated 10/29/2011 and 10/26/2011, respectively)

Thank you for your business!

EXHIBIT "B"

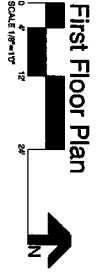
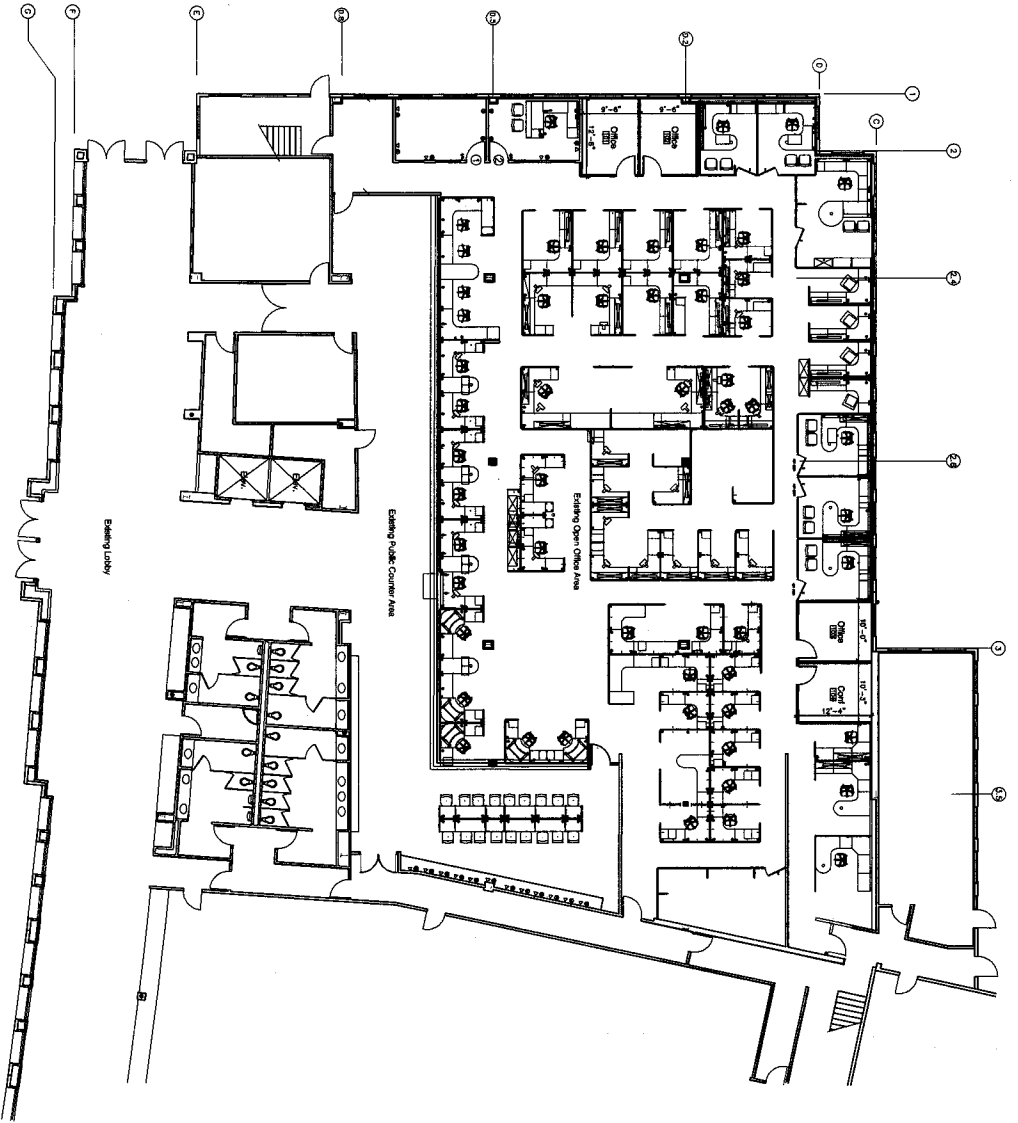

- Floor Plan Notes**
- 1 EXISTING REINFORCED CONCRETE TILT-UP WALL PANELS.
 - 2 EXISTING CONCRETE FLOOR SLAB.
 - 3 EXISTING ALUMINUM HONEY COMB WINDOW SYSTEM.
 - 4 EXISTING VISION SPARTAN GLASS.
 - 5 EXISTING STAIRS.
 - 6 EXISTING LOBBY.
 - 7 EXISTING ELEVATOR.
 - 8 EXISTING RESTROOMS.
 - 9 EXISTING MODULAR SYSTEM PARTITION.
 - 10 EXISTING METAL STUD WALL FINISHING SYSTEM.
 - 11 EXISTING STEEL COLUMN.
 - 12 NEW 4" METAL STUD WALL FINISHING WITH 5/8" GYPSON BOARD FINISH. SEE DETAIL.



1810 South
El Camino Real
Suite F
San Clemente
CA 92672
TEL 949 498 3535
FAX 949 498 3883
EMAIL cartergroup.net

THE MAGNION COMPANIES
815 Harborough Avenue
Fremont, CA 94520
951 884 0800
FAX 951 784 2549

COUNTY OF RIVERSIDE COUNTY CLERK ASSESSOR TENANT IMPROVEMENT
2724 Gateway Drive
Riverside, CA 92507

First Floor

Sheet No. **A2.1**

DATE	BY	DESCRIPTION
02/25/11	JAC	ISSUE FOR PERMIT
02/25/11	JAC	REVISED BY PERMIT
02/25/11	JAC	REVISED BY PERMIT
02/25/11	JAC	REVISED BY PERMIT
02/25/11	JAC	REVISED BY PERMIT

THIS DRAWING AND SPECIFICATIONS ARE THE PROPERTY OF CARTER GROUP ARCHITECTS, INC. AND SHALL BE USED BY ANY OTHER PARTY WITHOUT WRITTEN PERMISSION FROM CARTER GROUP ARCHITECTS, INC. ANY REPRODUCTION OR USE OF THIS DRAWING AND SPECIFICATIONS WITHOUT THE WRITTEN PERMISSION OF CARTER GROUP ARCHITECTS, INC. IS STRICTLY PROHIBITED. THE PROJECT OF CARTER GROUP ARCHITECTS, INC. IS SUBJECT TO THE APPROVAL OF RIVERSIDE COUNTY CLERK ASSESSOR TENANT IMPROVEMENT.

EXHIBIT "B"

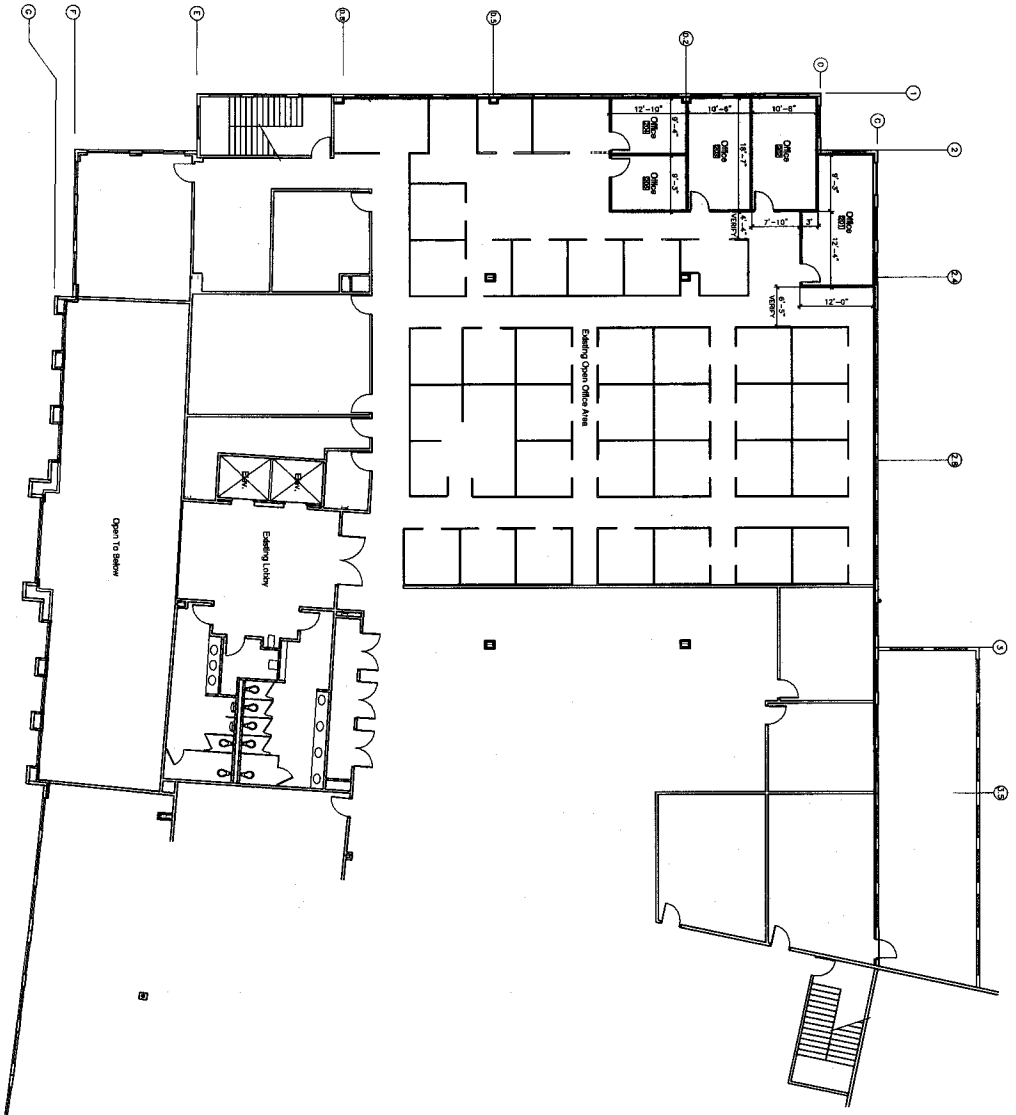

Second Floor Plan
SCALE: 1/8"=1'-0"
N

Floor Plan Notes

- 1 EXISTING REINFORCED CONCRETE 12'-0" WALL PANELS
- 2 EXISTING CONCRETE FLOOR SLAB
- 3 EXISTING ALUMINUM POINT SET WINDOW SYSTEM
- 4 EXISTING VISION GLASS ON EXISTING GLASS
- 5 EXISTING STAIRS
- 6 EXISTING LOBBY
- 7 EXISTING ELEVATOR
- 8 EXISTING RECEPTION
- 9 EXISTING MODULAR SYSTEMS FURNITURE
- 10 EXISTING 12" DIA. WALL FINISHING SYSTEM
- 11 EXISTING STEEL COLUMN
- 12 NEW 4" W/CL. 2" DIA. WALL FINISHING WITH 5/8" STEEL REBAR (RINGS) PER SET DETAIL

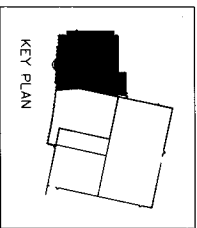

**CARTER GROUP
ARCHITECTS INC.**
1810 South
El Camino Real
Suite F
San Clemente
CA 92672
TEL
949.498.3535
FAX
949.498.3883
E-MAIL
cartergroup.net

Developer
**THE
MAGNON
COMPANIES**

815 Marlborough Avenue
Riverside, CA
92507
951.684.0880
FAX 951.784.2545

Project
**COUNTY OF
RIVERSIDE
COUNTY CLERK
ASSESSOR
TENANT
IMPROVEMENT**

2724 Gateway Drive
Riverside, CA
92507

Sheet
Second Floor

DESIGNED BY	DATE
DRAWN BY	DATE
CHECKED BY	DATE
IN CHARGE	DATE
PROJECT NO.	
SHEET NO.	
A2.2	
OF SHEETS	

THIS DRAWING AND SPECIFICATIONS ARE THE PROPERTY OF CARTER GROUP ARCHITECTS, INC. AND SHALL NOT BE USED ON ANY OTHER WORK WITHOUT THE WRITTEN PERMISSION OF CARTER GROUP ARCHITECTS, INC. ANY REPRODUCTION OR TRANSMISSION OF THIS DRAWING OR SPECIFICATIONS WITHOUT THE WRITTEN PERMISSION OF CARTER GROUP ARCHITECTS, INC. IS PROHIBITED.