

**SUBMITTAL TO THE BOARD OF SUPERVISORS
COUNTY OF RIVERSIDE, STATE OF CALIFORNIA**

5198



FROM: County Counsel/TLMA
Code Enforcement Department

SUBMITTAL DATE:
July 5, 2012

SUBJECT: Abatement of Public Nuisance [Substandard Structures, Excess Outside Storage & Accumulated Rubbish]
Case Nos. : CV06-3898 & CV09-01585 [GUIVENS]
Subject Property: 24462 Gunther Road, Romoland; APN: 327-110-004
District: 5/5

RECOMMENDED MOTION: Move that:

1. The four (4) substandard accessory structures on the real property located at 24462 Gunther Rd., Romoland, Riverside County, California, APN: 327-110-004 be declared a public nuisance and a violation of Riverside County Ordinance No.457 which does not permit substandard structures on the property.
2. Ruby Ida Guivens, the owner of the subject real property, be directed to abate the substandard structures on the property by rehabilitating, removing and/or demolishing the same from the real property, including the removal and disposal of all structural debris and materials within ninety (90) days.

(Continued)

PATRICIA MUNROE, Deputy County Counsel
for PAMELA J. WALLS, County Counsel

FINANCIAL DATA	Current F.Y. Total Cost:	\$ N/A	In Current Year Budget:	N/A
	Current F.Y. Net County Cost:	\$ N/A	Budget Adjustment:	N/A
	Annual Net County Cost:	\$ N/A	For Fiscal Year:	N/A

SOURCE OF FUNDS:	Positions To Be Deleted Per A-30	<input type="checkbox"/>
	Requires 4/5 Vote	<input type="checkbox"/>

C.E.O. RECOMMENDATION:

APPROVE

BY:

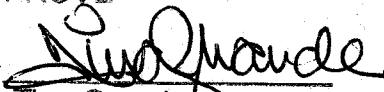

Tina Grande

County Executive Office Signature

MINUTES OF THE BOARD OF SUPERVISORS

On motion of Supervisor Ashley, seconded by Supervisor Buster and duly carried, IT WAS ORDERED that the above matter is approved as recommended.

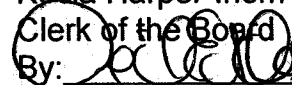
Ayes: Buster, Tavaglione, Benoit and Ashley
Nays: None
Absent: Stone
Date: August 28, 2012
xc: Co. Co./CED

Kecia Harper-Ihem
Clerk of the Board
By: 
Deputy

9.2

ATTACHMENTS FILED WITH THE CLERK OF THE BOARD

Departmental Concurrence

Policy Policy

Consent Consent

Dep't Records ATTACHMENTS FILED WITH THE CLERK OF THE BOARD

Per Exec. Ofc.:

Abatement of Public Nuisance

Case Nos. : CV06-3898 and CV09-01585 [GUIVENS]

Address: 24462 Gunther Rd., Romoland

APN#327-110-004

District: 5/5

Page 2

3. The owner be ordered to ascertain the existence or non-existence of asbestos containing materials in said structures by survey and materials sample testing through the Industrial Hygiene Specialist of the County Health Department, Division of Special Services; and, prior to the abatement ordered in paragraph number two (2) above, to secure the removal and disposal of all asbestos containing materials discovered through such survey and testing by contract with a duly certified and licensed contractor for the handling of such materials to avoid citations and/or fines imposed by the South Coast Air Quality Management District (SCAQMD) pursuant to SCAQMD Rule No. 1403.
4. The excess outside storage and accumulation of rubbish on the real property located at 24462 Gunther Rd., Romoland, be declared a public nuisance and a violation of Riverside County Ordinance Nos. 348 and 541 which do not permit the excess outside storage and accumulation of rubbish on the property.
5. Ruby Ida Guivens, the owner of the subject property, be directed to abate the excess outside storage and accumulation of rubbish on the property by removing and disposing of the same from the real property within ninety (90) days
6. If the owner of the real property does not take the above described action within ninety (90) days of the date of the Board's Order to Abate, that representatives of the Code Enforcement Department, Sheriff's Department, and/or a contractor, upon consent or receipt of a Court Order authorizing entry onto the real property when necessary under applicable law, may abate the substandard structures, excess outside storage and accumulation of rubbish by removing and disposing of the same from the real property.
7. The reasonable costs of abatement, after notice and an opportunity for hearing, shall be imposed as a lien on the real property, which may be collected as a special assessment against the real property pursuant to Government Code Section 25845 and Riverside County Ordinance No. 725.
8. County Counsel be directed to prepare the necessary Findings of Fact and Conclusions that the substandard structure, excess outside storage of materials and accumulation of rubbish on the real property is declared to be in violation of Riverside County Ordinance Nos. 348, 457 and 541, and constitutes a public nuisance. Further, County Counsel shall prepare an Order to Abate for approval by the Board.

Abatement of Public Nuisance
Case Nos. : CV06-3898 and CV09-01585 [GUIVENS]
Address: 24462 Gunther Rd., Romoland
APN#327-110-004
District: 5/5
Page 3

BACKGROUND:

1. An initial inspection was made of the subject property by the Code Enforcement Officer on June 8, 2011.
2. The inspection revealed four substandard accessory structures on the subject real property in violation of Riverside County Ordinance No. 457. The substandard conditions of the structures included, but were not limited to the following: hazardous wiring; deteriorated or inadequate foundation; members of walls, partitions or other vertical supports that split, lean, list or buckle due to defective material or deterioration; members of ceilings, roofs, ceiling and roof supports or other horizontal members which sag, split or buckle due to defective material or deterioration; faulty weather protection; general dilapidation or improper maintenance; extensive fire damage; public and attractive nuisance – abandoned/vacant.
3. The inspection also revealed the excess outside storage and accumulation of rubbish (approximately 34,051 square feet) on the subject property in violation of Riverside County Ordinance No. 348 and 541. The excess outside storage and accumulation of rubbish consisted of, but was not limited to the following materials: rusted metal drums, cylinders, pipes, poles and rods, wood debris, chicken coops, storage sheds, scrap lumber, pallets, crates, metal roofing panels, dried vegetative waste, metal animal feeding units, heaters for chicken coops, rusted farm equipment and scrap metal.
4. Subsequent follow up inspections of the above-described real property on September 2, 2011, November 30, 2011 and March 20, 2012, revealed that the property continued to be in violation of Riverside County Ordinance Nos. 348, 457 and 541.
5. Staff and the Code Enforcement Department have complied with the notice requirements set forth in the appropriate laws of this jurisdiction pertaining to the administrative abatement proceedings for the removal of substandard structures, excess outside storage and accumulated rubbish.

MINUTES OF THE BOARD OF SUPERVISORS
COUNTY OF RIVERSIDE, STATE OF CALIFORNIA



9.5

9:30 a.m. being the time set for public hearing on the recommendation from County Counsel/Code Enforcement regarding Public Hearing on Abatement of Public Nuisance (Substandard Structures, Excess Outside Storage & Accumulated Rubbish) on Case Nos CV 06-3898 & CV 09-01585 located at 24462 Gunther Road, Romoland; APN: 327-110-004, 5th/5th District.

On motion of Supervisor Benoit, seconded by Supervisor Buster and duly carried, IT WAS ORDERED that the above matter is continued to Tuesday, August 28, 2012 at 9:30 a.m.

Roll Call:

Ayes: Buster, Tavaglione, Benoit and Ashley
Nays: None
Absent: Stone

I hereby certify that the foregoing is a full true, and correct copy of an order made and entered on July 17, 2012 of Supervisors Minutes.

WITNESS my hand and the seal of the Board of Supervisors
Dated: July 17, 2012
Kecia Harper-Ihem, Clerk of the Board of Supervisors, in
and for the County of Riverside, State of California.

(seal)

By: *Kecia Harper-Ihem* Deputy

AGENDA NO.
9.5

xc: Co. Co./CED, CØB

Harper-Ihem, Kecia

From: Peeler, Brenda Gayl <BPEELER@rctlma.org>
Sent: Monday, July 16, 2012 9:36 AM
To: Harper-Ihem, Kecia
Cc: Rector, Kimberly; Munroe, Patricia
Subject: Request for Continuance; July 17, 2012 BOS Item 9.5

Importance: High

Good morning, Kecia,

Please be advised that the attorney for property owner, Ruby Guivens (CV 06-3898 & CV09-01585; APN: 327-110-004) has requested a continuance in this matter to Aug. 28, 2012. As such, Deputy County Counsel, Patricia Munroe, will be requesting board approval for said continuance at tomorrow's hearings.

If you have any questions, please advise.

Thank you.

07.17.2012
9.5

1 **BOARD OF SUPERVISORS**
2 **COUNTY OF RIVERSIDE**

3 IN RE ABATEMENT OF PUBLIC NUISANCE) CASE NOS. CV 06-3898 &
[SUBSTANDARD STRUCTURES,) CV09-01585
4 ACCUMULATED RUBBISH AND EXCESS)
OUTSIDE STORAGE]; APN 327-110-004,) DECLARATION OF OFFICER
5 24462 GUNTHER ROAD, ROMOLAND,) EDWARD TORRES
COUNTY OF RIVERSIDE, STATE OF)
6 CALIFORNIA; RUBY IDA GUIVENS, OWNER.) [RCO Nos. 348, 457 and 541]
7)

8 I, Edward Torres, declare that the facts set forth below are personally known to me except to
9 the extent that certain information is based on information and belief which I believe to be true and if
10 called as a witness, I could and would competently testify competently under oath:

11 1. I am currently employed by the Riverside County Code Enforcement Department as a
12 Code Enforcement Officer. My current official duties as a Code Enforcement Officer include
13 inspecting property for violations and enforcement of the provisions of Riverside County
14 Ordinances.

15 2. On June 8, 2011, I went to conduct an inspection of the real property known as 24462
16 Gunther Road, Romoland, located within the unincorporated area of Riverside County, California,
17 which is further described as Assessor's Parcel Number 327-110-004 (hereinafter referred to as
18 "THE PROPERTY.") A true and correct copy of a Thomas Brothers map page indicating the
19 approximate location of THE PROPERTY is attached hereto as Exhibit "A" and incorporated herein
20 by reference.

21 3. A review of County records and documents indicate that THE PROPERTY is owned
22 by Ruby Ida Guivens (hereinafter referred to as "OWNER.") Certified copies of the County
23 Equalized Assessment Roll for the year 2011-2012 and County Geographic Information System
24 ("GIS") report are attached hereto as Exhibit "B" and incorporated herein by reference. THE
25 PROPERTY is approximately 10.15 acres in size and is located within the R-A (Rural Agricultural)
26 zone classification. The R-A zone allows for outside storage of materials up to two hundred (200)
27 square feet at a height of three (3) feet on improved parcels that are in excess of one acre in size.

28 ///

1 4. Based on the Lot Book Report from RZ Title Service on June 19, 2011, and updated
2 on January 26, 2012 it is determined that no other parties potentially hold a legal interest in THE
3 PROPERTY. True and correct copies of the Lot Book Reports are attached hereto as Exhibit "C"
4 and incorporated herein by reference.

5 5. On June 8, 2011, I conducted an initial inspection of THE PROPERTY with the
6 consent of OWNER. I observed four accessory structures in a state of general dilapidation. I
7 observed the following conditions which cause the structures to be substandard and THE
8 PROPERTY to constitute a public nuisance in violation of the provisions set forth in Riverside
9 County Ordinance 457:

10 Structure 1: 26' x 100' accessory structure:

- 11 1) Members of walls, partitions or other vertical supports that split, lean, list or buckle
 due to defective materials or deterioration;
- 12 2) Members of ceiling, roofs, ceiling and roof supports or other horizontal members
 which sag, split, or buckle due to defective material or deterioration;
- 13 3) Faulty weather protection;
- 14 4) General dilapidation or improper maintenance;
- 15 5) Public and attractive nuisance – abandoned/vacant.

16 Structure 2: 21' x 100' accessory structure:

- 17 1) Members of walls, partitions or other vertical supports that split, lean, list or buckle
 due to defective materials or deterioration;
- 18 2) Members of ceiling, roofs, ceiling and roof supports or other horizontal members
 which sag, split, or buckle due to defective material or deterioration;
- 19 3) Faulty weather protection;
- 20 4) General dilapidation or improper maintenance;
- 21 5) Extensive fire damage;
- 22 6) Public and attractive nuisance – abandoned/vacant.

23 Structure 3: 13' x 30' accessory structure:

- 24 1) Members of walls, partitions or other vertical supports that split, lean, list or buckle
 due to defective materials or deterioration;
- 25 2) Members of ceiling, roofs, ceiling and roof supports or other horizontal members
 which sag, split, or buckle due to defective material or deterioration;
- 26 3) Faulty weather protection;
- 27 4) General dilapidation or improper maintenance;
- 28 5) Public and attractive nuisance – abandoned/vacant.

Structure 4: 24' x 72' bunk house accessory structure:

- 1) Hazardous wiring;
- 2) Deteriorated on inadequate foundation;
- 3) Members of walls, partitions or other vertical supports that split, lean, list or buckle
 due to defective materials or deterioration;

- 1 4) Members of ceiling, roofs, ceiling and roof supports or other horizontal members
2 which sag, split, or buckle due to defective material or deterioration;
- 3 5) Faulty weather protection;
- 4 6) General dilapidation or improper maintenance;
- 5 7) Public and attractive nuisance – abandoned/vacant

6 6. During the inspection on June 8, 2011, I also observed approximately 34,051 square
7 feet of accumulated rubbish and excess outside storage of materials on THE PROPERTY including,
8 but not limited to: rusted metal drums, cylinders, pipes, poles and rods, wood debris, chicken coops,
9 storage sheds, scrap lumber, pallets, crates, metal roofing panels, dried vegetative waste, metal
10 animal feeding units, heaters for chicken coops, rusted farm equipment and scrap metal. This
11 condition causes THE PROPERTY to constitute a public nuisance in violation of Riverside County
12 Ordinance Nos. 348 and 541.

13 7. A site plan and photographs reflecting the substandard condition of the structures,
14 accumulated rubbish and excess outside storage on THE PROPERTY are attached hereto as Exhibit
15 "D" and incorporated herein by reference.

16 8. True and correct copies of each Notice issued in this matter and other supporting
17 documentation are attached hereto as Exhibit "E" and are incorporated herein by reference.

18 9. On June 8, 2011, Notices of Defects, Notices of Violation, and "Danger Do Not
19 Enter" signs were posted on THE PROPERTY.

20 10. On June 20, 2011, Notice of Violation as to the accumulated rubbish and excess
21 outside storage and on June 21, 2011, the Notices of Violation and Notices of Defects as to the
22 substandard structures were mailed certified mail, return receipt requested to OWNER.

23 11. On March 14, 2012, Notices of Violation were mailed by certified mail, return receipt
24 requested to OWNER.

25 12. On September 2, 2011, November 30, 2011 and March 20, 2012, I conducted follow
26 up inspections of THE PROPERTY. During each inspection, I observed that the violations remained
27 on THE PROPERTY.

28 13. On July 20, 2011, Notices of Pendency of Administrative Proceedings for the
substandard structures, accumulated rubbish and excess outside storage of materials was recorded at
the Riverside County Recorder's Office as instrument numbers 2011-0318836 and 2011-0318838.

1 True and correct copies of the recorded Notices of Pendency are attached hereto and incorporated by
2 reference as Exhibit "F."

3 14. I am informed and believe, and based upon said information and belief, allege that
4 OWNER does not have legal authority or permission to store or accumulate the above described
5 materials on THE PROPERTY.

6 15. Based upon my experience, knowledge and visual observations, it is my
7 determination that the substandard structures on THE PROPERTY creates an extreme health, safety,
8 fire and structural hazard to the neighbors and general public and constitutes a public nuisance in
9 violation of the provisions set forth in Riverside County Ordinance Nos. 348, 457 and 541.

10 16. A "Notice to Correct County Ordinance Violations and Abate Public Nuisance"
11 providing notification of the Board of Supervisors hearing as required by Riverside County
12 Ordinance No. 725 was mailed to OWNER by U.S.P.S. and was posted on THE PROPERTY. True
13 and correct copies of the notice, together with the proof of service and the affidavit of posting of
14 notices are attached hereto as Exhibit "G" and incorporated herein by reference.

15 17. A recent inspection revealed that THE PROPERTY remains in violation.

16 18. Significant rehabilitation, removal and/or demolition of the substandard structures and
17 removal and disposal of all structural materials, rubbish and debris are required to abate the public
18 nuisance and bring THE PROPERTY into compliance with Riverside County Ordinance Number
19 457, the Health and Safety, Uniform Housing, Administrative and Abatement of Dangerous
20 Buildings Codes. In addition, the removal and disposal of all accumulated rubbish and outside
21 storage in excess of two hundred (200) square feet on THE PROPERTY is required to bring THE
22 PROPERTY into compliance with Riverside County Ordinance Nos. 348 and 541 and the Health and
23 Safety Code.

24 19. Accordingly, the following findings and conclusions are recommended:

25 (a) The structures be condemned as substandard buildings, public and attractive
26 nuisance;

27 (b) The OWNER, or whoever has possession or control of THE PROPERTY, be
28 required to rehabilitate or demolish said structures, including the removal and disposal of all

1 structural debris and materials, on THE PROPERTY in strict accordance with the provisions of
2 Riverside County Ordinance No. 457;

3 (c) The OWNER, or whoever has possession or control of THE PROPERTY, be
4 ordered to ascertain the existence or non-existence of asbestos containing materials in said structures
5 by survey and materials sample testing through the Industrial Hygiene Specialist of the Riverside
6 County Health Department, Division of Special Services; and, prior to the abatement ordered in
7 subsection (b) above, to secure the removal and disposal of all asbestos containing materials
8 discovered through such survey and testing by contract with a duly certified and licensed contractor
9 for the handling of such materials to avoid citations and/or fines by South Coast Air Quality
10 Management District ("SCAQMD") pursuant to SCAQMD Rule NO. 1403;

11 (d) If the substandard structures are not razed, removed and disposed of, or
12 reconstructed in strict accordance with all Riverside County Ordinances, including but not limited to
13 Riverside County Ordinance No. 457 within ninety (90) days after the posting and mailing of the
14 Board's Order and Findings, the substandard structure and contents therein may be abated by
15 representatives of the Riverside County Code Enforcement Department, a contractor, or the Sheriff's
16 Department upon receipt of an owner's consent or a Court Order, where necessary under applicable
17 law, authorizing entry onto THE PROPERTY; and

18 (e) The accumulation of rubbish and outside storage in excess of two hundred
19 (200) square feet on THE PROPERTY be deemed and declared a public nuisance;

20 (f) The OWNER, or whoever has possession or control of THE PROPERTY, be
21 required to remove all rubbish on THE PROPERTY in strict accordance with the provisions of
22 Riverside County Ordinance Nos. 348 and 541;

23 (g) If the materials are not removed and disposed of in strict accordance with all
24 Riverside County Ordinances, including but not limited to Riverside County Ordinance Nos. 348 and
25 541, within ninety (90) days after the posting and mailing of the Board's Order and Findings, the
26 rubbish and excess outside storage in excess of two hundred (200) square feet may be abated by
27 representatives of the Riverside County Code Enforcement Department, a contractor or the Sheriff's
28 Department upon receipt of an owner's consent or a Court Order, where necessary under applicable

1
2
3
4
5
6
7
8
9
10
11
12
13
14
15
16
17
18
19
20
21
22
23
24
25
26
27
28

(h) Reasonable costs of abatement, after notice and opportunity for hearing, shall be imposed as a lien on THE PROPERTY, which may be collected as a special assessment against THE PROPERTY pursuant to Government Code Section 25845 and Riverside County Ordinance Nos. 457, 348 and 541 and 725.

I declare under penalty of perjury under the laws of the State of California that the foregoing is true and correct.

Executed this 19th day of JUNE, 2012, at RIVERSIDE COUNTY, California.

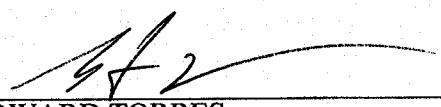

EDWARD TORRES
Code Enforcement Officer
Code Enforcement Department

Exhibit “A”

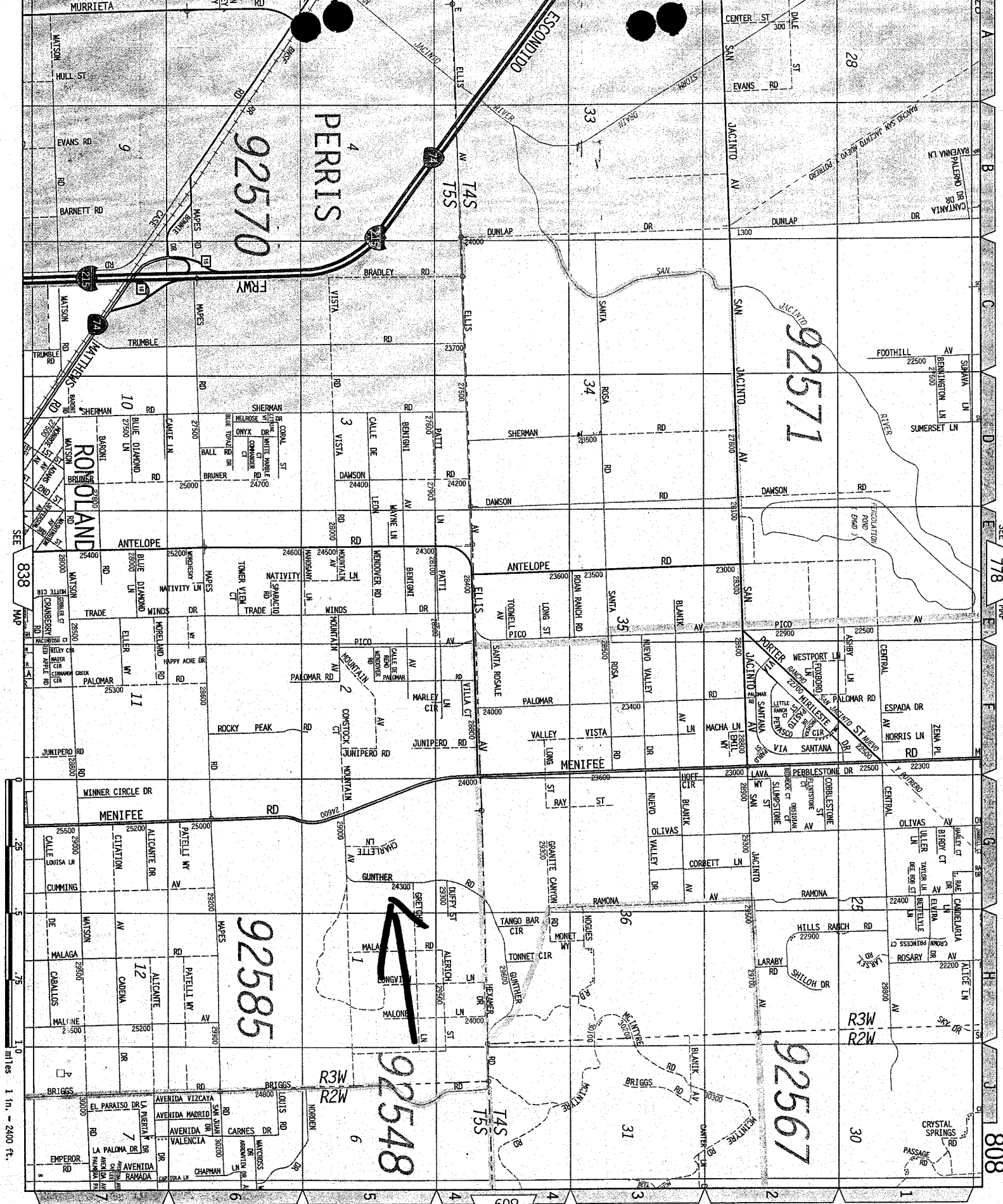

92570

PERRIS

92571

92585

92548

92567

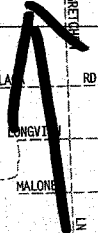

MAP 838

MAP 778

0 .25 .5 .75 1.0
miles 1 in. = 2400 ft.

809 SEE MAP

RIVERSIDE CO

808

Exhibit “B”

Assessment Roll For the 2011-2012 Tax Year as of January 1,2011

Assessment #327110004-2		Parcel # 327110004-2	
Assessee:	GUIVENS RUBY IDA	Land	74,031
Mail Address:	24462 GUNTHER RD ROMOLAND CA 92585	Structure	29,995
Real Property Use Code:	R1	Full Value	104,026
Base Year	2003	Total Net	104,026
Conveyance Number:	0208837		
Conveyance (mm/yy):	4/2002		
PUI:	R010012		
TRA:	89-038		
Taxability Code:	0-00		
ID Data:	SEE ASSESSOR MAPS		
Situs Address:	24462 GUNTHER RD ROMOLAND CA 92585		

[View Parcel Map](#)

RIVERSIDE COUNTY GIS

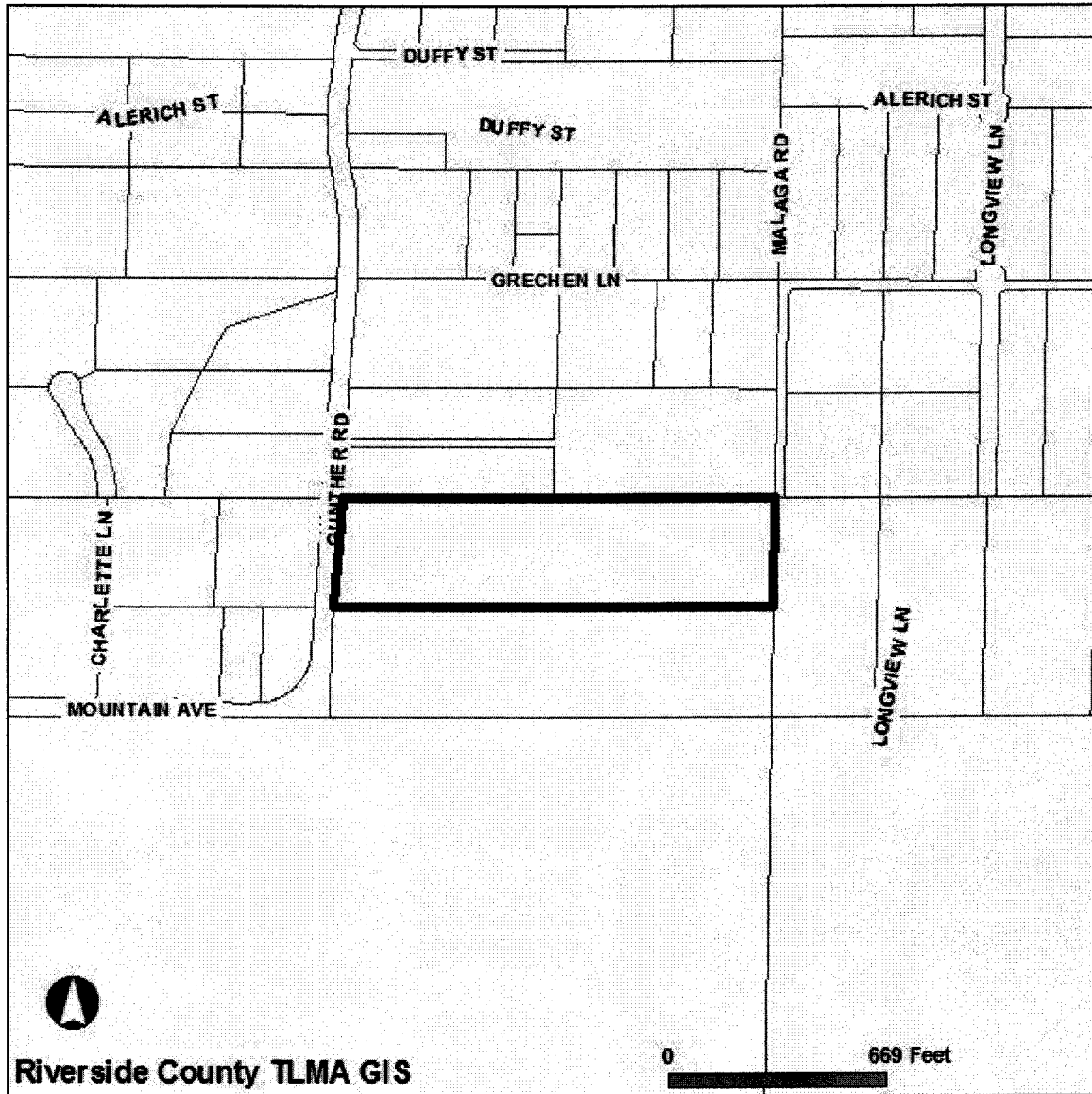

Selected parcel(s):
327-110-004

IMPORTANT

Maps and data are to be used for reference purposes only. Map features are approximate, and are not necessarily accurate to surveying or engineering standards. The County of Riverside makes no warranty or guarantee as to the content (the source is often third party), accuracy, timeliness, or completeness of any of the data provided, and assumes no legal responsibility for the information contained on this map. Any use of this product with respect to accuracy and precision shall be the sole responsibility of the user.

STANDARD WITH PERMITS REPORT

APNs

327-110-004-2

OWNER NAME / ADDRESS

RUBY IDA GUIVENS
24462 GUNTHER RD
ROMOLAND, CA. 92585

MAILING ADDRESS

(SEE OWNER)
(SEE SITUS)

LEGAL DESCRIPTION

LEGAL DESCRIPTION IS NOT AVAILABLE

LOT SIZE

RECORDED LOT SIZE IS 10.15 ACRES

PROPERTY CHARACTERISTICS

WOOD FRAME, 1408 SQFT., 2 BDRM/ 1 BATH, 1 STORY, DETACHED GARAGE(560 SQ. FT), CONST'D 1934COMPOSITION, ROOF

THOMAS BROS. MAPS PAGE/GRID

PAGE: 808 GRID: G5, H5

CITY BOUNDARY/SPHERE

NOT WITHIN A CITY
NOT WITHIN A CITY SPHERE
ANNEXATION DATE: NOT APPLICABLE
NO LAFCO CASE # AVAILABLE
NO PROPOSALS

MARCH JOINT POWERS AUTHORITY

NOT IN THE JURISDICTION OF THE MARCH JOINT POWERS AUTHORITY

INDIAN TRIBAL LAND

NOT IN A TRIBAL LAND

SUPERVISORIAL DISTRICT 2011 (ORD. 813)

MARION ASHLEY, DISTRICT 5

SUPERVISORIAL DISTRICT (2001 BOUNDARIES)

MARION ASHLEY, DISTRICT 5

TOWNSHIP/RANGE

T5SR3W SEC 1

ELEVATION RANGE

1600/1636 FEET

PREVIOUS APN

NO DATA AVAILABLE

PLANNING

LAND USE DESIGNATIONS

Zoning not consistent with the General Plan.
RC-VLDR

SANTA ROSA ESCARPMENT BOUNDARY

NOT IN THE SANTA ROSA ESCARPMENT BOUNDARY

AREA PLAN (RCIP)

LAKEVIEW / NUEVO

GENERAL PLAN POLICY OVERLAYS

NOT IN A GENERAL PLAN POLICY OVERLAY AREA

GENERAL PLAN POLICY AREAS

NONE

ZONING CLASSIFICATIONS (ORD. 348)

R-A-1 (CZ 5696)

ZONING DISTRICTS AND ZONING AREAS

HOMELAND AREA

ZONING OVERLAYS

NOT IN A ZONING OVERLAY

HISTORIC PRESERVATION DISTRICTS

NOT IN AN HISTORIC PRESERVATION DISTRICT

SPECIFIC PLANS

NOT WITHIN A SPECIFIC PLAN

AGRICULTURAL PRESERVE

NOT IN AN AGRICULTURAL PRESERVE

NOT IN A REDEVELOPMENT AREA

AIRPORT INFLUENCE AREAS

NOT IN AN AIRPORT INFLUENCE AREA

AIRPORT COMPATIBILITY ZONES

NOT IN AN AIRPORT COMPATIBILITY ZONE

ENVIRONMENTAL

CVMSHCP (COACHELLA VALLEY MULTI-SPECIES HABITAT CONSERVATION PLAN) CONSERVATION AREA

NOT IN A CONSERVATION AREA

CVMSHCP FLUVIAL SAND TRANSPORT SPECIAL PROVISION AREAS

NOT IN A FLUVIAL SAND TRANSPORT SPECIAL PROVISION AREA

WRMSHCP (WESTERN RIVERSIDE COUNTY MULTI-SPECIES HABITAT CONSERVATION PLAN) CELL GROUP

NOT IN A CELL GROUP

WRMSHCP CELL NUMBER

NOT IN A CELL

HANS/ERP (HABITAT ACQUISITION AND NEGOTIATION STRATEGY/EXPEDITED REVIEW PROCESS)

NONE

VEGETATION (2005)

COASTAL SAGE SCRUB
DEVELOPED/DISTURBED LAND

FIRE

HIGH FIRE AREA (ORD. 787)

IN HIGH FIRE AREA - Grading And Building Permit Applications Require Fire Dept Clearance Prior To Permit Issuance.

FIRE RESPONSIBILITY AREA

STATE RESPONSIBILITY AREA

DEVELOPMENT FEES

CVMSHCP FEE AREA (ORD. 875)

NOT WITHIN THE COACHELLA VALLEY MSHCP FEE AREA

WRMSHCP FEE AREA (ORD. 810)

IN OR PARTIALLY WITHIN THE WESTERN RIVERSIDE MSHCP FEE AREA. SEE MAP FOR MORE INFORMATION.

ROAD & BRIDGE DISTRICT

NOT IN A DISTRICT

EASTERN TUMF (TRANSPORTATION UNIFORM MITIGATION FEE ORD. 673)

NOT WITHIN THE EASTERN TUMF FEE AREA

WESTERN TUMF (TRANSPORTATION UNIFORM MITIGATION FEE ORD. 824)

IN OR PARTIALLY WITHIN A TUMF FEE AREA. SEE MAP FOR MORE INFORMATION.CENTRAL

DIF (DEVELOPMENT IMPACT FEE AREA ORD. 659)

LAKEVIEW/NUEVO

SKR FEE AREA (STEPHEN'S KANGAROO RAT ORD. 663.10)

IN OR PARTIALLY WITHIN AN SKR FEE AREA. SEE MAP FOR MORE INFORMATION.

DEVELOPMENT AGREEMENTS

NOT IN A DEVELOPMENT AGREEMENT AREA

TRANSPORTATION

CIRCULATION ELEMENT ULTIMATE RIGHT-OF-WAY

NOT IN A CIRCULATION ELEMENT RIGHT-OF-WAY

ROAD BOOK PAGE

103C

TRANSPORTATION AGREEMENTS

NOT IN A TRANSPORTATION AGREEMENT

CETAP (COMMUNITY AND ENVIRONMENTAL TRANSPORTATION ACCEPTABILITY PROCESS) CORRIDORS

NOT IN A CETAP CORRIDOR.

HYDROLOGY

FLOOD PLAIN REVIEW

NOT REQUIRED

WATER DISTRICT

EMWD

FLOOD CONTROL DISTRICT

RIVERSIDE COUNTY FLOOD CONTROL DISTRICT

WATERSHED

SAN JACINTO VALLEY

GEOLOGIC

FAULT ZONE

NOT IN A FAULT ZONE

FAULTS

NOT WITHIN A 1/2 MILE OF A FAULT

LIQUEFACTION POTENTIAL

NO POTENTIAL FOR LIQUEFACTION EXISTS

SUBSIDENCE

NOT IN A SUBSIDENCE AREA

PALEONTOLOGICAL SENSITIVITY

LOW POTENTIAL.

FOLLOWING A LITERATURE SEARCH, RECORDS CHECK AND A FIELD SURVEY, AREAS MAY BE DETERMINED BY A QUALIFIED VERTEBRATE PALEONTOLOGIST AS HAVING LOW POTENTIAL FOR CONTAINING SIGNIFICANT PALEONTOLOGICAL RESOURCES SUBJECT TO ADVERSE IMPACTS.

MISCELLANEOUS

SCHOOL DISTRICT

ROMOLAND & PERRIS UNION HIGH

COMMUNITIES

ROMOLAND

COUNTY SERVICE AREA

IN OR PARTIALLY WITHIN

LAKEVIEW/NUEVO/ROMOLAND/HOMELAND #146 -

STREET LIGHTING

LIBRARY

LIGHTING (ORD. 655)

ZONE B, 32.53 MILES FROM MT. PALOMAR OBSERVATORY

2000 CENSUS TRACT

042718

042720

FARMLAND

OTHER LANDS

TAX RATE AREAS

089038

•COUNTY FREE LIBRARY

•COUNTY STRUCTURE FIRE PROTECTION

•COUNTY WASTE RESOURCE MGMT DIST

•CSA 146

- CSA 152
- EASTERN MUN WATER IMP DIST 13
- EASTERN MUN WATER IMP DIST A
- EASTERN MUNICIPAL WATER
- FLOOD CONTROL ADMINISTRATION
- FLOOD CONTROL ZONE 4
- GENERAL
- GENERAL PURPOSE
- METRO WATER EAST 1301999
- MT SAN JACINTO JUNIOR COLLEGE
- PERRIS AREA ELEM SCHOOL FUND
- PERRIS JR HIGH AREA FUND
- PERRIS UNION HIGH SCHOOL
- PERRIS VALLEY CEMETERY
- RIV CO REG PARK & OPEN SPACE
- RIV. CO. OFFICE OF EDUCATION
- ROMOLAND SCHOOL
- SAN JACINTO BASIN RESOURCE CONS
- VALLEY HEALTH SYSTEM HOSP DIST

SPECIAL NOTES

NO SPECIAL NOTES

CODE COMPLAINTS

Case #	Description	Start Date
CV063898	ABATEMENT	Jun. 20, 2006
CV0901585	ABATEMENT	Mar. 5, 2009

BUILDING PERMITS

Case #	Description	Status
322172	DEMO BARRACKS (1 BLDG)(HA-0092-91)	CONTACT THE BUILDING AND SAFETY RECORDS DEPARTMENT AT 951-955-2017

ENVIRONMENTAL HEALTH PERMITS

Case #	Description	Status
NO ENVIRONMENTAL PERMITS	NOT APPLICABLE	NOT APPLICABLE

PLANNING PERMITS

Case #	Description	Status
NO PLANNING PERMITS	NOT APPLICABLE	NOT APPLICABLE

REPORT PRINTED ON...Fri Apr 27 11:29:48 2012
Version 120118

Exhibit “C”



P.O. Box 1193
 Whittier, CA 90609
 Tel # (562) 325-8351
 Fax # (714) 783-3038

Updated Lot Book

Customer:

RIVERSIDE COUNTY TLMA-CODE INFORCEMENT

4080 Lemon Street
 Riverside CA 92501

Attn: Brent Steele
 Reference: CV06-3898 & CV09-01585
 IN RE: GUIVENS, RUBY IDA

Property Address: 24462 Gunther Road
 Romoland CA 92585

Order Number: **26560**

Order Date: 2/2/2012
 Dated as of: 1/26/2012
 County Name: Riverside

FEE(s):
 Report: \$60.00

RZ Title Reporting Service hereby reports, as disclosed by the Official Records of the Recorder of said County as of the date shown above, that subsequent to the date of the original report that (i) No document in the chain of title to said land has been recorded purporting to convey the fee title to said land, and (ii) No encumbrances affecting said land have been recorded nor has a homestead been executed on said land, and (iii) No encumbrances affecting said land on the date of the original report have been released or reconveyed.

All exceptions are as follows:

Assessor's Parcel No. : 327-100-004-2

Assessments:	Land Value:	\$74,031.00
	Improvement Value:	\$29,995.00
	Exemption Value:	\$0.00
	Total Value:	\$104,026.00

Property Taxes for the Fiscal Year	2011-2012
Total Annual Tax	\$1,267.90
Status: Paid through	06/30/2012

A Notice of Administrative Proceedings by the	County of Riverside Department of Code Enforcement
City of	Romoland
County of	Riverside
Recorded	07/20/2011
Document No.	2011-0318836

A Notice of Administrative Proceedings by the	County of Riverside Department of Code Enforcement
City of	Romoland



P.O. Box 1193
Whittier, CA 90609
Tel # (562) 325-8351
Fax # (714) 783-3038

Order Number: 26560
Reference: CV06-3898 & CV0

County of	Riverside
Recorded	07/20/2011
Document No.	2011-0318838

NO OTHER EXCEPTIONS

When recorded please mail to:
Riverside County Code Enforcement Department
(District 5 Office)
24318 Hemlock Avenue, Suite C-1, Moreno Valley, CA 92557
Mail Stop No. 5002

DOC # 2011-0318836
07/20/2011 04:45P Fee:NC
Page 1 of 1
Recorded in Official Records
County of Riverside
Larry W. Ward
Assessor, County Clerk & Recorder



NOTICE OF PENDENCY OF ADMINISTRATIVE PROCEEDINGS

In the matter of the public nuisance or other code violation(s) on Property of)
Ruby Ida Guivens)

Case No.: CV06-3898

062 **M** 062

And DOES I through X, owners

NOTICE IS HEREBY GIVEN to all persons, pursuant to Section 14 of Ordinance Number 725 of the County of Riverside, State of California, that administrative proceedings have been commenced with respect to the structure or land located upon the following described real property in the County of Riverside:

ADDRESS: 24462 Gunther Road, Romoland, CA 92585
PARCEL #: 327-110-004
LEGAL DESCRIPTION: 10.15 ACRES M/L IN POR NW 1/4 OF SEC 1 T5S R3W

VIOLATIONS: Riverside County Ordinance No. 457, (RCC Title 15.16.020) described as Substandard Structure - (x4)

that such proceedings are based upon the noncompliance of such structure or land with the requirements of Ordinances (Riverside County Codes) listed above that every owner of said real property waives his right to hearing on such proceedings unless he makes a proper request in the form and within the time prescribed by the Code cited; and that failure to comply with the lawful orders of the Code Enforcement Director and/or authorized agents of the County of Riverside heretofore and hereafter issued relative to the above matter may result in demolition of the offending structure, abatement of the public nuisance or other available legal remedies and assessment of the costs, expenses, and administrative costs thereof to the property heretofore described as a tax and special assessment lien on such property; that any purchaser, his heirs, or assigns acquiring said property subsequent to the recording of the Notice with the County Recorder shall have such interest subject and subordinate to said tax and assessment lien.

Notice is Further Given in accordance with §17274 and §24436.5 of the California Revenue and Taxation Code, that a tax deduction may not be allowed for interest, taxes, depreciation or amortization paid or incurred in the taxable year affected by these proceedings.

COUNTY OF RIVERSIDE
DEPARTMENT OF CODE ENFORCEMENT

Dated: June 21, 2011

By: *Mary Overholt*
Mary Overholt, Code Enforcement Department

ACKNOWLEDGEMENT

State of California)
County of Riverside)

On 06/21/11 before me, Ana E. Carrillo, Notary Public, personally appeared Mary Overholt who proved to me on the basis of satisfactory evidence to be the person(s) whose name(s) is/are subscribed to the within instrument and acknowledged to me that he/she/they executed the same in his/her/their authorized capacity(ies), and that by his/her/their signature(s) on the instrument the person(s), or the entity upon behalf of which the person(s) acted, executed the instrument.

I certify under PENALTY OF PERJURY under the laws of the State of California that the foregoing paragraph is true and correct.

WITNESS my hand and official seal.
Ana E. Carrillo
Commission # 1767676 Comm. Expires Sep. 14, 2011

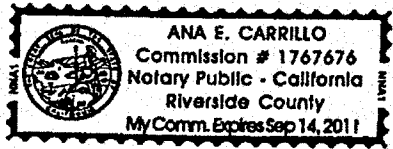

When recorded please mail to:
Riverside County Code Enforcement Department
(District 5 Office)
24318 Hemlock Avenue, Suite C-1, Moreno Valley, CA 92557
Mail Stop No. 5002

DOC # 2011-0318838

07/20/2011 04:45P Fee:NC

Page 1 of 1

Recorded in Official Records
County of Riverside

Larry W. Ward
Assessor, County Clerk & Recorder



NOTICE OF PENDENCY OF ADMINISTRATIVE PROCEEDINGS

In the matter of the public nuisance or other code violation(s) on Property of)

Case No.: CV09-01585

062 M 6
062

Ruby Ida Guivens)

And DOES I through X, owners

NOTICE IS HEREBY GIVEN to all persons, pursuant to Section 14 of Ordinance Number 725 of the County of Riverside, State of California, that administrative proceedings have been commenced with respect to the structure or land located upon the following described real property in the County of Riverside:

ADDRESS: 24462 Gunther Road, Romoland, CA 92585

PARCEL #: 327-110-004

LEGAL DESCRIPTION: 10.15 ACRES M/L IN POR NW 1/4 OF SEC 1 T5S R3W

VIOLATIONS: Riverside County Ordinance No. 348, (RCC Title 17.32.010) described as excessive outside storage & Riverside County Ordinance No. 541, (RCC Title 8.120.010) described as accumulation of rubbish.

that such proceedings are based upon the noncompliance of such structure or land with the requirements of Ordinances ((Riverside County Codes) listed above that every owner of said real property waives his right to hearing on such proceedings unless he makes a proper request in the form and within the time prescribed by the Code cited; and that failure to comply with the lawful orders of the Code Enforcement Director and/or authorized agents of the County of Riverside heretofore and hereafter issued relative to the above matter may result in demolition of the offending structure, abatement of the public nuisance or other available legal remedies and assessment of the costs, expenses, and administrative costs thereof to the property heretofore described as a tax and special assessment lien on such property; that any purchaser, his heirs, or assigns acquiring said property subsequent to the recording of the Notice with the County Recorder shall have such interest subject and subordinate to said tax and assessment lien.

Notice is Further Given in accordance with §17274 and §24436.5 of the California Revenue and Taxation Code, that a tax deduction may not be allowed for interest, taxes, depreciation or amortization paid or incurred in the taxable year affected by these proceedings.

COUNTY OF RIVERSIDE
DEPARTMENT OF CODE ENFORCEMENT

Dated: June 21, 2011

By: Mary Overholt
Mary Overholt, Code Enforcement Department

ACKNOWLEDGEMENT

State of California)
County of Riverside)

On 06/21/11 before me, Ana E. Carrillo, Notary Public, personally appeared Mary Overholt who proved to me on the basis of satisfactory evidence to be the person(s) whose name(s) is/are subscribed to the within instrument and acknowledged to me that he/she/they executed the same in his/her/their authorized capacity(ies), and that by his/her/their signature(s) on the instrument the person(s), or the entity upon behalf of which the person(s) acted, executed the instrument.

I certify under PENALTY OF PERJURY under the laws of the State of California that the foregoing paragraph is true and correct.

WITNESS my hand and official seal.

Ana E. Carrillo

Commission # 1767676 Comm. Expires Sep. 14, 2011

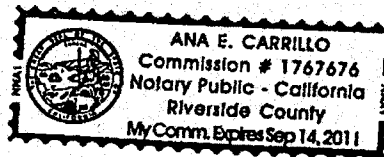



P.O. Box 1193
Whittier, CA 90609
Tel # (562) 325-8351
Fax # (714) 783-3038

Lot Book Report

Order Number: **24385**

Customer:

RIVERSIDE COUNTY TLMA-CODE ENFORCEMENT

4080 Lemon Street

Riverside

CA 92501

Attn: Brent Steele

Reference: CV06-3898/Edward Torres

IN RE: GUIVENS, RUBY IDA

Order Date: 6/22/2011

Dated as of: 6/19/2011

County Name: Riverside

FEE(s):

Report: \$120.00

Property Address: 24462 Gunther Road

Romoland

CA 92585

Assessor's Parcel No. : 327-110-004-2

Assessments:

Land Value:	\$73,479.00
Improvement Value:	\$29,772.00
Exemption Value:	\$0.00
Total Value:	\$103,251.00

Tax Information

Property Taxes for the Fiscal Year	2010-2011
Total Annual Tax	\$1,256.74
Status: Paid through	PAID (PAID THRU 06/30/2011)

Property Vesting

The last recorded documents transferring title of said property

Dated 01/24/2002

Recorded 02/07/2002



P.O. Box 1193
Whittier, CA 90609
Tel # (562) 325-8351
Fax # (714) 783-3038

Order Number: 24385
Reference: CV06-3898/Edwar

Document No.	2002-068965
D.T.T.	None Shown
Grantor	Howard A. Buchanan, deceased
Grantee	Ruby Ida Guivens, as to an undivided one-half interest, and Janet Sue Reynolds, as to an undivided one-half interest, each as tenants in common
Dated	03/25/2002
Recorded	04/23/2002
Document No.	2002-208837
D.T.T.	\$0.00
Grantor	Janet Sue Reynolds
Grantee	Ruby Ida Guivens, a widow
Property Now Vested as	Ruby Ida Guivens, a widow

Deeds of Trust

No Deeds of Trust of Record

Additional Information

NO JUDGMENTS AND/OR LIENS FOUND.

Legal Description

THE LAND REFERRED TO IN THIS REPORT IS LOCATED IN AND IS DESCRIBED AS FOLLOWS:

THE NORTH HALF OF THE SOUTH HALF OF THE SOUTHEAST QUARTER OF THE NORTHWEST QUARTER OF SECTION 1, TOWNSHIP 5 SOUTH, RANGE 3 WEST, SAN BERNARDINO BASE AND MERIDIAN, IN THE COUNTY OF RIVERSIDE, STATE OF CALIFORNIA.

EXCEPTING THEREFROM A STRIP OF LAND 25.00 FEET IN WIDTH ACROSS THE WEST END INCLUDED IN PUBLIC ROADS.

S 1/2 NW 1/4 SEC. 1, T. 5 S., R. 3 W.

THIS MAP IS FOR ASSESSMENT PURPOSES ONLY

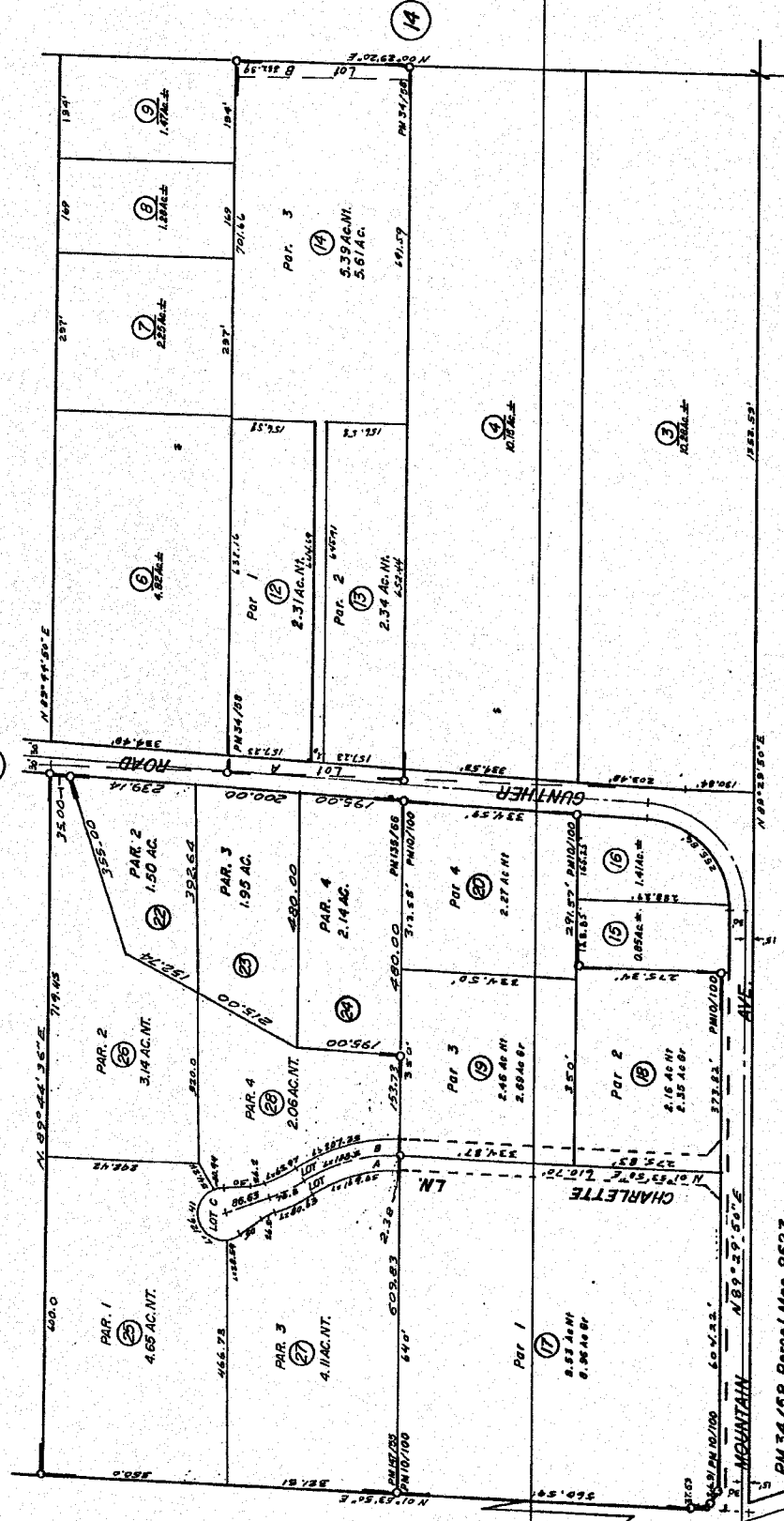
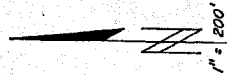

DATE	S.D.	BY	REMARKS
3/24	2	JL	
5/77	5	JL	
8/78	10	JL	
8/78	11	JL	
8/98	1	JL	
1/00	21	JL	

PM 34/58 Parcel Map 8527
PM 135/66-67 Parcel Map
PM 147/55-56
20540
22013

Date: G.L.O. Plat
R/S 35/74
Co. Sur. Map 746-JJ
P.M. 10/100

JULY 1971

PM 10/100 Parcel Map 5321

ASSESSOR'S MAP BK. 327 PG. 11
RIVERSIDE COUNTY, CALIF.

RECORDING REQUESTED BY
SWAN, CARPENTER, WALLIS &
MCKENZIE

WHEN RECORDED MAIL TO
NAME SWAN, CARPENTER, WALLIS &
MCKENZIE

MAILING
ADDRESS POST OFFICE BOX 330

CITY, STATE SUN CITY, CA
ZIP CODE 92586

DOC # 2002-068965

02/07/2002 05:00A Fee:18.00

Page 1 of 5

Recorded in Official Records
County of Riverside

Gary L. Orso
Assessor, County Clerk & Recorder



M	OS	U	PAGE	SIZE	DA	PCOR	NOCOR	SMF	MISC.
	1		5						
					1				AM
A	R	L			COPY	LONG	REFUND	NCHG	EXAM

19

TITLE(S)

ORDER DETERMINING SUCCESSION TO REAL PROPERTY

HOWARD A. BUCHANAN

A.P.N. 327-110-004

M
AM

LS-201

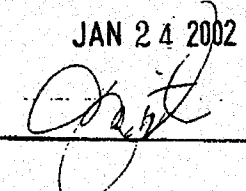

ATTORNEY OR PARTY WITHOUT ATTORNEY (Name, state bar number, and address): <input checked="" type="checkbox"/> Recording requested by and return to: 909/672-1881 KEVIN A. MCKENZIE, State Bar 117116 SWAN, CARPENTER, WALLIS & MCKENZIE 26858 CHERRY HILLS BLVD. SUN CITY, CA 92586		TELEPHONE AND FAX NOS.:	FOR RECORDER'S USE ONLY FILED SUPERIOR COURT OF CALIFORNIA COUNTY OF RIVERSIDE JAN 24 2002 
ATTORNEY FOR (Name): PETITIONER			
SUPERIOR COURT OF CALIFORNIA, COUNTY OF RIVERSIDE STREET ADDRESS: 4050 MAIN STREET MAILING ADDRESS: POST OFFICE BOX 431 CITY AND ZIP CODE: RIVERSIDE, CA 92502 BRANCH NAME: RIVERSIDE			
MATTER OF (Name): HOWARD A. BUCHANAN DECEDENT			
ORDER DETERMINING SUCCESSION TO REAL PROPERTY (Estates \$100,000 or Less) And Personal Property		CASE NUMBER: 081213	

1. Date of hearing: **JAN 24 2002** Time: 9:00AM
 Dept./Room: 1 Judge:
- THE COURT FINDS** **STEPHEN D. CUNISON**
- All notices required by law have been given.
 - Decedent died on (date): 4/28/00
 - a resident of the California county named above.
 - a nonresident of California and left an estate in the county named above.
 - intestate testate.
 - At least 40 days have elapsed since the date of decedent's death.
 - No proceeding for the administration of decedent's estate is being conducted or has been conducted in California.
 - Decedent's personal representative has filed a consent to use the procedure provided in Probate Code section 13150 et seq.
 - The gross value of decedent's real and personal property in California, excluding property described in Probate Code section 13050, does not exceed \$100,000.
 - Each petitioner is a successor of decedent (as defined in Probate Code section 13006) and a successor to decedent's interest in the real and personal property described in item 9a because each petitioner is
 - (will) a beneficiary who succeeded to the property under decedent's will.
 - (no will) a person who succeeded to the property under Probate Code sections 6401 and 6402.
- THE COURT FURTHER FINDS AND ORDERS**
- No administration of decedent's estate is necessary in California.
 - The following described real and personal property is property of decedent passing to each petitioner (give legal description of real property): described in Attachment 9a.
 - Each petitioner's name and specific property interest is stated in Attachment 9b is as follows (specify):

10. Other (specify):

Date: **Jan 24, 2002**

11. Number of pages attached: _____

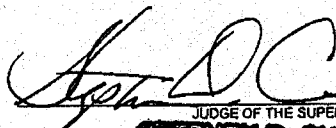
 JUDGE OF THE SUPERIOR COURT
STEPHEN D. CUNISON
 SIGNATURE FOLLOWS LAST ATTACHMENT

Form Approved by the
Judicial Council of California
DE-315 (Rev. January 1, 1998)
Mandatory Use [1/1/2000]

**ORDER DETERMINING SUCCESSION
TO REAL PROPERTY
(Probate)**



Probate Code, § 13154

ATTACHMENT 9a

Order Determining Succession to Real Property

HOWARD A. BUCHANAN, deceased

Decedent HOWARD A. BUCHANAN's one hundred per cent interest in improved real property commonly known as 24462 Gunther Road, Romoland, Riverside County, California, more particularly described as:

- ↳ The North half of the South half of the Southeast quarter of the Northwest quarter of Section 1, Township 5 South, Range 3 West, San Bernardino Base and Meridian

EXCEPTING therefrom a strip of land 25 feet in width across the West end included in public roads.

APN: 327-110-004



2002-060965
02/07/2002 08:00A
3 of 5

ATTACHMENT 9a

This must be in red to be a
"CERTIFIED COPY"

Each document to which this certification is attached is certified to be a true and correct copy of the original on file and of record in my office.

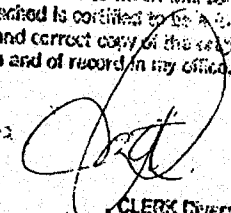
CLERK Riverside
Superior Court, County of Riverside,
State of California
Dated: 1-24-02

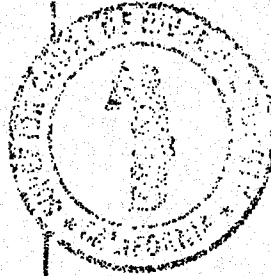

Certification must be in red to be a
"CERTIFIED COPY"



2002-068965
02/07/2002 08:00A
5 of 5

Exhibit “D”



JAY E. ORR
DIRECTOR

Code Enforcement Department
County Of Riverside
Moreno Valley District Office
24318 Hemlock Avenue, Suite C-1
Moreno Valley, California 92553
(951) 485-5840 – Fax (951) 485-4938

CASES#: CV09-01585
A.P.N.: 327-110-004

PROPERTY SITUS: 24462 Gunther Rd, Romoland
DRAWN ON (date) 08-26-09 DRAWN BY: E. Torres
UPDATED 06-15-2011 E.T

Provide North Arrow



REAR PROPERTY LINE

S
I
D
E
P
R
O
P
E
R
T
Y
L
I
N
E

S
I
D
E
P
R
O
P
E
R
T
Y
L
I
N
E

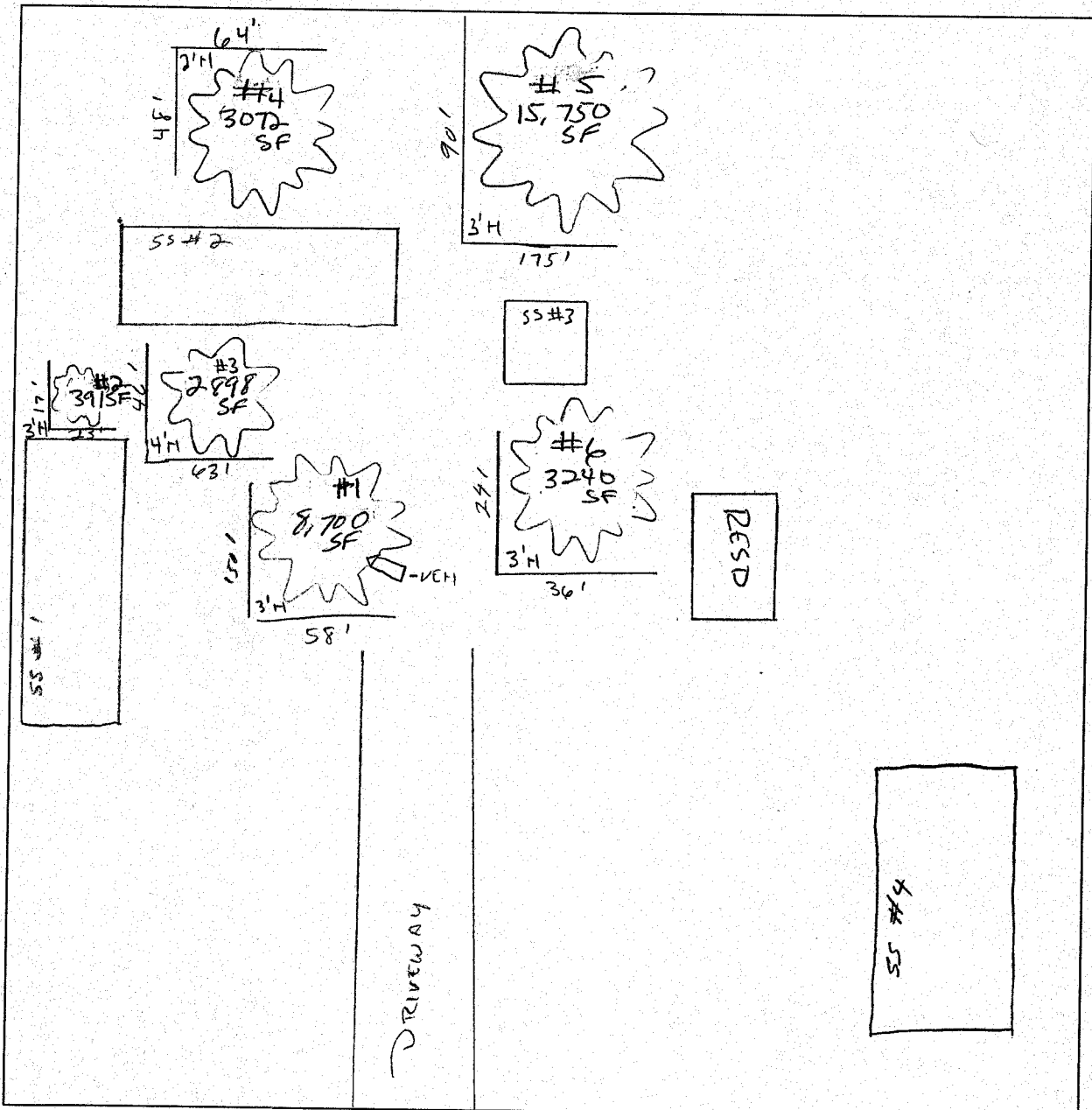

NOT TO SCALE

Code Enforcement Case: CV063898

Printed on: 02/15/2012

Photographs



cv06-3898.jpg - 09/17/2009

CV06-3898 Photos taken by CEO Green on 08/21/09



Structure #1 is an old chicken/turkey operation building that was never painted. The structure is dilapidated, the wood is rotting off and the metal roof is bent, broken & buckled in several places. 26' x 100' = 2600 sq ft Notice of Defects 10, 11, 13, 14, 17



CV06-3898 Photos taken by CEO Green on 08/21/09



Still structure #1. continuing to the east end. Split metal roof, structure open to the elements and wood has no protective coating or paint.

NOD #'s 10, 11, 13, 14, 17



CV06-3898 Photos taken by CEO Green on 08/21/09

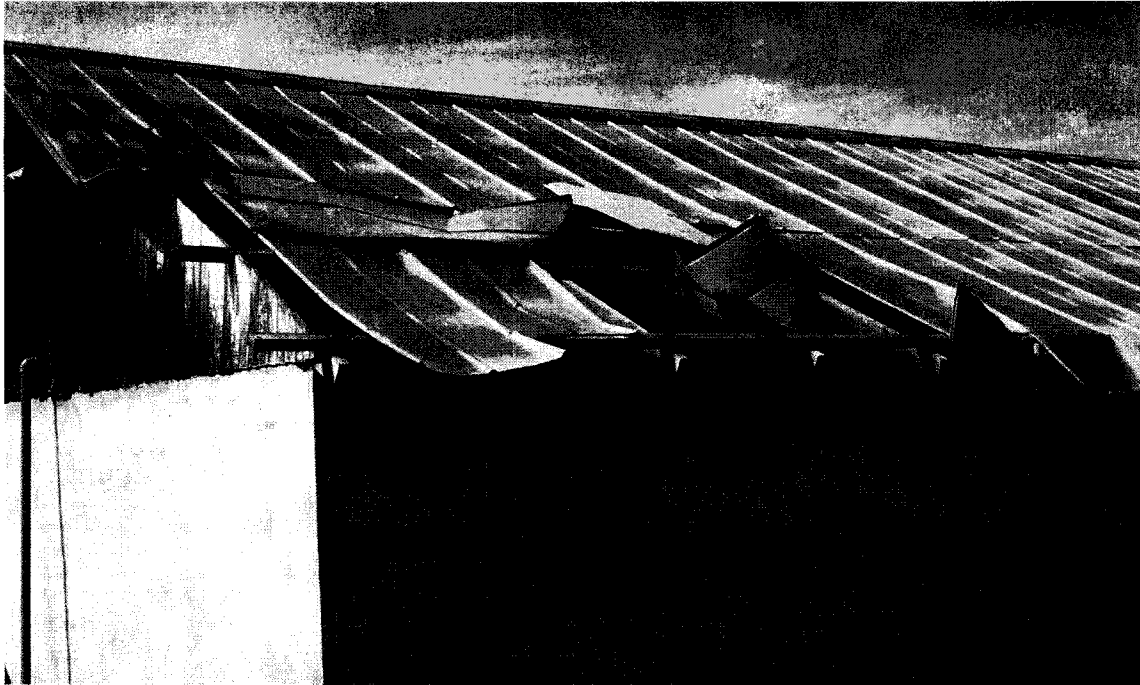

Structure #2 has been burnt and the roof has partially collapsed with what remains in a state of disrepair with several sheets of metal roofing bent, broken and missing and there is a large crack on the south side of the structure.

NOD #'s 10, 11, 13, 14, 17 21' x 100' = 2100 sq ft



CV06-3898 Photos taken by CEO Green on 08/21/09



The east/rear side of structure #2 shows fire damage which appears to be the major cause of the roof collapsing. To the right of "doorway" above the stucco wall is buckled and leaning outward. NOD #'s 10, 11, 13, 14, 17, 19



CV06-3898 Photos taken by CEO Green on 08/21/09



Structure #3 Is "broken & bent" in the middle. It is an extremely old portable building that is up on skids as opposed to be built on the ground or stilts. The entire structure is wood with the exception of a broken window that still contains glass. The wood floor, walls and roof have collapsed in the middle. There is no protective coating on the wood inside or out. Below shows the water damage on the ceiling.

NOD #'s 8, 8, 9, 10, 11, 13, 14, 17, 20 approximately 13' x 30' = 390 sq ft.



CV06-3898 Photos taken by CEO Green on 08/21/09

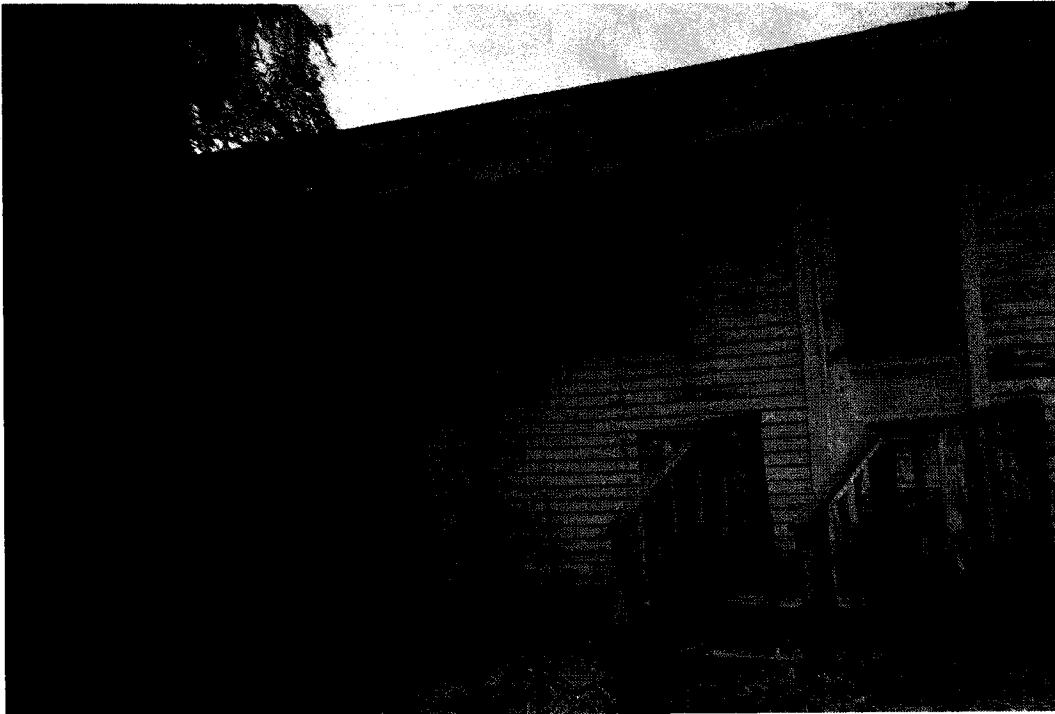

Structure #4 Is a 24' x 72' portable structure with missing roofing, broken windows, has a tree growing up thru porch and it is up on blocks. Paint peeling in some areas.

NOD #'s 8, 11, 13, 14, 17

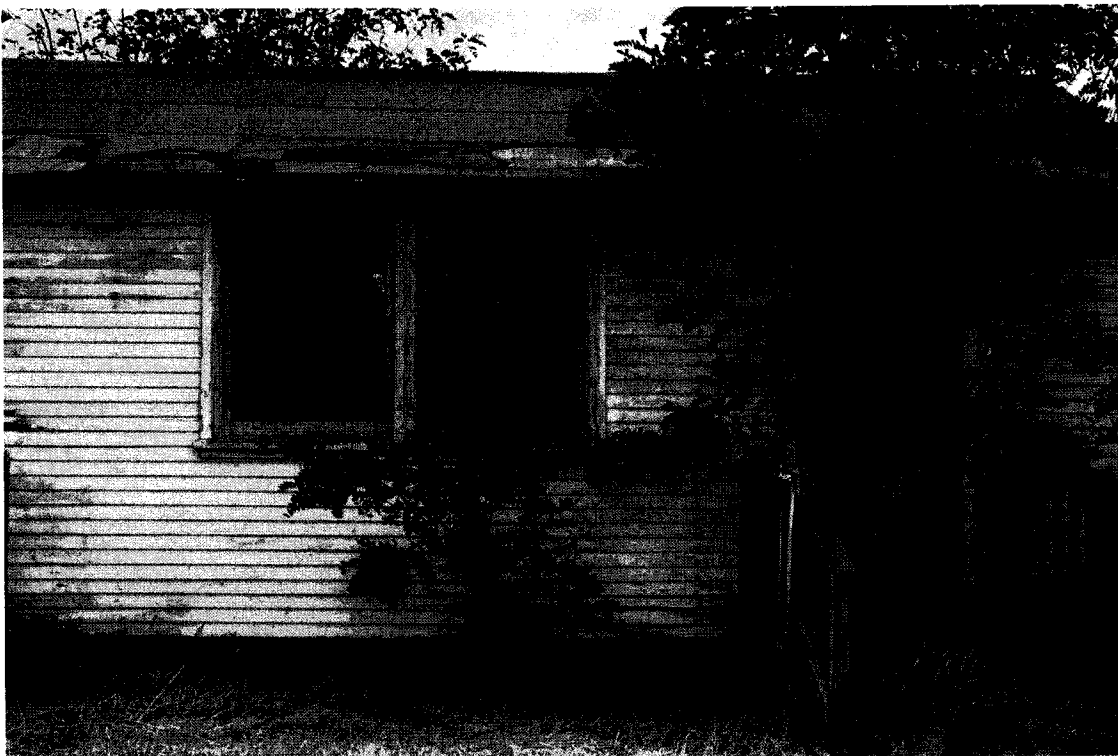

CV06-3898 Photos taken by CEO Green on 08/21/09



Peeled paint on siding, and around the windows, wood rotten around window and the window no longer fits correctly in casing so structure is exposed to the weather. 13. 14,17



CV06-3898 Photos taken by CEO Green on 08/21/09



Wood rot is throughout the structure along with peeled off paint and missing pieces of siding. NOD 3"s 10, 11, 13, 14, 17

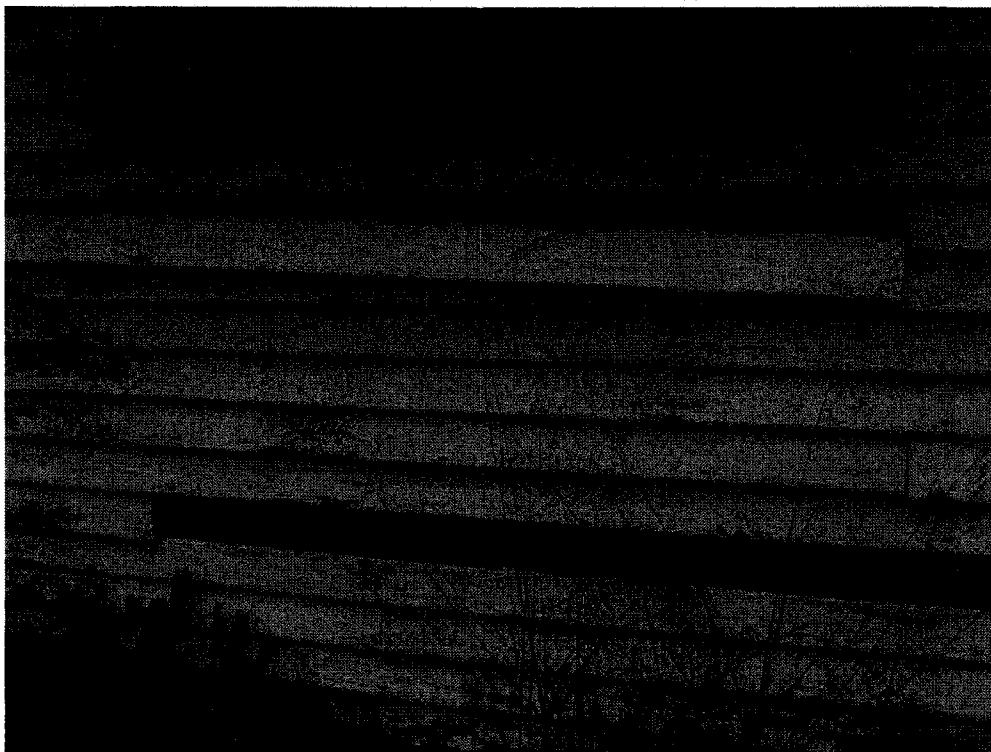

CV06-3898 Photos taken by CEO Green on 08/21/09

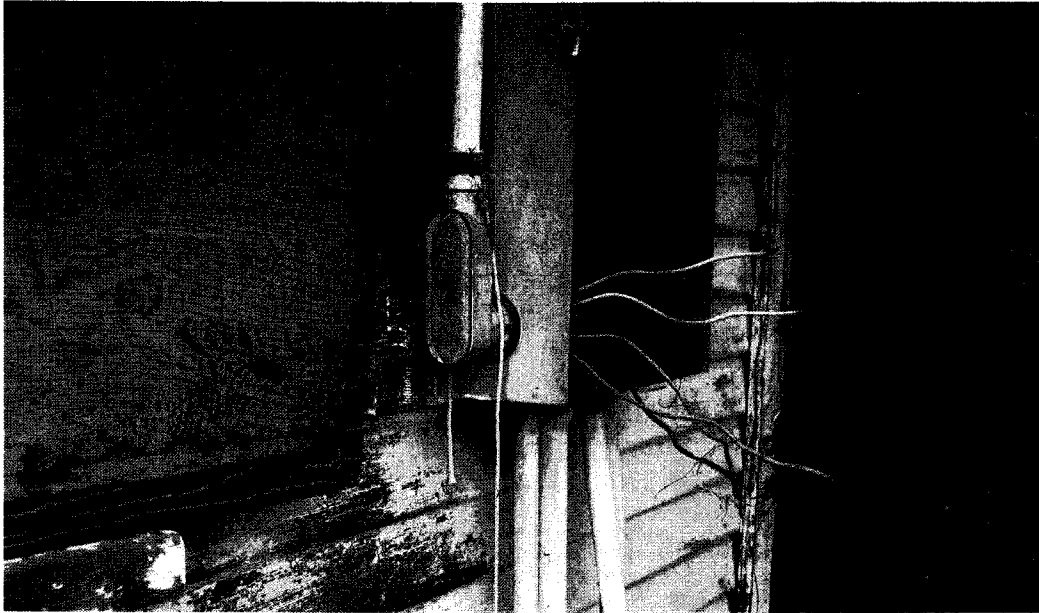

The electric is disconnected at the box. NOD #19

There is a rather large hanging beehive under the eaves at the S/E corner of the structure.

NOD # 20



CV06-3898 Photos taken by CEO Green on 08/21/09



A close up of the tree that is growing up through the porch.

Code Enforcement Case: CV0901585

Printed on: 02/15/2012

Photographs



E. Torres; AR - 01/18/2011



E. Torres; AR - 01/18/2011



E. Torres; AR/EOS - 06/08/2011



E. Torres; AR/EOS - 11/30/2011



E. Torres; AR/EOS - 11/30/2011



E. Torres; AR/EOS - 11/30/2011

Exhibit “E”



COUNTY OF RIVERSIDE
CODE ENFORCEMENT DEPARTMENT

NOTICE OF VIOLATION

CASE No.: CV 06-3898

THE PROPERTY AT: 24462 GUNTHER RD, ROMOLAND APN#: 327-110-004

WAS INSPECTED BY OFFICER: E-TORRES/M. BOWLES ID#: 52/14 ON 06-08-2011 AT 10:40 am/pm

AND FOUND TO BE IN VIOLATION OF RIVERSIDE COUNTY CODE(S) AS FOLLOWS:

Table with 2 columns: Code/RCO and Description of Violation. Includes items like Excessive Yard Sales, Unfenced Pool, Accumulated Rubbish, Unpermitted Construction, Unapproved Grading/Clearing, Substandard Structure, Unpermitted Mobile Home, Substandard Mobile Home/Trailer/RV, Unpermitted Outdoor Advertising Display, Prohibited Fencing, Excessive Outside Storage, Occupied RV/Trailer, Excessive Animals, and Unpermitted Land Use.

COMMENTS:

IMPORTANT! CORRECTION(S) MUST BE COMPLETED BY: 06-23-2011. FAILURE TO COMPLY BY THIS DATE, MAY RESULT IN THE ISSUANCE OF AN ADMINISTRATIVE CITATION WITH FINES UP TO \$500.00 PER DAY, FOR EACH VIOLATION.

NOTICE IS HEREBY GIVEN THAT AT THE CONCLUSION OF THIS CASE YOU WILL RECEIVE A SUMMARY OF ADMINISTRATIVE COSTS ASSOCIATED WITH THE PROCESSING OF SUCH VIOLATION(S), AT AN HOURLY RATE OF \$129.00 AS DETERMINED BY THE BOARD OF SUPERVISORS.

SIGNATURE _____ PRINT NAME _____ DATE _____
CDL/CID# _____ D.O.B. _____ TEL. NO. _____
PROPERTY OWNER () TENANT ()
POSTED ()

1
26 x 100 A.C.C. 5/1/06

RIVERSIDE COUNTY DEPARTMENT OF BUILDING AND SAFETY CODE ENFORCEMENT NOTICE OF DEFECTS

UNIFORM HOUSING HEALTH & SAFETY
CODE SECTIONS CODE SECTIONS

SUBSTANDARD BUILDING CONDITIONS:

	UNIFORM HOUSING CODE SECTIONS	HEALTH & SAFETY CODE SECTIONS
1. <input type="checkbox"/> Lack of or improper water closet, lavatory, bathtub, shower or kitchen sink.....	1001(b)1,2,3	17920.3(a)1,2,3
OBTAIN PERMIT TO: <input type="checkbox"/> Repair Per Applicable Building Codes <input type="checkbox"/> Demolish Or Rehabilitate Structure		
2. <input type="checkbox"/> Lack of hot and cold running water to plumbing fixtures	1001(b)4,5	17920.3(a)4,5
OBTAIN PERMIT TO: <input type="checkbox"/> Repair Per Applicable Building Codes <input type="checkbox"/> Demolish Or Rehabilitate Structure		
3. <input type="checkbox"/> Lack of connection to required sewage system.....	1001(b)14	17920.3(a)14
OBTAIN PERMIT TO: <input type="checkbox"/> Repair Per Applicable Building Codes <input type="checkbox"/> Demolish Or Rehabilitate Structure		
4. <input type="checkbox"/> Hazardous plumbing.....	1001(f)	17920.3(e)
OBTAIN PERMIT TO: <input type="checkbox"/> Repair Per Applicable Building Codes <input type="checkbox"/> Demolish Or Rehabilitate Structure		
5. <input type="checkbox"/> Lack of required electrical lighting.....	1001(b)10	17920.3(a)10
OBTAIN PERMIT TO: <input type="checkbox"/> Repair Per Applicable Building Codes <input type="checkbox"/> Demolish Or Rehabilitate Structure		
6. <input type="checkbox"/> Hazardous Wiring.....	1001(e)	17920.3(d)
OBTAIN PERMIT TO: <input type="checkbox"/> Repair Per Applicable Building Codes <input type="checkbox"/> Demolish Or Rehabilitate Structure		
7. <input type="checkbox"/> Lack of adequate heating facilities.....	1001(o)6	17920.3(a)6
OBTAIN PERMIT TO: <input type="checkbox"/> Repair Per Applicable Building Codes <input type="checkbox"/> Demolish Or Rehabilitate Structure		
8. <input type="checkbox"/> Deteriorated or inadequate foundation.....	1001(c)1	17920.3(b)1
OBTAIN PERMIT TO: <input type="checkbox"/> Repair Per Applicable Building Codes <input type="checkbox"/> Demolish Or Rehabilitate Structure		
9. <input type="checkbox"/> Defective or deteriorated flooring or floor supports.....	1001(c)2	17920.3(b)2
OBTAIN PERMIT TO: <input type="checkbox"/> Repair Per Applicable Building Codes <input type="checkbox"/> Demolish Or Rehabilitate Structure		
10. <input checked="" type="checkbox"/> Members of walls, partitions or other vertical supports that split, lean, list or buckle due to defective material or deterioration.....	1001(c)4	17920.3(b)4
OBTAIN PERMIT TO: <input checked="" type="checkbox"/> Repair Per Applicable Building Codes <input checked="" type="checkbox"/> Demolish Or Rehabilitate Structure		
11. <input checked="" type="checkbox"/> Members of ceilings, (roofs) ceiling and roof supports or other horizontal members which sag, split, or buckle due to defective material or deterioration.....	1001(e)6	17920.3(b)6
OBTAIN PERMIT TO: <input checked="" type="checkbox"/> Repair Per Applicable Building Codes <input checked="" type="checkbox"/> Demolish Or Rehabilitate Structure		
12. <input type="checkbox"/> Dampness of habitable rooms.....	1001(b)11	17920.3(a)11
OBTAIN PERMIT TO: <input type="checkbox"/> Repair Per Applicable Building Codes <input type="checkbox"/> Demolish Or Rehabilitate Structure		
13. <input checked="" type="checkbox"/> Faulty weather protection.....	1001(h)1-4	17920.3(g)1-4
A. Deteriorated or ineffective weather proofing of exterior walls, roof or floors including broken (windows) or doors, (lack of paint) or other approved wall covering.		
OBTAIN PERMIT TO: <input checked="" type="checkbox"/> Repair Per Applicable Building Codes <input checked="" type="checkbox"/> Demolish Or Rehabilitate Structure		
14. <input checked="" type="checkbox"/> General dilapidation or improper maintenance.....	1001(b)13	17920.3(a)13
OBTAIN PERMIT TO: <input checked="" type="checkbox"/> Repair Per Applicable Building Codes <input checked="" type="checkbox"/> Demolish Or Rehabilitate Structure		
15. <input type="checkbox"/> Fire hazard.....	1001(i)	17920.3(h)
OBTAIN PERMIT TO: <input type="checkbox"/> Repair Per Applicable Building Codes <input type="checkbox"/> Demolish Or Rehabilitate Structure		
16. <input type="checkbox"/> Extensive fire damage.....		
OBTAIN PERMIT TO: <input type="checkbox"/> Repair Per Applicable Building Codes <input type="checkbox"/> Demolish Or Rehabilitate Structure		
17. <input checked="" type="checkbox"/> Public and attractive nuisance - abandoned/vacant.....		
OBTAIN PERMIT TO: <input checked="" type="checkbox"/> Repair Per Applicable Building Codes <input checked="" type="checkbox"/> Demolish Or Rehabilitate Structure		
18. <input type="checkbox"/> Improper occupancy.....	1001(n)	17920.3(n)
OBTAIN PERMIT TO: <input type="checkbox"/> Repair Per Applicable Building Codes <input type="checkbox"/> Demolish Or Rehabilitate Structure		
19. <input type="checkbox"/>		
OBTAIN PERMIT TO: <input type="checkbox"/> Repair Per Applicable Building Codes <input type="checkbox"/> Demolish Or Rehabilitate Structure		
20. <input type="checkbox"/>		
OBTAIN PERMIT TO: <input type="checkbox"/> Repair Per Applicable Building Codes <input type="checkbox"/> Demolish Or Rehabilitate Structure		

*** YOU MUST CORRECT THE ABOVE CONDITIONS WITHIN 30 DAYS OF THE DATE OF THIS NOTICE

Case No. 06-3898 Address 24402 GUNTHER RD, ROMOLAND APN: 327-110-004

Date 06-08-2011 Officer E. TORRES / 52

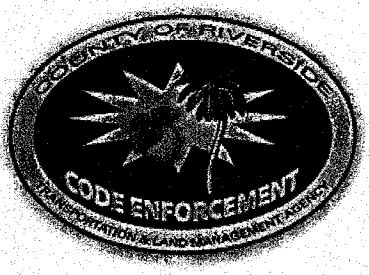

COUNTY OF RIVERSIDE
CODE ENFORCEMENT DEPARTMENT

NOTICE OF VIOLATION

CASE No.: CV 06-3998-

THE PROPERTY AT: 24462 LAUNTER RD, ROMOLAND

APN#: 329-110-004

WAS INSPECTED BY OFFICER: E. TORRES/M. BOWLES ID#: 52/14 ON 06-08-2011 AT 10:10 am/pm

AND FOUND TO BE IN VIOLATION OF RIVERSIDE COUNTY CODE(S) AS FOLLOWS:

Table with 2 columns: Code/RCO and Description of Violation. Includes items like Excessive Yard Sales, Unfenced Pool, Accumulated Rubbish, etc.

COMMENTS:

IMPORTANT! CORRECTION(S) MUST BE COMPLETED BY: 06-23-2011. FAILURE TO COMPLY BY THIS DATE, MAY RESULT IN THE ISSUANCE OF AN ADMINISTRATIVE CITATION WITH FINES UP TO \$500.00 PER DAY...

NOTICE IS HEREBY GIVEN THAT AT THE CONCLUSION OF THIS CASE YOU WILL RECEIVE A SUMMARY OF ADMINISTRATIVE COSTS ASSOCIATED WITH THE PROCESSING OF SUCH VIOLATION(S), AT AN HOURLY RATE OF \$109.00 AS DETERMINED BY THE BOARD OF SUPERVISORS...

SIGNATURE _____ PRINT NAME _____ DATE _____

PROPERTY OWNER TENANT

CDL/CID# _____ D.O.B. _____ TEL. NO. _____



2
21 X 100
ALL STRUCT

RIVERSIDE COUNTY DEPARTMENT OF BUILDING AND SAFETY CODE ENFORCEMENT NOTICE OF DEFECTS

SUBSTANDARD BUILDING CONDITIONS:	UNIFORM HOUSING CODE SECTIONS	HEALTH & SAFETY CODE SECTIONS
1. <input type="checkbox"/> Lack of or improper water closet, lavatory, bathtub, shower or kitchen sink.....	1001(b)1,2,3	17920.3(a)1,2,3
OBTAIN PERMIT TO: <input type="checkbox"/> Repair Per Applicable Building Codes <input type="checkbox"/> Demolish Or Rehabilitate Structure		
2. <input type="checkbox"/> Lack of hot and cold running water to plumbing fixtures	1001(b)4,5	17920.3(a)4,5
OBTAIN PERMIT TO: <input type="checkbox"/> Repair Per Applicable Building Codes <input type="checkbox"/> Demolish Or Rehabilitate Structure		
3. <input type="checkbox"/> Lack of connection to required sewage system.....	1001(b)14	17920.3(a)14
OBTAIN PERMIT TO: <input type="checkbox"/> Repair Per Applicable Building Codes <input type="checkbox"/> Demolish Or Rehabilitate Structure		
4. <input type="checkbox"/> Hazardous plumbing.....	1001(f)	17920.3(e)
OBTAIN PERMIT TO: <input type="checkbox"/> Repair Per Applicable Building Codes <input type="checkbox"/> Demolish Or Rehabilitate Structure		
5. <input type="checkbox"/> Lack of required electrical lighting.....	1001(b)10	17920.3(a)10
OBTAIN PERMIT TO: <input type="checkbox"/> Repair Per Applicable Building Codes <input type="checkbox"/> Demolish Or Rehabilitate Structure		
6. <input type="checkbox"/> Hazardous Wiring.....	1001(e)	17920.3(d)
OBTAIN PERMIT TO: <input type="checkbox"/> Repair Per Applicable Building Codes <input type="checkbox"/> Demolish Or Rehabilitate Structure		
7. <input type="checkbox"/> Lack of adequate heating facilities.....	1001(o)6	17920.3(a)6
OBTAIN PERMIT TO: <input type="checkbox"/> Repair Per Applicable Building Codes <input type="checkbox"/> Demolish Or Rehabilitate Structure		
8. <input type="checkbox"/> Deteriorated or inadequate foundation.....	1001(c)1	17920.3(b)1
OBTAIN PERMIT TO: <input type="checkbox"/> Repair Per Applicable Building Codes <input type="checkbox"/> Demolish Or Rehabilitate Structure		
9. <input type="checkbox"/> Defective or deteriorated flooring or floor supports.....	1001(c)2	17920.3(b)2
OBTAIN PERMIT TO: <input type="checkbox"/> Repair Per Applicable Building Codes <input type="checkbox"/> Demolish Or Rehabilitate Structure		
10. <input checked="" type="checkbox"/> Members of walls, partitions or other vertical supports that split, lean, list or buckle due to defective material or deterioration.....	1001(c)4	17920.3(b)4
OBTAIN PERMIT TO: <input checked="" type="checkbox"/> Repair Per Applicable Building Codes <input checked="" type="checkbox"/> Demolish Or Rehabilitate Structure		
11. <input checked="" type="checkbox"/> Members of ceilings, roofs, ceiling and roof supports or other horizontal members which sag, split, or buckle due to defective material or deterioration.....	1001(c)6	17920.3(b)6
OBTAIN PERMIT TO: <input checked="" type="checkbox"/> Repair Per Applicable Building Codes <input checked="" type="checkbox"/> Demolish Or Rehabilitate Structure		
12. <input type="checkbox"/> Dampness of habitable rooms.....	1001(b)11	17920.3(a)11
OBTAIN PERMIT TO: <input type="checkbox"/> Repair Per Applicable Building Codes <input type="checkbox"/> Demolish Or Rehabilitate Structure		
13. <input checked="" type="checkbox"/> Faulty weather protection.....	1001(h)1-4	17920.3(g)1-4
A. Deteriorated or ineffective weather proofing of exterior walls, roof or floors including broken windows or doors, lack of paint or other approved wall covering.		
OBTAIN PERMIT TO: <input checked="" type="checkbox"/> Repair Per Applicable Building Codes <input checked="" type="checkbox"/> Demolish Or Rehabilitate Structure		
14. <input checked="" type="checkbox"/> General dilapidation or improper maintenance.....	1001(b)13	17920.3(a)13
OBTAIN PERMIT TO: <input checked="" type="checkbox"/> Repair Per Applicable Building Codes <input checked="" type="checkbox"/> Demolish Or Rehabilitate Structure		
15. <input type="checkbox"/> Fire hazard.....	1001(i)	17920.3(h)
OBTAIN PERMIT TO: <input type="checkbox"/> Repair Per Applicable Building Codes <input type="checkbox"/> Demolish Or Rehabilitate Structure		
16. <input checked="" type="checkbox"/> Extensive fire damage.....		
OBTAIN PERMIT TO: <input checked="" type="checkbox"/> Repair Per Applicable Building Codes <input checked="" type="checkbox"/> Demolish Or Rehabilitate Structure		
17. <input checked="" type="checkbox"/> Public and attractive nuisance - abandoned/vacant.....		
OBTAIN PERMIT TO: <input checked="" type="checkbox"/> Repair Per Applicable Building Codes <input checked="" type="checkbox"/> Demolish Or Rehabilitate Structure		
18. <input type="checkbox"/> Improper occupancy.....	1001(n)	17920.3(n)
OBTAIN PERMIT TO: <input type="checkbox"/> Repair Per Applicable Building Codes <input type="checkbox"/> Demolish Or Rehabilitate Structure		
19. <input type="checkbox"/>		
OBTAIN PERMIT TO: <input type="checkbox"/> Repair Per Applicable Building Codes <input type="checkbox"/> Demolish Or Rehabilitate Structure		
20. <input type="checkbox"/>		
OBTAIN PERMIT TO: <input type="checkbox"/> Repair Per Applicable Building Codes <input type="checkbox"/> Demolish Or Rehabilitate Structure		

*** YOU MUST CORRECT THE ABOVE CONDITIONS WITHIN 30 DAYS OF THE DATE OF THIS NOTICE

Case No. 06-3898 Address 24462 GUNTHER RD, RIVERSIDE APN: 327-110-004

Date 06-08-2011 Officer E. TORRES/52



COUNTY OF RIVERSIDE
CODE ENFORCEMENT DEPARTMENT

#3

NOTICE OF VIOLATION

CASE No.: CV 06-3898

THE PROPERTY AT: 2462 LEUNITTER RD, RIVERSIDE APN#: 327-110-004

WAS INSPECTED BY OFFICER: E. TOMAS/M. BOWLES ID#: 52/14 ON 6-08-21 AT 10:17 am

AND FOUND TO BE IN VIOLATION OF RIVERSIDE COUNTY CODE(S) AS FOLLOWS:

Table with 2 columns listing violations such as Excessive Yard Sales, Unfenced Pool, Accumulated Rubbish, Unpermitted Construction, Unapproved Grading/Clearing, Substandard Structure, Unpermitted Mobile Home, and Substandard Mobile Home/Trailer/RV.

COMMENTS:

IMPORTANT! CORRECTION(S) MUST BE COMPLETED BY: FAILURE TO COMPLY BY THIS DATE, MAY RESULT IN THE ISSUANCE OF AN ADMINISTRATIVE CITATION WITH FINES UP TO \$500.00 PER DAY, FOR EACH VIOLATION.

NOTICE IS HEREBY GIVEN THAT AT THE CONCLUSION OF THIS CASE YOU WILL RECEIVE A SUMMARY OF ADMINISTRATIVE COSTS ASSOCIATED WITH THE PROCESSING OF SUCH VIOLATION(S), AT AN HOURLY RATE OF \$ AS DETERMINED BY THE BOARD OF SUPERVISORS.

SIGNATURE PRINT NAME DATE PROPERTY OWNER TENANT

CDL/CID# D.O.B. TEL. NO. POSTED

#3

RIVERSIDE COUNTY DEPARTMENT OF BUILDING AND SAFETY CODE ENFORCEMENT NOTICE OF DEFECTS

SUBSTANDARD BUILDING CONDITIONS:

UNIFORM HOUSING CODE SECTIONS HEALTH & SAFETY CODE SECTIONS

1. <input type="checkbox"/>	Lack of or improper water closet, lavatory, bathtub, shower or kitchen sink.....	1001(b)1,2,3	17920.3(a)1,2,3
	OBTAIN PERMIT TO: <input type="checkbox"/> Repair Per Applicable Building Codes <input type="checkbox"/> Demolish Or Rehabilitate Structure		
2. <input type="checkbox"/>	Lack of hot and cold running water to plumbing fixtures	1001(b)4,5	17920.3(a)4,5
	OBTAIN PERMIT TO: <input type="checkbox"/> Repair Per Applicable Building Codes <input type="checkbox"/> Demolish Or Rehabilitate Structure		
3. <input type="checkbox"/>	Lack of connection to required sewage system.....	1001(b)14	17920.3(a)14
	OBTAIN PERMIT TO: <input type="checkbox"/> Repair Per Applicable Building Codes <input type="checkbox"/> Demolish Or Rehabilitate Structure		
4. <input type="checkbox"/>	Hazardous plumbing.....	1001(f)	17920.3(e)
	OBTAIN PERMIT TO: <input type="checkbox"/> Repair Per Applicable Building Codes <input type="checkbox"/> Demolish Or Rehabilitate Structure		
5. <input type="checkbox"/>	Lack of required electrical lighting.....	1001(b)10	17920.3(a)10
	OBTAIN PERMIT TO: <input type="checkbox"/> Repair Per Applicable Building Codes <input type="checkbox"/> Demolish Or Rehabilitate Structure		
6. <input type="checkbox"/>	Hazardous Wiring.....	1001(e)	17920.3(d)
	OBTAIN PERMIT TO: <input type="checkbox"/> Repair Per Applicable Building Codes <input type="checkbox"/> Demolish Or Rehabilitate Structure		
7. <input type="checkbox"/>	Lack of adequate heating facilities.....	1001(o)6	17920.3(a)6
	OBTAIN PERMIT TO: <input type="checkbox"/> Repair Per Applicable Building Codes <input type="checkbox"/> Demolish Or Rehabilitate Structure		
8. <input type="checkbox"/>	Deteriorated or inadequate foundation.....	1001(c)1	17920.3(b)1
	OBTAIN PERMIT TO: <input type="checkbox"/> Repair Per Applicable Building Codes <input type="checkbox"/> Demolish Or Rehabilitate Structure		
9. <input type="checkbox"/>	Defective or deteriorated flooring or floor supports.....	1001(c)2	17920.3(b)2
	OBTAIN PERMIT TO: <input type="checkbox"/> Repair Per Applicable Building Codes <input type="checkbox"/> Demolish Or Rehabilitate Structure		
10. <input checked="" type="checkbox"/>	Members of walls, partitions or other vertical supports that split, lean, list or buckle due to defective material or deterioration.....	1001(c)4	17920.3(b)4
	OBTAIN PERMIT TO: <input checked="" type="checkbox"/> Repair Per Applicable Building Codes <input checked="" type="checkbox"/> Demolish Or Rehabilitate Structure		
11. <input checked="" type="checkbox"/>	Members of ceilings, roofs, ceiling and roof supports or other horizontal members which sag, split, or buckle due to defective material or deterioration.....	1001(c)6	17920.3(b)6
	OBTAIN PERMIT TO: <input checked="" type="checkbox"/> Repair Per Applicable Building Codes <input checked="" type="checkbox"/> Demolish Or Rehabilitate Structure		
12. <input type="checkbox"/>	Dampness of habitable rooms.....	1001(b)11	17920.3(a)11
	OBTAIN PERMIT TO: <input type="checkbox"/> Repair Per Applicable Building Codes <input type="checkbox"/> Demolish Or Rehabilitate Structure		
13. <input checked="" type="checkbox"/>	Faulty weather protection.....	1001(h)1-4	17920.3(g)1-4
	A. Deteriorated or ineffective weather proofing of exterior walls, roof or floors including broken windows or doors, lack of paint or other approved wall covering.		
	OBTAIN PERMIT TO: <input checked="" type="checkbox"/> Repair Per Applicable Building Codes <input checked="" type="checkbox"/> Demolish Or Rehabilitate Structure		
14. <input checked="" type="checkbox"/>	General dilapidation or improper maintenance.....	1001(b)13	17920.3(a)13
	OBTAIN PERMIT TO: <input checked="" type="checkbox"/> Repair Per Applicable Building Codes <input checked="" type="checkbox"/> Demolish Or Rehabilitate Structure		
15. <input type="checkbox"/>	Fire hazard.....	1001(i)	17920.3(h)
	OBTAIN PERMIT TO: <input type="checkbox"/> Repair Per Applicable Building Codes <input type="checkbox"/> Demolish Or Rehabilitate Structure		
16. <input type="checkbox"/>	Extensive fire damage.....		
	OBTAIN PERMIT TO: <input type="checkbox"/> Repair Per Applicable Building Codes <input type="checkbox"/> Demolish Or Rehabilitate Structure		
17. <input checked="" type="checkbox"/>	Public and attractive nuisance - abandoned/vacant.....		
	OBTAIN PERMIT TO: <input checked="" type="checkbox"/> Repair Per Applicable Building Codes <input checked="" type="checkbox"/> Demolish Or Rehabilitate Structure		
18. <input type="checkbox"/>	Improper occupancy.....	1001(n)	17920.3(n)
	OBTAIN PERMIT TO: <input type="checkbox"/> Repair Per Applicable Building Codes <input type="checkbox"/> Demolish Or Rehabilitate Structure		
19. <input type="checkbox"/>		
	OBTAIN PERMIT TO: <input type="checkbox"/> Repair Per Applicable Building Codes <input type="checkbox"/> Demolish Or Rehabilitate Structure		
20. <input type="checkbox"/>		
	OBTAIN PERMIT TO: <input type="checkbox"/> Repair Per Applicable Building Codes <input type="checkbox"/> Demolish Or Rehabilitate Structure		

*** YOU MUST CORRECT THE ABOVE CONDITIONS WITHIN 30 DAYS OF THE DATE OF THIS NOTICE

Case No. 06-3848 Address 2446 1/2 LUNNHEIMER RD, ROMEO AND

Date 6-8-2011 Officer E. TORRES 152

RIVERSIDE COUNTY DEPARTMENT OF BUILDING AND SAFETY CODE ENFORCEMENT NOTICE OF DEFECTS

SUBSTANDARD BUILDING CONDITIONS:

	UNIFORM HOUSING CODE SECTIONS	HEALTH & SAFETY CODE SECTIONS
1. <input type="checkbox"/> Lack of or improper water closet, lavatory, bathtub, shower or kitchen sink..... OBTAIN PERMIT TO: <input type="checkbox"/> Repair Per Applicable Building Codes <input type="checkbox"/> Demolish Or Rehabilitate Structure	1001(b)1,2,3	17920.3(a)1,2,3
2. <input type="checkbox"/> Lack of hot and cold running water to plumbing fixtures OBTAIN PERMIT TO: <input type="checkbox"/> Repair Per Applicable Building Codes <input type="checkbox"/> Demolish Or Rehabilitate Structure	1001(b)4,5	17920.3(a)4,5
3. <input type="checkbox"/> Lack of connection to required sewage system..... OBTAIN PERMIT TO: <input type="checkbox"/> Repair Per Applicable Building Codes <input type="checkbox"/> Demolish Or Rehabilitate Structure	1001(b)14	17920.3(a)14
4. <input type="checkbox"/> Hazardous plumbing..... OBTAIN PERMIT TO: <input type="checkbox"/> Repair Per Applicable Building Codes <input type="checkbox"/> Demolish Or Rehabilitate Structure	1001(f)	17920.3(e)
5. <input type="checkbox"/> Lack of required electrical lighting..... OBTAIN PERMIT TO: <input type="checkbox"/> Repair Per Applicable Building Codes <input type="checkbox"/> Demolish Or Rehabilitate Structure	1001(b)10	17920.3(a)10
6. <input checked="" type="checkbox"/> Hazardous Wiring..... OBTAIN PERMIT TO: <input type="checkbox"/> Repair Per Applicable Building Codes <input type="checkbox"/> Demolish Or Rehabilitate Structure	1001(e)	17920.3(d)
7. <input type="checkbox"/> Lack of adequate heating facilities..... OBTAIN PERMIT TO: <input type="checkbox"/> Repair Per Applicable Building Codes <input type="checkbox"/> Demolish Or Rehabilitate Structure	1001(o)6	17920.3(a)6
8. <input checked="" type="checkbox"/> Deteriorated or inadequate foundation..... OBTAIN PERMIT TO: <input checked="" type="checkbox"/> Repair Per Applicable Building Codes <input checked="" type="checkbox"/> Demolish Or Rehabilitate Structure	1001(c)1	17920.3(b)1
9. <input type="checkbox"/> Defective or deteriorated flooring or floor supports..... OBTAIN PERMIT TO: <input type="checkbox"/> Repair Per Applicable Building Codes <input type="checkbox"/> Demolish Or Rehabilitate Structure	1001(c)2	17920.3(b)2
10. <input checked="" type="checkbox"/> Members of walls, partitions or other vertical supports that split, lean, list or buckle due to defective material or deterioration..... OBTAIN PERMIT TO: <input checked="" type="checkbox"/> Repair Per Applicable Building Codes <input checked="" type="checkbox"/> Demolish Or Rehabilitate Structure	1001(c)4	17920.3(b)4
11. <input checked="" type="checkbox"/> Members of ceilings, roofs, ceiling and roof supports or other horizontal members which sag, split, or buckle due to defective material or deterioration..... OBTAIN PERMIT TO: <input checked="" type="checkbox"/> Repair Per Applicable Building Codes <input checked="" type="checkbox"/> Demolish Or Rehabilitate Structure	1001(c)6	17920.3(b)6
12. <input type="checkbox"/> Dampness of habitable rooms..... OBTAIN PERMIT TO: <input type="checkbox"/> Repair Per Applicable Building Codes <input type="checkbox"/> Demolish Or Rehabilitate Structure	1001(b)11	17920.3(a)11
13. <input checked="" type="checkbox"/> Faulty weather protection..... A. Deteriorated or ineffective weather proofing of exterior walls, roof or floors including broken windows or doors, lack of paint or other approved wall covering. OBTAIN PERMIT TO: <input checked="" type="checkbox"/> Repair Per Applicable Building Codes <input checked="" type="checkbox"/> Demolish Or Rehabilitate Structure	1001(h)1-4	17920.3(g)1-4
14. <input checked="" type="checkbox"/> General dilapidation or improper maintenance..... OBTAIN PERMIT TO: <input checked="" type="checkbox"/> Repair Per Applicable Building Codes <input checked="" type="checkbox"/> Demolish Or Rehabilitate Structure	1001(b)13	17920.3(a)13
15. <input type="checkbox"/> Fire hazard..... OBTAIN PERMIT TO: <input type="checkbox"/> Repair Per Applicable Building Codes <input type="checkbox"/> Demolish Or Rehabilitate Structure	1001(i)	17920.3(h)
16. <input type="checkbox"/> Extensive fire damage..... OBTAIN PERMIT TO: <input type="checkbox"/> Repair Per Applicable Building Codes <input type="checkbox"/> Demolish Or Rehabilitate Structure		
17. <input checked="" type="checkbox"/> Public and attractive nuisance - abandoned/vacant..... OBTAIN PERMIT TO: <input checked="" type="checkbox"/> Repair Per Applicable Building Codes <input checked="" type="checkbox"/> Demolish Or Rehabilitate Structure		
18. <input type="checkbox"/> Improper occupancy..... OBTAIN PERMIT TO: <input type="checkbox"/> Repair Per Applicable Building Codes <input type="checkbox"/> Demolish Or Rehabilitate Structure	1001(n)	17920.3(n)
19. <input type="checkbox"/> OBTAIN PERMIT TO: <input type="checkbox"/> Repair Per Applicable Building Codes <input type="checkbox"/> Demolish Or Rehabilitate Structure		
20. <input type="checkbox"/> OBTAIN PERMIT TO: <input type="checkbox"/> Repair Per Applicable Building Codes <input type="checkbox"/> Demolish Or Rehabilitate Structure		

*** YOU MUST CORRECT THE ABOVE CONDITIONS WITHIN 30 DAYS OF THE DATE OF THIS NOTICE

Case No. 06-3898 Address 24402 GUNTHER RD, TOMOLAND APN: 327-110-004

Date 06-08-2011 Officer E. TORRES/SJ



**CODE ENFORCEMENT DEPARTMENT
COUNTY OF RIVERSIDE**

GLENN BAUDE
Director

AFFIDAVIT OF POSTING OF NOTICES

June 15, 2011

RE CASE NO: CV063898

I, Edward Torres, hereby declare:

I am employed by the Riverside County Code Enforcement Department; that my business address is 24318 Hemlock, Ave., Suite C-1, Moreno Valley, California 92557 .

That on 06/08/2011 at 1100 hours, I securely and conspicuously posted (4) Notice of Violation for RCC 15.16.020 (RCO 457) – Substandard Structure, (4) Notice of Defects and Danger signs at the property described as:

Property Address: 24462 GUNTHER RD, ROMOLAND

Assessor's Parcel Number: 327-110-004

I declare under the penalty of perjury that the foregoing is true and correct.

Executed on June 15, 2011 in the County of Riverside, California.

CODE ENFORCEMENT DEPARTMENT

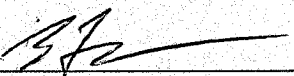
By: Edward Torres, Code Enforcement Officer



**CODE ENFORCEMENT DEPARTMENT
COUNTY OF RIVERSIDE**

GLENN BAUDE
Director

NOTICE OF VIOLATION

June 21, 2011

RUBY IDA GUIVENS
24462 GUNTHER RD
ROMOLAND, CA. 92585

RE CASE NO: CV063898 at 24462 GUNTHER RD, in the community of ROMOLAND, California, Assessor's Parcel Number 327-110-004

NOTICE IS HEREBY GIVEN that property owned or controlled by you at 24462 GUNTHER RD, in the community of ROMOLAND California, Assessor's Parcel Number 327-110-004, is in violation of Section(s) RCC Section No. 15.16.020 (Ord. 457), of the Riverside County Code.

Said violation is described as:

- 1) 15.16.020 (Ord. 457) - An inspection was made of the above-referenced subject property in response to complaints received by this office. The structure(s) was/were found to be substandard and a public nuisance in violation of Riverside County Code Section 15.16, and as such, was posted with a "Danger Do Not Enter" sign and a copy of the enclosed "Notice of Defects," which sets forth the conditions that render the building unsafe for human habitation.

NOTICE IS HEREBY GIVEN that failure to comply with this notice will result in further civil, criminal, or administrative proceedings for demolition of the structure(s) and abatement of the public nuisance and could result in the imposition of a lien on the subject property(ies) for costs, including attorney's fees, related to the enforcement of all ordinances and abatement of violative conditions. A "Notice of Noncompliance" has been recorded with the Riverside County Recorder's Office. At the conclusion of this case, you will receive a Statement of Expense associated with the abatement of such nuisance.

NOTICE IS FURTHER GIVEN that in accordance with Sections 17274 and 24436.5 of the Revenue and Taxation Code, a tax deduction may not be allowed for interest, taxes, depreciation, or amortization paid or incurred in the taxable year affected by these abatement proceedings.

YOU ARE HEREBY REQUIRED TO COMPLY with the provisions of the ordinance by:

- 1) THE OWNER OF RECORD of the subject property is hereby noticed and ordered within thirty (30) days of this notice to obtain all necessary permits from the Department of Building and Safety and to correct or abate the unsafe conditions either by repairing all violative conditions indicated in the attached "Notice of Defects" or demolition and removal of the structure(s). ALL PARTIES WITH INTEREST in the subject property may comply with the provisions of this notice within fifteen (15) days after the expiration of the thirty (30) day period.

COMPLIANCE MUST BE COMPLETED BY July 6, 2011. FAILURE TO COMPLY WILL RESULT IN LEGAL ACTION BEING BROUGHT AGAINST YOU.

NOTICE IS HEREBY GIVEN THAT AT THE CONCLUSION OF THIS CASE YOU WILL RECEIVE A SUMMARY OF ADMINISTRATIVE COSTS ASSOCIATED WITH THE PROCESSING OF SUCH VIOLATION(S), AT AN HOURLY RATE OF \$109.00 AS DETERMINED BY THE BOARD OF SUPERVISORS.

YOU WILL HAVE THE RIGHT TO OBJECT TO THESE CHARGES BY FILING A REQUEST FOR HEARING WITH THE DEPARTMENT OF CODE ENFORCEMENT WITHIN TEN (10) DAYS OF SERVICE OF THE SUMMARY OF CHARGES, PURSUANT TO SECTION 1.16.080 OF RIVERSIDE COUNTY CODE.

CODE ENFORCEMENT DEPARTMENT

By: Edward Torres, Code Enforcement Officer



**CODE ENFORCEMENT DEPARTMENT
COUNTY OF RIVERSIDE**

GLENN BAUDE
Director

PROOF OF SERVICE

Case No. CV063898

STATE OF CALIFORNIA, COUNTY OF RIVERSIDE

I, Ana Carrillo, declare that I am a citizen of the United States and am employed in the County of Riverside, over the age of 18 years and not a party to the within action or proceeding; that my business address is at the footer of this notice.

That on June 21, 2011, I served the following documents(s):

NOTICE RE: Notice of Violation (RCC 15.16.020)

Notice of Defects (4)

'Demolition Grant Program' - Flyer

Summary of Costs Notification

by placing a true copy thereof enclosed in a sealed envelope(s) by **CERTIFIED MAIL, RETURN RECEIPT REQUESTED** addressed as follows:

RUBY IDA GUIVENS 24462 GUNTHER RD, ROMOLAND, CA. 92585

XX **By First Class Mail.** I am readily familiar with the office's practice of collection and processing correspondence for mailing. Under that practice it would be deposited with the U.S. Postal Service with postage thereon fully prepaid in the County of Riverside, California, in the ordinary course of business.

XX **STATE.** I declare under the penalty of perjury under the laws of the State of California that the above is true and correct.

EXECUTED ON June 21, 2011 in the County of Riverside, California.

CODE ENFORCEMENT DEPARTMENT

By: Ana Carrillo, Code Enforcement Aide

U.S. Postal Service TM
CERTIFIED MAIL TM RECEIPT
 (Domestic Mail Only; No Insurance Coverage Provided)

For delivery information visit our website at www.usps.com

OFFICIAL USE

7008 1830 0004 4147 5055

Postage	\$
Certified Fee	
Return Receipt Fee (Endorsement Required)	
Restricted Delivery Fee (Endorsement Required)	
Total Postage & Fees	\$

Postmark
Here

Ruby Ida Guivens
 24462 Gunther Road
 Romoland, CA 92585
 CV06-3898 / ET 327-110-004

for instructions

SENDER: COMPLETE THIS SECTION

- Complete items 1, 2, and 3. Also complete item 4 if Restricted Delivery is desired.
- Print your name and address on the reverse so that we can return the card to you.
- Attach this card to the back of the mailpiece, or on the front if space permits.

1. Article Addressed to:

Ruby Ida Guivens
 24462 Gunther Road
 Romoland, CA 92585
 CV06-3898 / ET 327-110-004

COMPLETE THIS SECTION ON DELIVERY

A. Signature
 X *Ruby Guivens* Agent Addressee
 B. Received by (Printed Name) C. Date of Delivery
 7-6-11

D. Is delivery address different from item 1? Yes
 If YES, enter delivery address below: No

Ruby Guivens

3. Service Type
 Certified Mail Express Mail
 Registered Return Receipt for Merchandise
 Insured Mail C.O.D.

4. Restricted Delivery? (Extra Fee) Yes

2. Article Number
 (Transfer from service label)

7008 1830 0004 4147 5055



COUNTY OF RIVERSIDE CODE ENFORCEMENT DEPARTMENT

NOTICE OF VIOLATION

CASE No.: CV 09-01585

THE PROPERTY AT: 24462 GUNTHER RD, ROMOLAND

APN#: 327-110-004

WAS INSPECTED BY OFFICER: E. TORRES / M. BOWLES ID#: 52114 ON 06/09/2011 AT 10:15 am/pm

AND FOUND TO BE IN VIOLATION OF RIVERSIDE COUNTY CODE(S) AS FOLLOWS:

<input type="radio"/> 5.28.040 (RCO 593)	Excessive Yard Sales - Cease yard sale. Limit of 3 yard sale events, not over 3 consecutive days, per year.	<input type="radio"/> 17.252.030 (RCO 348)	Unpermitted Outdoor Advertising Display - Obtain a permit from the Planning Dept. or remove display.
<input type="radio"/> 8.28.030 (RCO 821)	Unfenced Pool - Install or provide adequate fencing to secure the pool.	<input type="radio"/> 17.172.205 (RCO 348)	Prohibited Fencing - Remove fence. Fences shall not be constructed of garage doors, tires, pallets or other materials not typically used for the construction of fences.
<input checked="" type="radio"/> 8.120.010 (RCO 541)	Accumulated Rubbish - Remove all rubbish & dispose of in an approved legal landfill.	<input type="radio"/> 17. (RCO 348)	Excessive Outside Storage: Storage of Unpermitted Mobile Home(s) Not Allowed - Remove unpermitted mobile home(s) from the property.
<input type="radio"/> 15.08.010 (RCO 457)	Unpermitted Construction - Cease construction. Obtain the appropriate permits from the Bldg. & Safety and Planning Departments or demolish the	<input type="radio"/> 17. (RCO 348)	Occupied RV/Trailer - Cease occupancy & disconnect all utilities to RV/Trailer.
<input type="radio"/> 15.12.020(J)(2) (RCO 457)	Unapproved Grading/Clearing - Cease grading/clearing/stockpiling/importing fill. Obtain a Restoration Assessment from the Dept. of Building & Safety. Perform complete restoration and remediation of the property affected by the unapproved grading in accordance with the Restoration Assessment.	<input type="radio"/> 17. (RCO 348)	Excessive Animals - Remove or reduce the number of _____ to less than _____.
<input type="radio"/> 15.16.020 (RCO 457)	Substandard Structure - Obtain a permit from the Bldg. & Safety Dept. to rehabilitate per Notice of Defects or demolish the structure.	<input type="radio"/> 17. (RCO 348)	Unpermitted Land Use: _____ Cease all business activities. Obtain Planning Dept. approval prior to resuming business operations.
<input type="radio"/> 15.48.010 (RCO 457)	Unpermitted Mobile Home - Vacate mobile home. Obtain the appropriate permits from the Planning Dept. & Dept. of Bldg. & Safety prior to occupancy or remove Mobile Home.	<input checked="" type="radio"/> 17. <u>32.010</u> (RCO 348)	Excessive Outside Storage - Remove or reduce all outside storage to less than _____ square feet at the rear of the property.
<input type="radio"/> 15.48.040 (RCO 457)	Substandard Mobile Home/Trailer/RV - Obtain a permit from the Bldg. & Safety Dept. to rehabilitate per Notice of Defects and Title 25 or demolish the Mobile Home/Trailer/RV.	<input type="radio"/>	
		<input type="radio"/>	

COMMENTS: _____

IMPORTANT! CORRECTION(S) MUST BE COMPLETED BY: 06-23-2011. FAILURE TO COMPLY BY THIS DATE, MAY RESULT IN THE ISSUANCE OF AN ADMINISTRATIVE CITATION WITH FINES UP TO \$500.00 PER DAY, FOR EACH VIOLATION. YOU MAY BE CITED EACH DAY THAT THE VIOLATION(S) EXIST BEYOND THE CORRECTION DATE. IN ADDITION, OTHER ENFORCEMENT ACTION, PENALTIES AND THE IMPOSITION OF A LIEN ON THE PROPERTY FOR THE ABATEMENT AND ENFORCEMENT COSTS MAY RESULT IF COMPLIANCE IS NOT ACHIEVED BY THE CORRECTION DATE.

NOTICE IS HEREBY GIVEN THAT AT THE CONCLUSION OF THIS CASE YOU WILL RECEIVE A SUMMARY OF ADMINISTRATIVE COSTS ASSOCIATED WITH THE PROCESSING OF SUCH VIOLATION(S), AT AN HOURLY RATE OF \$ 109.00 AS DETERMINED BY THE BOARD OF SUPERVISORS. YOU WILL HAVE THE RIGHT TO OBJECT TO THESE CHARGES BY FILING A REQUEST FOR HEARING WITH THE DEPARTMENT OF CODE ENFORCEMENT WITHIN TEN (10) DAYS OF SERVICE OF THE SUMMARY OF CHARGES, PURSUANT TO RIVERSIDE COUNTY ORDINANCE 725 AND RIVERSIDE COUNTY CODE 1.16.

SIGNATURE _____

PRINT NAME _____

DATE _____

PROPERTY OWNER TENANT

CDL/CID# _____

D.O.B. _____

TEL. NO. _____

POSTED



**CODE ENFORCEMENT DEPARTMENT
COUNTY OF RIVERSIDE**

GLENN BAUDE
Director

NOTICE OF VIOLATION

June 20, 2011

RUBY IDA GUIVENS
24462 GUNTHER RD
ROMOLAND, CA 0

RE CASE NO: CV09-01585 at 24462 GUNTHER RD, in the community of ROMOLAND, California, Assessor's Parcel Number 327-110-004

NOTICE IS HEREBY GIVEN that property owned or controlled by you at 24462 GUNTHER RD, in the community of ROMOLAND California, Assessor's Parcel Number 327-110-004, is in violation of Section(s) RCC Section No. 8.120.010 (Ord. 541), 17.12.040 (Ord. 348), of the Riverside County Code.

Said violation is described as:

- 1) 8.120.010 (Ord. 541) - No person or entity shall permit the accumulation of rubbish or other material, dangerous or injurious to the health and welfare of persons or the environment, on any real property in the unincorporated area of Riverside County owned by them or under their control.
- 2) 17.12.040 (Ord. 348) - All outdoor storage is required to conform to the standards provided in the permitted uses for the size and type of property.

YOU ARE HEREBY REQUIRED TO COMPLY with the provisions of the ordinance by:

- 1) Remove all rubbish and dispose of it in an approved, legal landfill.
- 2) Remove or reduce all outside storage to 200 SQUARE FEET PER RCC 17.32.010 (RCO 348).

COMPLIANCE MUST BE COMPLETED BY **JULY 5, 2011**. FAILURE TO COMPLY WILL RESULT IN LEGAL ACTION BEING BROUGHT AGAINST YOU.

NOTICE IS HEREBY GIVEN THAT AT THE CONCLUSION OF THIS CASE YOU WILL RECEIVE A SUMMARY OF ADMINISTRATIVE COSTS ASSOCIATED WITH THE PROCESSING OF SUCH VIOLATION(S), AT AN HOURLY RATE OF \$109.00 AS DETERMINED BY THE BOARD OF SUPERVISORS.

YOU WILL HAVE THE RIGHT TO OBJECT TO THESE CHARGES BY FILING A REQUEST FOR HEARING WITH THE DEPARTMENT OF CODE ENFORCEMENT WITHIN TEN (10) DAYS OF SERVICE OF THE SUMMARY OF CHARGES, PURSUANT TO SECTION 1.16.080 OF RIVERSIDE COUNTY CODE.

CODE ENFORCEMENT DEPARTMENT

By: Edward Torres, Code Enforcement Officer



**CODE ENFORCEMENT DEPARTMENT
COUNTY OF RIVERSIDE**

GLENN BAUDE
Director

PROOF OF SERVICE

Case No. CV09-01585

STATE OF CALIFORNIA, COUNTY OF RIVERSIDE

I, Jennifer Miller, declare that I am a citizen of the United States and am employed in the County of Riverside, over the age of 18 years and not a party to the within action or proceeding; that my business address is at the footer of this notice.

That on June 20, 2011, I served the following document(s):

NOTICE RE: Notice of Violation (RCC 8.120.010 & RCC 17.32.010)

Summary of Costs Notification

by placing a true copy thereof enclosed in a sealed envelope(s) by **CERTIFIED MAIL, RETURN RECEIPT REQUESTED** addressed as follows:

RUBY IDA GUIVENS 24462 GUNTHER RD, ROMOLAND, CA 0

By First Class Mail. I am readily familiar with the office's practice of collection and processing correspondence for mailing. Under that practice it would be deposited with the U.S. Postal Service with postage thereon fully prepaid in the County of Riverside, California, in the ordinary course of business.

STATE. I declare under the penalty of perjury under the laws of the State of California that the above is true and correct.

EXECUTED ON June 20, 2011 in the County of Riverside, California.

CODE ENFORCEMENT DEPARTMENT

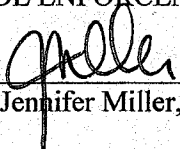
By: Jennifer Miller, Code Enforcement Aide

U.S. Postal Service™
CERTIFIED MAIL™ RECEIPT
(Domestic Mail Only; No Insurance Coverage Provided)

For delivery information visit our website at www.usps.com

OFFICIAL USE

7008 1140 0002 4085 3195

Postage	\$	
Certified Fee		
Return Receipt Fee (Endorsement Required)		
Restricted Delivery Fee (Endorsement Required)		

Postmark
Here

Ruby Ida Guivens
 24462 Gunther Road
 Romoland, CA 92548
 CV09-01585 / ET 327-110-004 (1)

PS Form 3800, August 2006

See Reverse for Instructions

States Postal Service (U.S. Postal Service)

Track & Confirm

You entered: 70081140000240853195

Status: Delivered

Your item was delivered at 12:00 pm on July 06, 2011 in SUN CITY, CA 92586. Additional information for this item is stored in files offline.

Additional Information for this item is stored in files offline. You may request that the additional information be retrieved from the archives, and that we send you an e-mail when this retrieval is complete. Requests to retrieve additional information are generally processed within four hours. This information will remain online for 30 days.

I would like to receive notification on this request

Check Again
What's your label (or receipt) number?

	
--	---

[Go to full-page version >](#)



**CODE ENFORCEMENT DEPARTMENT
COUNTY OF RIVERSIDE**

GLENN BAUDE
Director

NOTICE OF VIOLATION

March 14, 2012

RUBY IDA GUIVENS
24462 GUNTHER RD
ROMOLAND, CA 0

RE CASE NO: CV0901585 at 24462 GUNTHER RD, in the community of ROMOLAND, California, Assessor's Parcel Number 327-110-004

NOTICE IS HEREBY GIVEN that property owned or controlled by you at 24462 GUNTHER RD, in the community of ROMOLAND California, Assessor's Parcel Number 327-110-004, is in violation of Section(s) RCC Section No. 8.120.010 (Ord. 541), 17.32.010 (Ord. 348), of the Riverside County Code.

Said violation is described as:

- 1) 8.120.010 (Ord. 541) - No person or entity shall permit the accumulation of rubbish or other material, dangerous or injurious to the health and welfare of persons or the environment, on any real property in the unincorporated area of Riverside County owned by them or under their control.
- 2) 17.32.010 (Ord. 348) - All outdoor storage is required to conform to the standards provided in the permitted uses for the size and type of property.

YOU ARE HEREBY REQUIRED TO COMPLY with the provisions of the ordinance by:

- 1) Remove all rubbish and dispose of it in an approved, legal landfill.
- 2) Remove or reduce all outside storage to 200 SQUARE FEET PER RCC 17.32.010 (RCO 348).

COMPLIANCE MUST BE COMPLETED BY March 29, 2012. FAILURE TO COMPLY WILL RESULT IN LEGAL ACTION BEING BROUGHT AGAINST YOU.

NOTICE IS HEREBY GIVEN THAT AT THE CONCLUSION OF THIS CASE YOU WILL RECEIVE A SUMMARY OF ADMINISTRATIVE COSTS ASSOCIATED WITH THE PROCESSING OF SUCH VIOLATION(S), AT AN HOURLY RATE OF \$109.00 AS DETERMINED BY THE BOARD OF SUPERVISORS.

YOU WILL HAVE THE RIGHT TO OBJECT TO THESE CHARGES BY FILING A REQUEST FOR HEARING WITH THE DEPARTMENT OF CODE ENFORCEMENT WITHIN TEN (10) DAYS OF SERVICE OF THE SUMMARY OF CHARGES, PURSUANT TO SECTION 1.16.080 OF RIVERSIDE COUNTY CODE.

CODE ENFORCEMENT DEPARTMENT

By: Edward Torres, Code Enforcement Officer



**CODE ENFORCEMENT DEPARTMENT
COUNTY OF RIVERSIDE**

GLENN BAUDE
Director

NOTICE OF VIOLATION

March 14, 2012

RUBY I. GUIVENS
5713 SUNFIELD AVE
LAKEWOOD, CA 90712

RE CASE NO: CV0901585 at 24462 GUNTHER RD, in the community of ROMOLAND, California, Assessor's Parcel Number 327-110-004

NOTICE IS HEREBY GIVEN that property owned or controlled by you at 24462 GUNTHER RD, in the community of ROMOLAND California, Assessor's Parcel Number 327-110-004, is in violation of Section(s) RCC Section No. 8.120.010 (Ord. 541), 17.32.010 (Ord. 348), of the Riverside County Code.

Said violation is described as:

- 1) 8.120.010 (Ord. 541) - No person or entity shall permit the accumulation of rubbish or other material, dangerous or injurious to the health and welfare of persons or the environment, on any real property in the unincorporated area of Riverside County owned by them or under their control.
- 2) 17.32.010 (Ord. 348) - All outdoor storage is required to conform to the standards provided in the permitted uses for the size and type of property.

YOU ARE HEREBY REQUIRED TO COMPLY with the provisions of the ordinance by:

- 1) Remove all rubbish and dispose of it in an approved, legal landfill.
- 2) Remove or reduce all outside storage to 200 SQUARE FEET PER RCC 17.32.010 (RCO 348).

COMPLIANCE MUST BE COMPLETED BY March 29, 2012. FAILURE TO COMPLY WILL RESULT IN LEGAL ACTION BEING BROUGHT AGAINST YOU.

NOTICE IS HEREBY GIVEN THAT AT THE CONCLUSION OF THIS CASE YOU WILL RECEIVE A SUMMARY OF ADMINISTRATIVE COSTS ASSOCIATED WITH THE PROCESSING OF SUCH VIOLATION(S), AT AN HOURLY RATE OF \$109.00 AS DETERMINED BY THE BOARD OF SUPERVISORS.

YOU WILL HAVE THE RIGHT TO OBJECT TO THESE CHARGES BY FILING A REQUEST FOR HEARING WITH THE DEPARTMENT OF CODE ENFORCEMENT WITHIN TEN (10) DAYS OF SERVICE OF THE SUMMARY OF CHARGES, PURSUANT TO SECTION 1.16.080 OF RIVERSIDE COUNTY CODE.

CODE ENFORCEMENT DEPARTMENT

By: Edward Torres, Code Enforcement Officer



**CODE ENFORCEMENT DEPARTMENT
COUNTY OF RIVERSIDE**

GLENN BAUDE
Director

PROOF OF SERVICE

Case No. CV0901585

STATE OF CALIFORNIA, COUNTY OF RIVERSIDE

I, Ana Carrillo, declare that I am a citizen of the United States and am employed in the County of Riverside, over the age of 18 years and not a party to the within action or proceeding; that my business address is at the footer of this notice.

That on March 14, 2012, I served the following documents(s):

NOTICE RE: Notice of Violation (RCC 8.120.010 & 17.32.010)

Summary of Costs Notification

by placing a true copy thereof enclosed in a sealed envelope(s) by **CERTIFIED MAIL, RETURN RECEIPT REQUESTED** addressed as follows:

RUBY IDA GUIVENS 24462 GUNTHER RD, ROMOLAND, CA 92585
RUBY I. GUIVENS 5713 SUNFIELD AVE, LAKEWOOD, CA 90712

By First Class Mail. I am readily familiar with the office's practice of collection and processing correspondence for mailing. Under that practice it would be deposited with the U.S. Postal Service with postage thereon fully prepaid in the County of Riverside, California, in the ordinary course of business.

STATE. I declare under the penalty of perjury under the laws of the State of California that the above is true and correct.

EXECUTED ON March 14, 2012 in the County of Riverside, California.

CODE ENFORCEMENT DEPARTMENT

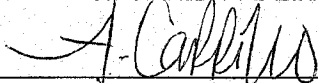

By: Ana Carrillo, Code Enforcement Aide

SENDER: COMPLETE THIS SECTION

- Complete items 1, 2, and 3. Also complete item 4 if Restricted Delivery is desired.
- Print your name and address on the reverse so that we can return the card to you.
- Attach this card to the back of the mailpiece, or on the front if space permits.

1. Article Addressed to:

Ruby I. Guivens
 5713 Sunfield Avenue
 Lakewood, CA 90712
 CV09-01585/ ET 327-110-004

COMPLETE THIS SECTION ON DELIVERY

A. Signature Agent Addressee
Ruby I. Guivens
 B. Received by (Printed Name) Date of Delivery
Ruby I. Guivens
 D. Is delivery address different from item 1? Yes
 If YES, enter delivery address below: No

3. Service Type
 Certified Mail Express Mail
 Registered Return Receipt for Merchandise
 Insured Mail C.O.D.
 4. Restricted Delivery? (Extra Fee) Yes

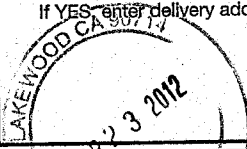

2. Article Number
 (Transfer from service label)

7010 2780 0000 8558 0564

PS Form 3811, February 2004

Domestic Return Receipt

102595-02-M-1540

U.S. Postal ServiceTM
CERTIFIED MAILTM RECEIPT
 (Domestic Mail Only; No Insurance Coverage Provided)

For delivery information visit our website at www.usps.com

OFFICIAL USE

Postage	\$	
Certified Fee		
Return Receipt Fee (Endorsement Required)		
Restricted Delivery Fee (Endorsement Required)		

Postmark
Here

Ruby I. Guivens
 5713 Sunfield Avenue
 Lakewood, CA 90712
 CV09-01585/ ET 327-110-004

for Instructions

7010 2780 0000 8558 0564

U.S. Postal Service™
CERTIFIED MAIL™ RECEIPT
(Domestic Mail Only; No Insurance Coverage Provided)

For delivery information visit our website at www.usps.com

OFFICIAL USE

7010 2780 0000 8558 0557

Postage	\$	Postmark Here
Certified Fee		
Return Receipt Fee (Endorsement Required)		
Restricted Delivery Fee (Endorsement Required)		
Total Postage & Fees		

Ruby Ida Guivens
 24462 Gunther Road
 Romoland, CA 92585
 CV09-01585/ ET 327-110-004

[Click here for instructions](#)

USPS.com® - Track & Confirm

Page 1 of 1

[English](#)

[Customer Service](#)

[USPS Mobile](#)

[Register / Sign In](#)



[Search USPS.com or Track Packages](#)

[Quick Tools](#)

[Ship a Package](#)

[Send Mail](#)

[Manage Your Mail](#)

[Shop](#)

[Business Solutions](#)

Track & Confirm

[GET EMAIL UPDATES](#) [PRINT DETAILS](#)

YOUR LABEL NUMBER	SERVICE	STATUS OF YOUR ITEM	DATE & TIME	LOCATION	FEATURES
7010278000085580557		Notice Left	March 17, 2012, 2:37 pm	SUN CITY, CA 92585	Certified Mail™
		Processed through USPS Sort Facility	March 17, 2012, 12:48 am	MORENO VALLEY, CA 92553	
		Depart USPS Sort Facility	March 16, 2012	SAN BERNARDINO, CA 92403	
		Processed through USPS Sort Facility	March 16, 2012, 9:48 pm	SAN BERNARDINO, CA 92403	

Check on Another Item

What's your label (or receipt) number?

[Find](#)

[LEGAL](#)
[Privacy Policy](#)

[ON USPS.COM](#)
[Government Services](#)

[ON ABOUT.USPS.COM](#)
[About USPS Home](#)

[OTHER USPS SITES](#)
[Business Customer Gateway](#)



**CODE ENFORCEMENT DEPARTMENT
COUNTY OF RIVERSIDE**

GLENN BAUDE
Director

NOTICE OF VIOLATION

March 14, 2012

RUBY IDA GUIVENS
24462 GUNTHER RD
ROMOLAND, CA 92585

RE CASE NO: CV063898 at 24462 GUNTHER RD, in the community of ROMOLAND, California, Assessor's Parcel Number 327-110-004

NOTICE IS HEREBY GIVEN that property owned or controlled by you at 24462 GUNTHER RD, in the community of ROMOLAND California, Assessor's Parcel Number 327-110-004, is in violation of Section(s) RCC Section No. 15.16.020 (Ord. 457), 15.16.020 (Ord. 457), 15.16.020 (Ord. 457), 15.16.020 (Ord. 457), of the Riverside County Code.

Said violation is described as:

- 1) 15.16.020 (Ord. 457) - An inspection was made of the above-referenced subject property in response to complaints received by this office. The structure(s) was/were found to be substandard and a public nuisance in violation of Riverside County Code Section 15.16, and as such, was posted with a "Danger Do Not Enter" sign and a copy of the enclosed "Notice of Defects," which sets forth the conditions that render the building unsafe for human habitation.

NOTICE IS HEREBY GIVEN that failure to comply with this notice will result in further civil, criminal, or administrative proceedings for demolition of the structure(s) and abatement of the public nuisance and could result in the imposition of a lien on the subject property(ies) for costs, including attorney's fees, related to the enforcement of all ordinances and abatement of violative conditions. A "Notice of Noncompliance" has been recorded with the Riverside County Recorder's Office. At the conclusion of this case, you will receive a Statement of Expense associated with the abatement of such nuisance.

NOTICE IS FURTHER GIVEN that in accordance with Sections 17274 and 24436.5 of the Revenue and Taxation Code, a tax deduction may not be allowed for interest, taxes, depreciation, or amortization paid or incurred in the taxable year affected by these abatement proceedings.

- 2) 15.16.020 (Ord. 457) - An inspection was made of the above-referenced subject property in response to complaints received by this office. The structure(s) was/were found to be substandard and a public nuisance in violation of Riverside County Code Section 15.16, and as such, was posted with a "Danger Do Not Enter" sign and a copy of the enclosed "Notice of Defects," which sets forth the conditions that render the building unsafe for human habitation.

NOTICE IS HEREBY GIVEN that failure to comply with this notice will result in further civil, criminal, or administrative proceedings for demolition of the structure(s) and abatement of the public nuisance and could result in the imposition of a lien on the subject property(ies) for costs, including attorney's fees, related to the enforcement of all ordinances and abatement of violative conditions. A "Notice of Noncompliance" has been recorded with the Riverside County Recorder's Office. At the conclusion of this case, you will receive a Statement of Expense associated with the abatement of such nuisance.

NOTICE IS FURTHER GIVEN that in accordance with Sections 17274 and 24436.5 of the Revenue and Taxation Code, a tax deduction may not be allowed for interest, taxes, depreciation, or amortization paid or incurred in the taxable year affected by these abatement proceedings.

- 3) 15.16.020 (Ord. 457) - An inspection was made of the above-referenced subject property in response to complaints received by this office. The structure(s) was/were found to be substandard and a public nuisance in violation of Riverside County Code Section 15.16, and as such, was posted with a "Danger Do Not Enter" sign and a copy of the enclosed "Notice of Defects," which sets forth the conditions that render the building unsafe for human habitation.

NOTICE IS HEREBY GIVEN that failure to comply with this notice will result in further civil, criminal, or administrative proceedings for demolition of the structure(s) and abatement of the public nuisance and could result in the imposition of a lien on the subject property(ies) for costs, including attorney's fees, related to the enforcement of all ordinances and abatement of violative conditions. A "Notice of Noncompliance" has been recorded with the Riverside County Recorder's Office. At the conclusion of this case, you will receive a Statement of Expense associated with the abatement of such nuisance.

NOTICE IS FURTHER GIVEN that in accordance with Sections 17274 and 24436.5 of the Revenue and Taxation Code, a tax deduction may not be allowed for interest, taxes, depreciation, or amortization paid or incurred in the taxable year affected by these abatement proceedings.

- 4) 15.16.020 (Ord. 457) - An inspection was made of the above-referenced subject property in response to complaints received by this office. The structure(s) was/were found to be substandard and a public nuisance in violation of Riverside County Code Section 15.16, and as such, was posted with a "Danger Do Not Enter" sign and a copy of the enclosed "Notice of Defects," which sets forth the conditions that render the building unsafe for human habitation.

NOTICE IS HEREBY GIVEN that failure to comply with this notice will result in further civil, criminal, or administrative proceedings for demolition of the structure(s) and abatement of the public nuisance and could result in the imposition of a lien on the subject property(ies) for costs, including attorney's fees, related to the enforcement of all ordinances and abatement of violative conditions. A "Notice of Noncompliance" has been recorded with the Riverside County Recorder's Office. At the conclusion of this case, you will receive a Statement of Expense associated with the abatement of such nuisance.

NOTICE IS FURTHER GIVEN that in accordance with Sections 17274 and 24436.5 of the Revenue and Taxation Code, a tax deduction may not be allowed for interest, taxes, depreciation, or amortization paid or incurred in the taxable year affected by these abatement proceedings.

YOU ARE HEREBY REQUIRED TO COMPLY with the provisions of the ordinance by:

- 1) THE OWNER OF RECORD of the subject property is hereby noticed and ordered within thirty (30) days of this notice to obtain all necessary permits from the Department of Building and Safety and to correct or abate the unsafe conditions either by repairing all violative conditions indicated in the attached "Notice of Defects" or demolition and removal of the structure(s). ALL PARTIES WITH INTEREST in the subject property may comply with the provisions of this notice within fifteen (15) days after the expiration of the thirty (30) day period. #1: 26' x 100' ACCESSORY STRUCTURE
- 2) THE OWNER OF RECORD of the subject property is hereby noticed and ordered within thirty (30) days of this notice to obtain all necessary permits from the Department of Building and Safety and to correct or abate the unsafe conditions either by repairing all violative conditions indicated in the attached "Notice of Defects" or demolition and removal of the structure(s). ALL PARTIES WITH INTEREST in the subject property may comply with the provisions of this notice within fifteen (15) days after the expiration of the thirty (30) day period. #2: 21' x 100' ACCESSORY STRUCTURE
- 3) THE OWNER OF RECORD of the subject property is hereby noticed and ordered within thirty (30) days of this notice to obtain all necessary permits from the Department of Building and Safety and to correct or abate the unsafe conditions either by repairing all violative conditions indicated in the attached "Notice of Defects" or demolition and removal of the structure(s). ALL PARTIES WITH INTEREST in the subject property may comply with the provisions of this notice within fifteen (15) days after the expiration of the thirty (30) day period. #3: 13' x 30' ACCESSORY STRUCTURE
- 4) THE OWNER OF RECORD of the subject property is hereby noticed and ordered within thirty (30) days of this notice to obtain all necessary permits from the Department of Building and Safety and to correct or abate the unsafe conditions either by repairing all violative conditions indicated in the attached "Notice of Defects" or demolition and removal of the structure(s). ALL PARTIES WITH INTEREST in the subject property may comply with the provisions

of this notice within fifteen (15) days after the expiration of the thirty (30) day period. #4: 24' x 72' BUNK HOUSE

COMPLIANCE MUST BE COMPLETED BY March 22, 2012. FAILURE TO COMPLY WILL RESULT IN LEGAL ACTION BEING BROUGHT AGAINST YOU.

NOTICE IS HEREBY GIVEN THAT AT THE CONCLUSION OF THIS CASE YOU WILL RECEIVE A SUMMARY OF ADMINISTRATIVE COSTS ASSOCIATED WITH THE PROCESSING OF SUCH VIOLATION(S), AT AN HOURLY RATE OF \$109.00 AS DETERMINED BY THE BOARD OF SUPERVISORS.

YOU WILL HAVE THE RIGHT TO OBJECT TO THESE CHARGES BY FILING A REQUEST FOR HEARING WITH THE DEPARTMENT OF CODE ENFORCEMENT WITHIN TEN (10) DAYS OF SERVICE OF THE SUMMARY OF CHARGES, PURSUANT TO SECTION 1.16.080 OF RIVERSIDE COUNTY CODE.

CODE ENFORCEMENT DEPARTMENT

By: Edward Torres, Code Enforcement Officer



**CODE ENFORCEMENT DEPARTMENT
COUNTY OF RIVERSIDE**

GLENN BAUDE
Director

NOTICE OF VIOLATION

March 14, 2012

RUBY I. GUIVENS
5713 SUNFIELD AVE
LAKEWOOD, CA 90712

RE CASE NO: CV063898 at 24462 GUNTHER RD, in the community of ROMOLAND, California, Assessor's Parcel Number 327-110-004

NOTICE IS HEREBY GIVEN that property owned or controlled by you at 24462 GUNTHER RD, in the community of ROMOLAND California, Assessor's Parcel Number 327-110-004, is in violation of Section(s) RCC Section No. 15.16.020 (Ord. 457), 15.16.020 (Ord. 457), 15.16.020 (Ord. 457), 15.16.020 (Ord. 457), of the Riverside County Code.

Said violation is described as:

- 1) 15.16.020 (Ord. 457) - An inspection was made of the above-referenced subject property in response to complaints received by this office. The structure(s) was/were found to be substandard and a public nuisance in violation of Riverside County Code Section 15.16, and as such, was posted with a "Danger Do Not Enter" sign and a copy of the enclosed "Notice of Defects," which sets forth the conditions that render the building unsafe for human habitation.

NOTICE IS HEREBY GIVEN that failure to comply with this notice will result in further civil, criminal, or administrative proceedings for demolition of the structure(s) and abatement of the public nuisance and could result in the imposition of a lien on the subject property(ies) for costs, including attorney's fees, related to the enforcement of all ordinances and abatement of violative conditions. A "Notice of Noncompliance" has been recorded with the Riverside County Recorder's Office. At the conclusion of this case, you will receive a Statement of Expense associated with the abatement of such nuisance.

NOTICE IS FURTHER GIVEN that in accordance with Sections 17274 and 24436.5 of the Revenue and Taxation Code, a tax deduction may not be allowed for interest, taxes, depreciation, or amortization paid or incurred in the taxable year affected by these abatement proceedings.

- 2) 15.16.020 (Ord. 457) - An inspection was made of the above-referenced subject property in response to complaints received by this office. The structure(s) was/were found to be substandard and a public nuisance in violation of Riverside County Code Section 15.16, and as such, was posted with a "Danger Do Not Enter" sign and a copy of the enclosed "Notice of Defects," which sets forth the conditions that render the building unsafe for human habitation.

NOTICE IS HEREBY GIVEN that failure to comply with this notice will result in further civil, criminal, or administrative proceedings for demolition of the structure(s) and abatement of the public nuisance and could result in the imposition of a lien on the subject property(ies) for costs, including attorney's fees, related to the enforcement of all ordinances and abatement of violative conditions. A "Notice of Noncompliance" has been recorded with the Riverside County Recorder's Office. At the conclusion of this case, you will receive a Statement of Expense associated with the abatement of such nuisance.

NOTICE IS FURTHER GIVEN that in accordance with Sections 17274 and 24436.5 of the Revenue and Taxation Code, a tax deduction may not be allowed for interest, taxes, depreciation, or amortization paid or incurred in the taxable year affected by these abatement proceedings.

- 3) 15.16.020 (Ord. 457) - An inspection was made of the above-referenced subject property in response to complaints received by this office. The structure(s) was/were found to be substandard and a public nuisance in violation of Riverside County Code Section 15.16, and as such, was posted with a "Danger Do Not Enter" sign and a copy of the enclosed "Notice of Defects," which sets forth the conditions that render the building unsafe for human habitation.

NOTICE IS HEREBY GIVEN that failure to comply with this notice will result in further civil, criminal, or administrative proceedings for demolition of the structure(s) and abatement of the public nuisance and could result in the imposition of a lien on the subject property(ies) for costs, including attorney's fees, related to the enforcement of all ordinances and abatement of violative conditions. A "Notice of Noncompliance" has been recorded with the Riverside County Recorder's Office. At the conclusion of this case, you will receive a Statement of Expense associated with the abatement of such nuisance.

NOTICE IS FURTHER GIVEN that in accordance with Sections 17274 and 24436.5 of the Revenue and Taxation Code, a tax deduction may not be allowed for interest, taxes, depreciation, or amortization paid or incurred in the taxable year affected by these abatement proceedings.

- 4) 15.16.020 (Ord. 457) - An inspection was made of the above-referenced subject property in response to complaints received by this office. The structure(s) was/were found to be substandard and a public nuisance in violation of Riverside County Code Section 15.16, and as such, was posted with a "Danger Do Not Enter" sign and a copy of the enclosed "Notice of Defects," which sets forth the conditions that render the building unsafe for human habitation.

NOTICE IS HEREBY GIVEN that failure to comply with this notice will result in further civil, criminal, or administrative proceedings for demolition of the structure(s) and abatement of the public nuisance and could result in the imposition of a lien on the subject property(ies) for costs, including attorney's fees, related to the enforcement of all ordinances and abatement of violative conditions. A "Notice of Noncompliance" has been recorded with the Riverside County Recorder's Office. At the conclusion of this case, you will receive a Statement of Expense associated with the abatement of such nuisance.

NOTICE IS FURTHER GIVEN that in accordance with Sections 17274 and 24436.5 of the Revenue and Taxation Code, a tax deduction may not be allowed for interest, taxes, depreciation, or amortization paid or incurred in the taxable year affected by these abatement proceedings.

YOU ARE HEREBY REQUIRED TO COMPLY with the provisions of the ordinance by:

- 1) THE OWNER OF RECORD of the subject property is hereby noticed and ordered within thirty (30) days of this notice to obtain all necessary permits from the Department of Building and Safety and to correct or abate the unsafe conditions either by repairing all violative conditions indicated in the attached "Notice of Defects" or demolition and removal of the structure(s). ALL PARTIES WITH INTEREST in the subject property may comply with the provisions of this notice within fifteen (15) days after the expiration of the thirty (30) day period. #1: 26' x 100' ACCESSORY STRUCTURE
- 2) THE OWNER OF RECORD of the subject property is hereby noticed and ordered within thirty (30) days of this notice to obtain all necessary permits from the Department of Building and Safety and to correct or abate the unsafe conditions either by repairing all violative conditions indicated in the attached "Notice of Defects" or demolition and removal of the structure(s). ALL PARTIES WITH INTEREST in the subject property may comply with the provisions of this notice within fifteen (15) days after the expiration of the thirty (30) day period. #2: 21' x 100' ACCESSORY STRUCTURE
- 3) THE OWNER OF RECORD of the subject property is hereby noticed and ordered within thirty (30) days of this notice to obtain all necessary permits from the Department of Building and Safety and to correct or abate the unsafe conditions either by repairing all violative conditions indicated in the attached "Notice of Defects" or demolition and removal of the structure(s). ALL PARTIES WITH INTEREST in the subject property may comply with the provisions of this notice within fifteen (15) days after the expiration of the thirty (30) day period. #3: 13' x 30' ACCESSORY STRUCTURE
- 4) THE OWNER OF RECORD of the subject property is hereby noticed and ordered within thirty (30) days of this notice to obtain all necessary permits from the Department of Building and Safety and to correct or abate the unsafe conditions either by repairing all violative conditions indicated in the attached "Notice of Defects" or demolition and removal of the structure(s). ALL PARTIES WITH INTEREST in the subject property may comply with the provisions

of this notice within fifteen (15) days after the expiration of the thirty (30) day period. #4: 24' x 72' BUNK HOUSE

COMPLIANCE MUST BE COMPLETED BY March 22, 2012. FAILURE TO COMPLY WILL RESULT IN LEGAL ACTION BEING BROUGHT AGAINST YOU.

NOTICE IS HEREBY GIVEN THAT AT THE CONCLUSION OF THIS CASE YOU WILL RECEIVE A SUMMARY OF ADMINISTRATIVE COSTS ASSOCIATED WITH THE PROCESSING OF SUCH VIOLATION(S), AT AN HOURLY RATE OF \$109.00 AS DETERMINED BY THE BOARD OF SUPERVISORS.

YOU WILL HAVE THE RIGHT TO OBJECT TO THESE CHARGES BY FILING A REQUEST FOR HEARING WITH THE DEPARTMENT OF CODE ENFORCEMENT WITHIN TEN (10) DAYS OF SERVICE OF THE SUMMARY OF CHARGES, PURSUANT TO SECTION 1.16.080 OF RIVERSIDE COUNTY CODE.

CODE ENFORCEMENT DEPARTMENT

By: Edward Torres, Code Enforcement Officer



**CODE ENFORCEMENT DEPARTMENT
COUNTY OF RIVERSIDE**

GLENN BAUDE
Director

PROOF OF SERVICE

Case No. CV063898

STATE OF CALIFORNIA, COUNTY OF RIVERSIDE

I, Ana Carrillo, declare that I am a citizen of the United States and am employed in the County of Riverside, over the age of 18 years and not a party to the within action or proceeding; that my business address is at the footer of this notice.

That on March 14, 2012, I served the following documents(s):

NOTICE RE: Notice of Violation (RCC 15.16.020 x 4)

Notice of Defects (4)

Summary of Costs Notification

by placing a true copy thereof enclosed in a sealed envelope(s) by **CERTIFIED MAIL, RETURN RECEIPT REQUESTED** addressed as follows:

RUBY IDA GUIVENS 24462 GUNTHER RD, ROMOLAND, CA 92585
RUBY I. GUIVENS 5713 SUNFIELD AVE, LAKEWOOD, CA 90712

XX **By First Class Mail.** I am readily familiar with the office's practice of collection and processing correspondence for mailing. Under that practice it would be deposited with the U.S. Postal Service with postage thereon fully prepaid in the County of Riverside, California, in the ordinary course of business.

XX **STATE.** I declare under the penalty of perjury under the laws of the State of California that the above is true and correct.

EXECUTED ON March 14, 2012 in the County of Riverside, California.

CODE ENFORCEMENT DEPARTMENT

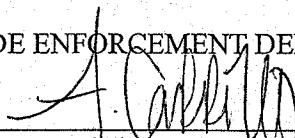
By: Ana Carrillo, Code Enforcement Aide

SENDER: COMPLETE THIS SECTION

- Complete items 1, 2, and 3. Also complete item 4 if Restricted Delivery is desired.
- Print your name and address on the reverse so that we can return the card to you.
- Attach this card to the back of the mailpiece, or on the front if space permits.

1. Article Addressed to:

Ruby I. Guivens
 5713 Sunfield Avenue
 Lakewood, CA 90712
 CV06-3898 / ET 327-110-004

COMPLETE THIS SECTION ON DELIVERY

A. Signature Agent
 Addressee
Ruby Guivens

B. Received by (Printed Name) C. Date of Delivery
Ruby Guivens

D. Is delivery address different from item 1? Yes
 If YES, enter delivery address below: No

3. Service Type
 Certified Mail Express Mail
 Registered Return Receipt for Merchandise
 Insured Mail C.O.D.

4. Restricted Delivery? (Extra Fee) Yes

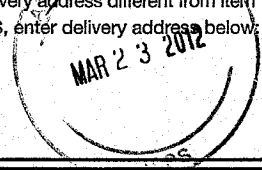

2. Article Number (Transfer from service label) **7010 2780 0000 8558 0540**

U.S. Postal Service™
CERTIFIED MAIL™ RECEIPT
 (Domestic Mail Only; No Insurance Coverage Provided)

For delivery information visit our website at www.usps.com

OFFICIAL USE

Postage	\$	
Certified Fee		
Return Receipt Fee (Endorsement Required)		
Restricted Delivery Fee (Endorsement Required)		
Total Postage & Fees		\$

Postmark Here

Ruby I. Guivens
 5713 Sunfield Avenue
 Lakewood, CA 90712
 CV06-3898 / ET 327-110-004

for instructions

7010 2780 0000 8558 0540

U.S. Postal Service
CERTIFIED MAIL RECEIPT
 (Domestic Mail Only; No Insurance Coverage Provided)

For delivery information visit our website at www.usps.com

OFFICIAL USE

Postage	\$	Postmark Here
Certified Fee		
Return Receipt Fee (Endorsement Required)		
Restricted Delivery Fee (Endorsement Required)		
Total Postage & Fees	\$	

Ruby Ida Guivens
 24462 Gunther Road
 Romoland, CA 92585
 CV06-3898 / ET 327-110-004

for instructions

7010 2780 0000 8558 0533

USPS.com® - Track & Confirm

Page 1 of 1

English Customer Service USPS Mobile Register / Sign In



Search USPS.com or Track Packages

Quick Tools Ship a Package Send Mail Manage Your Mail Shop Business Solutions

Track & Confirm

GET EMAIL UPDATES PRINT DETAILS

YOUR LABEL NUMBER	SERVICE	STATUS OF YOUR ITEM	DATE & TIME	LOCATION	FEATURES
7010278000085580533		Notice Left	March 17, 2012, 2:37 pm	SUN CITY, CA 92585	Certified Mail™
		Processed through USPS Sort Facility	March 16, 2012, 10:57 pm	MORENO VALLEY, CA 92553	
		Depart USPS Sort Facility	March 16, 2012	SAN BERNARDINO, CA 92403	
		Processed through USPS Sort Facility	March 16, 2012, 6:38 pm	SAN BERNARDINO, CA 92403	

Check on Another Item
 What's your label (or receipt) number?

Find

Exhibit “F”

When recorded please mail to:
Riverside County Code Enforcement Department
(District 5 Office)
24318 Hemlock Avenue, Suite C-1, Moreno Valley, CA 92557
Mail Stop No. 5002

DOC # 2011-0318838
07/20/2011 04:45P Fee:NC
Page 1 of 1
Recorded in Official Records
County of Riverside
Larry W. Ward
Assessor, County Clerk & Recorder



NOTICE OF PENDENCY OF ADMINISTRATIVE PROCEEDINGS

In the matter of the public nuisance or other code violation(s) on Property of)

Case No.: CV09-01585

062 **M** 6
062

Ruby Ida Guivens)

And DOES I through X, owners

NOTICE IS HEREBY GIVEN to all persons, pursuant to Section 14 of Ordinance Number 725 of the County of Riverside, State of California, that administrative proceedings have been commenced with respect to the structure or land located upon the following described real property in the County of Riverside:

ADDRESS: 24462 Gunther Road, Romoland, CA 92585

PARCEL #: 327-110-004

LEGAL DESCRIPTION: 10.15 ACRES M/L IN POR NW 1/4 OF SEC 1 T5S R3W

VIOLATIONS: Riverside County Ordinance No. 348, (RCC Title 17.32.010) described as excessive outside storage & Riverside County Ordinance No. 541, (RCC Title 8.120.010) described as accumulation of rubbish.

that such proceedings are based upon the noncompliance of such structure or land with the requirements of Ordinances (Riverside County Codes) listed above that every owner of said real property waives his right to hearing on such proceedings unless he makes a proper request in the form and within the time prescribed by the Code cited; and that failure to comply with the lawful orders of the Code Enforcement Director and/or authorized agents of the County of Riverside heretofore and hereafter issued relative to the above matter may result in demolition of the offending structure, abatement of the public nuisance or other available legal remedies and assessment of the costs, expenses, and administrative costs thereof to the property heretofore described as a tax and special assessment lien on such property; that any purchaser, his heirs, or assigns acquiring said property subsequent to the recording of the Notice with the County Recorder shall have such interest subject and subordinate to said tax and assessment lien.

Notice is Further Given in accordance with §17274 and §24436.5 of the California Revenue and Taxation Code, that a tax deduction may not be allowed for interest, taxes, depreciation or amortization paid or incurred in the taxable year affected by these proceedings.

COUNTY OF RIVERSIDE
DEPARTMENT OF CODE ENFORCEMENT

Dated: June 21, 2011

By: Mary Overholt
Mary Overholt, Code Enforcement Department

ACKNOWLEDGEMENT

State of California)
County of Riverside)

On 06/21/11 before me, Ana E. Carrillo, Notary Public, personally appeared Mary Overholt who proved to me on the basis of satisfactory evidence to be the person(s) whose name(s) is are subscribed to the within instrument and acknowledged to me that he/she they executed the same in his/her their authorized capacity(ies), and that by his/her their signature(s) on the instrument the person(s), or the entity upon behalf of which the person(s) acted, executed the instrument.

I certify under PENALTY OF PERJURY under the laws of the State of California that the foregoing paragraph is true and correct.

WITNESS my hand and official seal.

Ana E. Carrillo
Commission # 1767676 Comm. Expires Sep. 14, 2011

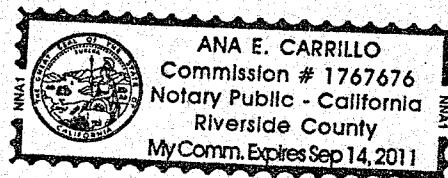

When recorded please mail to:
Riverside County Code Enforcement Department
(District 5 Office)
24318 Hemlock Avenue, Suite C-1, Moreno Valley, CA 92557
Mail Stop No. 5002

DOC # 2011-0318836
07/20/2011 04:45P Fee:NC
Page 1 of 1
Recorded in Official Records
County of Riverside
Larry W. Ward
Assessor, County Clerk & Recorder



NOTICE OF PENDENCY OF ADMINISTRATIVE PROCEEDINGS

In the matter of the public nuisance or other code violation(s) on Property of)
Ruby Ida Guivens)

Case No.: CV06-3898

062 M 062

And DOES I through X, owners

NOTICE IS HEREBY GIVEN to all persons, pursuant to Section 14 of Ordinance Number 725 of the County of Riverside, State of California, that administrative proceedings have been commenced with respect to the structure or land located upon the following described real property in the County of Riverside:

ADDRESS: 24462 Gunther Road, Romoland, CA 92585
PARCEL #: 327-110-004
LEGAL DESCRIPTION: 10.15 ACRES M/L IN POR NW 1/4 OF SEC 1 T5S R3W

VIOLATIONS: Riverside County Ordinance No. 457, (RCC Title 15.16.020) described as Substandard Structure - (x4)

that such proceedings are based upon the noncompliance of such structure or land with the requirements of Ordinances (Riverside County Codes) listed above that every owner of said real property waives his right to hearing on such proceedings unless he makes a proper request in the form and within the time prescribed by the Code cited; and that failure to comply with the lawful orders of the Code Enforcement Director and/or authorized agents of the County of Riverside heretofore and hereafter issued relative to the above matter may result in demolition of the offending structure, abatement of the public nuisance or other available legal remedies and assessment of the costs, expenses, and administrative costs thereof to the property heretofore described as a tax and special assessment lien on such property; that any purchaser, his heirs, or assigns acquiring said property subsequent to the recording of the Notice with the County Recorder shall have such interest subject and subordinate to said tax and assessment lien.

Notice is Further Given in accordance with §17274 and §24436.5 of the California Revenue and Taxation Code, that a tax deduction may not be allowed for interest, taxes, depreciation or amortization paid or incurred in the taxable year affected by these proceedings.

COUNTY OF RIVERSIDE
DEPARTMENT OF CODE ENFORCEMENT

Dated: June 21, 2011

By: Mary Overholt
Mary Overholt, Code Enforcement Department

ACKNOWLEDGEMENT

State of California)
County of Riverside)

On 06/21/11 before me, Ana E. Carrillo, Notary Public, personally appeared Mary Overholt who proved to me on the basis of satisfactory evidence to be the person(s) whose name(s) (is) are subscribed to the within instrument and acknowledged to me that he (she) they executed the same in his (her) their authorized capacity(ies), and that by his (her) their signature(s) on the instrument the person(s), or the entity upon behalf of which the person(s) acted, executed the instrument.

I certify under PENALTY OF PERJURY under the laws of the State of California that the foregoing paragraph is true and correct.

WITNESS my hand and official seal.

Ana E. Carrillo
Commission # 1767676 Comm. Expires Sep. 14, 2011

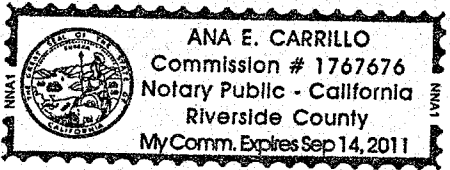
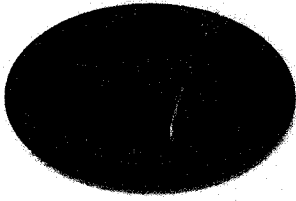

EXHIBIT “G”



**CODE ENFORCEMENT DEPARTMENT
COUNTY OF RIVERSIDE**

Juan C. Perez
Interim Director

June 18, 2012

**NOTICE TO CORRECT COUNTY ORDINANCE VIOLATIONS AND
ABATE PUBLIC NUISANCE**

TO: Owners and Interested Parties
(See Attached Proof of Service
and Attached Notice List)

Case Nos.: CV06-3898 & CV09-01585
APN: 327-110-004; GUIVENS
Property: 24462 Gunther Road, Romoland

NOTICE IS HEREBY GIVEN that a hearing will be held before the Riverside County Board of Supervisors pursuant to Riverside County Ordinance Nos. 348, 457, 541 and 725 to consider the abatement of the Excess Outside Storage, Substandard Structure, Accumulated Rubbish located on the SUBJECT PROPERTY described as 24462 Gunther Road, Romoland, Riverside County, California, and more particularly described as Assessor's Parcel Number 327-110-004.

YOU ARE HEREBY DIRECTED as owner of the SUBJECT PROPERTY, to appear at this hearing to show cause why the SUBJECT PROPERTY should not be condemned as a public nuisance and be abated by removing the Excess Outside Storage, Substandard Structure, Accumulated Rubbish from the real property.

SAID HEARING will be held on **Tuesday, July 17, 2012, at 9:30 a.m.** in the Board of Supervisors Room, County Administrative Center, 4080 Lemon Street, 1st Floor Annex, Riverside, California at which time and place pertinent evidence will be received and/or testimony from all concerned parties will be heard. Failure to appear on your behalf will result in the exclusion of your testimony, and facts as known to the Code Enforcement Department ("Department") will be presented to the Board of Supervisors for consideration and deliberation in this matter.

Please be advised that the costs already accrued in this case, including but not limited to, enforcement and investigation costs, are recoverable by the Department, as allowed under Riverside County Ordinance No. 725. The Department may seek recovery of such costs from the property owner(s) which may result in a special assessment lien against the SUBJECT PROPERTY. Additionally, should the Department abate the property, the costs associated therewith, as well as all abatement costs allowed under Riverside County Ordinance No. 725 (RCC Title 1), will be sought from the property owner(s) and/or may result in a special assessment lien against the property.

We encourage you to contact Code Enforcement at (951) 955-2004 upon receipt of this Notice to discuss the case and attempt to reach a resolution prior to the hearing. If you plan to attend the hearing, please check-in with Code Enforcement staff at 8:30 a.m. on the day of the hearing in the lobby of the first floor annex in front of the Clerk of the Board's Office.

JUAN C. PEREZ
INTERIM DIRECTOR

Carol Lynn Anderson
Administrative Services Officer

NOTICE LIST

Subject Property: 24462 Gunther Road, Romoland
Case Nos.: CV 06-3898 & CV09-01585; APN: 327-110-004; District 5/5

RUBY IDA GUIVENS
24462 GUNTH RD
ROMOLAND CA 92585

1 **PROOF OF SERVICE**
Case Nos. CV06-3898 & CV09-01585

2
3 STATE OF CALIFORNIA, COUNTY OF RIVERSIDE

4 I, Brenda Peeler, declare that I am a citizen of the United States and am employed in the County of
5 Riverside, over the age of 18 years and not a party to the within action or proceeding; that my
business address is 3960 Orange Street, Suite 500, Riverside, California 92501.

6 That on June 18, 2012, I served the following document(s):

7
8 **NOTICE TO CORRECT COUNTY ORDINANCE VIOLATIONS
AND ABATE PUBLIC NUISANCE**

9 by placing a true copy thereof enclosed in a sealed envelope(s) addressed as follows:

10 **Owners or Interested Parties**
11 **(see attached notice list)**

12 XX **BY FIRST CLASS MAIL.** I am "readily familiar" with the office's practice of collection
13 and processing correspondence for mailing. Under that practice it would be deposited with
the U.S. Postal Service on that same day with postage thereon fully prepaid at Riverside,
California, in the ordinary course of business.

14 **BY PERSONAL SERVICE:** I caused to be delivered such envelope(s) by hand to the offices
of the addressee(s).

15 XX **STATE - I declare under penalty of perjury under the laws of the State of California that the**
16 **above is true and correct.**

17 **FEDERAL - I declare that I am employed in the office of a member of the bar of this court at**
18 **whose direction the service was made.**

19 EXECUTED ON June 18, 2012, at Riverside, California.

20
21 
22 _____
23 BRENDA PEELER
24
25
26
27
28

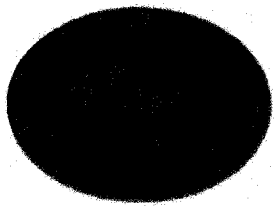

**CODE ENFORCEMENT DEPARTMENT
COUNTY OF RIVERSIDE**

AFFIDAVIT OF POSTING OF NOTICES

June 19, 2012

RE CASE NO: CV063898 & CV0901585

I, Edward Torres, hereby declare:

I am employed by the Riverside County Code Enforcement Department; that my business address is 581 South Grand Avenue, San Jacinto, California, 92582 .

That on 06/19/2012 at 1050 hours, I securely and conspicuously posted Notice to Correct County Ordinance Violations and Abate Public Nuisance at the property described as:

Property Address: 24462 GUNTHER RD, ROMOLAND

Assessor's Parcel Number: 327-110-004

I declare under the penalty of perjury that the foregoing is true and correct.

Executed on June 19, 2012 in the County of Riverside, California.

CODE ENFORCEMENT DEPARTMENT

By: Edward Torres, Code Enforcement Officer

**BOARD OF SUPERVISORS
PUBLIC HEARING**

August 28, 2012
(Continued 9.5 of July 17, 2012)

AGENDA ITEM NO. 9.2

Supplemental Documents

Statement of Abatement Costs
24462 Gunther Road, Romoland
Case No. CV09-01585 & CV06-3898

DISTRICT 5 / DISTRICT 5

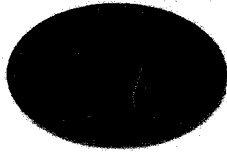

**CODE ENFORCEMENT DEPARTMENT
COUNTY OF RIVERSIDE**

Juan C. Perez
Interim Director

July 23, 2012

**CONTINUED NOTICE TO CORRECT COUNTY ORDINANCE
VIOLATIONS AND ABATE PUBLIC NUISANCE**

TO: Owners and Interested Parties
(See Attached Responsible Parties List)

Case No.: CV06-3898 & CV09-01585
APN: 327-110-004; GUIVENS
Property: 24462 Gunther Rd., Romoland

NOTICE IS HEREBY GIVEN that a hearing will be held before the Riverside County Board of Supervisors pursuant to Riverside County Ordinance Nos. 348, 457, 541 and 725 to consider the abatement of the Excess Outside Storage, Substandard Structure, Accumulated Rubbish located on the SUBJECT PROPERTY described as **24462 Gunther Rd., Romoland, Riverside County, California**, and more particularly described as Assessor's Parcel Number 327-110-004.

YOU ARE HEREBY DIRECTED as owner of the SUBJECT PROPERTY, to appear at this hearing to show cause why the SUBJECT PROPERTY should not be condemned as a public nuisance and be abated by removing the Excess Outside Storage, Substandard Structure, Accumulated Rubbish from the real property.

SAID HEARING that was held on Tuesday, July 17, 2012, at 9:30 a.m. in the Board of Supervisors Room, 4080 Lemon Street, 1st Floor Annex, Riverside, California **has been rescheduled to Tuesday, August 28, 2012 at 9:30 a.m.** at which time and place pertinent evidence will be received and/or testimony from all concerned parties will be heard. Failure to appear on your behalf will result in the exclusion of your testimony, and facts as known to this department, will be presented to the Board of Supervisors, for consideration and deliberation in this matter.

Be on notice that in addition to costs that have already accrued for this case, costs associated therewith will be sought from the property owner(s) and/or may result in a special assessment lien against the property.

We encourage you to contact Code Enforcement at (951) 955-2004 upon receipt of this Notice to discuss the case and attempt to reach a resolution prior to the hearing. If you plan to attend the hearing, please check-in with Code Enforcement staff at 8:30 a.m. on the day of the hearing in the lobby of the first floor annex in front of the Clerk of the Board's Office.

JUAN C. PEREZ
INTERIM DIRECTOR

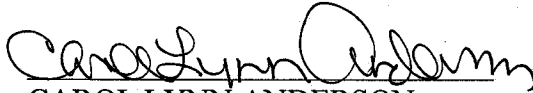
CAROL LYNN ANDERSON
Administrative Services Officer

NOTICE LIST

Subject Property: 24462 Gunther Road, Romoland
Case Nos.: CV 06-3898 & CV09-01585; APN: 327-110-004; District 5/5

RUBY IDA GUIVENS
24462 GUNTH RD
ROMOLAND CA 92585

RUBY IDA GUIVENS
5713 SUNFIELD AVE
LAKEWOOD CA 90712

ROBERT CHANDLER ESQ
CHANDLER POTTER & ASSOCIATES
3800 ORANGE STREET SUITE 270
RIVERSIDE CA 92501

1
2
3
4
5
6
7
8
9
10
11
12
13
14
15
16
17
18
19
20
21
22
23
24
25
26
27
28

PROOF OF SERVICE
Case Nos. CV06-3898 & CV09-01585

STATE OF CALIFORNIA, COUNTY OF RIVERSIDE

I, Brenda Peeler, declare that I am a citizen of the United States and am employed in the County of Riverside, over the age of 18 years and not a party to the within action or proceeding; that my business address is 3960 Orange Street, Suite 500, Riverside, California 92501.

That on July 23, 2012, I served the following document(s):

**CONTINUED NOTICE TO CORRECT COUNTY ORDINANCE VIOLATIONS
AND ABATE PUBLIC NUISANCE**

by placing a true copy thereof enclosed in a sealed envelope(s) addressed as follows:

**Owners or Interested Parties
(see attached notice list)**

XX **BY FIRST CLASS MAIL.** I am "readily familiar" with the office's practice of collection and processing correspondence for mailing. Under that practice it would be deposited with the U.S. Postal Service on that same day with postage thereon fully prepaid at Riverside, California, in the ordinary course of business.

 BY PERSONAL SERVICE: I caused to be delivered such envelope(s) by hand to the offices of the addressee(s).

XX **STATE - I declare under penalty of perjury under the laws of the State of California that the above is true and correct.**

 FEDERAL - I declare that I am employed in the office of a member of the bar of this court at whose direction the service was made.

EXECUTED ON July 23, 2012, at Riverside, California.

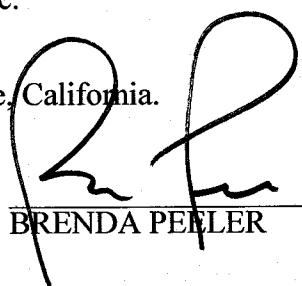

BRENDA PEELER

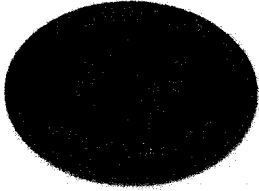

**CODE ENFORCEMENT DEPARTMENT
COUNTY OF RIVERSIDE**

AFFIDAVIT OF POSTING OF NOTICES

July 26, 2012

RE CASE NO: CV063898 & CV0901585

I, Edward Torres, hereby declare:

I am employed by the Riverside County Code Enforcement Department; that my business address is 581 South Grand Avenue, San Jacinto, California, 92582 .

That on 07/26/2012 at 0935 hours, I securely and conspicuously posted Continued Notice to Correct County Ordinance Violations and Abate Public Nuisance at the property described as:

Property Address: 24462 GUNTHER RD, ROMOLAND

Assessor's Parcel Number: 327-110-004

I declare under the penalty of perjury that the foregoing is true and correct.

Executed on July 26, 2012 in the County of Riverside, California.

CODE ENFORCEMENT DEPARTMENT

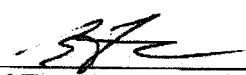
By: Edward Torres, Code Enforcement Officer

**Riverside County Board of Supervisors
Request to Speak**

Submit request to Clerk of Board (right of podium),
Speakers are entitled to three (3) minutes, subject
Board Rules listed on the reverse side of this form.

SPEAKER'S NAME: ROND POTTER

Address: _____
(only if follow-up mail response requested)

City: _____ **Zip:** _____

Phone #: (951) 276-3022

Date: 8/28/12 **Agenda #** 9.2

PLEASE STATE YOUR POSITION BELOW:

Position on "Regular" (non-appealed) Agenda Item:

Support **Oppose** **Neutral**

Note: If you are here for an agenda item that is filed
for "Appeal", please state separately your position on
the appeal below:

Support **Oppose** **Neutral**

I give my 3 minutes to: _____

**Riverside County Board of Supervisors
Request to Speak**

Submit request to Clerk of Board (right of podium),
Speakers are entitled to three (3) minutes, subject
Board Rules listed on the reverse side of this form.

SPEAKER'S NAME: Nick Taverlione

Address: _____
(only if follow-up mail response requested)

City: f **Zip:** _____

Phone #: 951-333-4102

Date: 8-28-54 **Agenda #** 9.2

PLEASE STATE YOUR POSITION BELOW:

Position on "Regular" (non-appealed) Agenda Item:

Support **Oppose** **Neutral**

Note: If you are here for an agenda item that is filed
for "Appeal", please state separately your position on
the appeal below:

Support **Oppose** **Neutral**

I give my 3 minutes to: _____