

STREET LIGHTING ZONE 55

PORTION OF SECTION 6, T.7S., R.2W.

CONDITIONAL USE PERMIT NO. 03359 & PARCEL MAP NO. 30474

1 PARCEL



The County of Riverside assumes no warranty or legal responsibility for the information contained on this map. Data and information represented on this map is subject to updates, modifications and may not be complete or appropriate for all purposes. County GIS and other sources should be queried for the most current information. Do not copy or resell this map.

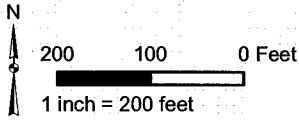

ASSESSMENT DIAGRAM

Printed by bhahn on 4/30/2013

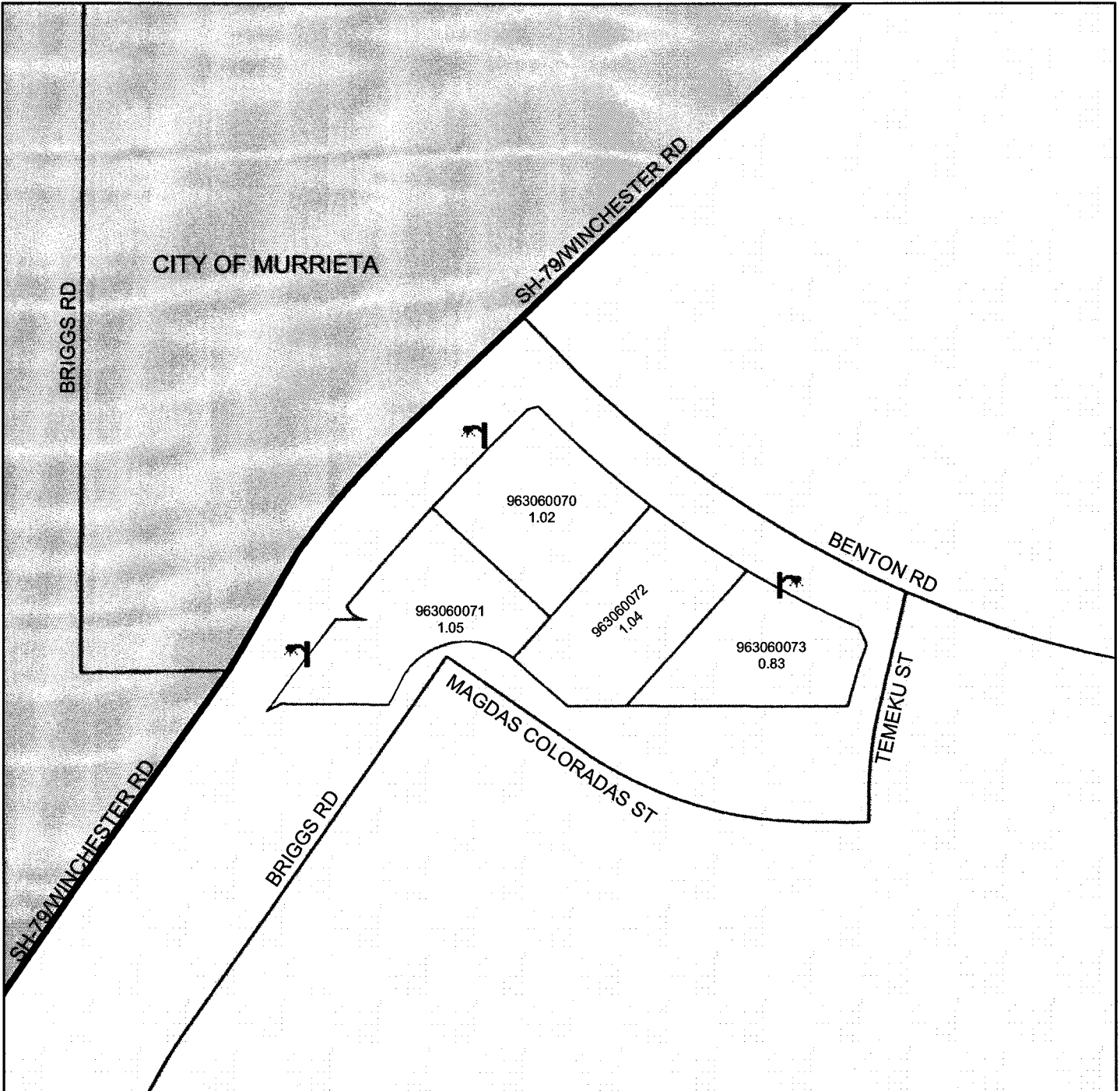

 DENOTES MAINTAINED STREETLIGHT

STREET LIGHTING ZONE 56

PORTION OF SECTION 31, T.6S., R.8E.
TRACT MAP NO. 29980 - 10 PARCELS



The County of Riverside assumes no warranty or legal responsibility for the information contained on this map. Data and information represented on this map is subject to updates, modifications and may not be complete or appropriate for all purposes. County GIS and other sources should be queried for the most current information. Do not copy or resell this map.

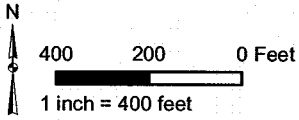

ASSESSMENT DIAGRAM

Printed by bhahn on 4/30/2013

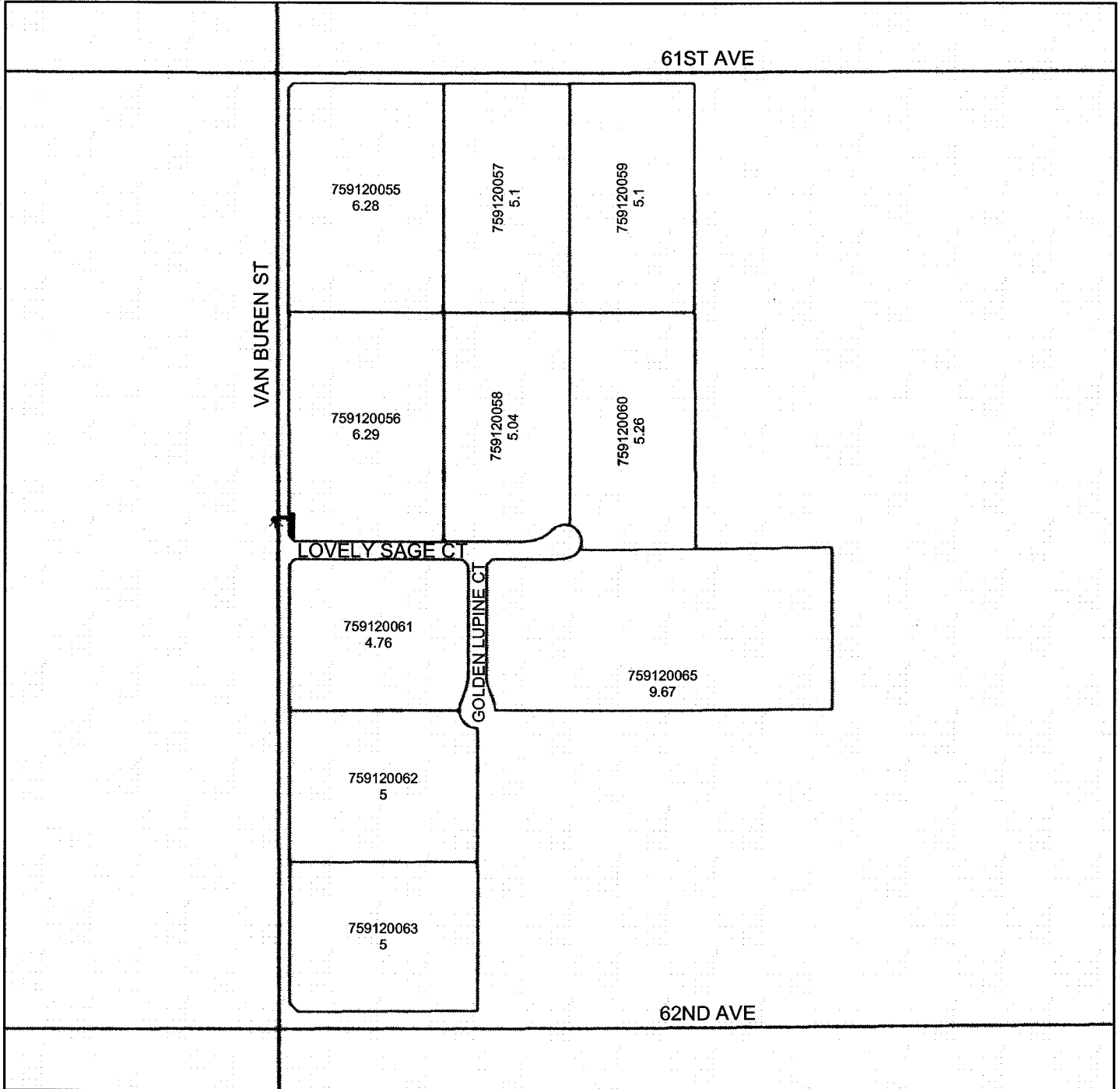

 DENOTES MAINTAINED STREETLIGHT

LANDSCAPING AND LIGHTING MAINTENANCE DISTRICT NO. 89-1-CONSOLIDATED

STREET LIGHTING ZONE 57

PORTION OF SECTION 6, T.7S., R.2W.
CONDITIONAL USE PERMIT NO. 03385 - 11 PARCELS

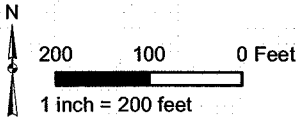

The County of Riverside assumes no warranty or legal responsibility for the information contained on this map. Data and information represented on this map is subject to updates, modifications and may not be complete or appropriate for all purposes. County GIS and other sources should be queried for the most current information. Do not copy or resell this map.

ASSESSMENT DIAGRAM

Printed by bhahn on 4/30/2013

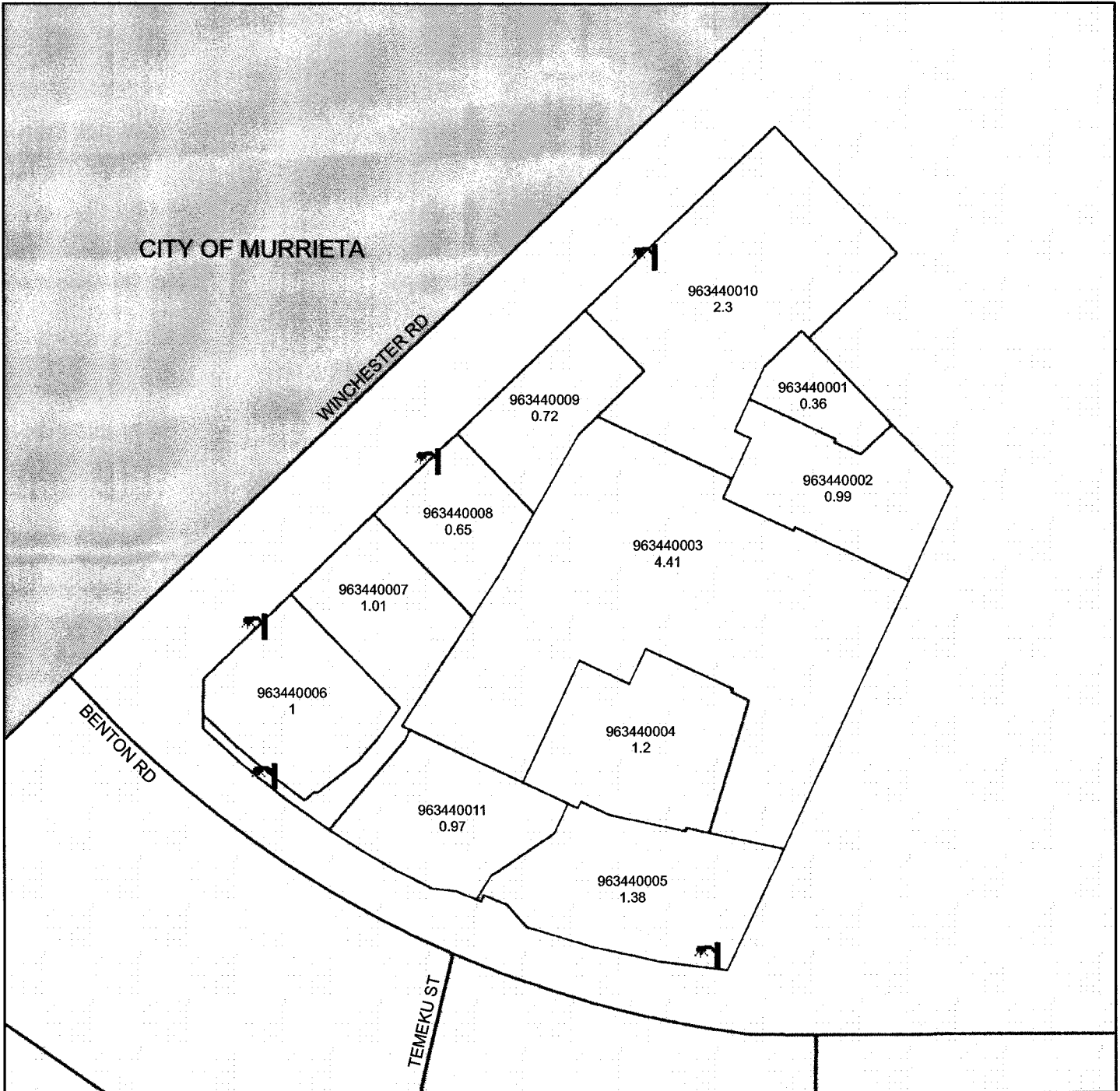

 DENOTES MAINTAINED STREETLIGHT

LANDSCAPING AND LIGHTING MAINTENANCE DISTRICT NO. 89-1-CONSOLIDATED

STREET LIGHTING ZONE 58

PORTION OF SECTION 13, T.4S., R.5E.
PARCEL MAP NO. 30491 - 7 PARCELS



The County of Riverside assumes no warranty or legal responsibility for the information contained on this map. Data and information represented on this map is subject to updates, modifications and may not be complete or appropriate for all purposes. County GIS and other sources should be queried for the most current information. Do not copy or reuse this map.

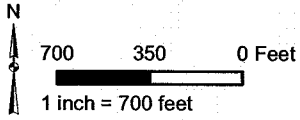

ASSESSMENT DIAGRAM

Printed by bhahn on 4/30/2013

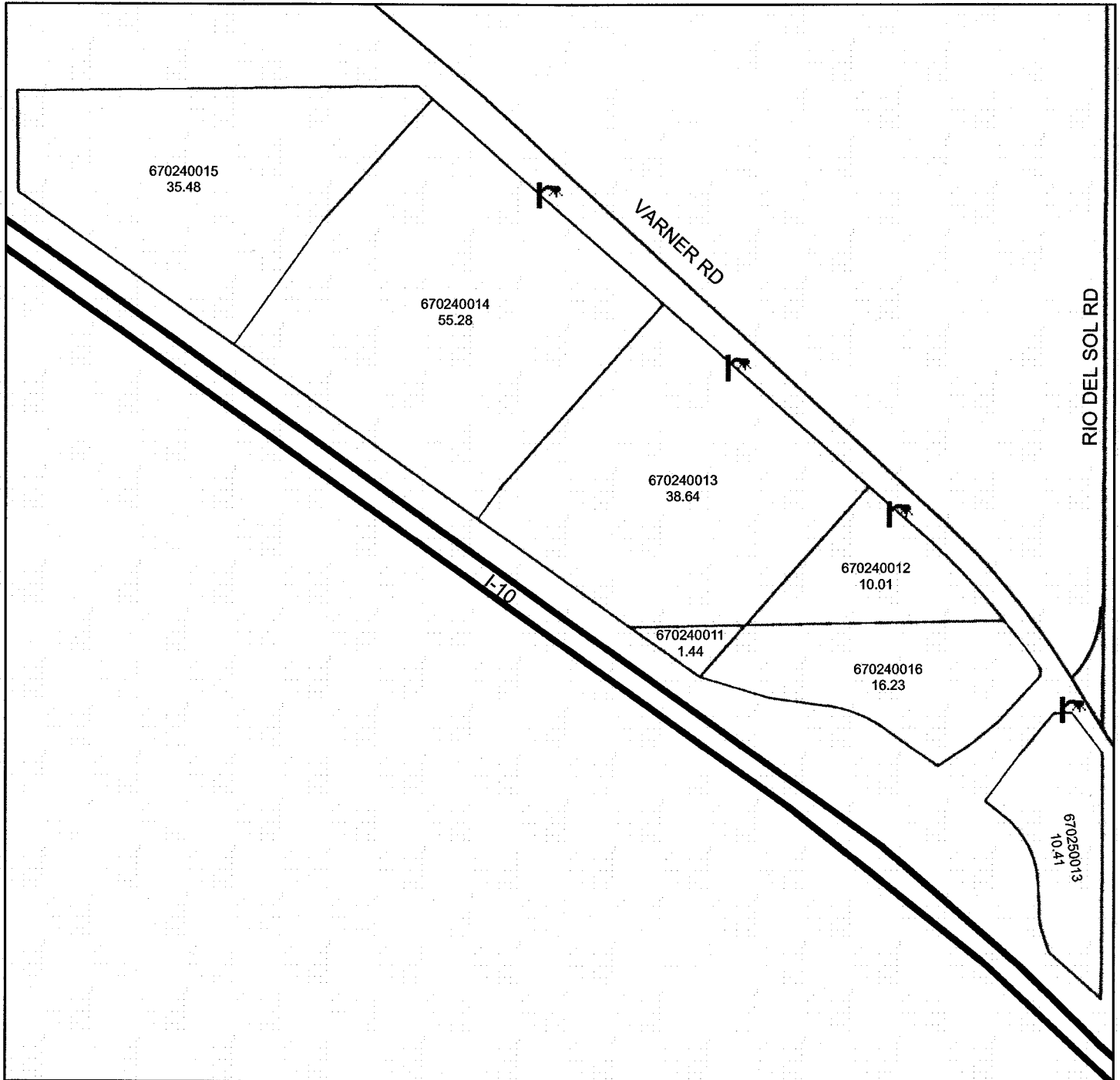

DENOTES MAINTAINED STREETLIGHT

STREET LIGHTING ZONE 61

PORTION OF SECTION 18, T.4S., R.6E

PARCEL MAP NO. 33553/CONDITIONAL USE PERMIT NO. 03457

2 PARCELS



The County of Riverside assumes no warranty or legal responsibility for the information contained on this map. Data and information represented on this map is subject to updates, modifications and may not be complete or appropriate for all purposes. County GIS and other sources should be queried for the most current information. Do not copy or resell this map.

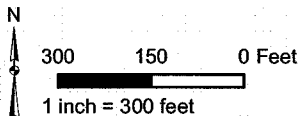

ASSESSMENT DIAGRAM

Printed by bhahn on 4/30/2013

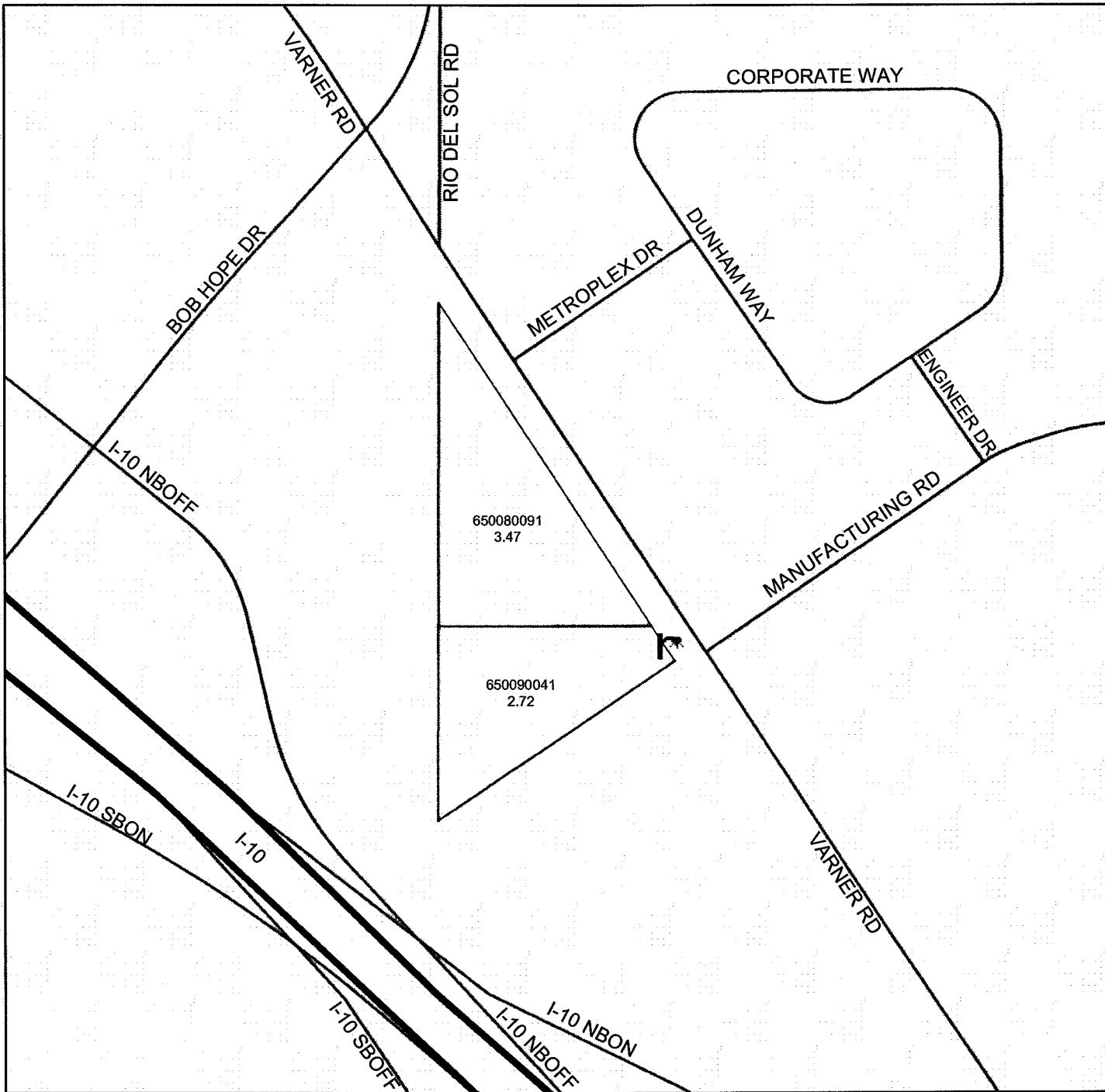

 DENOTES MAINTAINED STREETLIGHT

LANDSCAPING AND LIGHTING MAINTENANCE DISTRICT NO. 89-1-CONSOLIDATED

STREET LIGHTING ZONE 64

PORTION OF SECTION 17, T.4S., R.6E

PLOT PLAN NO 18867 - 1 PARCEL



The County of Riverside assumes no warranty or legal responsibility for the information contained on this map. Data and information represented on this map is subject to updates, modifications and may not be complete or appropriate for all purposes. County GIS and other sources should be queried for the most current information. Do not copy or resell this map.

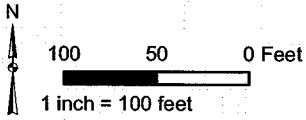

ASSESSMENT DIAGRAM

Printed by bhahn on 4/30/2013

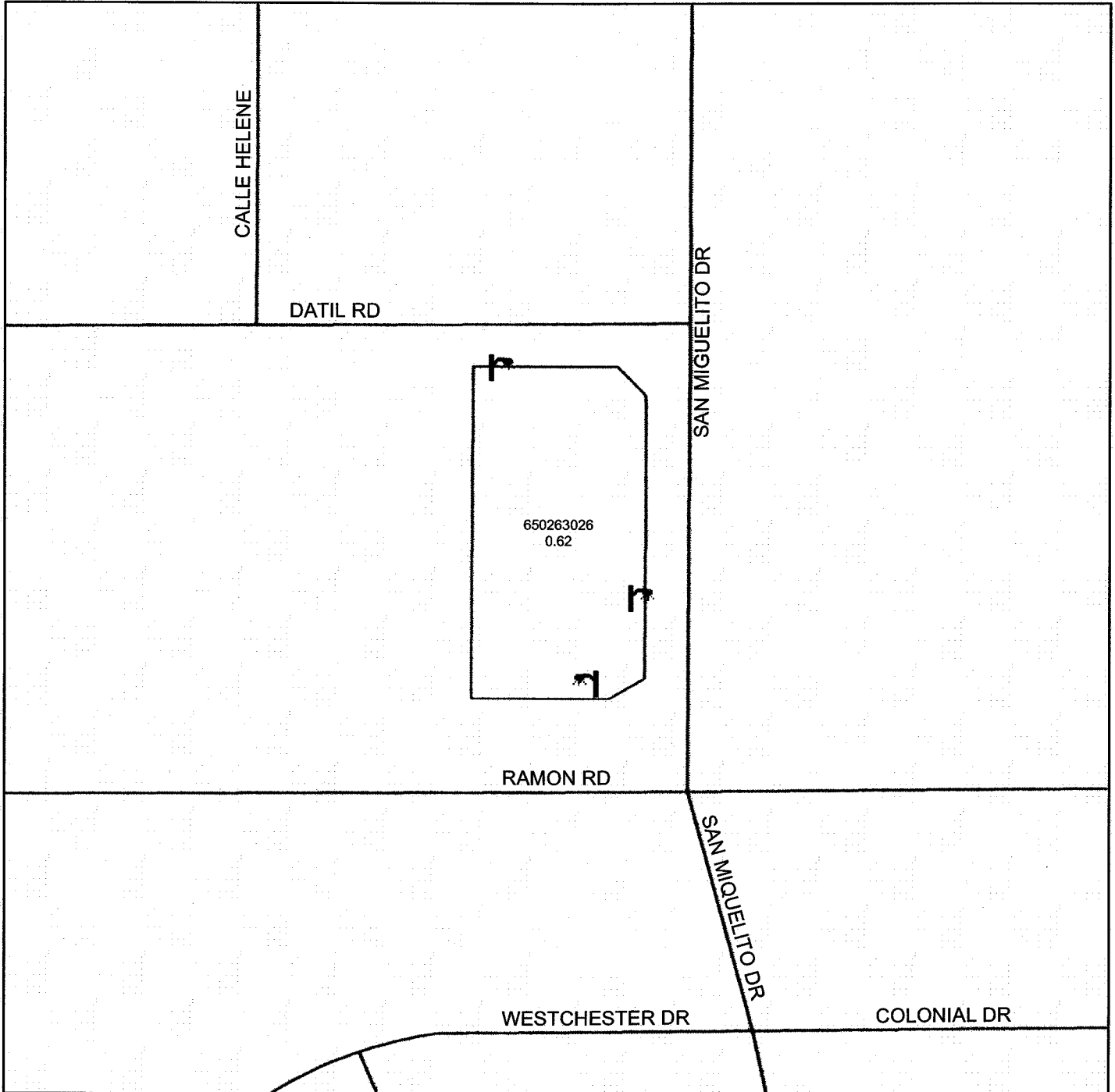

 DENOTES MAINTAINED STREETLIGHT

STREET LIGHTING ZONE 65

PORTION OF SECTION 12, T.4S., R.4W

CONDITIONAL USE PERMIT NO. 03370 - 2 PARCELS



The County of Riverside assumes no warranty or legal responsibility for the information contained on this map. Data and information represented on this map is subject to updates, modifications and may not be complete or appropriate for all purposes. County GIS and other sources should be queried for the most current information. Do not copy or resell this map.

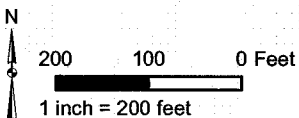

ASSESSMENT DIAGRAM

Printed by bhahn on 4/30/2013

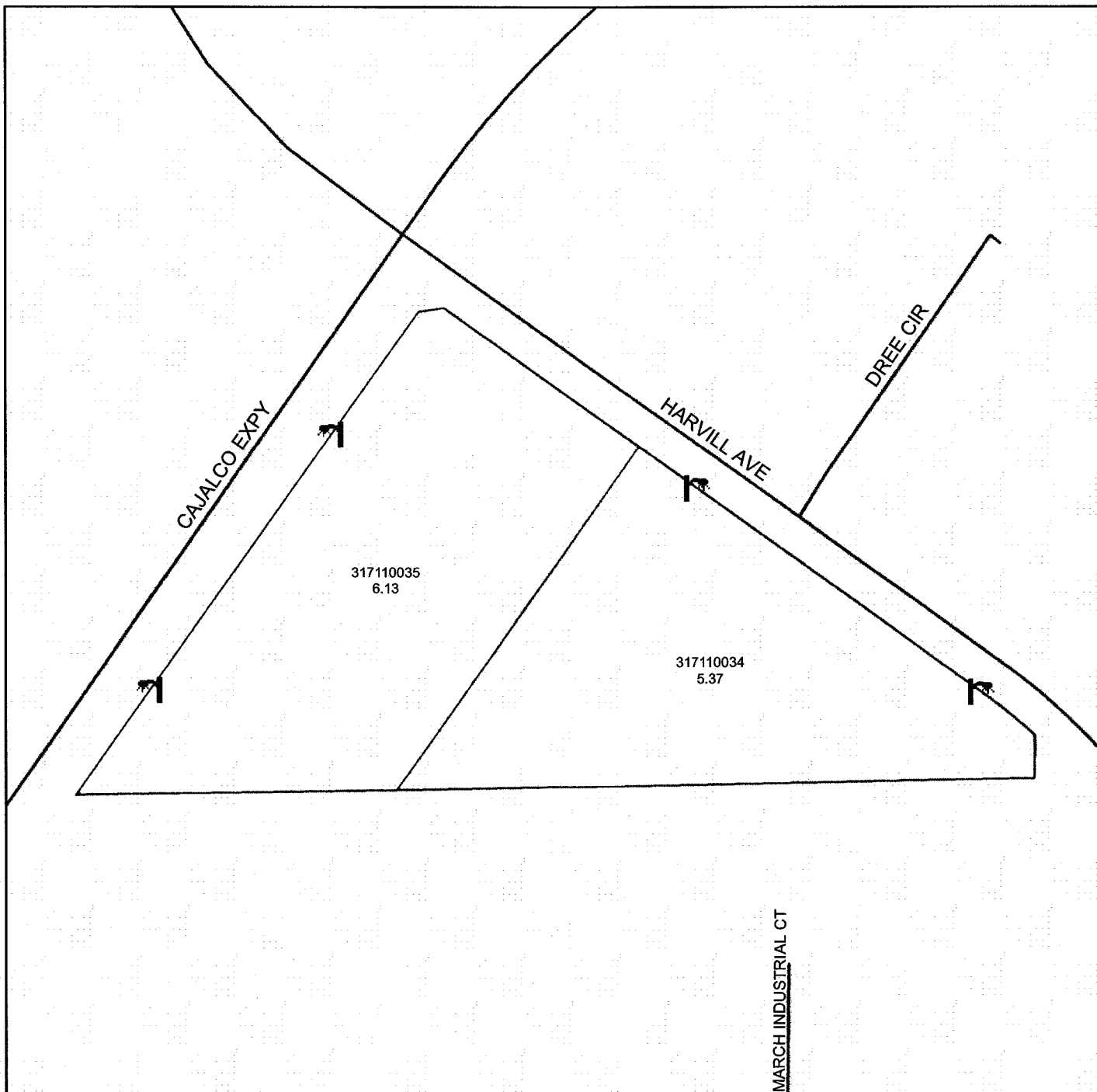

DENOTES MAINTAINED STREETLIGHT

LANDSCAPING AND LIGHTING MAINTENANCE DISTRICT NO. 89-1-CONSOLIDATED

STREET LIGHTING ZONE 66

PORTION OF SECTION 27 & 28, T.3S., R.6W

PLOT PLAN NO. 20973 - 1 PARCEL



The County of Riverside assumes no warranty or legal responsibility for the information contained on this map. Data and information represented on this map is subject to updates, modifications and may not be complete or appropriate for all purposes. County GIS and other sources should be queried for the most current information. Do not copy or resell this map.

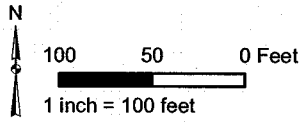

ASSESSMENT DIAGRAM

Printed by bhahn on 4/30/2013

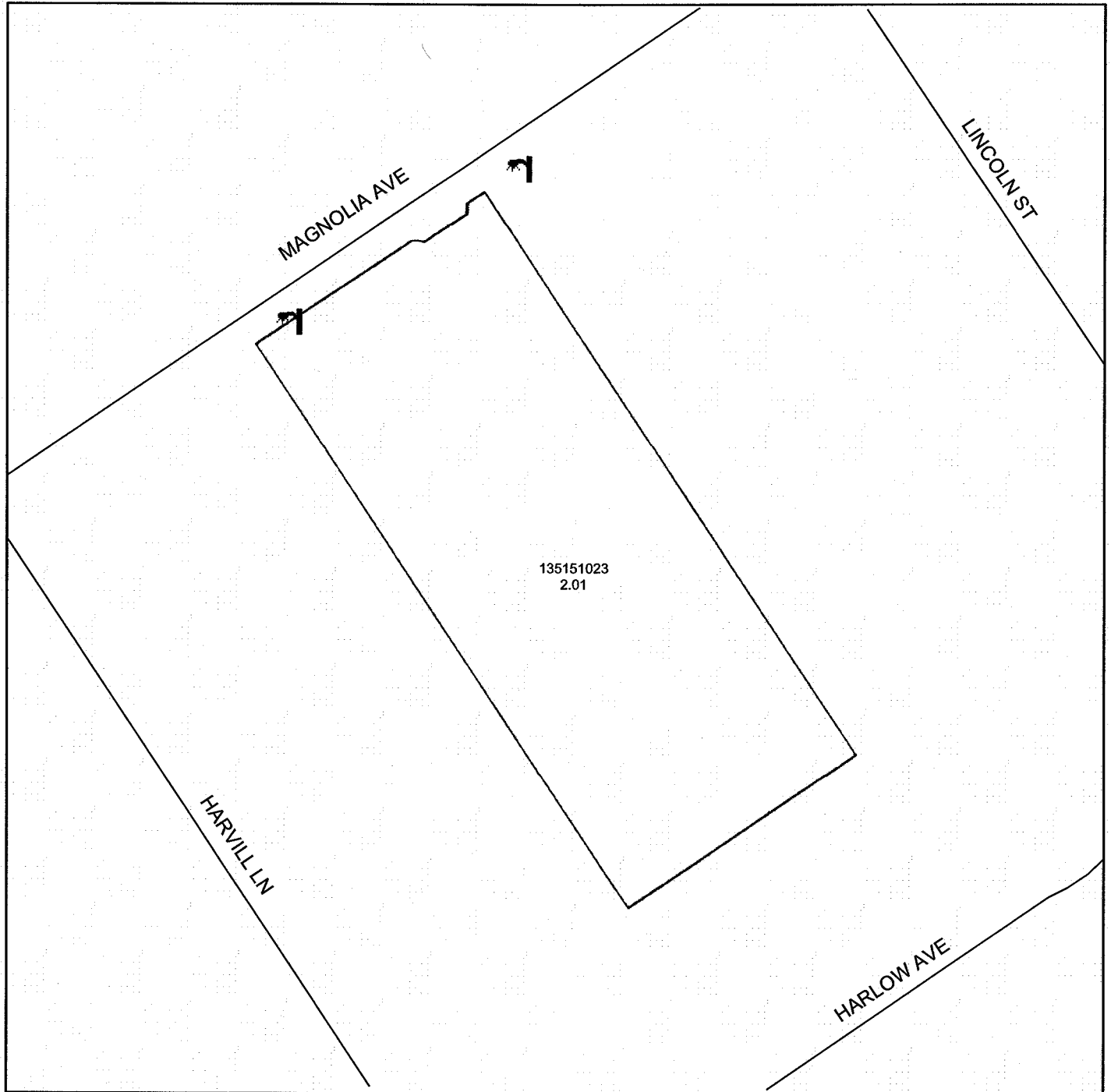

 DENOTES MAINTAINED STREETLIGHT

STREET LIGHTING ZONE 67

PORTION OF SECTION 7, T.5S., R.7E

PLOT PLAN NO. 20642 - 1 PARCEL

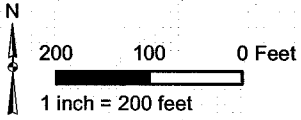

The County of Riverside assumes no warranty or legal responsibility for the information contained on this map. Data and information represented on this map is subject to updates, modifications and may not be complete or appropriate for all purposes. County GIS and other sources should be queried for the most current information. Do not copy or resell this map.

ASSESSMENT DIAGRAM

Printed by bhahn on 4/30/2013

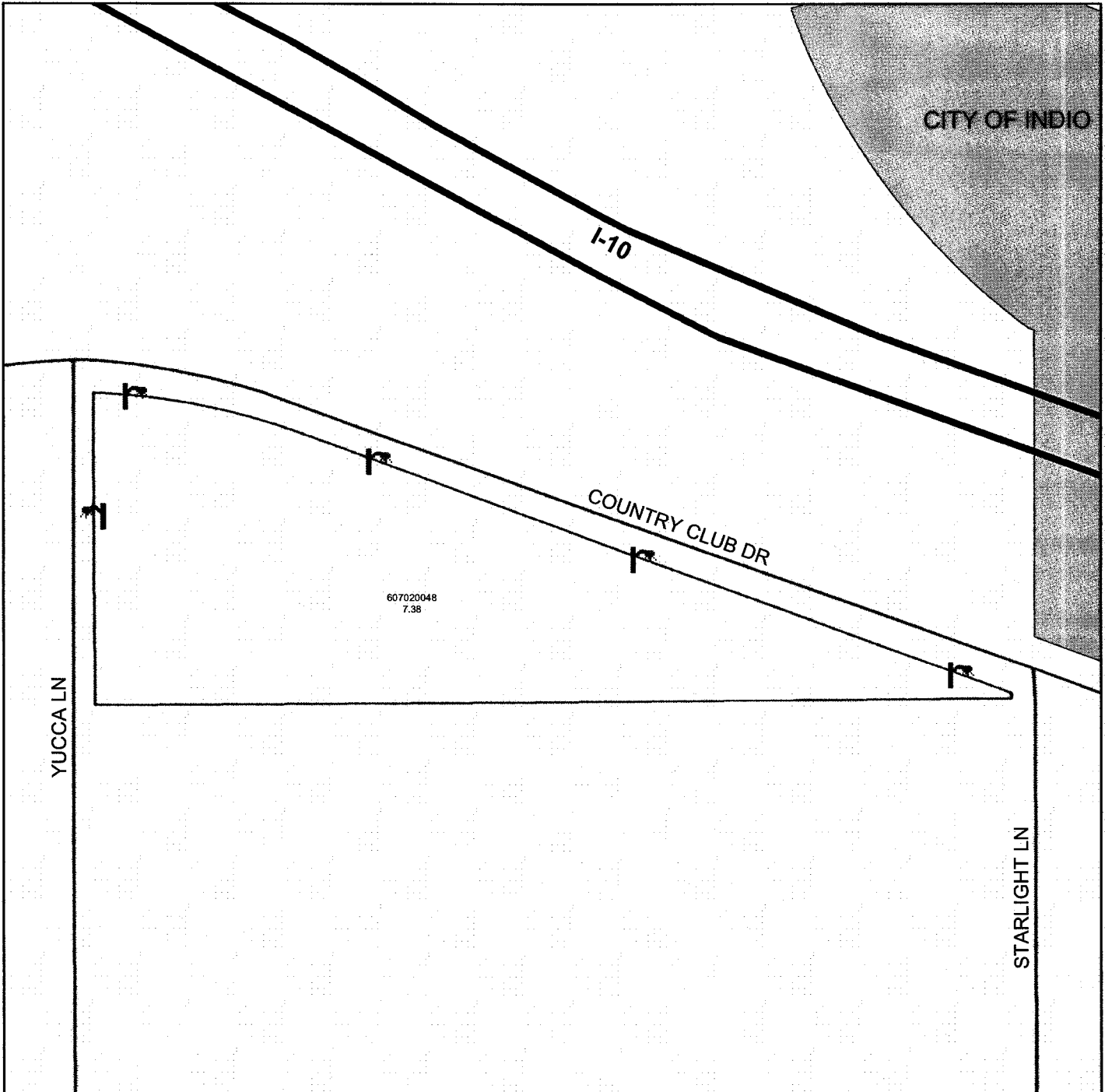

 DENOTES MAINTAINED STREETLIGHT

LANDSCAPING AND LIGHTING MAINTENANCE DISTRICT NO. 89-1-CONSOLIDATED

STREET LIGHTING ZONE 68

PORTION OF SECTIONS 27, 34, & 35, T.4S., R.6E

TRACT MAP NO. 34484/PLOT PLAN NO. 19740
13 PARCELS



The County of Riverside assumes no warranty or legal responsibility for the information contained on this map. Data and information represented on this map is subject to updates, modifications and may not be complete or appropriate for all purposes. County GIS and other sources should be queried for the most current information. Do not copy or resell this map.

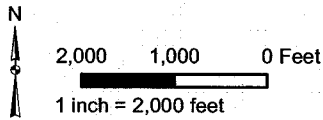

ASSESSMENT DIAGRAM

Printed by bhahn on 4/30/2015

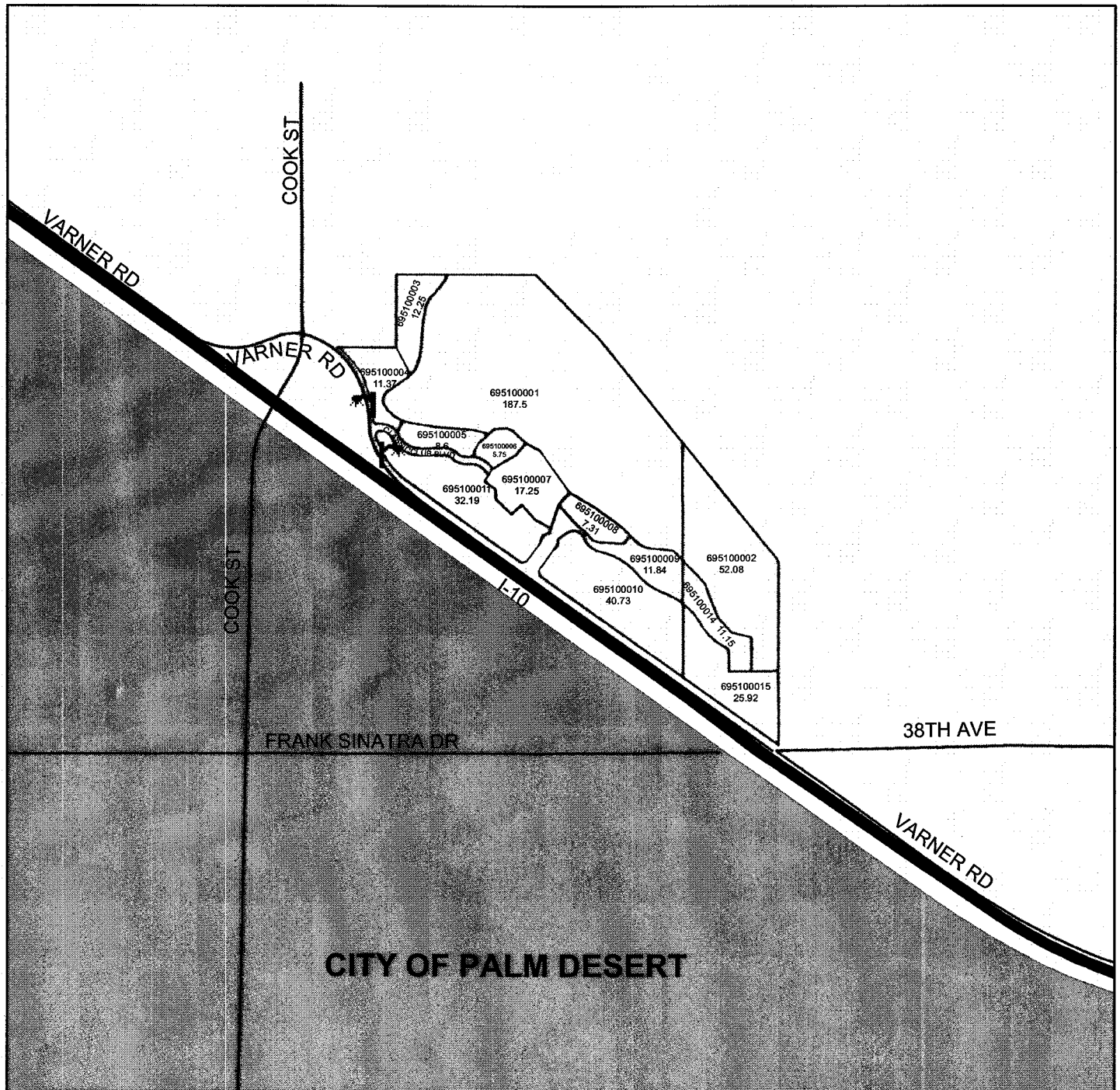

 DENOTES MAINTAINED STREETLIGHT

STREET LIGHTING ZONE 72

PORTION OF SECTION 7, T.5S., R.1E

PLOT PLAN NO. 01769R1 - 1 PARCEL



200 100 0 Feet

1 inch = 200 feet



The County of Riverside assumes no warranty or legal responsibility for the information contained on this map. Data and information represented on this map is subject to updates, modifications and may not be complete or appropriate for all purposes. County GIS and other sources should be queried for the most current information. Do not copy or resell this map.

ASSESSMENT DIAGRAM

Printed by bhahn on 4/30/2013

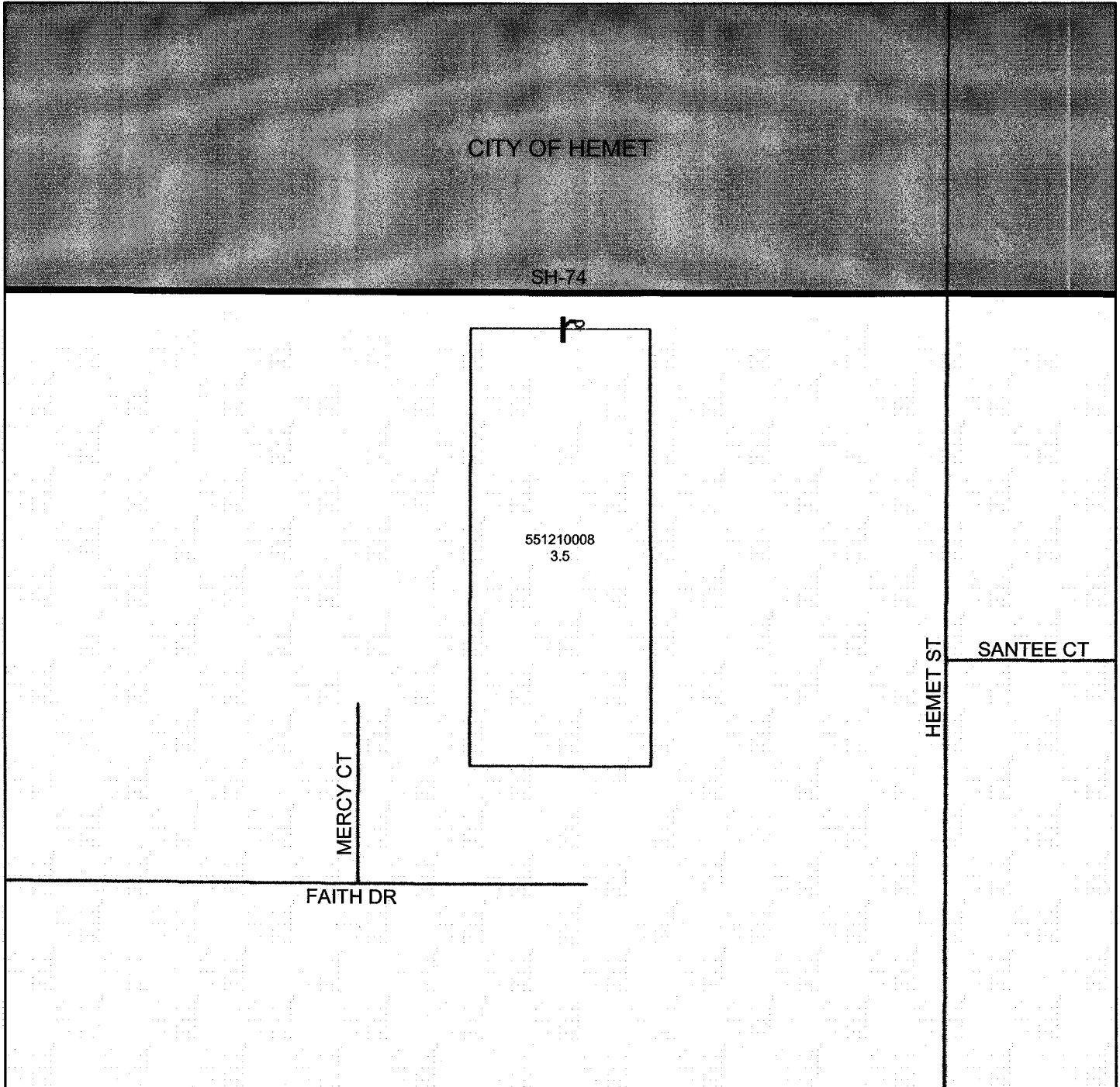

DENOTES MAINTAINED STREETLIGHT

LANDSCAPING AND LIGHTING MAINTENANCE DISTRICT NO. 89-1-CONSOLIDATED

STREET LIGHTING ZONE 74

PORTION OF SECTION 18, T.4S., R.6E

PUBLIC USE PERMIT NO. 00876 - 1 PARCEL



The County of Riverside assumes no warranty or legal responsibility for the information contained on this map. Data and information represented on this map is subject to updates, modifications and may not be complete or appropriate for all purposes. County GIS and other sources should be queried for the most current information. Do not copy or resell this map.

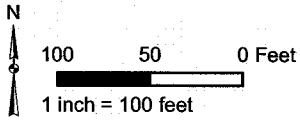

ASSESSMENT DIAGRAM

Printed by bhahn on 4/30/2013



DENOTES MAINTAINED STREETLIGHT

STREET LIGHTING ZONE 75

PORTION OF SECTION 7, T.5S., R.5W

PARCEL MAP NO. 35294 & PLOT PLAN NO. 21264 - 1 PARCEL

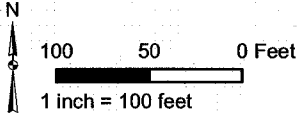

The County of Riverside assumes no warranty or legal responsibility for the information contained on this map. Data and information represented on this map is subject to updates, modifications and may not be complete or appropriate for all purposes. County GIS and other sources should be queried for the most current information. Do not copy or resell this map.

ASSESSMENT DIAGRAM

Printed by bhahn on 4/30/2013

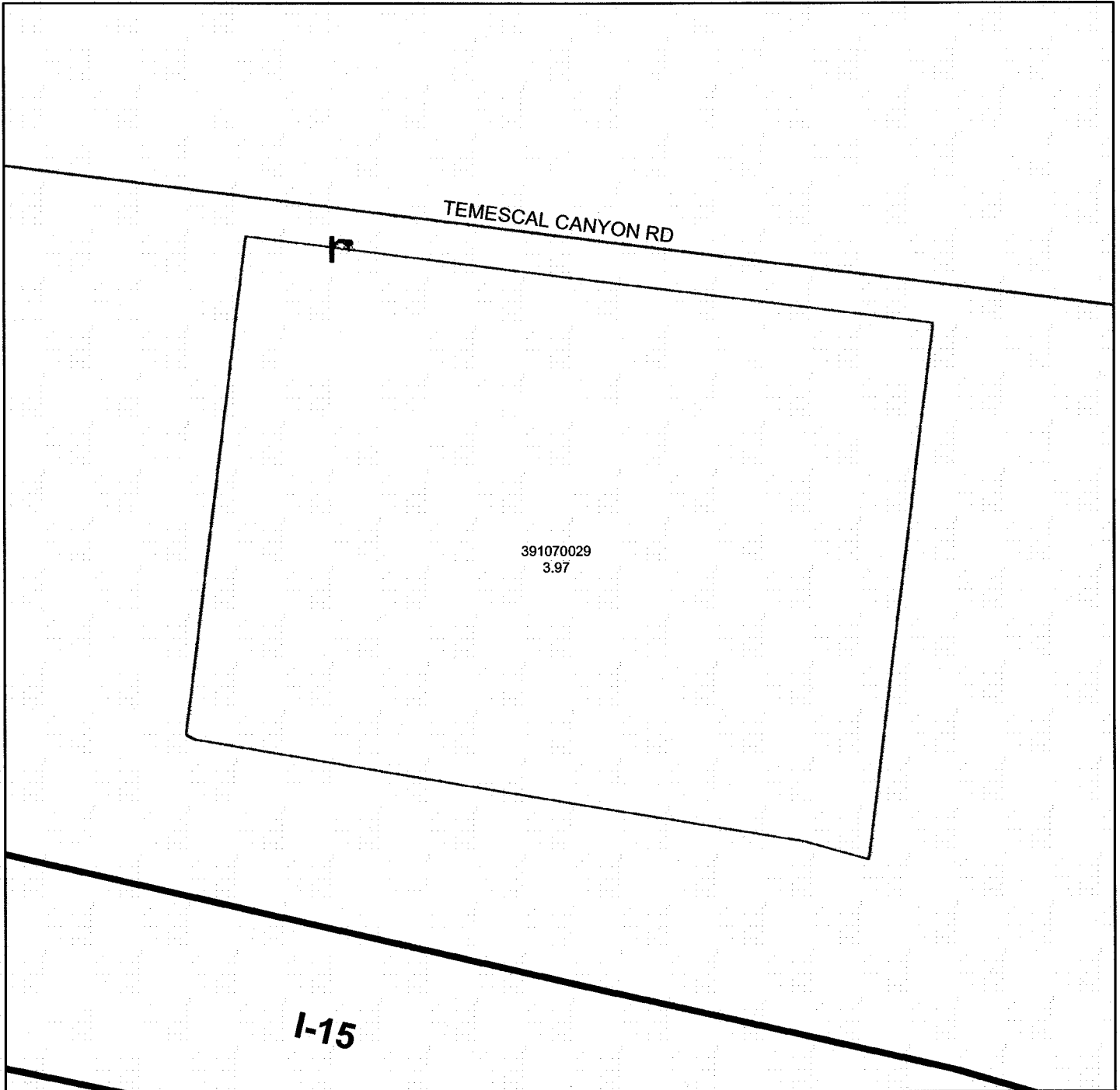

 DENOTES MAINTAINED STREETLIGHT

STREET LIGHTING ZONE 78

PORTION OF SECTION 7, T.5S., R.1E.

PLOT PLAN NO. 18786 - 1 PARCEL

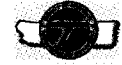
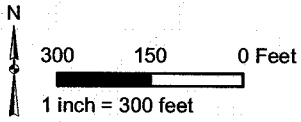

The County of Riverside assumes no warranty or legal responsibility for the information contained on this map. Data and information represented on this map is subject to updates, modifications and may not be complete or appropriate for all purposes. County GIS and other sources should be queried for the most current information. Do not copy or resell this map.

ASSESSMENT DIAGRAM

Printed by bhahn on 4/30/2013

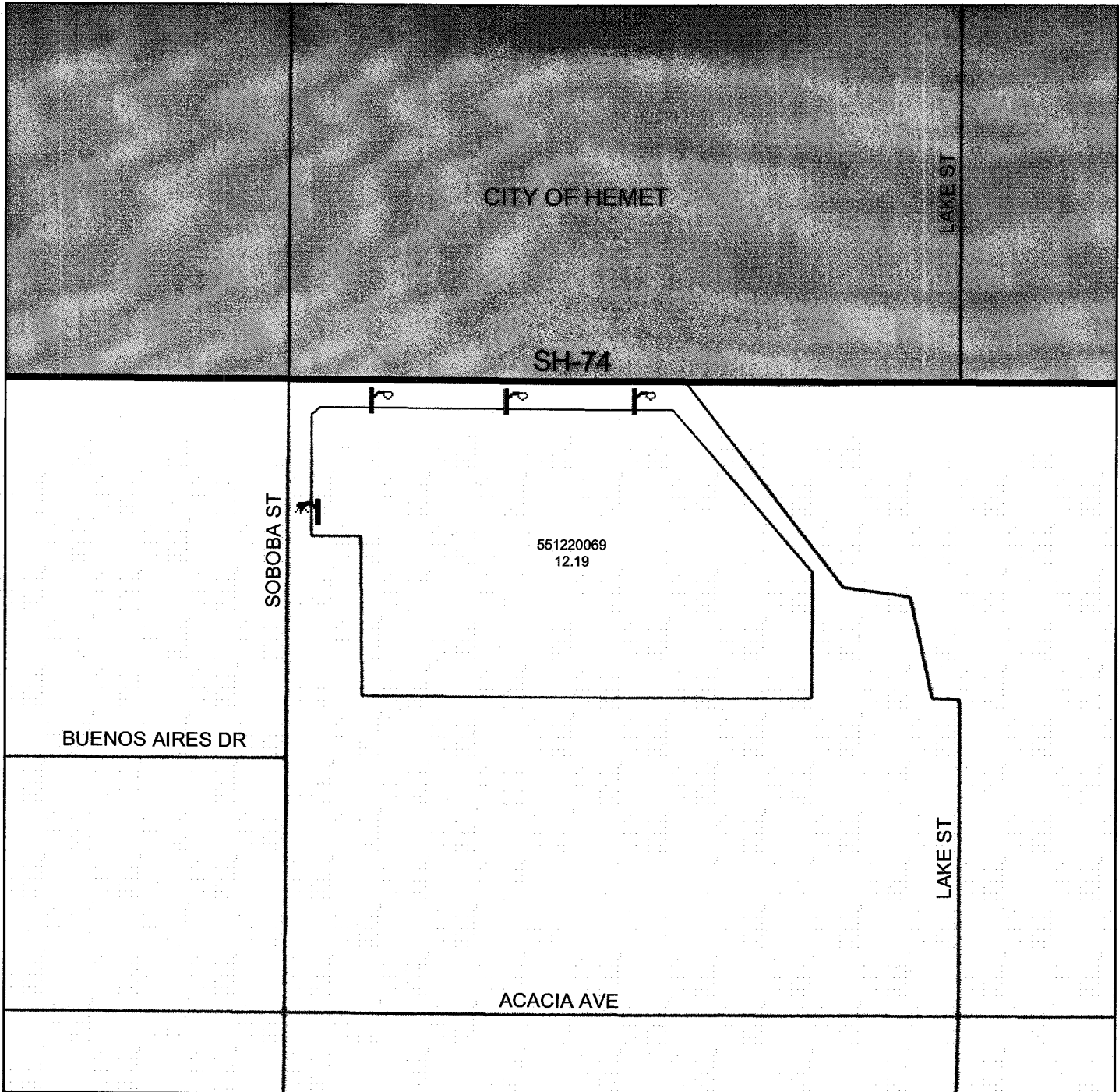

DENOTES MAINTAINED STREETLIGHT

STREET LIGHTING ZONE 81

PORTION OF SECTION 8, T.7S., R.9E.

PLOT PLAN NO. 21418 - 1 PARCEL

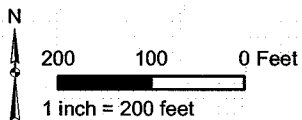

The County of Riverside assumes no warranty or legal responsibility for the information contained on this map. Data and information represented on this map is subject to updates, modifications and may not be complete or appropriate for all purposes. County GIS and other sources should be queried for the most current information. Do not copy or resell this map.

ASSESSMENT DIAGRAM

Printed by bhahn on 4/30/2013

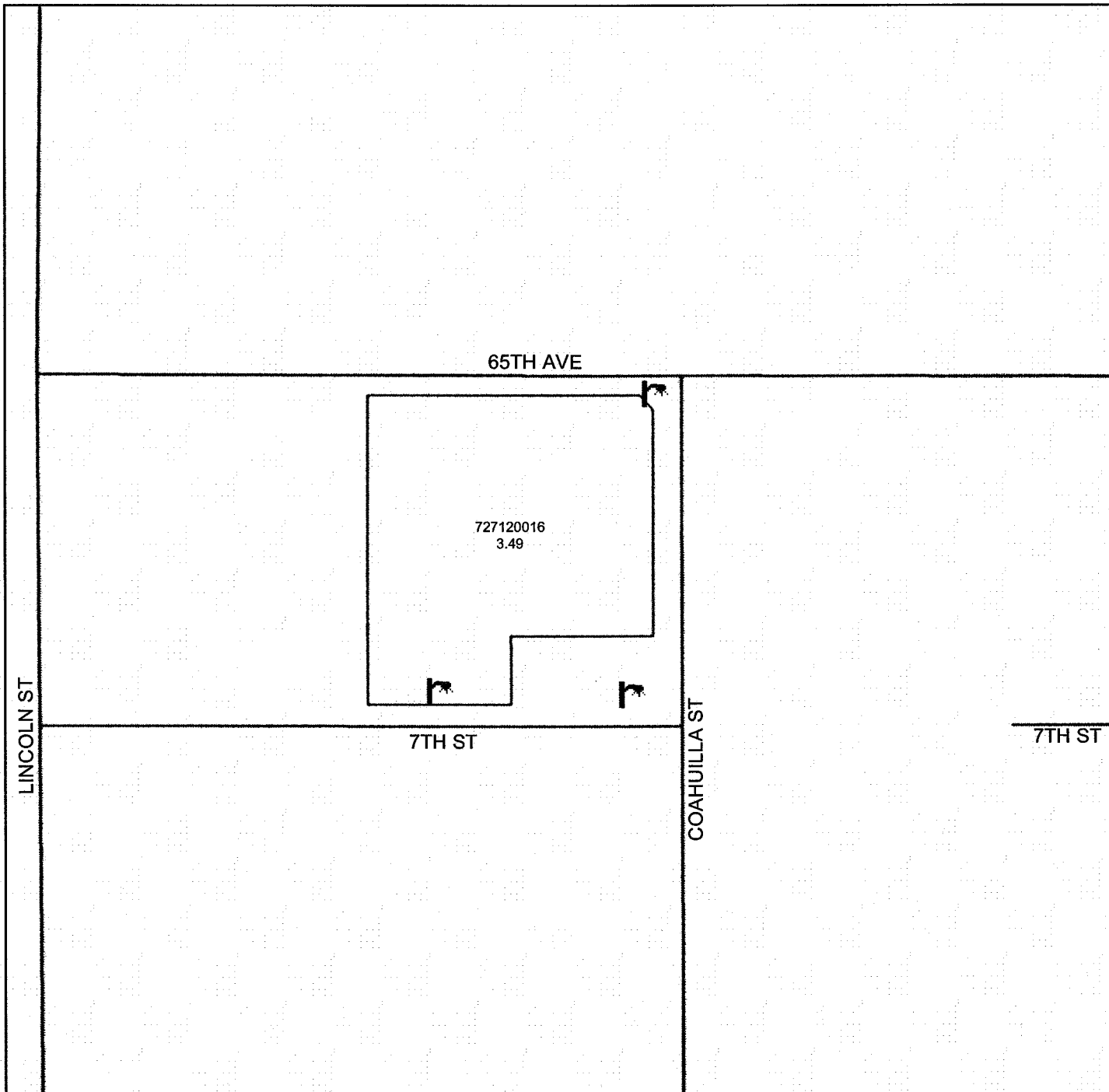

 DENOTES MAINTAINED STREETLIGHT

LANDSCAPING AND LIGHTING MAINTENANCE DISTRICT NO. 89-1-CONSOLIDATED

STREET LIGHTING ZONE 82

PORTION OF SECTION 7, T.5S., R.1E.

CONDITIONAL USE PERMIT NO. 03510 - 1 PARCEL

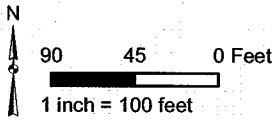

The County of Riverside assumes no warranty or legal responsibility for the information contained on this map. Data and information represented on this map is subject to updates, modifications and may not be complete or appropriate for all purposes. County GIS and other sources should be queried for the most current information. Do not copy or resell this map.

ASSESSMENT DIAGRAM

Printed by bhahn on 4/30/2013

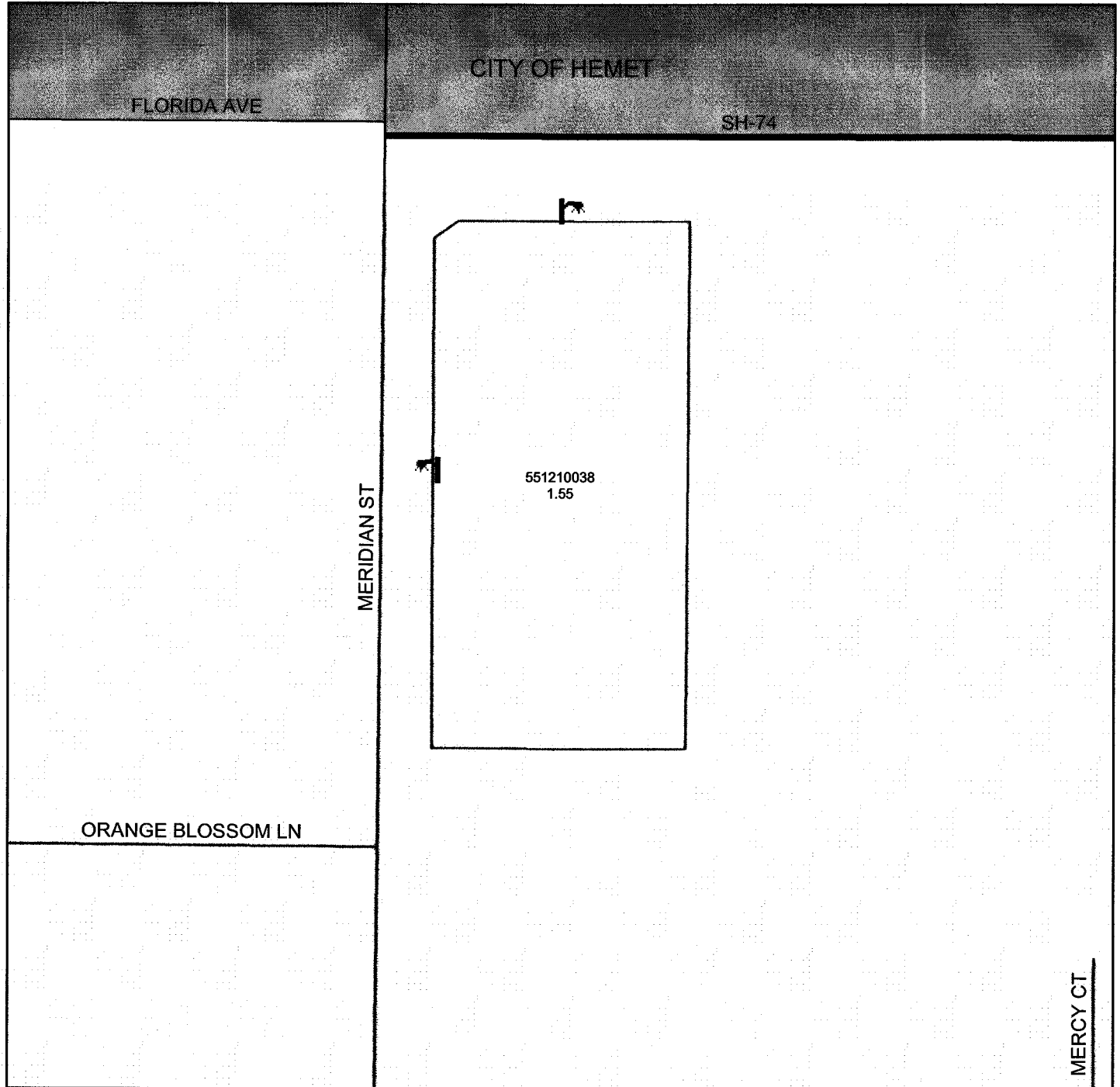

DENOTES MAINTAINED STREETLIGHT

STREET LIGHTING ZONE 85

PORTION OF SECTION 13, T.7S., R.3W.

PLOT PLAN NO. 17680 - 1 PARCEL

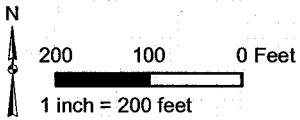

The County of Riverside assumes no warranty or legal responsibility for the information contained on this map. Data and information represented on this map is subject to updates, modifications and may not be complete or appropriate for all purposes. County GIS and other sources should be queried for the most current information. Do not copy or reuse this map.

ASSESSMENT DIAGRAM

Printed by bhahn on 4/30/2013



 DENOTES MAINTAINED STREETLIGHT

LANDSCAPING AND LIGHTING MAINTENANCE DISTRICT NO. 89-1-CONSOLIDATED

STREET LIGHTING ZONE 89

PORTION OF SECTION 24, T.7S., R.2W.

PLOT PLAN NO. 22515 - 1 PARCEL

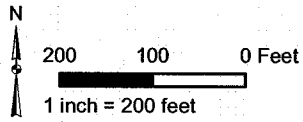

The County of Riverside assumes no warranty or legal responsibility for the information contained on this map. Data and information represented on this map is subject to updates, modifications and may not be complete or appropriate for all purposes. County GIS and other sources should be queried for the most current information. Do not copy or reuse this map.

ASSESSMENT DIAGRAM

Printed by bhahn on 4/30/2013



 DENOTES MAINTAINED STREETLIGHT

STREET LIGHTING ZONE 95

PORTION OF SECTION 34, T.3S., R.4W.

PLOT PLAN NO. 19521 - 1 PARCEL



200 100 0 Feet

1 inch = 200 feet



The County of Riverside assumes no warranty or legal responsibility for the information contained on this map. Data and information represented on this map is subject to updates, modifications and may not be complete or appropriate for all purposes. County GIS and other sources should be queried for the most current information. Do not copy or reuse this map.

ASSESSMENT DIAGRAM

Printed by bhahn on 4/30/2013

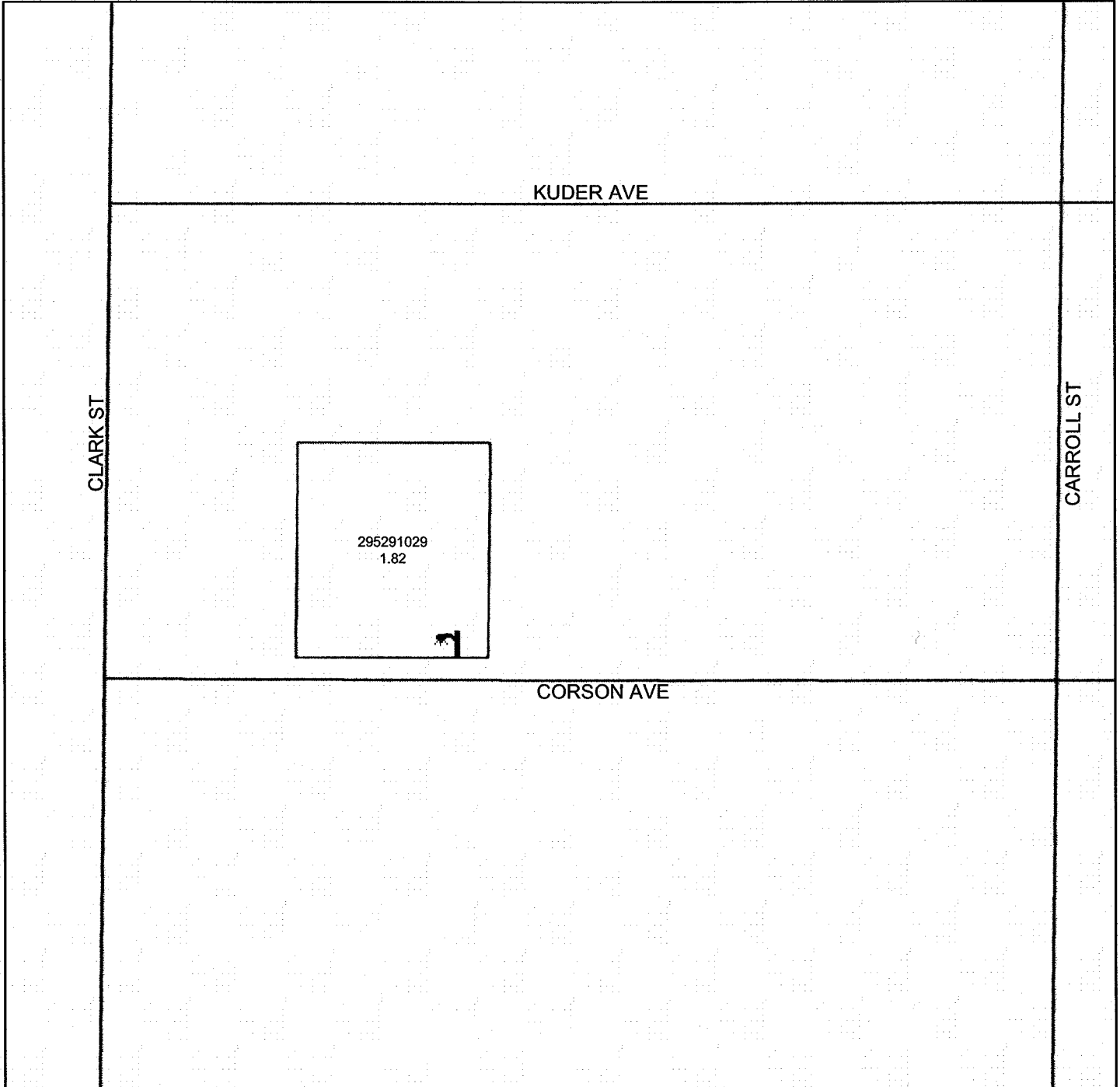

DENOTES MAINTAINED STREETLIGHT

LANDSCAPING AND LIGHTING MAINTENANCE DISTRICT NO. 89-1-CONSOLIDATED

STREET LIGHTING ZONE 97

PORTION OF SECTION 12, T.4S., R.4W.

CASE NO. CONDITIONAL USE PERMIT NO. 03477 - 3 PARCELS

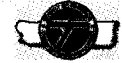
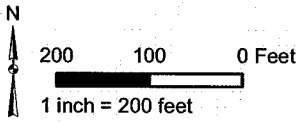

The County of Riverside assumes no warranty or legal responsibility for the information contained on this map. Data and information represented on this map is subject to updates, modifications and may not be complete or appropriate for all purposes. County GIS and other sources should be queried for the most current information. Do not copy or reuse this map.

ASSESSMENT DIAGRAM

Printed by bhahn on 4/30/2013

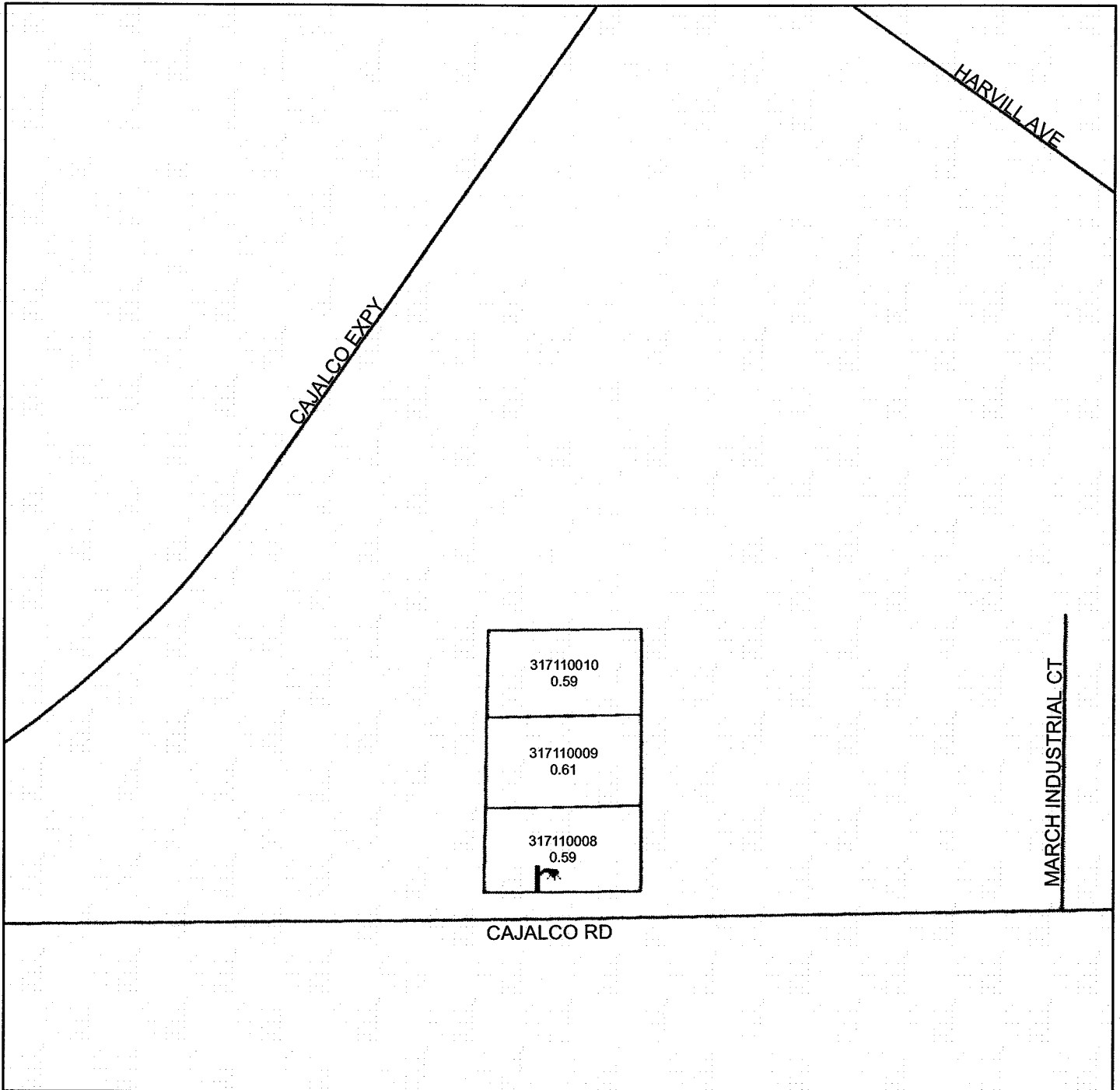

DENOTES MAINTAINED STREETLIGHT

STREET LIGHTING ZONE 99

PORTION OF SECTION 36, T.4S., R.2W.

PLOT PLAN NO. 22503

1 PARCEL



The County of Riverside assumes no warranty or legal responsibility for the information contained on this map. Data and information represented on this map is subject to updates, modifications and may not be complete or appropriate for all purposes. County GIS and other sources should be queried for the most current information. Do not copy or resell this map.

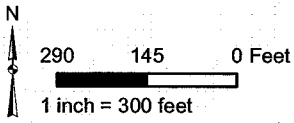

ASSESSMENT DIAGRAM

Printed by bhahn on 4/30/2013

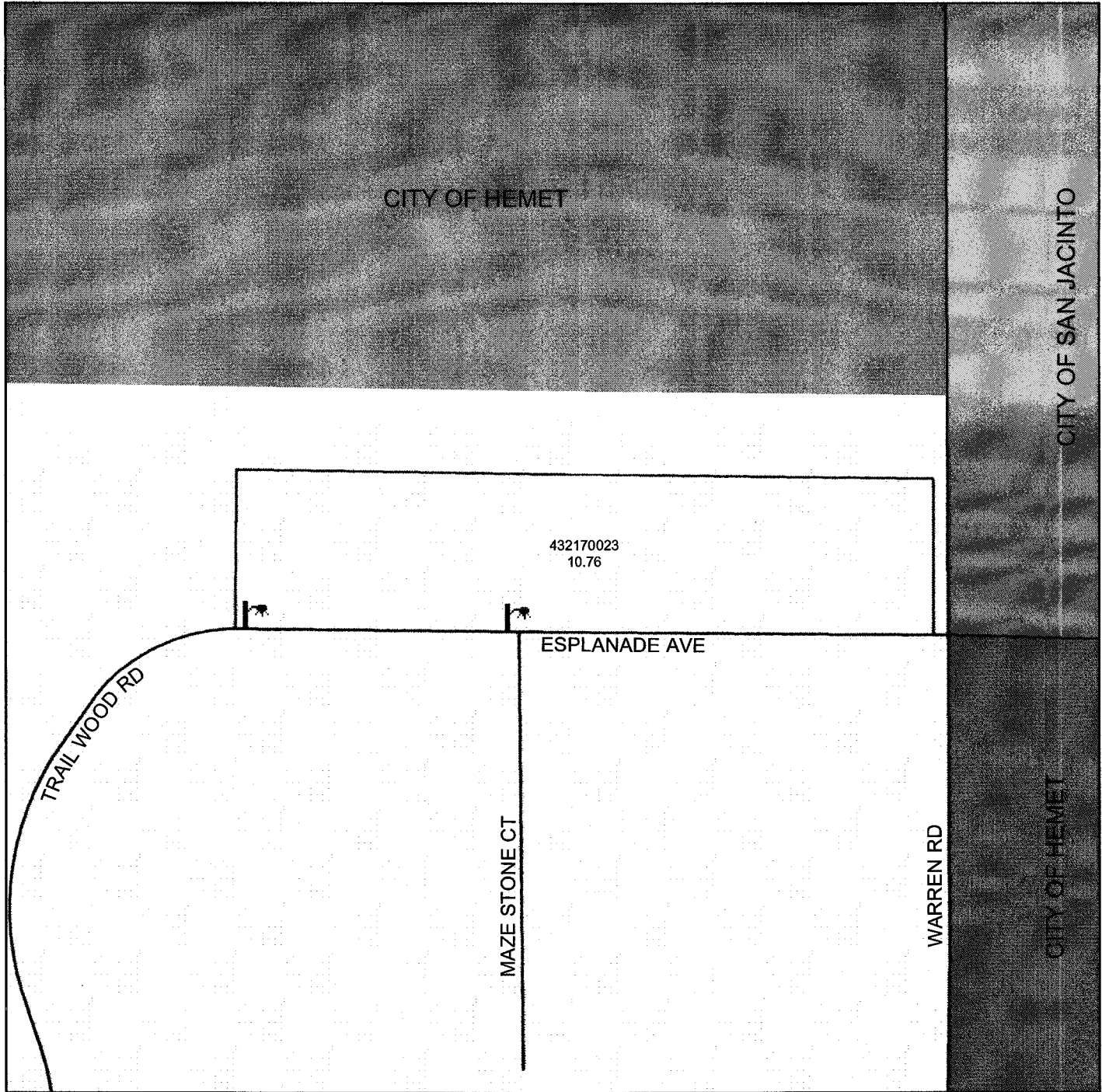

DENOTES MAINTAINED STREETLIGHT

LANDSCAPING AND LIGHTING MAINTENANCE DISTRICT NO. 89-1-CONSOLIDATED

STREET LIGHTING ZONE 103

PORTION OF SECTION 35, T.2S., R.4E.

PLOT PLAN NO. 22451

1 PARCEL



The County of Riverside assumes no warranty or legal responsibility for the information contained on this map. Data and information represented on this map is subject to update, modifications and may not be complete or appropriate for all purposes. County GIS and other sources should be queried for the most current information. Do not copy or resell this map.

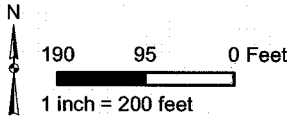

ASSESSMENT DIAGRAM

Printed by bhahn on 4/30/2013

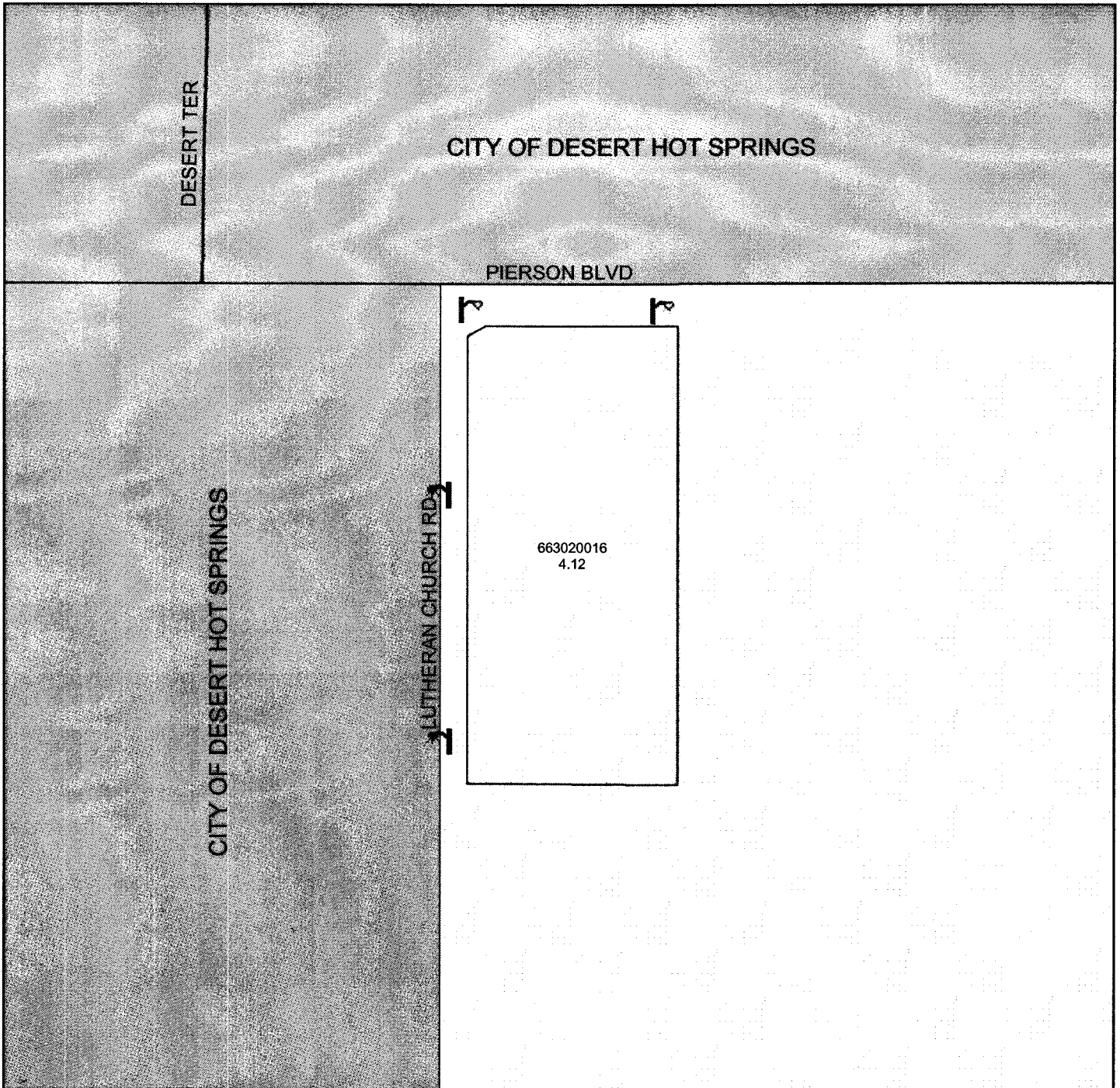

 DENOTES MAINTAINED STREETLIGHT

STREET LIGHTING ZONE 104

PORTION OF SECTION 30, T.6S., R.23E.

PLOT PLAN NO. 23885

1 PARCEL



The County of Riverside assumes no warranty or legal responsibility for the information contained on this map. Data and information represented on this map is subject to updates, modifications and may not be complete or appropriate for all purposes. County GIS and other sources should be queried for the most current information. Do not copy or resell this map.

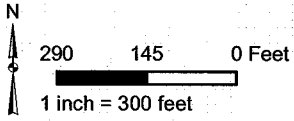

ASSESSMENT DIAGRAM

Printed by bhahn on 4/30/2013



DENOTES MAINTAINED STREETLIGHT

PART V - VOLUME 3

**ASSESSMENT ROLL
FISCAL YEAR 2013-14
LANDSCAPING AND LIGHTING MAINTENANCE DISTRICT
NO. 89-1-CONSOLIDATED
COUNTY OF RIVERSIDE, CALIFORNIA**

STREET LIGHTING ZONE 9
FY 2013-2014 ASSESSMENTS

APN	Acre(s)	ASSMNT
16 Parcel(s)		
920120039	0.48	\$48.86
920120042	0.09	\$9.16
920120050	0.40	\$40.72
920120053	0.01	\$1.02
920120054	1.20	\$122.18
920120056	0.01	\$1.02
920120057	5.38	\$547.78
920120058	0.21	\$21.38
920120059	0.83	\$84.50
920120060	0.82	\$83.48
920120061	0.90	\$91.64
920120062	4.17	\$424.58
920120070	0.02	\$2.04
920120071	0.38	\$38.68
920120083	0.78	\$79.42
920120084	0.55	\$56.00

APN	Acre(s)	ASSMNT
-----	---------	--------

APN	Acre(s)	ASSMNT
-----	---------	--------

STREET LIGHTING ZONE 12
FY 2013-2014 ASSESSMENTS

APN	Acre(s)	ASSMNT
4 Parcel(s)		
957330046	5.03	\$604.60
957330047	1.01	\$121.40
957330048	2.49	\$299.30
957330049	2.26	\$271.64

APN	Acre(s)	ASSMNT
-----	---------	--------

APN	Acre(s)	ASSMNT
-----	---------	--------

STREET LIGHTING ZONE 13
FY 2013-2014 ASSESSMENTS

APN	Acre(s)	ASSMNT
2 Parcel(s)		
607331019	1.67	\$317.26
607331022	8.02	\$1,523.64

APN Acre(s) ASSMNT

APN Acre(s) ASSMNT

STREET LIGHTING ZONE 16
FY 2013-2014 ASSESSMENTS

APN	Acre(s)	ASSMNT
28 Parcel(s)		
283100055	13.70	\$268.52
283100056	9.90	\$194.04
283100057	4.44	\$87.02
283110059	3.49	\$68.40
283110060	1.81	\$35.48
283110061	2.25	\$44.10
283440002	2.47	\$48.40
283440003	2.46	\$48.22
283440004	2.26	\$44.30
283440005	2.18	\$42.72
283440006	2.89	\$56.64
283440007	2.40	\$47.04
283440008	1.36	\$26.66
283440009	1.37	\$26.84
283440010	1.56	\$30.58
283440011	1.19	\$23.32
283440013	2.40	\$47.04
283440014	1.52	\$29.78
283440015	4.14	\$81.14
283440016	2.02	\$39.58
283440017	1.86	\$36.46
283440018	2.92	\$57.22
283440019	0.71	\$13.92
283440020	0.64	\$12.54
283440021	0.56	\$10.98
283440022	0.55	\$10.78
283440024	1.99	\$39.00
283440025	1.99	\$39.00

APN Acre(s) ASSMNT

APN Acre(s) ASSMNT

STREET LIGHTING ZONE 29
FY 2013-2014 ASSESSMENTS

APN	Acre(s)	ASSMNT
14 Parcel(s)		
650350011	0.55	\$95.48
650350012	0.55	\$95.48
650350013	0.70	\$121.52
650350014	0.70	\$121.52
650350017	0.51	\$88.54
650350018	0.51	\$88.54
650350019	0.48	\$83.34
650350020	0.49	\$85.06
650350021	0.48	\$83.34
650350022	0.48	\$83.34
650350023	0.49	\$85.06
650350024	0.48	\$83.34
650350025	0.58	\$100.70
650350033	1.42	\$246.54

APN Acre(s) ASSMNT

APN Acre(s) ASSMNT

STREET LIGHTING ZONE 30
FY 2013-2014 ASSESSMENTS

APN	Acre(s)	ASSMNT
10 Parcel(s)		
759120055	6.28	\$40.56
759120056	6.29	\$40.62
759120057	5.10	\$32.94
759120058	5.04	\$32.56
759120059	5.10	\$32.94
759120060	5.26	\$33.98
759120061	4.76	\$30.74
759120062	5.00	\$32.30
759120063	5.00	\$32.30
759120065	9.67	\$62.46

APN	Acre(s)	ASSMNT
-----	---------	--------

APN	Acre(s)	ASSMNT
-----	---------	--------

STREET LIGHTING ZONE 47
FY 2013-2014 ASSESSMENTS

APN	Acre(s)	ASSMNT
28 Parcel(s)		
283100055	13.70	\$929.12
283100056	9.90	\$671.42
283100057	4.44	\$301.12
283110059	3.49	\$236.68
283110060	1.81	\$122.74
283110061	2.25	\$152.58
283440002	2.47	\$167.52
283440003	2.46	\$166.84
283440004	2.26	\$153.26
283440005	2.18	\$147.84
283440006	2.89	\$196.00
283440007	2.40	\$162.76
283440008	1.36	\$92.24
283440009	1.37	\$92.90
283440010	1.56	\$105.80
283440011	1.19	\$80.70
283440013	2.40	\$162.76
283440014	1.52	\$103.08
283440015	4.14	\$280.76
283440016	2.02	\$137.00
283440017	1.86	\$126.14
283440018	2.92	\$198.02
283440019	0.71	\$48.14
283440020	0.64	\$43.40
283440021	0.56	\$37.98
283440022	0.55	\$37.30
283440024	1.99	\$134.96
283440025	1.99	\$134.96

APN Acre(s) ASSMNT

APN Acre(s) ASSMNT

STREET LIGHTING ZONE 52
FY 2013-2014 ASSESSMENTS

APN	Acre(s)	ASSMNT
16 Parcel(s)		
650380001	0.53	\$60.60
650380002	0.50	\$57.16
650380003	0.50	\$57.16
650380004	0.50	\$57.16
650380005	0.50	\$57.16
650380006	0.50	\$57.16
650380007	0.50	\$57.16
650380008	0.78	\$89.18
650380009	0.70	\$80.04
650380010	0.53	\$60.60
650380011	0.53	\$60.60
650380012	0.53	\$60.60
650380013	0.53	\$60.60
650380014	0.53	\$60.60
650380015	0.53	\$60.60
650380016	0.56	\$64.02

APN Acre(s) ASSMNT

APN Acre(s) ASSMNT

STREET LIGHTING ZONE 53
FY 2013-2014 ASSESSMENTS

APN	Acre(s)	ASSMNT
7 Parcel(s)		
391060015	3.68	\$135.56
391060016	2.65	\$97.62
391060017	0.97	\$35.72
391090023	1.34	\$49.36
391090048	0.05	\$1.84
391090049	2.50	\$92.10
391090050	0.26	\$9.58

APN	Acre(s)	ASSMNT
-----	---------	--------

APN	Acre(s)	ASSMNT
-----	---------	--------

STREET LIGHTING ZONE 55
FY 2013-2014 ASSESSMENTS

APN	Acre(s)	ASSMNT
4 Parcel(s)		
963060070	1.02	\$208.82
963060071	1.05	\$214.98
963060072	1.04	\$212.92
963060073	0.83	\$169.92

APN	Acre(s)	ASSMNT
-----	---------	--------

APN	Acre(s)	ASSMNT
-----	---------	--------

STREET LIGHTING ZONE 56
FY 2013-2014 ASSESSMENTS

APN	Acre(s)	ASSMNT
10 Parcel(s)		
759120055	6.28	\$21.98
759120056	6.29	\$22.02
759120057	5.10	\$17.84
759120058	5.04	\$17.64
759120059	5.10	\$17.84
759120060	5.26	\$18.40
759120061	4.76	\$16.66
759120062	5.00	\$17.50
759120063	5.00	\$17.50
759120065	9.67	\$33.84

APN	Acre(s)	ASSMNT
-----	---------	--------

APN	Acre(s)	ASSMNT
-----	---------	--------

STREET LIGHTING ZONE 57
FY 2013-2014 ASSESSMENTS

APN	Acre(s)	ASSMNT
11 Parcel(s)		
963440001	0.36	\$32.68
963440002	0.99	\$89.86
963440003	4.41	\$400.34
963440004	1.20	\$108.94
963440005	1.38	\$125.28
963440006	1.00	\$90.78
963440007	1.01	\$91.68
963440008	0.65	\$59.00
963440009	0.72	\$65.36
963440010	2.30	\$208.78
963440011	0.97	\$88.06

APN Acre(s) ASSMNT

APN Acre(s) ASSMNT

**STREET LIGHTING ZONE 58
FY 2013-2014 ASSESSMENTS**

APN	Acre(s)	ASSMNT
7 Parcel(s)		
670240011	1.44	\$5.24
670240012	10.01	\$36.44
670240013	38.64	\$140.64
670240014	55.28	\$201.22
670240015	35.48	\$129.14
670240016	16.23	\$59.08
670250013	10.41	\$37.88

APN Acre(s) ASSMNT

APN Acre(s) ASSMNT

**STREET LIGHTING ZONE 68
FY 2013-2014 ASSESSMENTS**

APN Acre(s) ASSMNT

APN Acre(s) ASSMNT

APN Acre(s) ASSMNT

13 Parcel(s)

695100001	187.50	\$476.24
695100002	52.08	\$132.28
695100003	12.25	\$31.12
695100004	11.37	\$28.88
695100005	8.60	\$21.84
695100006	5.75	\$14.60
695100007	17.25	\$43.82
695100008	7.31	\$18.56
695100009	11.84	\$30.06
695100010	40.73	\$103.44
695100011	32.19	\$81.76
695100014	11.15	\$28.32
695100015	25.92	\$65.84

