

2. The sign board shall be installed and maintained in a condition such that members of the public can easily view, access, and read the sign at all times until the expiration date of the Dust Control plan.

(a) For 4' x 4' signs, the District recommends the following:

- I. The lower edge of the sign board should be mounted at least 2' above the existing ground surface to facilitate ease of viewing.
- II. The posts should be set in a hole at least 3' deep with concrete footings to preclude downing by high winds.
- III. On the construction site, the sign should be positioned such that nothing obstructs the public's view from the primary street access point.
- IV. For construction projects that are developed in phases, the sign should be moved to the area that is under active construction.
- V. In situations where all phases of the construction project are completed on a property prior to expiration of the Dust Control Plan, a written request for cancellation of the Dust Control Plan must be submitted to the Engineer.

(b) For 4' x 8' signs, the District recommends the following:

- I. The lower edge of the sign board should be mounted at least 2' above the existing ground surface to facilitate ease of viewing.
- II. The posts should be set in a hole at least 4' deep with concrete footings to preclude downing by high winds.
- III. On the construction site, the sign should be positioned such that nothing obstructs the public's view from the primary street access point.
- IV. For construction projects that are developed in phases, the sign should be moved to the area that is under active construction.
- V. In situations where all phases of the construction project are completed on a property prior to expiration of the Dust Control Plan, a written request for cancellation of the Dust Control Plan must be submitted to the Engineer.

3. The sign board shall contain the following information:

- (a) Project Name
- (b) Name of Prime Contractor
- (c) Phone Number of Contractor's Employee Responsible for Dust Control Matters
- (d) County designated phone number (to be provided by the Engineer)
- (e) South Coast Air Quality Management District Phone Number

4. The sign board shall be designed to the following alpha and numeric text dimensions (sign boards written in longhand are unacceptable).

(a) For a permittee subject to the 4' x 4' sign requirement, the District provides the following example: (as modified by the County of Riverside for use on County Public Works projects)

1" UPPERCASE Letters →	PROJECT NAME:		3 ½ " Title Case Bold Letters ←
1" UPPERCASE Letters →	CONTRACTOR		3 ½ " Title Case Bold Letters ←
1" Title Case Letters →	Contractor's Dust Control Phone #		3" Bold Numbers ←
1" Title Case Letters →	County of Riverside Phone #		3" Bold Numbers ←
1" Title Case Letters →	Phone Number:	SCAQMD 1-800-CUT-SMOG	3 ½ " Bold Numbers ←

"Title Case" means the first letter of a word is capitalized and subsequent letters are lower case.

AQMD Recommendations

(b) For a permittee subject to the 4' x 8' sign requirement, the District provides the following example: (as modified by the County of Riverside)

2" UPPERCASE Letters	PROJECT NAME:		4" Title Case Bold Letters
2" UPPERCASE Letters	CONTRACTOR		4" Title Case Bold Letters
2" Title Case Letters	Contractor's Dust Control Phone #		4" Bold Numbers
2" Title Case Letters	County of Riverside Phone #	909-	4" Bold Numbers
2" Title Case Letters	Phone Number:	SCAQMD 1-800-CUT-SMOG	4 1/2" Bold Numbers
2" Title Case Letters	COUNTY OF RIVERSIDE TRANSPORTATION DEPARTMENT		

APMD Recommendations

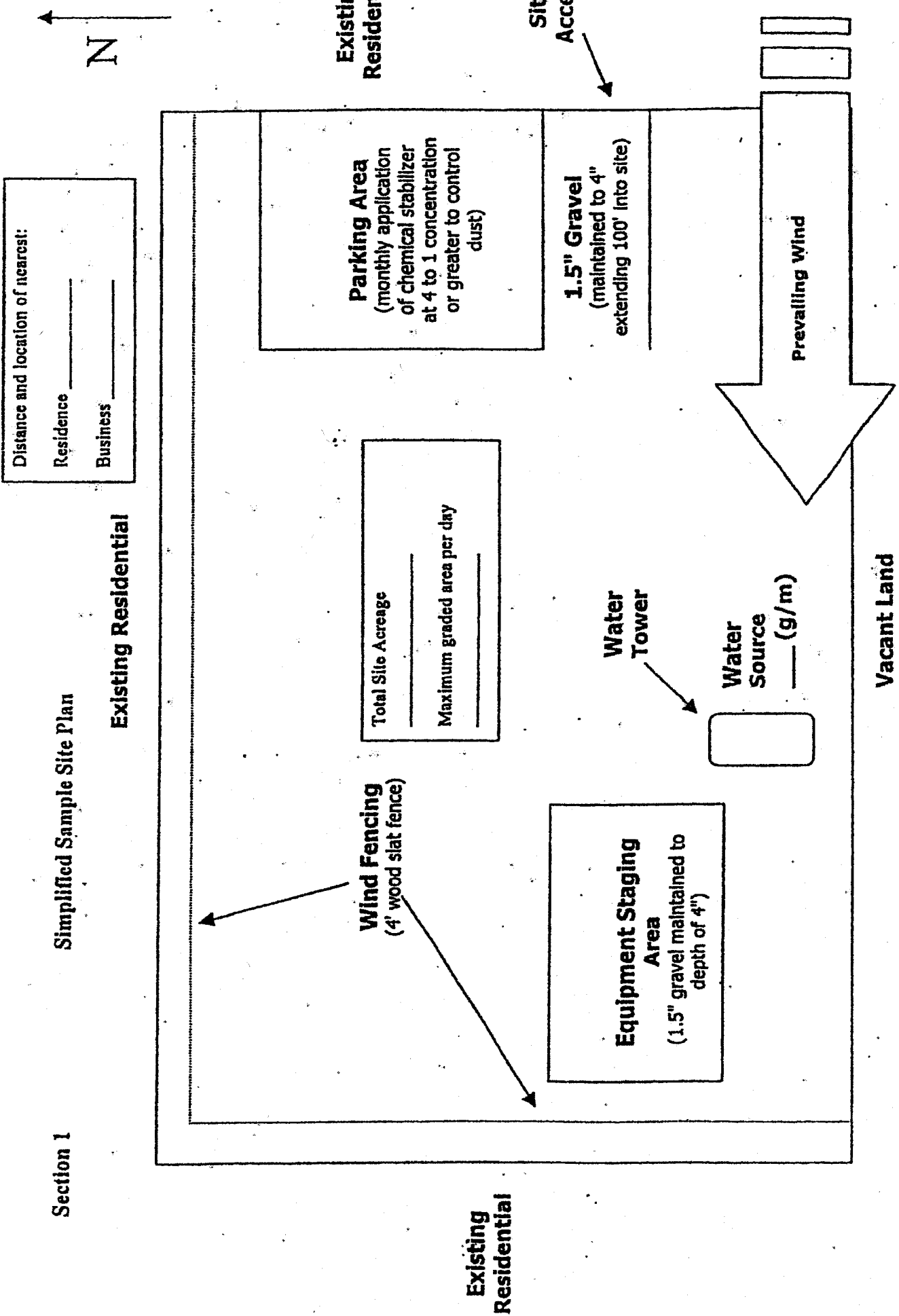

Distance and location of nearest:

Residence _____

Business _____

Existing Residential

Simplified Sample Site Plan

Section 1

Existing Residential

Remember...
DUST CONTROL IS REQUIRED 24 HOURS A DAY, 7 DAYS A WEEK,
REGARDLESS OF CONSTRUCTION STATUS

Plan Review Checklist Clearing/Grubbing/Mass Grading Phase

If feasible, use grading permit conditions to break the project into phases so that only a portion of the site is disturbed at any given time to ensure control of fugitive dust. This technique is critical for project sites with greater than 100 acres.

Prior to initiating activity, pre-water site through use of portable irrigation lines. At least 72 hours of pre-watering is recommended for each area prior to initiating earth-movement. Require the Applicant to specify water source and available flow rate (g/m).

Water applied continuously to all disturbed portions of the site by means of water truck/water pull as necessary to maintain sufficient visible moisture on the soil surface. For reference, one 2,000 gallon water truck can treat approximately 4 acres of active construction per hour. Also, for cut and fill activities, one 10,000 gallon water pull is estimated to be necessary for each 7,000 cubic yards of daily earth-movement. Multiple 4,000-gallon water trucks may be used in place of one 10,000-gallon water pull. Touch and visual contrast are reasonably good indicators of soil moisture. Surface areas that are dry to the touch and appear lighter-colored require the application of additional water to prevent visible or fugitive dust. Require the Applicant to specify the number of watering vehicles available for dust control during mass grading and during off-hours as well as availability of back-up water trucks if the site experiences dust control problems.

Water towers are necessary for projects with more than 10 acres of active construction. Without a water tower, it can take up to 30 minutes to fill a 2,000 gallon water truck. Also, multiple water towers are necessary for projects that use water pulls as filling one 10,000 gallon water pull can drain a water tower which takes up to 40 minutes to refill.

Wind fencing is necessary between the site and nearby residences or businesses. Off-site upwind fencing and on-site wind fencing for larger projects can also keep blowsand from being deposited onto the site or traveling through the site.

A perimeter watering system consisting of portable irrigation equipment may be an effective mitigation system to protect surrounding residences and businesses. The portable watering system may be used in place of or in conjunction with watering trucks. The local jurisdiction may also be provided access to this equipment.

Remember...

**DUST CONTROL IS REQUIRED 24 HOURS A DAY, 7 DAYS A WEEK,
REGARDLESS OF CONSTRUCTION STATUS**

Construction site accesses are to be improved with 1.5" gravel maintained to a depth of 4" , at least 20' wide, and extending 100 feet into the site. If the project site is not balanced, a wheel washing system and/or ribbed steel plates should be placed in the roadway before the vehicle enters the graveled area to clean the tires and prevent trackout.

Equipment staging areas are to be treated with 1.5" gravel maintained to a depth of 4".

Employee parking areas are to be covered with 1.5" gravel maintained to a depth of 4" or treated with chemical dust suppressants at a 4 to 1 ratio on at least a monthly basis to prevent fugitive dust.

Chemical dust suppressants are to be mixed at a ratio of 20 to 1 and applied to all disturbed surfaces that are proposed to remain inactive for a period of at least 10 consecutive days. These products are effective in preventing and controlling dust. Recordkeeping is necessary to demonstrate compliance.

All project sites greater than 100 acres shall monitor daily wind speeds and AQMD forecasted wind events (call 1.800.CUT.SMOG, press one for air quality information, and then press five for Coachella Valley wind forecasts). Operators shall maintain these records for review by any local code enforcement officer or AQMD inspector.

An environmental observer whose primary duty is to oversee dust control at the site is to be used for construction projects greater than 100 acres and/or sites with more than 50 acres of active construction. The environmental observer is tasked with monitoring dust abatement measures and authorized to deploy additional water trucks and other dust control actions (i.e., wind fencing, street sweepers, chemical dust suppressants, etc.) as necessary to prevent or control fugitive dust.

Other (specify): _____

Remember...
DUST CONTROL IS REQUIRED 24 HOURS A DAY, 7 DAYS A WEEK,
REGARDLESS OF CONSTRUCTION STATUS

Plan Review Checklist Finish Grading Phase

- Water applied continuously to all disturbed portions of the site by means of water truck/water pull as necessary to maintain sufficient visible moisture on the soil surface. For reference, one 2,000 gallon water truck can treat approximately 4 acres of active construction per hour. Also, for cut and fill activities, one 10,000 gallon water pull is estimated to be necessary for each 7,000 cubic yards of daily earth-movement. Multiple 4,000-gallon water trucks may be used in place of a 10,000-gallon water pull. Touch and visual contrast are reasonably good indicators of soil moisture. Surface areas that are dry to the touch and appear lighter-colored require the application of additional water to prevent visible or fugitive dust. Require the Applicant to specify the number of watering vehicles available for dust control during finish grading and during off-hours as well as availability of back-up water trucks if the site experiences dust control problems.
- Water towers are necessary for projects with more than 10 acres of active construction. Without a water tower, it can take up to 30 minutes to fill a 2,000 gallon water truck. Also, multiple water towers are necessary for projects that use water pulls as filling one 10,000 gallon water pull can drain a water tower which takes up to 40 minutes to refill.
- Wind fencing is necessary between the site and nearby residences or businesses to reduce fugitive dust. Off-site upwind fencing and on-site wind fencing for larger projects can also keep blow-sand from being deposited onto the site or traveling through a site.
- Chemical dust suppressants are to be applied at a concentration of at least 10 to 1 to finish graded areas once final elevations have been reached. For areas that will remain inactive for longer periods, vegetation can be a cost-effective alternative to chemical stabilization. Wind fencing or other obstructions can keep the stabilized area free from future disturbances.
- Construction site access(es) are to be improved with 1.5" gravel maintained to a depth of at least 4" with a minimum width of at least 20', extending 100 feet into the project site.
- Equipment staging areas are to be treated with 1.5" gravel maintained to a depth of 4".
- Internal roadway networks are to be treated with chemical dust suppressants at a minimum rate of at least 4 to 1 and retreated on a monthly basis once final roadway elevations have been reached.
- Employee parking areas are to be treated with chemical dust suppressants at a mix ratio of at least 4 to 1 and retreated on at least a monthly basis or covered with 1.5" gravel maintained to a depth of 4" to prevent fugitive dust.
- Other (specify): _____

Remember...
DUST CONTROL IS REQUIRED 24 HOURS A DAY, 7 DAYS A WEEK,
REGARDLESS OF CONSTRUCTION STATUS

Plan Review Checklist Construction Phase

Water applied continuously to all disturbed portions of the site by means of water truck/water pull is necessary to maintain sufficient visible moisture on the soil surface. For reference, one 2,000 gallon water truck can treat approximately 4 acres of active construction per hour. Touch and visual contrast are reasonably good indicators of soil moisture. Surface areas that are dry to the touch and appear lighter-colored require the application of additional water to prevent visible or fugitive dust. Require the Applicant to specify the number of watering vehicles available for dust control during the construction phase and during off-hours as well as availability of back-up water trucks if the site experiences dust control problems.

Wind fencing is necessary between the site and nearby residences or businesses. Off-site upwind fencing and on-site wind fencing for larger projects can also keep blowsand from being deposited onto the site or traveling through the site. Block walls, if part of the final project, can replace wind fencing during the construction phase.

Chemical dust suppressants are to be applied at a concentration of at least 20 to 1 to finish graded areas once final elevations have been reached. For areas that will remain inactive for longer periods, vegetation can be a cost-effective alternative to chemical stabilization. Wind fencing or other obstructions can keep the stabilized area free from future disturbances.

Construction site accesses are to be improved with 1.5" gravel, maintained to a depth of 4", with a width of at least 20', extending 100' into the project site. Paving internal roadways can substitute for gravel.

Internal roadway networks are to be paved as early as feasible in the construction phase. Street sweeping of internal and/or external access roads will likely be required to control entrained road dust.

Employee parking areas are to be treated with chemical dust suppressants at a mix ratio of no less than 4 to 1 and retreated on a monthly basis, or more frequently if fugitive dust is observed. If internal roadway is complete, employees are to be instructed to park on paved roads.

Other (specify): _____

**Remember...
DUST CONTROL IS REQUIRED 24 HOURS A DAY, 7 DAYS A WEEK,
REGARDLESS OF CONSTRUCTION STATUS**

RULE 403 IMPLEMENTATION HANDBOOK

REASONABLY AVAILABLE CONTROL MEASURES

Paragraph (d)(3) of Rule 403 allows activities outside the South Coast Air Basin (see Figure 2-1) to implement reasonably available control measures in lieu of best available control measures. Additionally, as specified by subparagraph (f)(3)(D) of Rule 403, any person seeking approval of a fugitive dust emissions control plan for projects outside the South Coast Air Basin must demonstrate to the satisfaction of the District that the given activity is employing all reasonably available fugitive dust control measures.

The District has prepared the attached listing of reasonably available fugitive dust control measures for a variety of source categories. This list is based on the U.S. Environmental Protection Agency's reference document entitled, "Control of Open Fugitive Dust Sources," Midwest Research Institute, September 1988.

The District encourages the use of those dust control measures that minimize the use of potable water. When water is needed, reclaimed water should be utilized to the greatest extent feasible.

REASONABLY AVAILABLE CONTROL MEASURES

The left column contains a listing of the sources of fugitive dust which are intended for emission control under District Rule 403 and a listing of control measures and high-wind measures. The right column contains a description of the reasonably available fugitive dust control measures for each of the sources.

Source: (1) Land Clearing/Earth-Moving

CONTROL MEASURES

(A) Watering

DESCRIPTION

- (1) Application of water by means of trucks, hoses and/or sprinklers prior to conducting any land clearing. This will increase the moisture content of the soils; thereby increasing its stability.
- (2) Pre-application of water to depths of proposed cuts.
- (3) Once the land clearing/earth moving activities are complete, a second application of water can generate a thin crust that stabilizes the disturbed surface area provided that it is not disturbed. (Security fencing can be used to prevent unwanted future disturbances of sites where a surface crust has been created).

(B) Chemical stabilizers

- (1) Only effective in areas which are not subject to daily disturbances.
- (2) Vendors can supply information on product application and required concentrations to meet the specifications established by the Rule.

(C) Wind fencing

- (1) Three- to five-foot barriers with 50% or less porosity located adjacent to roadways or urban areas can be effective in reducing the amount of windblown material leaving a site.
- (2) Would likely be used in conjunction with other measures (e.g., watering, chemical stabilization, etc.) to ensure that visible emissions do not cross a property line.

(D) Cover haul vehicles

- (1) Entire surface area of hauled earth should be covered once vehicle is full.

(E) Bedliners in haul vehicles

- (1) When feasible, use in bottom-dumping haul vehicles.

HIGH WIND MEASURE

- (a) Cease all active operations; or
- (b) Apply water within 15 minutes to any soil surface which is being moved or otherwise disturbed.

Source: (2) Unpaved Roads

CONTROL MEASURES

- (F) Paving
- (G) Chemical stabilization
- (H) Watering
 - (1) Requires street sweeping/cleaning if subject to material accumulation.
 - (1) Vendors can supply information as to application methods and concentrations to meet the specifications established by the Rule
 - (2) Not recommended for high volume or heavy equipment traffic use.
 - (1) In sufficient quantities to keep surface moist.
 - (2) Required application frequency will vary according to soil type, weather conditions, and vehicular use.
- (I) Reduce speed limits
 - (1) 15 mile per hour maximum. May need to be used in conjunction with watering or chemical stabilization to prevent visible emissions from crossing the property line.
- (J) Reduce vehicular trips
 - (1) Access restriction or redirecting traffic to reduce vehicle trips by a minimum of 60 percent.
- (K) Gravel
 - (1) Gravel maintained to a depth of four inches can be an effective measure.
 - (2) Should only be used in areas where paving, chemical stabilization or frequent watering is not feasible.

HIGH WIND MEASURE

- (c) Apply a chemical stabilizer (to meet the specifications established by the Rule) prior to wind events; or
- (d) Apply water once each hour; or
- (e) Stop all vehicular traffic.

Source: (3) Storage Piles

CONTROL MEASURES

DESCRIPTION

- (L) Wind sheltering
 - (1) Enclose in silos.
 - (2) Install three-sided barriers equal to height of material, with no more than 50 percent porosity.
- (M) Watering
 - (1) Application methods include: spray bars, hoses and water trucks.
 - (2) Frequency of application will vary on site-specific conditions:
- (N) Chemical stabilizers
 - (1) Best for use on storage piles subject to infrequent disturbances.
- (O) Altering load-in/load-out procedures
 - (1) Confine load-in/load-out procedures to leeward (downwind) side of the material.
 - (2) May need to be used in conjunction with wind sheltering to prevent visible emissions from crossing the property line.
- (P) Coverings
 - (1) Tarps, plastic, or other material can be used as a temporary covering.
 - (2) When used, these should be anchored to prevent wind from removing coverings.

HIGH WIND MEASURE

- (f) Apply chemical stabilizers (to meet the specifications established by the Rule) prior to wind events; or
- (g) Apply water once per hour; or
- (h) Install temporary covers.

Source: (4) Paved Road Track-Out

CONTROL MEASURES

DESCRIPTION

- | | |
|--------------------------------|--|
| (Q) Chemical stabilization | (1) Most effective when used on areas where active operations have ceased. |
| | (2) Vendors can supply information on methods for application and required concentrations. |
| (R) Sweep/clean roadways | (1) Either sweeping or water flushing may be used. |
| (S) Cover haul vehicles | (1) Entire surface area should be covered once vehicle is full. |
| (T) Bedliners in haul vehicles | (1) When feasible, use in bottom dumping vehicles. |
| (U) Site access improvement | (1) Pave internal roadway system. |
| | (2) Most important segment, last 100 yards from the connection with paved public roads |

HIGH WIND MEASURE

- (i) Cover all haul vehicles; and
- (j) Clean streets with water flushing, unless prohibited by the Regional Water Quality Control Board.

Source: (5) Disturbed Surface Areas/ Inactive Construction Sites

CONTROL MEASURES

DESCRIPTION

- (Q) Chemical stabilization
 - (1) Most effective when used on areas where active operations have ceased.
 - (2) Vendors can supply information on methods for application and required concentrations.
- (R) Watering
 - (1) Requires frequent applications unless a surface crust can be developed.
- (S) Wind fencing
 - (1) Three- to five-foot barriers with 50% or less porosity adjacent to roadways or urban areas can be effective in reducing the amount of wind blown material leaving a site.
- (T) Vegetation
 - (1) Establish as quickly as possible when active operations have ceased.
 - (2) Use of drought tolerant, native vegetation is encouraged.

HIGH WIND MEASURES

- (k) Apply chemical stabilizers (to meet the specifications established by the Rule); or
- (l) Apply water to all disturbed surface areas 3 times per day.

RULE 403 IMPLEMENTATION HANDBOOK

BEST AVAILABLE CONTROL MEASURES

Rule 403, paragraph (d)(2) requires active operations [defined in Rule 403, paragraph (c)(1)] within the South Coast Air Basin (see Figure 2-1) to implement at least one best available control measure for each fugitive dust source type on site. Additionally, as specified by subparagraph (f)(3)(D) of Rule 403, any person seeking approval of a fugitive dust emissions control plan for projects within the South Coast Air Basin must demonstrate to the satisfaction of the AQMD that the given activity is employing all best available fugitive dust control measures.

The AQMD has prepared the attached listing of best available fugitive dust control measures for a variety of source categories. This list is based on the U.S. Environmental Protection Agency's reference document entitled, "Fugitive Dust Background Document and Technical Information Document for Best Available Control Measures," Office of Air and Radiation, September 1992.

The AQMD encourages the use of those dust control measures that minimize the use of potable water. When water is needed, reclaimed water should be utilized to the greatest extent feasible.

RULE 403 IMPLEMENTATION HANDBOOK

BEST AVAILABLE CONTROL MEASURES

The left column contains a listing of the sources of fugitive dust which are intended for emission control under District Rule 403 and a listing of control measures and high-wind measures. The right column contains a description of the best available fugitive dust control measures for each of the sources.

Source: (1) Land Clearing/Earth-Moving

CONTROL MEASURES

DESCRIPTION

- | | |
|--------------------------------|---|
| (A) Watering (pre-grading) | (1) Application of water by means of trucks, hoses and/or sprinklers prior to conducting any land clearing. This will increase the moisture content of the soils; thereby increasing its stability. |
| (A-1) Watering (post-grading) | (2) Pre-application of water to depths of proposed cuts. |
| (A-2) Pre-grading planning | (1) In active earth-moving areas water should be applied at sufficient frequency and quantity to prevent visible emissions from extending more than 100 feet from the point of origin. |
| (B) Chemical stabilizers | (1) Grade each phase separately, timed to coincide with construction phase; or
(2) Grade entire project, but apply chemical stabilizers or ground cover to graded areas where construction phase begins more than 60 days after grading phase ends. |
| (C) Wind fencing | (1) Only effective in areas which are not subject to daily disturbances.
(2) Vendors can supply information on product application and required concentrations to meet the specifications established by the Rule. |
| (D) Cover haul vehicles | (1) Three- to five-foot barriers with 50% or less porosity located adjacent to roadways or urban areas can be effective in reducing the amount of windblown material leaving a site. Must be implemented in conjunction with either measure (A-1) or (B). |
| (E) Bedliners in haul vehicles | (1) Entire surface area of hauled earth should be covered once vehicle is full.
(1) When feasible, use in bottom-dumping haul vehicles. |

HIGH WIND MEASURE

- (a) Cease all active operations; or
- (b) Apply water within 15 minutes to any soil surface which is being moved or otherwise disturbed.

RULE 403 IMPLEMENTATION HANDBOOK

Source: (2) Unpaved Roads

CONTROL MEASURES

DESCRIPTION

- | | |
|----------------------------|---|
| (F) Paving | (1) Requires street sweeping/cleaning if subject to material accumulation. |
| (G) Chemical stabilization | (1) Vendors can supply information as to application methods and concentrations to meet the specifications established by the Rule
(2) Not recommended for high volume or heavy equipment traffic use. |
| (H) Watering | (1) In sufficient quantities to keep surface moist.
(2) Required application frequency will vary according to soil type, weather conditions, and vehicular use. |
| (I) Reduce speed limits | (1) 15 mile per hour maximum. May need to be used in conjunction with watering or chemical stabilization to prevent visible emissions from crossing the property line. |
| (J) Reduce vehicular trips | (1) Access restriction or redirecting traffic to reduce vehicle trips by a minimum of 60 percent. |
| (K) Gravel | (1) Gravel maintained to a depth of four inches can be an effective measure.
(2) Should only be used in areas where paving, chemical stabilization or frequent watering is not feasible. |

HIGH WIND MEASURE

- (a) Apply a chemical stabilizer (to meet the specifications established by the Rule) prior to wind events; or
- (b) Apply water once each hour; or
- (c) Stop all vehicular traffic.

RULE 403 IMPLEMENTATION HANDBOOK

Source: (3) Storage Piles

CONTROL MEASURES

DESCRIPTION

- | | |
|--|--|
| (L) Wind sheltering | (1) Enclose in silos.
(2) Install three-sided barriers equal to height of material, with no more than 50 percent porosity. |
| (M) Watering | (1) Application methods include: spray bars, hoses and water trucks.
(2) Frequency of application will vary on site-specific conditions. |
| (N) Chemical stabilizers | (1) Best for use on storage piles subject to infrequent disturbances. |
| (O) Altering load-in/load-out procedures | (1) Confine load-in/load-out procedures to leeward (downwind) side of the material.
Must be used in conjunction with either measure (L), (M), (N), or (P). |
| (P) Coverings | (1) Tarps, plastic, or other material can be used as a temporary covering.
(2) When used, these should be anchored to prevent wind from removing coverings. |

HIGH WIND MEASURE

- (a) Apply chemical stabilizers (to meet the specifications established by the Rule) prior to wind events; or
(b) Apply water once per hour; or
(c) Install temporary covers.

RULE 403 IMPLEMENTATION HANDBOOK

Source: (4) Paved Road Track-Out

CONTROL MEASURES

DESCRIPTION

Compliance with District Rule 403.

Paragraph (d)(5).

January 1999

RULE 403 IMPLEMENTATION HANDBOOK

Source: (S) Disturbed Surface Areas/ Inactive Construction Sites

CONTROL MEASURES

DESCRIPTION

- (Q) Chemical stabilization
 - (1) Most effective when used on areas where active operations have ceased.
 - (2) Vendors can supply information on methods for application and required concentrations.
- (R) Watering
 - (1) Requires frequent applications unless a surface crust can be developed.
- (S) Wind fencing
 - (1) Three- to five-foot barriers with 50% or less porosity adjacent to roadways or urban areas can be effective in reducing the amount of wind blown material leaving a site. Must be used in conjunction with either measure (Q), (R), or (T).
- (T) Vegetation
 - (1) Establish as quickly as possible when active operations have ceased.*

HIGH WIND MEASURES

- (a) Apply chemical stabilizers (to meet the specifications established by the Rule); or
- (b) Apply water to all disturbed surface areas 3 times per day.

* Use of drought tolerant, native vegetation is encouraged.

TABLE 1

BEST [REASONABLY] AVAILABLE CONTROL MEASURES FOR HIGH WIND CONDITIONS

FUGITIVE DUST SOURCE CATEGORY	<u>CONTROL MEASURES</u>
Earth-moving	(1A) Cease all active operations; OR (2A) Apply water to soil not more than 15 minutes prior to moving such soil.
Disturbed surface areas	(0B) On the last day of active operations prior to a weekend, holiday, or any other period when active operations will not occur for not more than four consecutive days: apply water with a mixture of chemical stabilizer diluted to not less than 1/20 of the concentration required to maintain a stabilized surface for a period of six months; OR (1B) Apply chemical stabilizers prior to wind event; OR (2B) Apply water to all unstabilized disturbed areas 3 times per day. If there is any evidence of wind driven fugitive dust, watering frequency is increased to a minimum of four times per day; OR (3B) Take the actions specified in Table 2, Item (3c); OR (4B) Utilize any combination of control actions (1B), (2B), and (3B) such that, in total, these actions apply to all disturbed surface areas.
Unpaved roads	(1C) Apply chemical stabilizers prior to wind event; OR (2C) Apply water twice [once] per hour during active operation; OR (3C) Stop all vehicular traffic.
Open storage piles	(1D) Apply water twice [once] per hour; OR (2D) Install temporary coverings.
Paved road track-out	(1E) Cover all haul vehicles; OR (2E) Comply with the vehicle freeboard requirements of Section 23114 of the California Vehicle Code for both public and private roads.
All Categories	(1F) Any other control measures approved by the Executive Officer and the U.S. EPA as equivalent to the methods specified in Table 1 may be used.

* Measures in [brackets] are reasonably available control measures and only apply to sources not within the South Coast Air Basin.

January 1999

TABLE 2
DUST CONTROL ACTIONS FOR EXEMPTION FROM PARAGRAPH (d)(4)*

<u>FUGITIVE DUST SOURCE CATEGORY</u>	<u>CONTROL ACTIONS</u>
Earth-moving (except construction cutting and filling areas, and mining operations)	<p>(1a) Maintain soil moisture content at a minimum of 12 percent, as determined by ASTM method D-2216, or other equivalent method approved by the Executive Officer, the California Air Resources Board, and the U.S. EPA. Two soil moisture evaluations must be conducted during the first three hours of active operations during a calendar day, and two such evaluations each subsequent four-hour period of active operations; OR</p> <p>(1a-1) For any earth-moving which is more than 100 feet from all property lines, conduct watering as necessary to prevent visible dust emissions from exceeding 100 feet in length in any direction.</p>
Earth-moving: Construction fill areas:	<p>(1b) Maintain soil moisture content at a minimum of 12 percent, as determined by ASTM method D-2216, or other equivalent method approved by the Executive Officer, the California Air Resources Board, and the U.S. EPA. For areas which have an optimum moisture content for compaction of less than 12 percent, as determined by ASTM Method 1557 or other equivalent method approved by the Executive Officer and the California Air Resources Board and the U.S. EPA, complete the compaction process as expeditiously as possible after achieving at least 70 percent of the optimum soil moisture content. Two soil moisture evaluations must be conducted during the first three hours of active operations during a calendar day, and two such evaluations during each subsequent four-hour period of active operations.</p>

* Measures in [brackets] are reasonably available control measures and only apply to sources not within the South Coast Air Basin.

TABLE 2 (Continued)*

FUGITIVE DUST SOURCE CATEGORY	<u>CONTROL ACTIONS</u>
Earth-moving: Construction cut areas and mining operations:	(1c) Conduct watering as necessary to prevent visible emissions from extending more than 100 feet beyond the active cut or mining area unless the area is inaccessible to watering vehicles due to slope conditions or other safety factors.
Disturbed surface areas (except completed grading areas)	(2a/b) Apply dust suppression in sufficient quantity and frequency to maintain a stabilized surface. Any areas which cannot be stabilized, as evidenced by wind driven fugitive dust must have an application of water at least twice per day to at least 80 [70] percent of the unstabilized area.
Disturbed surface areas: Completed grading areas	(2c) Apply chemical stabilizers within five working days of grading completion; OR (2d) Take actions (3a) or (3c) specified for inactive disturbed surface areas.
Inactive disturbed surface areas	(3a) Apply water to at least 80 [70] percent of all inactive disturbed surface areas on a daily basis when there is evidence of wind driven fugitive dust, excluding any areas which are inaccessible to watering vehicles due to excessive slope or other safety conditions; OR (3b) Apply dust suppressants in sufficient quantity and frequency to maintain a stabilized surface; OR (3c) Establish a vegetative ground cover within 21 [30] days after active operations have ceased. Ground cover must be of sufficient density to expose less than 30 percent of unstabilized ground within 90 days of planting, and at all times thereafter; OR (3d) Utilize any combination of control actions (3a), (3b), and (3c) such that, in total, these actions apply to all inactive disturbed surface areas.

* Measures in [brackets] are reasonably available control measures and only apply to sources not within the South Coast Air Basin.

TABLE 2 (Continued)*

<u>FUGITIVE DUST SOURCE CATEGORY</u>	<u>CONTROL ACTIONS</u>
Unpaved Roads	(4a) Water all roads used for any vehicular traffic at least once per every two hours of active operations [3 times per normal 8 hour work day]; OR (4b) Water all roads used for any vehicular traffic once daily and restrict vehicle speeds to 15 miles per hour; OR (4c) Apply a chemical stabilizer to all unpaved road surfaces in sufficient quantity and frequency to maintain a stabilized surface.
Open storage piles	(5a) Apply chemical stabilizers; OR (5b) Apply water to at least 80 [70] percent of the surface area of all open storage piles on a daily basis when there is evidence of wind driven fugitive dust; OR (5c) Install temporary coverings; OR (5d) Install a three-sided enclosure with walls with no more than 50 percent porosity which extend, at a minimum, to the top of the pile.
<u>All Categories</u>	(6a) Any other control measures approved by the Executive Officer and the U.S. EPA as equivalent to the methods specified in Table 2 may be used.

* Measures in [brackets] are reasonably available control measures and only apply to sources not within the South Coast Air Basin.

AQMD Recommendations

TABLE 3

TRACK-OUT CONTROL OPTIONS

PARAGRAPH (d)(5)(B)

CONTROL OPTIONS

<p>(1)</p>	<p>Pave or apply chemical stabilization at sufficient concentration and frequency to maintain a stabilized surface starting from the point of intersection with the public paved surface, and extending for a centerline distance of at least 100 feet and a width of at least 20 feet.</p>
<p>(2)</p>	<p>Pave from the point of intersection with the public paved road surface, and extending for a centerline distance of at least 25 feet and a width of at least 20 feet, and install a track-out control device immediately adjacent to the paved surface such that exiting vehicles do not travel on any unpaved road surface after passing through the track-out control device.</p>
<p>(3)</p>	<p>Any other control measures approved by the Executive Officer and the U.S. EPA as equivalent to the methods specified in Table 3 may be used.</p>

Appendix B

Standard Plan List

and

Reference Drawings

STANDARD PLANS LIST

The standard plan sheets applicable to this Contract include those listed below. The applicable revised standard plans (RSPs) listed below are included in the project plans.

ABBREVIATIONS, LINES, SYMBOLS AND LEGEND

A10A	Abbreviations (Sheet 1 of 2)
A10B	Abbreviations (Sheet 2 of 2)
A10C	Lines and Symbols (Sheet 1 of 3)
A10D	Lines and Symbols (Sheet 2 of 3)
A10E	Lines and Symbols (Sheet 3 of 3)
A10F	Legend - Soil (Sheet 1 of 2)
A10G	Legend - Soil (Sheet 2 of 2)
A10H	Legend - Rock

PAVEMENT MARKERS, TRAFFIC LINES, AND PAVEMENT MARKINGS

A20A	Pavement Markers and Traffic Lines, Typical Details
A20B	Pavement Markers and Traffic Lines, Typical Details
A20C	Pavement Markers and Traffic Lines, Typical Details
A20D	Pavement Markers and Traffic Lines, Typical Details
RSP A24A	Pavement Markings - Arrows
A24B	Pavement Markings - Arrows and Symbols
A24C	Pavement Markings - Symbols and Numerals
A24D	Pavement Markings - Words
RSP A24E	Pavement Markings - Words, Limit and Yield Lines
RSP A24F	Pavement Markings - Crosswalks

EXCAVATION AND BACKFILL

A62A	Excavation and Backfill - Miscellaneous Details
A62B	Limits of Payment for Excavation and Backfill - Bridge Surcharge and Wall
A62C	Limits of Payment for Excavation and Backfill - Bridge
A62D	Excavation and Backfill - Concrete Pipe Culverts
A62DA	Excavation and Backfill - Concrete Pipe Culverts - Indirect Design Method
A62E	Excavation and Backfill - Cast-In-Place Reinforced Concrete Box and Arch Culverts
A62F	Excavation and Backfill - Metal and Plastic Culverts
A62G	Excavation and Backfill - Precast Reinforced Concrete Box Culverts

OBJECT MARKERS, DELINEATORS, CHANNELIZERS AND BARRICADES

A73A	Object Markers
A73B	Markers
A73C	Delineators, Channelizers and Barricades

SURVEY MONUMENTS

A74	Survey Monuments
-----	------------------

CONCRETE BARRIER TYPE 60 SERIES

A76A	Concrete Barrier Type 60
A76B	Concrete Barrier Type 60
A76C	Concrete Barrier Type 60F
A76D	Concrete Barrier Type 60G
A76E	Concrete Barrier Type 60G
A76F	Concrete Barrier Type 60GE

A76G	Concrete Barrier Type 60S
A76H	Concrete Barrier Type 60S
A76I	Concrete Barrier Type 60SF
	METAL BEAM GUARD RAILING - STANDARD RAILING SECTIONS
A77A1	Metal Beam Guard Railing - Standard Railing Section (Wood Post with Wood Block)
A77A2	Metal Beam Guard Railing - Standard Railing Section (Steel Post with Notched Wood or Notched Recycled Plastic Block)
A77B1	Metal Beam Guard Railing - Standard Hardware
A77C1	Metal Beam Guard Railing - Wood Post and Wood Block Details
A77C2	Metal Beam Guard Railing - Steel Post and Notched Wood Block Details
A77C3	Metal Beam Guard Railing - Typical Line Post Embedment and Hinge Point Offset Details
A77C4	Metal Beam Guard Railing - Typical Railing Delineation and Dike Positioning Details
	METAL BEAM GUARD RAILING - TYPICAL LAYOUTS FOR EMBANKMENTS
A77E1	Metal Beam Guard Railing - Typical Layouts for Embankments
A77E2	Metal Beam Guard Railing - Typical Layouts for Embankments
A77E3	Metal Beam Guard Railing - Typical Layouts for Embankments
A77E4	Metal Beam Guard Railing - Typical Layouts for Embankments
A77E5	Metal Beam Guard Railing - Typical Layouts for Embankments
A77E6	Metal Beam Guard Railing - Typical Layouts for Embankments
	METAL BEAM GUARD RAILING - TYPICAL LAYOUTS FOR STRUCTURES
A77F1	Metal Beam Guard Railing - Typical Layouts for Structure Approach
A77F2	Metal Beam Guard Railing - Typical Layouts for Structure Approach and Between Structures
A77F3	Metal Beam Guard Railing - Typical Layouts for Structure Approach
A77F4	Metal Beam Guard Railing - Typical Layouts for Structure Departure
A77F5	Metal Beam Guard Railing - Typical Layouts for Structure Departure
	METAL BEAM GUARD RAILING - TYPICAL LAYOUTS FOR FIXED OBJECTS
A77G1	Metal Beam Guard Railing - Typical Layouts for Fixed Objects between Separate Roadbeds (Two-Way Traffic)
A77G2	Metal Beam Guard Railing - Typical Layouts for Fixed Objects between Separate Roadbeds (One-Way Traffic)
A77G3	Metal Beam Guard Railing - Typical Layouts for Roadside Fixed Objects
A77G4	Metal Beam Guard Railing - Typical Layouts for Roadside Fixed Objects
A77G5	Metal Beam Guard Railing - Typical Layouts for Roadside Fixed Objects
A77G6	Metal Beam Guard Railing - Typical Layouts for Roadside Fixed Objects
A77G7	Metal Beam Guard Railing - Typical Layouts for Roadside Fixed Objects
A77G8	Metal Beam Guard Railing - Typical Layouts for Roadside Fixed Objects
	METAL BEAM GUARD RAILING - END ANCHORAGE AND RAIL TENSIONING ASSEMBLY
A77H1	Metal Railing - End Anchor Assembly (Type SFT)
A77H2	Metal Railing - Rail Tensioning Assembly
A77H3	Metal Railing - Anchor Cable and Anchor Plate Details
A77I1	Metal Railing - End Anchor Assembly (Type CA)
A77I2	Metal Beam Guard Railing - Buried Post End Anchor

	METAL BEAM GUARD RAILING - CONNECTIONS DETAILS AND TRANSITION RAILING TO BRIDGE RAILINGS, ABUTMENTS AND WALLS
A77J1	Metal Beam Guard Railing - Connections to Bridge Railings without Sidewalks Details No. 1
A77J2	Metal Beam Guard Railing - Connections to Bridge Railings without Sidewalks Details No. 2
A77J3	Metal Beam Guard Railing - Connections to Abutments and Walls
A77J4	Metal Beam Guard Railing - Transition Railing (Type WB)
A77K1	Metal Beam Guard Railing - Connections to Bridge Railings with Sidewalks Details No. 1
A77K2	Metal Beam Guard Railing - Connections to Bridge Railings with Sidewalks Details No. 2
	THRIE BEAM BARRIER - STANDARD BARRIER SECTIONS
A78A	Thrie Beam Barrier - Standard Barrier Railing Section (Wood Post with Wood Block)
A78B	Thrie Beam Barrier - Standard Barrier Railing Section (Steel Post with Notched Wood Block or Notched Recycled Plastic Block)
A78C1	Thrie Beam Barrier - Standard Hardware Details
A78C2	Thrie Beam Barrier - Post and Block Details
	THRIE BEAM BARRIER - CONNECTIONS TO BRIDGE RAILINGS, ABUTMENTS, WALLS AND BARRIER
A78F1	Double Thrie Beam Barrier - Connection to Bridge Railings without Sidewalks
A78F2	Single Thrie Beam Barrier - Connections to Bridge Railings without Sidewalks
A78G	Single Thrie Beam Barrier - Connections to Abutments and Walls
A78H	Thrie Beam Barrier - Typical Layout for Connection to Bridge Railing
A78I	Double Thrie Beam Barrier - Connection to Concrete Barrier
	FENCES
A85	Chain Link Fence
A85A	Chain Link Fence Details
A85B	Chain Link Fence Details
	CURBS, DRIVEWAYS, DIKES, CURB RAMPS AND ACCESSIBLE PARKING
A87A	Curbs and Driveways
A87B	Hot Mix Asphalt Dikes
A88A	Curb Ramp Details
A88B	Curb Ramp and Island Passageway Details
	PAVEMENTS
P1	Jointed Plain Concrete Pavement
P2	Jointed Plain Concrete Pavement - Widened Slab Details
P3	Jointed Plain Concrete Pavement - Nondoweled shoulder Addition/Reconstruction
RSP P10	Concrete Pavement - Dowel Bar Details
P12	Concrete Pavement - Dowel Bar Basket Details
P17	Concrete Pavement - Tie Bar Basket Details
RSP P18	Concrete Pavement - Lane Schematics and Isolation Joint Detail
P20	Concrete Pavement - Joint Details
RSP P30	Concrete Pavement - End Panel Pavement Transitions
P33	Concrete Pavement - Lane Drop Paving Details No. 1
P34	Concrete Pavement - Lane Drop Paving Details No. 2
P35	Concrete Pavement - Ramp Transition Paving Details

P45	Concrete Pavement - Drainage Inlet Details No. 1
P46	Concrete Pavement - Drainage Inlet Details No. 2
	DRAINAGE INLETS, PIPE INLETS AND GRATES
D71	Drainage Inlet Markers
D72	Drainage Inlets
D73	Drainage Inlets
D73A	Drainage Inlets (Precast)
D74A	Drainage Inlets
D74B	Drainage Inlets
D74C	Drainage Inlet Details
D75A	Steel Pipe Inlets
D75B	Concrete Pipe Inlets
D75C	Pipe Inlets - Ladder and Trash Rack Details
RSP D77A	Grate Details
RSP D77B	Bicycle Traversable Grate Details
D77C	Alternative Hinged Cover for Type OL and OS Inlets and Trash Rack for Type OCP Inlet

	CONCRETE PIPE - DIRECT DESIGN METHOD
D79	Precast Reinforced Concrete Pipe - Direct Design Method
D79A	Precast Reinforced Concrete Pipe - Direct Design Method
	PIPE DOWNDRAINS, ANCHORAGE SYSTEMS AND OVERSIDE DRAINS
D87A	Corrugated Metal Pipe Downdrain Details
D87B	Plastic Pipe Downdrain Details
D87C	Cable Anchorage System
D87D	Overside Drains

	CONSTRUCTION LOADS ON CULVERTS AND STRUT DETAILS
D88	Construction Loads on Culverts
D88A	Strut Details for Structural Steel Pipes, Arches and Vehicular Undercrossing
	PIPE CULVERT HEADWALLS, ENDWALLS, WINGWALLS AND JUNCTION STRUCTURE
D89	Pipe Culvert Headwalls - Straight and "L"
D90	Pipe Culvert Headwalls, Endwalls and Wingwalls - Types A, B and C
D91A	Cast-In-Place Reinforced Concrete - Junction Structure
D91B	Cast-In-Place Reinforced Concrete - Junction Structure
D93A	Pipe Riser Connections

	PIPE COUPLING AND JOINT DETAILS
D97A	Corrugated Metal Pipe Coupling Details No. 1 - Annular Coupling Band Bar and Strap and Angle Connections
D97C	Corrugated Metal Pipe Coupling Details No. 3 - Helical and Universal Couplers
D97D	Corrugated Metal Pipe Coupling Details No. 4 - Hugger Coupling Bands
D97E	Corrugated Metal Pipe Coupling Details No. 5 - Standard Joint
D97F	Corrugated Metal Pipe Coupling Details No. 6 - Positive Joint
D97G	Corrugated Metal Pipe Coupling Details No. 7 - Downdrain
D97H	Reinforced Concrete Pipe or Non-Reinforced Concrete Pipe - Standard and Positive Joints

	LANDSCAPE AND EROSION CONTROL
H1	Landscape and Erosion Control - Abbreviations
H2	Landscape - Symbols

H3	Landscape Details
H4	Landscape Details
H5	Landscape Details
H6	Landscape Details
H7	Landscape Details
H8	Landscape Details
H9	Landscape Details
H10	Irrigation Controller Enclosure Cabinet
	TEMPORARY CRASH CUSHIONS, RAILING AND TRAFFIC SCREEN
T1A	Temporary Crash Cushion, Sand Filled (Unidirectional)
T1B	Temporary Crash Cushion, Sand Filled (Bidirectional)
T2	Temporary Crash Cushion, Sand Filled (Shoulder Installations)
T3A	Temporary Railing (Type K)
T3B	Temporary Railing (Type K)
	TEMPORARY TRAFFIC CONTROL SYSTEMS
T10	Traffic Control System for Lane Closure On Freeways and Expressways
T10A	Traffic Control System for Lane and Complete Closures on Freeways and Expressways
T14	Traffic Control System for Ramp Closure
	TEMPORARY WATER POLLUTION CONTROL
T51	Temporary Water Pollution Control Details (Temporary Silt Fence)
T56	Temporary Water Pollution Control Details (Temporary Fiber Roll)
T57	Temporary Water Pollution Control Details (Temporary Check Dam)
T58	Temporary Water Pollution Control Details (Temporary Construction Entrance)
T59	Temporary Water Pollution Control Details (Temporary Concrete Washout Facility)
	Temporary Water Pollution Control Details (Temporary Reinforced Silt Fence)
T61	Temporary Water Pollution Control Details (Temporary Drainage Inlet Protection)
T62	Temporary Water Pollution Control Details (Temporary Drainage Inlet Protection)
T63	Temporary Water Pollution Control Details (Temporary Drainage Inlet Protection)
T64	Temporary Water Pollution Control Details (Temporary Drainage Inlet Protection)
	BRIDGE DETAILS
B0-3	Bridge Details
	RETAINING WALLS
RSP B3-1A	Retaining Wall Type 1 (Case 1)
RSP B3-1B	Retaining Wall Type 1 (Case 2)
RSP B3-5	Retaining Wall Details No. 1
B3-6	Retaining Wall Details No. 2
	CHAIN LINK RAILING, CABLE RAILING AND TUBULAR HAND RAILING
RSP B11-47	Cable Railing
B11-52	Chain Link Railing Type 7
	BRIDGE CONCRETE BARRIERS
B11-56	Concrete Barrier Type 736

	SOUND WALLS
B15-1	Sound Wall Masonry Block on Footing Detail (1)
B15-2	Sound Wall Masonry Block on Footing Detail (2)
B15-9	Sound Wall Masonry Block Miscellaneous Details
	ROADSIDE SIGNS
RS1	Roadside Signs, Typical Installation Details No. 1
RS2	Roadside Signs - Wood Post, Typical Installation Details No. 2
RS4	Roadside Signs, Typical Installation Details No. 4
	OVERHEAD AND ROADSIDE SIGNS PANELS
S89	Roadside Sign - Formed Single Sheet Aluminum Panel
S93	Framing Details for Framed Single Sheet Aluminum Signs, Rectangular Shape
S94	Roadside Framed Single Sheet Aluminum Signs, Rectangular Shape
S95	Roadside Single Sheet Aluminum Signs, Diamond Shape
	ELECTRICAL SYSTEMS - LEGEND, NOTES AND ABBREVIATIONS
ES-1A	Electrical Systems (Legend, Notes and Abbreviations)
ES-1B	Electrical Systems (Legend, Notes and Abbreviations)
ES-1C	Electrical Systems (Legend, Notes and Abbreviations)
	ELECTRICAL SYSTEMS - SERVICE EQUIPMENT AND WIRING DIAGRAMS
ES-2A	Electrical Systems (Service Equipment)
ES-2B	Electrical Systems (Service Equipment, Type II Series)
ES-2C	Electrical Systems (Service Equipment Notes, Type III Series)
ES-2D	Electrical Systems (Service Equipment Enclosure and Typical Wiring Diagram, Type III - A Series)
ES-2E	Electrical Systems (Service Equipment Enclosure and Typical Wiring Diagram, Type III - B Series)
ES-2F	Electrical Systems (Service Equipment Enclosure and Typical Wiring Diagram Type III - C Series)
ES-2G	Electrical Systems (Service Equipment Enclosure and Typical Wiring Diagram Type III - D Series)
	ELECTRICAL SYSTEMS - CONTROLLER CABINETS
ES-3A	Electrical Systems (Controller Cabinet Details)
ES-3B	Electrical Systems (Controller Cabinet Adapter Details)
ES-3C	Electrical Systems (Controller Cabinet Foundation Details)
	ELECTRICAL SYSTEMS - IRRIGATION CONTROLLER ENCLOSURE CABINET
ES-3H	Electrical Systems (Irrigation Controller Enclosure Cabinet)
	ELECTRICAL SYSTEMS - SIGNAL HEADS, SIGNAL FACES AND MOUNTINGS
ES-4A	Electrical Systems (Signal Heads and Mountings)
ES-4B	Electrical Systems (Pedestrian Signal and Ramp Metering)
ES-4C	Electrical Systems (Vehicular Signal Heads and Mountings)
ES-4D	Electrical Systems (Signal Mounting)
ES-4E	Electrical Systems (Signal Faces and Emergency Vehicle Detector Mountings)
	ELECTRICAL SYSTEMS - DETECTORS
ES-5A	Electrical Systems (Detectors)
ES-5B	Electrical Systems (Detectors)
ES-5C	Electrical Systems (Detector, Pedestrian Push Button and Signs)
ES-5D	Electrical Systems (Curb Termination and Handhole)

Appendix C

Attachment “D” for Risk Level 2 Requirements

ATTACHMENT D RISK LEVEL 2 REQUIREMENTS

A. Effluent Standards

[These requirements are the same as those in the General Permit order.]

1. Narrative – Risk Level 2 dischargers shall comply with the narrative effluent standards listed below:
 - a. Storm water discharges and authorized non-storm water discharges regulated by this General Permit shall not contain a hazardous substance equal to or in excess of reportable quantities established in 40 C.F.R. §§ 117.3 and 302.4, unless a separate NPDES Permit has been issued to regulate those discharges.
 - b. Dischargers shall minimize or prevent pollutants in storm water discharges and authorized non-storm water discharges through the use of controls, structures, and management practices that achieve BAT for toxic and non-conventional pollutants and BCT for conventional pollutants.
2. Numeric – Risk level 2 dischargers are subject to a pH NAL of 6.5-8.5, and a turbidity NAL of 250 NTU.

B. Good Site Management "Housekeeping"

1. Risk Level 2 dischargers shall implement good site management (i.e., "housekeeping") measures for construction materials that could potentially be a threat to water quality if discharged. At a minimum, Risk Level 2 dischargers shall implement the following good housekeeping measures:
 - a. Conduct an inventory of the products used and/or expected to be used and the end products that are produced and/or expected to be produced.
 - b. Cover and berm loose stockpiled construction materials that are not actively being used (i.e. soil, spoils, aggregate, fly-ash, stucco, hydrated lime, etc.).
 - c. Store chemicals in watertight containers or in a storage shed (completely enclosed), with appropriate secondary containment to prevent any spillage or leakage.

- d. Minimize exposure of construction materials with precipitation.
 - e. Implement BMPs to prevent the off-site tracking of loose construction and landscape materials.
2. Risk Level 2 dischargers shall implement good housekeeping measures for waste management, which, at a minimum, shall consist of the following:
- a. Prevent disposal of any rinse or wash waters or materials on impervious or pervious site surfaces or into the storm drain system.
 - b. Ensure the containment of sanitation facilities (e.g., portable toilets) to prevent discharges of pollutants to the storm water drainage system or receiving water.
 - c. Clean or replace sanitation facilities and inspecting them regularly for leaks and spills.
 - d. Cover waste disposal containers at the end of every business day and during a rain event.
 - e. Prevent discharges from waste disposal containers to the storm water drainage system or receiving water.
 - f. Contain and securely protect stockpiled waste material from wind and rain at all times unless actively being used.
 - g. Implement procedures that effectively address hazardous and non-hazardous spills.
 - h. Develop a spill response and implementation element of the SWPPP prior to commencement of construction activities. The SWPPP shall require that:
 - i. Equipment and materials for cleanup of spills shall be available on site and that spills and leaks shall be cleaned up immediately and disposed of properly; and
 - ii. Appropriate spill response personnel are assigned and trained.
 - i. Ensure the containment of concrete washout areas and other washout areas that may contain additional pollutants so there is no discharge into the underlying soil and onto the surrounding areas.

3. Risk Level 2 dischargers shall implement good housekeeping for vehicle storage and maintenance, which, at a minimum, shall consist of the following:
 - a. Prevent oil, grease, or fuel to leak in to the ground, storm drains or surface waters.
 - b. Place all equipment or vehicles, which are to be fueled, maintained and stored in a designated area fitted with appropriate BMPs.
 - c. Clean leaks immediately and disposing of leaked materials properly.
4. Risk Level 2 dischargers shall implement good housekeeping for landscape materials, which, at a minimum, shall consist of the following:
 - a. Contain stockpiled materials such as mulches and topsoil when they are not actively being used.
 - b. Contain all fertilizers and other landscape materials when they are not actively being used.
 - c. Discontinue the application of any erodible landscape material within 2 days before a forecasted rain event or during periods of precipitation.
 - d. Apply erodible landscape material at quantities and application rates according to manufacture recommendations or based on written specifications by knowledgeable and experienced field personnel.
 - e. Stack erodible landscape material on pallets and covering or storing such materials when not being used or applied.
5. Risk Level 2 dischargers shall conduct an assessment and create a list of potential pollutant sources and identify any areas of the site where additional BMPs are necessary to reduce or prevent pollutants in storm water discharges and authorized non-storm water discharges. This potential pollutant list shall be kept with the SWPPP and shall identify all non-visible pollutants which are known, or should be known, to occur on the construction site. At a minimum, when developing BMPs, Risk Level 2 dischargers shall do the following:

- a. Consider the quantity, physical characteristics (e.g., liquid, powder, solid), and locations of each potential pollutant source handled, produced, stored, recycled, or disposed of at the site.
 - b. Consider the degree to which pollutants associated with those materials may be exposed to and mobilized by contact with storm water.
 - c. Consider the direct and indirect pathways that pollutants may be exposed to storm water or authorized non-storm water discharges. This shall include an assessment of past spills or leaks, non-storm water discharges, and discharges from adjoining areas.
 - d. Ensure retention of sampling, visual observation, and inspection records.
 - e. Ensure effectiveness of existing BMPs to reduce or prevent pollutants in storm water discharges and authorized non-storm water discharges.
6. Risk Level 2 dischargers shall implement good housekeeping measures on the construction site to control the air deposition of site materials and from site operations. Such particulates can include, but are not limited to, sediment, nutrients, trash, metals, bacteria, oil and grease and organics.
7. **Additional Risk Level 2 Requirement:** Risk Level 2 dischargers shall document all housekeeping BMPs in the SWPPP and REAP(s) in accordance with the nature and phase of the construction project. Construction phases at traditional land development projects include Grading and Land Development Phase, Streets and Utilities, or Vertical Construction for traditional land development projects.

C. Non-Storm Water Management

1. Risk Level 2 dischargers shall implement measures to control all non-storm water discharges during construction.
2. Risk Level 2 dischargers shall wash vehicles in such a manner as to prevent non-storm water discharges to surface waters or MS4 drainage systems.
3. Risk Level 2 dischargers shall clean streets in such a manner as to prevent non-storm water discharges from reaching surface water or MS4 drainage systems.

D. Erosion Control

1. Risk Level 2 dischargers shall implement effective wind erosion control.
2. Risk Level 2 dischargers shall provide effective soil cover for inactive¹ areas and all finished slopes, open space, utility backfill, and completed lots.
3. Risk Level 2 dischargers shall limit the use of plastic materials when more sustainable, environmentally friendly alternatives exist. Where plastic materials are deemed necessary, the discharger shall consider the use of plastic materials resistant to solar degradation.

E. Sediment Controls

1. Risk Level 2 dischargers shall establish and maintain effective perimeter controls and stabilize all construction entrances and exits to sufficiently control erosion and sediment discharges from the site.
2. On sites where sediment basins are to be used, Risk Level 2 dischargers shall, at minimum, design sediment basins according to the method provided in Appendix 2.
3. **Additional Risk Level 2 Requirement:** Risk Level 2 dischargers shall implement appropriate erosion control BMPs (runoff control and soil stabilization) in conjunction with sediment control BMPs for areas under active² construction.
4. **Additional Risk Level 2 Requirement:** Risk Level 2 dischargers shall apply linear sediment controls along the toe of the slope, face of the slope, and at the grade breaks of exposed slopes to comply with sheet flow lengths³ in accordance with Table 1.

Table 1 - Critical Slope/Sheet Flow Length Combinations

Slope Percentage	Sheet flow length not to exceed
0-25%	20 feet
25-50%	15 feet
Over 50%	10 feet

¹ Inactive areas of construction are areas of construction activity that have been disturbed and are not scheduled to be re-disturbed for at least 14 days.

² Active areas of construction are areas undergoing land surface disturbance. This includes construction activity during the preliminary stage, mass grading stage, streets and utilities stage and the vertical construction stage

³ Sheet flow length is the length that shallow, low velocity flow travels across a site.

5. **Additional Risk Level 2 Requirement:** Risk Level 2 dischargers shall ensure that construction activity traffic to and from the project is limited to entrances and exits that employ effective controls to prevent offsite tracking of sediment.
6. **Additional Risk Level 2 Requirement:** Risk Level 2 dischargers shall ensure that all storm drain inlets and perimeter controls, runoff control BMPs, and pollutant controls at entrances and exits (e.g. tire washoff locations) are maintained and protected from activities that reduce their effectiveness.
7. **Additional Risk Level 2 Requirement:** Risk Level 2 dischargers shall inspect on a daily basis all immediate access roads daily. At a minimum daily (when necessary) and prior to any rain event, the discharger shall remove any sediment or other construction activity-related materials that are deposited on the roads (by vacuuming or sweeping).

F. Run-on and Run-off Controls

Risk Level 2 dischargers shall evaluate the quantity and quality of run-on and runoff through observation and sampling. Risk Level 2 dischargers shall effectively manage all run-on, all runoff within the site and all runoff that discharges off the site. Run-on from off site shall be directed away from all disturbed areas or shall collectively be in compliance with the effluent limitations in this General Permit.

G. Inspection, Maintenance and Repair

1. Risk Level 2 dischargers shall ensure that all inspection, maintenance repair and sampling activities at the project location shall be performed or supervised by a Qualified SWPPP Practitioner (QSP) representing the discharger. The QSP may delegate any or all of these activities to an employee trained to do the task(s) appropriately, but shall ensure adequate deployment.
2. Risk Level 2 dischargers shall perform weekly inspections and observations, and at least once each 24-hour period during extended storm events, to identify BMPs that need maintenance to operate effectively, that have failed, or that could fail to operate as intended. Inspectors shall be the QSP or be trained by the QSP.
3. Upon identifying failures or other shortcomings, as directed by the QSP, Risk Level 2 dischargers shall begin implementing repairs or

design changes to BMPs within 72 hours of identification and complete the changes as soon as possible.

4. For each inspection required, Risk Level 2 dischargers shall complete an inspection checklist, using a form provided by the State Water Board or Regional Water Board or in an alternative format.
5. Risk Level 2 dischargers shall ensure that checklists shall remain onsite with the SWPPP and at a minimum, shall include:
 - a. Inspection date and date the inspection report was written.
 - b. Weather information, including presence or absence of precipitation, estimate of beginning of qualifying storm event, duration of event, time elapsed since last storm, and approximate amount of rainfall in inches.
 - c. Site information, including stage of construction, activities completed, and approximate area of the site exposed.
 - d. A description of any BMPs evaluated and any deficiencies noted.
 - e. If the construction site is safely accessible during inclement weather, list the observations of all BMPs: erosion controls, sediment controls, chemical and waste controls, and non-storm water controls. Otherwise, list the results of visual inspections at all relevant outfalls, discharge points, downstream locations and any projected maintenance activities.
 - f. Report the presence of noticeable odors or of any visible sheen on the surface of any discharges.
 - g. Any corrective actions required, including any necessary changes to the SWPPP and the associated implementation dates.
 - h. Photographs taken during the inspection, if any.
 - i. Inspector's name, title, and signature.

H. Rain Event Action Plan

1. **Additional Risk Level 2 Requirement:** Risk Level 2 dischargers shall develop a Rain Event Action Plan (REAP) 48 hours prior to any likely precipitation event. A likely precipitation event is any weather pattern that is forecast to have a 50% or greater chance of producing precipitation in the project area. Risk Level 2 dischargers shall obtain

a printed copy of precipitation forecast information from the National Weather Service Forecast Office (e.g., by entering the zip code of the project's location at <http://www.srh.noaa.gov/forecast>).

2. **Additional Risk Level 2 Requirement:** The Risk Level 2 discharger shall develop the REAPs for all phases of construction (i.e., Grading and Land Development, Streets and Utilities, Vertical Construction, Post-Construction). Example REAP templates are included in Appendix 3.
3. **Additional Risk Level 2 Requirement:** The Risk Level 2 Discharger shall ensure that the REAP include, at a minimum, the following site information:
 - a. Site Address
 - b. Calculated Risk Level (2 or 3)
 - c. Site Storm Water Manager Information including the name, company, and 24-hour emergency telephone number
 - d. Erosion and Sediment Control Provider information including the name, company, and 24-hour emergency telephone number
 - e. Storm Water Sampling Agent information including the name, company, and 24-hour emergency telephone number
4. **Additional Risk Level 2 Requirement:** The Risk Level 2 discharger shall include in the REAP, at a minimum, the following project phase information:
 - a. Activities associated with each construction phase
 - b. Trades active on the construction site during each construction phase
 - c. Trade contractor information
 - d. Suggested actions for each project phase
5. **Additional Risk Level 2 Requirement:** The Risk Level 2 discharger shall develop additional REAPs for project sites where construction activities are indefinitely halted or postponed (Inactive Construction). An example REAP template is included in Appendix 3. At a minimum, Inactive Construction REAPs must include:
 - a. Site Address
 - b. Calculated Risk Level (2 or 3)
 - c. Site Storm Water Manager Information including the name, company, and 24-hour emergency telephone number
 - d. Erosion and Sediment Control Provider information including the name, company, and 24-hour emergency telephone number

- e. Storm Water Sampling Agent information including the name, company, and 24-hour emergency telephone number
 - f. Trades active on site during Inactive Construction
 - g. Trade contractor information
 - h. Suggested actions for inactive construction sites
6. **Additional Risk Level 2 Requirement:** Risk Level 2 dischargers shall begin implementation and make the REAP available onsite no later than 24 hours prior to the likely precipitation event.
7. **Additional Risk Level 2 Requirement:** Risk Level 2 dischargers shall ensure that all REAPs be prepared and certified by a QSP.
8. **Additional Risk Level 2 Requirement:** Risk Level 2 dischargers shall maintain onsite a paper copy of each REAP onsite in compliance with the record retention requirements of the Special Provisions in this General Permit.

I. Risk Level 2 Monitoring and Reporting Requirements

Table 2- Summary of Monitoring Requirements

Risk Level	Visual Inspections					Sample Collection	
	Monthly Non-storm Water Discharge	Pre-storm Event		Daily Storm	Post Storm	Storm Water Discharge	Receiving Water
		Baseline	REAP				
2	X	X	X	X	X	X	

1. Construction Site Monitoring Program Requirements

- a. Pursuant to Water Code Sections 13383 and 13267, all dischargers subject to the General Permit 2009-0009-DWQ shall develop and implement a written site specific Construction Site Monitoring Program (CSMP) in accordance with the requirements of this Section. The CSMP shall include all monitoring procedures and instructions, location maps, forms, and checklists as required in this section. The CSMP shall be developed prior to the commencement of construction activities, and revised as necessary to reflect project revisions. The CSMP shall be a part of the Storm Water Pollution Prevention Plan (SWPPP), included as an appendix or separate SWPPP chapter.
- b. Existing dischargers registered under the State Water Board Order No. 99-08-DWQ shall make and implement necessary revisions to their Monitoring Program to reflect the changes in this General Permit in a timely manner but no later than 100 days after July 1, 2010. Existing dischargers shall continue to implement their existing Monitoring Program in compliance with State Water Board Order No. 99-08-DWQ until the necessary revisions are completed according to the schedule above.
- c. When a change of ownership occurs for all or any portion of the construction site prior to completion or final stabilization, the new discharger(s) [responsible party(ies)] shall comply with these requirements as of the date the ownership change occurs.

2. Objectives

The CSMP shall be developed and implemented to address the following objectives:

- a. To demonstrate that the site is in compliance with the Discharge Prohibitions and applicable Numeric Action Levels (NALs)/Numeric Effluent Limitations (NELs) of this General Permit;
- b. To determine whether non-visible pollutants are present at the construction site and are causing or contributing to exceedances of water quality objectives;
- c. To determine whether immediate corrective actions, additional Best Management Practice (BMP) implementation, or SWPPP revisions are necessary to reduce pollutants in storm water discharges and authorized non-storm water discharges; and
- d. To determine whether BMPs included in the SWPPP/Rain Event Action Plan (REAP) are effective in preventing or reducing pollutants in storm water discharges and authorized non-storm water discharges.

3. Risk Level 2 – Visual Monitoring (Inspection) Requirements for Qualifying Rain Events

- a. Risk Level 2 dischargers shall visually observe (inspect) storm water discharges at all discharge locations within two business days (48 hours) after each qualifying rain event.
- b. Risk Level 2 dischargers shall visually observe (inspect) the discharge of stored or contained storm water that is derived from and discharged subsequent to a qualifying rain event producing precipitation of ½ inch or more at the time of discharge. Stored or contained storm water that will likely discharge after operating hours due to anticipated precipitation shall be observed prior to the discharge during operating hours.
- c. Risk Level 2 dischargers shall conduct visual observations (inspections) during business hours only.
- d. Risk Level 2 dischargers shall record the time, date and rain gauge reading of all qualifying rain events.
- e. Within 2 business days (48 hours) prior to each qualifying rain event, Risk Level 2 dischargers shall visually observe (inspect):
 - i. all storm water drainage areas to identify any spills, leaks, or uncontrolled pollutant sources. If needed, the discharger shall implement appropriate corrective actions

- ii. all BMPs to identify whether they have been properly implemented in accordance with the SWPPP/REAP. If needed, the discharger shall implement appropriate corrective actions
 - iii. any storm water storage and containment areas to detect leaks and ensure maintenance of adequate freeboard.
- f. For the visual observations (inspections) described in c.i and c.iii above, Risk Level 2 dischargers shall observe the presence or absence of floating and suspended materials, a sheen on the surface, discolorations, turbidity, odors, and source(s) of any observed pollutants.
- g. Within two business days (48 hours) after each qualifying rain event, Risk Level 2 dischargers shall conduct post rain event visual observations (inspections) to (1) identify whether BMPs were adequately designed, implemented, and effective, and (2) identify additional BMPs and revise the SWPPP accordingly.
- h. Risk Level 2 dischargers shall maintain on-site records of all visual observations (inspections), personnel performing the observations, observation dates, weather conditions, locations observed, and corrective actions taken in response to the observations.

4. Risk Level 2 – Water Quality Sampling and Analysis

- a. Risk Level 2 dischargers shall collect storm water grab samples from sampling locations, as defined in Section 1.5. The storm water grab sample(s) obtained shall be representative of the flow and characteristics of the discharge.
- b. Risk Level 2 dischargers shall take grab samples beginning the first hour of any new discharge and during the first and last hour of every day of normal operations for the duration of the discharge event.
- c. At minimum, Risk Level 2 dischargers shall collect 3 samples per day of the qualifying event.
- d. Risk Level 2 dischargers shall ensure that the grab samples collected of stored or contained storm water are from discharges subsequent to a qualifying rain event (producing precipitation of ½ inch or more at the time of discharge).

Storm Water Effluent Monitoring Requirements

- e. Risk Level 2 dischargers shall analyze their effluent samples for:
 - i. pH and turbidity;
 - ii. Any additional parameters for which monitoring is required by the Regional Water Board.

5. Risk Level 2 – Storm Water Discharge Water Quality Sampling Locations

Effluent Sampling Locations

- a. Risk Level 2 dischargers shall perform sampling and analysis of storm water discharges to characterize discharges associated with construction activity from the entire project disturbed area
- b. Risk Level 2 dischargers shall collect effluent samples at all discharge points where storm water is discharged off-site.
- c. Risk Level 2 dischargers shall ensure that storm water discharge collected and observed represent⁴ the effluent in each drainage area based on visual observation of the water and upstream conditions.
- d. Risk Level 2 dischargers shall monitor and report site run-on from surrounding areas if there is reason to believe run-on may contribute to an exceedance of NALs or NELs.
- e. Risk Level 2 dischargers who deploy an ATS on their site, or a portion on their site, shall collect ATS effluent samples and measurements from the discharge pipe or another location representative of the nature of the discharge.
- f. Risk Level 2 dischargers shall select analytical test methods from the list provided in Table 3 below.
- g. All storm water sample collection preservation and handling shall be conducted in accordance with Section I.7 "Storm Water Sample Collection and Handling Instructions" below.

6. Risk Level 2 – Visual Observation and Sample Collection Exemptions

⁴ For example, if there has been concrete work recently in an area, or drywall scrap is exposed to the rain, a pH sample shall be taken of drainage from the relevant work area. Similarly, if sediment laden water is flowing through some parts of a silt fence, samples shall be taken of the sediment laden water even if most water flowing through the fence is clear.

- a. Risk Level 2 dischargers shall be prepared to collect samples and conduct visual observation (inspections) until the minimum requirements of Sections 1.3 and 1.4 above are completed. Risk Level 2 dischargers are not required to physically collect samples or conduct visual observation (inspections) under the following conditions:
 - i. During dangerous weather conditions such as flooding and electrical storms;
 - ii. Outside of scheduled site business hours.
- b. If no required samples or visual observation (inspections) are collected due to these exceptions, Risk Level 2 dischargers shall include an explanation in their SWPPP and in the Annual Report documenting why the sampling or visual observation (inspections) were not conducted.

7. Risk Level 2 – Storm Water Sample Collection and Handling Instructions

- a. Risk Level 2 dischargers shall refer to Table 3 below for test methods, detection limits, and reporting units.
- b. Risk Level 2 dischargers shall ensure that testing laboratories will receive samples within 48 hours of the physical sampling (unless otherwise required by the laboratory), and shall use only the sample containers provided by the laboratory to collect and store samples.
- c. Risk Level 2 dischargers shall designate and train personnel to collect, maintain, and ship samples in accordance with the Surface Water Ambient Monitoring Program's (SWAMP) 2008 Quality Assurance Program Plan (QAPrP)⁵

8. Risk Level 2 – Monitoring Methods

- a. Risk Level 2 dischargers shall include a description of the following items in the CSMP:

⁵ Additional information regarding SWAMP's QAPrP and QAMP can be found at http://www.waterboards.ca.gov/water_issues/programs/swamp/.

QAPrP:

http://www.waterboards.ca.gov/water_issues/programs/swamp/docs/qapp/swamp_qapp_master090108a.pdf

QAMP: http://www.waterboards.ca.gov/water_issues/programs/swamp/qamp.shtml

- i. Visual observation locations, visual observation procedures, and visual observation follow-up and tracking procedures.
 - ii. Sampling locations, and sample collection and handling procedures. This shall include detailed procedures for sample collection, storage, preservation, and shipping to the testing lab to assure that consistent quality control and quality assurance is maintained. Dischargers shall attach to the monitoring program an example Chain of Custody form used when handling and shipping samples.
 - iii. Identification of the analytical methods and related method detection limits (if applicable) for each parameter required in Section I.4 above.
- b. Risk Level 2 dischargers shall ensure that all sampling and sample preservation are in accordance with the current edition of "Standard Methods for the Examination of Water and Wastewater" (American Public Health Association). All monitoring instruments and equipment (including a discharger's own field instruments for measuring pH and turbidity) should be calibrated and maintained in accordance with manufacturers' specifications to ensure accurate measurements. Risk Level 2 dischargers shall ensure that all laboratory analyses are conducted according to test procedures under 40 CFR Part 136, unless other test procedures have been specified in this General Permit or by the Regional Water Board. With the exception of field analysis conducted by the discharger for turbidity and pH, all analyses should be sent to and conducted at a laboratory certified for such analyses by the State Department of Health Services. Risk Level 2 dischargers shall conduct their own field analysis of pH and may conduct their own field analysis of turbidity if the discharger has sufficient capability (qualified and trained employees, properly calibrated and maintained field instruments, etc.) to adequately perform the field analysis.

9. Risk Level 2 – Analytical Methods

- a. Risk Level 2 dischargers shall refer to Table 3 below for test methods, detection limits, and reporting units.
- b. **pH:** Risk Level 2 dischargers shall perform pH analysis on-site with a calibrated pH meter, pH test kit, or wide range pH indicator paper. Risk Level 2 dischargers shall record pH monitoring results on paper and retain these records in accordance with Section I.14, below.

- c. **Turbidity:** Risk Level 2 dischargers shall perform turbidity analysis using a calibrated turbidity meter (turbidimeter), either on-site or at an accredited lab. Acceptable test methods include Standard Method 2130 or USEPA Method 180.1. The results will be recorded in the site log book in Nephelometric Turbidity Units (NTU).

10. Risk Level 2 - Non-Storm Water Discharge Monitoring Requirements

a. Visual Monitoring Requirements:

- i. Risk Level 2 dischargers shall visually observe (inspect) each drainage area for the presence of (or indications of prior) unauthorized and authorized non-storm water discharges and their sources
- ii. Risk Level 2 dischargers shall conduct one visual observation (inspection) quarterly in each of the following periods: January-March, April-June, July-September, and October-December. Visual observation (inspections) are only required during daylight hours (sunrise to sunset).
- iii. Risk Level 2 dischargers shall ensure that visual observations (inspections) document the presence or evidence of any non-storm water discharge (authorized or unauthorized), pollutant characteristics (floating and suspended material, sheen, discoloration, turbidity, odor, etc.), and source. Risk Level 2 dischargers shall maintain on-site records indicating the personnel performing the visual observation (inspections), the dates and approximate time each drainage area and non-storm water discharge was observed, and the response taken to eliminate unauthorized non-storm water discharges and to reduce or prevent pollutants from contacting non-storm water discharges.

b. Effluent Sampling Locations:

- i. Risk Level 2 dischargers shall sample effluent at all discharge points where non-storm water and/or authorized non-storm water is discharged off-site.
- ii. Risk Level 2 dischargers shall send all non-storm water sample analyses to a laboratory certified for such analyses by the State Department of Health Services.

- iii. Risk Level 2 dischargers shall monitor and report run-on from surrounding areas if there is reason to believe run-on may contribute to an exceedance of NALs.

11. Risk Level 2 – Non-Visible Pollutant Monitoring Requirements

- a. Risk Level 2 dischargers shall collect a sample during any breach, malfunction, leakage, or spill observed during a visual inspection which could result in the discharge of pollutants to surface waters that would not be visually detectable in storm water.
- b. Risk Level 2 dischargers shall ensure that water samples are large enough to characterize the site conditions
- c. Risk Level 2 dischargers shall collect samples at all discharge locations that can be safely accessed.
- d. Risk Level 2 dischargers shall collect samples during the first two hours of discharge from rain events that occur during business hours and which generate runoff.
- e. Risk Level 2 dischargers shall analyze samples for all non-visible pollutant parameters (if applicable) - parameters indicating the presence of pollutants identified in the pollutant source assessment required (Risk Level 2 dischargers shall modify their CSMPs to address these additional parameters in accordance with any updated SWPPP pollutant source assessment)
- f. Risk Level 2 dischargers shall collect a sample of storm water that has not come in contact with the disturbed soil or the materials stored or used on-site (uncontaminated sample) for comparison with the discharge sample.
- g. Risk Level 2 dischargers shall compare the uncontaminated sample to the samples of discharge using field analysis or through laboratory analysis.⁶
- h. Risk Level 2 dischargers shall keep all field /or analytical data in the SWPPP document.

12. Risk Level 2 – Watershed Monitoring Option

⁶ For laboratory analysis, all sampling, sample preservation, and analyses must be conducted according to test procedures under 40 CFR Part 136. Field discharge samples shall be collected and analyzed according to the specifications of the manufacturer of the sampling devices employed.

Risk Level 2 dischargers who are part of a qualified regional watershed-based monitoring program may be eligible for relief from the requirements in Sections I.5. The Regional Water Board may approve proposals to substitute an acceptable watershed-based monitoring program by determining if the watershed-based monitoring program will provide substantially similar monitoring information in evaluating discharger compliance with the requirements of this General Permit.

13. Risk Level 2 – Particle Size Analysis for Sedimentation Basin or Project Risk Justification

Risk Level 2 dischargers utilizing a sediment basin and/or justifying an alternative project risk shall report a soil particle size analysis, using test method ASTM D-422 (Standard Test Method for Particle-Size Analysis of Soils), as revised, to determine the percentages of sand, very fine sand, silt, and clay on the site. The percentage of particles less than 0.02 mm in diameter must also be determined.

14. Risk Level 2 – Records

Risk Level 2 dischargers shall retain records of all storm water monitoring information and copies of all reports (including Annual Reports) for a period of at least three years. Risk Level 2 dischargers shall retain all records on-site while construction is ongoing. These records include:

- a. The date, place, time of facility inspections, sampling, visual observation (inspections), and/or measurements, including precipitation;
- b. The individual(s) who performed the facility inspections, sampling, visual observation (inspections), and or measurements;
- c. The date and approximate time of analyses;
- d. The individual(s) who performed the analyses;
- e. A summary of all analytical results from the last three years, the method detection limits and reporting units, and the analytical techniques or methods used;
- f. Rain gauge readings from site inspections;
- g. Quality assurance/quality control records and results;

- h. Non-storm water discharge inspections and visual observation (inspections) and storm water discharge visual observation records (see Sections I.3 and I.10 above);
- i. Visual observation and sample collection exception records (see Section I.6 above); and
- j. The records of any corrective actions and follow-up activities that resulted from analytical results, visual observation (inspections), or inspections.

15. Risk Level 2 – NAL Exceedance Report

- a. In the event that any effluent sample exceeds an applicable NAL, Risk Level 2 dischargers shall electronically submit all storm event sampling results to the State Water Board no later than 10 days after the conclusion of the storm event. The Regional Boards have the authority to require the submittal of an NAL Exceedance Report.
- b. Risk Level 2 dischargers shall certify each NAL Exceedance Report in accordance with the Special Provisions for Construction Activity.
- c. Risk Level 2 dischargers shall retain an electronic or paper copy of each NAL Exceedance Report for a minimum of three years after the date the annual report is filed.
- d. Risk Level 2 dischargers shall include in the NAL Exceedance Report:
 - i. the analytical method(s), method reporting unit(s), and method detection limit(s) of each analytical parameter (analytical results that are less than the method detection limit shall be reported as "less than the method detection limit");
 - ii. the date, place, time of sampling, visual observation (inspections), and/or measurements, including precipitation; and
 - iii. Description of the current BMPs associated with the effluent sample that exceeded the NAL and the proposed corrective actions taken.

Table 3 - Test Methods, Detection Limits, Reporting Units and Applicable NALs/NELs

Parameter	Test Method / Protocol	Discharge Type	Min. Detection Limit	Reporting Units	Numeric Action Level	Numeric Effluent Limitation
pH	Field test with calibrated portable instrument	All	0.2	pH units	lower NAL = 6.5 upper NAL = 8.5	lower NEL = 6.0 upper NEL = 9.0
Turbidity	EPA 0180.1 and/or field test with portable instrument	For all other than ATS	0	NTU	250 NTU	500 NTU
		For ATS discharges	0	NTU	N/A	10 NTU for Daily Weighted Average & 20 NTU for Any Single Sample
SSC	ASTM Method D 3977-97	Risk Level 3 (if NEL exceeded)	5	mg/L	N/A	N/A
Bioassessment	(STE) Level I of (SAFIT), ⁸ fixed-count of 600 org/sample	Risk Level 3 projects > 30 acres	N/A	N/A	N/A	N/A

⁷ ASTM, 1999, Standard Test Method for Determining Sediment Concentration in Water Samples: American Society of Testing and Materials, D 3977-97, Vol. 11.02, pp. 389-394.

⁸ The current SAFIT STEs (28 November 2006) list requirements for both the Level I and Level II taxonomic effort, and are located at: http://www.swrcb.ca.gov/swamp/docs/safit/ste_list.pdf. When new editions are published by SAFIT, they will supersede all previous editions. All editions will be posted at the State Water Board's SWAMP website.

Appendix D

Federal Prevailing Wage Decision

APPENDIX D
Federal Prevailing Wage Decision

General Decision Number: CA130036 05/31/2013 CA36

Superseded General Decision Number: CA20120036

State: California

Construction Types: Building, Heavy (Heavy and Dredging) and Highway

County: Riverside County in California.

BUILDING CONSTRUCTION PROJECTS; DREDGING PROJECTS (does not include hopper dredge work); HEAVY CONSTRUCTION PROJECTS (does not include water well drilling); HIGHWAY CONSTRUCTION PROJECTS

Modification Number	Publication Date
0	01/04/2013
1	01/11/2013
2	03/01/2013
3	03/08/2013
4	03/22/2013
5	04/12/2013
6	05/10/2013
7	05/31/2013

ASBE0005-002 06/28/2010

	Rates	Fringes
Asbestos Workers/Insulator (Includes the application of all insulating materials, protective coverings, coatings, and finishes to all types of mechanical systems).....	\$ 32.79	16.31
Fire Stop Technician (Application of Firestopping Materials for wall openings and penetrations in walls, floors, ceilings and curtain walls).....	\$ 24.21	13.76

ASBE0005-004 06/28/2010

	Rates	Fringes
Asbestos Removal worker/hazardous material handler (Includes preparation, wetting, stripping, removal, scrapping, vacuuming, bagging and disposing of all insulation materials from mechanical systems, whether they contain asbestos or not)....	\$ 18.70	8.65

* BOIL0092-003 10/01/2012

	Rates	Fringes
BOILERMAKER.....	\$ 41.17	28.27

* BRCA0004-011 05/01/2012

	Rates	Fringes
BRICKLAYER; MARBLE SETTER.....	\$ 35.96	11.32

*The wage scale for prevailing wage projects performed in Blythe, China lake, Death Valley, Fort Irwin, Twenty-Nine Palms, Needles and 1-15 corridor (Barstow to the Nevada State Line) will be Three Dollars (\$3.00) above the standard San Bernardino/Riverside County hourly wage rate

BRCA0018-004 06/01/2012

	Rates	Fringes
MARBLE FINISHER.....	\$ 27.04	10.66
TILE FINISHER.....	\$ 22.37	9.19
TILE LAYER.....	\$ 33.55	13.55

BRCA0018-010 09/01/2009

	Rates	Fringes
TERRAZZO FINISHER.....	\$ 26.59	9.62
TERRAZZO WORKER/SETTER.....	\$ 33.63	10.46

CARP0409-001 07/01/2010

	Rates	Fringes
CARPENTER		
(1) Carpenter, Cabinet Installer, Insulation Installer, Hardwood Floor Worker and acoustical installer.....	\$ 37.35	11.08
(2) Millwright.....	\$ 37.85	11.08
(3) Piledriver/Derrick Bargeman, Bridge or Dock Carpenter, Heavy Framer, Rock Bargeman or Scowman, Rockslinger, Shingler (Commercial).....	\$ 37.48	10.58
(3) Piledrivermen/Derrick Bargeman, Bridge or Dock Carpenter, Heavy Framer, Rock Bargeman or Scowman, Rockslinger, Shingler (Commercial).....	\$ 37.48	11.08
(4) Pneumatic Nailer, Power Stapler.....	\$ 37.60	11.08
(5) Sawfiler.....	\$ 37.44	11.08
(6) Scaffold Builder.....	\$ 28.55	11.08

(7) Table Power Saw
 Operator.....\$ 37.45 11.08

FOOTNOTE: Work of forming in the construction of open cut sewers or storm drains, on operations in which horizontal lagging is used in conjunction with steel H-Beams driven or placed in pre- drilled holes, for that portion of a lagged trench against which concrete is poured, namely, as a substitute for back forms (which work is performed by piledrivers): \$0.13 per hour additional.

CARP0409-002 07/01/2008

	Rates	Fringes
Diver		
(1) Wet.....	\$ 663.68	9.82
(2) Standby.....	\$ 331.84	9.82
(3) Tender.....	\$ 323.84	9.82
(4) Assistant Tender.....	\$ 299.84	9.82

Amounts in "Rates" column are per day

CARP0409-005 07/01/2010

	Rates	Fringes
Drywall		
DRYWALL INSTALLER/LATHER....	\$ 37.35	11.08
STOCKER/SCRAPPER.....	\$ 10.00	6.67

CARP0409-008 08/01/2010

	Rates	Fringes
Modular Furniture Installer.....	\$ 17.00	7.41

ELEC0011-002 11/26/2012

COMMUNICATIONS AND SYSTEMS WORK

	Rates	Fringes
Communications System		
Installer.....	\$ 27.25	12.25
Technician.....	\$ 29.05	12.30

SCOPE OF WORK:

Installation, testing, service and maintenance of systems utilizing the transmission and/or transference of voice, sound, vision and digital for commercial, educational, security and entertainment purposes for the following: TV monitoring and surveillance, background-foreground music, intercom and telephone interconnect, inventory control systems, microwave transmission, multi-media, multiplex, nurse call systems, radio page, school intercom and sound, burglar alarms, fire alarm (see last paragraph below) and low voltage master clock systems in commercial buildings. Communication Systems that transmit or receive information and/or control systems that are intrinsic to the above listed systems; inclusion or exclusion of terminations and

testings of conductors determined by their function; excluding all other data systems or multiple systems which include control function or power supply; excluding installation of raceway systems, conduit systems, line voltage work, and energy management systems. Does not cover work performed at China Lake Naval Ordnance Test Station. Fire alarm work shall be performed at the current inside wireman total cost package.

ELEC0440-001 11/26/2012

	Rates	Fringes
ELECTRICIAN		
INSIDE ELECTRICIAN.....	\$ 35.40	19.802
INTELLIGENT TRANSPORTATION SYSTEMS		
Electrician.....	\$ 35.40	19.952
Technician.....	\$ 26.55	19.686

ZONE PAY: Zone A: Free travel zone for all contractors performing work in Zone A.
 Zone B: Any work performed in Zone (B) shall add \$12.00 per hour to the current wage scale. Zone (B) shall be the area from the eastern perimeter of Zone (A) to a line which runs north and south beginning at Little Morongo Canyon (San Bernardino/Riverside County Line), Southeast along the Coachella Tunnels, Colorado River Aqueduct and Mecca Tunnels to Pinkham Wash then South to Box Canyon Road, then southwest along Box Canyon Road to Highway 195 west onto 195 south to Highway 86 to Riverside/Imperial County Line.

ELEC1245-001 06/01/2012

	Rates	Fringes
LINE CONSTRUCTION		
(1) Lineman; Cable splicer..	\$ 48.95	14.05
(2) Equipment specialist (operates crawler tractors, commercial motor vehicles, backhoes, trenchers, cranes (50 tons and below), overhead & underground distribution line equipment).....	\$ 39.09	12.97
(3) Groundman.....	\$ 29.91	12.70
(4) Powderman.....	\$ 43.71	13.15

HOLIDAYS: New Year's Day, M.L. King Day, Memorial Day, Independence Day, Labor Day, Veterans Day, Thanksgiving Day and day after Thanksgiving, Christmas Day

ELEV0018-001 01/01/2013

	Rates	Fringes
ELEVATOR MECHANIC.....	\$ 48.23	25.185

FOOTNOTE:

PAID VACATION: Employer contributes 8% of regular hourly

rate as vacation pay credit for employees with more than 5 years of service, and 6% for 6 months to 5 years of service. PAID HOLIDAYS: New Years Day, Memorial Day, Independence Day, Labor Day, Veterans Day, Thanksgiving Day, Friday after Thanksgiving, and Christmas Day.

 ENGI0012-003 07/01/2012

	Rates	Fringes
OPERATOR: Power Equipment		
(All Other Work)		
GROUP 1.....	\$ 37.40	20.00
GROUP 2.....	\$ 38.18	20.00
GROUP 3.....	\$ 38.47	20.00
GROUP 4.....	\$ 39.96	20.00
GROUP 5.....	\$ 41.06	20.00
GROUP 6.....	\$ 40.18	20.00
GROUP 8.....	\$ 41.39	20.00
GROUP 9.....	\$ 40.41	20.00
GROUP 10.....	\$ 40.41	20.00
GROUP 11.....	\$ 40.58	20.00
GROUP 12.....	\$ 40.58	20.00
GROUP 13.....	\$ 40.68	20.00
GROUP 14.....	\$ 40.71	20.00
GROUP 15.....	\$ 40.79	20.00
GROUP 16.....	\$ 40.91	20.00
GROUP 17.....	\$ 41.08	20.00
GROUP 18.....	\$ 41.18	20.00
GROUP 19.....	\$ 41.29	20.00
GROUP 20.....	\$ 41.41	20.00
GROUP 21.....	\$ 41.58	20.00
GROUP 22.....	\$ 41.68	20.00
GROUP 23.....	\$ 41.79	20.00
GROUP 24.....	\$ 41.91	20.00
GROUP 25.....	\$ 42.08	20.00
OPERATOR: Power Equipment		
(Cranes, Piledriving & Hoisting)		
GROUP 1.....	\$ 38.75	20.00
GROUP 2.....	\$ 39.53	20.00
GROUP 3.....	\$ 39.82	20.00
GROUP 4.....	\$ 39.96	20.00
GROUP 5.....	\$ 40.18	20.00
GROUP 6.....	\$ 40.29	20.00
GROUP 7.....	\$ 40.41	20.00
GROUP 8.....	\$ 40.58	20.00
GROUP 9.....	\$ 40.75	20.00
GROUP 10.....	\$ 41.75	20.00
GROUP 11.....	\$ 42.75	20.00
GROUP 12.....	\$ 43.75	20.00
GROUP 13.....	\$ 44.75	20.00
OPERATOR: Power Equipment		
(Tunnel Work)		
GROUP 1.....	\$ 39.25	20.00
GROUP 2.....	\$ 40.03	20.00
GROUP 3.....	\$ 40.32	20.00
GROUP 4.....	\$ 40.46	20.00
GROUP 5.....	\$ 40.68	20.00
GROUP 6.....	\$ 40.79	20.00
GROUP 7.....	\$ 40.91	20.00

PREMIUM PAY:

\$3.75 per hour shall be paid on all Power Equipment Operator work on the following Military Bases: China Lake Naval Reserve, Vandenberg AFB, Point Arguello, Seely Naval Base, Fort Irwin, Nebo Annex Marine Base, Marine Corp Logistics Base Yermo, Edwards AFB, 29 Palms Marine Base and Camp Pendleton

Workers required to suit up and work in a hazardous material environment: \$2.00 per hour additional. Combination mixer and compressor operator on gunite work shall be classified as a concrete mobile mixer operator.

SEE ZONE DEFINITIONS AFTER CLASSIFICATIONS

POWER EQUIPMENT OPERATORS CLASSIFICATIONS

GROUP 1: Bargeman; Brakeman; Compressor operator; Ditch Witch, with seat or similar type equipment; Elevator operator-inside; Engineer Oiler; Forklift operator (includes loed, lull or similar types under 5 tons; Generator operator; Generator, pump or compressor plant operator; Pump operator; Signalman; Switchman

GROUP 2: Asphalt-rubber plant operator (nurse tank operator); Concrete mixer operator-skip type; Conveyor operator; Fireman; Forklift operator (includes loed, lull or similar types over 5 tons; Hydrostatic pump operator; oiler crusher (asphalt or concrete plant); Petromat laydown machine; PJU side dum jack; Screening and conveyor machine operator (or similar types); Skiploader (wheel type up to 3/4 yd. without attachment); Tar pot fireman; Temporary heating plant operator; Trenching machine oiler

GROUP 3: Asphalt-rubber blend operator; Bobcat or similar type (Skid steer); Equipment greaser (rack); Ford Ferguson (with dragtype attachments); Helicopter radioman (ground); Stationary pipe wrapping and cleaning machine operator

GROUP 4: Asphalt plant fireman; Backhoe operator (mini-max or similar type); Boring machine operator; Boxman or mixerman (asphalt or concrete); Chip spreading machine operator; Concrete cleaning decontamination machine operator; Concrete Pump Operator (small portable); Drilling machine operator, small auger types (Texoma super economatic or similar types - Hughes 100 or 200 or similar types - drilling depth of 30' maximum); Equipment greaser (grease truck); Guard rail post driver operator; Highline cableway signalman; Hydra-hammer-aero stomper; Micro Tunneling (above ground tunnel); Power concrete curing machine operator; Power concrete saw operator; Power-driven jumbo form setter operator; Power sweeper operator; Rock Wheel Saw/Trencher; Roller operator (compacting); Screed operator (asphalt or concrete); Trenching machine operator (up to 6 ft.); Vacuum or much truck

GROUP 5: Equipment Greaser (Grease Truck/Multi Shift).

GROUP 6: Articulating material hauler; Asphalt plant engineer; Batch plant operator; Bit sharpener; Concrete

joint machine operator (canal and similar type); Concrete planer operator; Dandy digger; Deck engine operator; Derrickman (oilfield type); Drilling machine operator, bucket or auger types (Calweld 100 bucket or similar types - Watson 1000 auger or similar types - Texoma 330, 500 or 600 auger or similar types - drilling depth of 45' maximum); Drilling machine operator; Hydrographic seeder machine operator (straw, pulp or seed), Jackson track maintainer, or similar type; Kalamazoo Switch tamper, or similar type; Machine tool operator; Maginnis internal full slab vibrator, Mechanical berm, curb or gutter (concrete or asphalt); Mechanical finisher operator (concrete, Clary-Johnson-Bidwell or similar); Micro tunnel system (below ground); Pavement breaker operator (truck mounted); Road oil mixing machine operator; Roller operator (asphalt or finish), rubber-tired earth moving equipment (single engine, up to and including 25 yds. struck); Self-propelled tar pipelining machine operator; Skiploader operator (crawler and wheel type, over 3/4 yd. and up to and including 1-1/2 yds.); Slip form pump operator (power driven hydraulic lifting device for concrete forms); Tractor operator-bulldozer, tamper-scraper (single engine, up to 100 h.p. flywheel and similar types, up to and including D-5 and similar types); Tugger hoist operator (1 drum); Ultra high pressure waterjet cutting tool system operator; Vacuum blasting machine operator

GROUP 8: Asphalt or concrete spreading operator (tamping or finishing); Asphalt paving machine operator (Barber Greene or similar type); Asphalt-rubber distribution operator; Backhoe operator (up to and including 3/4 yd.), small ford, Case or similar; Cast-in-place pipe laying machine operator; Combination mixer and compressor operator (gunite work); Compactor operator (self-propelled); Concrete mixer operator (paving); Crushing plant operator; Drill Doctor; Drilling machine operator, Bucket or auger types (Calweld 150 bucket or similar types - Watson 1500, 2000 2500 auger or similar types - Texoma 700, 800 auger or similar types - drilling depth of 60' maximum); Elevating grader operator; Grade checker; Gradall operator; Grouting machine operator; Heavy-duty repairman; Heavy equipment robotics operator; Kalamazoo balliste regulator or similar type; Kolman belt loader and similar type; Le Tourneau blob compactor or similar type; Loader operator (Athey, Euclid, Sierra and similar types); Mobark Chipper or similar; Ozzie padder or similar types; P.C. slot saw; Pneumatic concrete placing machine operator (Hackley-Presswell or similar type); Pumpcrete gun operator; Rock Drill or similar types; Rotary drill operator (excluding caisson type); Rubber-tired earth-moving equipment operator (single engine, caterpillar, Euclid, Athey Wagon and similar types with any and all attachments over 25 yds. up to and including 50 cu. yds. struck); Rubber-tired earth-moving equipment operator (multiple engine up to and including 25 yds. struck); Rubber-tired scraper operator (self-loading paddle wheel type-John Deere, 1040 and similar single unit); Self-propelled curb and gutter machine operator; Shuttle buggy; Skiploader operator (crawler and wheel type over 1-1/2 yds. up to and including 6-1/2 yds.); Soil remediation plant operator; Surface heaters and planer operator; Tractor compressor drill combination operator; Tractor operator

(any type larger than D-5 - 100 flywheel h.p. and over, or similar-bulldozer, tamper, scraper and push tractor single engine); Tractor operator (boom attachments), Traveling pipe wrapping, cleaning and bending machine operator; Trenching machine operator (over 6 ft. depth capacity, manufacturer's rating); trenching Machine with Road Miner attachment (over 6 ft depth capacity): Ultra high pressure waterjet cutting tool system mechanic; Water pull (compaction) operator

GROUP 9: Heavy Duty Repairman

GROUP 10: Drilling machine operator, Bucket or auger types (Calweld 200 B bucket or similar types-Watson 3000 or 5000 auger or similar types-Texoma 900 auger or similar types-drilling depth of 105' maximum); Dual drum mixer, dynamic compactor LDC350 (or similar types); Monorail locomotive operator (diesel, gas or electric); Motor patrol-blade operator (single engine); Multiple engine tractor operator (Euclid and similar type-except Quad 9 cat.); Rubber-tired earth-moving equipment operator (single engine, over 50 yds. struck); Pneumatic pipe ramming tool and similar types; Prestressed wrapping machine operator; Rubber-tired earth-moving equipment operator (single engine, over 50 yds. struck); Rubber tired earth moving equipment operator (multiple engine, Euclid, caterpillar and similar over 25 yds. and up to 50 yds. struck), Tower crane repairman; Tractor loader operator (crawler and wheel type over 6-1/2 yds.); Woods mixer operator (and similar Pugmill equipment)

GROUP 11: Heavy Duty Repairman - Welder Combination, Welder - Certified.

GROUP 12: Auto grader operator; Automatic slip form operator; Drilling machine operator, bucket or auger types (Calweld, auger 200 CA or similar types - Watson, auger 6000 or similar types - Hughes Super Duty, auger 200 or similar types - drilling depth of 175' maximum); Hoe ram or similar with compressor; Mass excavator operator less tha 750 cu. yards; Mechanical finishing machine operator; Mobile form traveler operator; Motor patrol operator (multi-engine); Pipe mobile machine operator; Rubber-tired earth- moving equipment operator (multiple engine, Euclid, Caterpillar and similar type, over 50 cu. yds. struck); Rubber-tired self- loading scraper operator (paddle-wheel-auger type self-loading - two (2) or more units)

GROUP 13: Rubber-tired earth-moving equipment operator operating equipment with push-pull system (single engine, up to and including 25 yds. struck)

GROUP 14: Canal liner operator; Canal trimmer operator; Remote- control earth-moving equipment operator (operating a second piece of equipment: \$1.00 per hour additional); Wheel excavator operator (over 750 cu. yds.)

GROUP 15: Rubber-tired earth-moving equipment operator, operating equipment with push-pull system (single engine, Caterpillar, Euclid, Athey Wagon and similar types with any and all attachments over 25 yds. and up to and including 50

yds. struck); Rubber-tired earth-moving equipment operator, operating equipment with push-pull system (multiple engine-up to and including 25 yds. struck)

GROUP 16: Rubber-tired earth-moving equipment operator, operating equipment with push-pull system (single engine, over 50 yds. struck); Rubber-tired earth-moving equipment operator, operating equipment with push-pull system (multiple engine, Euclid, Caterpillar and similar, over 25 yds. and up to 50 yds. struck)

GROUP 17: Rubber-tired earth-moving equipment operator, operating equipment with push-pull system (multiple engine, Euclid, Caterpillar and similar, over 50 cu. yds. struck); Tandem tractor operator (operating crawler type tractors in tandem - Quad 9 and similar type)

GROUP 18: Rubber-tired earth-moving equipment operator, operating in tandem (scrapers, belly dumps and similar types in any combination, excluding compaction units - single engine, up to and including 25 yds. struck)

GROUP 19: Rotex concrete belt operator (or similar types); Rubber-tired earth-moving equipment operator, operating in tandem (scrapers, belly dumps and similar types in any combination, excluding compaction units - single engine, Caterpillar, Euclid, Athey Wagon and similar types with any and all attachments over 25 yds. and up to and including 50 cu. yds. struck); Rubber-tired earth-moving equipment operator, operating in tandem (scrapers, belly dumps and similar types in any combination, excluding compaction units - multiple engine, up to and including 25 yds. struck)

GROUP 20: Rubber-tired earth-moving equipment operator, operating in tandem (scrapers, belly dumps and similar types in any combination, excluding compaction units - single engine, over 50 yds. struck); Rubber-tired earth-moving equipment operator, operating in tandem (scrapers, belly dumps, and similar types in any combination, excluding compaction units - multiple engine, Euclid, Caterpillar and similar, over 25 yds. and up to 50 yds. struck)

GROUP 21: Rubber-tired earth-moving equipment operator, operating in tandem (scrapers, belly dumps and similar types in any combination, excluding compaction units - multiple engine, Euclid, Caterpillar and similar type, over 50 cu. yds. struck)

GROUP 22: Rubber-tired earth-moving equipment operator, operating equipment with the tandem push-pull system (single engine, up to and including 25 yds. struck)

GROUP 23: Rubber-tired earth-moving equipment operator, operating equipment with the tandem push-pull system (single engine, Caterpillar, Euclid, Athey Wagon and similar types with any and all attachments over 25 yds. and up to and including 50 yds. struck); Rubber-tired earth-moving equipment operator, operating with the tandem push-pull system (multiple engine, up to and including 25 yds. struck)

GROUP 24: Rubber-tired earth-moving equipment operator, operating equipment with the tandem push-pull system (single engine, over 50 yds. struck); Rubber-tired earth-moving equipment operator, operating equipment with the tandem push-pull system (multiple engine, Euclid, Caterpillar and similar, over 25 yds. and up to 50 yds. struck)

GROUP 25: Concrete pump operator-truck mounted; Rubber-tired earth-moving equipment operator, operating equipment with the tandem push-pull system (multiple engine, Euclid, Caterpillar and similar type, over 50 cu. yds. struck)

CRANES, PILEDIVING AND HOISTING EQUIPMENT CLASSIFICATIONS

GROUP 1: Engineer oiler; Fork lift operator (includes loed, lull or similar types)

GROUP 2: Truck crane oiler

GROUP 3: A-frame or winch truck operator; Ross carrier operator (jobsite)

GROUP 4: Bridge-type unloader and turntable operator; Helicopter hoist operator

GROUP 5: Hydraulic boom truck; Stinger crane (Austin-Western or similar type); Tugger hoist operator (1 drum)

GROUP 6: Bridge crane operator; Cretor crane operator; Hoist operator (Chicago boom and similar type); Lift mobile operator; Lift slab machine operator (Vagtborg and similar types); Material hoist and/or manlift operator; Polar gantry crane operator; Self Climbing scaffold (or similar type); Shovel, backhoe, dragline, clamshell operator (over 3/4 yd. and up to 5 cu. yds. mrc); Tugger hoist operator

GROUP 7: Pedestal crane operator; Shovel, backhoe, dragline, clamshell operator (over 5 cu. yds. mrc); Tower crane repair; Tugger hoist operator (3 drum)

GROUP 8: Crane operator (up to and including 25 ton capacity); Crawler transporter operator; Derrick barge operator (up to and including 25 ton capacity); Hoist operator, stiff legs, Guy derrick or similar type (up to and including 25 ton capacity); Shovel, backhoe, dragline, clamshell operator (over 7 cu. yds., M.R.C.)

GROUP 9: Crane operator (over 25 tons and up to and including 50 tons mrc); Derrick barge operator (over 25 tons up to and including 50 tons mrc); Highline cableway operator; Hoist operator, stiff legs, Guy derrick or similar type (over 25 tons up to and including 50 tons mrc); K-crane operator; Polar crane operator; Self erecting tower crane operator maximum lifting capacity ten tons

GROUP 10: Crane operator (over 50 tons and up to and including 100 tons mrc); Derrick barge operator (over 50 tons up to and including 100 tons mrc); Hoist operator, stiff legs, Guy derrick or similar type (over 50 tons up to

and including 100 tons mrc), Mobile tower crane operator (over 50 tons, up to and including 100 tons M.R.C.); Tower crane operator and tower gantry

GROUP 11: Crane operator (over 100 tons and up to and including 200 tons mrc); Derrick barge operator (over 100 tons up to and including 200 tons mrc); Hoist operator, stiff legs, Guy derrick or similar type (over 100 tons up to and including 200 tons mrc); Mobile tower crane operator (over 100 tons up to and including 200 tons mrc)

GROUP 12: Crane operator (over 200 tons up to and including 300 tons mrc); Derrick barge operator (over 200 tons up to and including 300 tons mrc); Hoist operator, stiff legs, Guy derrick or similar type (over 200 tons, up to and including 300 tons mrc); Mobile tower crane operator (over 200 tons, up to and including 300 tons mrc)

GROUP 13: Crane operator (over 300 tons); Derrick barge operator (over 300 tons); Helicopter pilot; Hoist operator, stiff legs, Guy derrick or similar type (over 300 tons); Mobile tower crane operator (over 300 tons)

TUNNEL CLASSIFICATIONS

GROUP 1: Skiploader (wheel type up to 3/4 yd. without attachment)

GROUP 2: Power-driven jumbo form setter operator

GROUP 3: Dinkey locomotive or motorperson (up to and including 10 tons)

GROUP 4: Bit sharpener; Equipment greaser (grease truck); Slip form pump operator (power-driven hydraulic lifting device for concrete forms); Tugger hoist operator (1 drum); Tunnel locomotive operator (over 10 and up to and including 30 tons)

GROUP 5: Backhoe operator (up to and including 3/4 yd.); Small Ford, Case or similar; Drill doctor; Grouting machine operator; Heading shield operator; Heavy-duty repairperson; Loader operator (Athey, Euclid, Sierra and similar types); Mucking machine operator (1/4 yd., rubber-tired, rail or track type); Pneumatic concrete placing machine operator (Hackley-Presswell or similar type); Pneumatic heading shield (tunnel); Pumpcrete gun operator; Tractor compressor drill combination operator; Tugger hoist operator (2 drum); Tunnel locomotive operator (over 30 tons)

GROUP 6: Heavy Duty Repairman

GROUP 7: Tunnel mole boring machine operator

ENGINEERS ZONES

\$1.00 additional per hour for all of IMPERIAL County and the portions of KERN, RIVERSIDE & SAN BERNARDINO Counties as defined below:

That area within the following Boundary: Begin in San

Bernardino County, approximately 3 miles NE of the intersection of I-15 and the California State line at that point which is the NW corner of Section 1, T17N, R14E, San Bernardino Meridian. Continue W in a straight line to that point which is the SW corner of the northwest quarter of Section 6, T27S, R42E, Mt. Diablo Meridian. Continue North to the intersection with the Inyo County Boundary at that point which is the NE corner of the western half of the northern quarter of Section 6, T25S, R42E, MDM. Continue W along the Inyo and San Bernardino County boundary until the intersection with Kern County, as that point which is the SE corner of Section 34, T24S, R40E, MDM. Continue W along the Inyo and Kern County boundary until the intersection with Tulare County, at that point which is the SW corner of the SE quarter of Section 32, T24S, R37E, MDM. Continue W along the Kern and Tulare County boundary, until that point which is the NW corner of T25S, R32E, MDM. Continue S following R32E lines to the NW corner of T31S, R32E, MDM. Continue W to the NW corner of T31S, R31E, MDM. Continue S to the SW corner of T32S, R31E, MDM. Continue W to SW corner of SE quarter of Section 34, T32S, R30E, MDM. Continue S to SW corner of T11N, R17W, SBM. Continue E along south boundary of T11N, SBM to SW corner of T11N, R7W, SBM. Continue S to SW corner of T9N, R7W, SBM. Continue E along south boundary of T9N, SBM to SW corner of T9N, R1E, SBM. Continue S along west boundary of R1E, SBM to Riverside County line at the SW corner of T1S, R1E, SBM. Continue E along south boundary of T1S, SBM (Riverside County Line) to SW corner of T1S, R10E, SBM. Continue S along west boundary of R10E, SBM to Imperial County line at the SW corner of T8S, R10E, SBM. Continue W along Imperial and Riverside county line to NW corner of T9S, R9E, SBM. Continue S along the boundary between Imperial and San Diego Counties, along the west edge of R9E, SBM to the south boundary of Imperial County/California state line. Follow the California state line west to Arizona state line, then north to Nevada state line, then continuing NW back to start at the point which is the NW corner of Section 1, T17N, R14E, SBM

\$1.00 additional per hour for portions of SAN LUIS OBISPO, KERN, SANTA BARBARA & VENTURA as defined below:

That area within the following Boundary: Begin approximately 5 miles north of the community of Cholame, on the Monterey County and San Luis Obispo County boundary at the NW corner of T25S, R16E, Mt. Diablo Meridian. Continue south along the west side of R16E to the SW corner of T30S, R16E, MDM. Continue E to SW corner of T30S, R17E, MDM. Continue S to SW corner of T31S, R17E, MDM. Continue E to SW corner of T31S, R18E, MDM. Continue S along West side of R18E, MDM as it crosses into San Bernardino Meridian numbering area and becomes R30W. Follow the west side of R30W, SBM to the SW corner of T9N, R30W, SBM. Continue E along the south edge of T9N, SBM to the Santa Barbara County and Ventura County boundary at that point which is the SW corner of Section 34. T9N, R24W, SBM, continue S along the Ventura County line to that point which is the SW corner of the SE quarter of Section 32, T7N, R24W, SBM. Continue E along the south edge of T7N, SBM to the SE corner to T7N, R21W, SBM. Continue N along East side of R21W, SBM to Ventura County and Kern County boundary at the NE corner of T8N, R21W. Continue W along the Ventura County and Kern County boundary to the SE corner of T9N, R21W. Continue North along the East edge

of R21W, SBM to the NE corner of T12N, R21W, SBM. Continue West along the north edge of T12N, SBM to the SE corner of T32S, R21E, MDM. [T12N SBM is a thin strip between T11N SBM and T32S MDM]. Continue North along the East side of R21E, MDM to the Kings County and Kern County border at the NE corner of T25S, R21E, MDM, continue West along the Kings County and Kern County Boundary until the intersection of San Luis Obispo County. Continue west along the Kings County and San Luis Obispo County boundary until the intersection with Monterey County. Continue West along the Monterey County and San Luis Obispo County boundary to the beginning point at the NW corner of T25S, R16E, MDM.

\$2.00 additional per hour for INYO and MONO Counties and the Northern portion of SAN BERNARDINO County as defined below:

That area within the following Boundary: Begin at the intersection of the northern boundary of Mono County and the California state line at the point which is the center of Section 17, T10N, R22E, Mt. Diablo Meridian. Continue S then SE along the entire western boundary of Mono County, until it reaches Inyo County at the point which is the NE corner of the Western half of the NW quarter of Section 2, T8S, R29E, MDM. Continue SSE along the entire western boundary of Inyo County, until the intersection with Kern County at the point which is the SW corner of the SE 1/4 of Section 32, T24S, R37E, MDM. Continue E along the Inyo and Kern County boundary until the intersection with San Bernardino County at that point which is the SE corner of section 34, T24S, R40E, MDM. Continue E along the Inyo and San Bernardino County boundary until the point which is the NE corner of the Western half of the NW quarter of Section 6, T25S, R42E, MDM. Continue S to that point which is the SW corner of the NW quarter of Section 6, T27S, R42E, MDM. Continue E in a straight line to the California and Nevada state border at the point which is the NW corner of Section 1, T17N, R14E, San Bernardino Meridian. Then continue NW along the state line to the starting point, which is the center of Section 18, T10N, R22E, MDM.

REMAINING AREA NOT DEFINED ABOVE RECEIVES BASE RATE

 ENGI0012-004 08/01/2012

	Rates	Fringes
OPERATOR: Power Equipment		
(DREDGING)		
(1) Leverman.....	\$ 45.40	20.00
(2) Dredge dozer.....	\$ 40.93	20.00
(3) Deckmate.....	\$ 40.82	20.00
(4) Winch operator (stern winch on dredge).....	\$ 40.27	20.00
(5) Fireman-Oiler, Deckhand, Bargeman, Leveehand.....	\$ 39.73	20.00
(6) Barge Mate.....	\$ 40.34	20.00

 IRON0377-002 01/01/2013

	Rates	Fringes
Ironworkers:		
Fence Erector.....	\$ 26.58	16.74
Ornamental, Reinforcing and Structural.....	\$ 33.00	25.30

PREMIUM PAY:

\$6.00 additional per hour at the following locations:

China Lake Naval Test Station, Chocolate Mountains Naval Reserve-Niland, Edwards AFB, Fort Irwin Military Station, Fort Irwin Training Center-Goldstone, San Clemente Island, San Nicholas Island, Susanville Federal Prison, 29 Palms - Marine Corps, U.S. Marine Base - Barstow, U.S. Naval Air Facility - Sealey, Vandenberg AFB

\$4.00 additional per hour at the following locations:

Army Defense Language Institute - Monterey, Fallon Air Base, Naval Post Graduate School - Monterey, Yermo Marine Corps Logistics Center

\$2.00 additional per hour at the following locations:

Port Hueneme, Port Mugu, U.S. Coast Guard Station - Two Rock

LABO0300-001 07/01/2012

	Rates	Fringes
Brick Tender.....	\$ 27.17	17.36

LABO0300-003 07/01/2012

	Rates	Fringes
LABORER (GUNITE)		
GROUP 1.....	\$ 30.04	14.20
GROUP 2.....	\$ 29.09	14.20
GROUP 3.....	\$ 25.55	14.20
LABORER (TUNNEL)		
GROUP 1.....	\$ 33.69	17.35
GROUP 2.....	\$ 34.01	17.35
GROUP 3.....	\$ 34.47	17.35
GROUP 4.....	\$ 35.16	17.35
LABORER		
GROUP 1.....	\$ 28.09	15.77
GROUP 2.....	\$ 28.64	15.77
GROUP 3.....	\$ 29.19	15.77
GROUP 4.....	\$ 30.74	15.77
GROUP 5.....	\$ 31.09	15.77

FOOTNOTE: GUNITE PREMIUM PAY: Workers working from a Bosn'n's Chair or suspended from a rope or cable shall receive 40 cents per hour above the foregoing applicable classification rates. Workers doing gunite and/or shotcrete work in a tunnel shall receive 35 cents per hour above the foregoing applicable classification rates, paid

on a portal-to-portal basis. Any work performed on, in or above any smoke stack, silo, storage elevator or similar type of structure, when such structure is in excess of 75'-0" above base level and which work must be performed in whole or in part more than 75'-0" above base level, that work performed above the 75'-0" level shall be compensated for at 35 cents per hour above the applicable classification wage rate.

LABORER CLASSIFICATIONS

GROUP 1: Cleaning and handling of panel forms; Concrete screeding for rough strike-off; Concrete, water curing; Demolition laborer, the cleaning of brick if performed by a worker performing any other phase of demolition work, and the cleaning of lumber; Fire watcher, limber, brush loader, piler and debris handler; Flag person; Gas, oil and/or water pipeline laborer; Laborer, asphalt-rubber material loader; Laborer, general or construction; Laborer, general clean-up; Laborer, landscaping; Laborer, jetting; Laborer, temporary water and air lines; Material hose operator (walls, slabs, floors and decks); Plugging, filling of shee bolt holes; Dry packing of concrete; Railroad maintenance, repair track person and road beds; Streetcar and railroad construction track laborers; Rigging and signaling; Scaler; Slip form raiser; Tar and mortar; Tool crib or tool house laborer; Traffic control by any method; Window cleaner; Wire mesh pulling - all concrete pouring operations

GROUP 2: Asphalt shoveler; Cement dumper (on 1 yd. or larger mixer and handling bulk cement); Cesspool digger and installer; Chucktender; Chute handler, pouring concrete, the handling of the chute from readymix trucks, such as walls, slabs, decks, floors, foundation, footings, curbs, gutters and sidewalks; Concrete curer, impervious membrane and form oiler; Cutting torch operator (demolition); Fine grader, highways and street paving, airport, runways and similar type heavy construction; Gas, oil and/or water pipeline wrapper - pot tender and form person; Guinea chaser; Headerboard person - asphalt; Laborer, packing rod steel and pans; Membrane vapor barrier installer; Power broom sweeper (small); Riprap stonepaver, placing stone or wet sacked concrete; Roto scraper and tiller; Sandblaster (pot tender); Septic tank digger and installer(lead); Tank scaler and cleaner; Tree climber, faller, chain saw operator, Pittsburgh chipper and similar type brush shredder; Underground laborer, including caisson bellower

GROUP 3: Buggymobile person; Concrete cutting torch; Concrete pile cutter; Driller, jackhammer, 2-1/2 ft. drill steel or longer; Dri-pak-it machine; Gas, oil and/or water pipeline wrapper, 6-in. pipe and over, by any method, inside and out; High scaler (including drilling of same); Hydro seeder and similar type; Impact wrench multi-plate; Kettle person, pot person and workers applying asphalt, lay-kold, creosote, lime caustic and similar type materials ("applying" means applying, dipping, brushing or handling of such materials for pipe wrapping and waterproofing); Operator of pneumatic, gas, electric tools, vibrating machine, pavement breaker, air blasting, come-alongs, and similar mechanical tools not separately classified herein;

Pipelayer's backup person, coating, grouting, making of joints, sealing, caulking, diapering and including rubber gasket joints, pointing and any and all other services; Rock slinger; Rotary scarifier or multiple head concrete chipping scarifier; Steel headerboard and guideline setter; Tamper, Barko, Wacker and similar type; Trenching machine, hand-propelled

GROUP 4: Asphalt raker, lute person, ironer, asphalt dump person, and asphalt spreader boxes (all types); Concrete core cutter (walls, floors or ceilings), grinder or sander; Concrete saw person, cutting walls or flat work, scoring old or new concrete; Cribber, shorer, lagging, sheeting and trench bracing, hand-guided lagging hammer; Head rock slinger; Laborer, asphalt- rubber distributor boot person; Laser beam in connection with laborers' work; Oversize concrete vibrator operator, 70 lbs. and over; Pipelayer performing all services in the laying and installation of pipe from the point of receiving pipe in the ditch until completion of operation, including any and all forms of tubular material, whether pipe, metallic or non-metallic, conduit and any other stationary type of tubular device used for the conveying of any substance or element, whether water, sewage, solid gas, air, or other product whatsoever and without regard to the nature of material from which the tubular material is fabricated; No-joint pipe and stripping of same; Prefabricated manhole installer; Sandblaster (nozzle person), water blasting, Porta Shot-Blast

GROUP 5: Blaster powder, all work of loading holes, placing and blasting of all powder and explosives of whatever type, regardless of method used for such loading and placing; Driller: All power drills, excluding jackhammer, whether core, diamond, wagon, track, multiple unit, and any and all other types of mechanical drills without regard to the form of motive power; Toxic waste removal

TUNNEL LABORER CLASSIFICATIONS

GROUP 1: Batch plant laborer; Bull gang mucker, track person; Changehouse person; Concrete crew, including rodder and spreader; Dump person; Dump person (outside); Swamper (brake person and switch person on tunnel work); Tunnel materials handling person

GROUP 2: Chucktender, cabetender; Loading and unloading agitator cars; Nipper; Pot tender, using mastic or other materials (for example, but not by way of limitation, shotcrete, etc.); Vibrator person, jack hammer, pneumatic tools (except driller)

GROUP 3: Blaster, driller, powder person; Chemical grout jet person; Cherry picker person; Grout gun person; Grout mixer person; Grout pump person; Jackleg miner; Jumbo person; Kemper and other pneumatic concrete placer operator; Miner, tunnel (hand or machine); Nozzle person; Operating of troweling and/or grouting machines; Powder person (primer house); Primer person; Sandblaster; Shotcrete person; Steel form raiser and setter; Timber person, retimber person, wood or steel; Tunnel Concrete finisher

GROUP 4: Diamond driller; Sandblaster; Shaft and raise work

GUNITE LABORER CLASSIFICATIONS

GROUP 1: Rodmen, Nozzlemen

GROUP 2: Gunmen

GROUP 3: Reboundmen

LABO0300-005 08/05/2009

	Rates	Fringes
LABORER		
PLASTER CLEAN-UP LABORER....	\$ 26.65	15.95
PLASTER TENDER.....	\$ 29.20	15.95

LABO0882-002 01/01/2010

	Rates	Fringes
Asbestos Removal Laborer.....	\$ 26.15	11.65

SCOPE OF WORK: Includes site mobilization, initial site cleanup, site preparation, removal of asbestos-containing material and toxic waste, encapsulation, enclosure and disposal of asbestos- containing materials and toxic waste by hand or with equipment or machinery; scaffolding, fabrication of temporary wooden barriers and assembly of decontamination stations.

LABO1184-001 08/01/2012

	Rates	Fringes
Laborers: (HORIZONTAL DIRECTIONAL DRILLING)		
(1) Drilling Crew Laborer...	\$ 29.01	11.68
(2) Vehicle Operator/Hauler.	\$ 29.18	11.68
(3) Horizontal Directional Drill Operator.....	\$ 31.03	11.68
(4) Electronic Tracking Locator.....	\$ 33.03	11.68
Laborers: (STRIPING/SLURRY SEAL)		
GROUP 1.....	\$ 29.96	14.38
GROUP 2.....	\$ 31.26	14.38
GROUP 3.....	\$ 33.27	14.38
GROUP 4.....	\$ 35.01	14.38

LABORERS - STRIPING CLASSIFICATIONS

GROUP 1: Protective coating, pavement sealing, including repair and filling of cracks by any method on any surface in parking lots, game courts and playgrounds; carstops; operation of all related machinery and equipment; equipment repair technician

GROUP 2: Traffic surface abrasive blaster; pot tender -

removal of all traffic lines and markings by any method (sandblasting, waterblasting, grinding, etc.) and preparation of surface for coatings. Traffic control person: controlling and directing traffic through both conventional and moving lane closures; operation of all related machinery and equipment

GROUP 3: Traffic delineating device applicator: Layout and application of pavement markers, delineating signs, rumble and traffic bars, adhesives, guide markers, other traffic delineating devices including traffic control. This category includes all traffic related surface preparation (sandblasting, waterblasting, grinding) as part of the application process. Traffic protective delineating system installer: removes, relocates, installs, permanently affixed roadside and parking delineation barricades, fencing, cable anchor, guard rail, reference signs, monument markers; operation of all related machinery and equipment; power broom sweeper

GROUP 4: Striper: layout and application of traffic stripes and markings; hot thermo plastic; tape traffic stripes and markings, including traffic control; operation of all related machinery and equipment

PAIN0036-001 03/01/2013

	Rates	Fringes
Painters: (Including Lead Abatement)		
(1) Repaint (excludes San Diego County).....	\$ 26.05	11.13
(2) All Other Work.....	\$ 29.32	11.13

REPAINT of any previously painted structure. Exceptions: work involving the aerospace industry, breweries, commercial recreational facilities, hotels which operate commercial establishments as part of hotel service, and sports facilities.

PAIN0036-008 01/01/2013

	Rates	Fringes
DRYWALL FINISHER/TAPER.....	\$ 33.22	14.81

PAIN0036-015 06/01/2012

	Rates	Fringes
GLAZIER.....	\$ 38.95	19.83

FOOTNOTE: Additional \$1.25 per hour for work in a condor, from the third (3rd) floor and up Additional \$1.25 per hour for work on the outside of the building from a swing stage or any suspended contrivance, from the ground up

PAIN1247-002 05/01/2012

Rates	Fringes
-------	---------

SOFT FLOOR LAYER.....	\$ 30.85	10.54

PLAS0200-009 08/01/2011		
	Rates	Fringes
PLASTERER.....	\$ 35.29	12.05

PLAS0500-002 10/01/2011		
	Rates	Fringes
CEMENT MASON/CONCRETE FINISHER....	\$ 29.50	18.72

PLUM0016-001 07/01/2012		
	Rates	Fringes
PLUMBER/PIPEFITTER		
Plumber and Pipefitter		
All other work except		
work on new additions and		
remodeling of bars,		
restaurant, stores and		
commercial buildings not		
to exceed 5,000 sq. ft.		
of floor space and work		
on strip malls, light		
commercial, tenant		
improvement and remodel		
work.....	\$ 41.60	19.68
Work ONLY on new additions		
and remodeling of bars,		
restaurant, stores and		
commercial buildings not		
to exceed 5,000 sq. ft. of		
floor space.....	\$ 40.33	18.70
Work ONLY on strip malls,		
light commercial, tenant		
improvement and remodel		
work.....	\$ 32.49	17.03

PLUM0345-001 07/01/2012		
	Rates	Fringes
PLUMBER		
Landscape/Irrigation Fitter..	\$ 27.35	17.09
Sewer & Storm Drain Work....	\$ 31.00	16.01

ROOF0036-002 08/01/2012		
	Rates	Fringes
ROOFER.....	\$ 34.65	11.38

FOOTNOTE: Pitch premium: Work on which employees are exposed to pitch fumes or required to handle pitch, pitch base or pitch impregnated products, or any material containing coal tar pitch, the entire roofing crew shall receive \$1.75 per

hour "pitch premium" pay.

SFCA0669-002 01/01/2013

	Rates	Fringes
SPRINKLER FITTER.....	\$ 33.43	19.38

SHEE0105-003 07/01/2012

LOS ANGELES (South of a straight line drawn between Gorman and Big Pines) and Catalina Island, INYO, KERN (Northeast part, East of Hwy 395), MONO ORANGE, RIVERSIDE, AND SAN BERNARDINO COUNTIES

	Rates	Fringes
SHEET METAL WORKER		
(1) Commercial - New Construction and Remodel work.....	\$ 41.45	20.41
(2) Industrial work including air pollution control systems, noise abatement, hand rails, guard rails, excluding aritechtrual sheet metal work, excluding A-C, heating, ventilating systems for human comfort....	\$ 35.75	26.41

TEAM0011-002 07/01/2012

	Rates	Fringes
TRUCK DRIVER		
GROUP 1.....	\$ 27.29	21.69
GROUP 2.....	\$ 27.44	21.69
GROUP 3.....	\$ 27.57	21.69
GROUP 4.....	\$ 27.76	21.69
GROUP 5.....	\$ 27.79	21.69
GROUP 6.....	\$ 27.82	21.69
GROUP 7.....	\$ 28.07	21.69
GROUP 8.....	\$ 28.32	21.69
GROUP 9.....	\$ 28.52	21.69
GROUP 10.....	\$ 28.82	21.69
GROUP 11.....	\$ 29.35	21.69
GROUP 12.....	\$ 29.75	21.69

WORK ON ALL MILITARY BASES:

PREMIUM PAY: \$3.00 per hour additional.

[29 palms Marine Base, Camp Roberts, China Lake, Edwards AFB, El Centro Naval Facility, Fort Irwin, Marine Corps Logistics Base at Nebo & Yermo, Mountain Warfare Training Center, Bridgeport, Point Arguello, Point Conception, Vandenberg AFB]

TRUCK DRIVERS CLASSIFICATIONS

GROUP 1: Truck driver

GROUP 2: Driver of vehicle or combination of vehicles - 2 axles; Traffic control pilot car excluding moving heavy equipment permit load; Truck mounted broom

GROUP 3: Driver of vehicle or combination of vehicles - 3 axles; Boot person; Cement mason distribution truck; Fuel truck driver; Water truck - 2 axle; Dump truck, less than 16 yds. water level; Erosion control driver

GROUP 4: Driver of transit mix truck, under 3 yds.; Dumpcrete truck, less than 6-1/2 yds. water level

GROUP 5: Water truck, 3 or more axles; Truck greaser and tire person (\$0.50 additional for tire person); Pipeline and utility working truck driver, including winch truck and plastic fusion, limited to pipeline and utility work; Slurry truck driver

GROUP 6: Transit mix truck, 3 yds. or more; Dumpcrete truck, 6-1/2 yds. water level and over; Vehicle or combination of vehicles - 4 or more axles; Oil spreader truck; Dump truck, 16 yds. to 25 yds. water level

GROUP 7: A Frame, Swedish crane or similar; Forklift driver; Ross carrier driver

GROUP 8: Dump truck, 25 yds. to 49 yds. water level; Truck repair person; Water pull - single engine; Welder

GROUP 9: Truck repair person/welder; Low bed driver, 9 axles or over

GROUP 10: Dump truck - 50 yds. or more water level; Water pull - single engine with attachment

GROUP 11: Water pull - twin engine; Water pull - twin engine with attachments; Winch truck driver - \$1.25 additional when operating winch or similar special attachments

GROUP 12: Boom Truck 17K and above

WELDERS - Receive rate prescribed for craft performing operation to which welding is incidental.
=====

Unlisted classifications needed for work not included within the scope of the classifications listed may be added after award only as provided in the labor standards contract clauses (29CFR 5.5 (a) (1) (ii)).

The body of each wage determination lists the classification and wage rates that have been found to be prevailing for the

cited type(s) of construction in the area covered by the wage determination. The classifications are listed in alphabetical order of "identifiers" that indicate whether the particular rate is union or non-union.

Union Identifiers

An identifier enclosed in dotted lines beginning with characters other than "SU" denotes that the union classification and rate have found to be prevailing for that classification. Example: PLUM0198-005 07/01/2011. The first four letters, PLUM, indicate the international union and the four-digit number, 0198, that follows indicates the local union number or district council number where applicable, i.e., Plumbers Local 0198. The next number, 005 in the example, is an internal number used in processing the wage determination. The date, 07/01/2011, following these characters is the effective date of the most current negotiated rate/collective bargaining agreement which would be July 1, 2011 in the above example.

Union prevailing wage rates will be updated to reflect any changes in the collective bargaining agreements governing the rates.

0000/9999: weighted union wage rates will be published annually each January.

Non-Union Identifiers

Classifications listed under an "SU" identifier were derived from survey data by computing average rates and are not union rates; however, the data used in computing these rates may include both union and non-union data. Example: SULA2004-007 5/13/2010. SU indicates the rates are not union majority rates, LA indicates the State of Louisiana; 2004 is the year of the survey; and 007 is an internal number used in producing the wage determination. A 1993 or later date, 5/13/2010, indicates the classifications and rates under that identifier were issued as a General Wage Determination on that date.

Survey wage rates will remain in effect and will not change until a new survey is conducted.

WAGE DETERMINATION APPEALS PROCESS

1.) Has there been an initial decision in the matter? This can be:

- * an existing published wage determination
- * a survey underlying a wage determination
- * a Wage and Hour Division letter setting forth a position on a wage determination matter
- * a conformance (additional classification and rate) ruling

On survey related matters, initial contact, including requests for summaries of surveys, should be with the Wage and Hour Regional Office for the area in which the survey was conducted because those Regional Offices have responsibility for the Davis-Bacon survey program. If the response from this initial contact is not satisfactory, then the process described in 2.) and 3.) should be followed.

With regard to any other matter not yet ripe for the formal process described here, initial contact should be with the Branch of Construction Wage Determinations. Write to:

Branch of Construction Wage Determinations
Wage and Hour Division
U.S. Department of Labor
200 Constitution Avenue, N.W.
Washington, DC 20210

2.) If the answer to the question in 1.) is yes, then an interested party (those affected by the action) can request review and reconsideration from the Wage and Hour Administrator (See 29 CFR Part 1.8 and 29 CFR Part 7). Write to:

Wage and Hour Administrator
U.S. Department of Labor
200 Constitution Avenue, N.W.
Washington, DC 20210

The request should be accompanied by a full statement of the interested party's position and by any information (wage payment data, project description, area practice material, etc.) that the requestor considers relevant to the issue.

3.) If the decision of the Administrator is not favorable, an interested party may appeal directly to the Administrative Review Board (formerly the Wage Appeals Board). Write to:

Administrative Review Board
U.S. Department of Labor
200 Constitution Avenue, N.W.
Washington, DC 20210

4.) All decisions by the Administrative Review Board are final.

=====

END OF GENERAL DECISION

Appendix E

Additional Federal Requirements Exhibits

Additional Federal Requirements Exhibits

Table of Contents

- 1. Caltrans LAPM, Exhibit 12-E Attachment A**
Federal Required Contract Provisions, Federal Aid Construction Contracts
Schedule B—Information for Determining Joint Venture Eligibility
Pages 1 through 2 of 25

- 2. Caltrans LAPM, Exhibit 12-E Attachment B, Form FHWA 1273**
Federal Required Contract Provisions, Federal Aid Construction Contracts
Pages 3 through 17 of 25

- 3. Caltrans LAPM, Exhibit 16-B**
Subcontracting Request
Pages 18 through 19 of 25

- 4. Caltrans LAPM, Exhibit 16-Z**
Monthly Disadvantaged Business Enterprises (DBE) Trucking Verification
Pages 20 through 21 of 25

- 5. Caltrans LAPM, Exhibit 17-F**
Final Report-Utilization of Disadvantaged Business Enterprises (DBE), First-Tier
Subcontractors
Pages 23 through 23 of 25

- 6. Caltrans LAPM, Exhibit 17-O**
Disadvantaged Business Enterprises (DBE) Certification Status
Pages 24 through 25 of 25

Caltrans LAPM, Exhibit 12-E, Attachment A

FEDERAL REQUIREMENTS FOR FEDERAL-AID CONSTRUCTION PROJECTS

GENERAL.—The work herein proposed will be financed in whole or in part with Federal funds, and therefore all of the statutes, rules and regulations promulgated by the Federal Government and applicable to work financed in whole or in part with Federal funds will apply to such work. The "Required Contract Provisions, Federal-Aid Construction Contracts, "Form FHWA 1273, are included in this Section. Whenever in said required contract provisions references are made to "SHA contracting officer", "SHA resident engineer", or "authorized representative of the SHA", such references shall be construed to mean "Engineer" as defined in the General Conditions.

PERFORMANCE OF PREVIOUS CONTRACT.—In addition to the provisions in Section II, "Nondiscrimination," and Section VI, "Subletting or Assigning the Contract," of the required contract provisions, the Contractor shall comply with the following:

The bidder shall execute the CERTIFICATION WITH REGARD TO THE PERFORMANCE OF PREVIOUS CONTRACTS OR SUBCONTRACTS SUBJECT TO THE EQUAL OPPORTUNITY CLAUSE AND THE FILING OF REQUIRED REPORTS located in the proposal. No request for subletting or assigning any portion of the contract in excess of \$10,000 will be considered under the provisions of Section VI of the required contract provisions unless such request is accompanied by the CERTIFICATION referred to above, executed by the proposed subcontractor.

NON-COLLUSION PROVISION.—The provisions in this section are applicable to all contracts except contracts for Federal Aid Secondary projects.

Title 23, United States Code, Section 112, requires as a condition precedent to approval by the Federal Highway Administrator of the contract for this work that each bidder file a sworn statement executed by, or on behalf of, the person, firm, association, or corporation to whom such contract is to be awarded, certifying that such person, firm, association, or corporation has not, either directly or indirectly, entered into any agreement, participated in any collusion, or otherwise taken any action in restraint of free competitive bidding in connection with the submitted bid. A form to make the non-collusion affidavit statement required by Section 112 as a certification under penalty of perjury rather than as a sworn statement as permitted by 28, USC, Sec. 1746, is included in the proposal.

PARTICIPATION BY MINORITY BUSINESS ENTERPRISES IN SUBCONTRACTING.—Part 26, Title 49, Code of Federal Regulations applies to this Federal-aid project. Pertinent sections of said Code are incorporated in part or in its entirety within other sections of these special provisions.

Schedule B—Information for Determining Joint Venture Eligibility

(This form need not be filled in if all joint venture firms are minority owned.)

1. Name of joint venture _____

2. Address of joint venture _____

3. Phone number of joint venture _____

4. Identify the firms, which comprise the joint venture. (The MBE partner must complete Schedule A.) _____

a. Describe the role of the MBE firm in the joint venture.

b. Describe very briefly the experience and business qualifications of each non-MBE joint venturer: _____

5. Nature of the joint venture's business _____

6. Provide a copy of the joint venture agreement.

7. What is the claimed percentage of MBE ownership? _____

8. Ownership of joint venture: (This need not be filled in if described in the joint venture agreement, provided by question 6.).

Revised 3-95
08-07-95
Caltrans update June 29, 2012

- a. Profit and loss sharing.
- b. Capital contributions, including equipment.
- c. Other applicable ownership interests.

9. Control of and participation in this contract. Identify by name, race, sex, and "firm" those individuals (and their titles) who are responsible for day-to-day management and policy decision-making, including, but not limited to, those with prime responsibility for:

a. Financial decisions _____

b. Management decisions, such as:

1. Estimating _____

2. Marketing and sales _____

3. Hiring and firing of management personnel _____

4. Purchasing of major items or supplies _____

c. Supervision of field operations _____

Note.—If, after filing this Schedule B and before the completion of the joint venture's work on the contract covered by this regulation, there is any significant change in the information submitted, the joint venture must inform the grantee, either directly or through the prime contractor if the joint venture is a subcontractor.

Affidavit

"The undersigned swear that the foregoing statements are correct and include all material information necessary to identify and explain the terms and operation of our joint venture and the intended participation by each joint venturer in the undertaking. Further, the undersigned covenant and agree to provide to grantee current, complete and accurate information regarding actual joint venture work and the payment therefore and any proposed changes in any of the joint venture arrangements and to permit the audit and examination of the books, records and files of the joint venture, or those of each joint venturer relevant to the joint venture, by authorized representatives of the grantee or the Federal funding agency. Any material misrepresentation will be grounds for terminating any contract which may be awarded and for initiating action under Federal or State laws concerning false statements."

Revised 3-95
08-07-95
Caltrans update June 29, 2012

.....
Name of Firm	Name of Firm
.....
Signature	Signature
.....
Name	Name
.....
Title	Title
.....
Date	Date

Date _____

State of _____

County of _____

On this ___ day of _____, 19 __, before me appeared (Name) _____, to me personally known, who, being duly sworn, did execute the foregoing affidavit, and did state that he or she was properly authorized by (Name of firm) _____ to execute the affidavit and did so as his or her free act and deed.

Notary Public _____

Commission expires _____

[Seal]

Date _____

State of _____

County of _____

On this ___ day of _____, 19 __, before me appeared (Name) _____ to me personally known, who, being duly sworn, did execute the foregoing affidavit, and did state that he or she was properly authorized by (Name of firm) _____ to execute the affidavit and did so as his or her free act and deed.

Notary Public _____

Commission expires _____

[Seal]

**REQUIRED CONTRACT PROVISIONS
FEDERAL-AID CONSTRUCTION CONTRACTS**

- I. General
- II. Nondiscrimination
- III. Nonsegregated Facilities
- IV. Davis-Bacon and Related Act Provisions
- V. Contract Work Hours and Safety Standards Act Provisions
- VI. Subletting or Assigning the Contract
- VII. Safety: Accident Prevention
- VIII. False Statements Concerning Highway Projects
- IX. Implementation of Clean Air Act and Federal Water Pollution Control Act
- X. Compliance with Governmentwide Suspension and Debarment Requirements
- XI. Certification Regarding Use of Contract Funds for Lobbying

ATTACHMENTS

A. Employment and Materials Preference for Appalachian Development Highway System or Appalachian Local Access Road Contracts (included in Appalachian contracts only)

I. GENERAL

1. Form FHWA-1273 must be physically incorporated in each construction contract funded under Title 23 (excluding emergency contracts solely intended for debris removal). The contractor (or subcontractor) must insert this form in each subcontract and further require its inclusion in all lower tier subcontracts (excluding purchase orders, rental agreements and other agreements for supplies or services).

The applicable requirements of Form FHWA-1273 are incorporated by reference for work done under any purchase order, rental agreement or agreement for other services. The prime contractor shall be responsible for compliance by any subcontractor, lower-tier subcontractor or service provider.

Form FHWA-1273 must be included in all Federal-aid design-build contracts, in all subcontracts and in lower tier subcontracts (excluding subcontracts for design services, purchase orders, rental agreements and other agreements for supplies or services). The design-builder shall be responsible for compliance by any subcontractor, lower-tier subcontractor or service provider.

Contracting agencies may reference Form FHWA-1273 in bid proposal or request for proposal documents, however, the Form FHWA-1273 must be physically incorporated (not referenced) in all contracts, subcontracts and lower-tier subcontracts (excluding purchase orders, rental agreements and other agreements for supplies or services related to a construction contract).

2. Subject to the applicability criteria noted in the following sections, these contract provisions shall apply to all work performed on the contract by the contractor's own organization and with the assistance of workers under the contractor's immediate superintendence and to all work performed on the contract by piecework, station work, or by subcontract.

3. A breach of any of the stipulations contained in these Required Contract Provisions may be sufficient grounds for withholding of progress payments, withholding of final payment, termination of the contract, suspension / debarment or any other action determined to be appropriate by the contracting agency and FHWA.

4. Selection of Labor: During the performance of this contract, the contractor shall not use convict labor for any purpose within the limits of a construction project on a Federal-aid highway unless it is labor performed by convicts who are on parole, supervised release, or probation. The term Federal-aid highway does not include roadways functionally classified as local roads or rural minor collectors.

II. NONDISCRIMINATION

The provisions of this section related to 23 CFR Part 230 are applicable to all Federal-aid construction contracts and to all related construction subcontracts of \$10,000 or more. The provisions of 23 CFR Part 230 are not applicable to material supply, engineering, or architectural service contracts.

In addition, the contractor and all subcontractors must comply with the following policies: Executive Order 11246, 41 CFR 60, 29 CFR 1625-1627, Title 23 USC Section 140, the Rehabilitation Act of 1973, as amended (29 USC 794), Title VI of the Civil Rights Act of 1964, as amended, and related regulations including 49 CFR Parts 21, 26 and 27; and 23 CFR Parts 200, 230, and 633.

The contractor and all subcontractors must comply with: the requirements of the Equal Opportunity Clause in 41 CFR 60-1.4(b) and, for all construction contracts exceeding \$10,000, the Standard Federal Equal Employment Opportunity Construction Contract Specifications in 41 CFR 60-4.3.

Note: The U.S. Department of Labor has exclusive authority to determine compliance with Executive Order 11246 and the policies of the Secretary of Labor including 41 CFR 60, and 29 CFR 1625-1627. The contracting agency and the FHWA have the authority and the responsibility to ensure compliance with Title 23 USC Section 140, the Rehabilitation Act of 1973, as amended (29 USC 794), and Title VI of the Civil Rights Act of 1964, as amended, and related regulations including 49 CFR Parts 21, 26 and 27; and 23 CFR Parts 200, 230, and 633.

The following provision is adopted from 23 CFR 230, Appendix A, with appropriate revisions to conform to the U.S. Department of Labor (US DOL) and FHWA requirements.

1. Equal Employment Opportunity: Equal employment opportunity (EEO) requirements not to discriminate and to take affirmative action to assure equal opportunity as set forth under laws, executive orders, rules, regulations (28 CFR 35, 29 CFR 1630, 29 CFR 1625-1627, 41 CFR 60 and 49 CFR 27) and orders of the Secretary of Labor as modified by the provisions prescribed herein, and imposed pursuant to 23 U.S.C. 140 shall constitute the EEO and specific affirmative action standards for the contractor's project activities under

this contract. The provisions of the Americans with Disabilities Act of 1990 (42 U.S.C. 12101 et seq.) set forth under 28 CFR 35 and 29 CFR 1630 are incorporated by reference in this contract. In the execution of this contract, the contractor agrees to comply with the following minimum specific requirement activities of EEO:

a. The contractor will work with the contracting agency and the Federal Government to ensure that it has made every good faith effort to provide equal opportunity with respect to all of its terms and conditions of employment and in their review of activities under the contract.

b. The contractor will accept as its operating policy the following statement:

"It is the policy of this Company to assure that applicants are employed, and that employees are treated during employment, without regard to their race, religion, sex, color, national origin, age or disability. Such action shall include: employment, upgrading, demotion, or transfer; recruitment or recruitment advertising; layoff or termination; rates of pay or other forms of compensation; and selection for training, including apprenticeship, pre-apprenticeship, and/or on-the-job training."

2. EEO Officer: The contractor will designate and make known to the contracting officers an EEO Officer who will have the responsibility for and must be capable of effectively administering and promoting an active EEO program and who must be assigned adequate authority and responsibility to do so.

3. Dissemination of Policy: All members of the contractor's staff who are authorized to hire, supervise, promote, and discharge employees, or who recommend such action, or who are substantially involved in such action, will be made fully cognizant of, and will implement, the contractor's EEO policy and contractual responsibilities to provide EEO in each grade and classification of employment. To ensure that the above agreement will be met, the following actions will be taken as a minimum:

a. Periodic meetings of supervisory and personnel office employees will be conducted before the start of work and then not less often than once every six months, at which time the contractor's EEO policy and its implementation will be reviewed and explained. The meetings will be conducted by the EEO Officer.

b. All new supervisory or personnel office employees will be given a thorough indoctrination by the EEO Officer, covering all major aspects of the contractor's EEO obligations within thirty days following their reporting for duty with the contractor.

c. All personnel who are engaged in direct recruitment for the project will be instructed by the EEO Officer in the contractor's procedures for locating and hiring minorities and women.

d. Notices and posters setting forth the contractor's EEO policy will be placed in areas readily accessible to employees, applicants for employment and potential employees.

e. The contractor's EEO policy and the procedures to implement such policy will be brought to the attention of employees by means of meetings, employee handbooks, or other appropriate means.

4. Recruitment: When advertising for employees, the contractor will include in all advertisements for employees the notation: "An Equal Opportunity Employer." All such advertisements will be placed in publications having a large circulation among minorities and women in the area from which the project work force would normally be derived.

a. The contractor will, unless precluded by a valid bargaining agreement, conduct systematic and direct recruitment through public and private employee referral sources likely to yield qualified minorities and women. To meet this requirement, the contractor will identify sources of potential minority group employees, and establish with such identified sources procedures whereby minority and women applicants may be referred to the contractor for employment consideration.

b. In the event the contractor has a valid bargaining agreement providing for exclusive hiring hall referrals, the contractor is expected to observe the provisions of that agreement to the extent that the system meets the contractor's compliance with EEO contract provisions. Where implementation of such an agreement has the effect of discriminating against minorities or women, or obligates the contractor to do the same, such implementation violates Federal nondiscrimination provisions.

c. The contractor will encourage its present employees to refer minorities and women as applicants for employment. Information and procedures with regard to referring such applicants will be discussed with employees.

5. Personnel Actions: Wages, working conditions, and employee benefits shall be established and administered, and personnel actions of every type, including hiring, upgrading, promotion, transfer, demotion, layoff, and termination, shall be taken without regard to race, color, religion, sex, national origin, age or disability. The following procedures shall be followed:

a. The contractor will conduct periodic inspections of project sites to insure that working conditions and employee facilities do not indicate discriminatory treatment of project site personnel.

b. The contractor will periodically evaluate the spread of wages paid within each classification to determine any evidence of discriminatory wage practices.

c. The contractor will periodically review selected personnel actions in depth to determine whether there is evidence of discrimination. Where evidence is found, the contractor will promptly take corrective action. If the review indicates that the discrimination may extend beyond the actions reviewed, such corrective action shall include all affected persons.

d. The contractor will promptly investigate all complaints of alleged discrimination made to the contractor in connection with its obligations under this contract, will attempt to resolve such complaints, and will take appropriate corrective action within a reasonable time. If the investigation indicates that the discrimination may affect persons other than the complainant, such corrective action shall include such other persons. Upon completion of each investigation, the contractor will inform every complainant of all of their avenues of appeal.

6. Training and Promotion:

a. The contractor will assist in locating, qualifying, and increasing the skills of minorities and women who are

applicants for employment or current employees. Such efforts should be aimed at developing full journey level status employees in the type of trade or job classification involved.

b. Consistent with the contractor's work force requirements and as permissible under Federal and State regulations, the contractor shall make full use of training programs, i.e., apprenticeship, and on-the-job training programs for the geographical area of contract performance. In the event a special provision for training is provided under this contract, this subparagraph will be superseded as indicated in the special provision. The contracting agency may reserve training positions for persons who receive welfare assistance in accordance with 23 U.S.C. 140(a).

c. The contractor will advise employees and applicants for employment of available training programs and entrance requirements for each.

d. The contractor will periodically review the training and promotion potential of employees who are minorities and women and will encourage eligible employees to apply for such training and promotion.

7. Unions: If the contractor relies in whole or in part upon unions as a source of employees, the contractor will use good faith efforts to obtain the cooperation of such unions to increase opportunities for minorities and women. Actions by the contractor, either directly or through a contractor's association acting as agent, will include the procedures set forth below:

a. The contractor will use good faith efforts to develop, in cooperation with the unions, joint training programs aimed toward qualifying more minorities and women for membership in the unions and increasing the skills of minorities and women so that they may qualify for higher paying employment.

b. The contractor will use good faith efforts to incorporate an EEO clause into each union agreement to the end that such union will be contractually bound to refer applicants without regard to their race, color, religion, sex, national origin, age or disability.

c. The contractor is to obtain information as to the referral practices and policies of the labor union except that to the extent such information is within the exclusive possession of the labor union and such labor union refuses to furnish such information to the contractor, the contractor shall so certify to the contracting agency and shall set forth what efforts have been made to obtain such information.

d. In the event the union is unable to provide the contractor with a reasonable flow of referrals within the time limit set forth in the collective bargaining agreement, the contractor will, through independent recruitment efforts, fill the employment vacancies without regard to race, color, religion, sex, national origin, age or disability; making full efforts to obtain qualified and/or qualifiable minorities and women. The failure of a union to provide sufficient referrals (even though it is obligated to provide exclusive referrals under the terms of a collective bargaining agreement) does not relieve the contractor from the requirements of this paragraph. In the event the union referral practice prevents the contractor from meeting the obligations pursuant to Executive Order 11246, as amended, and these special provisions, such contractor shall immediately notify the contracting agency.

8. Reasonable Accommodation for Applicants / Employees with Disabilities: The contractor must be familiar

with the requirements for and comply with the Americans with Disabilities Act and all rules and regulations established there under. Employers must provide reasonable accommodation in all employment activities unless to do so would cause an undue hardship.

9. Selection of Subcontractors, Procurement of Materials and Leasing of Equipment: The contractor shall not discriminate on the grounds of race, color, religion, sex, national origin, age or disability in the selection and retention of subcontractors, including procurement of materials and leases of equipment. The contractor shall take all necessary and reasonable steps to ensure nondiscrimination in the administration of this contract.

a. The contractor shall notify all potential subcontractors and suppliers and lessors of their EEO obligations under this contract.

b. The contractor will use good faith efforts to ensure subcontractor compliance with their EEO obligations.

10. Assurance Required by 49 CFR 26.13(b):

a. The requirements of 49 CFR Part 26 and the State DOT's U.S. DOT-approved DBE program are incorporated by reference.

b. The contractor or subcontractor shall not discriminate on the basis of race, color, national origin, or sex in the performance of this contract. The contractor shall carry out applicable requirements of 49 CFR Part 26 in the award and administration of DOT-assisted contracts. Failure by the contractor to carry out these requirements is a material breach of this contract, which may result in the termination of this contract or such other remedy as the contracting agency deems appropriate.

11. Records and Reports: The contractor shall keep such records as necessary to document compliance with the EEO requirements. Such records shall be retained for a period of three years following the date of the final payment to the contractor for all contract work and shall be available at reasonable times and places for inspection by authorized representatives of the contracting agency and the FHWA.

a. The records kept by the contractor shall document the following:

(1) The number and work hours of minority and non-minority group members and women employed in each work classification on the project;

(2) The progress and efforts being made in cooperation with unions, when applicable, to increase employment opportunities for minorities and women; and

(3) The progress and efforts being made in locating, hiring, training, qualifying, and upgrading minorities and women;

b. The contractors and subcontractors will submit an annual report to the contracting agency each July for the duration of the project, indicating the number of minority, women, and non-minority group employees currently engaged in each work classification required by the contract work. This information is to be reported on Form FHWA-1391. The staffing data should represent the project work force on board in all or any part of the last payroll period preceding the end of July. If on-the-job training is being required by special provision, the contractor

will be required to collect and report training data. The employment data should reflect the work force on board during all or any part of the last payroll period preceding the end of July.

III. NONSEGREGATED FACILITIES

This provision is applicable to all Federal-aid construction contracts and to all related construction subcontracts of \$10,000 or more.

The contractor must ensure that facilities provided for employees are provided in such a manner that segregation on the basis of race, color, religion, sex, or national origin cannot result. The contractor may neither require such segregated use by written or oral policies nor tolerate such use by employee custom. The contractor's obligation extends further to ensure that its employees are not assigned to perform their services at any location, under the contractor's control, where the facilities are segregated. The term "facilities" includes waiting rooms, work areas, restaurants and other eating areas, time clocks, restrooms, washrooms, locker rooms, and other storage or dressing areas, parking lots, drinking fountains, recreation or entertainment areas, transportation, and housing provided for employees. The contractor shall provide separate or single-user restrooms and necessary dressing or sleeping areas to assure privacy between sexes.

IV. DAVIS-BACON AND RELATED ACT PROVISIONS

This section is applicable to all Federal-aid construction projects exceeding \$2,000 and to all related subcontracts and lower-tier subcontracts (regardless of subcontract size). The requirements apply to all projects located within the right-of-way of a roadway that is functionally classified as Federal-aid highway. This excludes roadways functionally classified as local roads or rural minor collectors, which are exempt. Contracting agencies may elect to apply these requirements to other projects.

The following provisions are from the U.S. Department of Labor regulations in 29 CFR 5.5 "Contract provisions and related matters" with minor revisions to conform to the FHWA-1273 format and FHWA program requirements.

1. Minimum wages

a. All laborers and mechanics employed or working upon the site of the work, will be paid unconditionally and not less often than once a week, and without subsequent deduction or rebate on any account (except such payroll deductions as are permitted by regulations issued by the Secretary of Labor under the Copeland Act (29 CFR part 3)), the full amount of wages and bona fide fringe benefits (or cash equivalents thereof) due at time of payment computed at rates not less than those contained in the wage determination of the Secretary of Labor which is attached hereto and made a part hereof, regardless of any contractual relationship which may be alleged to exist between the contractor and such laborers and mechanics.

Contributions made or costs reasonably anticipated for bona fide fringe benefits under section 1(b)(2) of the Davis-Bacon Act on behalf of laborers or mechanics are considered wages paid to such laborers or mechanics, subject to the provisions

of paragraph 1.d. of this section; also, regular contributions made or costs incurred for more than a weekly period (but not less often than quarterly) under plans, funds, or programs which cover the particular weekly period, are deemed to be constructively made or incurred during such weekly period. Such laborers and mechanics shall be paid the appropriate wage rate and fringe benefits on the wage determination for the classification of work actually performed, without regard to skill, except as provided in 29 CFR 5.5(a)(4). Laborers or mechanics performing work in more than one classification may be compensated at the rate specified for each classification for the time actually worked therein: Provided, That the employer's payroll records accurately set forth the time spent in each classification in which work is performed. The wage determination (including any additional classification and wage rates conformed under paragraph 1.b. of this section) and the Davis-Bacon poster (WH-1321) shall be posted at all times by the contractor and its subcontractors at the site of the work in a prominent and accessible place where it can be easily seen by the workers.

b. (1) The contracting officer shall require that any class of laborers or mechanics, including helpers, which is not listed in the wage determination and which is to be employed under the contract shall be classified in conformance with the wage determination. The contracting officer shall approve an additional classification and wage rate and fringe benefits therefore only when the following criteria have been met:

(i) The work to be performed by the classification requested is not performed by a classification in the wage determination; and

(ii) The classification is utilized in the area by the construction industry; and

(iii) The proposed wage rate, including any bona fide fringe benefits, bears a reasonable relationship to the wage rates contained in the wage determination.

(2) If the contractor and the laborers and mechanics to be employed in the classification (if known), or their representatives, and the contracting officer agree on the classification and wage rate (including the amount designated for fringe benefits where appropriate), a report of the action taken shall be sent by the contracting officer to the Administrator of the Wage and Hour Division, Employment Standards Administration, U.S. Department of Labor, Washington, DC 20210. The Administrator, or an authorized representative, will approve, modify, or disapprove every additional classification action within 30 days of receipt and so advise the contracting officer or will notify the contracting officer within the 30-day period that additional time is necessary.

(3) In the event the contractor, the laborers or mechanics to be employed in the classification or their representatives, and the contracting officer do not agree on the proposed classification and wage rate (including the amount designated for fringe benefits, where appropriate), the contracting officer shall refer the questions, including the views of all interested parties and the recommendation of the contracting officer, to the Wage and Hour Administrator for determination. The Wage and Hour Administrator, or an authorized representative, will issue a determination within 30 days of receipt and so advise the contracting officer or

will notify the contracting officer within the 30-day period that additional time is necessary.

(4) The wage rate (including fringe benefits where appropriate) determined pursuant to paragraphs 1.b.(2) or 1.b.(3) of this section, shall be paid to all workers performing work in the classification under this contract from the first day on which work is performed in the classification.

c. Whenever the minimum wage rate prescribed in the contract for a class of laborers or mechanics includes a fringe benefit which is not expressed as an hourly rate, the contractor shall either pay the benefit as stated in the wage determination or shall pay another bona fide fringe benefit or an hourly cash equivalent thereof.

d. If the contractor does not make payments to a trustee or other third person, the contractor may consider as part of the wages of any laborer or mechanic the amount of any costs reasonably anticipated in providing bona fide fringe benefits under a plan or program, Provided, That the Secretary of Labor has found, upon the written request of the contractor, that the applicable standards of the Davis-Bacon Act have been met. The Secretary of Labor may require the contractor to set aside in a separate account assets for the meeting of obligations under the plan or program.

2. Withholding

The contracting agency shall upon its own action or upon written request of an authorized representative of the Department of Labor, withhold or cause to be withheld from the contractor under this contract, or any other Federal contract with the same prime contractor, or any other federally-assisted contract subject to Davis-Bacon prevailing wage requirements, which is held by the same prime contractor, so much of the accrued payments or advances as may be considered necessary to pay laborers and mechanics, including apprentices, trainees, and helpers, employed by the contractor or any subcontractor the full amount of wages required by the contract. In the event of failure to pay any laborer or mechanic, including any apprentice, trainee, or helper, employed or working on the site of the work, all or part of the wages required by the contract, the contracting agency may, after written notice to the contractor, take such action as may be necessary to cause the suspension of any further payment, advance, or guarantee of funds until such violations have ceased.

3. Payrolls and basic records

a. Payrolls and basic records relating thereto shall be maintained by the contractor during the course of the work and preserved for a period of three years thereafter for all laborers and mechanics working at the site of the work. Such records shall contain the name, address, and social security number of each such worker, his or her correct classification, hourly rates of wages paid (including rates of contributions or costs anticipated for bona fide fringe benefits or cash equivalents thereof of the types described in section 1(b)(2)(B) of the Davis-Bacon Act), daily and weekly number of hours worked, deductions made and actual wages paid. Whenever the Secretary of Labor has found under 29 CFR 5.5(a)(1)(iv) that the wages of any laborer or mechanic include the amount of any costs reasonably anticipated in providing benefits under a plan or program described in section 1(b)(2)(B) of the Davis-

Bacon Act, the contractor shall maintain records which show that the commitment to provide such benefits is enforceable, that the plan or program is financially responsible, and that the plan or program has been communicated in writing to the laborers or mechanics affected, and records which show the costs anticipated or the actual cost incurred in providing such benefits. Contractors employing apprentices or trainees under approved programs shall maintain written evidence of the registration of apprenticeship programs and certification of trainee programs, the registration of the apprentices and trainees, and the ratios and wage rates prescribed in the applicable programs.

b.(1) The contractor shall submit weekly for each week in which any contract work is performed a copy of all payrolls to the contracting agency. The payrolls submitted shall set out accurately and completely all of the information required to be maintained under 29 CFR 5.5(a)(3)(i), except that full social security numbers and home addresses shall not be included on weekly transmittals. Instead the payrolls shall only need to include an individually identifying number for each employee (e.g. , the last four digits of the employee's social security number). The required weekly payroll information may be submitted in any form desired. Optional Form WH-347 is available for this purpose from the Wage and Hour Division Web site at <http://www.dol.gov/esa/whd/forms/wh347instr.htm> or its successor site. The prime contractor is responsible for the submission of copies of payrolls by all subcontractors. Contractors and subcontractors shall maintain the full social security number and current address of each covered worker, and shall provide them upon request to the contracting agency for transmission to the State DOT, the FHWA or the Wage and Hour Division of the Department of Labor for purposes of an investigation or audit of compliance with prevailing wage requirements. It is not a violation of this section for a prime contractor to require a subcontractor to provide addresses and social security numbers to the prime contractor for its own records, without weekly submission to the contracting agency..

(2) Each payroll submitted shall be accompanied by a "Statement of Compliance," signed by the contractor or subcontractor or his or her agent who pays or supervises the payment of the persons employed under the contract and shall certify the following:

(i) That the payroll for the payroll period contains the information required to be provided under §5.5 (a)(3)(ii) of Regulations, 29 CFR part 5, the appropriate information is being maintained under §5.5 (a)(3)(i) of Regulations, 29 CFR part 5, and that such information is correct and complete;

(ii) That each laborer or mechanic (including each helper, apprentice, and trainee) employed on the contract during the payroll period has been paid the full weekly wages earned, without rebate, either directly or indirectly, and that no deductions have been made either directly or indirectly from the full wages earned, other than permissible deductions as set forth in Regulations, 29 CFR part 3;

(iii) That each laborer or mechanic has been paid not less than the applicable wage rates and fringe benefits or cash equivalents for the classification of work performed, as specified in the applicable wage determination incorporated into the contract.

(3) The weekly submission of a properly executed certification set forth on the reverse side of Optional Form WH-347 shall satisfy the requirement for submission of the "Statement of Compliance" required by paragraph 3.b.(2) of this section.

(4) The falsification of any of the above certifications may subject the contractor or subcontractor to civil or criminal prosecution under section 1001 of title 18 and section 231 of title 31 of the United States Code.

c. The contractor or subcontractor shall make the records required under paragraph 3.a. of this section available for inspection, copying, or transcription by authorized representatives of the contracting agency, the State DOT, the FHWA, or the Department of Labor, and shall permit such representatives to interview employees during working hours on the job. If the contractor or subcontractor fails to submit the required records or to make them available, the FHWA may, after written notice to the contractor, the contracting agency or the State DOT, take such action as may be necessary to cause the suspension of any further payment, advance, or guarantee of funds. Furthermore, failure to submit the required records upon request or to make such records available may be grounds for debarment action pursuant to 29 CFR 5.12.

4. Apprentices and trainees

a. Apprentices (programs of the USDOL).

Apprentices will be permitted to work at less than the predetermined rate for the work they performed when they are employed pursuant to and individually registered in a bona fide apprenticeship program registered with the U.S. Department of Labor, Employment and Training Administration, Office of Apprenticeship Training, Employer and Labor Services, or with a State Apprenticeship Agency recognized by the Office, or if a person is employed in his or her first 90 days of probationary employment as an apprentice in such an apprenticeship program, who is not individually registered in the program, but who has been certified by the Office of Apprenticeship Training, Employer and Labor Services or a State Apprenticeship Agency (where appropriate) to be eligible for probationary employment as an apprentice.

The allowable ratio of apprentices to journeymen on the job site in any craft classification shall not be greater than the ratio permitted to the contractor as to the entire work force under the registered program. Any worker listed on a payroll at an apprentice wage rate, who is not registered or otherwise employed as stated above, shall be paid not less than the applicable wage rate on the wage determination for the classification of work actually performed. In addition, any apprentice performing work on the job site in excess of the ratio permitted under the registered program shall be paid not less than the applicable wage rate on the wage determination for the work actually performed. Where a contractor is performing construction on a project in a locality other than that in which its program is registered, the ratios and wage rates (expressed in percentages of the journeyman's hourly rate) specified in the contractor's or subcontractor's registered program shall be observed.

Every apprentice must be paid at not less than the rate specified in the registered program for the apprentice's level of progress, expressed as a percentage of the journeymen hourly

rate specified in the applicable wage determination. Apprentices shall be paid fringe benefits in accordance with the provisions of the apprenticeship program. If the apprenticeship program does not specify fringe benefits, apprentices must be paid the full amount of fringe benefits listed on the wage determination for the applicable classification. If the Administrator determines that a different practice prevails for the applicable apprentice classification, fringes shall be paid in accordance with that determination.

In the event the Office of Apprenticeship Training, Employer and Labor Services, or a State Apprenticeship Agency recognized by the Office, withdraws approval of an apprenticeship program, the contractor will no longer be permitted to utilize apprentices at less than the applicable predetermined rate for the work performed until an acceptable program is approved.

b. Trainees (programs of the USDOL).

Except as provided in 29 CFR 5.16, trainees will not be permitted to work at less than the predetermined rate for the work performed unless they are employed pursuant to and individually registered in a program which has received prior approval, evidenced by formal certification by the U.S. Department of Labor, Employment and Training Administration.

The ratio of trainees to journeymen on the job site shall not be greater than permitted under the plan approved by the Employment and Training Administration.

Every trainee must be paid at not less than the rate specified in the approved program for the trainee's level of progress, expressed as a percentage of the journeyman hourly rate specified in the applicable wage determination. Trainees shall be paid fringe benefits in accordance with the provisions of the trainee program. If the trainee program does not mention fringe benefits, trainees shall be paid the full amount of fringe benefits listed on the wage determination unless the Administrator of the Wage and Hour Division determines that there is an apprenticeship program associated with the corresponding journeyman wage rate on the wage determination which provides for less than full fringe benefits for apprentices. Any employee listed on the payroll at a trainee rate who is not registered and participating in a training plan approved by the Employment and Training Administration shall be paid not less than the applicable wage rate on the wage determination for the classification of work actually performed. In addition, any trainee performing work on the job site in excess of the ratio permitted under the registered program shall be paid not less than the applicable wage rate on the wage determination for the work actually performed.

In the event the Employment and Training Administration withdraws approval of a training program, the contractor will no longer be permitted to utilize trainees at less than the applicable predetermined rate for the work performed until an acceptable program is approved.

c. Equal employment opportunity. The utilization of apprentices, trainees and journeymen under this part shall be in conformity with the equal employment opportunity requirements of Executive Order 11246, as amended, and 29 CFR part 30.

d. Apprentices and Trainees (programs of the U.S. DOT).

Apprentices and trainees working under apprenticeship and skill training programs which have been certified by the Secretary of Transportation as promoting EEO in connection with Federal-aid highway construction programs are not subject to the requirements of paragraph 4 of this Section IV. The straight time hourly wage rates for apprentices and trainees under such programs will be established by the particular programs. The ratio of apprentices and trainees to journeymen shall not be greater than permitted by the terms of the particular program.

5. Compliance with Copeland Act requirements. The contractor shall comply with the requirements of 29 CFR part 3, which are incorporated by reference in this contract.

6. Subcontracts. The contractor or subcontractor shall insert Form FHWA-1273 in any subcontracts and also require the subcontractors to include Form FHWA-1273 in any lower tier subcontracts. The prime contractor shall be responsible for the compliance by any subcontractor or lower tier subcontractor with all the contract clauses in 29 CFR 5.5.

7. Contract termination: debarment. A breach of the contract clauses in 29 CFR 5.5 may be grounds for termination of the contract, and for debarment as a contractor and a subcontractor as provided in 29 CFR 5.12.

8. Compliance with Davis-Bacon and Related Act requirements. All rulings and interpretations of the Davis-Bacon and Related Acts contained in 29 CFR parts 1, 3, and 5 are herein incorporated by reference in this contract.

9. Disputes concerning labor standards. Disputes arising out of the labor standards provisions of this contract shall not be subject to the general disputes clause of this contract. Such disputes shall be resolved in accordance with the procedures of the Department of Labor set forth in 29 CFR parts 5, 6, and 7. Disputes within the meaning of this clause include disputes between the contractor (or any of its subcontractors) and the contracting agency, the U.S. Department of Labor, or the employees or their representatives.

10. Certification of eligibility.

a. By entering into this contract, the contractor certifies that neither it (nor he or she) nor any person or firm who has an interest in the contractor's firm is a person or firm ineligible to be awarded Government contracts by virtue of section 3(a) of the Davis-Bacon Act or 29 CFR 5.12(a)(1).

b. No part of this contract shall be subcontracted to any person or firm ineligible for award of a Government contract by virtue of section 3(a) of the Davis-Bacon Act or 29 CFR 5.12(a)(1).

c. The penalty for making false statements is prescribed in the U.S. Criminal Code, 18 U.S.C. 1001.

V. CONTRACT WORK HOURS AND SAFETY STANDARDS ACT

The following clauses apply to any Federal-aid construction contract in an amount in excess of \$100,000 and subject to the overtime provisions of the Contract Work Hours and Safety Standards Act. These clauses shall be inserted in addition to the clauses required by 29 CFR 5.5(a) or 29 CFR 4.6. As used in this paragraph, the terms laborers and mechanics include watchmen and guards.

1. Overtime requirements. No contractor or subcontractor contracting for any part of the contract work which may require or involve the employment of laborers or mechanics shall require or permit any such laborer or mechanic in any workweek in which he or she is employed on such work to work in excess of forty hours in such workweek unless such laborer or mechanic receives compensation at a rate not less than one and one-half times the basic rate of pay for all hours worked in excess of forty hours in such workweek.

2. Violation; liability for unpaid wages; liquidated damages. In the event of any violation of the clause set forth in paragraph (1.) of this section, the contractor and any subcontractor responsible therefor shall be liable for the unpaid wages. In addition, such contractor and subcontractor shall be liable to the United States (in the case of work done under contract for the District of Columbia or a territory, to such District or to such territory), for liquidated damages. Such liquidated damages shall be computed with respect to each individual laborer or mechanic, including watchmen and guards, employed in violation of the clause set forth in paragraph (1.) of this section, in the sum of \$10 for each calendar day on which such individual was required or permitted to work in excess of the standard workweek of forty hours without payment of the overtime wages required by the clause set forth in paragraph (1.) of this section.

3. Withholding for unpaid wages and liquidated damages. The FHWA or the contacting agency shall upon its own action or upon written request of an authorized representative of the Department of Labor withhold or cause to be withheld, from any moneys payable on account of work performed by the contractor or subcontractor under any such contract or any other Federal contract with the same prime contractor, or any other federally-assisted contract subject to the Contract Work Hours and Safety Standards Act, which is held by the same prime contractor, such sums as may be determined to be necessary to satisfy any liabilities of such contractor or subcontractor for unpaid wages and liquidated damages as provided in the clause set forth in paragraph (2.) of this section.

4. Subcontracts. The contractor or subcontractor shall insert in any subcontracts the clauses set forth in paragraph (1.) through (4.) of this section and also a clause requiring the subcontractors to include these clauses in any lower tier subcontracts. The prime contractor shall be responsible for compliance by any subcontractor or lower tier subcontractor with the clauses set forth in paragraphs (1.) through (4.) of this section.

VI. SUBLETTING OR ASSIGNING THE CONTRACT

This provision is applicable to all Federal-aid construction contracts on the National Highway System.

1. The contractor shall perform with its own organization contract work amounting to not less than 30 percent (or a greater percentage if specified elsewhere in the contract) of the total original contract price, excluding any specialty items designated by the contracting agency. Specialty items may be performed by subcontract and the amount of any such specialty items performed may be deducted from the total original contract price before computing the amount of work required to be performed by the contractor's own organization (23 CFR 635.116).

a. The term "perform work with its own organization" refers to workers employed or leased by the prime contractor, and equipment owned or rented by the prime contractor, with or without operators. Such term does not include employees or equipment of a subcontractor or lower tier subcontractor, agents of the prime contractor, or any other assignees. The term may include payments for the costs of hiring leased employees from an employee leasing firm meeting all relevant Federal and State regulatory requirements. Leased employees may only be included in this term if the prime contractor meets all of the following conditions:

- (1) the prime contractor maintains control over the supervision of the day-to-day activities of the leased employees;
- (2) the prime contractor remains responsible for the quality of the work of the leased employees;
- (3) the prime contractor retains all power to accept or exclude individual employees from work on the project; and
- (4) the prime contractor remains ultimately responsible for the payment of predetermined minimum wages, the submission of payrolls, statements of compliance and all other Federal regulatory requirements.

b. "Specialty Items" shall be construed to be limited to work that requires highly specialized knowledge, abilities, or equipment not ordinarily available in the type of contracting organizations qualified and expected to bid or propose on the contract as a whole and in general are to be limited to minor components of the overall contract.

2. The contract amount upon which the requirements set forth in paragraph (1) of Section VI is computed includes the cost of material and manufactured products which are to be purchased or produced by the contractor under the contract provisions.

3. The contractor shall furnish (a) a competent superintendent or supervisor who is employed by the firm, has full authority to direct performance of the work in accordance with the contract requirements, and is in charge of all construction operations (regardless of who performs the work) and (b) such other of its own organizational resources (supervision, management, and engineering services) as the contracting officer determines is necessary to assure the performance of the contract.

4. No portion of the contract shall be sublet, assigned or otherwise disposed of except with the written consent of the contracting officer, or authorized representative, and such consent when given shall not be construed to relieve the contractor of any responsibility for the fulfillment of the contract. Written consent will be given only after the

contracting agency has assured that each subcontract is evidenced in writing and that it contains all pertinent provisions and requirements of the prime contract.

5. The 30% self-performance requirement of paragraph (1) is not applicable to design-build contracts; however, contracting agencies may establish their own self-performance requirements.

VII. SAFETY: ACCIDENT PREVENTION

This provision is applicable to all Federal-aid construction contracts and to all related subcontracts.

1. In the performance of this contract the contractor shall comply with all applicable Federal, State, and local laws governing safety, health, and sanitation (23 CFR 635). The contractor shall provide all safeguards, safety devices and protective equipment and take any other needed actions as it determines, or as the contracting officer may determine, to be reasonably necessary to protect the life and health of employees on the job and the safety of the public and to protect property in connection with the performance of the work covered by the contract.

2. It is a condition of this contract, and shall be made a condition of each subcontract, which the contractor enters into pursuant to this contract, that the contractor and any subcontractor shall not permit any employee, in performance of the contract, to work in surroundings or under conditions which are unsanitary, hazardous or dangerous to his/her health or safety, as determined under construction safety and health standards (29 CFR 1926) promulgated by the Secretary of Labor, in accordance with Section 107 of the Contract Work Hours and Safety Standards Act (40 U.S.C. 3704).

3. Pursuant to 29 CFR 1926.3, it is a condition of this contract that the Secretary of Labor or authorized representative thereof, shall have right of entry to any site of contract performance to inspect or investigate the matter of compliance with the construction safety and health standards and to carry out the duties of the Secretary under Section 107 of the Contract Work Hours and Safety Standards Act (40 U.S.C.3704).

VIII. FALSE STATEMENTS CONCERNING HIGHWAY PROJECTS

This provision is applicable to all Federal-aid construction contracts and to all related subcontracts.

In order to assure high quality and durable construction in conformity with approved plans and specifications and a high degree of reliability on statements and representations made by engineers, contractors, suppliers, and workers on Federal-aid highway projects, it is essential that all persons concerned with the project perform their functions as carefully, thoroughly, and honestly as possible. Willful falsification, distortion, or misrepresentation with respect to any facts related to the project is a violation of Federal law. To prevent any misunderstanding regarding the seriousness of these and similar acts, Form FHWA-1022 shall be posted on each Federal-aid highway project (23 CFR 635) in one or more places where it is readily available to all persons concerned with the project:

18 U.S.C. 1020 reads as follows:

"Whoever, being an officer, agent, or employee of the United States, or of any State or Territory, or whoever, whether a person, association, firm, or corporation, knowingly makes any false statement, false representation, or false report as to the character, quality, quantity, or cost of the material used or to be used, or the quantity or quality of the work performed or to be performed, or the cost thereof in connection with the submission of plans, maps, specifications, contracts, or costs of construction on any highway or related project submitted for approval to the Secretary of Transportation; or

Whoever knowingly makes any false statement, false representation, false report or false claim with respect to the character, quality, quantity, or cost of any work performed or to be performed, or materials furnished or to be furnished, in connection with the construction of any highway or related project approved by the Secretary of Transportation; or

Whoever knowingly makes any false statement or false representation as to material fact in any statement, certificate, or report submitted pursuant to provisions of the Federal-aid Roads Act approved July 1, 1916, (39 Stat. 355), as amended and supplemented;

Shall be fined under this title or imprisoned not more than 5 years or both."

IX. IMPLEMENTATION OF CLEAN AIR ACT AND FEDERAL WATER POLLUTION CONTROL ACT

This provision is applicable to all Federal-aid construction contracts and to all related subcontracts.

By submission of this bid/proposal or the execution of this contract, or subcontract, as appropriate, the bidder, proposer, Federal-aid construction contractor, or subcontractor, as appropriate, will be deemed to have stipulated as follows:

1. That any person who is or will be utilized in the performance of this contract is not prohibited from receiving an award due to a violation of Section 508 of the Clean Water Act or Section 306 of the Clean Air Act.
2. That the contractor agrees to include or cause to be included the requirements of paragraph (1) of this Section X in every subcontract, and further agrees to take such action as the contracting agency may direct as a means of enforcing such requirements.

X. CERTIFICATION REGARDING DEBARMENT, SUSPENSION, INELIGIBILITY AND VOLUNTARY EXCLUSION

This provision is applicable to all Federal-aid construction contracts, design-build contracts, subcontracts, lower-tier subcontracts, purchase orders, lease agreements, consultant contracts or any other covered transaction requiring FHWA approval or that is estimated to cost \$25,000 or more – as defined in 2 CFR Parts 180 and 1200.

1. Instructions for Certification – First Tier Participants:

- a. By signing and submitting this proposal, the prospective first tier participant is providing the certification set out below.
- b. The inability of a person to provide the certification set out below will not necessarily result in denial of participation in this

covered transaction. The prospective first tier participant shall submit an explanation of why it cannot provide the certification set out below. The certification or explanation will be considered in connection with the department or agency's determination whether to enter into this transaction. However, failure of the prospective first tier participant to furnish a certification or an explanation shall disqualify such a person from participation in this transaction.

c. The certification in this clause is a material representation of fact upon which reliance was placed when the contracting agency determined to enter into this transaction. If it is later determined that the prospective participant knowingly rendered an erroneous certification, in addition to other remedies available to the Federal Government, the contracting agency may terminate this transaction for cause of default.

d. The prospective first tier participant shall provide immediate written notice to the contracting agency to whom this proposal is submitted if any time the prospective first tier participant learns that its certification was erroneous when submitted or has become erroneous by reason of changed circumstances.

e. The terms "covered transaction," "debarred," "suspended," "ineligible," "participant," "person," "principal," and "voluntarily excluded," as used in this clause, are defined in 2 CFR Parts 180 and 1200. "First Tier Covered Transactions" refers to any covered transaction between a grantee or subgrantee of Federal funds and a participant (such as the prime or general contract). "Lower Tier Covered Transactions" refers to any covered transaction under a First Tier Covered Transaction (such as subcontracts). "First Tier Participant" refers to the participant who has entered into a covered transaction with a grantee or subgrantee of Federal funds (such as the prime or general contractor). "Lower Tier Participant" refers any participant who has entered into a covered transaction with a First Tier Participant or other Lower Tier Participants (such as subcontractors and suppliers).

f. The prospective first tier participant agrees by submitting this proposal that, should the proposed covered transaction be entered into, it shall not knowingly enter into any lower tier covered transaction with a person who is debarred, suspended, declared ineligible, or voluntarily excluded from participation in this covered transaction, unless authorized by the department or agency entering into this transaction.

g. The prospective first tier participant further agrees by submitting this proposal that it will include the clause titled "Certification Regarding Debarment, Suspension, Ineligibility and Voluntary Exclusion-Lower Tier Covered Transactions," provided by the department or contracting agency, entering into this covered transaction, without modification, in all lower tier covered transactions and in all solicitations for lower tier covered transactions exceeding the \$25,000 threshold.

h. A participant in a covered transaction may rely upon a certification of a prospective participant in a lower tier covered transaction that is not debarred, suspended, ineligible, or voluntarily excluded from the covered transaction, unless it knows that the certification is erroneous. A participant is responsible for ensuring that its principals are not suspended, debarred, or otherwise ineligible to participate in covered transactions. To verify the eligibility of its principals, as well as the eligibility of any lower tier prospective participants, each participant may, but is not required to, check the Excluded Parties List System website (<https://www.epls.gov/>), which is compiled by the General Services Administration.

i. Nothing contained in the foregoing shall be construed to require the establishment of a system of records in order to render in good faith the certification required by this clause. The knowledge and information of the prospective participant is not required to exceed that which is normally possessed by a prudent person in the ordinary course of business dealings.

j. Except for transactions authorized under paragraph (f) of these instructions, if a participant in a covered transaction knowingly enters into a lower tier covered transaction with a person who is suspended, debarred, ineligible, or voluntarily excluded from participation in this transaction, in addition to other remedies available to the Federal Government, the department or agency may terminate this transaction for cause or default.

2. Certification Regarding Debarment, Suspension, Ineligibility and Voluntary Exclusion – First Tier Participants:

a. The prospective first tier participant certifies to the best of its knowledge and belief, that it and its principals:

(1) Are not presently debarred, suspended, proposed for debarment, declared ineligible, or voluntarily excluded from participating in covered transactions by any Federal department or agency;

(2) Have not within a three-year period preceding this proposal been convicted of or had a civil judgment rendered against them for commission of fraud or a criminal offense in connection with obtaining, attempting to obtain, or performing a public (Federal, State or local) transaction or contract under a public transaction; violation of Federal or State antitrust statutes or commission of embezzlement, theft, forgery, bribery, falsification or destruction of records, making false statements, or receiving stolen property;

(3) Are not presently indicted for or otherwise criminally or civilly charged by a governmental entity (Federal, State or local) with commission of any of the offenses enumerated in paragraph (a)(2) of this certification; and

(4) Have not within a three-year period preceding this application/proposal had one or more public transactions (Federal, State or local) terminated for cause or default.

b. Where the prospective participant is unable to certify to any of the statements in this certification, such prospective participant shall attach an explanation to this proposal.

2. Instructions for Certification - Lower Tier Participants:

(Applicable to all subcontracts, purchase orders and other lower tier transactions requiring prior FHWA approval or estimated to cost \$25,000 or more - 2 CFR Parts 180 and 1200)

a. By signing and submitting this proposal, the prospective lower tier is providing the certification set out below.

b. The certification in this clause is a material representation of fact upon which reliance was placed when this transaction was entered into. If it is later determined that the prospective lower tier participant knowingly rendered an erroneous certification, in addition to other remedies available to the Federal Government, the department, or agency with which

this transaction originated may pursue available remedies, including suspension and/or debarment.

c. The prospective lower tier participant shall provide immediate written notice to the person to which this proposal is submitted if at any time the prospective lower tier participant learns that its certification was erroneous by reason of changed circumstances.

d. The terms "covered transaction," "debarred," "suspended," "ineligible," "participant," "person," "principal," and "voluntarily excluded," as used in this clause, are defined in 2 CFR Parts 180 and 1200. You may contact the person to which this proposal is submitted for assistance in obtaining a copy of those regulations. "First Tier Covered Transactions" refers to any covered transaction between a grantee or subgrantee of Federal funds and a participant (such as the prime or general contract). "Lower Tier Covered Transactions" refers to any covered transaction under a First Tier Covered Transaction (such as subcontracts). "First Tier Participant" refers to the participant who has entered into a covered transaction with a grantee or subgrantee of Federal funds (such as the prime or general contractor). "Lower Tier Participant" refers any participant who has entered into a covered transaction with a First Tier Participant or other Lower Tier Participants (such as subcontractors and suppliers).

e. The prospective lower tier participant agrees by submitting this proposal that, should the proposed covered transaction be entered into, it shall not knowingly enter into any lower tier covered transaction with a person who is debarred, suspended, declared ineligible, or voluntarily excluded from participation in this covered transaction, unless authorized by the department or agency with which this transaction originated.

f. The prospective lower tier participant further agrees by submitting this proposal that it will include this clause titled "Certification Regarding Debarment, Suspension, Ineligibility and Voluntary Exclusion-Lower Tier Covered Transaction," without modification, in all lower tier covered transactions and in all solicitations for lower tier covered transactions exceeding the \$25,000 threshold.

g. A participant in a covered transaction may rely upon a certification of a prospective participant in a lower tier covered transaction that is not debarred, suspended, ineligible, or voluntarily excluded from the covered transaction, unless it knows that the certification is erroneous. A participant is responsible for ensuring that its principals are not suspended, debarred, or otherwise ineligible to participate in covered transactions. To verify the eligibility of its principals, as well as the eligibility of any lower tier prospective participants, each participant may, but is not required to, check the Excluded Parties List System website (<https://www.epls.gov/>), which is compiled by the General Services Administration.

h. Nothing contained in the foregoing shall be construed to require establishment of a system of records in order to render in good faith the certification required by this clause. The knowledge and information of participant is not required to exceed that which is normally possessed by a prudent person in the ordinary course of business dealings.

i. Except for transactions authorized under paragraph e of these instructions, if a participant in a covered transaction knowingly enters into a lower tier covered transaction with a person who is suspended, debarred, ineligible, or voluntarily excluded from participation in this transaction, in addition to other remedies available to the Federal Government, the

department or agency with which this transaction originated may pursue available remedies, including suspension and/or debarment.

Certification Regarding Debarment, Suspension, Ineligibility and Voluntary Exclusion--Lower Tier Participants:

1. The prospective lower tier participant certifies, by submission of this proposal, that neither it nor its principals is presently debarred, suspended, proposed for debarment, declared ineligible, or voluntarily excluded from participating in covered transactions by any Federal department or agency.

2. Where the prospective lower tier participant is unable to certify to any of the statements in this certification, such prospective participant shall attach an explanation to this proposal.

XI. CERTIFICATION REGARDING USE OF CONTRACT FUNDS FOR LOBBYING

This provision is applicable to all Federal-aid construction contracts and to all related subcontracts which exceed \$100,000 (49 CFR 20).

1. The prospective participant certifies, by signing and submitting this bid or proposal, to the best of his or her knowledge and belief, that:

a. No Federal appropriated funds have been paid or will be paid, by or on behalf of the undersigned, to any person for influencing or attempting to influence an officer or employee of any Federal agency, a Member of Congress, an officer or employee of Congress, or an employee of a Member of Congress in connection with the awarding of any Federal contract, the making of any Federal grant, the making of any Federal loan, the entering into of any cooperative agreement, and the extension, continuation, renewal, amendment, or modification of any Federal contract, grant, loan, or cooperative agreement.

b. If any funds other than Federal appropriated funds have been paid or will be paid to any person for influencing or attempting to influence an officer or employee of any Federal agency, a Member of Congress, an officer or employee of Congress, or an employee of a Member of Congress in connection with this Federal contract, grant, loan, or cooperative agreement, the undersigned shall complete and submit Standard Form-LLL, "Disclosure Form to Report Lobbying," in accordance with its instructions.

2. This certification is a material representation of fact upon which reliance was placed when this transaction was made or entered into. Submission of this certification is a prerequisite for making or entering into this transaction imposed by 31 U.S.C. 1352. Any person who fails to file the required certification shall be subject to a civil penalty of not less than \$10,000 and not more than \$100,000 for each such failure.

3. The prospective participant also agrees by submitting its bid or proposal that the participant shall require that the language of this certification be included in all lower tier subcontracts, which exceed \$100,000 and that all such recipients shall certify and disclose accordingly.

**ATTACHMENT A - EMPLOYMENT AND MATERIALS
PREFERENCE FOR APPALACHIAN DEVELOPMENT
HIGHWAY SYSTEM OR APPALACHIAN LOCAL ACCESS
ROAD CONTRACTS**

This provision is applicable to all Federal-aid projects funded under the Appalachian Regional Development Act of 1965.

1. During the performance of this contract, the contractor undertaking to do work which is, or reasonably may be, done as on-site work, shall give preference to qualified persons who regularly reside in the labor area as designated by the DOL wherein the contract work is situated, or the subregion, or the Appalachian counties of the State wherein the contract work is situated, except:

a. To the extent that qualified persons regularly residing in the area are not available.

b. For the reasonable needs of the contractor to employ supervisory or specially experienced personnel necessary to assure an efficient execution of the contract work.

c. For the obligation of the contractor to offer employment to present or former employees as the result of a lawful collective bargaining contract, provided that the number of nonresident persons employed under this subparagraph (1c) shall not exceed 20 percent of the total number of employees employed by the contractor on the contract work, except as provided in subparagraph (4) below.

2. The contractor shall place a job order with the State Employment Service indicating (a) the classifications of the laborers, mechanics and other employees required to perform the contract work, (b) the number of employees required in each classification, (c) the date on which the participant estimates such employees will be required, and (d) any other pertinent information required by the State Employment Service to complete the job order form. The job order may be placed with the State Employment Service in writing or by telephone. If during the course of the contract work, the information submitted by the contractor in the original job order is substantially modified, the participant shall promptly notify the State Employment Service.

3. The contractor shall give full consideration to all qualified job applicants referred to him by the State Employment Service. The contractor is not required to grant employment to any job applicants who, in his opinion, are not qualified to perform the classification of work required.

4. If, within one week following the placing of a job order by the contractor with the State Employment Service, the State Employment Service is unable to refer any qualified job applicants to the contractor, or less than the number requested, the State Employment Service will forward a certificate to the contractor indicating the unavailability of applicants. Such certificate shall be made a part of the contractor's permanent project records. Upon receipt of this certificate, the contractor may employ persons who do not normally reside in the labor area to fill positions covered by the certificate, notwithstanding the provisions of subparagraph (1c) above.

5. The provisions of 23 CFR 633.207(e) allow the contracting agency to provide a contractual preference for the use of mineral resource materials native to the Appalachian region.

6. The contractor shall include the provisions of Sections 1 through 4 of this Attachment A in every subcontract for work which is, or reasonably may be, done as on-site work.

Female and Minority Goals

To comply with Section II, "Nondiscrimination," of "Required Contract Provisions Federal-Aid Construction Contracts," the following female and minority utilization goals for Federal-aid construction contracts and subcontracts that exceed \$10,000.

The nationwide goal for female utilization is 6.9 percent.

The goals for minority utilization [45 Fed Reg 65984 (10/3/1980)] are as follows:

Minority Utilization Goals		
	Economic Area	Goal (Percent)
174	Redding CA: Non-SMSA Counties: CA Lassen; CA Modoc; CA Plumas; CA Shasta; CA Siskiyou; CA Tehama	6.8
175	Eureka, CA Non-SMSA Counties: CA Del Norte; CA Humboldt; CA Trinity	6.6
176	San Francisco-Oakland-San Jose, CA: SMSA Counties: 7120 Salinas-Seaside-Monterey, CA CA Monterey 7360 San Francisco-Oakland CA Alameda; CA Contra Costa; CA Marin; CA San Francisco; CA San Mateo 7400 San Jose, CA CA Santa Clara, CA 7485 Santa Cruz, CA CA Santa Cruz 7500 Santa Rosa CA Sonoma 8720 Vallejo-Fairfield-Napa, CA CA Napa; CA Solano Non-SMSA Counties: CA Lake; CA Mendocino; CA San Benito	28.9 25.6 19.6 14.9 9.1 17.1 23.2
177	Sacramento, CA: SMSA Counties: 6920 Sacramento, CA CA Placer; CA Sacramento; CA Yolo Non-SMSA Counties CA Butte; CA Colusa; CA El Dorado; CA Glenn; CA Nevada; CA Sierra; CA Sutter; CA Yuba	16.1 14.3
178	Stockton-Modesto, CA: SMSA Counties: 5170 Modesto, CA CA Stanislaus 8120 Stockton, CA CA San Joaquin Non-SMSA Counties CA Alpine; CA Amador; CA Calaveras; CA Mariposa; CA Merced; CA Toulumne	12.3 24.3 19.8
179	Fresno-Bakersfield, CA SMSA Counties: 0680 Bakersfield, CA CA Kern 2840 Fresno, CA CA Fresno Non-SMSA Counties:	19.1 26.1 23.6

	CA Kings; CA Madera; CA Tulare	
180	Los Angeles, CA: SMSA Counties: 0360 Anaheim-Santa Ana-Garden Grove, CA CA Orange 4480 Los Angeles-Long Beach, CA CA Los Angeles 6000 Oxnard-Simi Valley-Ventura, CA CA Ventura 6780 Riverside-San Bernardino-Ontario, CA CA Riverside; CA San Bernardino 7480 Santa Barbara-Santa Maria-Lompoc, CA CA Santa Barbara Non-SMSA Counties CA Inyo; CA Mono; CA San Luis Obispo	11.9 28.3 21.5 19.0 19.7 24.6
181	San Diego, CA: SMSA Counties 7320 San Diego, CA CA San Diego Non-SMSA Counties CA Imperial	16.9 18.2

For each July during which work is performed under the contract, you and each non-material-supplier subcontractor with a subcontract of \$10,000 or more must complete Form FHWA PR-1391 (Appendix C to 23 CFR 230). Submit the forms by August 15.

Training

This section applies if a number of trainees or apprentices is specified in the special provisions.

As part of your equal opportunity affirmative action program, provide on-the-job training to develop full journeymen in the types of trades or job classifications involved.

You have primary responsibility for meeting this training requirement.

If you subcontract a contract part, determine how many trainees or apprentices are to be trained by the subcontractor.

Include these training requirements in your subcontract.

Where feasible, 25 percent of apprentices or trainees in each occupation must be in their 1st year of apprenticeship or training.

Distribute the number of apprentices or trainees among the work classifications on the basis of your needs and the availability of journeymen in the various classifications within a reasonable recruitment area.

Before starting work, submit to the City/County of _____:

1. Number of apprentices or trainees to be trained for each classification
2. Training program to be used
3. Training starting date for each classification

Obtain the City/County of _____'s approval for this submitted information before you start work. The City/County of _____ credits you for each apprentice or trainee you employ on the work who is currently enrolled or becomes enrolled in an approved program.

The primary objective of this section is to train and upgrade minorities and women toward journeymen status. Make every effort to enroll minority and women apprentices or trainees, such as conducting systematic and direct recruitment through public and private sources likely to yield minority and women apprentices or trainees, to the extent they are available within a reasonable recruitment area. Show that you have made the efforts. In making these efforts, do not discriminate against any applicant for training.

Do not employ as an apprentice or trainee an employee:

1. In any classification in which the employee has successfully completed a training course leading to journeyman status or in which the employee has been employed as a journeyman
2. Who is not registered in a program approved by the US Department of Labor, Bureau of Apprenticeship and Training

Ask the employee if the employee has successfully completed a training course leading to journeyman status or has been employed as a journeyman. Your records must show the employee's answers to the questions.

In your training program, establish the minimum length and training type for each classification. The City/County of _____ and FHWA approves a program if one of the following is met:

1. It is calculated to:
 - 1.1. Meet the your equal employment opportunity responsibilities
 - 1.2. Qualify the average apprentice or trainee for journeyman status in the classification involved by the end of the training period
2. It is registered with the U.S. Department of Labor, Bureau of Apprenticeship and Training and it is administered in a way consistent with the equal employment responsibilities of federal-aid highway construction contracts

Obtain the State's approval for your training program before you start work involving the classification covered by the program.

Provide training in the construction crafts, not in clerk-typist or secretarial-type positions. Training is allowed in lower level management positions such as office engineers, estimators, and timekeepers if the training is oriented toward construction applications. Training is allowed in the laborer classification if significant and meaningful training is provided and approved by the division office. Off-site training is allowed if the training is an integral part of an approved training program and does not make up a significant part of the overall training.

The City/County of _____ reimburses you 80 cents per hour of training given an employee on this contract under an approved training program:

1. For on-site training
2. For off-site training if the apprentice or trainee is currently employed on a federal-aid project and you do at least one of the following:
 - 2.1. Contribute to the cost of the training
 - 2.2. Provide the instruction to the apprentice or trainee
 - 2.3. Pay the apprentice's or trainee's wages during the off-site training period
3. If you comply with this section.

Each apprentice or trainee must:

1. Begin training on the project as soon as feasible after the start of work involving the apprentice's or trainee's skill
2. Remain on the project as long as training opportunities exist in the apprentice's or trainee's work classification or until the apprentice or trainee has completed the training program

Furnish the apprentice or trainee:

1. Copy of the program you will comply with in providing the training
2. Certification showing the type and length of training satisfactorily completed

Maintain records and submit reports documenting your performance under this section.

STATE OF CALIFORNIA - DEPARTMENT OF TRANSPORTATION
SUBCONTRACTING REQUEST
DC-CEM-1201 (REV. 4/94) (OLD HC-45) CT# 7541-3514-7

FRONT

See Instructions
On Back

				REQUEST NUMBER			
CONTRACTOR NAME			COUNTY		ROUTE		
BUSINESS ADDRESS			CONTRACT NO.				
CITY/STATE		ZIP CODE	FEDERAL AID PROJECT NO. (From Special Provisions)				
SUBCONTRACTOR (Name, Business Address, Phone)	BID ITEM NUMBER(S)	% OF BID ITEM SUBBED	CHECK IF: (See Categories Below)			DESCRIBE WORK WHEN LESS THAN 100% OF WORK IS SUBBED	\$ AMOUNT BASED ON BID \$ AMOUNT
			(1)	(2)	(3)		

Categories: 1) Specialty 2) Listed Under Fair Practices Act 3) Certified DBE/MBE/WBE/DVBE

I Certify That:

- The Standard Provisions for labor set forth in the contract apply to the subcontracted work.
- If applicable, (Federal Aid Projects only) Section 14 (Federal Requirements) of the Special Provisions have been inserted in the subcontracts and shall be incorporated in any lower-tier subcontract. Written contracts have been executed for the above noted subcontracted work.

CONTRACTOR'S SIGNATURE	DATE
-------------------------------	-------------

NOTE: This section is to be completed by the Resident Engineer

1. Total of bid items	\$	
2. Specialty items (previously requested)	\$	
3. Specialty items (this request)	\$	
4. Total (lines 2+3)	\$	
5. Contractor must perform with own forces (lines 1 minus 4) x _____ %	\$	
6. Bid items previously subcontracted	\$	
7. Bid items subcontracted (this request)	\$	
8. Total (lines 6+7)	\$	
9. Balance of work Contractor to perform (lines 1 minus 8).....	\$	\$

APPROVED	
RESIDENT ENGINEER'S SIGNATURE	DATE

CEM-1201 (HC-46 REV. 4/94) COPY DISTRIBUTION: 1. Original - Contractor 2. Copy - local agency Resident Engineer
3. Copy - local agency Labor Compliance Officer 4. Contractor's Information Copy

Back

INSTRUCTIONS FOR COMPLETING SUBCONTRACTING REQUEST FORM

All First-tier subcontractors must be included on a subcontracting request.

Submit in accordance with Section 8-1.01 of the Standard Specifications. Type or print requested information. Information copy is to be retained by the contractor. Submit other copies to project's Resident Engineer. After approval, the original will be returned to the contractor.

When an entire item is subcontracted, the value to be shown is the contractor's bid price.

When a portion of an item is subcontracted, describe the portion, and show the % of bid item and value.

THIS FORM IS NOT TO BE USED FOR SUBSTITUTIONS.

Prior to submittal of a DC-CEM-1201 involving a replacement Subcontractor, submit a separate written request for approval to substitute a listed subcontractor. Section 4107 of the Government Code covers the conditions for substitution.

Submit a separate written request for approval of any DBE/MBE/WBE/DVBE substitution. Include appropriate backup information and state what efforts were made to accomplish the same dollar value of work by other certified DBE/MBE/WBE/DVBES.

NOTE: For contractors who will be performing work on railroad property, it is necessary for the contractor to complete and submit the Certificate of Insurance (State Form DH-OS-A10A) naming the subcontractor as insured. *No work shall be allowed which involves encroachment on railroad property until the specified insurance has been approved.*

MONTHLY DBE TRUCKING VERIFICATION

STATE OF CALIFORNIA - DEPARTMENT OF TRANSPORTATION
MONTHLY DBE TRUCKING VERIFICATION
 CP-CEM-2404(F) (NEW 12/99)

CONTRACT NO.		MONTH				YEAR	
Truck Owner	DBE Cert. No.	Company Name and Address	Truck No.	California Hwy. Patrol CA No.	Commission Or Amount Paid*	Date Paid	Lease Arrangement (if applicable)
					\$		Lease Agreement with Non-DBE with DBE <input type="checkbox"/>
					\$		Lease Agreement with Non-DBE with DBE <input type="checkbox"/>
					\$		Lease Agreement with Non-DBE with DBE <input type="checkbox"/>
					\$		Lease Agreement with Non-DBE with DBE <input type="checkbox"/>
					\$		Lease Agreement with Non-DBE with DBE <input type="checkbox"/>
					\$		Lease Agreement with Non-DBE with DBE <input type="checkbox"/>
					\$		Lease Agreement with Non-DBE with DBE <input type="checkbox"/>
					\$		Lease Agreement with Non-DBE with DBE <input type="checkbox"/>
					\$		Lease Agreement with Non-DBE with DBE <input type="checkbox"/>
TOTAL AMOUNT PAID					\$		
PRIME CONTRACTOR			BUSINESS ADDRESS		BUSINESS PHONE NO.		
<p>* Upon request all Lease Agreements shall be made available. In accordance with the Special Provisions. I CERTIFY THAT THE ABOVE INFORMATION IS COMPLETE AND CORRECT</p>							
CONTRACTOR REPRESENTATIVE'S SIGNATURE						DATE	

CEM-2404F (NEW 12/99)

COPY DISTRIBUTION: ORIGINAL - RESIDENT ENGINEER

Form CP-CEM 2404 (F)(NEW 12/99)
MONTHLY DBE TRUCKING VERIFICATION

The top of Form CEM-2404(F) contains boxes to put in the Contract Number, the Month of the reporting period and the Year of the reporting period.

The Form CEM-2404(F) has a column to enter the name of the Truck Owner, the DBE Cert. No. (if DBE certified) and the Name and Address of the trucking company. The Form CEM-2404(F) also requires the Truck No. and the California Highway Patrol CA No.

Form CEM-2404(F) is to be submitted prior to the 15th of each month and must show the dollar amount paid to the DBE trucking company(s) for trucking work performed by DBE certified trucks and for any fees or commissions of nonDBE trucks utilized each month on the project. The amount paid to each trucking company is to be entered in the column called "Commission or Amount Paid," in accordance with the Special Provisions Section 5-1.X.

Payment information is derived using the following:

- 1.) 100% for the trucking services provided by the DBE using trucks it owns, operates and insures.
- 2.) 100% for the trucking services provided by the trucks leased from other DBE firms.
- 3.) The fee or commission paid to nonDBEs for the lease of trucks. The Prime does not receive 100% credit for these services because they are not provided by a DBE company.

The total dollar figure of this column is to be placed in the box labeled "Total Amount Paid." The column "Date Paid" requires a date that each trucking company is paid for services rendered. The next column contains information that must be completed if a lease arrangement is applicable. Located at the bottom of the form is a space to put the name of the "Prime Contractor," their "Business Address" and their "Business Phone No."

At the bottom of the form there is a space for the Contractor or designee "Contractor Representative's Signature, Title and Date" certifying that the information provided on the form is complete and correct.

STATE OF CALIFORNIA - DEPARTMENT OF TRANSPORTATION
FINAL REPORT-UTILIZATION OF DISADVANTAGED BUSINESS ENTERPRISES
(DBE), FIRST-TIER SUBCONTRACTORS

CEM-2402F (REV 02/2008)

ADA Notice

For individuals with sensory disabilities, this document is available in alternate formats. For information call (916) 654-6410 or TDD (916) 654-3880 or write Records and Forms Management, 1120 N Street, MS-99, Sacramento, CA 95814

CONTRACT NUMBER		COUNTY	ROUTE	POST MILES	FEDERAL AID PROJECT NO.	ADMINISTERING AGENCY	CONTRACT COMPLETION DATE
PRIME CONTRACTOR							
ITEM NO.	DESCRIPTION OF WORK PERFORMED AND MATERIAL PROVIDED	COMPANY NAME AND BUSINESS ADDRESS			CONTRACT PAYMENTS		ESTIMATED CONTRACT AMOUNT
		DBE CERT. NUMBER	NON-DBE	DBE	DATE WORK COMPLETE	DATE OF FINAL PAYMENT	\$
		\$	\$	\$			
		\$	\$	\$			
		\$	\$	\$			
		\$	\$	\$			
		\$	\$	\$			
		\$	\$	\$			
		\$	\$	\$			
		\$	\$	\$			
		\$	\$	\$			
		\$	\$	\$			
		\$	\$	\$			
		\$	\$	\$			
		\$	\$	\$			
		\$	\$	\$			
		\$	\$	\$			
		\$	\$	\$			
		\$	\$	\$			
		\$	\$	\$			
ORIGINAL COMMITMENT		TOTAL	\$		\$		
\$ DBE							

List all First-Tier Subcontractors, Disadvantaged Business Enterprises (DBEs) regardless of tier, whether or not the firms were originally listed for goal credit. If actual DBE utilization (or item of work) was different than that approved at time of award, provide comments on back of form. List actual amount paid to each entity.

I CERTIFY THAT THE ABOVE INFORMATION IS COMPLETE AND CORRECT

CONTRACTOR REPRESENTATIVE'S SIGNATURE	BUSINESS PHONE NUMBER	DATE
RESIDENT ENGINEER'S SIGNATURE	BUSINESS PHONE NUMBER	DATE

TO THE BEST OF MY INFORMATION AND BELIEF, THE ABOVE INFORMATION IS COMPLETE AND CORRECT

Copy Distribution-Caltrans contracts: Original - District Construction Copy- Business Enterprise Program Copy- Contractor Copy Resident Engineer
Copy Distribution-Local Agency contracts: Original - District Local Assistance Engineer Copy- District Local Assistance Engineer Copy- Local Agency file

FINAL REPORT – UTILIZATION OF DISADVANTAGED BUSINESS
ENTERPRISES (DBE), FIRST-TIER SUBCONTRACTORS
CEM 2402(F) (Rev. 02/2008)

The form requires specific information regarding the construction project: Contract Number, County, Route, Post Miles, Federal-aid Project No., the Administering Agency, the Contract Completion Date and the Estimated Contract Amount. It requires the prime contractor name and business address. The focus of the form is to describe who did what by contract item number and descriptions, asking for specific dollar values of item work completed broken down by subcontractors who performed the work both DBE and non-DBE work forces. DBE prime contractors are required to show the date of work performed by their own forces along with the corresponding dollar value of work.

The form has a column to enter the Contract Item No. (or Item No's) and description of work performed or materials provided, as well as a column for the subcontractor name and business address. For those firms who are DBE, there is a column to enter their DBE Certification Number. The DBE should provide their certification number to the contractor and notify the contractor in writing with the date of the decertification if their status should change during the course of the project.

The form has six columns for the dollar value to be entered for the item work performed by the subcontractor.

The Non-DBE column is used to enter the dollar value of work performed for firms who are not certified DBE.

The decision of which column to be used for entering the DBE dollar value is based on what program(s) status the firm is certified. This program status is determined by the California Unified Certification Program by ethnicity, gender, ownership, and control issues at time of certification. To confirm the certification status and program status, access the Department of Transportation Civil Rights web site at: <http://www.dot.ca.gov/hq/bep> or by calling (916) 324-1700 or the toll free number at (888) 810-6346.

Based on this DBE Program status, the following table depicts which column to be used:

DBE Program Status	Column to be used
If program status shows DBE only with no other programs listed	DBE

If a contractor performing work as a DBE on the project becomes decertified and still performs work after their decertification date, enter the total dollar value performed by this contractor under the appropriate DBE identification column.

If a contractor performing work as a non-DBE on the project becomes certified as a DBE, enter the dollar value of all work performed after certification as a DBE under the appropriate identification column.

Enter the total of each of the six columns in Form CEM-2402(F).

Any changes to DBE certification must also be submitted on Form-CEM 2403(F).

Enter the Date Work Completed as well as the Date of Final Payment (the date when the prime contractor made the "final payment" to the subcontractor for the portion of work listed as being completed).

The contractor and the resident engineer sign and date the form indicating that the information provided is complete and correct.

EXHIBIT 17-O DISADVANTAGED BUSINESS ENTERPRISES (DBE) CERTIFICATION STATUS CHANGE

STATE OF CALIFORNIA – DEPARTMENT OF TRANSPORTATION
 CP-CEM-2403(F) (New. 10/99)

CONTRACT NUMBER	COUNTY	ROUTE	POST MILES	ADMINISTERING AGENCY	CONTRACT COMPLETION DATE
PRIME CONTRACTOR			BUSINESS ADDRESS	ESTIMATED CONTRACT AMOUNT	

Prime Contractor: List all DBEs with changes in certification status (certified/decertified) while in your employ, whether or not firms were originally listed for good credit. Attach DBE certification/Decertification letter in accordance with the Special Provisions

CONTRACT ITEM NO.	SUBCONTRACT NAME AND BUSINESS ADDRESS	BUSINESS PHONE	CERTIFICATION NUMBER	AMOUNT PAID WHILE CERTIFIED	CERTIFICATION/DECERTIFICATION DATE <small>Letter attached</small>
				\$	
				\$	
				\$	
				\$	
				\$	
				\$	
				\$	
				\$	
				\$	
				\$	
				\$	
				\$	
				\$	
				\$	
				\$	
				\$	
				\$	
				\$	

Comments:

I CERTIFY THAT THE ABOVE INFORMATION IS COMPLETE AND CORRECT

CONTRACTOR REPRESENTATIVE SIGNATURE	TITLE	BUSINESS PHONE NUMBER	DATE
-------------------------------------	-------	-----------------------	------

TO THE BEST OF MY KNOWLEDGE, THE ABOVE INFORMATION IS COMPLETE AND CORRECT

RESIDENT ENGINEER	BUSINESS PHONE NUMBER	DATE
-------------------	-----------------------	------

Distribution Original copy -DLAE
 Copy -1) Business Enterprise Program 2) Prime Contactor 3) Local Agency 4) Resident Engineer

Disadvantaged Business Enterprises (DBE) Certification Status Change

Form CP-CEM 2403(F) (New 10/99)

DISADVANTAGED BUSINESS ENTERPRISES (DBE) CHANGE IN CERTIFICATION STATUS REPORT

The top of the form requires specific information regarding the construction project: Contract Number, County, Route, Post Miles, the Administering Agency, the Contract Completion Date, and the Estimated Contract Amount. It requires the Prime Contractor's name and Business Address. The focus of the form is to substantiate and verify the actual DBE dollar amount paid to contractors on federally funded projects that had a changed in Certification status during the course of the completion of the contract. The two situations that are being addressed by CP-CEM 2403(F) are, if a firm certified as a DBE and doing work on the contract during the course of the project becomes Decertified, and if a non-DBE firm doing work on the contract during the course of the project becomes Certified as a DBE.

The form has a column to enter the Contract Item No (or Item Nos.) as well as a column for the Subcontractor's Name, Business Address, Business Phone, and contractor's Certification Number.

The column entitled Amount Paid While Certified will be used to enter the actual dollar value of the work performed by those contractors who meet the conditions as outlined above during the time period they are Certified as a DBE. This column on the CP-CEM-2403(F) should only reflect the dollar value of work performed while the firm was Certified as a DBE.

The column called Certification/Decertification Date (Letter attached) will reflect either the date of the Decertification Letter sent out by the Civil Rights Program or the date of the Certification Certificate mailed out by the Civil Rights Program. There is a box to check that support documentation is attached to the CP-CEM-2403 (F) form.

There is a Comments section for any additional information that may need to be provided regarding any of the above transactions.

The CEM-2403(F) has an area at the bottom where the Contractor and the Resident Engineer sign and date that the information provided is complete and correct.

There is a Comments section for any additional information that may need to be provided regarding any of the above transactions.

The CEM-2403(F) has an area at the bottom where the Contractor and the Resident Engineer sign and date that the information provided is complete and correct.

Appendix F

Union Pacific Railroad Company

Underpass Crossing Agreement

Exhibit A: Railroad Location Print

Exhibit A-1: Detailed Prints

Exhibit A-2: Shoofly Track Print

Exhibit A-3: Permanent Rights Legal Description

Exhibit A-4: Permanent Rights Survey Print

Exhibit A-5: Temporary Rights Legal Description

Exhibit B: General Terms and Conditions

Exhibit C: Railroad's Flagging & Inspection Estimate

Exhibit C-1: Railroad's Material & Force Account Estimate

Exhibit D: Railroad's Coordination Requirements

Exhibit E: Contractor's Right of Entry Agreement

Exhibit F: Form of Easement

PUBLIC HIGHWAY UNDERPASS CROSSING AGREEMENT

BETWEEN

UNION PACIFIC RAILROAD COMPANY

AND THE

CITY OF BANNING

COVERING THE

CONSTRUCTION, MAINTENANCE AND USE OF
THE NEW SUNSET AVENUE UNDERPASS GRADE
SEPARATED PUBLIC ROAD CROSSING
DOT NO.: 440-707T

AT

RAILROAD MILE POST 566.20 – YUMA SUBDIVISION

IN

BANNING
RIVERSIDE COUNTY,
CALIFORNIA

CITY OF BANNING

APR 15 2013

PUBLIC WORK DEPT.

UPRR Folder No.: 2734-77

UPRR Audit No.: 247299

PUBLIC HIGHWAY UNDERPASS CROSSING AGREEMENT

Sunset Avenue – DOT No. 440-707T
Railroad Mile Post 566.20 – Yuma Subdivision
Banning, Riverside County, California

THIS AGREEMENT ("Agreement") is made and entered into as of the 5th day of April, 2013 ("Effective Date"), by and between the UNION PACIFIC RAILROAD COMPANY, a Delaware corporation, to be addressed at Real Estate Department, 1400 Douglas Street, Mail Stop 1690, Omaha, Nebraska 68179-1690 ("Railroad") and the CITY OF BANNING, a municipal corporation of the State of California to be addressed at 99 East Ramsey Street, Banning, California 92220 ("City").

RECITALS:

- A. Presently, the City, without an agreement, utilizes the Railroad's right of way for an at-grade street or highway crossing for Sunset Avenue at Railroad Mile Post 566.17, (DOT No. 760-690A), on Railroad's Yuma Subdivision in the City of Banning, Riverside County, California (the "Original Crossing Area").
- B. The City now desires to undertake as its project (the "Project") the closure of the existing at-grade crossing for Sunset Avenue and the construction of a new grade separated underpass bridge (the "Structure") that will allow the Railroad's train traffic to traverse over Sunset Avenue at Railroad Mile Post 566.20, (DOT No. 440-707T), (the "Crossing Area") as the Crossing Area is shown on the Railroad Location Print marked **Exhibit A** and as detailed on the Detailed Prints collectively marked **Exhibit A-1**, each attached hereto and hereby make a part hereof.
- C. The construction of the Structure will also necessitate the construction of a temporary railroad shoofly (the "Shoofly") as shown on the Shoofly Track Print marked **Exhibit A-2**, attached hereto and hereby made a part hereof, to provide for the Railroad's continued railroad operations during the Project.
- D. Under this Agreement, the Railroad will be granting to the City permanent rights for the area identified as Parcel No. 0529-008B and described in the Legal Description marked **Exhibit A-3** and illustrated on the Survey Print marked **Exhibit A-4**, with each exhibit being attached hereto and hereby made a part hereof (the "Permanent Rights Area").
- E. Also, under this Agreement, the Railroad will be granting to the City temporary rights for the temporary construction area identified as Parcel No. 0529-008A to facilitate the construction of the Structure. The portion of Railroad's property that City needs as a temporary

Appendix "F", Page 2 of 121

construction area is described in the Legal Description marked **Exhibit A-5** and illustrated on the Survey Prints marked **Exhibit A-6**, with each exhibit being attached hereto and hereby made a part hereof (the "Temporary Use Areas").

F. The Railroad and the City are entering into this Agreement to cover the above.

AGREEMENT:

NOW, THEREFORE, it is mutually agreed by and between the parties hereto as follows:

ARTICLE 1. EXHIBITS B AND D.

The General Terms and Conditions marked **Exhibit B**, and the Railroad's Coordination Requirements marked **Exhibit D**, are attached hereto and hereby made a part hereof.

ARTICLE 2. RAILROAD GRANTS RIGHT.

A. Upon completion of the execution of this Agreement and Railroad's receipt from City of **THREE HUNDRED TWENTY-ONE THOUSAND TWO HUNDRED DOLLARS (\$321,200.00)**, the Railroad shall execute and deliver to the City an Easement in the form marked **Exhibit F**, attached hereto and hereby made a part hereof, for the property described and shown on **Exhibits A-3 and A-4**.

B. The Railroad hereby grants to the City, subject to the terms of this Agreement, the right to (i) use the Temporary Use Areas, as shown and described and shown on **Exhibits A-5 and A-6**, for a period of twenty-four (24) months to facilitate the construction of the Structure, or until the City has completed the construction of the Structure, whichever occurs earlier, and (ii) construct, use, maintain and repair the Structure. The City's use of such property shall be subject to the terms and conditions of this Agreement and the obligation of City and its contractors to comply with such provisions.

ARTICLE 3. DEFINITION OF CONTRACTOR

For purposes of this Agreement the term "Contractor" shall mean the contractor or contractors hired by the City to perform any Project work on any portion of the Railroad's property and shall also include the Contractor's subcontractors and the Contractor's and subcontractor's respective employees, officers and agents, and others acting under its or their authority.

**ARTICLE 4. CONTRACTOR'S RIGHT OF ENTRY AGREEMENT -
INSURANCE**

- A. Prior to Contractor performing any work within the Crossing Area involving the Project, and any subsequent maintenance or repair work, the City shall require the Contractor to:
- execute the Railroad's then current Contractor's Right of Entry Agreement
 - obtain the then current insurance required in the Contractor's Right of Entry Agreement; and
 - provide such insurance policies, certificates, binders and/or endorsements to the Railroad.
- B. The Railroad's current Contractor's Right of Entry Agreement is marked **Exhibit E**, attached hereto and hereby made a part hereof. The City confirms that it will inform its Contractor that it is required to execute such form of agreement and obtain the required insurance before

Appendix "F", Page 3 of 121

commencing any work on any Railroad property. Under no circumstances will the Contractor be allowed on the Railroad's property without first executing the Railroad's Contractor's Right of Entry Agreement and obtaining the insurance set forth therein and also providing to the Railroad the insurance policies, binders, certificates and/or endorsements described therein.

- C. All insurance correspondence, binders, policies, certificates and/or endorsements shall be sent to:

*Senior Manager - Contracts
Union Pacific Railroad Company
Real Estate Department
1400 Douglas Street, Mail Stop 1690
Omaha, NE 68179-1690
UPRR Folder No. 2734-77*

- D. If the City's own employees will be performing any of the Project work, the City may self-insure all or a portion of the insurance coverage subject to the Railroad's prior review and approval.

ARTICLE 5. FEDERAL AID POLICY GUIDE

If the City will be receiving any federal funding for the Project, the current rules, regulations and provisions of the Federal Aid Policy Guide as contained in 23 CFR 140, Subpart I and 23 CFR 646, Subparts A and B are incorporated into this Agreement by reference.

ARTICLE 6. NO PROJECT EXPENSES TO BE BORNE BY RAILROAD

The City agrees that no Project costs and expenses are to be borne by the Railroad. In addition, the Railroad is not required to contribute any funding for the Project.

ARTICLE 7. WORK TO BE PERFORMED BY THE RAILROAD; BILLING SENT TO CITY - CITY'S PAYMENT OF BILLS

- A. The work to be performed by the Railroad, at the City's sole cost and expense, is described in the:

- Railroad's Flagging & Inspection Estimate dated April 13, 2012, in the amount of \$557,700.00, marked **Exhibit C**, and
- Railroad's Material & Force Account Estimate dated December 14, 2012 in the amount of \$2,039,671.00, marked **Exhibit C-1**,

each attached hereto and hereby made a part hereof (the "Estimate"). As set forth in the Estimate, the Railroad's total estimated cost for the Railroad's work associated with the Project is \$2,597,371.00.

- B. The Railroad, if it so elects, may recalculate and update the Estimate submitted to the City in the event the City does not commence construction on the portion of the Project located on the Railroad's property within six (6) months from the date of the Estimate.
- C. The City agrees to reimburse the Railroad within thirty (30) days of its receipt of billing from the Railroad for one hundred percent (100%) of all actual costs incurred by the Railroad in connection with the Project including, but not limited to, all actual costs of engineering

review (including preliminary engineering review costs incurred by Railroad prior to the Effective Date of this Agreement), construction, inspection, flagging (unless flagging costs are to be billed directly to the Contractor), procurement of materials, equipment rental, manpower and deliveries to the job site and all direct and indirect overhead labor/construction costs including Railroad's standard additive rates.

ARTICLE 8. PLANS

- A. The City, at its expense, shall prepare, or cause to be prepared by others, the detailed plans and specifications for the Project and the Structure and submit such plans and specifications to the Railroad's Assistant Vice President Engineering-Design, or his authorized representative, for prior review and approval. The plans and specifications shall include all appurtenances, associated drainage, shoring, sheeting and excavations for bents and/or abutments next to or adjacent to the Railroad's tracks and, if applicable, all demolition and removal plans for the existing structure.
- B. The final one hundred percent (100%) completed plans that are approved in writing by the Railroad's Assistant Vice President Engineering-Design, or his authorized representative, are hereinafter referred to as the "Plans". The Plans are hereby made a part of this Agreement by reference.
- C. No changes in the Plans shall be made unless the Railroad has consented to such changes in writing.
- D. Upon completion of the Structure, the City, at its expense, shall furnish to the Railroad two (2) sets of reproducible "as constructed" Plans of the Structure.
- E. The Railroad's review and approval of the Plans in no way relieves the City or the Contractor from their responsibilities, obligations and/or liabilities under this Agreement, and will be given with the understanding that the Railroad makes no representations or warranties as to the validity, accuracy, legal compliance or completeness of the Plans and that any reliance by the City or Contractor on the Plans is at the risk of the City and Contractor.

ARTICLE 9. NON-RAILROAD IMPROVEMENTS

- A. Submittal of plans and specifications for protecting, encasing, reinforcing, relocation, replacing, removing and abandoning in place all non-railroad owned facilities (the "Non Railroad Facilities") affected by the Project including, without limitation, utilities, fiber optics, pipelines, wirelines, communication lines and fences is required under Section 8. The Non Railroad Facilities plans and specifications shall comply with Railroad's standard specifications and requirements, including, without limitation, American Railway Engineering and Maintenance-of-Way Association ("AREMA") standards and guidelines. Railroad has no obligation to supply additional land for any Non Railroad Facilities and does not waive its right to assert preemption defenses, challenge the right-to-take, or pursue compensation in any condemnation action, regardless if the submitted Non Railroad Facilities plans and specifications comply with Railroad's standard specifications and requirements. Railroad has no obligation to permit any Non Railroad Facilities to be abandoned in place or relocated on Railroad's property.
- B. Upon Railroad's approval of submitted Non Railroad Facilities plans and specifications, Railroad will attempt to incorporate them into new agreements or supplements of existing

agreements with Non Railroad Facilities owners or operators. Railroad may use its standard terms and conditions, including, without limitation, its standard license fee and administrative charges when requiring supplements or new agreements for Non Railroad Facilities. Non Railroad Facilities work shall not commence before a supplement or new agreement has been fully executed by Railroad and the Non Railroad Facilities owner or operator, or before Railroad and City mutually agree in writing to (i) deem the approved Non Railroad Facilities plans and specifications to be Plans pursuant to Section 8B, (ii) deem the Non Railroad Facilities part of the Structure, and (iii) supplement this Agreement with terms and conditions covering the Non Railroad Facilities.

ARTICLE 10. SHOOFLY WORK

- A. The City, at its expense, shall perform all grading, drainage and embankment work for the Shoofly (including the portions at both ends of the Shoofly that the Railroad will be constructing or realigning in order to connect the Shoofly to its existing trackage) to the satisfaction and standards of the Railroad and in compliance with the Plans and all specifications and guidelines furnished by the Railroad to the City.
- B. If the City or its Contractor needs to bring any borrow material onto the job site to accomplish such grading and embankment work, the borrow material shall be first tested by the City or its Contractor, at the City's sole expense, to determine if the borrow material is acceptable to Railroad including, without limitation, ensuring (i) that the borrow material meets specifications and standards provided by the Railroad to the City and (ii) that the borrow material does not contain any contamination or naturally occurring radiologic material or any other material deemed under any applicable current federal, state or local agency law, statute, rule or regulation to be of environmental concern.
- C. The City, at its expense, shall supply and lay all sub-ballast material upon the grading and embankment described in Paragraph A above to the standards and satisfaction of the Railroad and in compliance with the Plans and all specifications and guidelines that have been furnished by the Railroad to the City.
- D. The Railroad, at the City's expense, shall furnish, install and maintain the rail and ties, or shift, realign and maintain the existing railroad tracks, as the case may be, on the portions of the Shoofly that connect to the Railroad's existing trackage out to the clearance points on the Shoofly.
- E. Except as set forth in Paragraph D above, the City shall supply and install all ties, track and other material to the satisfaction of the Railroad and in compliance with the Plans and all specifications and guidelines furnished by the Railroad to the City.
- F. Except as provided in Paragraph D above, during the Project, the City, at its expense, shall maintain and repair the Shoofly to the standards and satisfaction of the Railroad.
- G. Upon completion of the Project, the Railroad, at the City's expense, shall remove the rail and ties that it installed under Paragraph D above. Salvage credits, if any, due the City shall be set forth in the Railroad's Estimate described in Section 7A.
- H. Upon completion of the Project, the City, at its expense, shall remove all rails, ties and ballast installed by it for the Shoofly to the standards and satisfaction of the Railroad and in compliance with the Plans, and all specifications and guidelines, furnished by the Railroad to

the City. The City shall retain all salvage with respect to material described in this Paragraph H.

ARTICLE 11. DEFERRED SEASONING

The City acknowledges that conditions inherent in the construction of the Structure may delay the complete stabilization of the structure and Railroad's trackage including, without limitation, new embankment, cuts or fills beyond the construction period. Railroad's operation over such areas during this seasoning period may impose extraordinary maintenance costs in the event of caving, sliding, slipping, sinking or settling, including, without limitation, damage to rip-rapping or protective work in connection therewith, as well as settlement and consolidation of tracks and ballast, until such seasoning period is complete. Therefore, the City shall pay to the Railroad all that part of the cost and expense of extraordinary maintenance costs as described in this Article 11 (hereinafter referred to as "Deferred Seasoning") associated with the Project which can be attributed to the partial or complete failure of subgrade and/or embankment, settlement, and consolidation of subballast, or roadbed, or any combination thereof, which is incurred during the period commencing immediately following completion of such work by the City or its Contractor and ending five (5) years thereafter. The Deferred Seasoning costs aforesaid shall include reimbursement of the extra cost, in excess of normal maintenance costs, of maintaining embankments and subgrade and that portion of said tracks above subgrade in accordance with acceptable maintenance standards, and will include cost of maintaining proper alignment, proper surface and use of ballast and other necessary materials. The work of such Deferred Seasoning repair shall normally be performed by the Railroad either with its own forces or through a responsible contractor employed by the Railroad.

ARTICLE 12. RAILROAD'S COORDINATION REQUIREMENTS

The City, at its expense, shall ensure that the Contractor complies with all of the terms and conditions contained in the Railroad's Coordination Requirements that are described in Exhibit D, attached hereto and hereby made a part hereof, and other special guidelines and/or requirements that the Railroad may provide to the City for this Project.

ARTICLE 13. EFFECTIVE DATE; TERM; TERMINATION

- A. This Agreement shall become effective as of the Effective Date first herein written and shall continue in full force and effect for as long as the Structure remains on the Railroad's property.
- B. The Railroad, if it so elects, may terminate this Agreement effective upon delivery of written notice to the City in the event the City does not commence construction on the portion of the Project located on the Railroad's property within twelve (12) months from the Effective Date.
- C. If the Agreement is terminated as provided above, or for any other reason, the City shall pay to the Railroad all actual costs incurred by the Railroad in connection with the Project up to the date of termination, including, without limitation, all actual costs incurred by the Railroad in connection with reviewing any preliminary or final Project Plans.

**ARTICLE 14. CONDITIONS TO BE MET BEFORE
CITY CAN COMMENCE WORK**

Neither the City nor the Contractor may commence any work within the Crossing Area or on any other Railroad property until:

- (i) The Railroad and City have executed this Agreement.
- (ii) The Railroad has provided to the City the Railroad's written approval of the Plans.
- (iii) Each Contractor has executed Railroad's Contractor's Right of Entry Agreement and has obtained and/or provided to the Railroad the insurance policies, certificates, binders, and/or endorsements set forth in the Contractor's Right of Entry Agreement.
- (iv) Each Contractor has given the advance notice(s) required under the Contractor's Right of Entry Agreement to the Railroad Representative named in the Contractor's Right of Entry Agreement.

ARTICLE 15. FUTURE PROJECTS

Future projects involving substantial maintenance, repair, reconstruction, renewal and/or demolition of the Structure shall not commence until Railroad and City agree on the plans for such future projects, cost allocations, right of entry terms and conditions and temporary construction rights, terms and conditions.

ARTICLE 16. ASSIGNMENT; SUCCESSORS AND ASSIGNS

- A. City shall not assign this Agreement without the prior written consent of Railroad.
- B. Subject to the provisions of Paragraph A above, this Agreement shall inure to the benefit of and be binding upon the successors and assigns of Railroad and City.

**ARTICLE 17. SPECIAL PROVISIONS PERTAINING TO AMERICAN
RECOVERY AND REINVESTMENT ACT OF 2009**

If the City will be receiving American Recovery and Reinvestment Act ("ARRA") funding for the Project, the City agrees that it is responsible in performing and completing all ARRA reporting documents for the Project. The City confirms and acknowledges that Section 1512 of the ARRA provisions applies only to a "recipient" receiving ARRA funding directing from the federal government and, therefore, (i) the ARRA reporting requirements are the responsibility of the City and not of the Railroad, and (ii) the City shall not delegate any ARRA reporting responsibilities to the Railroad. The City also confirms and acknowledges that (i) the Railroad shall provide to the City the Railroad's standard and customary billing for expenses incurred by the Railroad for the Project including the Railroad's standard and customary documentation to support such billing, and (ii) such standard and customary billing and documentation from the Railroad provides the information needed by the City to perform and complete the ARRA reporting documents. The Railroad confirms that the City and the Federal Highway Administration shall have the right to audit the Railroad's billing and documentation for the Project as provided in **Exhibit B** of this Agreement.

EXHIBIT A

To Public Highway Underpass Crossing
Agreement

Cover Sheet for the
Railroad Location Print

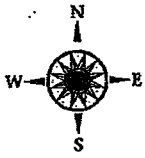

RAILROAD LOCATION PRINT OF A NEW GRADE SEPARATED PUBLIC ROAD CROSSING CONSTRUCTION PROJECT

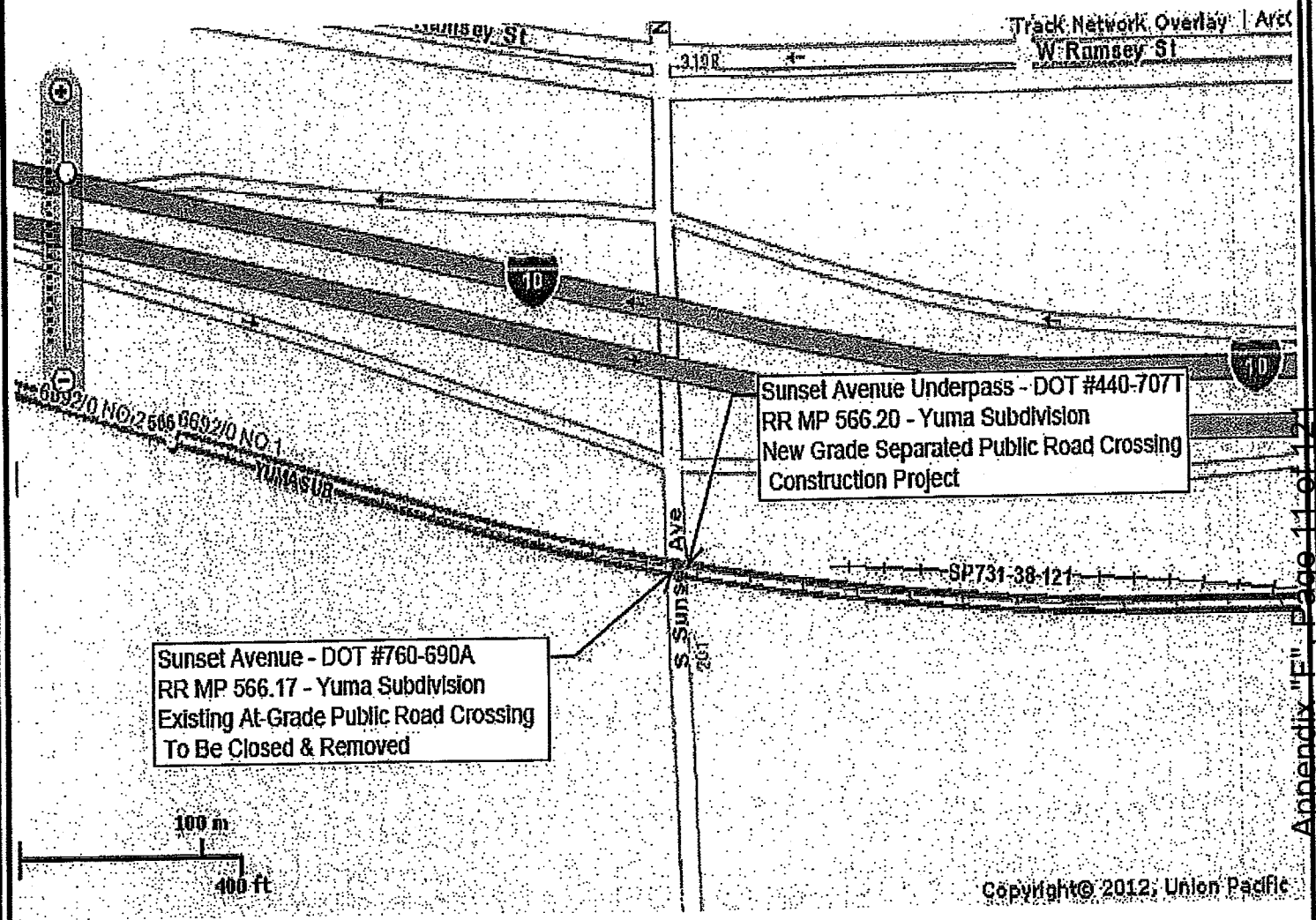

Appendix "E" Page 11 of 17

RAILROAD WORK TO BE PERFORMED:

1. Shoofly Track Construction.
2. Engineering Design Review, Inspection & Flagging.

EXHIBIT "A"

UNION PACIFIC RAILROAD COMPANY

YUMA SUBDIVISION
RAILROAD MILE POST 266.20
GPS: N 33° 55.4133', W 116° 54.6917'
BANNING, RIVERSIDE CO., CA.

To accompany an agreement with the
CITY OF BANNING
covering a new grade separated public road crossing construction project.

Folder No. 2734-77

Date: February 21, 2013

WARNING

IN ALL OCCASIONS, U.P. COMMUNICATIONS DEPARTMENT MUST BE CONTACTED IN ADVANCE OF ANY WORK TO DETERMINE EXISTENCE AND LOCATION OF FIBER OPTIC CABLE.
PHONE: 1-(800) 336-9193

EXHIBIT A-1

To Public Highway Underpass Crossing
Agreement

Cover Sheet for the
Detailed Prints

-0.744% 1000'-0" Vertical Curve
 BVC 82+43.28 Elev 2492.73
 R/C = -0.082X / Std
 EVC 92+43.28 Elev 2481.26
 -1.562X
 BVC 81+44.03 Elev 2453.56
 R/C = -0.081X / Std
 EVC 91+44.03 Elev 2482.55
 -1.545X
TOP OF RAIL PROFILE GRADE
UPRR TRACK NO. 1 (EXISTING)
 No Scale
 122'-1" Measured along & Bridge
 61'-3 1/2"
 61'-3 1/2"
 No Scale
TOP OF RAIL PROFILE GRADE
UPRR TRACK NO. 2 (EXISTING)
 No Scale

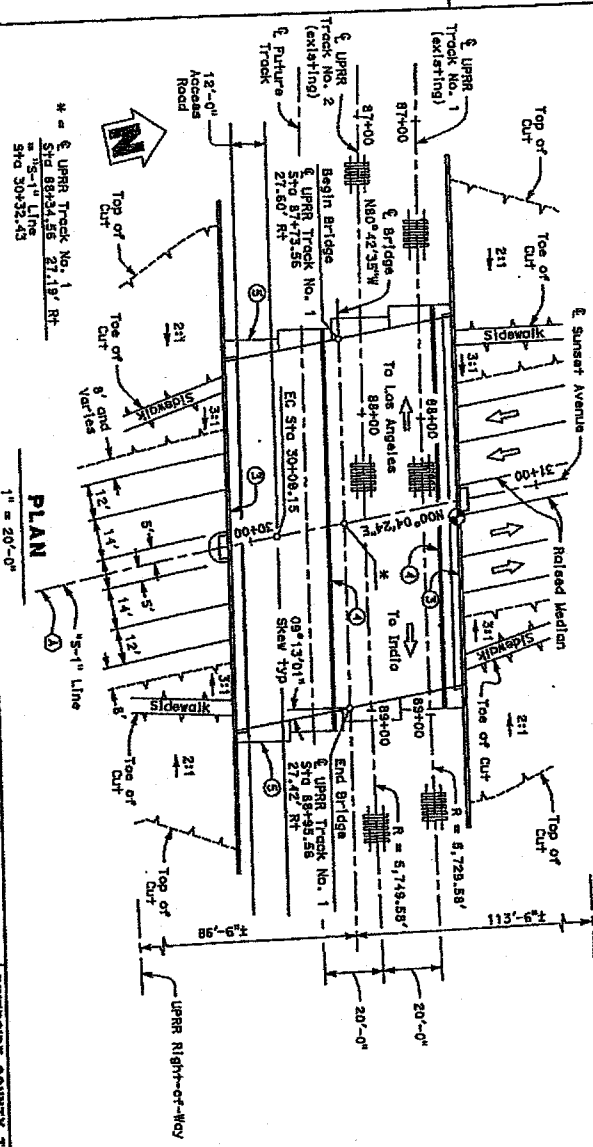
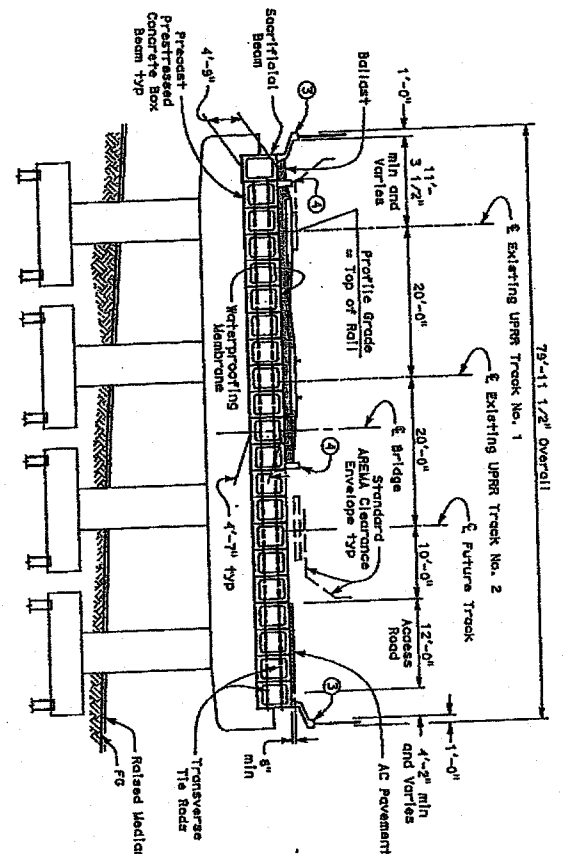
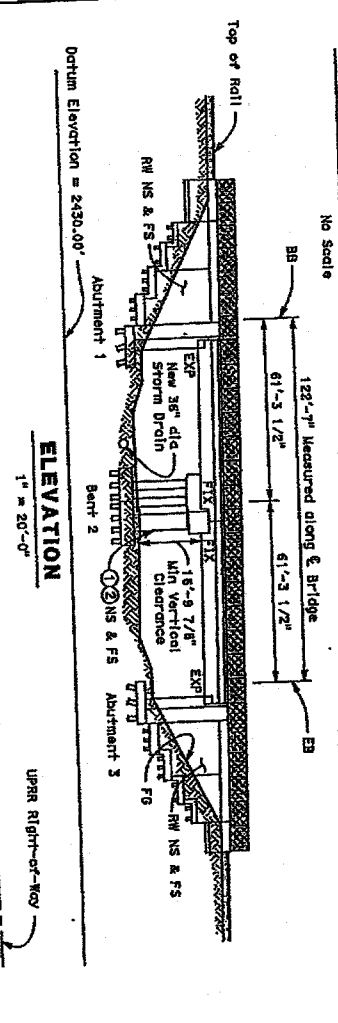

65% SUBMITTAL

No.	R	Δ	T	L
1	1399.73'	04°21'35"	76.12'	152.17'

Curve Data

NOTE: CONTRACTORS SHALL VERIFY ALL THE ROLLING FIELD DIMENSIONS BEFORE ORDERING OR FABRICATING ANY MATERIAL.

REVISIONS

REV. NO.	DESCRIPTION	DATE

RIVERSIDE COUNTY TRAILS
 SUNSET AVENUE
 1-10/SUNSET AVENUE GRADE SEPARATION PROJECT
 SUNSET AVENUE UNDERPASS
 SHEET NO. S-1

PROFILE GRADE - SUNSET AVENUE
 No Scale
 Legend:
 ① Point Bridge No. "X" Loc.
 ② Point "Sunset Avenue Underpass"
 ③ Concrete Curb with Chain Link Balling
 ④ Concrete Curb
 ⑤ Normalizing Slab
 ⑥ Indicated Point of Minimum Vertical Clearance
 BVC 27+93.32 Elev 2452.51
 -2.16%
 280'-0" Vertical Curve
 R/C = +3.539% / Std
 EVC 30+73.32 Elev 2453.34
 +7.75%
 SUNSET AVENUE Underpass
 SUNSET AVENUE Underpass

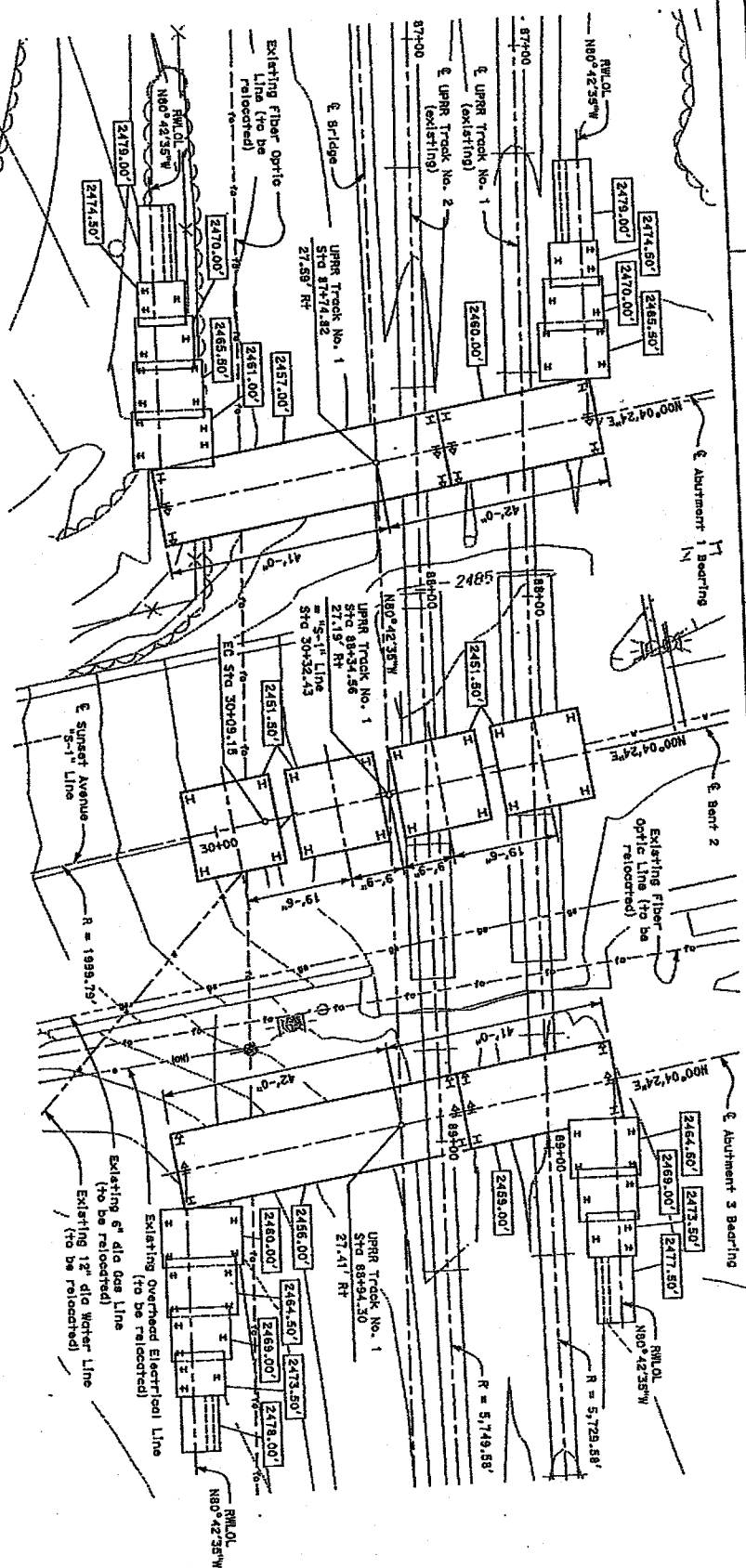

PLAN
1" = 10'-0"

- Notes:
- All Piles not shown.
 - For location of new and relocated utilities, and drainage systems, see "Civil Plans".
 - For limits of excavation and backfill, see A522, A523.
 - For "pile Data Table", see "Index To Plans" sheet.

Legend:

H - Indicates Vertical Pile

↳ - Indicates Battered Pile (1:3)

- Indicates Bottom of Footing Elevation

65% SUBMITTAL

NOTE: CONTRACTOR SHALL VERIFY ALL CONTROLLING FIELD DIMENSIONS BEFORE ORDERING OR FABRICATING ANY MATERIAL.

REV. NO.	DESCRIPTION	DATE

REVISIONS DATE DATE	RIVERSIDE COUNTY TRANS PROJECT NUMBER DATE
APPROVED BY: 	SIMON WONG ENGINEERING APPROVED BY:

FOUNDATION PLAN
 I-10/SUNSET AVENUE
 GRADE SEPARATION
 PROJECT
 SUNSET AVENUE
 UNDERPASS
 NO 00000

GENERAL NOTES

DESIGN: 2010 American Railway Engineering and Maintenance-of-Way Association (A.R.E.M.A.)
Includes 2'-6" Ballast (with Tie Weight)

LIVE LOADS: Cooper E80 plus Impact
Design Speed = 65 mph

SEISMIC LOADINGS: Three Level Earthquakes - S&S, U.S. and S&S per 2010 A.R.E.M.A., Chapter 9, Seismic Design for Railway Structures (Site-specific Response Spectra per Gecon 2012 Final Foundation Report for the Sunset Avenue Grade Separation)

Seismic Limit State	Period (seconds)									
	0.0	0.1	0.2	0.3	0.5	1.0	2.0	3.0	4.0	5.0
Horizontal Spectral Acceleration (g)	S&S 0.317	0.214	0.164	0.129	0.098	0.072	0.051	0.037	0.027	0.020
U.S. 0.586	1.018	1.254	1.298	1.051	0.856	0.693	0.502	0.318	0.177	0.113
S&S 0.864	1.597	1.920	1.971	1.591	1.407	0.993	0.644	0.391	0.233	0.153

REINFORCED CONCRETE: $f_y = 60 \text{ ksi}$
 $f'_c = 3.6 \text{ ksi (min)}$
 $n = 8$

PRESTRESSED CONCRETE: See "Prestressing Notes" on "Box Beam Details No. 2" sheet.

STRUCTURAL STEEL: ASTM A36 grade 36
HP Pile: ASTM A372 Grade 50

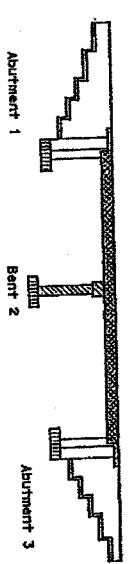

Structural Concrete, Bridge Footing
Structural Concrete, Bridge Pier
Structural Concrete, Bridge Deck (7% = 4.0 ksi)
Precast / Prestressed Concrete Box Beam
Structural Concrete, Normalizing Slab

CONCRETE STRENGTH AND TYPE LIMITS
No Scale

STANDARD PLANS DATED 2010

- A10A ABBREVIATIONS (SHEET 1 OF 2)
- A10B ABBREVIATIONS (SHEET 2 OF 2)
- A10C LINES AND SYMBOLS (SHEET 1 OF 2)
- A10D LINES AND SYMBOLS (SHEET 2 OF 2)
- A628 LIMITS OF PAYMENTS FOR EXCAVATION AND BACKFILL OF BRIDGE SUBCHARGE AND WALL LIMITS OF PAYMENTS FOR EXCAVATION AND BACKFILL BRIDGE
- A632 BRIDGE DETAILS
- BO-3 BRIDGE DETAILS
- BO-13 BRIDGE DETAILS
- BS-5 RETAINING WALL DETAILS NO. 1

PLAN SYMBOLS

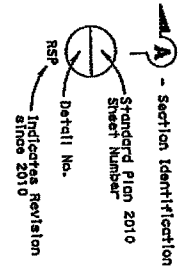

PILE DATA TABLE

Location	Design Height (for RW)	Pile Type	Design Loading (tons)	Nominal Resistance (kips)		Cut-Off Elevation (ft)	Design Tip Elevation (ft)	Specified Tip Elevation (ft)
				Compression	Tension			
Abut 1 North	90	HP 14x89	90	360	0	2450.42	2419.00 (1) 2435.00 (3)	2419.00
Abut 1 South	90	HP 14x89	90	360	-180	2457.42	2414.00 (1) 2432.00 (3)	2414.00
Bent 2	100	HP 14x117	100	400	0	2451.92	2410.00 (1) 2428.00 (2) 2425.00 (3)	2410.00
Abut 3 North	90	HP 14x89	90	360	0	2459.42	2421.00 (1) 2431.00 (3)	2421.00
Abut 3 South	90	HP 14x89	90	360	0	2455.42	2425.00 (1) 2440.00 (3)	2425.00
Abut 1 RW (North)	47.5	HP 10x57	47.5	180	0	2465.92	2433.00 (1) 2448.00 (3)	2433.00
Abut 1 RW (South)	47.5	HP 10x57	47.5	180	0	2470.42	2434.00 (1) 2448.00 (3)	2434.00
Abut 1 RW (North)	47.5	HP 10x57	47.5	180	0	2461.42	2418.00 (1) 2436.00 (3)	2418.00
Abut 1 RW (South)	47.5	HP 10x57	47.5	180	0	2465.92	2422.00 (1) 2440.00 (3)	2422.00
Abut 1 RW (North)	47.5	HP 10x57	47.5	180	0	2470.42	2427.00 (1) 2445.00 (3)	2427.00
Abut 1 RW (South)	47.5	HP 10x57	47.5	180	0	2474.92	2431.00 (1) 2449.00 (3)	2431.00
Abut 3 RW (North)	47.5	HP 10x57	47.5	180	0	2464.92	2427.00 (1) 2439.00 (3)	2427.00
Abut 3 RW (South)	47.5	HP 10x57	47.5	180	0	2469.42	2432.00 (1) 2444.00 (3)	2432.00
Abut 3 RW (North)	47.5	HP 10x57	47.5	180	0	2473.92	2436.00 (1) 2448.00 (3)	2436.00
Abut 3 RW (South)	47.5	HP 10x57	47.5	180	0	2478.42	2440.00 (1) 2452.00 (3)	2440.00
Abut 3 RW (North)	47.5	HP 10x57	47.5	180	0	2482.92	2444.00 (1) 2456.00 (3)	2444.00
Abut 3 RW (South)	47.5	HP 10x57	47.5	180	0	2487.42	2448.00 (1) 2460.00 (3)	2448.00

Note: Design Tip Elevation for Bent pile is controlled by the following demands: (1) Compression; (2) Tension; (3) Lateral Loads.

REVISIONS

REV. NO.	DESCRIPTION	DATE	APPROVED BY	DATE

65% SUBMITTAL

NOTE: CONTRACTOR SHALL VERIFY ALL DIMENSIONS BEFORE ORDERING OR FABRICATING ANY MATERIAL.

INDEX TO PLANS

SHEET NO.	TITLE
1	GENERAL PLAN
2	INDEX TO PLANS
3	FOUNDATION PLAN
4	ABUTMENT 1 LAYOUT
5	ABUTMENT 3 LAYOUT
6	ABUTMENT DETAILS NO. 1
7	ABUTMENT DETAILS NO. 2
8	ABUTMENT DETAILS NO. 3
9	ABUTMENT DETAILS NO. 4
10	BENT LAYOUT
11	BENT DETAILS NO. 1
12	BENT DETAILS NO. 2
13	TYPICAL SECTION
14	GIRDER LAYOUT
15	BOX BEAM DETAILS NO. 1
16	BOX BEAM DETAILS NO. 2
17	BOX BEAM DETAILS NO. 3
18	MISCELLANEOUS DETAILS NO. 1
19	MISCELLANEOUS DETAILS NO. 2
20	CHAIN LINK RAILING TYPE 7 (MOO)
21	NORMALIZING SLAB DETAILS
22	STRUCTURE APPROACH DRAINAGE DETAILS
23	LOG OF TEST BORINGS (1 OF 8)
24	LOG OF TEST BORINGS (2 OF 8)
25	LOG OF TEST BORINGS (3 OF 8)
26	LOG OF TEST BORINGS (4 OF 8)
27	LOG OF TEST BORINGS (5 OF 8)
28	LOG OF TEST BORINGS (6 OF 8)
29	LOG OF TEST BORINGS (7 OF 8)
30	LOG OF TEST BORINGS (8 OF 8)

INDEX TO PLANS
1-10/SUNSET AVENUE GRADE SEPARATION PROJECT
SUNSET AVENUE UNDERPASS

SHEET NO. S-2

NO. 00000

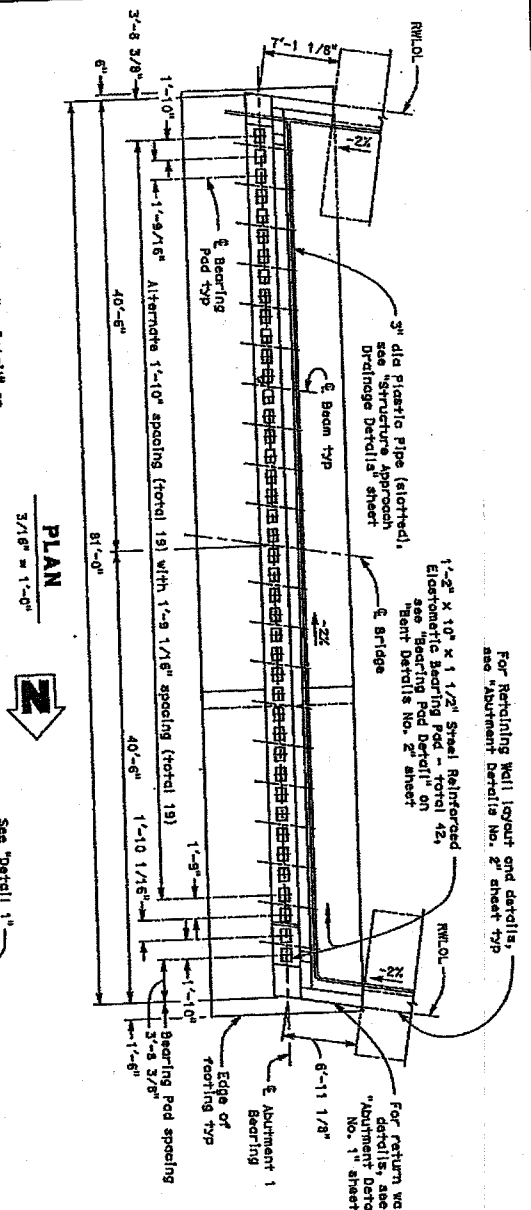

For Retaining Wall layout and details, see "Abutment Details No. 2" sheet 7/2P

1'-2" x 10' x 4 1/2" Steel Reinforced Elastic Bearing Pad Detail on Bent Details No. 2" sheet

Notes:

- For "Section 1-4" see "Abutment 3 Layout" sheet.
- HP piles shall be driven in the orientation shown on the pile layout.
- See "Steel Pile Anchor Detail" on "Bent Details No. 2" sheet.

Legend:

- ⊕ - Denotes Vertical Pile
- ⊙ - Denotes Buried Pile (113)
- ◊ - Denotes Bundled Bars
- - Denotes Healed Bar Reinforcement

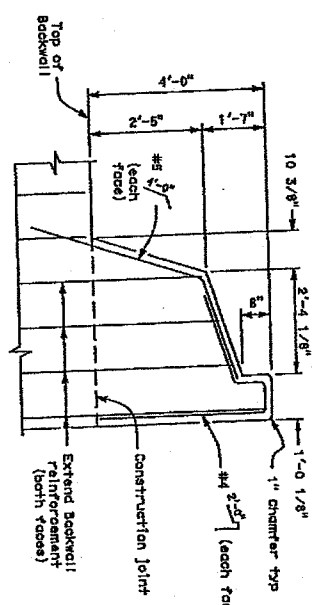

DETAIL 1
3/4" = 1'-0"

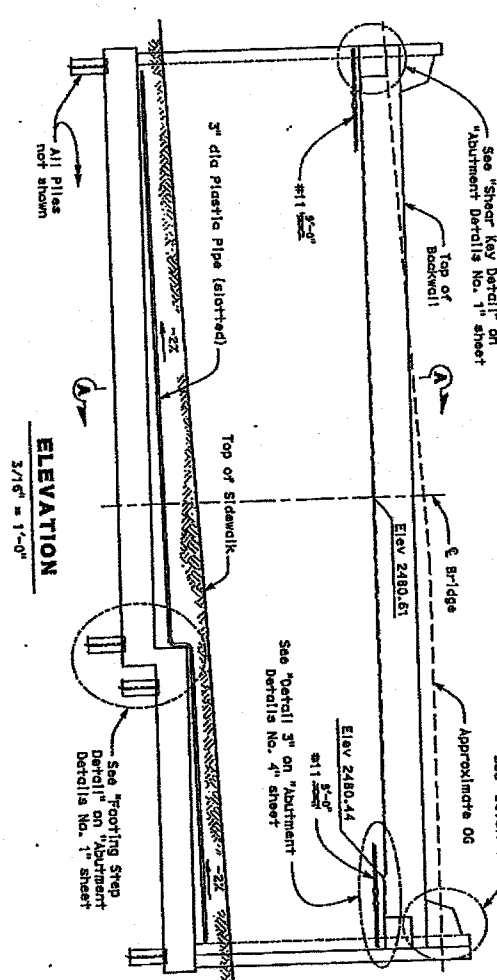

ELEVATION
3/16" = 1'-0"

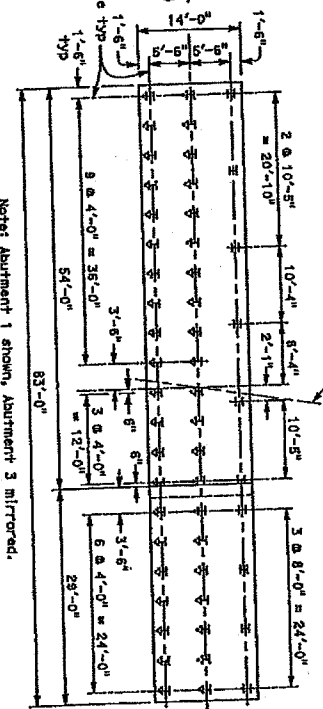

PILE LAYOUT
1/8" = 1'-0"

Notes: Abutment 1 shown, Abutment 3 mirrored.

65% SUBMITTAL

NOTE: THE CONTRACTOR SHALL VERIFY ALL CONTROL LINE FIELD DIMENSIONS AND MATERIAL.

REV	BY	DESCRIPTION	DATE

REVISIONS

DATE

DATE

DATE

DATE

DATE

APPROVED BY:

APPROVED BY:

APPROVED BY:

APPROVED BY:

APPROVED BY:

PROJECT: SUNSET AVENUE GRADE SEPARATION PROJECT

UNDERPASS

NO 00000

SHEET NO. S-4

DATE 4/23

COUNTY FILE NO.

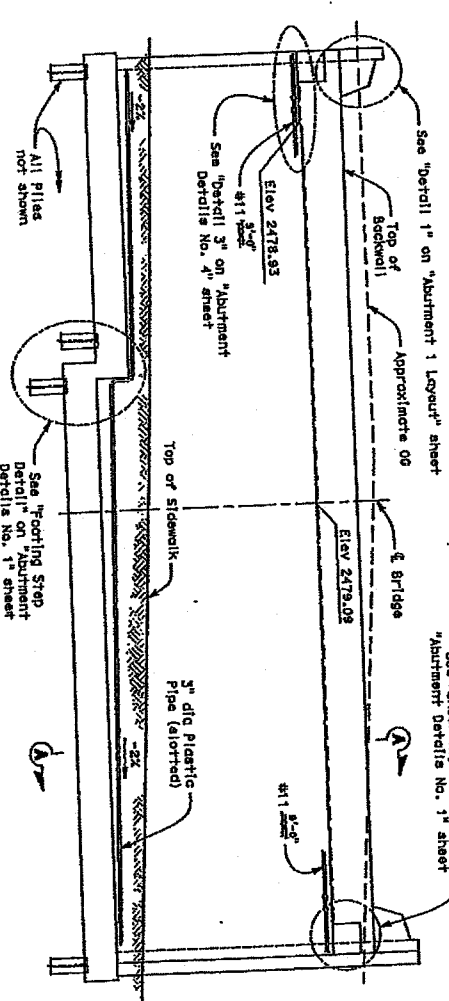
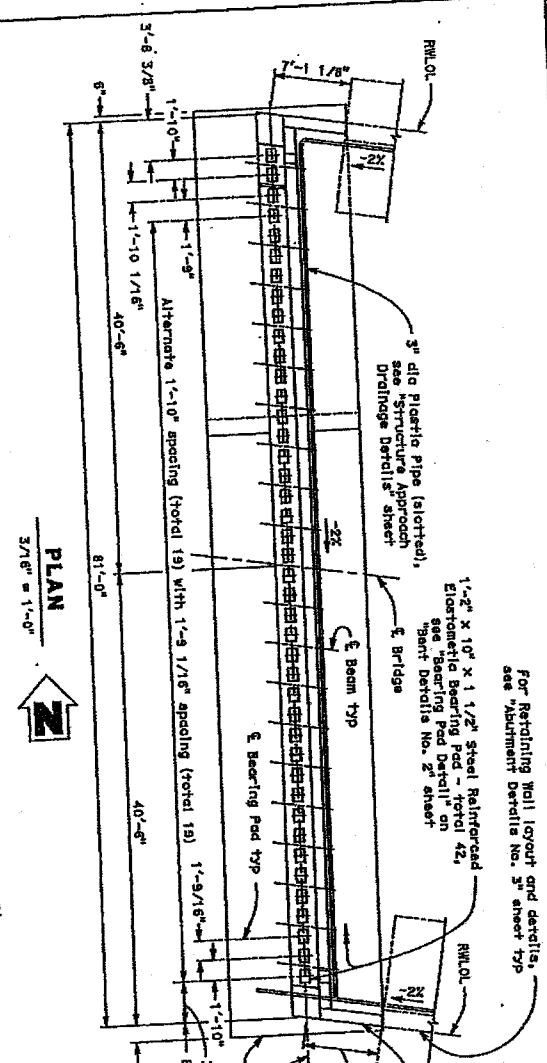

85% SUBMITTAL

Legend:
 - Denotes Bundled Bars
 - Denotes Hooped Bar Reinforcement

Notes: For "Pile Layout" see "Abutment 1 Layout" sheet.

ELEVATION
 3/16" = 1'-0"

NOTE: CONTRACTOR SHALL VERIFY ALL THE CONTROLLING FIELD DIMENSIONS BEFORE ORDERING OR FABRICATING ANY MATERIAL.

REV	BY	DESCRIPTION	DATE

DATE	DESCRIPTION

RIVERSIDE COUNTY TRANS

APPROVED BY:

DATE: _____

SUNSET ENGINEERING

APPROVED BY: _____

DATE: _____

PROJECT: **ABUTMENT 3 LAYOUT**
1-10/SUNSET AVENUE
GRADE SEPARATION
PROJECT
SUNSET AVENUE
UNDERPASS

NO. 00000

SHEET NO. **S-5**

For Retaining Wall (layout and details, see "Abutment Details No. 3" sheet typ)

1 1/2" x 10" x 1 1/2" Steel Reinforced Elastic Bearing Pad - total 42, see "Bearing Pad Detail" on "part Details No. 2" sheet

Normalizing Slab see "Normalizing Slab Details" sheet

Backfill to be placed after transverse prestressing is complete

Geocompactive Drain - see details on "Structure Approach Drainage Details" sheet

SECTION A-A
 1/2" = 1'-0"

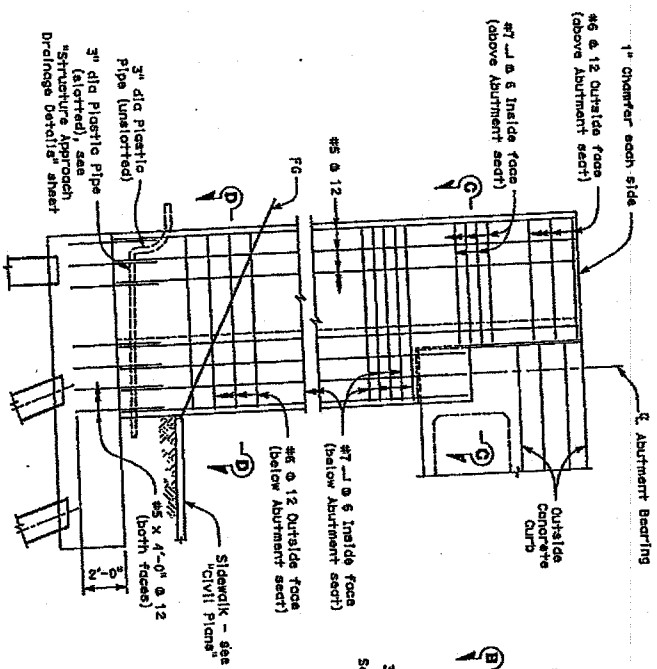

Notes: Other return walls similar.

ABUTMENT 1 SOUTH RETURN WALL ELEVATION

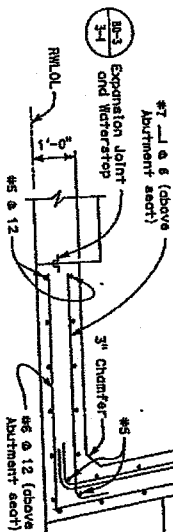

NOTE: CONTRACTOR SHALL VERIFY ALL CONTROLLING FIELD DIMENSIONS BEFORE ORDERING OR FABRICATING ANY MATERIAL.

65% SUBMITTAL

Legends:
- - - Denotes Bundled Bars
- - - Denotes Heated Bar Reinforcement

Notes:
1. Shear keys to be placed after transverse prestressing is complete.
2. Mandatory joint surfaces to be smooth finished and lined with 15 pound construction paper.

SHEAR KEY DETAIL

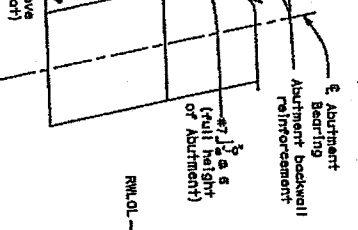
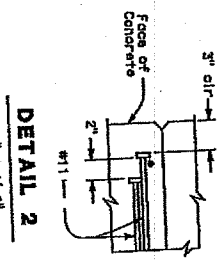
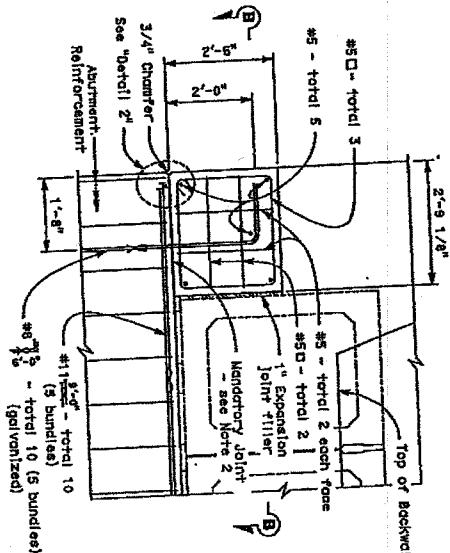

Notes for information not shown, see "Section C-C".

FOOTING STEP DETAIL



SECTION B-B

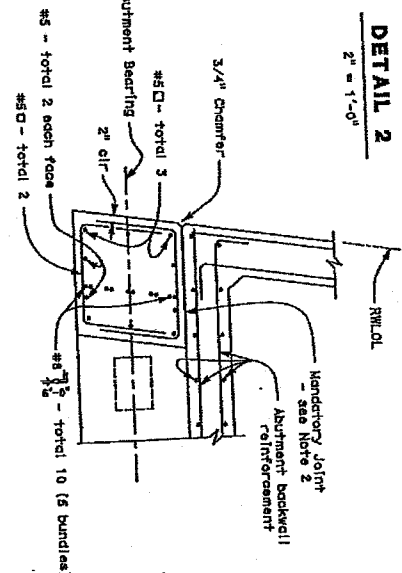

NO.	REVISIONS	DATE

NO.	DESCRIPTION	DATE

GILSON WONG ENGINEERING
 APPROVED BY: _____
 DATE: _____

SUNSET PROJECT
 545 HURST STREET, SECOND FLOOR
 SAN DIEGO, CA 92101
 PHONE NO. _____
 FAX NO. _____

ABUTMENT DETAILS NO. 1
I-10/SUNSET AVENUE
GRADE SEPARATION
PROJECT
SUNSET AVENUE
UNDERPASS

NO. 00000

SHEET NO. **S-6**

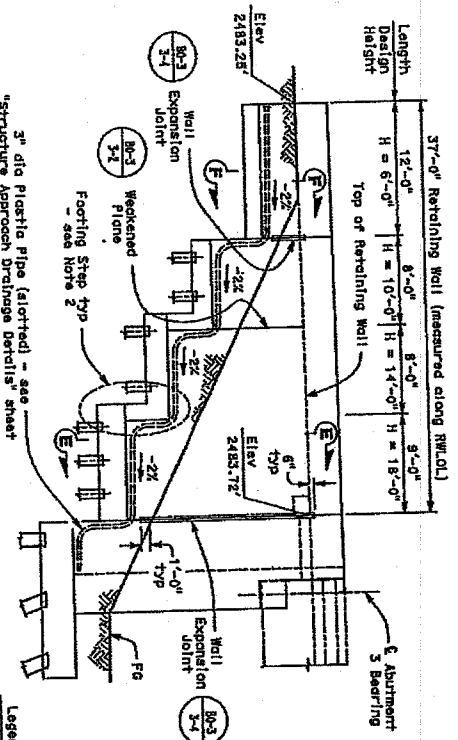

**ABUTMENT 3 - ELEVATION
NORTHERLY RETAINING WALL**

3/16" = 1'-0"

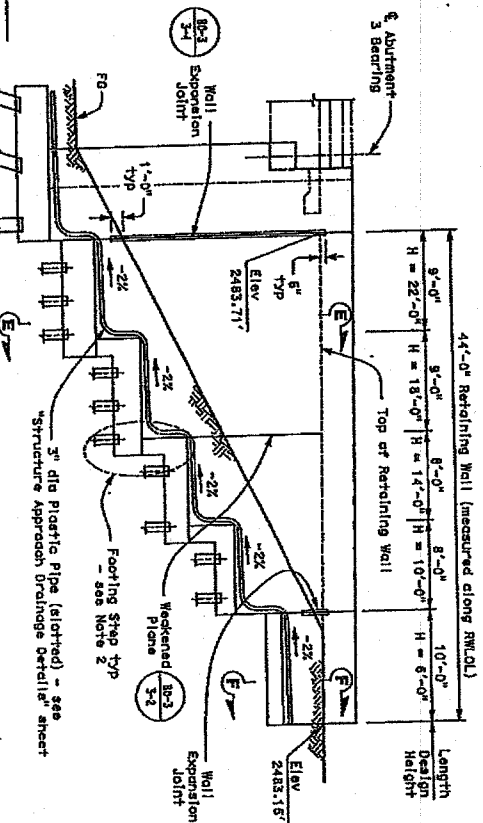

**ABUTMENT 3 - ELEVATION
SOUTHERLY RETAINING WALL**

3/16" = 1'-0"

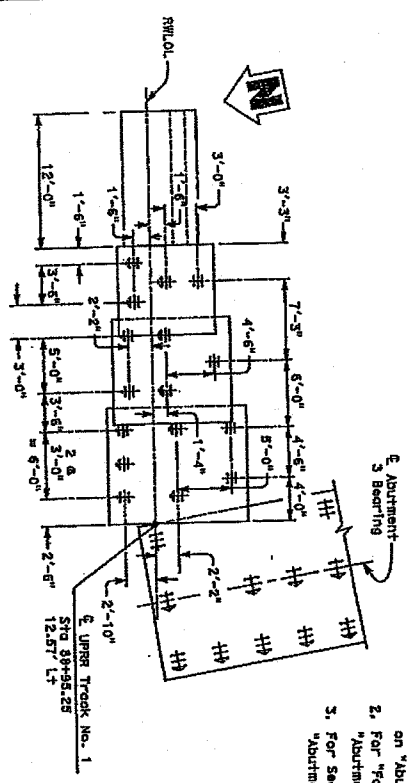

**ABUTMENT 3 - PLAN
NORTHERLY RETAINING WALL**

3/16" = 1'-0"

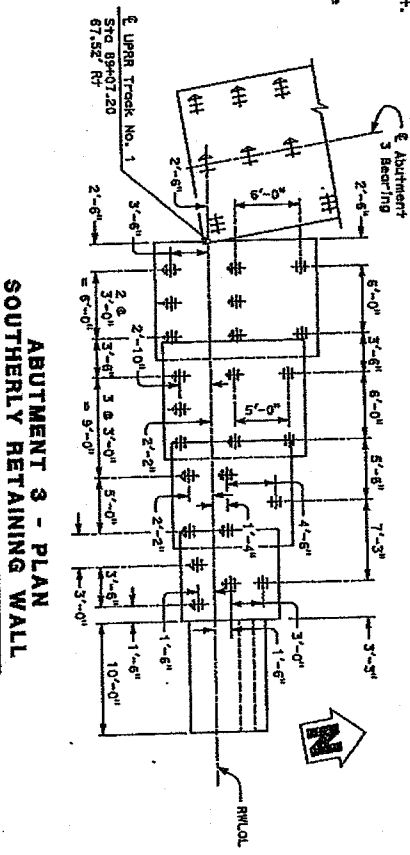

**ABUTMENT 3 - PLAN
SOUTHERLY RETAINING WALL**

3/16" = 1'-0"

3" dia Plastic Pipe (slotted) - see "Structure Approach Drainage Details" sheet

3" dia Plastic Pipe (slotted) - see "Structure Approach Drainage Details" sheet

Legend:
I - Indicates Vertical Pile
P - Indicates Batterd Pile (1:3)

Notes:
1. For Footing dimensions, see table on "Abutment" Details No. 4" sheet.
2. For "Footing Step Detail", see "Abutment Details No. 1" sheet.
3. For Sections "E-E" and "F-F", see "Abutment Details No. 4" sheet.

65% SUBMITTAL

NOTE: CONTRACTOR SHALL VERIFY ALL DIMENSIONS AND FIELD DIMENSIONS BEFORE ORDERING OR FABRICATING ANY MATERIAL.

REV	BY	DESCRIPTION	DATE

RELATIVE DIMENSION SCALE
1/8" IN HORIZ. SCALE

RIVERVIEW COUNTY TRANS		SIBON WONG ENGINEERING	
APPROVED BY:		APPROVED BY:	
DATE:		DATE:	
PROJECT NUMBER:		THESE SHEET(S) SECOND FLOOR	
		SEE SHEET(S) FIRST FLOOR	
		SEE SHEET(S) THIRD FLOOR	
		SEE SHEET(S) ROOF	
		SEE SHEET(S) UNDERPASS	
		PROJECT: SUNSET AVENUE GRADE SEPARATION PROJECT	
		PROJECT LOCATION: SUNSET AVENUE UNDERPASS	
		PROJECT NO: WC 00000	
		SHEET NO: S-8	

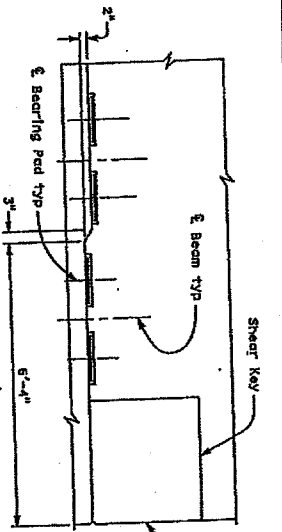

Notes: Abutment 1 shown, Abutment 3 mirrored.

DETAIL 3

3/4" = 1'-0"

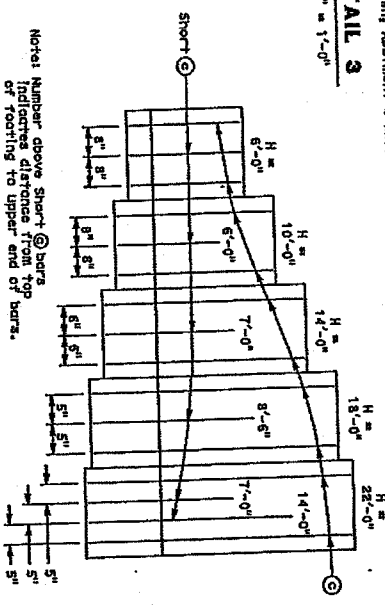

Notes: Number above Short bars indicates distance from top of footing to upper end of bars.

ELEVATION

No Scale

Design H	6'-0"	10'-0"	14'-0"	18'-0"	22'-0"
W	7'-0"	9'-0"	11'-0"	13'-0"	15'-0"
C	2'-4"	3'-0"	3'-8"	4'-4"	5'-0"
B	4'-8"	6'-0"	7'-4"	8'-8"	10'-0"
F	1'-8"	1'-0"	2'-1"	2'-0"	3'-0"
Batter	1/2 : 12	1/2 : 12	1/2 : 12	1/2 : 12	3/4 : 12
Short bars	#6 @ 16	#6 @ 16	#9 @ 12	#10 @ 10	#1 @ 15
Short bars	#6 @ 16	#6 @ 16	#9 @ 12	#10 @ 10	2-#11 @ 15
	#6 @ 16	#6 @ 16	#7 @ 6	#8 @ 5	#9 @ 5
	-	6 - #5	6 - #5	8 - #8	8 - #8

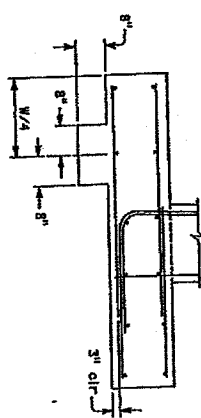

Notes: For information not shown, see "Section E-E".

SECTION F-F

3/4" = 1'-0"

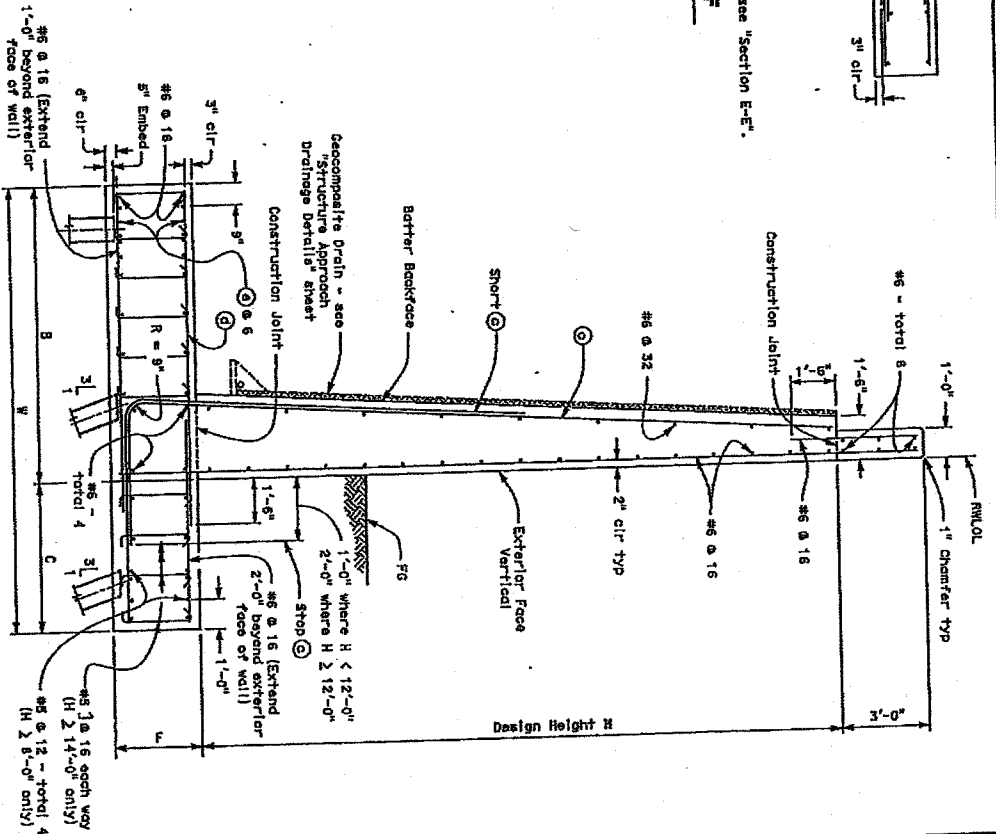

SECTION E-E

1/2" = 1'-0"

65% SUBMITTAL

NOTE: THE CONTRACTOR SHALL VERIFY ALL THE CONTROLLING FIELD DIMENSIONS BEFORE ORDERING OR FABRICATING ANY MATERIALS.

REV. NO.	DESCRIPTION	DATE

REV. NO.	DESCRIPTION	DATE

APPROVED BY: SIMON WONG ENGINEERING

APPROVED BY: SUNSET AVENUE PROJECT HOLDING

ABUTMENT DETAILS NO. 4
 1-10/SUNSET AVENUE
 GRADE SEPARATION
 PROJECT
 SUNSET AVENUE
 UNDERPASS

NO 00000

SHEET NO. S-9

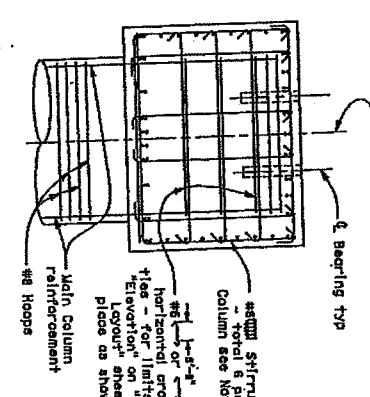
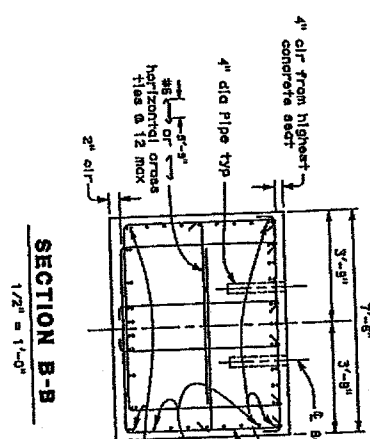
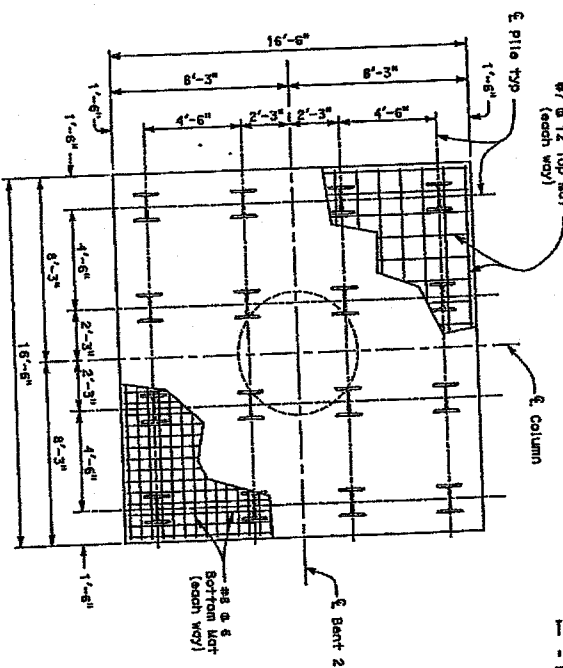
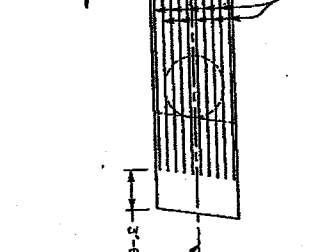
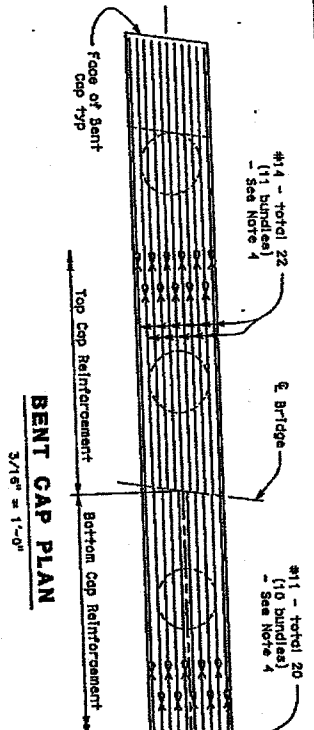

FOOTING PLAN

3/8" = 1'-0"

- Notes
1. HP Piles shall be driven in the orientation shown on the footing plan.
 2. See "Steel Pile Anchor Detail" on "Bent Details No. 2" sheet.
 3. See "Bottom Cap Reinforcement Layout" on "Bent Details No. 2" sheet.
 4. Splices in #14 Top and #11 Bottom Cap Reinforcement shall be service butt splices and located a minimum of 7'-0" from centerline columns. Splices shall be staggered.

SECTION C-C

1/2" = 1'-0"

Notes: See "Section B-B" for information not shown.

65% SUBMITTAL

NOTE: THE CONTRACTOR SHALL VERIFY ALL DIMENSIONS AND CONDITIONS BEFORE PROCEEDING OR FABRICATING ANY MATERIAL.

REV	BY	DESCRIPTION	DATE

REVISIONS	DATE	DESCRIPTION

APPROVED BY: [Signature]

DESIGNED BY: [Signature]

BENT DETAILS NO. 1
1-10/SUNSET AVENUE
GRADE SEPARATION
PROJECT
SUNSET AVENUE
UNDERPASS

SHEET NO. **S-11**

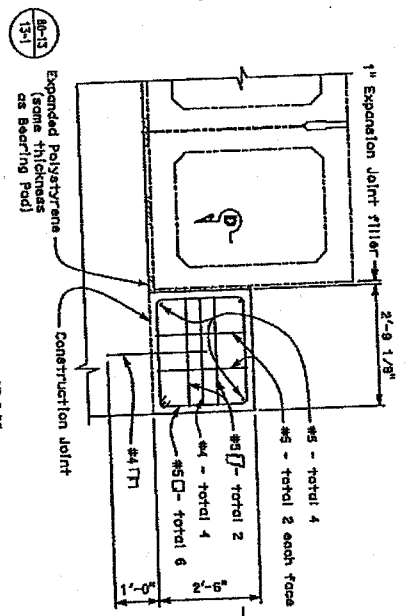

SHEAR KEY DETAIL
3/4" = 1'-0"

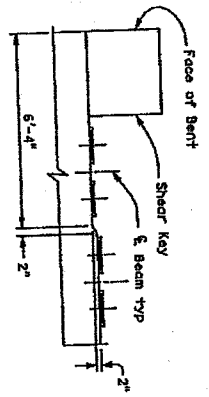

DETAIL 1
1/2" = 1'-0"

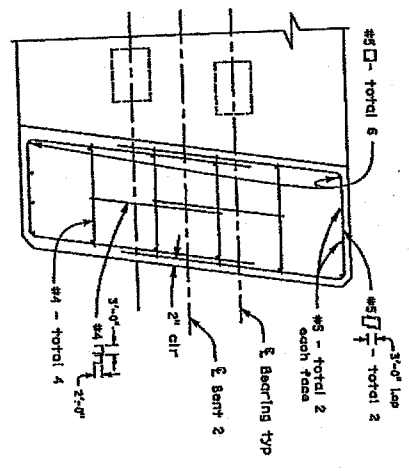

SECTION D-D
3/4" = 1'-0"

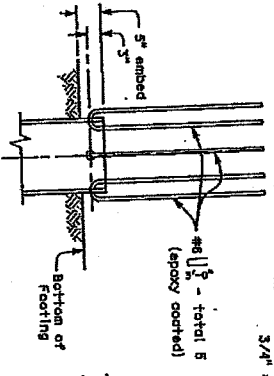

ELEVATION

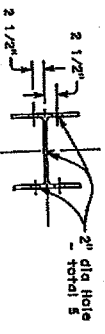

PLAN

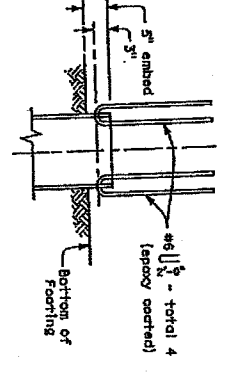

ELEVATION

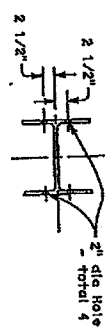

PLAN

STEEL PILE ANCHOR DETAIL
1" = 1'-0"

BOTTOM CAP REINFORCEMENT LAYOUT
1/2" = 1'-0"

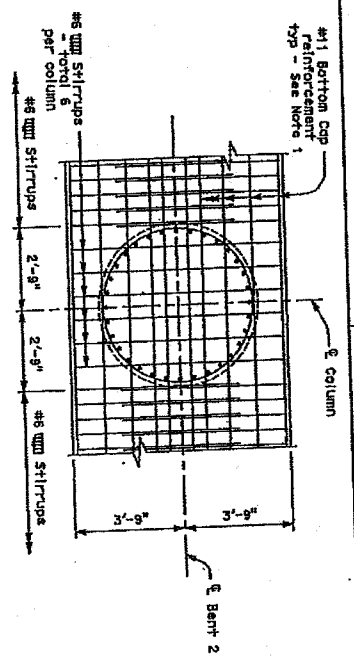

- Notes:
1. Prior to column concrete placement, the Contractor shall arrange, rotate, and space column reinforcing cages to ensure subsequent Bent Cap Bottom Reinforcement as shown.
 2. Shear Keys to be placed after the transverse prestressing is complete.

BEARING PAD DETAIL
1 1/2" = 1'-0"

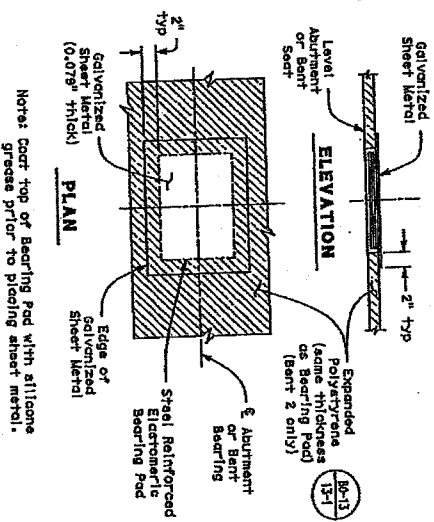

Notes: Coat top of Bearing Pad with silicone grease prior to placing shear metal.

65% SUBMITTAL

NOTE: THE CONTRACTOR SHALL VERIFY ALL THE CONTROLLING FIELD DIMENSIONS BEFORE PROCEEDING ON FABRICATING ANY MATERIALS.

REV	BY	DESCRIPTION	DATE

REVISIONS	DATE	DESCRIPTION

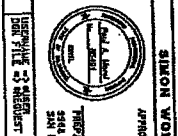

APPROVED BY: **SIMON WONG ENGINEERING**

DATE: _____

PROJECT: **SUNSET AVENUE UNDERPASS**

BENT DETAIL NO. 2
1-10/SUNSET AVENUE
GRADE SEPARATION
PROJECT
SUNSET AVENUE
UNDERPASS

SHEET NO. 9-12

DATE 12

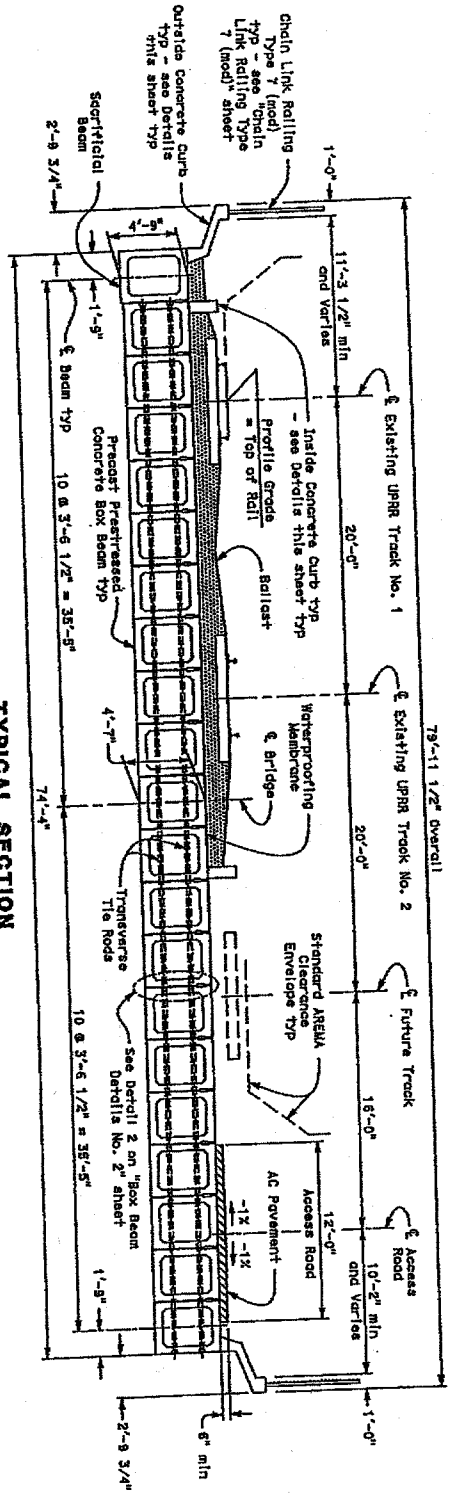

TYPICAL SECTION
1/4" = 1'-0"

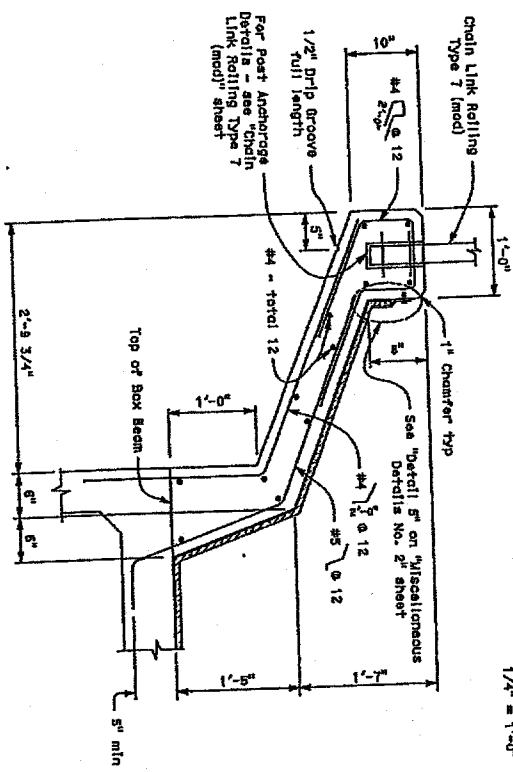

OUTSIDE CONCRETE CURB DETAILS
1 1/2" = 1'-0"

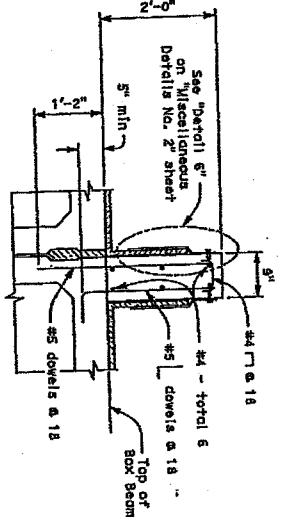

INSIDE CONCRETE CURB DETAILS
1" = 1'-0"

Notes: Apply Thorac Epoxy Adhesive 2415, or approved equivalent before placing new curb concrete against hardened surface.

65% SUBMITTAL

NOTE: THE CONTRACTOR SHALL VERIFY ALL THE CONTROLLING FIELD DIMENSIONS BEFORE ORDERING OR FABRICATING ANY MATERIALS.

REV BY	DESCRIPTION	DATE

PROJECT NAME	RIVERSIDE COUNTY TRANS
PROJECT NUMBER	
DATE	

DESIGNED BY	
APPROVED BY	
DATE	

PROJECT NAME	1-10' SUNSET AVENUE GRADE SEPARATION PROJECT
PROJECT NUMBER	SUNSET AVENUE UNDERPASS
DATE	

HPD 00000
SHEET NO. S-13

65X SUBMITTAL

NOTE: CONTRACTOR SHALL VERIFY ALL DIMENSIONS AND FIELD DIMENSIONS BEFORE ORDERING OR FABRICATING ANY MATERIAL.

REV	BY	DESCRIPTION	DATE

REVISIONS RIVERSIDE COUNTY TRANS

DATE

PROJECT NUMBER

SIMON WONG ENGINEERING

APPROVED BY

DATE

1-30/SUNSET AVENUE GRADE SEPARATION PROJECT

SUNSET AVENUE UNDERPASS

GIBBER LAYOUT

1-30/SUNSET AVENUE GRADE SEPARATION PROJECT

SUNSET AVENUE UNDERPASS

HO 00000

SHEET NO. S-14

OF 3

PLAN
1/8" = 1'-0"

Legend:
② - Danoflex Beam Designation

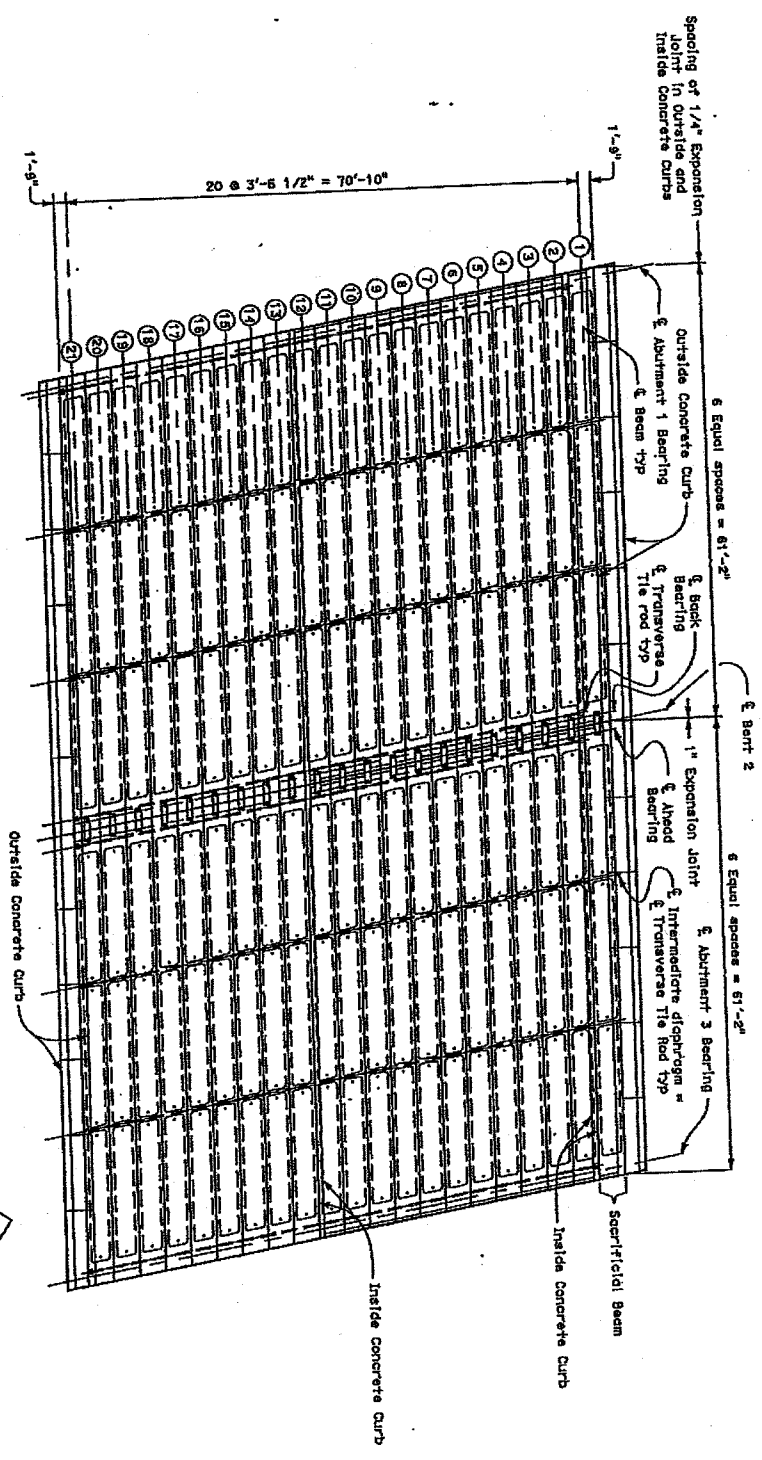

DATE
SCALE
SHEET

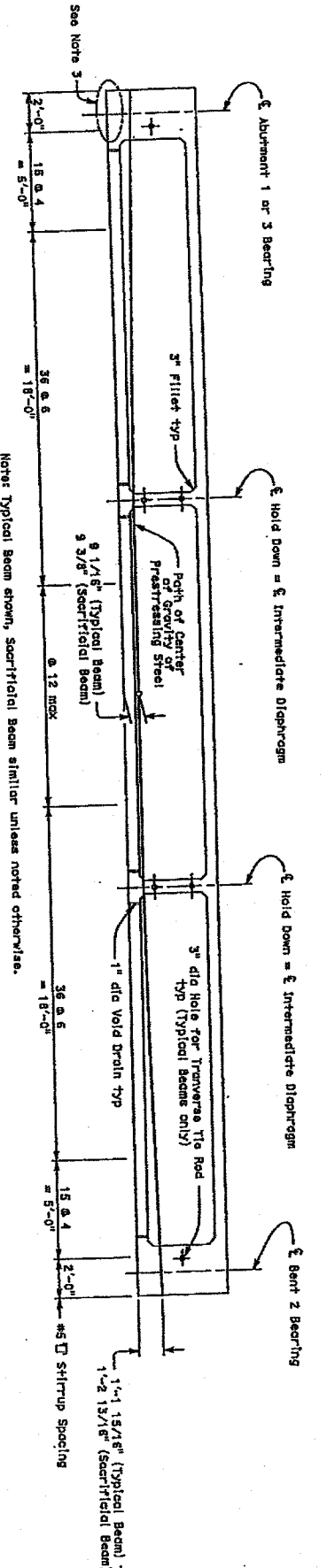
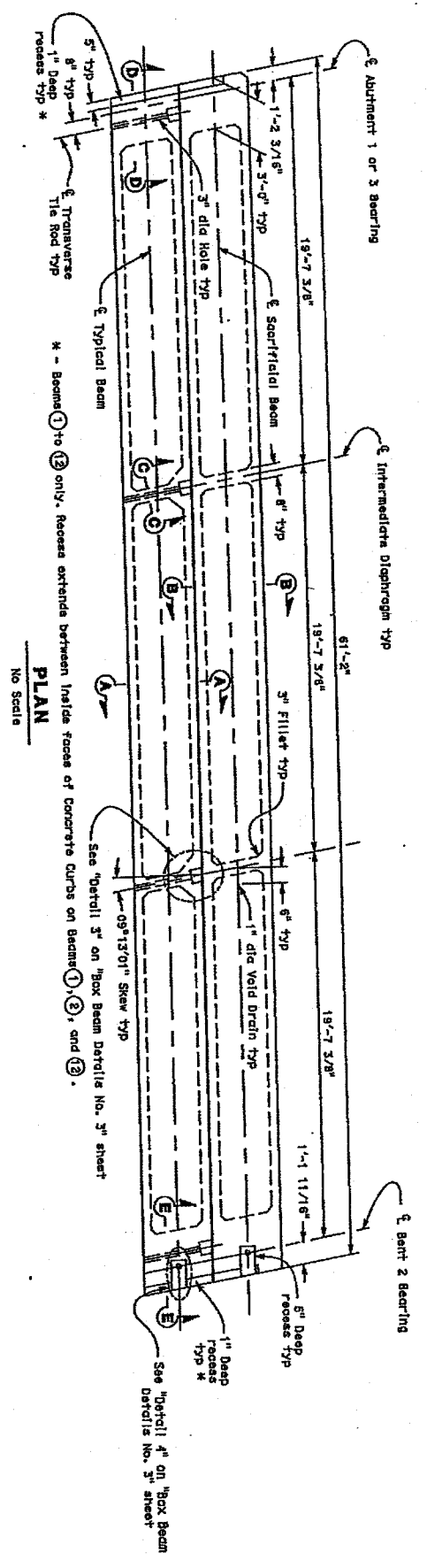

Notes: Typical Beam shown, Sacrificial Beam similar unless noted otherwise.
LONGITUDINAL SECTION
 No Scale

- Notes:
1. For sections "A-A", "B-B", and "C-C", see "Box Beam Details No. 2" sheet.
 2. For sections "D-D" and "E-E", see "Box Beam Details No. 3" sheet.
 3. See "Box Beam End Details" on "Miscellaneous Details No. 1" sheet.

65% SUBMITTAL

NOTE:
 THE CONTRACTOR SHALL VERIFY ALL
 THE CONTROLLING FIELD DIMENSIONS
 BEFORE ORDERING OR FABRICATING
 ANY MATERIAL.

REV	BY	REVISIONS	DATE

REVISIONS

DATE

REVISIONS

DATE

RIVERSIDE COUNTY TRAILS

PROJECT NUMBER

DATE

APPROVED BY

DATE

DESIGNED BY

DATE

CHECKED BY

DATE

SIEN WONG ENGINEERING

170/SUNSET AVENUE
 GRADE SEPARATION
 PROJECT

SUNSET AVENUE
 UNDERPASS

NO 00000

SHEET NO. S-15

DATE

SCALE

RELATIVE TO SHEET

DATE

DATE

COUNTY