

MINUTES OF THE BOARD OF SUPERVISORS  
COUNTY OF RIVERSIDE, STATE OF CALIFORNIA



**3-28**

On motion of Supervisor Jeffries, seconded by Supervisor Ashley and duly carried by unanimous vote, IT WAS ORDERED the reading being waived, that an ordinance bearing the following title, is adopted:

**ORDINANCE NO. 452.235**

**AN ORDINANCE OF THE COUNTY OF RIVERSIDE**  
**AMENDING ORDINANCE NO. 452**  
**RELATING TO PRIMA FACIE SPEED LIMITS**

I hereby certify that the foregoing is a full true, and correct copy of an order made and entered on January 28, 2014 of Supervisors Minutes.

WITNESS my hand and the seal of the Board of Supervisors

Dated: January 28, 2014

(seal)

Kecia Harper-Ihem, Clerk of the Board of Supervisors, in  
and for the County of Riverside, State of California.

By: [Signature] Deputy

AGENDA NO.

**3-28**

xc: Transp., MC, COB



1                    Section 4.      Section 2.5 of Ordinance No. 452, entitled "Forty-Five miles per hour," is  
2 hereby amended to add new subsections 158, 159, 160, and 161 to read as follows:

3                    "158. On Box Springs Mountain Road between a point 1,300 feet west of  
4 Running Gun Lane and Pigeon Pass Road, a total distance of  
5 approximately 0.5 miles, in the Moreno Valley area.

6                    159. On McAllister Street between El Sobrante Road and a point 400  
7 feet south of Sierra Heights Drive, a total distance of  
8 approximately 1.5 miles, in the Lake Mathews area.

9                    160. On Monte De Oro Road between Rancho California Road and  
10 Aranda Street, a total distance of approximately 1.5 miles, in the  
11 Temecula area.

12                    161. On San Jacinto Avenue between Pico Avenue and Meniffee Road, a  
13 total distance of approximately 0.5 miles, in the Nuevo area."

14                    Section 5.      Section 2.6 of Ordinance 452, entitled "Fifty miles per hour," is hereby  
15 amended to add new subsections 72, 73 and 74 to read as follows:

16                    "72. On Contour Avenue between Citrus Street and Juniper Flats Road,  
17 a total distance of approximately 0.78 miles, in the Nuevo area.

18                    73. On the full width of Pigeon Pass Road between Box Springs  
19 Mountain Road and a point 1,300 feet north of Hidden Springs  
20 Drive; and on the westerly half between a point 1,300 feet north of  
21 Hidden Springs Drive and Hidden Springs Drive, a total distance  
22 of approximately 0.9 miles, in the Moreno Valley area."

23                    74. On the full width of Van Buren Boulevard between King Avenue  
24 and Gamble Avenue and the northerly half of Van Buren  
25 Boulevard between Gamble Avenue and Dauchy Avenue, a total  
26 distance of 1.8 miles, in the Woodcrest area. "

27                    Section 6.      Subsection 2 of Section 2.7 of Ordinance 452, entitled "Fifty-five miles per  
28 hour," is hereby amended to read as follows:

1                   “27. On Van Buren Boulevard between a point 1,500 feet west of Barton Road  
2                   to a point 338 feet of the centerline of I-215, a total distance of  
3                   approximately 7.01 miles; and between the Riverside city limits (a point  
4                   530 feet west of Pine Court) and King Avenue, a total distance of  
5                   approximately 2.7 miles, in the Woodcrest area.”

6                   Section 7. Section 3.4 of Ordinance No. 452, entitled “Fifteen miles per hour,” is  
7 hereby amended to add new subsection 1 to read as follows:

8                   “1. On the dirt segment of Box Springs Mountain Road between a point 1,300  
9                   feet west of Running Gun Lane to a point 4,468 feet west of Running Gun  
10                  Lane, a total distance of approximately 0.6 miles, in the Moreno Valley  
11                  area.”

12                  Section 8. Section 3.6 of Ordinance No. 452, entitled “Twenty-five miles per hour,” is  
13 hereby amended to add new subsection 2 to read as follows:

14                  “2. On the dirt segment of Olivas Avenue between a point 320 feet north of  
15                  Cobblestone Street and Central Avenue, a total distance of 0.16 miles, in the  
16                  Nuevo area.”

17                  Section 9. Subsection 14 of Section 2.3 of Ordinance No. 452 is hereby repealed in its  
18 entirety. Subsection 14 of Section 2.3 established a thirty-five miles per hour speed limit on Mayberry  
19 Avenue between San Jacinto Street and Lake Street pursuant to Ordinance No. 452.214 adopted by the  
20 Board on February 4, 2003.

21                  Section 10. Subsection 86 of Section 2.3 of Ordinance No. 452 is hereby repealed in its  
22 entirety. Subsection 86 of Section 2.3 established a thirty-five miles per hour speed limit on the easterly  
23 half of Van Buren Street between 48<sup>th</sup> Avenue and Manilla Avenue pursuant to Ordinance No. 452.222  
24 adopted by the Board on April 18, 2006.

25                  Section 11. Subsection 17 of Section 2.6 of Ordinance No. 452 is hereby repealed in its  
26 entirety. Subsection 17 of Section 2.6 established a fifty miles per hour speed limit on Van Buren  
27 Boulevard between the centerline of Washington Street and the centerline of Wood Road pursuant to  
28

Section 12. Subsection 18 of Section 2.7 of Ordinance No. 452 is hereby repealed in its entirety. Subsection 18 of Section 2.7 established a fifty-five miles per hour speed limit on McAllister Street between the centerline of El Sobrante Road and the centerline of Orangehaven Lane pursuant to Ordinance No. 452.225 adopted by the Board on June 2, 2009.

BOARD OF SUPERVISORS OF THE COUNTY  
OF RIVERSIDE, STATE OF CALIFORNIA

BY: Jeff Stone  
Chairman

By: [Signature]  
Deputy

By: Karen Watts Bazin  
Deputy

**ATTACHMENTS TO**  
**FORM 11 RE: AMENDING ORDINANCE 452.235**  
**SUBMITTAL DATE: 12/24/2013**

**LIST OF SPEED ZONE SUBMITTALS  
ORDINANCE AMENDMENT NO 452.235  
SUPERVISORIAL DISTRICT NO. 1**

AREA	ROAD NAME/ LIMITS	EXISTING SPEED LIMIT	PROPOSED SPEED LIMIT	NOTES
MORENO VALLEY	<b>BOX SPRINGS MOUNTAIN ROAD</b> Between a point 1,300' west of Running Gun Lane and Pigeon Pass Road	Not Posted*	45	NEW
MORENO VALLEY	<b>BOX SPRINGS MOUNTAIN ROAD</b> On the dirt segment of Box Springs Mountain Road between a point 1,300 feet west of Running Gun Lane to a point 4,468 feet west of Running Gun Lane	Not Posted	15	NEW
LAKE MATHEWS	<b>MC ALLISTER STREET</b> Between El Sobrante Road and a point 400 feet south of Sierra Heights Drive	55	45	SPEED LIMIT CHANGE
MORENO VALLEY	<b>PIGEON PASS ROAD</b> On the full width of Pigeon Pass Road between Box Springs Mountain Road and a point 1,300 feet north of Hidden Springs Drive, and on the westerly half between a point 1,300 feet north of Hidden Springs Drive and Hidden Springs Drive	Not Posted*	50	NEW
WOODCREST	<b>VAN BUREN BOULEVARD</b> On the full width of Van Buren Boulevard between King Avenue and Gamble Avenue and the northerly half of Van Buren Boulevard between Gamble Avenue and Dauchy Avenue	50***	50	BOUNDARY CHANGE
WOODCREST	<b>VAN BUREN BOULEVARD</b> Between a point 1,500 feet west of Barton Road to a point 338 feet of the centerline of I-215 and between the city limits (west of Pine Court) of Riverside and King Avenue	55***	55	BOUNDARY CHANGE

\* Maximum allowable speed limit for a two-lane highway is 55 mph

\*\*\*Maximum allowable speed limit for a multi-lane highway is 65 mph

\*\*\*Change in speed zone boundary

**LIST OF SPEED ZONE SUBMITTALS  
ORDINANCE AMENDMENT NO 452.235  
SUPERVISORIAL DISTRICT NO. 3**

AREA	ROAD NAME/ LIMITS	EXISTING SPEED LIMIT	PROPOSED SPEED LIMIT	NOTES
HEMET	<b>MAYBERRY AVENUE</b> Between Cornell Street and Lake Street	35***	35	BOUNDARY CHANGE
HEMET	<b>MAYBERRY AVENUE</b> Between San Jacinto Street and Cornell Street	35***	30	SPEED LIMIT CHANGE
TEMECULA	<b>MONTE DE ORO ROAD</b> Between Rancho California Road and Aranda Street	Not Posted*	45	NEW

\* Maximum allowable speed limit for a two-lane highway is 55 mph

\*\*Maximum allowable speed limit for a multi-lane highway is 65 mph

\*\*\*Change in speed zone boundary

October 22, 2013



**LIST OF SPEED ZONE SUBMITTALS  
ORDINANCE AMENDMENT NO 452.235  
SUPERVISORIAL DISTRICT NO. 4**

AREA	ROAD NAME/ LIMITS	EXISTING SPEED LIMIT	PROPOSED SPEED LIMIT	NOTES
THERMAL	<b>CHURCH STREET</b> Between Polk Street and Grapefruit Boulevard	Not Posted*	35	NEW
INDIO	<b>VAN BUREN STREET</b> On the easterly half of Van Buren Street between 48 <sup>th</sup> Avenue and Manilla Avenue	35	40	SPEED LIMIT CHANGE <sup>1</sup>

Note 1: Per request by the City of Indio.

- \* Maximum allowable speed limit for a two-lane highway is 55 mph
- \*\*Maximum allowable speed limit for a multi-lane highway is 65 mph
- \*\*\*Change in speed zone boundary

October 22, 2013

**LIST OF SPEED ZONE SUBMITTALS  
ORDINANCE AMENDMENT NO 452.235  
SUPERVISORIAL DISTRICT NO. 5**

AREA	ROAD NAME/ LIMITS	EXISTING SPEED LIMIT	PROPOSED SPEED LIMIT	NOTES
NUEVO	<b>BELL AVENUE</b> Between 11 <sup>th</sup> Street and Wolfskill Avenue	Not Posted*	35	NEW
NUEVO	<b>CONTOUR AVENUE</b> Between Citrus Street and Juniper Flats Road	Not Posted*	50	NEW
NUEVO	<b>OLIVAS AVENUE</b> Between Central Avenue and Nuevo Road	Not Posted*	30	NEW
NUEVO	<b>OLIVAS AVENUE</b> Between San Jacinto Avenue and a point 320' north of Cobblestone Street	Not Posted*	30	NEW
NUEVO	<b>OLIVAS AVENUE</b> On the dirt segment of Olivas Avenue between a point 320 feet north of Cobblestone Street and Central Avenue	Not Posted	25	NEW
MORENO VALLEY	<b>PIGEON PASS ROAD</b> On the full width of Pigeon Pass Road between Box Springs Mountain Road and a point 1,300 feet north of Hidden Springs Drive, and on the westerly half between a point 1,300 feet north of Hidden Springs Drive and Hidden Springs Drive	Not Posted*	50	NEW
	<b>SAN JACINTO AVENUE</b> Between Pico Avenue and Menifee Road	Not Posted**	45	NEW

\* Maximum allowable speed limit for a two-lane highway is 55 mph  
 \*\*Maximum allowable speed limit for a multi-lane highway is 65 mph  
 \*\*\*Change in speed zone boundary

LEGEND:

- ////// CITY LIMITS
- ▬ RADAR ZONE
- - - SURVEY STATION
- ===== OTHER STREET OR ROAD

# BELL AVENUE

(#1517)

SURVEY STA S2081  
1100' N/O 11TH ST

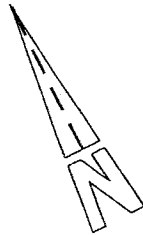
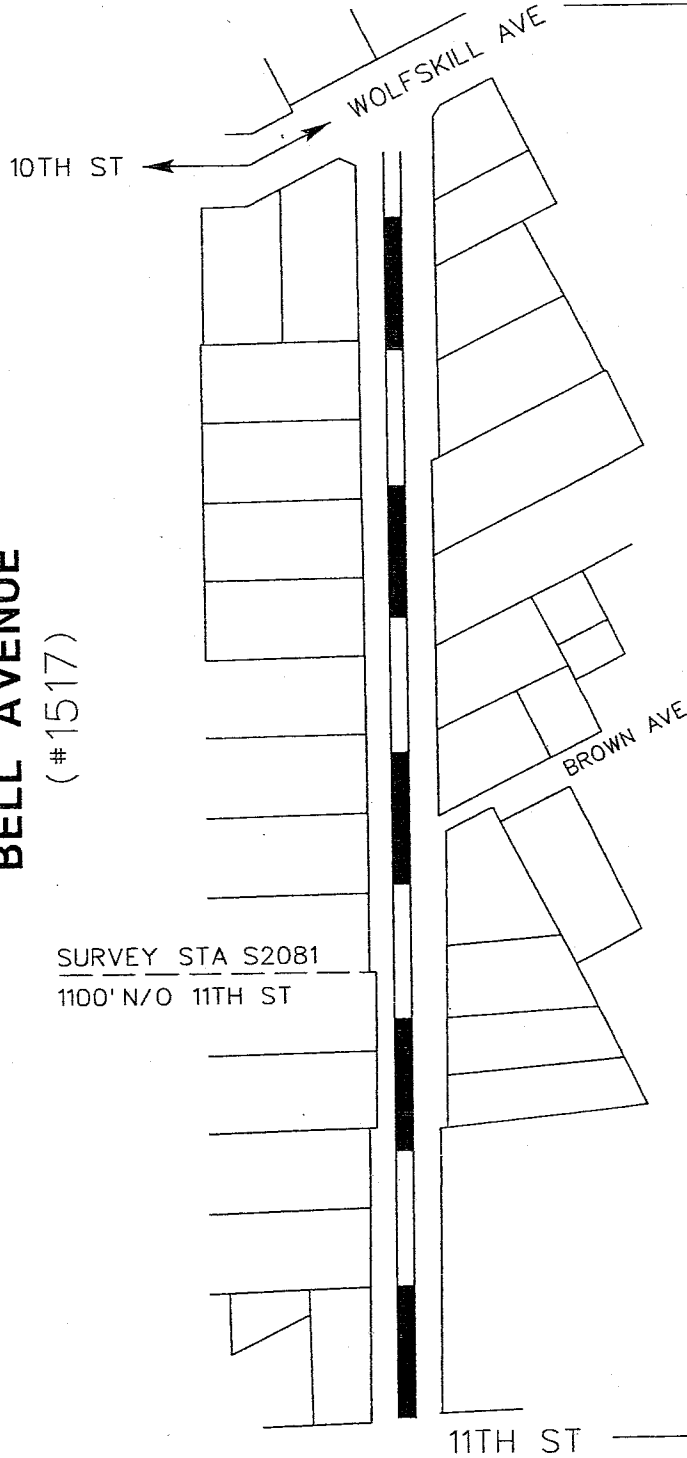

NO SCALE

BEGIN  
ZONE

END  
ZONE

RECOMMENDED SPEED LIMIT	35 MPH
85th%TILE SPEED	33.0 MPH
VEHICLES IN 24 HR (2 WAY)	410
SEGMENT LENGTH	0.5 MI
ALL ACCIDENTS IN 2 YRS.	2
ACCIDENT RATE ☆	13.4 ACC/MVM
EXISTING SPEED LIMIT	NOT POSTED

☆ RATE:  $\frac{\text{NO. OF ACCIDENT} \times 1000.000}{\text{VEH} \times 365 \times 2 \times \text{MILE}}$

COUNTY AREA:	NUEVO	SURVEY DATE:	SEP 10, 2013	APPROVED BY:	<i>Lawrence T. Tai P.E.</i>
COUNTY MAP:	96	MAP DATE:	SEP 19, 2013	DATE:	9/27/2013
SUPERVISOR DISTRICT:	5/5	DRAWN BY:	N AHMAD	LAWRENCE T. TAI P.E.	COUNTY TRAFFIC ENGINEER
		CAD FILE:	BELL_AVE.DGN		

COUNTY OF RIVERSIDE  
TRANSPORTATION DEPARTMENT  
TRAFFIC ENGINEERING DIVISION

ENGINEERING AND TRAFFIC SURVEY  
AT

BELL AVENUE

PA

1 C

LEGEND:

- //// CITY LIMITS
- ▬ RADAR ZONE
- - - SURVEY STATION
- ▬ OTHER STREET OR ROAD

# BOX SPRINGS MOUNTAIN ROAD (#1520)

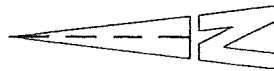

NO SCALE

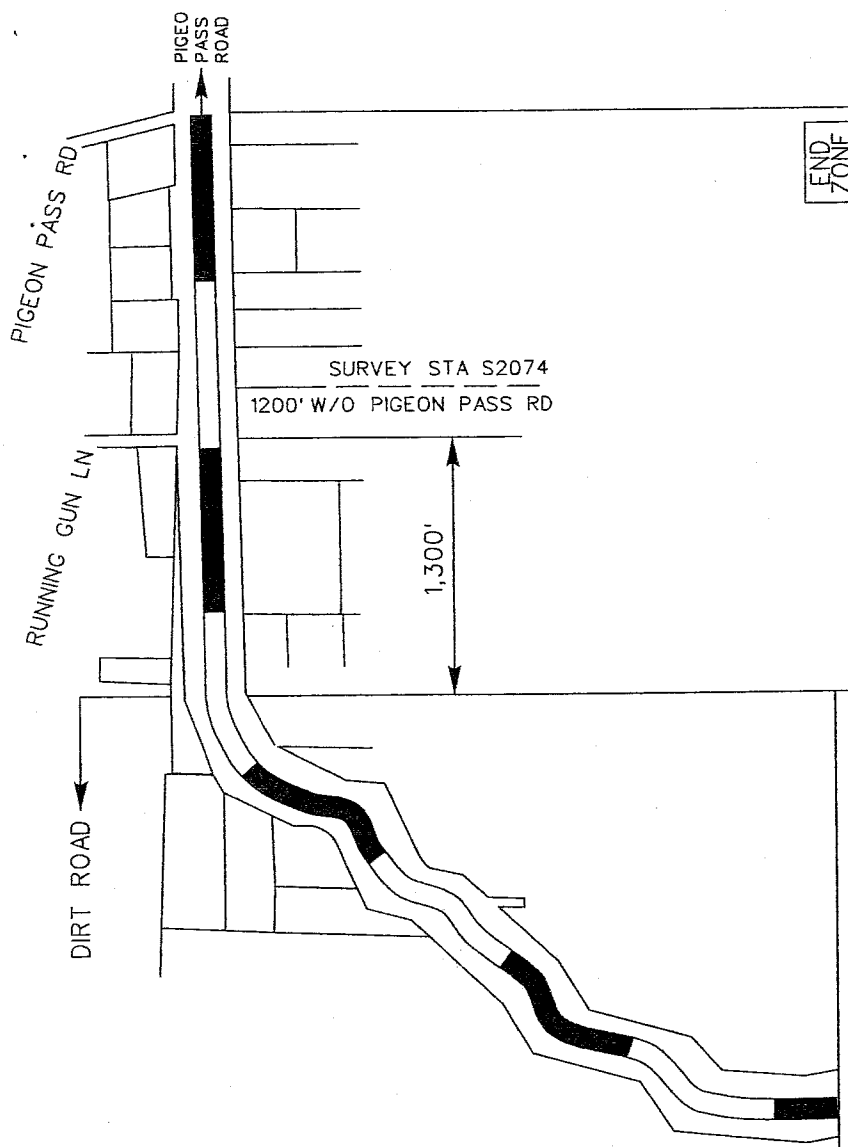

BEGIN  
ZONE

END  
ZONE

\* PRIMA FACIE 15 MPH PER CVC 22365

RECOMMENDED SPEED LIMIT	* 15 MPH	45 MPH
85th%TILE SPEED		48.0 MPH
VEHICLES IN 24 HR (2 WAY)		425
SEGMENT LENGTH	0.6 MILE	0.5 MILE
ALL ACCIDENTS IN 2 YRS.	1	0
ACCIDENT RATE ☆		0.00 ACC/MVM
EXISTING SPEED LIMIT	NOT POSTED	NOT POSTED

☆ RATE: NO. OF ACCIDENT x 1000.000  
VEH x 365 x 2 x MILE

APPROVED BY:

*Lawrence T. Tai*  
DATE: 10/9/2013

LAWRENCE T. TAI, P.E.  
COUNTY TRAFFIC ENGINEER

SURVEY DATE:	AUG 15, 2013
MAP DATE:	OCT 3, 2013
DRAWN BY:	N AHMAD
CAD FILE:	BOX_SPRINGS.DGN

COUNTY AREA:	MORENO VALLEY
COUNTY MAP:	45
SUPERVISOR DISTRICT:	1

LEGEND:

- ////// CITY LIMITS
- ===== RADAR ZONE
- SURVEY STATION
- ===== OTHER STREET OR ROAD
- SCHOOL

# CHURCH STREET (#1515)

SURVEY STA S2103  
700' E/O POLK ST

OLIVE ST

MARKET ST

DATE ST

JOHN KELLEY  
ELEM ELEMENTRY

ALT  
EDUCATION

COACHELLA  
UNIFIED  
SCHOOL  
DISTRICT

LA FAMILA  
HIGH

SURVEY STA S2104  
700' E/O OLIVE ST

GRAPEFRUIT BLVD

POLK ST

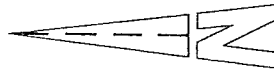

NO SCALE

BEGIN  
ZONE

END  
ZONE

35 MPH

36.5 MPH (AVERAGE OF TWO SIMILAR SEGMENTS OF 34.0 & 39.0 MPH)

1,080

0.51 MILE

1

2.49 ACC/MVM

NOT POSTED

★ RATE: NO. OF ACCIDENT x 1,000,000  
VEH x 365 x 2 x MILE

COUNTY AREA: THERMAL

COUNTY MAP: 223-A

SUPERVISOR DISTRICT: 4/4

APPROVED BY:

*Lawrence T. Tai P.E.*  
DATE: 9/30/2013

LAWRENCE T. TAI P.E.  
COUNTY TRAFFIC ENGINEER

SURVEY DATE: SEP 17, 2013

MAP DATE: SEP 26, 2013

DRAWN BY: N AHMAD

CAD FILE: CHURCH\_ST.DGN

COUNTY OF RIVERSIDE  
TRANSPORTATION DEPARTMENT  
TRAFFIC ENGINEERING DIVISION

ENGINEERING AND TRAFFIC SURVEY  
AT

CHURCH STREET

PAG

1 OF

LEGEND:

- ////// CITY LIMITS
- ▬ RADAR ZONE
- - - SURVEY STATION
- ===== OTHER STREET OR ROAD

# CONTOUR AVENUE (#1516)

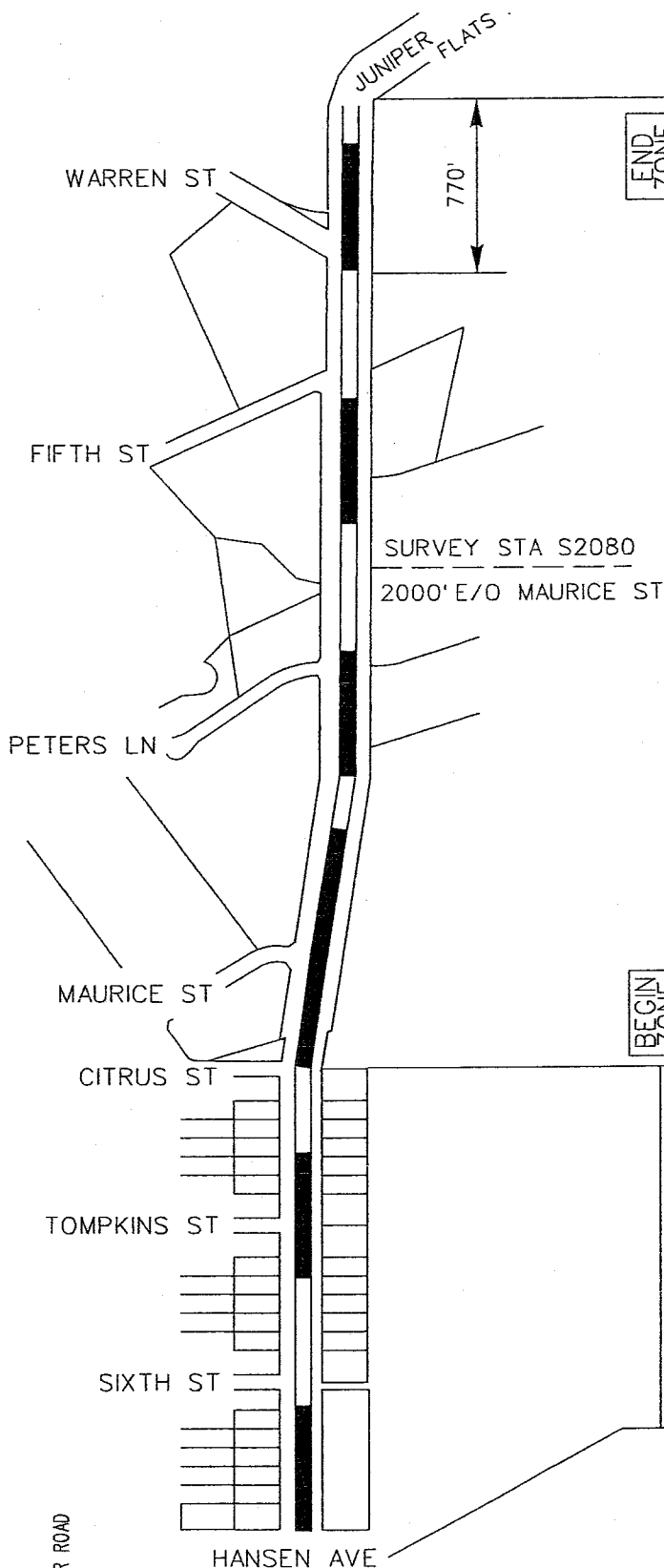

NO SCALE

* PRIMA FACIE 25 MPH PER CVC SECTION 515	RESIDENCE DISTRICT	
RECOMMENDED SPEED LIMIT	* 25 MPH	50 MPH
85th%TILE SPEED		49.0 MPH
VEHICLES IN 24 HR (2 WAY)		1,855
SEGMENT LENGTH	0.36 MI	0.78 MI
ALL ACCIDENTS IN 2 YRS.		1
ACCIDENT RATE ☆		0.95 ACC/MVM
EXISTING SPEED LIMIT	* 25 MPH	NOT POSTED

☆ RATE:  $\frac{\text{NO. OF ACCIDENT} \times 1000}{\text{VEH} \times 365 \times 2 \times \text{MILE}}$

COUNTY AREA:	NUEVO	SURVEY DATE:	SEP 10, 2013
COUNTY MAP:	99B, 100	MAP DATE:	SEP 19, 2013
SUPERVISOR DISTRICT:	5/5	DRAWN BY:	N AHMAD
		CAD FILE:	CONTOUR_AVE.DGN

APPROVED BY:

*Lawrence T. Tai, P.E.*  
DATE: 9/30/2013

LAWRENCE T. TAI, P.E.  
COUNTY TRAFFIC ENGINEER

COUNTY OF RIVERSIDE  
TRANSPORTATION DEPARTMENT  
TRAFFIC ENGINEERING DIVISION

ENGINEERING AND TRAFFIC SURVEY  
AT

CONTOUR AVENUE



PAGE

1 OF 1

# LEGEND:

- ////// CITY LIMITS
- ▬ RADAR ZONE
- - - SURVEY STATION
- ===== OTHER STREET OR ROAD
- 🏠 SCHOOL

## MAYBERRY AVENUE

(#1065)

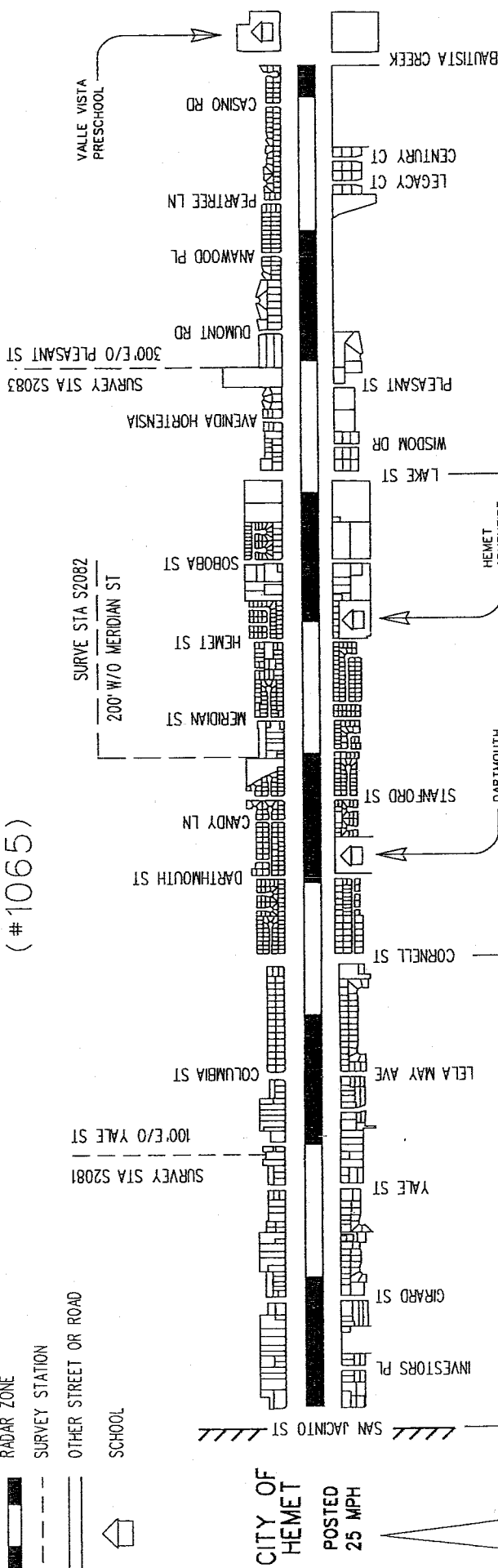

BEGIN ZONE

NO SCALE

END ZONE

RECOMMENDED SPEED LIMIT	30 MPH	35 MPH	40 MPH
PREVAILING SPEED (85%)	28.1 MPH	34.9 MPH	40.8 MPH
VEHICLES IN 24 HR (2 WAY)	2,540	3,145	2,825
SEGMENT LENGTH	1.0 MI	1.5 MI	1.25 MI
ALL ACCIDENTS IN 2 YRS.	5	4	4
ACCIDENT RATE ★	2.70 ACC/MVM	1.16 ACC/MVM	1.55 ACC/MVM
POSTED LIMIT	35 MPH (Ord. 452.214 Sec. 2.3 No. 14)	40 MPH (Ord. 452.214 Sec. 2.4 No. 25)	40 MPH (Ord. 452.214 Sec. 2.4 No. 25)

★ RATE: ACCIDENT x 1,000 000  
VEH x 365 x 2 x MILE

APPROVED BY:

*Lawrence T. Tai*  
DATE: 9/20/2013

SURVEY DATE: JAN 15, 2013

MAP DATE: SEP 3, 2013

DRAWN BY: N AHMAD

CAD FILE: MAYBERRY.DGN

COUNTY AREA: HEMET

COUNTY MAP: 110, 111, 112, 112B

SUPERVISOR DISTRICT: 3/3

COUNTY OF RIVERSIDE

TRANSPORTATION DEPARTMENT

TRAFFIC ENGINEERING DIVISION

ENGINEERING AND TRAFFIC SURVEY

AT

MAYBERRY AVENUE

LAWRENCE T. TAI, P.E.

COUNTY TRAFFIC ENGINEER

PI

10

# MC ALLISTER STREET (#1095)

SURVEY STA S1270  
1000' N/O EL SOBRANTE

BLACKBURN RD

GROVE DR

CANYONWIND RD

TIGER LILLY WY

MC ALLISTER  
SIERRA  
HEIGHTS DR

BEGIN  
ZONE

SURVEY STA S2220  
560' N/O TIGER  
LILLY WY

END  
ZONE

EL SOBRANTE RD

## LEGEND:

- //// CITY LIMITS
- ██ RADAR ZONE
- - - SURVEY STATION
- == OTHER STREET OR ROAD

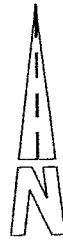

NO SCALE

RECOMMENDED SPEED LIMIT	45 MPH
85th/75th SPEED	48.5 MPH (AVERAGE OF TWO SIMILAR STATIONS OF 49.0 AND 48.0 MPH)
VEHICLES IN 24 HR (2 WAY)	1,260
SEGMENT LENGTH	1.5 MILE
ALL ACCIDENTS IN 2 YRS.	0
ACCIDENT RATE ☆	0.00 ACC/MVM
EXISTING SPEED LIMIT	55 MPH (Ord. 452.225 Sec. 2.7 No. 18)

☆ RATE =  $\frac{\text{NO. OF ACCIDENTS} \times 1000}{\text{VEH} \times 365 \times 2 \times \text{MILE}}$

COUNTY AREA:	LAKE MATHEWS	SURVEY DATE:	OCT 10, 2013	APPROVED BY:	<i>Lawrence T. Tai</i>
COUNTY MAP:	26A, 26B	MAP DATE:	OCT 16, 2013	DATE:	10/17/2013
SUPERVISOR DISTRICT:	1/1	DRAWN BY:	N AHMAD	LAWRENCE T. TAI, P.E.	COUNTY TRAFFIC ENGINEER
		CAD FILE:	MCALLISTER.DGN		



LEGEND:

- ////// CITY LIMITS
- ▬ RADAR ZONE
- - - SURVEY STATION
- ===== OTHER STREET OR ROAD

# MONTE DE ORO ROAD

(#1518)

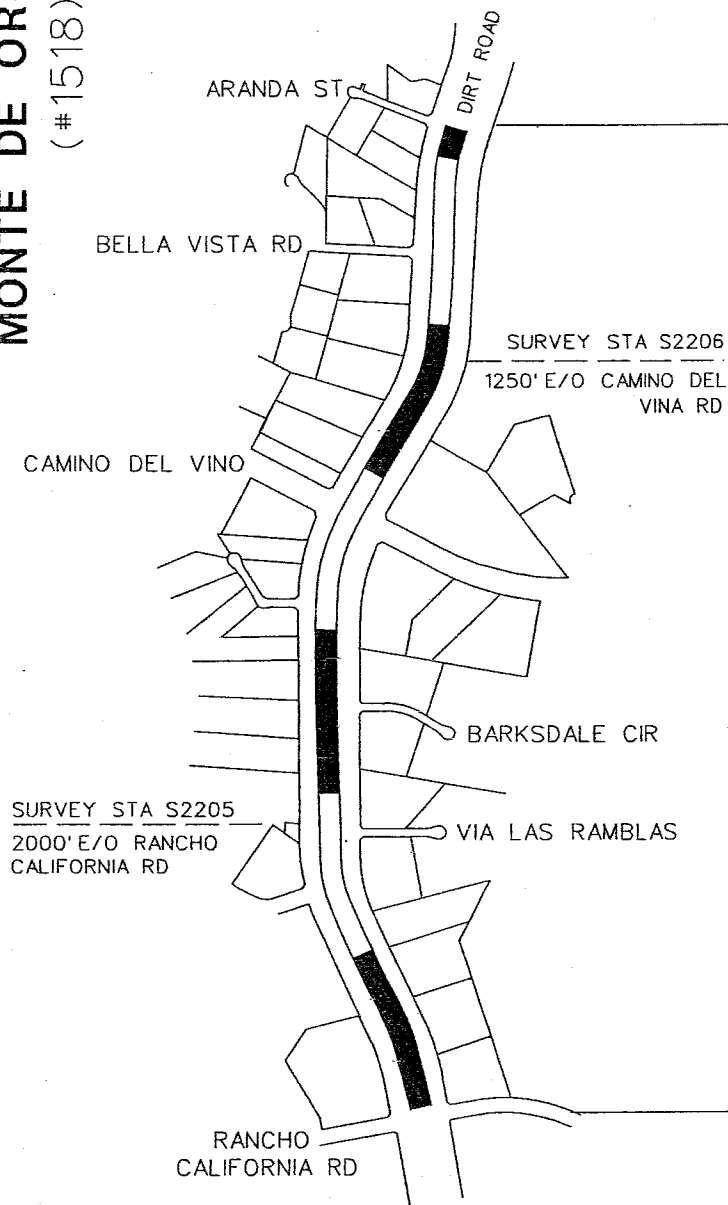

BEGIN ZONE

END ZONE

NO SCALE

RECOMMENDED SPEED LIMIT	45 MPH
85th%TILE SPEED	46.2 (AVERAGE OF TWO SIMILAR SEGMENTS OF 44.7 AND 47.6 MPH)
VEHICLES IN 24 HR (2 WAY)	1,300
SEGMENT LENGTH	1.5 MILE
ALL ACCIDENTS IN 2 YRS.	2
ACCIDENT RATE ☆	1.40 ACC/MVM
EXISTING SPEED LIMIT	NOT POSTED

☆ RATE:  $\frac{\text{NO. OF ACCIDENT} \times 1000.000}{\text{VEH} \times 365 \times 2 \times \text{MILE}}$

COUNTY AREA:	TEMECULA	SURVEY DATE:	FEB 6, 2013
COUNTY MAP:	129, 130	MAP DATE:	SEP 30, 2013
SUPERVISOR DISTRICT:	3/3	DRAWN BY:	N AHMAD
		CAD FILE:	MONTE_DE_ORO.DGN

APPROVED BY:

*Lawrence T. Tai, P.E.*  
DATE: 9/30/2013

LAWRENCE T. TAI, P.E.  
COUNTY TRAFFIC ENGINEER

COUNTY OF RIVERSIDE  
TRANSPORTATION DEPARTMENT  
TRAFFIC ENGINEERING DIVISION

ENGINEERING AND TRAFFIC SURVEY  
AT

MONTE DE ORO ROAD

PAC

1 OF 1

LEGEND:

- //// CITY LIMITS
- ▬ RADAR ZONE
- - - SURVEY STATION
- ▬ OTHER STREET OR ROAD

# OLIVAS AVENUE

(#1515)

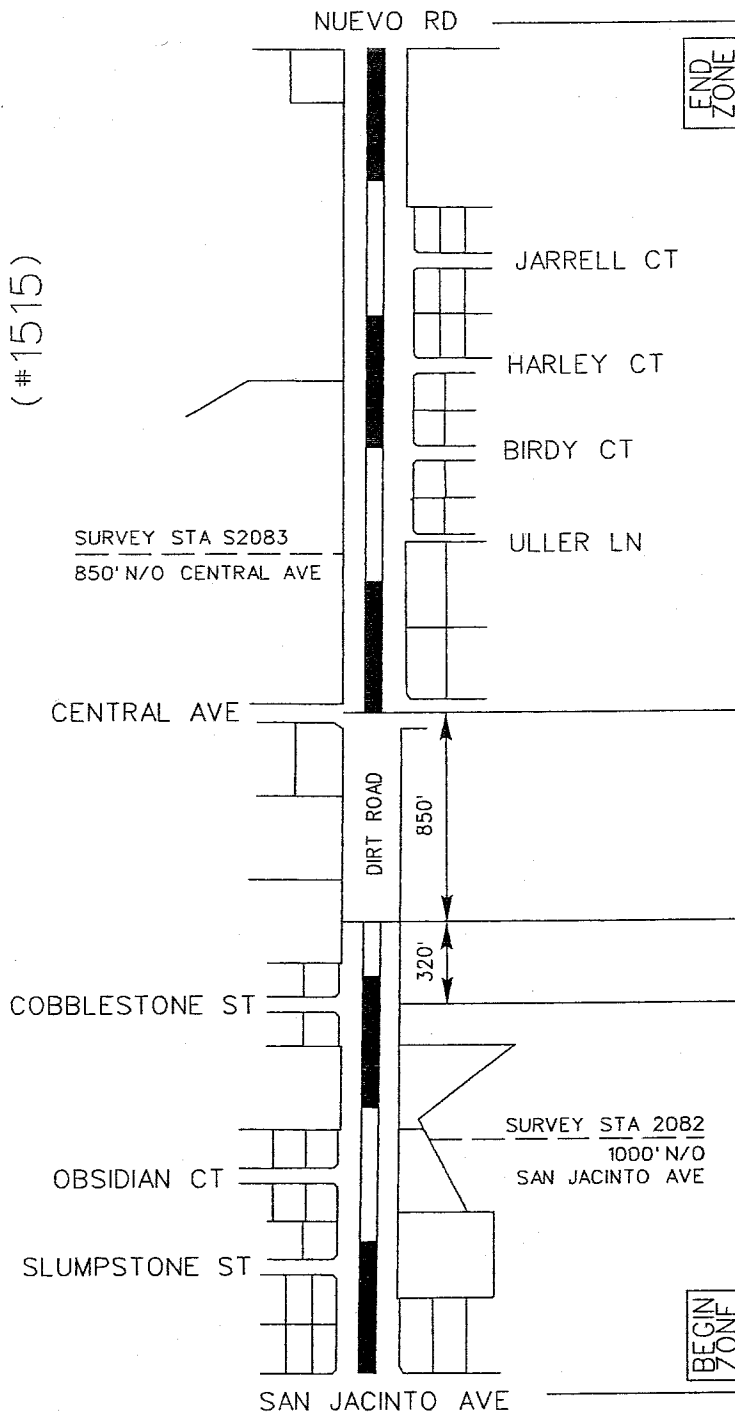

BEGIN ZONE

END ZONE

\* PRIMA FACIE PER CVC 22365

RECOMMENDED SPEED LIMIT	30 MPH	* 25 MPH	30 MPH
85th% TILE SPEED	** 30.5 MPH	N/A	** 30.5 MPH
VEHICLES IN 24 HR (2 WAY)	0.34 MI	0.16 MI	0.50 MI
SEGMENT LENGTH	320		
ALL ACCIDENTS IN 2 YRS.	1		
ACCIDENT RATE ☆	4.28 ACC/MVM		
EXISTING SPEED LIMIT	NOT POSTED	NOT POSTED	NOT POSTED

\*\* 30.5 MPH (AVERAGE OF TWO SIMILAR SEGMENTS OF 33.0 & 28.0 MPH)

☆ RATE: NO. OF ACCIDENT x 1000.000  
VEH x 365 x 2 x MILE

SURVEY DATE: SEP 10, 2013

COUNTY AREA: NUEVO

COUNTY MAP: 99A, 99B

SUPERVISOR DISTRICT: 5/5

MAP DATE: SEP 19, 2013

DRAWN BY: N AHMAD

CAD FILE: OLIVAS\_AVE.DGN

APPROVED BY:

*Lawrence T. Tai*  
DATE: 9/30/2013

LAWRENCE T. TAI, P.E.  
COUNTY TRAFFIC ENGINEER

COUNTY OF RIVERSIDE  
TRANSPORTATION DEPARTMENT  
TRAFFIC ENGINEERING DIVISION

ENGINEERING AND TRAFFIC SURVEY  
AT

OLIVAS AVENUE

PA

10

LEGEND:

- ////// CITY LIMITS
- ▬ RADAR ZONE
- - - SURVEY STATION
- == OTHER STREET OR ROAD

# PIGEON PASS ROAD (#1521)

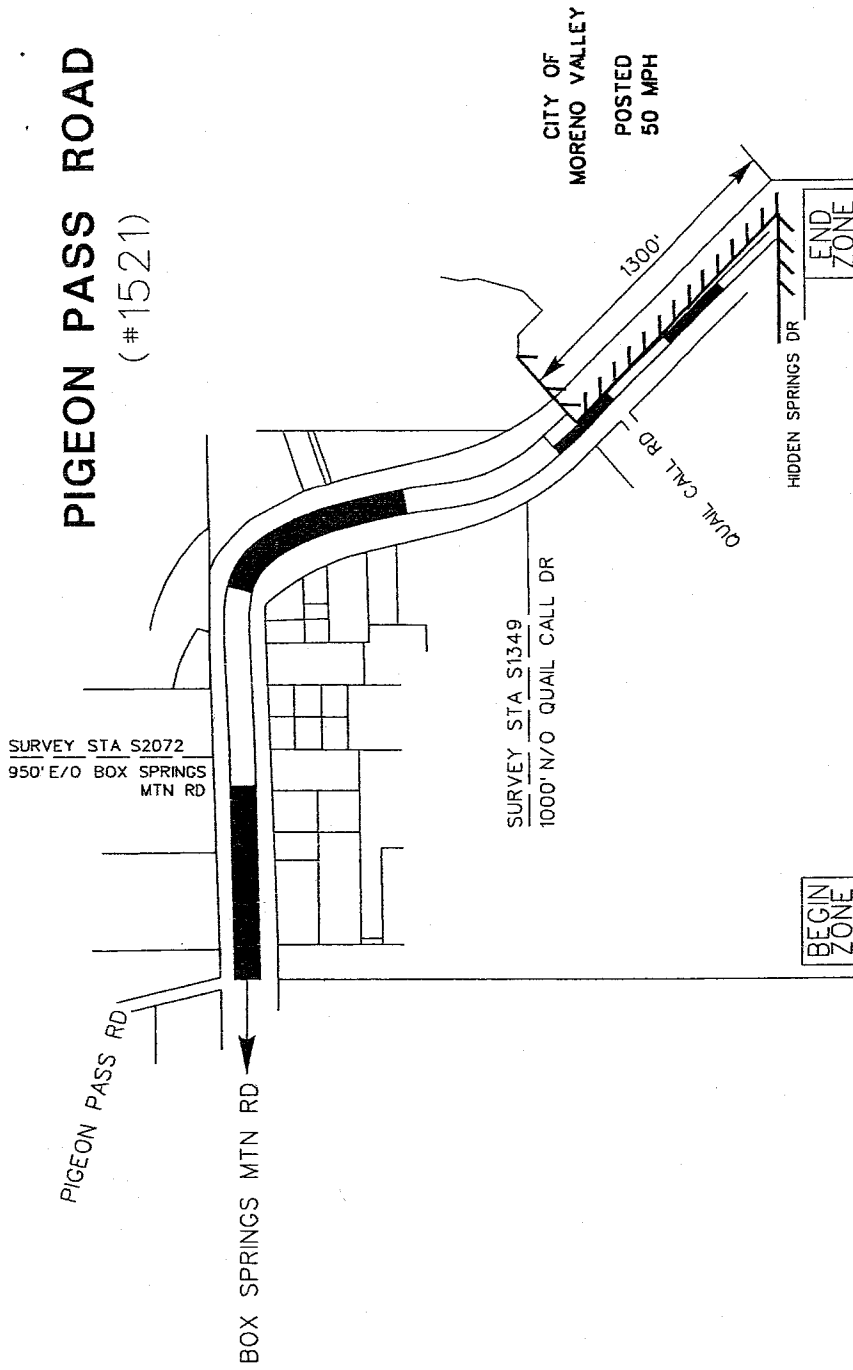

RECOMMENDED SPEED LIMIT	50 MPH
85th%TILE SPEED	52.5 MPH (AVG OF TWO SIMILAR SEGMENTS OF 49.0 & 56.0 MPH)
VEHICLES IN 24 HR (2 WAY)	1075
SEGMENT LENGTH	0.9 MILE
ALL ACCIDENTS IN 2 YRS.	1
ACCIDENT RATE ☆	1.41 ACC/MVM
EXISTING SPEED LIMIT	NOT POSTED

☆ RATE: NO. OF ACCIDENT x 1000.000  
VEH x 365 x 2 x MILE

COUNTY AREA:	MORENO VALLEY	SURVEY DATE:	AUG 15, 2013
COUNTY MAP:	45	MAP DATE:	OCT 9, 2013
SUPERVISOR DISTRICT:	1,5	DRAWN BY:	N AHMAD
		CAD FILE:	PIGEON_PASS.DGN

APPROVED BY:

*Lawrence T. Tai, P.E.*  
DATE: 10/9/2013

LAWRENCE T. TAI, P.E.  
COUNTY TRAFFIC ENGINEER

COUNTY OF RIVERSIDE  
TRANSPORTATION DEPARTMENT  
TRAFFIC ENGINEERING DIVISION

ENGINEERING AND TRAFFIC SURVEY  
AT

PIGEON PASS ROAD



LEGEND:

- //// CITY LIMITS
- ▬ RADAR ZONE
- - - SURVEY STATION
- ===== OTHER STREET OR ROAD

# SAN JACINTO AVENUE

(#1512)

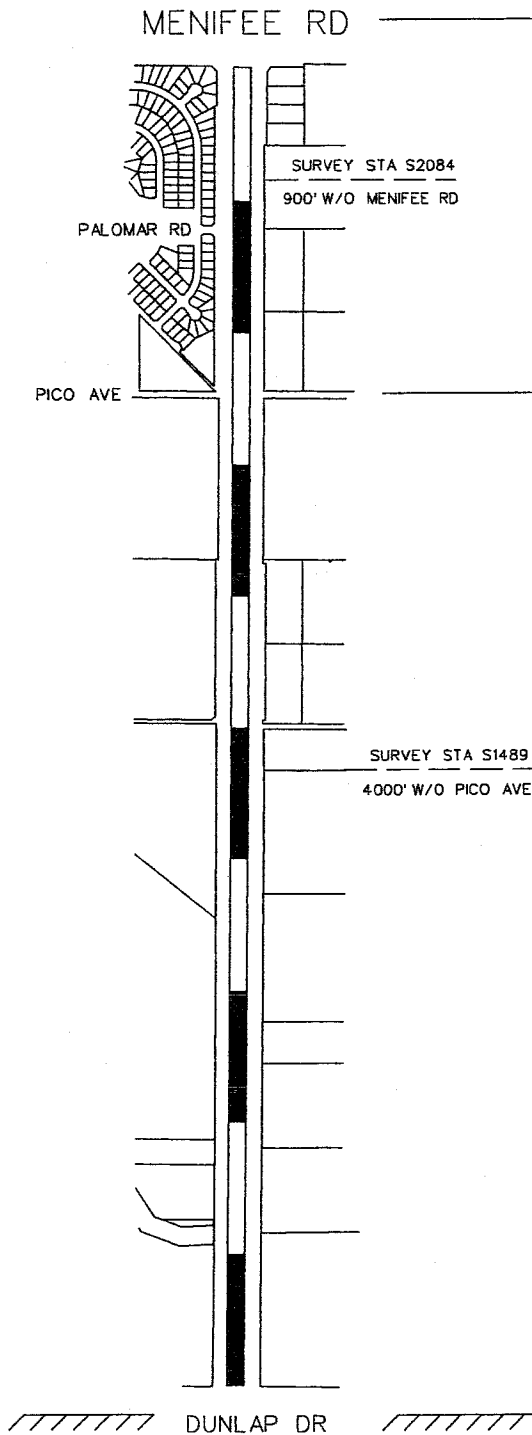

\* MAXIMUM SPEED LIMIT PER CVC 22349

RECOMMENDED SPEED LIMIT	*55 MPH	45 MPH	BEGIN ZONE	END ZONE
85th/100th SPEED	64.1 MPH	45.0 MPH		
VEHICLES IN 24 HR (2 WAY)	4,600	3,960		
SEGMENT LENGTH	1.5 MILE	0.5 MILE		
ALL ACCIDENTS IN 2 YRS.	2	1		
ACCIDENT RATE ☆	0.40 ACC/MVM	0.70 ACC/MVM		
EXISTING SPEED LIMIT	*55 MPH	NOT POSTED		

☆ RATE: NO. OF ACCIDENT x 1000.000  
VEH x 365 x 2 x MILE

COUNTY AREA:	NUEVO	SURVEY DATE:	APR 24, 2013	APPROVED BY:	<i>Lawrence T. Tai</i>
COUNTY MAP:	99C	MAP DATE:	SEP 11, 2013	DATE:	9/18/13
SUPERVISOR DISTRICT:	5/5	DRAWN BY:	N AHMAD		LAWRENCE T. TAI, P.E. COUNTY TRAFFIC ENGINEER
		CAD FILE:	SANJACINTO.DGN		

COUNTY OF RIVERSIDE  
**TRANSPORTATION DEPARTMENT**  
TRAFFIC ENGINEERING DIVISION

ENGINEERING AND TRAFFIC SURVEY  
AT  
**SAN JACINTO AVENUE**

LEGEND:

- ////// CITY LIMITS
- ▬ RADAR ZONE
- - - SURVEY STATION
- == OTHER STREET OR ROAD

# VAN BUREN BOULEVARD

(#1027)

CITY OF  
RIVERSIDE

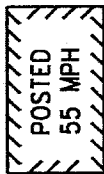

SEE SHEET  
2 OF 3

SURVEY STA S1278  
500' W/O SUTTLES DR

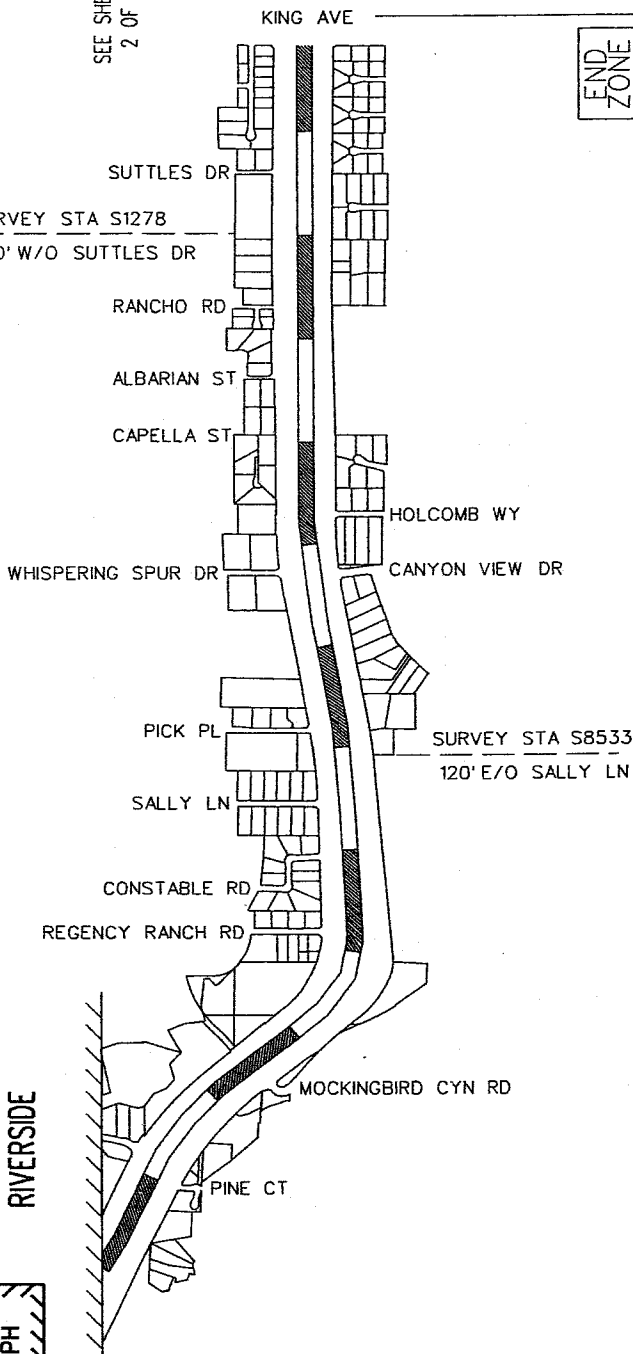

NO SCALE

RECOMMENDED SPEED LIMIT	55 MPH
85th/ILE SPEED	57.5 MPH (AVERAGE OF TWO SIMILAR STATIONS OF 64.0 AND 51.0 MPH)
VEHICLES IN 24 HR (2 WAY)	28,070
SEGMENT LENGTH	2.7 MILE
ALL ACCIDENTS IN 2 YRS.	39
ACCIDENT RATE ☆	0.70 ACC/MVM
EXISTING SPEED LIMIT	55 MPH (Ord. 452.214 Sec. 2.7 No. 2)

☆ RATE:  $\frac{\text{NO. OF ACCIDENT} \times 1000.000}{\text{VEH} \times 365 \times 2 \times \text{MILE}}$

COUNTY AREA:	WOODCREST	SURVEY DATE:	SEP 17, 2013
COUNTY MAP:	26, 27, 53, 55	MAP DATE:	OCT 17, 2013
SUPERVISOR DISTRICT:	1/1	DRAWN BY:	N AHMAD
		CAD FILE:	VAN BUREN.DGN

APPROVED BY:

*Lawrence T. Tai, P.E.*  
DATE: 10/17/2013  
LAWRENCE T. TAI, P.E.  
COUNTY TRAFFIC ENGINEER

COUNTY OF RIVERSIDE  
TRANSPORTATION DEPARTMENT  
TRAFFIC ENGINEERING DIVISION

ENGINEERING AND TRAFFIC SURVEY  
AT

VAN BUREN BOULEVARD

LEGEND:

- ////// CITY LIMITS
- ▬ RADAR ZONE
- - - SURVEY STATION
- ===== OTHER STREET OR ROAD

# VAN BUREN BOULEVARD

(#1027)

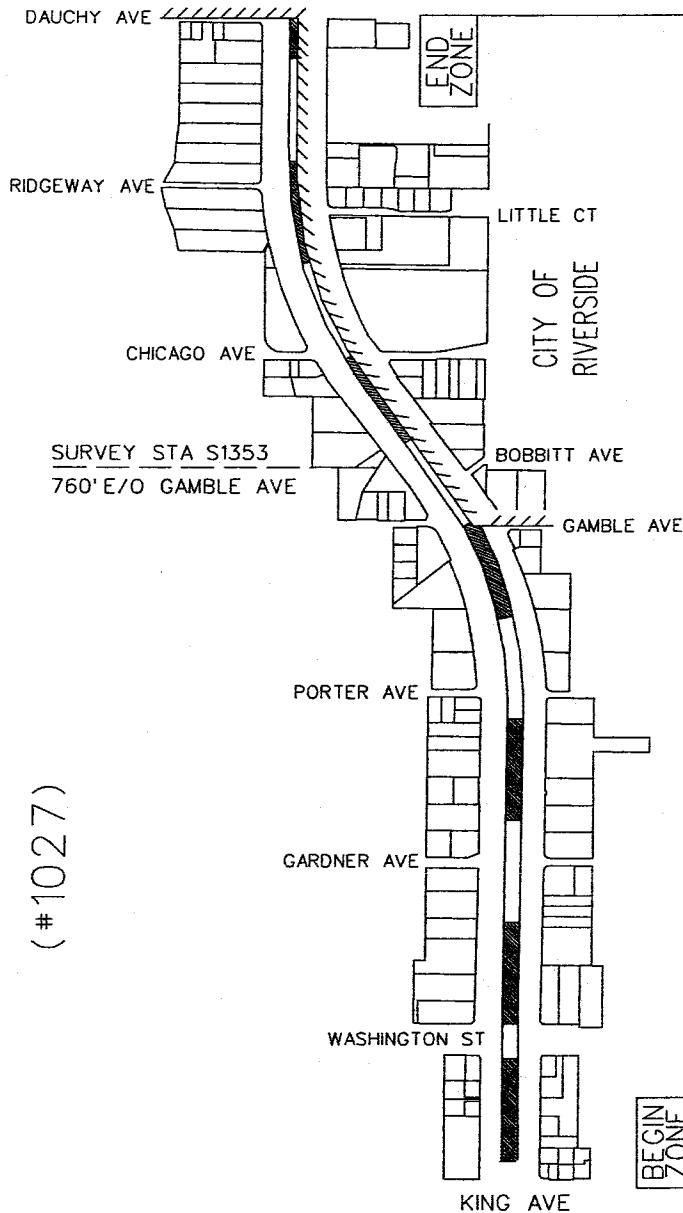

CITY OF  
RIVERSIDE

POSTED  
50 MPH

SEE SHEET  
3 OF 3

SEE SHEET  
1 OF 3

NO SCALE

\* (Ord. 452.214 Sec. 2.7 No. 2)

RECOMMENDED SPEED LIMIT	50 MPH
85th%TILE SPEED	51.7 MPH
VEHICLES IN 24 HR (2 WAY)	40,340
SEGMENT LENGTH	1.8 MILE
ALL ACCIDENTS IN 2 YRS.	42
ACCIDENT RATE ☆	0.79 ACC/MVM
EXISTING SPEED LIMIT	50 MPH (Ord. 452.214 Sec. 2.6 No. 17)
	☆ 55 MPH

☆ RATE: NO. OF ACCIDENT x 1,000,000  
VEH x 365 x 2 x MILE

COUNTY AREA:	WOODCREST	SURVEY DATE:	SEP 17, 2013	APPROVED BY:	<i>Lawrence T. Tai</i>
COUNTY MAP:	26, 27, 53, 55	MAP DATE:	OCT 16, 2013	DATE:	
SUPERVISOR DISTRICT:	1/1	DRAWN BY:	N AHMAD		
		CAD FILE:	VAN BUREN.DGN		LAWRENCE T. TAI, P.E. COUNTY TRAFFIC ENGINEER

COUNTY OF RIVERSIDE  
TRANSPORTATION DEPARTMENT  
TRAFFIC ENGINEERING DIVISION

ENGINEERING AND TRAFFIC SURVEY  
AT

VAN BUREN BOULEVARD

# VAN BUREN STREET

(#1416)

## LEGEND:

- //// CITY LIMITS
- == RADAR ZONE
- - - - SURVEY STATION
- == OTHER STREET OR ROAD

CITY OF  
INDIO

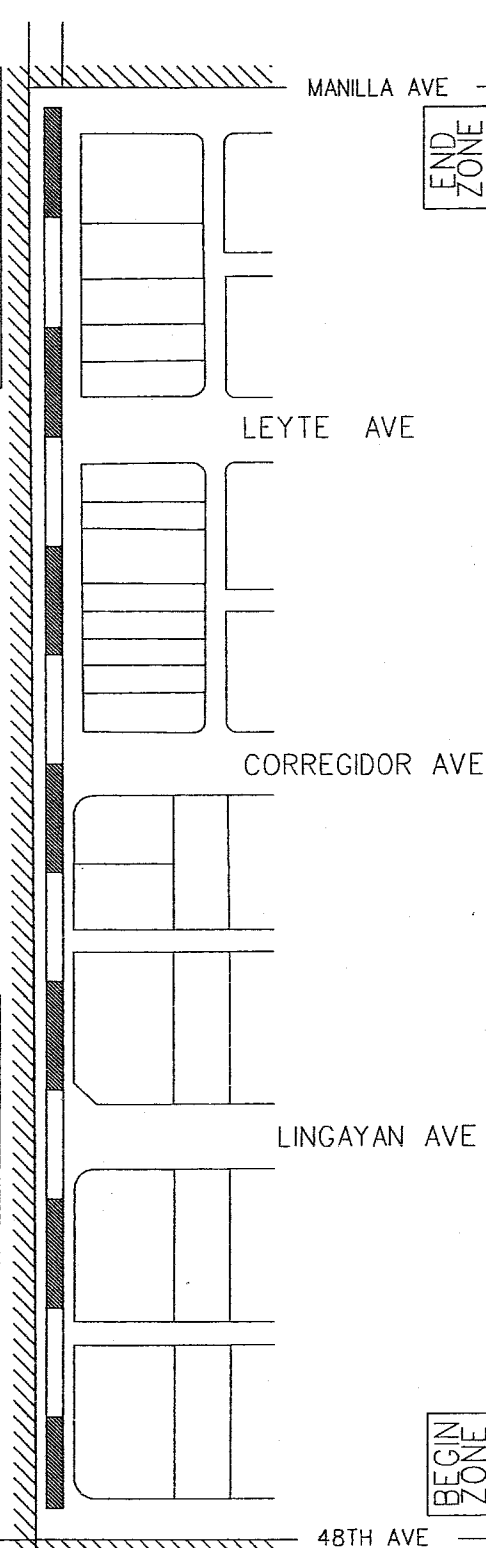

SPECIAL CONDITIONS : NO MEDIAN - REDUCE TO 40 MPH (CITY OF INDIO JUSTIFICATION)

RECOMMENDED SPEED LIMIT	40 MPH	(CITY OF INDIO DATA)
PREVAILING SPEED (85%)	44 MPH	(CITY OF INDIO DATA)
VEHICLES IN 24 HR (2 WAY)	7,145	(CITY OF INDIO DATA)
SEGMENT LENGTH	0.25 MILE	
ALL ACCIDENTS IN 2 YRS.	2	
ACCIDENT RATE ☆	1.53 ACC/MVM	
EXISTING SPEED LIMIT	35 MPH (Ord. 452.222 Sec. 2.3 No. 86)	

☆ RATE: ACCIDENT x 1000 000  
VEH x 365 x 2 x MILE

APPROVED BY:

SURVEY DATE:	MAR 3, 2008
MAP DATE:	SEP 26, 2013
DRAWN BY:	N AHMAD
CAD FILE:	VANBUREN INDIO.DGN

*Lawrence T. Tai*  
DATE: 9/30/2013  
LAWRENCE T. TAI, P.E.  
COUNTY TRAFFIC ENGINEER

COUNTY OF RIVERSIDE  
TRANSPORTATION DEPARTMENT  
TRAFFIC ENGINEERING DIVISION

ENGINEERING AND TRAFFIC SURVEY  
AT

PAG

VAN BUREN STREET

10F



OFFICE OF  
CLERK OF THE BOARD OF SUPERVISORS  
1st FLOOR, COUNTY ADMINISTRATIVE CENTER  
P.O. BOX 1147, 4080 LEMON STREET  
RIVERSIDE, CA 92502-1147  
PHONE: (951) 955-1060  
FAX: (951) 955-1071

KECIA HARPER-IHEM  
Clerk of the Board of Supervisors

KIMBERLY A. RECTOR  
Assistant Clerk of the Board

February 3, 2014

THE PRESS ENTERPRISE  
ATTN: LEGALS  
P.O. BOX 792  
RIVERSIDE, CA 92501

FAX: (951) 368-9018  
E-MAIL: [legals@pe.com](mailto:legals@pe.com)

RE: ADOPTION OF ORDINANCE NO. 452.235

To Whom It May Concern:

Attached is a copy for publication in your newspaper for **ONE (1) TIME** on **Wednesday, February 5, 2014**.

We require your affidavit of publication immediately upon completion of the last publication.

Your invoice must be submitted to this office, **WITH TWO CLIPPINGS OF THE PUBLICATION**.

NOTE: PLEASE COMPOSE THIS PUBLICATION INTO A SINGLE COLUMN FORMAT.

Thank you in advance for your assistance and expertise.

Sincerely,

*Cecilia Gil*

Board Assistant to:  
KECIA HARPER-IHEM, CLERK OF THE BOARD



## Gil, Cecilia

---

**From:** mtinajero@pe.com on behalf of Master, PEC Legals <legalsmaster@pe.com>  
**Sent:** Monday, February 03, 2014 8:58 AM  
**To:** Gil, Cecilia  
**Subject:** Re: [Legals] FOR PUBLICATION: Adoption of Ord. No. 452.235

Received for publication on Feb. 5. Proof with cost to follow.

Thank You!  
Legal Advertising



Phone: 1-800-880-0345 / Fax: 951-368-9018 / E-mail: [legals@pe.com](mailto:legals@pe.com)

Please Note: Deadline is 10:30 AM two (2) business days prior to the date you would like to publish.

**\*\*Additional days required for larger ad sizes\*\***

On Mon, Feb 3, 2014 at 8:24 AM, Gil, Cecilia <[CCGIL@rcbos.org](mailto:CCGIL@rcbos.org)> wrote:

Good morning! Attached is an adoption of Ordinance, for publication on Wednesday, Feb. 5, 2014. Please confirm. THANK YOU!

*Cecilia Gil*

Board Assistant

Clerk of the Board

[951-955-8464](tel:951-955-8464)

MS# 1010



OFFICE OF  
CLERK OF THE BOARD OF SUPERVISORS  
1st FLOOR, COUNTY ADMINISTRATIVE CENTER  
P.O. BOX 1147, 4080 LEMON STREET  
RIVERSIDE, CA 92502-1147  
PHONE: (951) 955-1060  
FAX: (951) 955-1071

KECIA HARPER-IHEM  
Clerk of the Board of Supervisors

KIMBERLY A. RECTOR  
Assistant Clerk of the Board

February 3, 2014

THE DESERT SUN  
ATTN: LEGALS  
P.O. BOX 2734  
PALM SPRINGS, CA 92263

FAX: (760) 778-4578  
E-MAIL: [legals@thedesertsun.com](mailto:legals@thedesertsun.com)

RE: ADOPTION OF ORDINANCE NO. 452.235

To Whom It May Concern:

Attached is a copy for publication in your newspaper for **ONE (1) TIME** on **Wednesday, February 5, 2014**.

We require your affidavit of publication immediately upon completion of the last publication.

Your invoice must be submitted to this office, **WITH TWO CLIPPINGS OF THE PUBLICATION**.

NOTE: PLEASE COMPOSE THIS PUBLICATION INTO A SINGLE COLUMN FORMAT.

Thank you in advance for your assistance and expertise.

Sincerely,

*Cecilia Gil*

Board Assistant to:  
KECIA HARPER-IHEM, CLERK OF THE BOARD

## Gil, Cecilia

---

**From:** Moeller, Charlene <CMOELLER@palmspri.gannett.com>  
**Sent:** Monday, February 03, 2014 8:43 AM  
**To:** Gil, Cecilia  
**Subject:** RE: FOR PUBLICATION: Adoption of Ord. No. 452.235

Hi Cecilia

Ad received and will publish on date(s) requested.

**Charlene Moeller** | Media Sales Legal Notice Coordinator

The Desert Sun Media Group  
750 N. Gene Autry Trail, Palm Springs, CA 92262  
t 760.778.4578 | f 760.778.4731  
[legals@thedesertsun.com](mailto:legals@thedesertsun.com) / [dpwlegals@thedesertsun.com](mailto:dpwlegals@thedesertsun.com)

The Coachella Valley's #1 Source in News & Advertising!  
[www.mydesert.com](http://www.mydesert.com) | [twitter @MyDesert](#) | [facebook MyDesert.com](#)

This email and any files transmitted with it are confidential and intended for the individual to whom they are addressed. If you have received this email in error, please notify the sender and delete the message from your system

---

**From:** Gil, Cecilia [<mailto:CCGIL@rcbos.org>]  
**Sent:** Monday, February 03, 2014 8:25 AM  
**To:** tds-legals  
**Subject:** FOR PUBLICATION: Adoption of Ord. No. 452.235

Good morning! Attached is an Adoption of Ordinance, for publication on Wednesday, Feb. 5, 2014. Please confirm. THANK YOU!

**Cecilia Gil**  
Board Assistant  
Clerk of the Board  
951-955-8464  
MS# 1010

BOARD OF SUPERVISORS OF THE COUNTY OF RIVERSIDE, STATE OF CALIFORNIA

**ORDINANCE NO. 452.235**

**AN ORDINANCE OF THE COUNTY OF RIVERSIDE**

**AMENDING ORDINANCE NO. 452**

**RELATING TO PRIMA FACIE SPEED LIMITS**

The Board of Supervisors of the County of Riverside ordains as follows:

Section 1. Section 2.2 of Ordinance No. 452, entitled "Thirty miles per hour," is hereby amended to add new subsections 24, 25, and 26 to read as follows:

- "24. On Mayberry Avenue between San Jacinto Street and Cornell Street, a total distance of approximately 1.00 miles, in the Hemet area.
- 25. On Olivas Avenue between Central Avenue and Nuevo Road, a total distance of approximately 0.5 miles, in the Nuevo area.
- 26. On Olivas Avenue between San Jacinto Avenue and a point 320 feet north of Cobblestone Street, a total distance of approximately 0.34 miles, in the Nuevo area."

Section 2. Section 2.3 of Ordinance No. 452, entitled "Thirty-Five miles per hour," is hereby amended to add new subsections 119, 120 and 121 to read as follows:

- "119. On Bell Avenue between 11<sup>th</sup> Street and Wolfskill Avenue, a total distance of approximately 0.5 miles, in the Nuevo area.
- 120. On Church Street between Polk Street and Grapefruit Boulevard, a total distance of approximately 0.5 miles, in the Thermal area.
- 121. On Mayberry Avenue between Cornell Street and Lake Street, a total distance of approximately 1.5 miles, in the Hemet area."

Section 3. Section 2.4 of Ordinance No. 452, entitled "Forty miles per hour," is hereby amended to add new subsection 140 to read as follows:

- "140. On the easterly half of Van Buren Street between 48<sup>th</sup> Avenue and Manilla Avenue, a total distance of approximately 0.25 miles, in the Indio area."

Section 4. Section 2.5 of Ordinance No. 452, entitled "Forty-Five miles per hour," is hereby amended to add new subsections 158, 159, 160, and 161 to read as follows:

- "158. On Box Springs Mountain Road between a point 1,300 feet west of Running Gun Lane and Pigeon Pass Road, a total distance of approximately 0.5 miles, in the Moreno Valley area.
- 159. On McAllister Street between El Sobrante Road and a point 400 feet south of Sierra Heights Drive, a total distance of approximately 1.5 miles, in the Lake Mathews area.
- 160. On Monte De Oro Road between Rancho California Road and Aranda Street, a total distance of approximately 1.5 miles, in the Temecula area.
- 161. On San Jacinto Avenue between Pico Avenue and Meniffee Road, a total distance of approximately 0.5 miles, in the Nuevo area."

Section 5. Section 2.6 of Ordinance 452, entitled "Fifty miles per hour," is hereby amended to add new subsections 72, 73 and 74 to read as follows:

- "72. On Contour Avenue between Citrus Street and Juniper Flats Road, a total distance of approximately 0.78 miles, in the Nuevo area.
- 73. On the full width of Pigeon Pass Road between Box Springs Mountain Road and a point 1,300 feet north of Hidden Springs Drive; and on the westerly half between a point 1,300 feet north of Hidden Springs Drive and Hidden Springs Drive, a total distance of approximately 0.9 miles, in the Moreno Valley area."



74. On the full width of Van Buren Boulevard between King Avenue and Gamble Avenue and the northerly half of Van Buren Boulevard between Gamble Avenue and Dauchy Avenue, a total distance of 1.8 miles, in the Woodcrest area. ”

Section 6. Subsection 2 of Section 2.7 of Ordinance 452, entitled “Fifty-five miles per hour,” is hereby amended to read as follows:

- “27. On Van Buren Boulevard between a point 1,500 feet west of Barton Road to a point 338 feet of the centerline of I-215, a total distance of approximately 7.01 miles; and between the Riverside city limits (a point 530 feet west of Pine Court) and King Avenue, a total distance of approximately 2.7 miles, in the Woodcrest area.”

Section 7. Section 3.4 of Ordinance No. 452, entitled “Fifteen miles per hour,” is hereby amended to add new subsection 1 to read as follows:

- “1. On the dirt segment of Box Springs Mountain Road between a point 1,300 feet west of Running Gun Lane to a point 4,468 feet west of Running Gun Lane, a total distance of approximately 0.6 miles, in the Moreno Valley area.”

Section 8. Section 3.6 of Ordinance No. 452, entitled “Twenty-five miles per hour,” is hereby amended to add new subsection 2 to read as follows:

- “2. On the dirt segment of Olivas Avenue between a point 320 feet north of Cobblestone Street and Central Avenue, a total distance of 0.16 miles, in the Nuevo area.”

Section 9. Subsection 14 of Section 2.3 of Ordinance No. 452 is hereby repealed in its entirety. Subsection 14 of Section 2.3 established a thirty-five miles per hour speed limit on Mayberry Avenue between San Jacinto Street and Lake Street pursuant to Ordinance No. 452.214 adopted by the Board on February 4, 2003.

Section 10. Subsection 86 of Section 2.3 of Ordinance No. 452 is hereby repealed in its entirety. Subsection 86 of Section 2.3 established a thirty-five miles per hour speed limit on the easterly half of Van Buren Street between 48<sup>th</sup> Avenue and Manilla Avenue pursuant to Ordinance No. 452.222 adopted by the Board on April 18, 2006.

Section 11. Subsection 17 of Section 2.6 of Ordinance No. 452 is hereby repealed in its entirety. Subsection 17 of Section 2.6 established a fifty miles per hour speed limit on Van Buren Boulevard between the centerline of Washington Street and the centerline of Wood Road pursuant to Ordinance No. 452.214 adopted by the Board on February 4, 2003.

Section 12. Subsection 18 of Section 2.7 of Ordinance No. 452 is hereby repealed in its entirety. Subsection 18 of Section 2.7 established a fifty-five miles per hour speed limit on McAllister Street between the centerline of El Sobrante Road and the centerline of Orangehaven Lane pursuant to Ordinance No. 452.225 adopted by the Board on June 2, 2009.

Section 13. This ordinance shall take effect 30 days after its adoption.

Jeff Stone, Chairman of the Board

I HEREBY CERTIFY that at a regular meeting of the Board of Supervisors of said County, held on **January 28, 2014**, the foregoing Ordinance consisting of thirteen (13) sections was adopted by said Board by the following vote:

AYES: Jeffries, Tavaglione, Stone, Benoit and Ashley  
NAYS: None  
ABSENT: None

Kecia Harper-Ihem, Clerk of the Board  
By: Cecilia Gil, Board Assistant

FOR BILLING INQUIRIES:  
CALL (951) 368-9710  
EMAIL [billinginquiry@pe.com](mailto:billinginquiry@pe.com)



10 DATE	11 REFERENCE NUMBER	12 DESCRIPTION - OTHER COMMENTS/CHARGES	13 PRODUCT/ZONE	15 SIZE	16 BILLED UNITS	17 TIMES RUN	18 RATE	19 GROSS AMOUNT	20 NET AMOUNT
------------	---------------------------	---	--------------------	------------	-----------------------	--------------------	------------	-----------------------	---------------------

02/05/2014	I01217868-02052014	PO# Adoption of Ord. No. 452.235, BOAI	Press-Enterprise	2 x 198 LI	396	1	1.30	513.50	513.50
------------	--------------------	--	------------------	------------	-----	---	------	--------	--------

Order Placed by: Cecilia Gil

*Transp.  
3-28 of 01/28/14*

RECEIVED RIVERSIDE COUNTY  
CLERK / BOARD OF SUPERVISORS  
2014 FEB 18 PM 1:42

**Legal Advertising Invoice**

<b>BALANCE</b>
\$513.50

SALES CONTACT INFORMATION		ADVERTISER INFORMATION			
25	1	6	7	2	
Maria Tinajero 951-368-9225	BILLING PERIOD 02/05/2014 - 02/05/2014	BILLED ACCOUNT NUMBER 100141323	ADVERTISER/CLIENT NUMBER 100141323	ADVERTISER/CLIENT NAME BOARD OF SUPERVISORS	

PLEASE DETACH AND RETURN THIS PORTION WITH YOUR REMITTANCE



2	ADVERTISER/CLIENT NAME				
BOARD OF SUPERVISORS					
1	BILLING PERIOD		6	BILLED ACCOUNT NUMBER	
02/05/2014 - 02/05/2014		100141323		7	ADVERTISER/CLIENT NUMBER
100141323		100141323			
23	BALANCE		24	INVOICE NUMBER	
\$513.50		I01217868-02052014		3	TERMS OF PAYMENT
				DUE UPON RECEIPT	

8 BILLING ACCOUNT NAME AND ADDRESS

9 REMITTANCE ADDRESS

BOARD OF SUPERVISORS  
COUNTY OF RIVERSIDE  
P.O. BOX 1147  
RIVERSIDE, CA 92502

Enterprise Media  
POST OFFICE BOX 12009  
RIVERSIDE, CA 92502-2209



# THE PRESS-ENTERPRISE

3450 Fourteenth Street  
Riverside, CA 92501-3878  
951-684-1200  
951-368-9018 FAX

## PROOF OF PUBLICATION (2010, 2015.5 C.C.P)

Publication(s): The Press-Enterprise

### PROOF OF PUBLICATION OF

Ad Desc.: / Adoption of Ord. No. 452.235

I am a citizen of the United States. I am over the age of eighteen years and not a party to or interested in the above entitled matter. I am an authorized representative of THE PRESS-ENTERPRISE, a newspaper in general circulation, printed and published daily in the County of Riverside, and which newspaper has been adjudicated a newspaper of general circulation by the Superior Court of the County of Riverside, State of California, under date of April 25, 1952, Case Number 54446, under date of March 29, 1957, Case Number 65673, under date of August 25, 1995, Case Number 267864, under date of February 4, 2013, Case Number RIC 1215735, under date of July 25, 2013, Case Number RIC 1305730, and under date of September 16, 2013, Case Number RIC 1309013; that the notice, of which the annexed is a printed copy, has been published in said newspaper in accordance with the instructions of the person(s) requesting publication, and not in any supplement thereof on the following dates, to wit:

02/05/2014

I certify (or declare) under penalty of perjury that the foregoing is true and correct.

Date: February 05, 2014  
At: Riverside, California

BOARD OF SUPERVISORS  
COUNTY OF RIVERSIDE  
P.O. BOX 1147  
RIVERSIDE, CA 92502

Ad Number: 0001217868-01

P.O. Number: Adoption of Ord. No. 452.235

### Ad Copy:

BOARD OF SUPERVISORS OF THE COUNTY OF  
RIVERSIDE, STATE OF CALIFORNIA

#### ORDINANCE NO. 452.235 AN ORDINANCE OF THE COUNTY OF RIVERSIDE AMENDING ORDINANCE NO. 452 RELATING TO PRIMA FACIE SPEED LIMITS

The Board of Supervisors of the County of Riverside ordains as follows:

Section 1. Section 2.2 of Ordinance No. 452, entitled "Thirty miles per hour," is hereby amended to add new subsections 24, 25, and 26 to read as follows:

24. On Mayberry Avenue between San Jacinto Street and Cornell Street, a total distance of approximately 1.00 miles, in the Hemet area.
25. On Olivas Avenue between Central Avenue and Nuevo Road, a total distance of approximately 0.5 miles, in the Nuevo area.
26. On Olivas Avenue between San Jacinto Avenue and a point 320 feet north of Cobblestone Street, a total distance of approximately 0.34 miles, in the Nuevo area.

Section 2. Section 2.3 of Ordinance No. 452, entitled "Thirty-Five miles per hour," is hereby amended to add new subsections 119, 120 and 121 to read as follows:

119. On Bell Avenue between 11th Street and Wolfskill Avenue, a total distance of approximately 0.5 miles, in the Nuevo area.
120. On Church Street between Polk Street and Grapefruit Boulevard, a total distance of approximately 0.5 miles, in the Thermal area.
121. On Mayberry Avenue between Cornell Street and Lake Street, a total distance of approximately 1.5 miles, in the Hemet area.

Section 3. Section 2.4 of Ordinance No. 452, entitled "Forty miles per hour," is hereby amended to add new subsection 140 to read as follows:

140. On the easterly half of Van Buren Street between 48th Avenue and Manilla Avenue, a total distance of approximately 0.25 miles, in the Indio area.

Section 4. Section 2.5 of Ordinance No. 452, entitled "Forty-Five miles per hour," is hereby amended to add new subsections 158, 159, 160, and 161 to read as follows:

158. On Box Springs Mountain Road between a point 1,300 feet west of Running Gun Lane and Pigeon Pass Road, a total distance of approximately 0.5 miles, in the Moreno Valley area.
159. On McAllister Street between El Sobrante Road and a point 400 feet south of Sierra Heights Drive, a total distance of approximately 1.5 miles, in the Lake Mathews area.
160. On Monte De Oro Road between Rancho California Road and Aranda Street, a total distance of approximately 1.5 miles, in the Temecula area.
161. On San Jacinto Avenue between Pico Avenue and Menifee Road, a total distance of approximately 0.5 miles, in the Nuevo area.

Section 5. Section 2.6 of Ordinance 452, entitled "Fifty miles per hour," is hereby amended to add new subsections 72, 73 and 74 to read as follows:

72. On Contour Avenue between Citrus Street and Juniper Flats Road, a total distance of approximately 0.78 miles, in the Nuevo area.
73. On the full width of Pigeon Pass Road between Box Springs Mountain Road and a point 1,300 feet north of Hidden Springs Drive; and on the westerly half between a point 1,300 feet north of Hidden Springs Drive and Hidden Springs Drive, a total distance of approximately 0.9 miles, in the Moreno Valley area.
74. On the full width of Van Buren Boulevard between King Avenue and Gamble Avenue and the northerly half of Van Buren Boulevard between Gamble Avenue and Dauchy Avenue, a total distance of 1.8 miles, in the Woodcrest area.

Section 6. Subsection 2 of Section 2.7 of Ordinance 452, entitled "Fifty-five miles per hour," is hereby amended to read as follows:

27. On Van Buren Boulevard between a point 1,500 feet west of Barton Road to a point 338 feet of the centerline of I-215, a total distance of approximately 7.01 miles; and between the Riverside city limits (a point 530 feet west of Pine Court) and King Avenue, a total distance of approximately 2.7 miles, in the Woodcrest area.

Section 7. Section 3.4 of Ordinance No. 452, entitled "Fifteen miles per hour," is hereby amended to add new subsection 1 to read as follows:

1. On the dirt segment of Box Springs Mountain Road between a point 1,300 feet west of Running Gun Lane to a point 4,468 feet west of Running Gun Lane, a total distance of approximately 0.6 miles, in the Moreno Valley area.

Section 8. Section 3.6 of Ordinance No. 452, entitled "Twenty-five miles per hour," is hereby amended to add new subsection 2 to read as follows:

2. On the dirt segment of Olivas Avenue between a point 320 feet north of Cobblestone Street and Central Avenue, a total distance of 0.16 miles, in the Nuevo area.

Section 9. Subsection 14 of Section 2.3 of Ordinance No. 452 is hereby repealed in its entirety. Subsection 14 of Section 2.3 established a thirty-five miles per hour speed limit on Mayberry Avenue between San Jacinto Street and Lake Street pursuant to Ordinance No. 452,214 adopted by the Board on February 4, 2003.

Section 10. Subsection 86 of Section 2.3 of Ordinance No. 452 is hereby repealed in its entirety. Subsection 86 of Section 2.3 established a thirty-five miles per hour speed limit on the easterly half of Van Buren Street between 48th Avenue and Manilla Avenue.

Street between Main Avenue and Main Avenue pursuant to Ordinance No. 452.222 adopted by the Board on April 18, 2006.

Section 11. Subsection 17 of Section 2.6 of Ordinance No. 452 is hereby repealed in its entirety. Subsection 17 of Section 2.6 established a fifty miles per hour speed limit on Van Buren Boulevard between the centerline of Washington Street and the centerline of Wood Road pursuant to Ordinance No. 452.214 adopted by the Board on February 4, 2003.

Section 12. Subsection 18 of Section 2.7 of Ordinance No. 452 is hereby repealed in its entirety. Subsection 18 of Section 2.7 established a fifty-five miles per hour speed limit on McAllister Street between the centerline of El Sobrante Road and the centerline of Orangehaven Lane pursuant to Ordinance No. 452.225 adopted by the Board on June 2, 2009.

Section 13. This ordinance shall take effect 30 days after its adoption.

Jeff Stone, Chairman of the Board

I HEREBY CERTIFY that at a regular meeting of the Board of Supervisors of said County, held on January 28, 2014, the foregoing Ordinance consisting of thirteen (13) sections was adopted by said Board by the following vote:

AYES: Jeffries, Tavaglione, Stone, Benoit and Ashley  
NAYS: None  
ABSENT: None

Kecia Harper-Ihem, Clerk of the Board  
By: Cecilia Gil, Board Assistant

2/5



# The Desert Sun

mydesert.com

750 N. Gene Autry Trail  
Palm Springs, CA 92262  
Billing Inquiries: (866) 875-0854  
Main Office: (760) 322-8889

## ADVERTISING INVOICE/STATEMENT

Make Checks payable to DESERT SUN PUBLISHING CO.  
P.O. Box 677368 Dallas, TX 75267-7368  
A finance charge of 1.5% per month (18% Annually) will be  
added to balances not paid by the 20th.

RIV06900000000000000000000048877080012148210829

73

RIVERSIDE COUNTY-BOARD OF SUP.  
PO BOX 1147  
RIVERSIDE CA 92502-1147

PLEASE RETURN THIS TOP SECTION WITH PAYMENT IN THE  
ENCLOSED ENVELOPE AND INCLUDE YOUR CUSTOMER NUMBER  
ON REMITTANCE.

Customer No.	Invoice No.
RIV069	0004887708
For the Period	Thru
02/03/14	03/02/14
Due Date	Amount Due
03/17/14	1,214.82
AMOUNT PAID	

Date	EDT	Class	Description	Times Run	Col	Depth	Total Size	Rate	Amount
0203			BALANCE FORWARD						4,930.16
0204			PAYMENT - THANK YOU						2,291.22-
0206			PAYMENT - THANK YOU						2,573.54-
0205	CLS	0001	CECILIA GIL NO 0201 BOARD OF	2	2	159.00	636.00		352.62
0208	CLS	0001	CECILIA NO 0224 BOARD OF	2	2	193.00	772.00		426.74
0213	CLS	0001	CECILIA NO 0239 NOTICE O	2	2	167.00	668.00		370.06
<div style="display: flex; justify-content: space-between;"> <div> <p>0201 - Transp.</p> <p>3-28 of 01/28/14</p> </div> <div> <p>0224 - ACR</p> <p>3-2 of 02/04/14</p> </div> </div>									
<div style="text-align: center;"> <p>0239 - Planning</p> <p>16-1 of 02/25/14</p> <p>CUP 3682</p> </div>									
Current		Over 30 Days	Over 60 Days	Over 90 Days	Over 120 Days	Total Due			
1,019.16		195.66	.00	.00	.00	1,214.82			
Contract Type	Contract Qnty.	Expiration Date	Current Usage	Total Used	Quantity Remaining	Salesperson			
						MARLEY			

2014 MAR 20 PM 3:39  
CLERK / BOARD OF SUPERVISORS

The Advertiser shall make payment within 15 days of the billing date indicated on Company's statement, and, in the event that it fails to make payment within such time, Company may reject advertising copy and / or immediately cancel this contract and Advertiser agrees to indemnify Company for all expenses incurred in connection with the collection of amounts payable under this contract, including but not limited to collection fees, attorney's fees and court costs. If this agreement is cancelled due to Advertiser's failure to make timely payment, Company may rebill the Advertiser for the outstanding balance due at the open or earned contract rate, whichever is applicable.

TO ENSURE PROPER CREDIT, PLEASE RETURN THE TOP SECTION AND INCLUDE YOUR CUSTOMER NUMBER ON REMITTANCE.

Customer Number	Name	Invoice Number	Amount Paid
RIV069	RIVERSIDE COUNTY-BOARD OF SUP.	0004887708	

THE DESERT SUN PUBLISHING CO.  
ADVERTISING INVOICE/STATEMENT

**The Desert Sun**

750 N. Gene Autry Trail

Palm Springs, CA 92262

760-778-4578 / Fax 760-778-4731

**State of California ss:  
County of Riverside**

I am over the age of 18 years old, a citizen of the United States and not a party to, or have interest in this matter. I hereby certify that the attached advertisement appeared in said newspaper (set in type not smaller than non paniel) in each and entire issue of said newspaper and not in any supplement thereof on the following dates, to wit:

**Newspaper: The Desert Sun**

**2/5/2014**

I acknowledge that I am a principal clerk of the printer of The Desert Sun, printed and published weekly in the City of Palm Springs, County of Riverside, State of California. The Desert Sun was adjudicated a Newspaper of general circulation on March 24, 1988 by the Superior Court of the County of Riverside, State of California Case No. 191236.

I declare under penalty of perjury that the foregoing is true and correct. Executed on this 5<sup>th</sup> day of February, 2014 in Palm Springs, California.



**Declarant's Signature**

Section 12. Subsection 18 of Section 2.7 of Ordinance No. 452 is hereby repealed in its entirety. Subsection 18 of Section 2.7 established a fifty-five miles per hour speed limit on McAllister Street between the centerline of El Sobrante Road and the centerline of Orangehaven Lane pursuant to Ordinance No. 452.225 adopted by the Board on June 2, 2009.  
Section 13. This ordinance shall take effect 30 days after its adoption.

Jeff Stone, Chairman of the Board

I HEREBY CERTIFY that at a regular meeting of the Board of Supervisors of said County, held on January 28, 2014, the foregoing Ordinance consisting of thirteen (13) sections was adopted by said Board by the following vote:

AYES: Jeffries, Tavaglione, Stone, Benoit and Ashley  
NAYS: None  
ABSENT: None

Kecia Harper-Ihem, Clerk of the Board  
By: Cecilia Gil, Board Assistant

Published: 2/5/14

No 0201  
BOARD OF SUPERVISORS OF THE COUNTY  
OF RIVERSIDE, STATE OF CALIFORNIA

**ORDINANCE NO. 452.235**  
AN ORDINANCE OF THE COUNTY OF RIVER-  
SIDE AMENDING ORDINANCE NO. 452  
RELATING TO PRIMA FACIE SPEED LIMITS

The Board of Supervisors of the County of River-  
side ordains as follows:

Section 1. Section 2.2 of Ordinance No. 452, entitled "Thirty miles per hour," is hereby amended to add new subsections 24, 25, and 26 to read as follows:

"24. On Mayberry Avenue between San Jacinto Street and Cornell Street, a total distance of approximately 1.00 miles, in the Hemet area.

25. On Olivas Avenue between Central Avenue and Nuevo Road, a total distance of approximately 0.5 miles, in the Nuevo area.

26. On Olivas Avenue between San Jacinto Avenue and a point 320 feet north of Cobblestone Street, a total distance of approximately 0.34 miles, in the Nuevo area."

Section 2. Section 2.3 of Ordinance No. 452, entitled "Thirty-Five miles per hour," is hereby amended to add new subsections 119, 120 and 121 to read as follows:

"119. On Bell Avenue between 11th Street and Wolfskill Avenue, a total distance of approximately 0.5 miles, in the Nuevo area.

120. On Church Street between Polk Street and Grapefruit Boulevard, a total distance of approximately 0.5 miles, in the Thermal area.

121. On Mayberry Avenue between Cornell Street and Lake Street, a total distance of approximately 1.5 miles, in the Hemet area."

Section 3. Section 2.4 of Ordinance No. 452, entitled "Forty miles per hour," is hereby amended to add new subsection 140 to read as follows:

"140. On the easterly half of Van Buren Street between 48th Avenue and Manila Avenue, a total distance of approximately 0.25 miles, in the Indio area."

Section 4. Section 2.5 of Ordinance No. 452, entitled "Forty-Five miles per hour," is hereby amended to add new subsections 158, 159, 160, and 161 to read as follows:

"158. On Box Springs Mountain Road between a point 1,300 feet west of Running Gun Lane and Pigeon Pass Road, a total distance of approximately 0.5 miles, in the Moreno Valley area.

159. On McAllister Street between El Sobrante Road and a point 400 feet south of Sierra Heights Drive, a total distance of approximately 1.5 miles, in the Lake Mathews area.

160. On Monte De Oro Road between Rancho California Road and Aranda Street, a total distance of approximately 1.5 miles, in the Temecula area.

161. On San Jacinto Avenue between Pico Avenue and Meniffee Road, a total distance of approximately 0.5 miles, in the Nuevo area."

Section 5. Section 2.6 of Ordinance 452, entitled "Fifty miles per hour," is hereby amended to add new subsections 72, 73 and 74 to read as follows:

"72. On Contour Avenue between Citrus Street and Juniper Flats Road, a total distance of approximately 0.78 miles, in the Nuevo area.

73. On the full width of Pigeon Pass Road between Box Springs Mountain Road and a point 1,300 feet north of Hidden Springs Drive; and on the westerly half between a point 1,300 feet north of Hidden Springs Drive and Hidden Springs Drive, a total distance of approximately 0.9 miles, in the Moreno Valley area."

74. On the full width of Van Buren Boulevard between King Avenue and Gamble Avenue and the northerly half of Van Buren Boulevard between Gamble Avenue and Dauchy Avenue, a total distance of 1.8 miles, in the Woodcrest area."

Section 6. Subsection 2 of Section 2.7 of Ordinance 452, entitled "Fifty-five miles per hour," is hereby amended to read as follows:

"27. On Van Buren Boulevard between a point 1,500 feet west of Barton Road to a point 338 feet of the centerline of I-215, a total distance of approximately 7.01 miles; and between the Riverside city limits (a point 530 feet west of Pine Court) and King Avenue, a total distance of approximately 2.7 miles, in the Woodcrest area."

Section 7. Section 3.4 of Ordinance No. 452, entitled "Fifteen miles per hour," is hereby amended to add new subsection 1 to read as follows:

"1. On the dirt segment of Box Springs Mountain Road between a point 1,300 feet west of Running Gun Lane to a point 4,468 feet west of Running Gun Lane, a total distance of approximately 0.6 miles, in the Moreno Valley area."

Section 8. Section 3.6 of Ordinance No. 452, entitled "Twenty-five miles per hour," is hereby amended to add new subsection 2 to read as follows:

"2. On the dirt segment of Olivas Avenue between a point 320 feet north of Cobblestone Street and Central Avenue, a total distance of 0.16 miles, in the Nuevo area."

Section 9. Subsection 14 of Section 2.3 of Ordinance No. 452 is hereby repealed in its entirety. Subsection 14 of Section 2.3 established a thirty-five miles per hour speed limit on Mayberry Avenue between San Jacinto Street and Lake Street pursuant to Ordinance No. 452.214 adopted by the Board on February 4, 2003.

Section 10. Subsection 86 of Section 2.3 of Ordinance No. 452 is hereby repealed in its entirety. Subsection 86 of Section 2.3 established a thirty-five miles per hour speed limit on the easterly half of Van Buren Street between 48th Avenue and Manila Avenue pursuant to Ordinance No. 452.222 adopted by the Board on April 18, 2006.

Section 11. Subsection 17 of Section 2.6 of Ordinance No. 452 is hereby repealed in its entirety. Subsection 17 of Section 2.6 established a fifty miles per hour speed limit on Van Buren Boulevard between the centerline of Washington Street and the centerline of Wood Road pursuant to Ordinance No. 452.223 adopted by the Board on Feb-