

**Table 3C
Consolidated Plan Listing of Projects
County of Riverside**

Project: 6.151-15 - Emergency Homeless Fund Emergency Shelter

Priority Need: Emergency Shelter

Sponsor: Riverside County Economic Development Agency

Address: 3403 Tenth St., Suite 400, Riverside, CA 92501

Project Description: The County of Riverside will use ESG to provide emergency shelter assistance to agencies based upon needs, emergency situations, performance, and crisis.

Location: 3403 Tenth St., Suite 400, Riverside, CA 92501

Objective: 1 - Suitable Living Environment

Outcome: 1 - Availability/Accessibility

Objective Number SL-1	Project ID 6.151-15
Start Date 07/01/15	Completion Date 06/30/16
Performance Indicator Number of persons provided shelter services	Annual Units/Units Upon Completion: 50
Type of Recipient EDA - Grantee	Local ID ESG14

Funding Sources:

ESG \$89,981

The primary purpose of the project is to help: the Homeless Persons with HIV/AIDS Persons with Disabilities Public Housing Needs

Table 3C
Consolidated Plan Listing of Projects
County of Riverside

Project: 6.152-15 - Emergency Homeless Fund Rapid Re-housing

Priority Need: Rapid Re-Housing

Sponsor: Riverside County Economic Development Agency

Address: 3403 Tenth St., Suite 400, Riverside, CA 92501

Project Description: The County of Riverside will use ESG to provide rapid re-housing assistance to agencies based upon needs, emergency situations, performance, and crisis.

Location: 3403 Tenth St., Suite 400, Riverside, CA 92501

Objective: 2 - Decent Housing

Outcome: 2 - Affordability

Objective Number DH-2	Project ID 6.152-15
Start Date 07/01/15	Completion Date 06/30/16
Performance Indicator Number of persons provided Rapid Re-Housing services	Annual Units/Units Upon Completion: 20
Type of Recipient EDA - Grantee	Local ID ESG15

Funding Sources:

ESG \$71,778

The primary purpose of the project is to help: the Homeless Persons with HIV/AIDS Persons with Disabilities Public Housing Needs

Table 3C
Consolidated Plan Listing of Projects
County of Riverside

Project: 6.153-15 - Emergency Homeless Fund Homelessness Prevention

Priority Need: Homelessness Prevention

Sponsor: Riverside County Economic Development Agency

Address: 3403 Tenth St., Suite 400, Riverside, CA 92501

Project Description: The County of Riverside will use ESG to provide homelessness prevention assistance to agencies based upon needs, emergency situations, performance, and crisis.

Location: 3403 Tenth St., Suite 400, Riverside, CA 92501

Objective: 2 - Decent Housing

Outcome: 2 - Affordability

Objective Number DH-2	Project ID 6.153-15
Start Date 07/01/15	Completion Date 06/30/16
Performance Indicator Number of persons provided Homelessness Prevention Services	Annual Units/Units Upon Completion: 5
Type of Recipient EDA - Grantee	Local ID ESG16

Funding Sources:

ESG \$10,000

The primary purpose of the project is to help: the Homeless Persons with HIV/AIDS Persons with Disabilities Public Housing Needs

THIS PAGE INTENTIONALLY LEFT BLANK

Table 3C
Consolidated Plan Listing of Projects
County of Riverside

Project: 5.BEA.27-15 - Street and Sidewalk Repair

Priority Need: Public Facilities - HIGH

Sponsor: City of Beaumont

Address: 550 East 6th Street, Beaumont, CA 92223

Project Description: The City of Beaumont will use CDBG funds for street improvements along California, Orange, Beaumont, and Cherry Avenue, and 1st through 8th Street to construct sidewalks, to improve pedestrian safety and ADA accessibility.

Location: various areas of Beaumont

Census Tract: 439 BG1,2,3 and 440 BBG 1,2

Objective: 1 - Suitable Living Environment

Outcome: 1 - Availability/Accessibility

Objective Number SL-1	Project ID 5.BEA.27-15
HUD Matrix Code 03K	CDBG Citation 570.201 (c)
CDBG National Objective 570.208 (a)(1)(i) Low Mod Area	
Start Date 07/01/15	Completion Date 06/30/16
Performance Indicator Number of persons with new access to improvements that sustain a suitable living environment	Annual Units/Units Upon Completion: 8,525
Type of Recipient EDA - Grantee	Local ID

Funding Sources:

CDBG \$149,627

The primary purpose of the project is to help: the Homeless Persons with HIV/AIDS Persons with Disabilities Public Housing Needs

THIS PAGE INTENTIONALLY LEFT BLANK

**Table 3C
Consolidated Plan Listing of Projects
County of Riverside**

Project: 5.BN.32-15 - Lions Park ADA Improvements

Priority Need: Public Facilities - HIGH

Sponsor: City of Banning

Address: 99 E Ramsey Street, Banning, CA 92220

Project Description: The City of Banning will use CDBG funds leveraged with existing funds for the design and construction of improvements to Lions Park for ADA compliance. Improvements will be made to the parking lot, restrooms, and field areas to provide access to individuals with disabilities.

Location: 955 South Hargrave Street, Banning, CA 92220

Census Tract: 442.00 BG 2;443.00 BG 1, 2

Objective: 1 - Suitable Living Environment

Outcome: 1 - Availability/Accessibility

Objective Number SL-1	Project ID 5.BN.32-15
HUD Matrix Code 03F	CDBG Citation 570.201 (c)
CDBG National Objective 570.208 (a)(1)(i) Low Mod Area	
Start Date 07/01/15	Completion Date 06/30/16
Performance Indicator Persons served with new or improved access or who no longer have access to a substandard facility	Annual Units/Units Upon Completion: 6,705
Type of Recipient EDA - Grantee	Local ID

Funding Sources:

CDBG **\$173,818**

The primary purpose of the project is to help: the Homeless Persons with HIV/AIDS Persons with Disabilities Public Housing Needs

THIS PAGE INTENTIONALLY LEFT BLANK

**Table 3C
Consolidated Plan Listing of Projects
County of Riverside**

Project: 4.BL.37-15 - Park Improvement Project

Priority Need: Public Facilities - HIGH

Sponsor: City of Blythe

Address: 235 North Broadway, 76045608, CA 92225

Project Description: The City of Blythe plans to improve existing public parks. The City proposes to use CDBG funds to pay for design, equipment, and supplies for park safety upgrades. These improvements consist of irrigation upgrades and safety signage standardization and installation.

Location: 405 N. Broadway, Blythe, CA 92225 (Todd and Miller Parks)

Census Tract: 461.02

Objective: 1 - Suitable Living Environment

Outcome: 1 - Availability/Accessibility

Objective Number SL-1	Project ID 4.BL.37-15
HUD Matrix Code 03F	CDBG Citation 570.201 (c)
CDBG National Objective 570.208 (a)(1)(i) Low Mod Area	
Start Date 07/01/15	Completion Date 06/30/16
Performance Indicator Persons served with new or improved access or who no longer have access to substandard facility	Annual Units/Units Upon Completion: 16,430
Type of Recipient EDA - Grantee	Local ID

Funding Sources:

CDBG **\$49,813**

The primary purpose of the project is to help: the Homeless Persons with HIV/AIDS Persons with Disabilities Public Housing Needs

THIS PAGE INTENTIONALLY LEFT BLANK

**Table 3C
Consolidated Plan Listing of Projects
County of Riverside**

Project: 1.CL.04-15 - Home Repair Program

Priority Need: Rehabilitation Activities

Sponsor: City of Canyon Lake

Address: 31516 Railroad Canyon Rd, Canyon Lake, CA 92587

Project Description: The City of Canyon Lake will use CDBG funds for the Home Repair Program (HRP) providing basic home rehabilitation services to eligible residents within the City. CDBG funds will cover the cost of direct staffing (selected sub-recipient carrying out activities), materials, and related direct program cost for the home rehabilitation program. The HRP provides grants to seniors, handicapped individuals, and low-income households for necessary repairs to their owner-occupied dwellings. Program is projected to serve 4 clients in the community.

Location: 31516 Railroad Canyon Road, Canyon Lake, CA 92587

Objective: 2 - Decent Housing

Outcome: 2 - Affordability

Objective Number DH-2	Project ID 1.CL.04-15
HUD Matrix Code 14A	CDBG Citation 570.202 (b)
CDBG National Objective 570.208 (a)(3) Low Mod Limited Clientele-Housing Activities	
Start Date 07/01/15	Completion Date 06/30/16
Performance Indicator Number of persons with new access to improvements that sustain a suitable living environment	Annual Units/Units Upon Completion: 4
Type of Recipient EDA - Grantee	Local ID

Funding Sources:

CDBG \$20,782

The primary purpose of the project is to help: the Homeless Persons with HIV/AIDS Persons with Disabilities Public Housing Needs

THIS PAGE INTENTIONALLY LEFT BLANK

**Table 3C
Consolidated Plan Listing of Projects
County of Riverside**

Project: 4.CO.10-15 - Code Enforcement Program

Priority Need: Code Enforcement - HIGH

Sponsor: City of Coachella

Address: 1515 Sixth Street, Coachella, CA 92236

Project Description: The City's Code Enforcement program will identify code violations and work with owners to bring their properties into compliance. City Code Enforcement Officers will augment and develop a comprehensive code enforcement program designed to eliminate blight. Proposed program provides the City with adequate staffing capacity to proactively respond to potential code enforcement violations as they are encountered. CDBG funds will be used to implement an enhanced city-wide code enforcement program (which involves hiring an additional officer) to leveraging/augmenting existing officer capacity and for other code enforcement costs.

Location: Citywide

Census Tract: 452.22 BG 1, 3; 469.00 BG 1; 9404 BG 1, 2; 452.26 BG 1, 2; 456.06 BG 2; 457.05 BG 1; 457.07 BG1, 2, 3; 457.06 BG 1, 2; 457.04 BG 1; 457.03 BG 1, 2; 456.09 BG 1, 2, 3

Objective: 1 - Suitable Living Environment

Outcome: 3 - Sustainability

Objective Number SL-3	Project ID 4.CO.10-15
HUD Matrix Code 15	CDBG Citation 570.202 (c)
CDBG National Objective 570.208 (a)(1)(i) Low Mod Area	
Start Date 07/01/15	Completion Date 06/30/16
Performance Indicator Persons served with new or improved access or who no longer have access to substandard communities	Annual Units/Units Upon Completion: 49,015
Type of Recipient EDA - Grantee	Local ID

Funding Sources:

CDBG \$337,636

The primary purpose of the project is to help: the Homeless Persons with HIV/AIDS Persons with Disabilities Public Housing Needs

**Table 3C
Consolidated Plan Listing of Projects
County of Riverside**

Project: 4.CO.11-15 - Blight and Graffiti Mitigation Program

Priority Need: Public Services - HIGH

Sponsor: City of Coachella

Address: 1515 Sixth Street, Coachella, CA 92236

Project Description: The City of Coachella will implement a citywide Blight Mitigation Project that includes graffiti prevention activities. The City plans to use CDBG funds to pay for costs associated with the purchase of mobile Graffiti detection sensors to monitor City Facilities and structures.

Location: City Facilities: City Hall and Park Facilities

Census Tract: 452.22 BG 1, 3; 469.00 BG 1; 9404 BG 1, 2; 452.26 BG 1, 2; 456.06 BG 2; 457.05 BG 1; 457.07 BG1, 2, 3; 457.06 BG 1, 2; 457.04 BG 1; 457.03 BG 1, 2; 456.09 BG 1, 2, 3

Objective: 1 - Suitable Living Environment

Outcome: 3 - Sustainability

Objective Number SL-3	Project ID 4.CO.11-15
HUD Matrix Code 05	CDBG Citation 570.201 (e)
CDBG National Objective 570.208 (a)(1)(i) Low Mod Area	
Start Date 07/01/15	Completion Date 06/30/16
Performance Indicator Persons served with new or improved access or who no longer have access to substandard communities	Annual Units/Units Upon Completion: 49,015
Type of Recipient EDA - Grantee	Local ID

Funding Sources:

CDBG \$20,000

The primary purpose of the project is to help: the Homeless Persons with HIV/AIDS Persons with Disabilities Public Housing Needs

Table 3C
Consolidated Plan Listing of Projects
County of Riverside

Project: 5.DHS.20-15 - Park Improvement Project

Priority Need: Public Facilities - HIGH

Sponsor: City of Desert Hot Springs

Address: 65950 Pierson Blvd., Desert Hot Springs, CA 92240

Project Description: CDBG funds will be used to complete park improvements at City owned parks throughout the low- to moderate- income community of Desert Hot Springs. CDBG funds will be used for design, equipment purchases, construction costs, staff salaries, and other costs related to facility improvements.

Location: Various parks throughtout the City- Wardman Park, Mission Springs Park, Tedesco Park, Rotary Park

Census Tract: 445.07 BG 1, 2; 445.09 BG 1; 445.10 BG 1, 2; 445.15 BG 1; 445.16 BG 1, 2; 445.17 BG 1; 445.18 BG 1, 2; 445.20 BG 2; 445.21 BG 1; 445.22 BG 1

Objective: 1 - Suitable Living Environment

Outcome: 3 - Sustainability

Objective Number SL-3	Project ID 5.DHS.20-15
HUD Matrix Code 03F	CDBG Citation 570.201 (c)
CDBG National Objective 570.208 (a)(1)(i) Low Mod Area	
Start Date 07/01/15	Completion Date 06/30/16
Performance Indicator Persons served with new or improved access or who no longer have access to substandard facility.	Annual Units/Units Upon Completion: 37,495
Type of Recipient EDA - Grantee	Local ID

Funding Sources:

CDBG **\$212,648**

The primary purpose of the project is to help: the Homeless Persons with HIV/AIDS Persons with Disabilities Public Housing Needs

THIS PAGE INTENTIONALLY LEFT BLANK

**Table 3C
Consolidated Plan Listing of Projects
County of Riverside**

Project: 2.EV.09-15 - Eastvale Pedestrian Accessibility

Priority Need: Public Facilities - HIGH

Sponsor: City of Eastvale

Address: 12363 Limonite Ave, Eastvale, CA 91752

Project Description: The City of Eastvale will use CDBG funds to enhance pedestrian safety by installing new, and upgrading existing, pedestrian sidewalk ramps to meet ADA requirements in the Chandler Street and Selby Ave areas of the city.

Location: Chandler Street & Shelby Ave.

Objective: 1 - Suitable Living Environment

Outcome: 1 - Availability/Accessibility

Objective Number SL-1	Project ID 2.EV.09-15
HUD Matrix Code 03L	CDBG Citation 570.201 (c)
CDBG National Objective 570.208 (a)(2)(i)(A) Low Mod Limited Clientele Presumed	
Start Date 07/01/15	Completion Date 06/30/16
Performance Indicator Number of persons with new access to improvements that sustain a suitable living environment	Annual Units/Units Upon Completion: 100
Type of Recipient EDA - Grantee	Local ID

Funding Sources:

CDBG \$116,377

The primary purpose of the project is to help: the Homeless Persons with HIV/AIDS Persons with Disabilities Public Housing Needs

**Table 3C
Consolidated Plan Listing of Projects
County of Riverside**

Project: 2.EV.10-15 - Youth Recreation Scholarship Program

Priority Need: Public Services - HIGH

Sponsor: City of Eastvale

Address: 12363 Limonite Ave. Suite 910, Eastvale, CA 91752

Project Description: The Eastvale Community Foundation provides financial scholarships to low-income youth so they can participate in recreational programs offered in the City of Eastvale. CDBG funds will be used to cover the costs of "scholarships" for eligible youth.

Location: 7447 Cleveland Ave. Corona, CA 92880

Objective: 1 - Suitable Living Environment

Outcome: 2 - Affordability

Objective Number SL-2	Project ID 2.EV.10-15
HUD Matrix Code 05D	CDBG Citation 570.201 (e)
CDBG National Objective 570.208 (a)(2)(i)(B) Low Mod Limited Clientele Income Certification	
Start Date 07/01/15	Completion Date 06/30/16
Performance Indicator Number of persons provided new access to services	Annual Units/Units Upon Completion: 180
Type of Recipient EDA - Grantee	Local ID

Funding Sources:

CDBG \$18,945

The primary purpose of the project is to help: the Homeless Persons with HIV/AIDS Persons with Disabilities Public Housing Needs

**Table 3C
Consolidated Plan Listing of Projects
County of Riverside**

Project: 4.IW.10-15 - ADA Improvement Project

Priority Need: Public Facilities - HIGH

Sponsor: City of Indian Wells

Address: 44-950 El Dorado Drive, Indian Wells, CA 92210

Project Description: The City of Indian Wells will utilize CDBG funds to construct ADA Improvements at city-owned properties and facilities. CDBG funds will be used for design, construction, materials, staff salaries, and other direct project expenses.

Location: City-owned properties and facilities (City-wide); Locations To Be Determined

Objective: 1 - Suitable Living Environment

Outcome: 1 - Availability/Accessibility

Objective Number SL-1	Project ID 4.IW.10-15
HUD Matrix Code 03	CDBG Citation 570.201 (c)
CDBG National Objective 570.208 (a)(2)(i)(A) Low Mod Limited Clientele Presumed	
Start Date 07/01/15	Completion Date 06/30/16
Performance Indicator Persons served with new or improved access or who no longer have access to a substandard facility	Annual Units/Units Upon Completion: 655
Type of Recipient EDA - Grantee	Local ID

Funding Sources:

CDBG \$14,499

The primary purpose of the project is to help: the Homeless Persons with HIV/AIDS Persons with Disabilities Public Housing Needs

THIS PAGE INTENTIONALLY LEFT BLANK

**Table 3C
Consolidated Plan Listing of Projects
County of Riverside**

Project: 2.JV.01-15 - Citywide ADA Curb, Ramp, and Sidewalk Upgrades

Priority Need: Public Facilities - HIGH

Sponsor: City of Jurupa Valley

Address: 8304 Limonite Ave, Jurupa Valley, CA 92509

Project Description: The City of Jurupa Valley will use CDBG funds to construct and install nine (9) ADA accessible ramps in low-income areas through out the City.

Location: Various sites through-out the City.

Objective: 1 - Suitable Living Environment

Outcome: 1 - Availability/Accessibility

Objective Number SL-1	Project ID 2.JV.01-15
HUD Matrix Code 03L	CDBG Citation 570.201 (c)
CDBG National Objective 570.208 (a)(2)(i)(A) Low Mod Limited Clientele Presumed	
Start Date 07/01/15	Completion Date 06/30/16
Performance Indicator Persons served with new or improved access or who no longer have access to a substandard facility	Annual Units/Units Upon Completion: 14,501
Type of Recipient EDA - Grantee	Local ID

Funding Sources:

CDBG **\$115,990**

The primary purpose of the project is to help: the Homeless Persons with HIV/AIDS Persons with Disabilities Public Housing Needs

THIS PAGE LEFT INTENTIONALLY BLANK

**Table 3C
Consolidated Plan Listing of Projects
County of Riverside**

Project: 1.LE.44-15 - Lake Elsinore Sidewalk Improvements

Priority Need: Public Facilities - HIGH

Sponsor: City of Lake Elsinore

Address: 130 South Main Street, Lake Elsinore, CA 92530

Project Description: The City of Lake Elsinore will use CDBG funds for street improvements along Sumner Avenue from Lowell Street to Scrivener Street, Silver to Campus Way, Campus Way to Mohr Street to improve pedestrian safety and ADA accessibility Street Improvements. CDBG funds will be used for design and construction costs.

Location: Various areas of Lake Elsinore

Census Tract: 430.01BG 1, 2

Objective: 1 - Suitable Living Environment

Outcome: 1 - Availability/Accessibility

Objective Number SL-1	Project ID 1.LE.44-15
HUD Matrix Code 03K	CDBG Citation 570.201 (c)
CDBG National Objective 570.208 (a)(1)(i) Low Mod Area	
Start Date 07/01/15	Completion Date 06/30/16
Performance Indicator Persons served with new or improved access or who no longer have access to substandard facility	Annual Units/Units Upon Completion: 4,945
Type of Recipient EDA - Grantee	Local ID

Funding Sources:

CDBG **\$196,036**

The primary purpose of the project is to help: the Homeless Persons with HIV/AIDS Persons with Disabilities Public Housing Needs

**Table 3C
Consolidated Plan Listing of Projects
County of Riverside**

Project: 1.LE.45-15 - Lake Elsinore Senior Center Air-Condition Replacement

Priority Need: Public Facilities - HIGH

Sponsor: City of Lake Elsinore

Address: 130 South Main Street, LakeElsinore, CA 92530

Project Description: The Lake Elsinore Senior Center provides recreation activities to citizens. The center also serves as a cooling center in the summer months. CDBG funds will be used for replacement and installation of a new air-condition system.

Location: 420 E. Lakeshore Drive, Lake Elsinore, CA 92530

Objective: 1 - Suitable Living Environment

Outcome: 1 - Availability/Accessibility

Objective Number SL-1	Project ID 1.LE.45-15
HUD Matrix Code 03A	CDBG Citation 570.201 (c)
CDBG National Objective 570.208 (a)(2)(i)(B) Low Mod Limited Clientele Income Certification	
Start Date 07/01/15	Completion Date 06/30/16
Performance Indicator Persons served with improved access to a public facility	Annual Units/Units Upon Completion: 200
Type of Recipient EDA - Grantee	Local ID

Funding Sources:

CDBG \$19,154

The primary purpose of the project is to help: the Homeless Persons with HIV/AIDS Persons with Disabilities Public Housing Needs

Table 3C
Consolidated Plan Listing of Projects
County of Riverside

Project: 1.LE.46-15 - Boys & Girls Clubs of Southwest County

Priority Need: Public Services - HIGH

Sponsor: City of Lake Elsinore

Address: 130 S. Main Street, Lake Elsinore, CA 92530

Project Description: The Boys & Girls Club of Southwest County will provide before and after school academic and recreation enrichment and transportation at the Alberhill Ranch Clubhouse. CDBG funds will be used for staff salaries (direct costs) and consumable supplies.

Location: 3711 Nicholas Road, Temecula, CA 92530

Objective: 1 - Suitable Living Environment

Outcome: 1 - Availability/Accessibility

Objective Number SL-1	Project ID 1.LE.46-15
HUD Matrix Code 05	CDBG Citation 570.201 (e)
CDBG National Objective 570.208 (a)(2)(i)(B) Low Mod Limited Clientele Income Certification	
Start Date 07/01/15	Completion Date 06/30/16
Performance Indicator Persons assisted with new access to services	Annual Units/Units Upon Completion: 60
Type of Recipient EDA - Grantee	Local ID

Funding Sources:

CDBG \$10,000

The primary purpose of the project is to help: the Homeless Persons with HIV/AIDS Persons with Disabilities Public Housing Needs

Table 3C
Consolidated Plan Listing of Projects
County of Riverside

Project: 1.LE.47-15 - Code Enforcement

Priority Need: Code Enforcement - HIGH

Sponsor: City of Lake Elsinore

Address: 130 South Main Street, Lake Elsinore, CA 92557

Project Description: CDBG funds will be used by the City to conduct enhanced code enforcement activities in Lake Elsinore. The purpose of code enforcement is to enhance public safety and the quality of life, through fair enforcement of laws and codes, in partnership with communities, as well as, private and publically-funded improvements, rehabilitation, and other services. The CDBG funded code enforcement will target dangerous and substandard structures, zoning violations, and other health and safety issues. Eligible costs include the salaries, overhead, and related expenses of code enforcement officers.

Location: Various areas of Lake Elsinore

Census Tract: 430.04 BG 1; 430.05 BG 1, 2, 3; 430.06 BG1, 2; 430.01 BG 1,2; 430.03 BG 2, 3; 464.04 BG 1,2; 464.02 BG 1,2

Objective: 1 - Suitable Living Environment

Outcome: 3 - Sustainability

Objective Number SL-3	Project ID 1.LE.47-15
HUD Matrix Code 15	CDBG Citation 570.202 (c)
CDBG National Objective 570.208 (a)(1)(i) Low Mod Area	
Start Date 07/01/15	Completion Date 06/30/16
Performance Indicator Persons served with new or improved access or who no longer have access to substandard communities	Annual Units/Units Upon Completion: 18,180
Type of Recipient EDA - Grantee	Local ID

Funding Sources:

CDBG \$100,000

The primary purpose of the project is to help: the Homeless Persons with HIV/AIDS Persons with Disabilities Public Housing Needs

**Table 3C
Consolidated Plan Listing of Projects
County of Riverside**

Project: 1.LE.48-15 - CDBG Administrative Cost - Lake Elsinore

Priority Need: Program Administrative Costs

Sponsor: City of Lake Elsinore

Address: 130 S. Main Street, Lake Elsinore, CA 92530

Project Description: The City of Lake Elsinore (a Metro City) will use CDBG funds for general program Administration activities. Activities include preparing budgets, schedules, reports, and monitoring program activities. CDBG funds will be used for staff cost (direct cost).

Location: 130 S. Main Street, Lake Elsinore, CA 92530

Objective: N/A

Outcome: N/A

Objective Number N/A	Project ID 1.LE.48-15
HUD Matrix Code 21A	CDBG Citation 570.206
CDBG National Objective N/A	
Start Date 07/01/15	Completion Date 06/30/16
Performance Indicator N/A	Annual Units/Units Upon Completion: N/A
Type of Recipient EDA - Grantee	Local ID

Funding Sources:

CDBG \$7,000

The primary purpose of the project is to help: the Homeless Persons with HIV/AIDS Persons with Disabilities Public Housing Needs

Table 3C
Consolidated Plan Listing of Projects
County of Riverside

Project: 1.LE.49-15 - CDBG Administrative Cost - EDA

Priority Need: Program Administrative Costs

Sponsor: City of Lake Elsinore

Address: 130 S. Main Street, Lake Elsinore, CA 92530

Project Description: The City of Lake Elsinore will allocate funds to the County to provide program management, coordination, monitoring, and evaluation of the City's CDBG Program.

Location: 130 S. Main Street, Lake Elsinore, CA 92530

Objective: N/A

Outcome: N/A

Objective Number N/A	Project ID 1.LE.49-15
HUD Matrix Code 21A	CDBG Citation 570.206
CDBG National Objective N/A	
Start Date 07/01/15	Completion Date 06/30/16
Performance Indicator N/A	Annual Units/Units Upon Completion: N/A
Type of Recipient EDA - Grantee	Local ID

Funding Sources:

CDBG **\$50,889**

The primary purpose of the project is to help: the Homeless Persons with HIV/AIDS Persons with Disabilities Public Housing Needs

Table 3C
Consolidated Plan Listing of Projects
County of Riverside

Project: 4.LQ.23-15 - City of La Quinta ADA Improvements

Priority Need: Public Facilities - HIGH

Sponsor: City of La Quinta

Address: 78-495 Calle Tampico, La Quinta, CA 92253

Project Description: The City of La Quinta will use CDBG funds to pay for costs associated with the construction of ADA improvements at City public parks, intersection curb ramps, and sidewalks, prioritized improvements recommended in the City's ADA Transition Plan report. CDBG funds will be used for design, construction, and inspection/testing costs.

Location: Citywide

Census Tract: N/A

Objective: 1 - Suitable Living Environment

Outcome: 1 - Availability/Accessibility

Objective Number SL-1	Project ID 4.LQ.23-15
HUD Matrix Code 03	CDBG Citation 570.201 (c)
CDBG National Objective 570.208 (a)(2)(i)(A) Low Mod Limited Clientele Presumed	
Start Date 07/01/15	Completion Date 06/30/16
Performance Indicator Persons served with new or improved access to substandard infrastructure	Annual Units/Units Upon Completion: 3,615
Type of Recipient EDA - Grantee	Local ID

Funding Sources:

CDBG **\$112,221**

The primary purpose of the project is to help: the Homeless Persons with HIV/AIDS Persons with Disabilities Public Housing Needs

**Table 3C
Consolidated Plan Listing of Projects
County of Riverside**

Project: 4.LQ.24-15 - Boys and Girls Club - Coachella Valley

Priority Need: Public Services - HIGH

Sponsor: City of La Quinta

City Subrecipient: Boys and Girls Clubs of the Coachella Valley

Address: 49-995 Moon River Drive, La Quinta, CA 92253

Project Description: The Boys and Girls Club will use CDBG funds to provide membership "scholarships" to youth from low-income families. These scholarships will allow eligible individuals to participate in after-school programs including concerts, recreation, and arts and crafts activities.

Location: 49-995 Moon River Drive, La Quinta 92253

Objective: 1 - Suitable Living Environment

Outcome: 2 - Affordability

Objective Number SL-2	Project ID 4.LQ.24-15
HUD Matrix Code 05	CDBG Citation 570.201 (e)
CDBG National Objective 570.208 (a)(2)(i)(B) Low Mod Limited Clientele Income Certification	
Start Date 07/01/15	Completion Date 06/30/16
Performance Indicator Persons assisted with new access to services	Annual Units/Units Upon Completion: 72
Type of Recipient EDA - Grantee	Local ID

Funding Sources:

CDBG **\$18,268**

The primary purpose of the project is to help: the Homeless Persons with HIV/AIDS Persons with Disabilities Public Housing Needs

**Table 3C
Consolidated Plan Listing of Projects
County of Riverside**

Project: 3.MR.37-15 - Pedestrian Safety Enhancement

Priority Need: Public Facilities - HIGH

Sponsor: City of Murrieta

Address: 1 Town Square, Murrieta, CA 92562

Project Description: CDBG funds will be used to enhance pedestrian safety by installing new and upgrading existing pedestrian ramp facilities to meet ADA requirements throughout the city. The project will include the installation of 36 ADA compliant pedestrian ramps.

Location: Various

Objective: 1 - Suitable Living Environment

Outcome: 1 - Availability/Accessibility

Objective Number SL-1	Project ID 3.MR.37-15
HUD Matrix Code 03	CDBG Citation 570.201 (c)
CDBG National Objective 570.208 (a)(2)(i)(A) Low Mod Limited Clientele Presumed	
Start Date 07/01/15	Completion Date 06/30/16
Performance Indicator Number of persons with new access to improvements that sustain a suitable living environment	Annual Units/Units Upon Completion: 5,856
Type of Recipient EDA - Grantee	Local ID

Funding Sources:

CDBG \$236,909

The primary purpose of the project is to help: the Homeless Persons with HIV/AIDS Persons with Disabilities Public Housing Needs

THIS PAGE INTENTIONALLY LEFT BLANK

Table 3C
Consolidated Plan Listing of Projects
County of Riverside

Project: 2.NR.36-15 - Senior Recreation and Community Services

Priority Need: Public Services - HIGH

Sponsor: City of Norco

Address: 2870 Clark Ave., Norco, CA 92860

Project Description: The City will provide various health, recreational, educational, and social programs to seniors in Norco. CDBG funds will be used to pay for staff salaries (direct cost).

Location: 2690 Clark Ave., Norco, CA 92860

Objective: 1 - Suitable Living Environment

Outcome: 1 - Availability/Accessibility

Objective Number SL-1	Project ID 2.NR.36-15
HUD Matrix Code 05A	CDBG Citation 570.201 (e)
CDBG National Objective 570.208 (a)(2)(i)(A) Low Mod Limited Clientele Presumed	
Start Date 07/01/15	Completion Date 06/30/16
Performance Indicator Persons assisted with new access to services	Annual Units/Units Upon Completion: 150
Type of Recipient EDA - Grantee	Local ID

Funding Sources:

CDBG \$5,751

The primary purpose of the project is to help: the Homeless Persons with HIV/AIDS Persons with Disabilities Public Housing Needs

**Table 3C
Consolidated Plan Listing of Projects
County of Riverside**

Project: 2.NR.37-15 - Norco Party Partners for Developmentally Challenged

Priority Need: Public Services - HIGH

Sponsor: City of Norco

Address: 2870 Clark Ave., Norco, CA 92860

Project Description: The City provides recreational and social activities for developmentally-challenged adults (ages 18 and older) from low-income households. CDBG funds will be used for staff salaries (direct costs).

Location: 2690 Clark Ave. Norco, CA 92860

Objective: 1 - Suitable Living Environment

Outcome: 1 - Availability/Accessibility

Objective Number SL-1	Project ID 2.NR.37-15
HUD Matrix Code 05B	CDBG Citation 570.201 (e)
CDBG National Objective 570.208 (a)(2)(i)(A) Low Mod Limited Clientele Presumed	
Start Date 07/01/15	Completion Date 06/30/16
Performance Indicator Persons assisted with new access to services	Annual Units/Units Upon Completion: 95
Type of Recipient EDA - Grantee	Local ID

Funding Sources:

CDBG \$5,751

The primary purpose of the project is to help: the Homeless Persons with HIV/AIDS Persons with Disabilities Public Housing Needs

Table 3C
Consolidated Plan Listing of Projects
County of Riverside

Project: 2.NR.38-15 - Ingalls Park ADA Restroom Project Phase II

Priority Need: Public Facilities - HIGH

Sponsor: City of Norco

Address: 2870 Clark Ave., Norco, CA 92860

Project Description: CDBG funds will be used to purchase and install an additional pre-fabricated, fully-equipped, ADA-accessible restroom at Ingalls Park in the City of Norco to improve access for disabled individuals.

Location: 3737 Crestview Dr. Norco, CA 92860

Objective: 1 - Suitable Living Environment

Outcome: 1 - Availability/Accessibility

Objective Number SL-1	Project ID 2.NR.38-15
HUD Matrix Code 03F	CDBG Citation 570.201 (c)
CDBG National Objective 570.208 (a)(2)(i)(A) Low Mod Limited Clientele Presumed	
Start Date 07/01/15	Completion Date 06/30/16
Performance Indicator Persons served with new access and no longer have access to a substandard facility	Annual Units/Units Upon Completion: 3,132
Type of Recipient EDA - Grantee	Local ID

Funding Sources:

CDBG \$70,657

The primary purpose of the project is to help: the Homeless Persons with HIV/AIDS Persons with Disabilities Public Housing Needs

THIS PAGE INTENTIONALLY LEFT BLANK

**Table 3C
Consolidated Plan Listing of Projects
County of Riverside**

Project: 3.SJ.04-15 - Downtown San Jacinto Street Improvements

Priority Need: Public Facilities - HIGH

Sponsor: City of San Jacinto

Address: 595 S. San Jacinto Avenue, San Jacinto, CA 92583

Project Description: The City of San Jacinto will use CDBG funds to construct street improvements that consist of pavement, grinding, overlay, and striping, as well as minor curb/gutter and sidewalk enhancements in low/moderate income areas in the city. CDBG funds will be used for project design, engineering, and construction.

Location: Various low mod areas in San Jacinto

Census Tract: 436.01 BG 1, 2; 436.02 BG 1, 2

Objective: 1 - Suitable Living Environment

Outcome: 3 - Sustainability

Objective Number SL-3	Project ID 3.SJ.04-15
HUD Matrix Code 03K	CDBG Citation 570.201 (c)
CDBG National Objective 570.208 (a)(1)(i) Low Mod Area	
Start Date 07/01/15	Completion Date 06/30/16
Performance Indicator Number of persons with new access to improvements that sustain a suitable living environment	Annual Units/Units Upon Completion: 8,465
Type of Recipient EDA - Grantee	Local ID

Funding Sources:

CDBG \$560,309

The primary purpose of the project is to help: the Homeless Persons with HIV/AIDS Persons with Disabilities Public Housing Needs

THIS PAGE INTENTIONALLY LEFT BLANK

**Table 3C
Consolidated Plan Listing of Projects
County of Riverside**

Project: 1.WD.10-15 - Code Enforcement

Priority Need: Code Enforcement - HIGH

Sponsor: City of Wildomar

Address: 23873 Clinton Keith Road, Ste 201, Wildomar, CA 92595

Project Description: CDBG funds will be used by the City of Wildomar to conduct enhanced code enforcement activities in targeted areas of the City. The purpose of code enforcement is to enhance public safety and the quality of life, through fair enforcement of laws and codes. Eligible costs include the salaries (direct costs), overhead, and related expenses of code enforcement officers.

Location: Various areas in Wildomar

Census Tract: 464.03 BG 2;464.04 BG 2;464.05 BG1, 2

Objective: 1 - Suitable Living Environment

Outcome: 3 - Sustainability

Objective Number SL-3	Project ID 1.WD.10-15
HUD Matrix Code 15	CDBG Citation 570.202 (c)
CDBG National Objective 570.208 (a)(1)(i) Low Mod Area	
Start Date 07/01/15	Completion Date 06/30/16
Performance Indicator Persons served with new or improved access or who no longer have access to substandard communities	Annual Units/Units Upon Completion: 6,410
Type of Recipient EDA - Grantee	Local ID

Funding Sources:

CDBG \$20,000

The primary purpose of the project is to help: the Homeless Persons with HIV/AIDS Persons with Disabilities Public Housing Needs

**Table 3C
Consolidated Plan Listing of Projects
County of Riverside**

Project: 1.WD.11-15 - Neighborhood Clean-up Program

Priority Need: Interim Assistance - HIGH

Sponsor: City of Wildomar

Address: 23873 Clinton Keith Rd., Suite 201, Wildomar, CA 92595

Project Description: The City of Wildomar will conduct Neighborhood Clean-up Campaigns in low-income areas of the Sedco community that exhibit determinable signs of physical deterioration. CDBG funds will be used to pay for costs associated with the removal accumulated trash, garbage, tires, and debris, trash hauler cost, bins at events, disposal fees, and other related expenses to accomplish the blight-reduction plan in the City of Wildomar.

Location: 21591 Lemon Street, Wildomar, CA 92595

Census Tract: 464.04 BG 2

Objective: 1 - Suitable Living Environment

Outcome: 3 - Sustainability

Objective Number SL-3	Project ID 1.WD.11-15
HUD Matrix Code 06	CDBG Citation 570.201 (f)
CDBG National Objective 570.208 (a)(1)(i) Low Mod Area	
Start Date 07/01/15	Completion Date 06/30/16
Performance Indicator Persons served with new or improved access or no longer have access to substandard services/facilities	Annual Units/Units Upon Completion: 1,235
Type of Recipient EDA - Grantee	Local ID

Funding Sources:

CDBG \$5,000

The primary purpose of the project is to help: the Homeless Persons with HIV/AIDS Persons with Disabilities Public Housing Needs

**Table 3C
Consolidated Plan Listing of Projects
County of Riverside**

Project: 1.WD.12-15 - Wildomar/Sedco Sidewalk Project

Priority Need: Public Facilities - HIGH

Sponsor: City of Wildomar

Address: 23873 Clinton Keith Road Ste 201, Wildomar, CA

Project Description: The City of Wildomar will pave and repair sidewalks on Wildomar Road and Sedco Blvd. CDBG funds will be used for design and construction cost.

Location: Wildomar Road and Sedco Blvd

Census Tract: 464.04 BG 2

Objective: 1 - Suitable Living Environment

Outcome: 3 - Sustainability

Objective Number SL-3	Project ID 1.WD.12-15
HUD Matrix Code 03L	CDBG Citation 570.201 (c)
CDBG National Objective 570.208 (a)(1)(i) Low Mod Area	
Start Date 07/01/15	Completion Date 06/30/16
Performance Indicator Number of persons with new access to improvements that sustain a suitable living environment	Annual Units/Units Upon Completion: 1,235
Type of Recipient EDA - Grantee	Local ID

Funding Sources:

CDBG \$96,130

The primary purpose of the project is to help: the Homeless Persons with HIV/AIDS Persons with Disabilities Public Housing Needs

THIS PAGE INTENTIONALLY LEFT BLANK





APPENDIX I

County Map

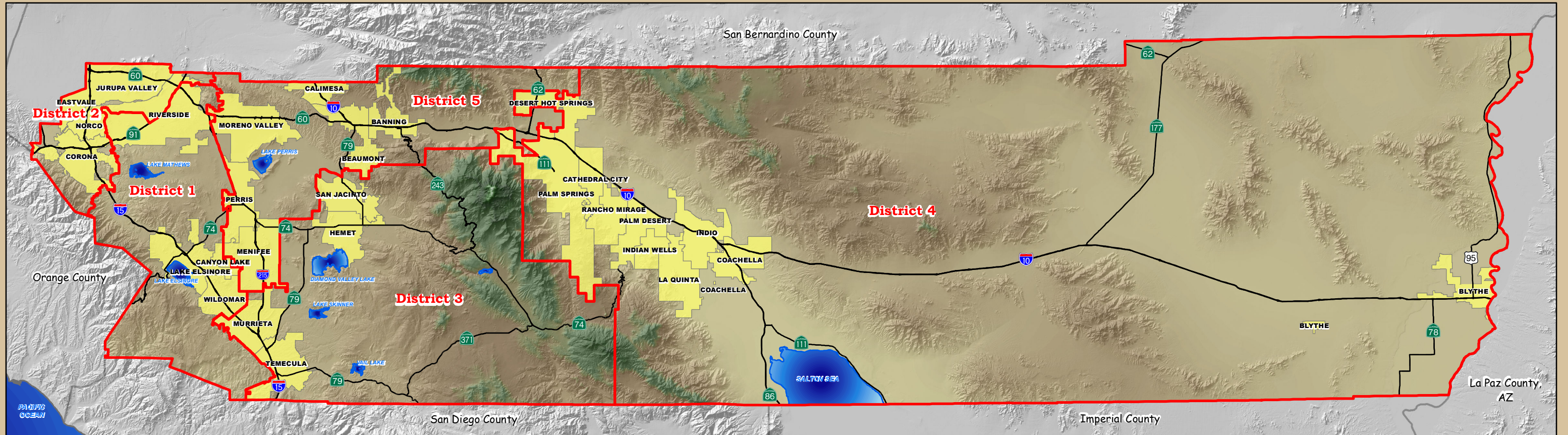
2011 Supervisorial Districts

County of Riverside



<p>Supervisor Kevin Jeffries District 1 (951) 955-1010</p> 	<p>Supervisor John Tavaglione District 2 (951) 955-1020</p> 	<p>Supervisor Chuck Washington District 3 (951) 955-1030</p> 	<p>Supervisor John J. Benoit District 4 (760) 863-8211</p> 	<p>Supervisor Marion Ashley District 5 (951) 955-1050</p> 
<p>Representing the Cities of : Canyon Lake Lake Elsinore Riverside (most portions) Wildomar</p>	<p>Representing the Cities of : Corona Eastvale Jurupa Valley Norco Riverside (portion of)</p>	<p>Representing the Cities of: Hemet Murrieta San Jacinto Temecula</p>	<p>Representing the Cities of: Blythe Cathedral City Coachella Desert Hot Springs Indian Wells Indio La Quinta Palm Desert Palm Springs Rancho Mirage</p>	<p>Representing the Cities of: Banning Beaumont Calimesa Menifee Moreno Valley Perris</p>



Coordinate System: NAD83 State Plane VI FIPS0406 (Feet)
 Author : County of Riverside Information Technology - GIS Section
 Source : County of Riverside, USGS
 March 13, 2015

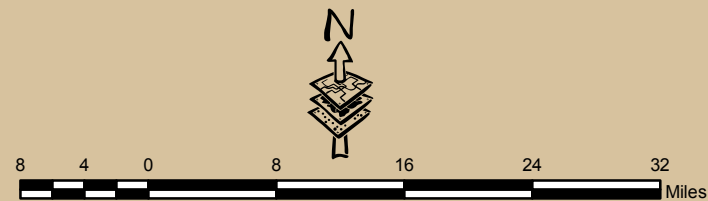

APPENDIX J

Minority and Low- and Moderate-Income Concentrations

FIRST DISTRICT CPD PROJECTS FY 15/16

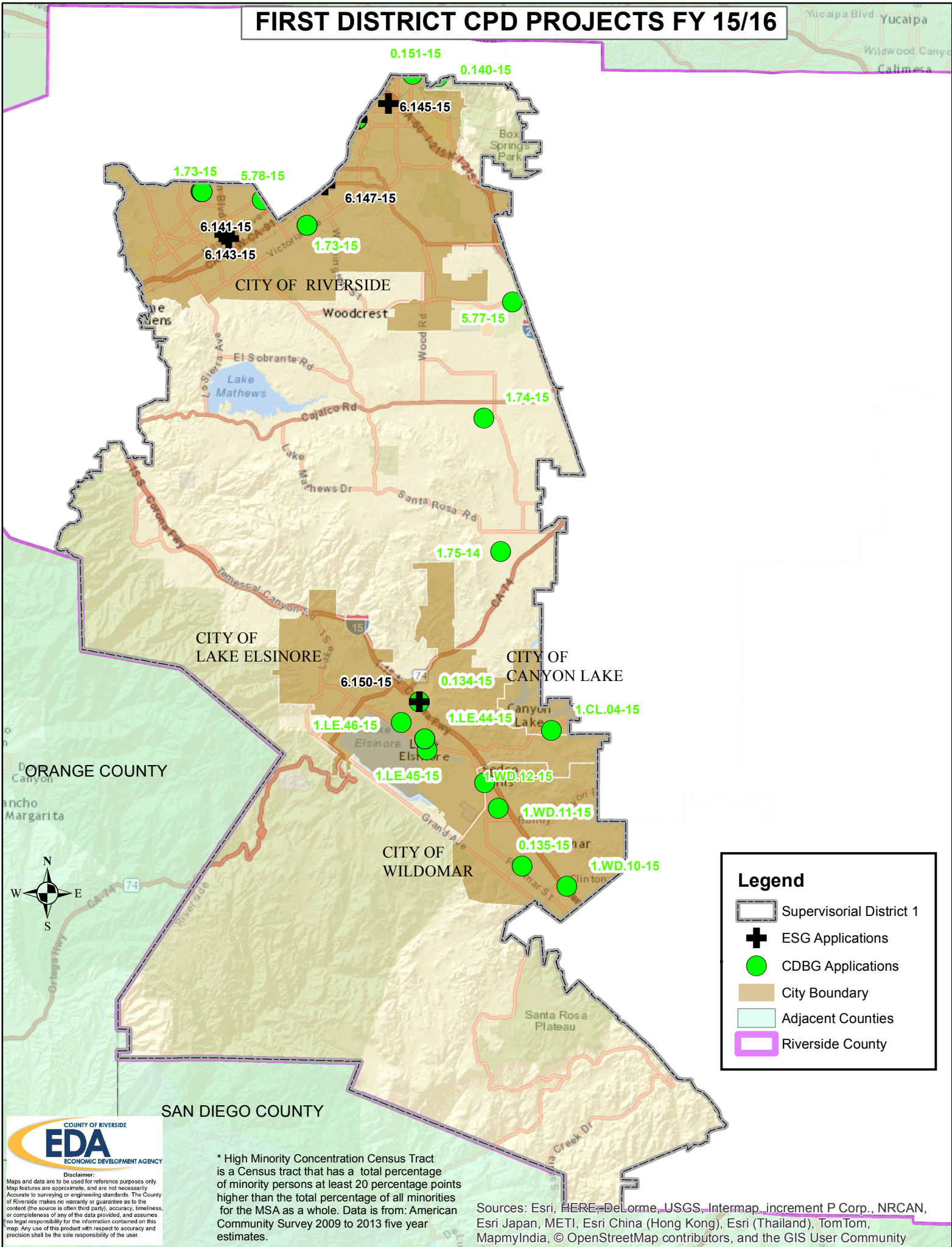

Legend

- Supervisorial District 1
- ESG Applications
- CDBG Applications
- City Boundary
- Adjacent Counties
- Riverside County



Disclaimer:
Maps and data are to be used for reference purposes only. Map features are approximate, and are not necessarily accurate to surveying or engineering standards. The County of Riverside makes no warranty or guarantee as to the content (the source is often third party), accuracy, timeliness, or completeness of any of the data provided, and assumes no legal responsibility for the information contained on this map. Any use of this product with respect to accuracy and precision shall be the sole responsibility of the user.

* High Minority Concentration Census Tract is a Census tract that has a total percentage of minority persons at least 20 percentage points higher than the total percentage of all minorities for the MSA as a whole. Data is from: American Community Survey 2009 to 2013 five year estimates.

Sources: Esri, HERE, DeLorme, USGS, Intermap, increment P Corp., NRCAN, Esri Japan, METI, Esri China (Hong Kong), Esri (Thailand), TomTom, MapmyIndia, © OpenStreetMap contributors, and the GIS User Community

FIRST DISTRICT CPD PROJECTS FY 15/16 HIGH MINORITY CONCENTRATION CENSUS TRACTS

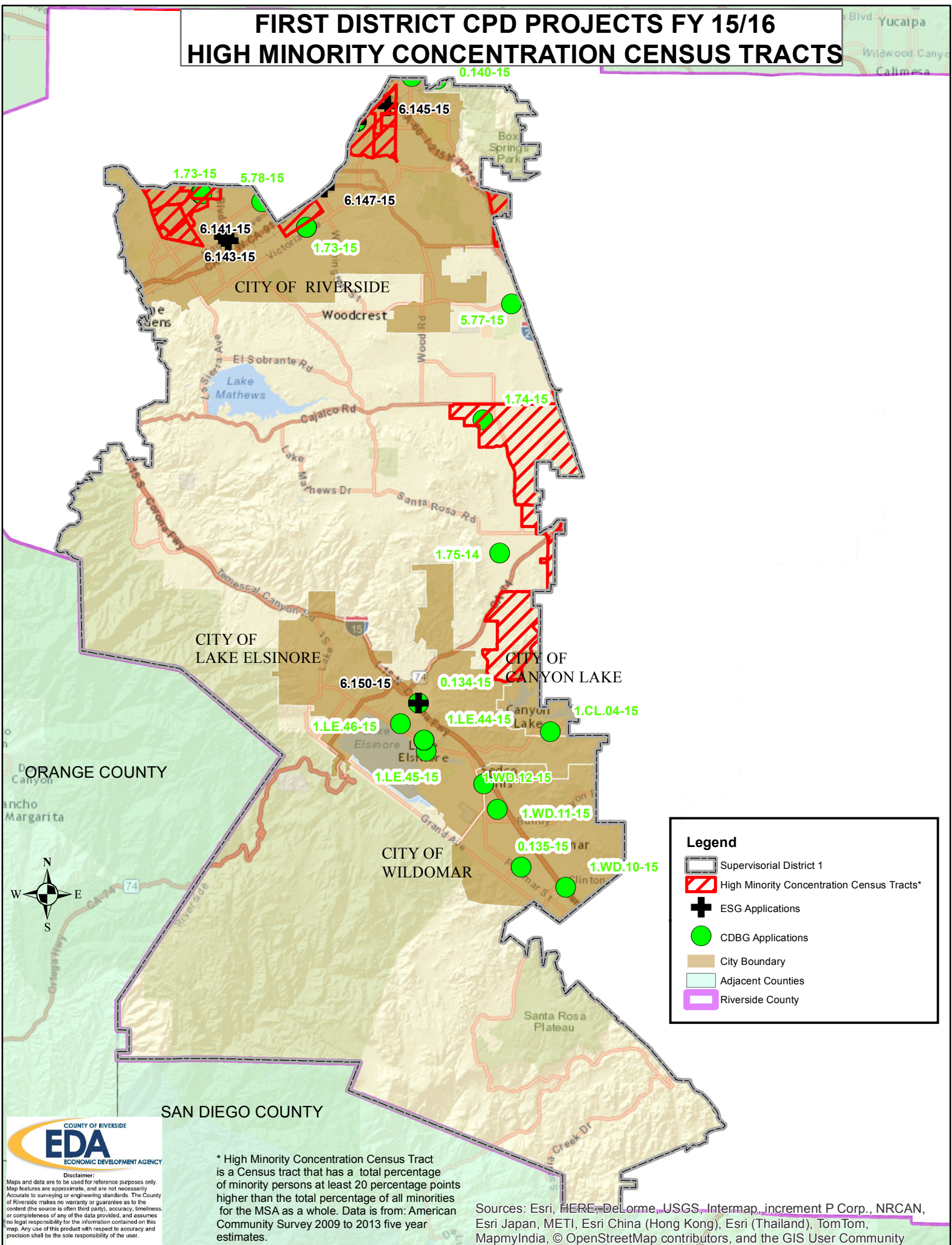

Legend

- Supervisorial District 1
- High Minority Concentration Census Tracts*
- ESG Applications
- CDBG Applications
- City Boundary
- Adjacent Counties
- Riverside County



Disclaimer:
Maps and data are to be used for reference purposes only. Map features are approximate, and are not necessarily accurate to surveying or engineering standards. The County of Riverside makes no warranty or guarantee as to the content (the source is often third party), accuracy, timeliness, or completeness of any of the data provided, and assumes no legal responsibility for the information contained on this map. Any use of this product with respect to accuracy and precision shall be the sole responsibility of the user.

* High Minority Concentration Census Tract is a Census tract that has a total percentage of minority persons at least 20 percentage points higher than the total percentage of all minorities for the MSA as a whole. Data is from: American Community Survey 2009 to 2013 five year estimates.

Sources: Esri, HERE, DeLorme, USGS, Intermap, increment P Corp., NRCAN, Esri Japan, METI, Esri China (Hong Kong), Esri (Thailand), TomTom, MapmyIndia, © OpenStreetMap contributors, and the GIS User Community

SECOND DISTRICT CPD PROJECTS FY 15/16:

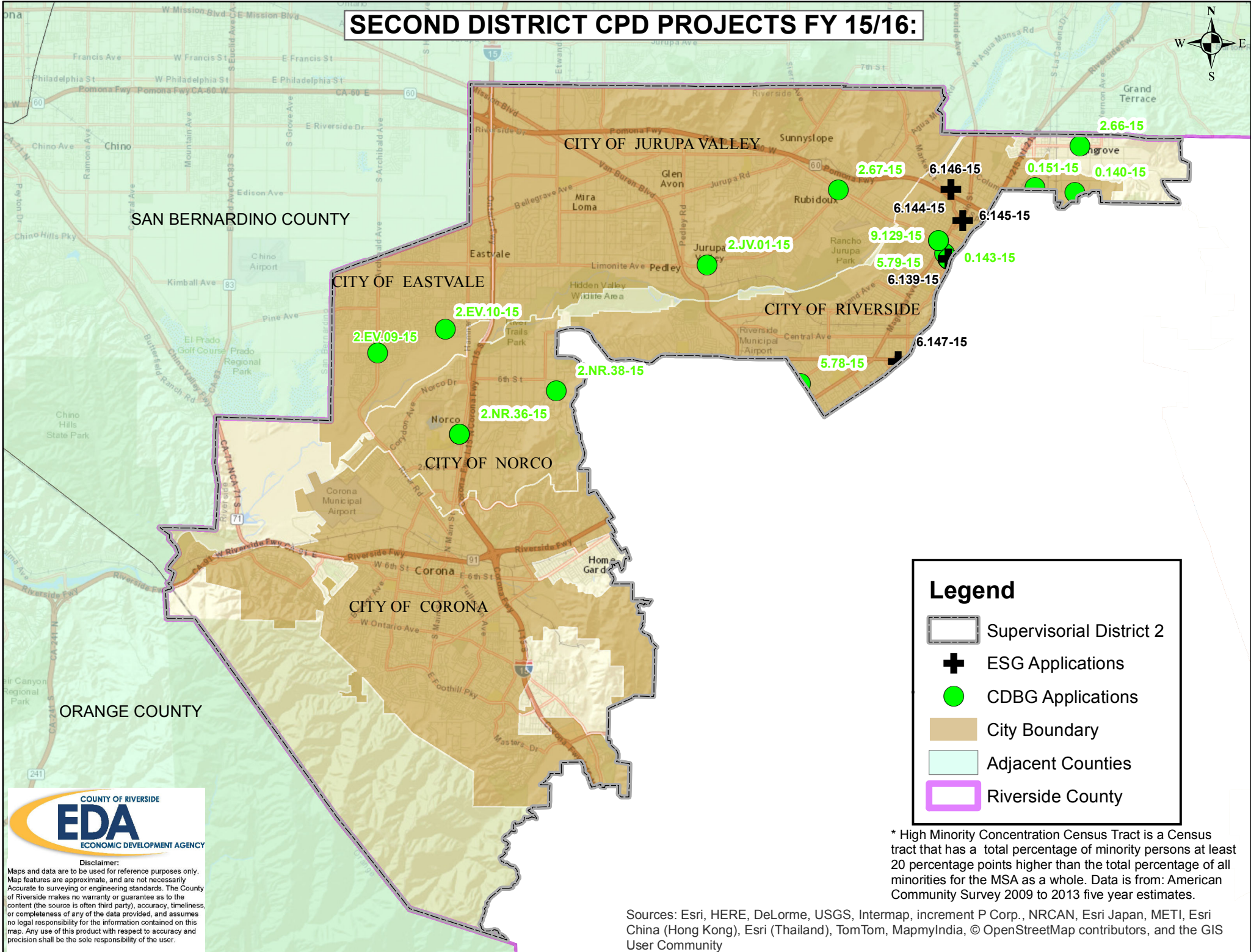

Legend

- Supervisory District 2
- ESG Applications
- CDBG Applications
- City Boundary
- Adjacent Counties
- Riverside County

* High Minority Concentration Census Tract is a Census tract that has a total percentage of minority persons at least 20 percentage points higher than the total percentage of all minorities for the MSA as a whole. Data is from: American Community Survey 2009 to 2013 five year estimates.



Disclaimer:
 Maps and data are to be used for reference purposes only. Map features are approximate, and are not necessarily accurate to surveying or engineering standards. The County of Riverside makes no warranty or guarantee as to the content (the source is often third party), accuracy, timeliness, or completeness of any of the data provided, and assumes no legal responsibility for the information contained on this map. Any use of this product with respect to accuracy and precision shall be the sole responsibility of the user.

Sources: Esri, HERE, DeLorme, USGS, Intermap, increment P Corp., NRCAN, Esri Japan, METI, Esri China (Hong Kong), Esri (Thailand), TomTom, MapmyIndia, © OpenStreetMap contributors, and the GIS User Community

SECOND DISTRICT CPD PROJECTS FY 15/16: HIGH MINORITY CONCENTRATION CENSUS TRACTS

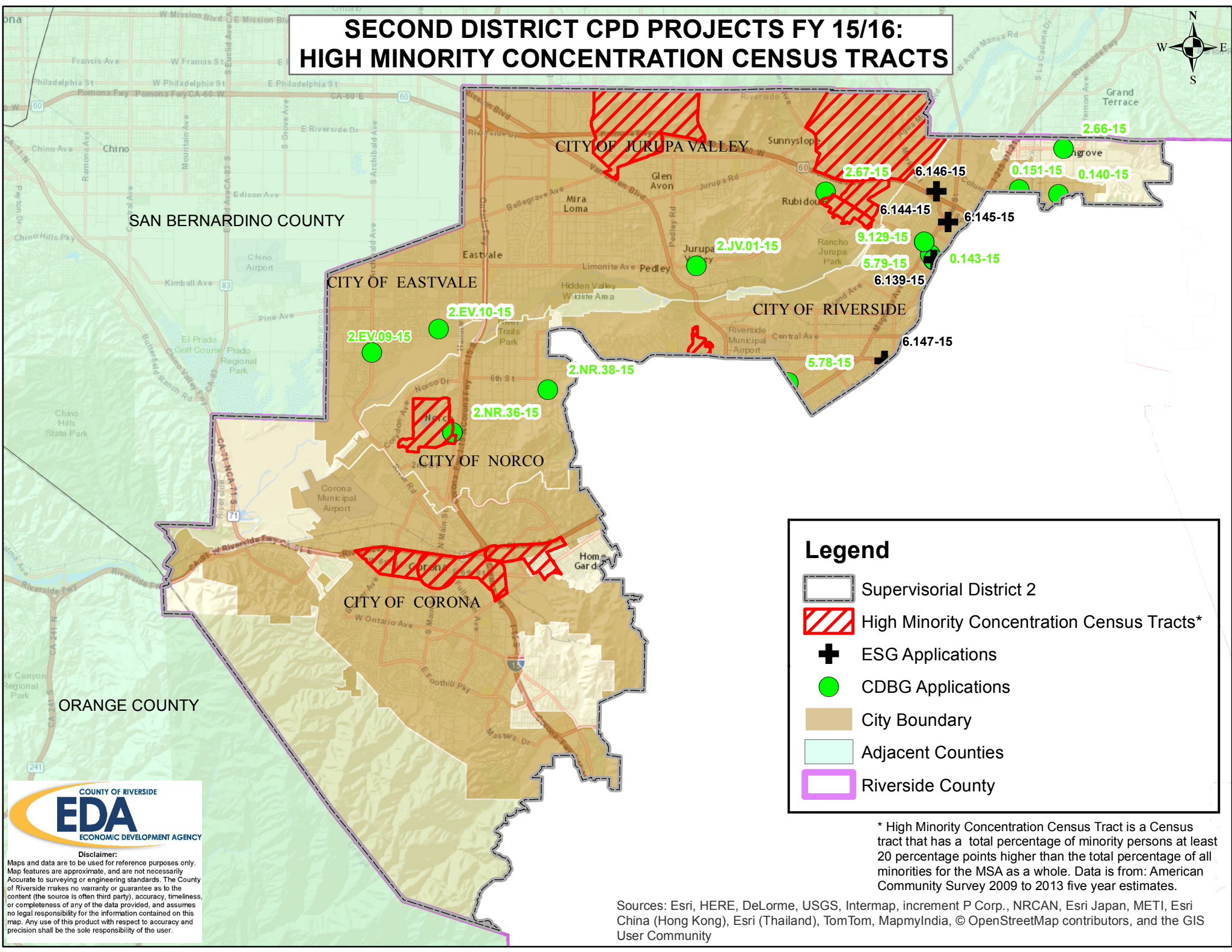

Legend

- Supervisorial District 2
- High Minority Concentration Census Tracts*
- ESG Applications
- CDBG Applications
- City Boundary
- Adjacent Counties
- Riverside County

* High Minority Concentration Census Tract is a Census tract that has a total percentage of minority persons at least 20 percentage points higher than the total percentage of all minorities for the MSA as a whole. Data is from: American Community Survey 2009 to 2013 five year estimates.



Disclaimer:
Maps and data are to be used for reference purposes only. Map features are approximate, and are not necessarily accurate to surveying or engineering standards. The County of Riverside makes no warranty or guarantee as to the content (the source is often third party), accuracy, timeliness, or completeness of any of the data provided, and assumes no legal responsibility for the information contained on this map. Any use of this product with respect to accuracy and precision shall be the sole responsibility of the user.

Sources: Esri, HERE, DeLorme, USGS, Intermap, increment P Corp., NRCAN, Esri Japan, METI, Esri China (Hong Kong), Esri (Thailand), TomTom, MapmyIndia, © OpenStreetMap contributors, and the GIS User Community

THIRD DISTRICT CPD PROJECTS FY 15/16

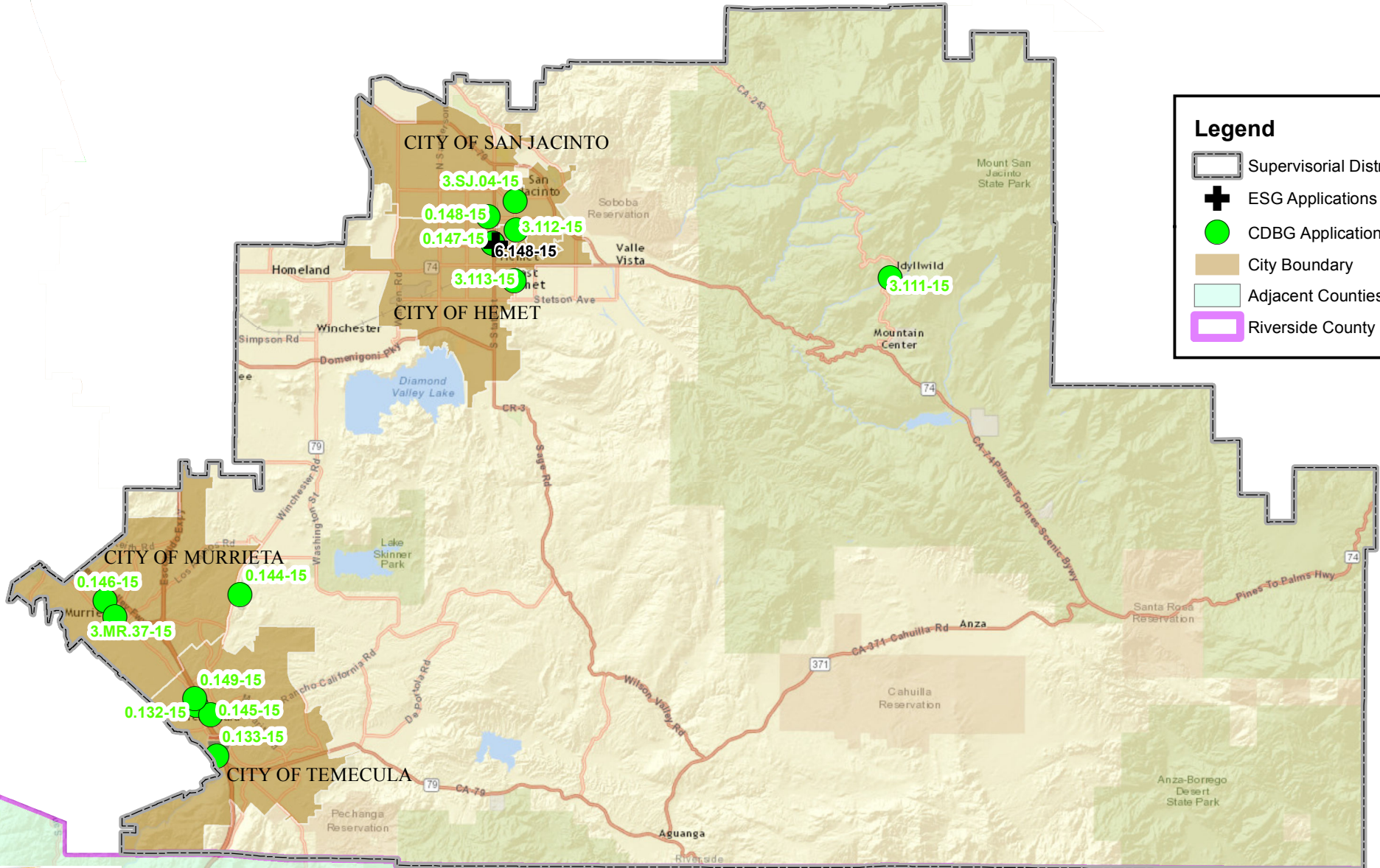

Legend

- Supervisorial District 3
- ESG Applications
- CDBG Applications
- City Boundary
- Adjacent Counties
- Riverside County



Disclaimer:
Maps and data are to be used for reference purposes only. Map features are approximate, and are not necessarily accurate to surveying or engineering standards. The County of Riverside makes no warranty or guarantee as to the content (the source is often third party), accuracy, timeliness, or completeness of any of the data provided, and assumes no legal responsibility for the information contained on this map. Any use of this product with respect to accuracy and precision shall be the sole responsibility of the user.

* High Minority Concentration Census Tract is a Census tract that has a total percentage of minority persons at least 20 percentage points higher than the total percentage of all minorities for the MSA as a whole. Data is from: American Community Survey 2009 to 2013 five year estimates.

Sources: Esri, HERE, DeLorme, USGS, Intermap, increment P Corp., NRCAN, Esri Japan, METI, Esri China (Hong Kong), Esri (Thailand), TomTom, MapmyIndia, © OpenStreetMap contributors, and the GIS User Community

THIRD DISTRICT CPD PROJECTS FY 15/16 HIGH MINORITY CONCENTRATION CENSUS TRACTS

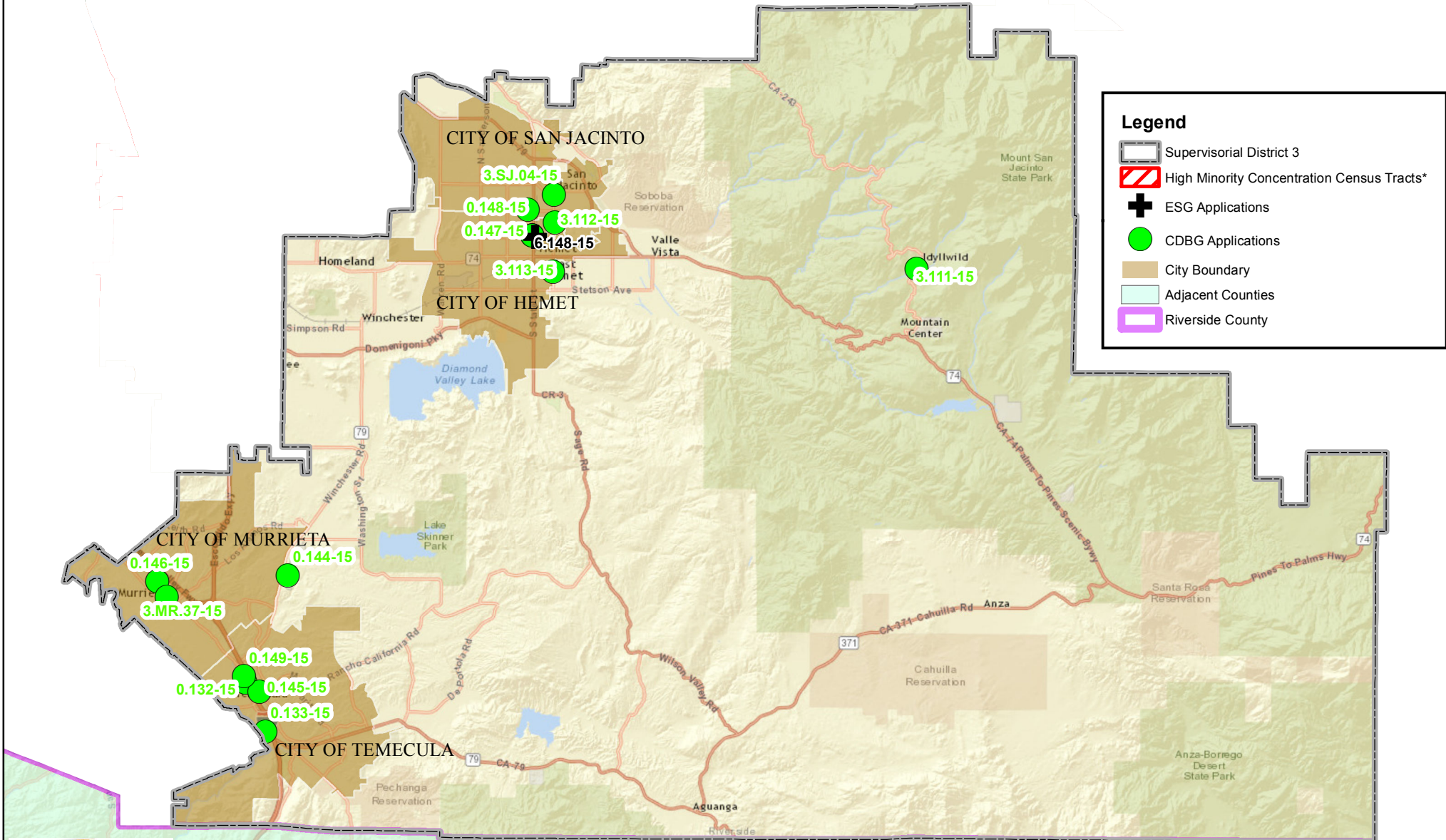

Legend

- Supervisorial District 3
- High Minority Concentration Census Tracts*
- + ESG Applications
- CDBG Applications
- City Boundary
- Adjacent Counties
- Riverside County

COUNTY OF RIVERSIDE
EDA
ECONOMIC DEVELOPMENT AGENCY

Disclaimer:
 Maps and data are to be used for reference purposes only. Map features are approximate, and are not necessarily accurate to surveying or engineering standards. The County of Riverside makes no warranty or guarantee as to the content (the source is often third party), accuracy, timeliness, or completeness of any of the data provided, and assumes no legal responsibility for the information contained on this map. Any use of this product with respect to accuracy and precision shall be the sole responsibility of the user.

* High Minority Concentration Census Tract is a Census tract that has a total percentage of minority persons at least 20 percentage points higher than the total percentage of all minorities for the MSA as a whole. Data is from: American Community Survey 2009 to 2013 five year estimates.

Sources: Esri, HERE, DeLorme, USGS, Intermap, increment P Corp., NRCAN, Esri Japan, METI, Esri China (Hong Kong), Esri (Thailand), TomTom, MapmyIndia, © OpenStreetMap contributors, and the GIS User Community

FOURTH DISTRICT CPD PROJECTS FY 15/16

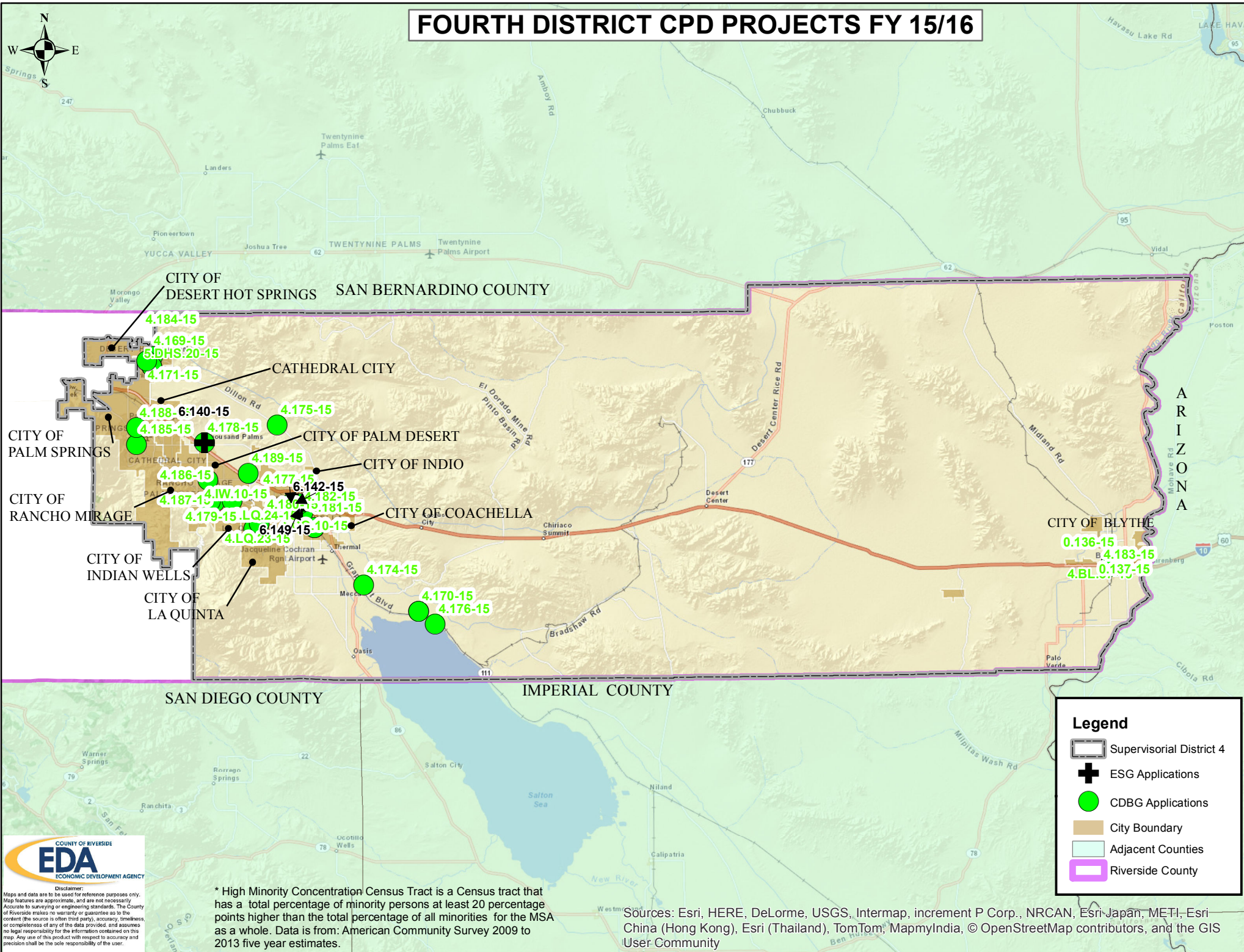

CITY OF DESERT HOT SPRINGS SAN BERNARDINO COUNTY

CATHEDRAL CITY

CITY OF PALM SPRINGS

CITY OF RANCHO MIRAGE

CITY OF INDIAN WELLS

CITY OF LA QUINTA

CITY OF PALM DESERT

CITY OF INDIO







CITY OF COACHELLA

CITY OF BLYTHE

SAN DIEGO COUNTY

IMPERIAL COUNTY

Legend

-  Supervisorial District 4
-  ESG Applications
-  CDBG Applications
-  City Boundary
-  Adjacent Counties
-  Riverside County



Disclaimer:
Maps and data are to be used for reference purposes only. Map features are approximate, and are not necessarily accurate to surveying or engineering standards. The County of Riverside makes no warranty or guarantee as to the content (the source is often third party), accuracy, timeliness, or completeness of any of the data provided, and assumes no legal responsibility for the information contained on this map. Any use of this product with respect to accuracy and precision shall be the sole responsibility of the user.

* High Minority Concentration Census Tract is a Census tract that has a total percentage of minority persons at least 20 percentage points higher than the total percentage of all minorities for the MSA as a whole. Data is from: American Community Survey 2009 to 2013 five year estimates.

Sources: Esri, HERE, DeLorme, USGS, Intermap, increment P Corp., NRCAN, Esri Japan, METI, Esri China (Hong Kong), Esri (Thailand), TomTom, MapmyIndia, © OpenStreetMap contributors, and the GIS User Community

FOURTH DISTRICT CPD PROJECTS FY 15/16 HIGH MINORITY CONCENTRATION CENSUS TRACTS

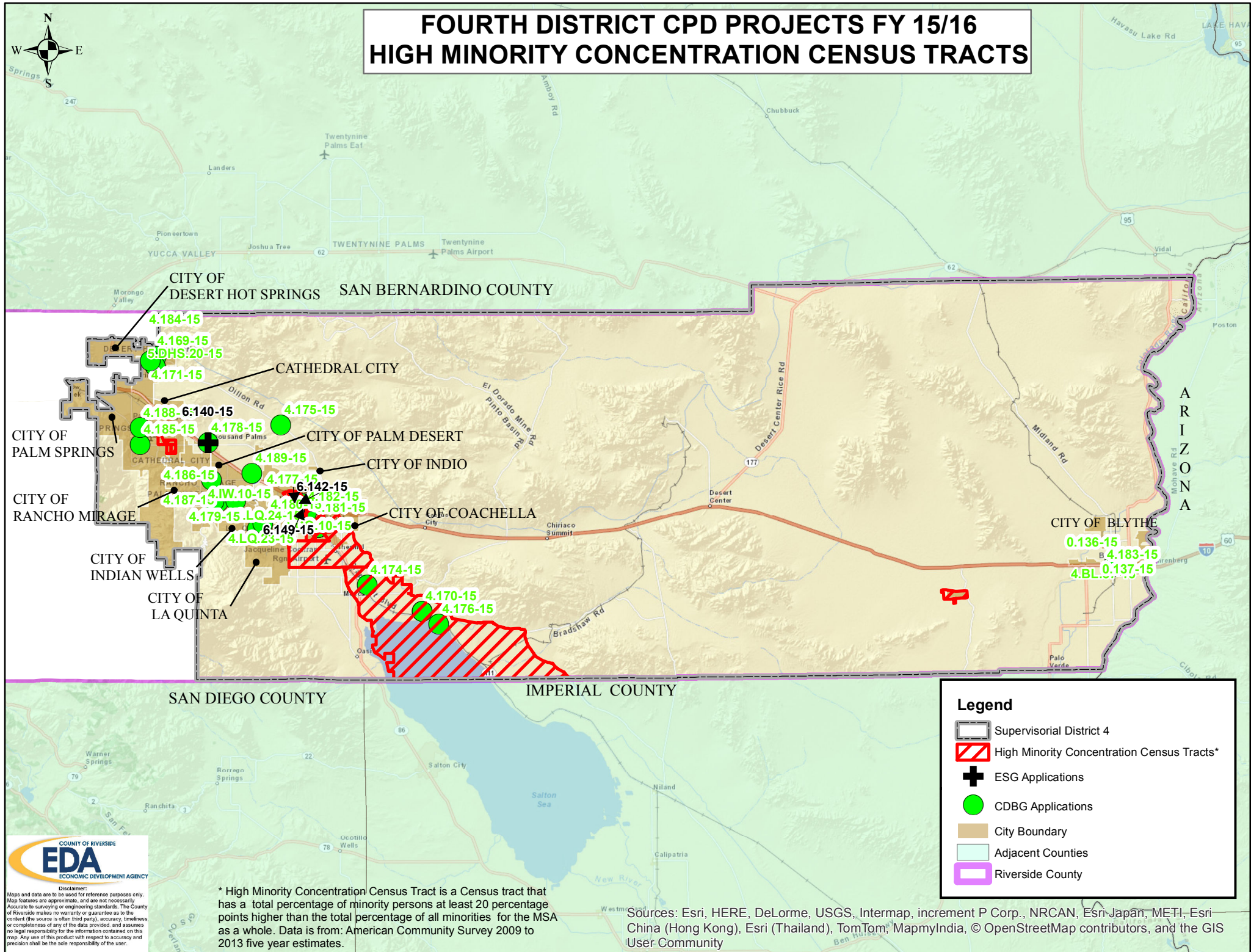

* High Minority Concentration Census Tract is a Census tract that has a total percentage of minority persons at least 20 percentage points higher than the total percentage of all minorities for the MSA as a whole. Data is from: American Community Survey 2009 to 2013 five year estimates.

Sources: Esri, HERE, DeLorme, USGS, Intermap, increment P Corp., NRCAN, Esri Japan, METI, Esri China (Hong Kong), Esri (Thailand), TomTom, MapmyIndia, © OpenStreetMap contributors, and the GIS User Community

COUNTY OF RIVERSIDE
EDA
 ECONOMIC DEVELOPMENT AGENCY

Disclaimer:
 Maps and data are to be used for reference purposes only. Map features are approximate, and are not necessarily accurate to surveying or engineering standards. The County of Riverside makes no warranty or guarantee as to the content (the source is often third party), accuracy, timeliness, or completeness of any of the data provided, and assumes no legal responsibility for the information contained on this map. Any use of this product with respect to accuracy and precision shall be the sole responsibility of the user.

DESERT AREA CPD PROJECTS FY 15/16

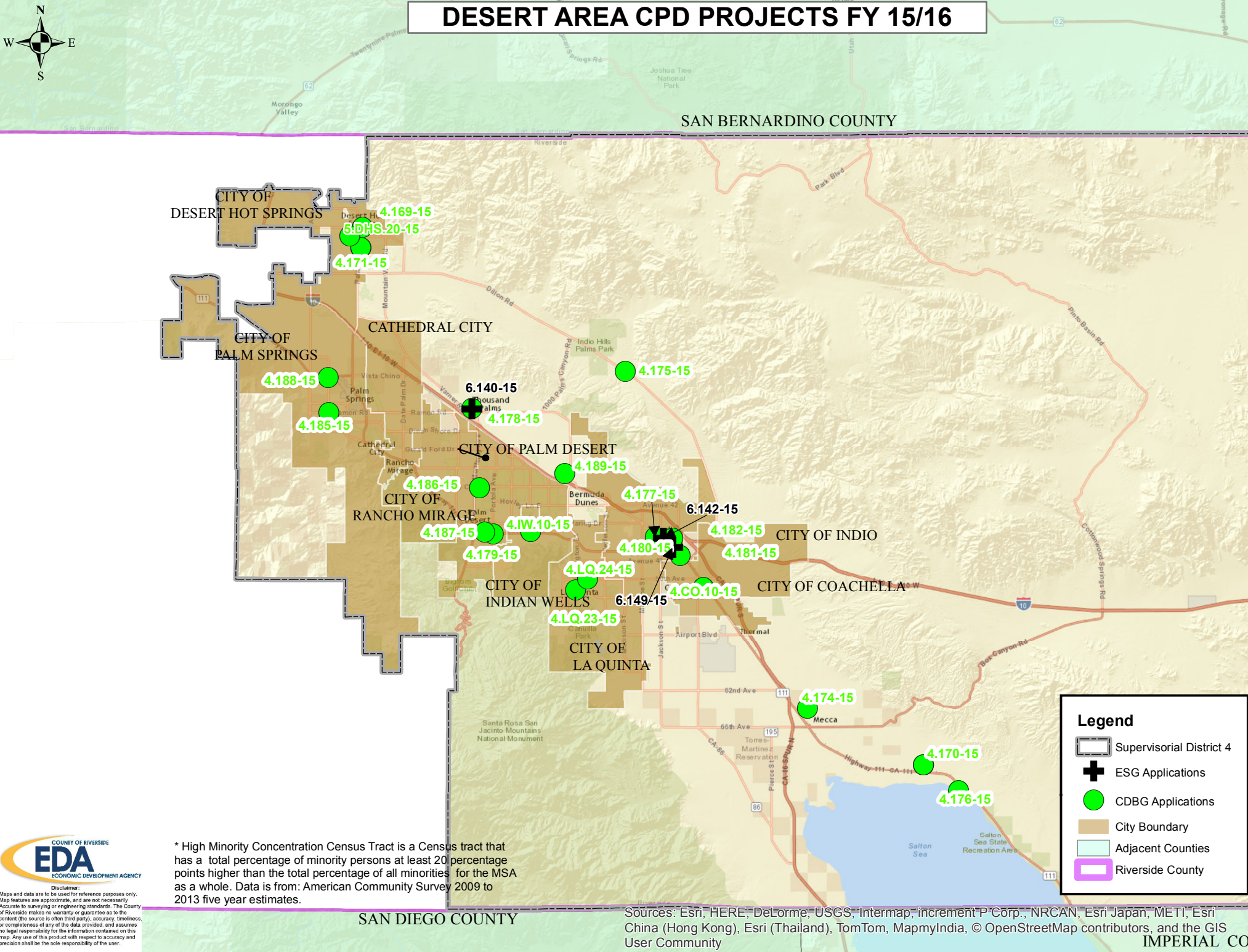

Legend

- Supervisory District 4
- ESG Applications
- CDBG Applications
- City Boundary
- Adjacent Counties
- Riverside County

* High Minority Concentration Census Tract is a Census tract that has a total percentage of minority persons at least 20 percentage points higher than the total percentage of all minorities for the MSA as a whole. Data is from: American Community Survey 2009 to 2013 five year estimates.

EDA
ECONOMIC DEVELOPMENT AGENCY

Disclaimer:
Maps and data are to be used for reference purposes only. Map features are approximate, and are not necessarily accurate to surveying or engineering standards. The County of Riverside makes no warranty or guarantee as to the content (the source is often third party), accuracy, timeliness, or completeness of any of the data provided, and assumes no legal responsibility for the information contained on this map. Any use of this product with respect to accuracy and precision shall be the sole responsibility of the user.

Sources: Esri, HERE, DeLorme, USGS, Intermap, increment P Corp., NRCAN, Esri Japan, METI, Esri China (Hong Kong), Esri (Thailand), TomTom, MapmyIndia, © OpenStreetMap contributors, and the GIS User Community

DESERT AREA CPD PROJECTS FY 15/16 HIGH MINORITY CONCENTRATION CENSUS TRACTS

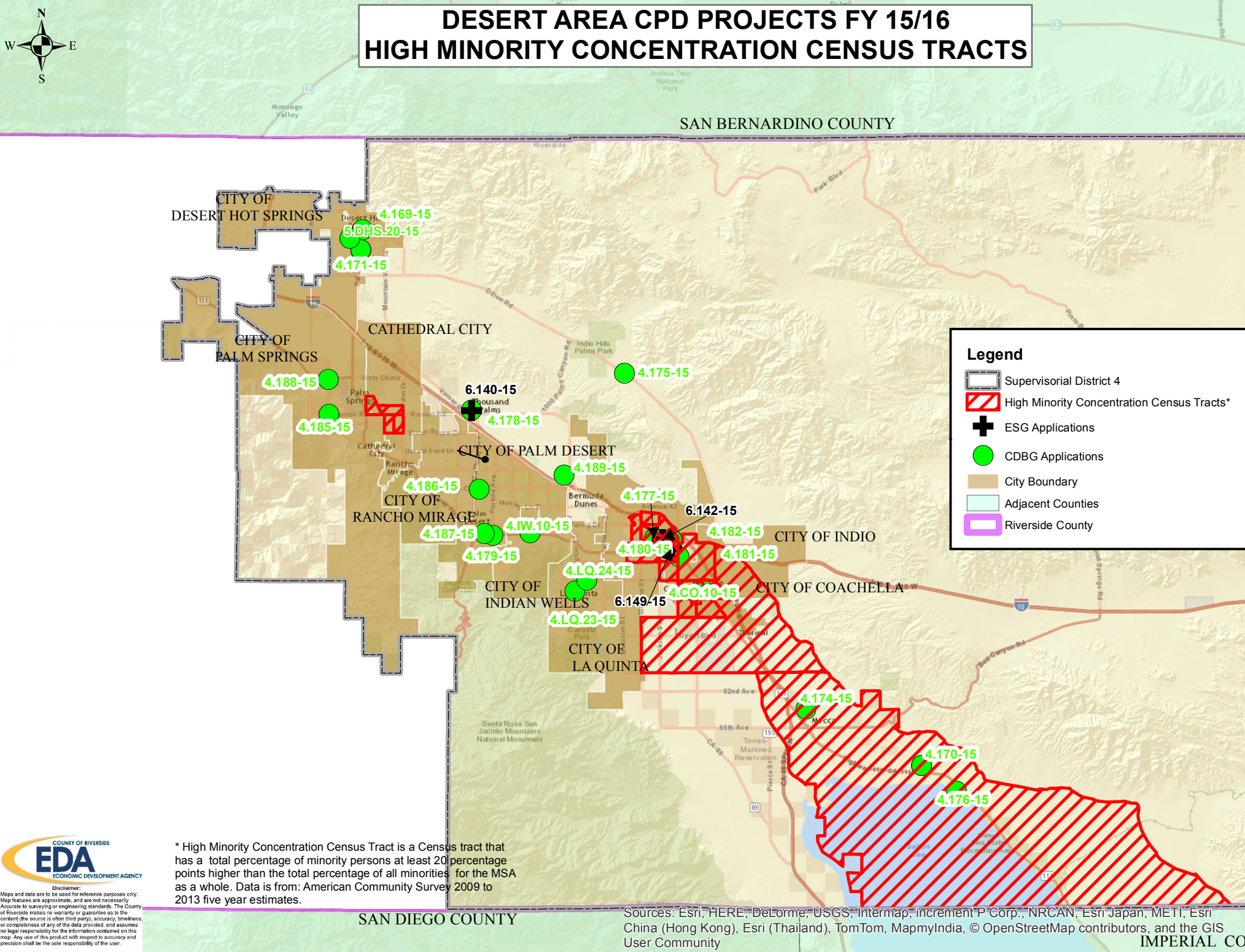

Legend

- Supervisorial District 4
- High Minority Concentration Census Tracts*
- ESG Applications
- CBDG Applications
- City Boundary
- Adjacent Counties
- Riverside County

* High Minority Concentration Census Tract is a Census tract that has a total percentage of minority persons at least 20 percentage points higher than the total percentage of all minorities for the MSA as a whole. Data is from: American Community Survey 2009 to 2013 five year estimates.

**County of Riverside
EDA
Economic Development Agency**

Disclaimer:
Maps and data are to be used for reference purposes only. Map features are approximate, and are not necessarily accurate to surveying or engineering standards. The County of Riverside makes no warranty or guarantee as to the content (the source is often third party), accuracy, timeliness, or completeness of any of the data provided, and assumes no legal responsibility for the information contained on this map. Any use of this product with respect to accuracy and precision shall be the sole responsibility of the user.

Sources: Esri, HERE, DeLorme, USGS, Intermap, increment P Corp., NRCAN, Esri Japan, METI, Esri China (Hong Kong), Esri (Thailand), TomTom, MapmyIndia, © OpenStreetMap contributors, and the GIS User Community

SAN DIEGO COUNTY

IMPERIAL CO

FIFTH DISTRICT CPD PROJECTS FY 15/16

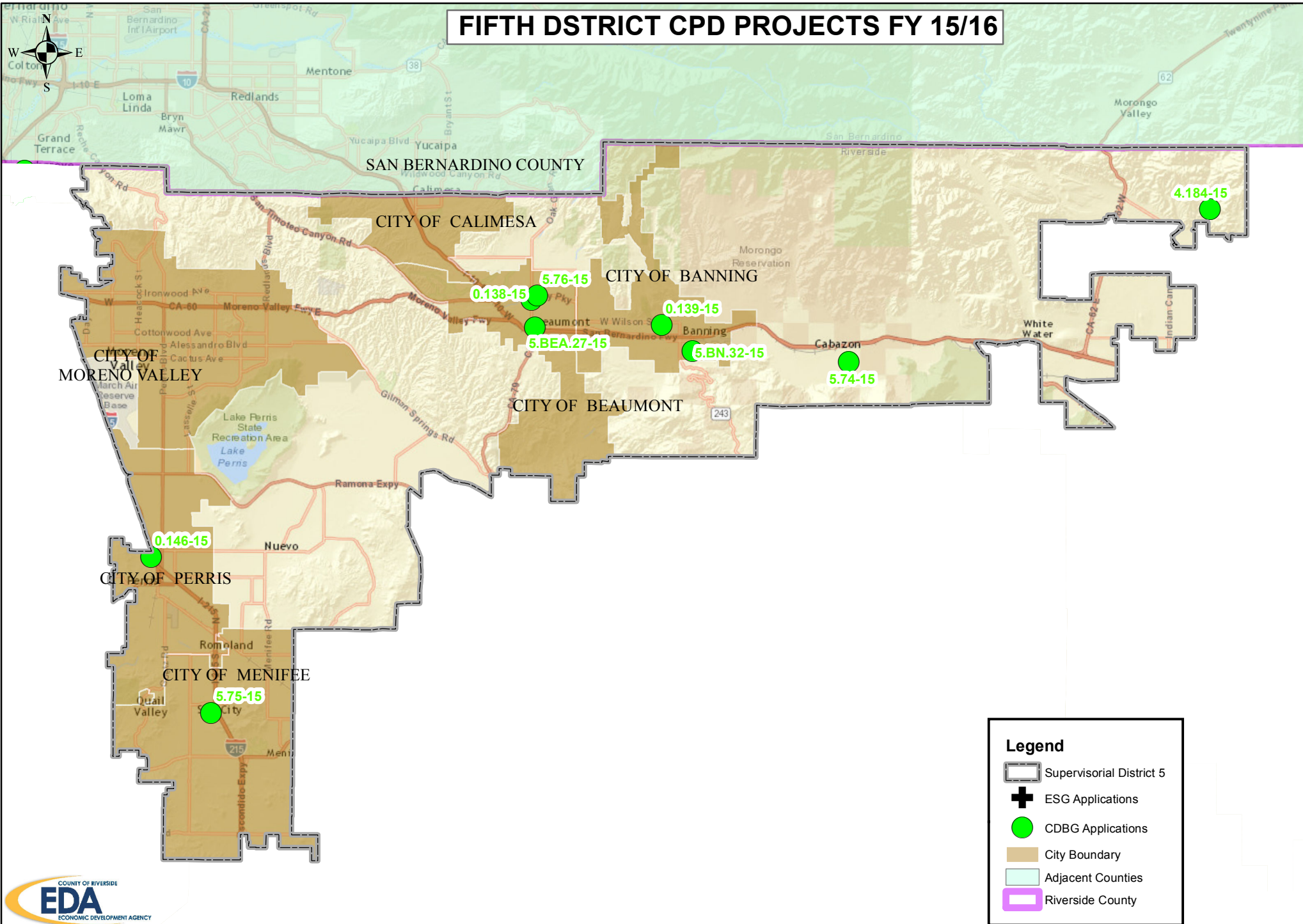

Disclaimer:
Maps and data are to be used for reference purposes only.
Map features are approximate, and are not necessarily
accurate to surveying or engineering standards. The County
of Riverside makes no warranty or guarantee as to the
content (the source is often third party), accuracy, timeliness,
or completeness of any of the data provided, and assumes
no legal responsibility for the information contained on this
map. Any use of this product with respect to accuracy and
precision shall be the sole responsibility of the user.

* High Minority Concentration Census Tract is a Census tract that has a total percentage of minority persons at least 20 percentage points higher than the total percentage of all minorities for the MSA as a whole. Data is from: American Community Survey 2009 to 2013 five year estimates.

Legend

- Supervisorial District 5
- ESG Applications
- CDBG Applications
- City Boundary
- Adjacent Counties
- Riverside County

Sources: Esri, HERE, DeLorme, USGS, Intermap, increment P Corp., NRCAN, Esri Japan, METI, Esri China (Hong Kong), Esri (Thailand), TomTom, MapmyIndia, © OpenStreetMap contributors, and the GIS User Community

FIFTH DSTRCT CPD PROJECTS FY 15/16 HIGH MINORITY CONCENTRATION CENSUS TRACTS

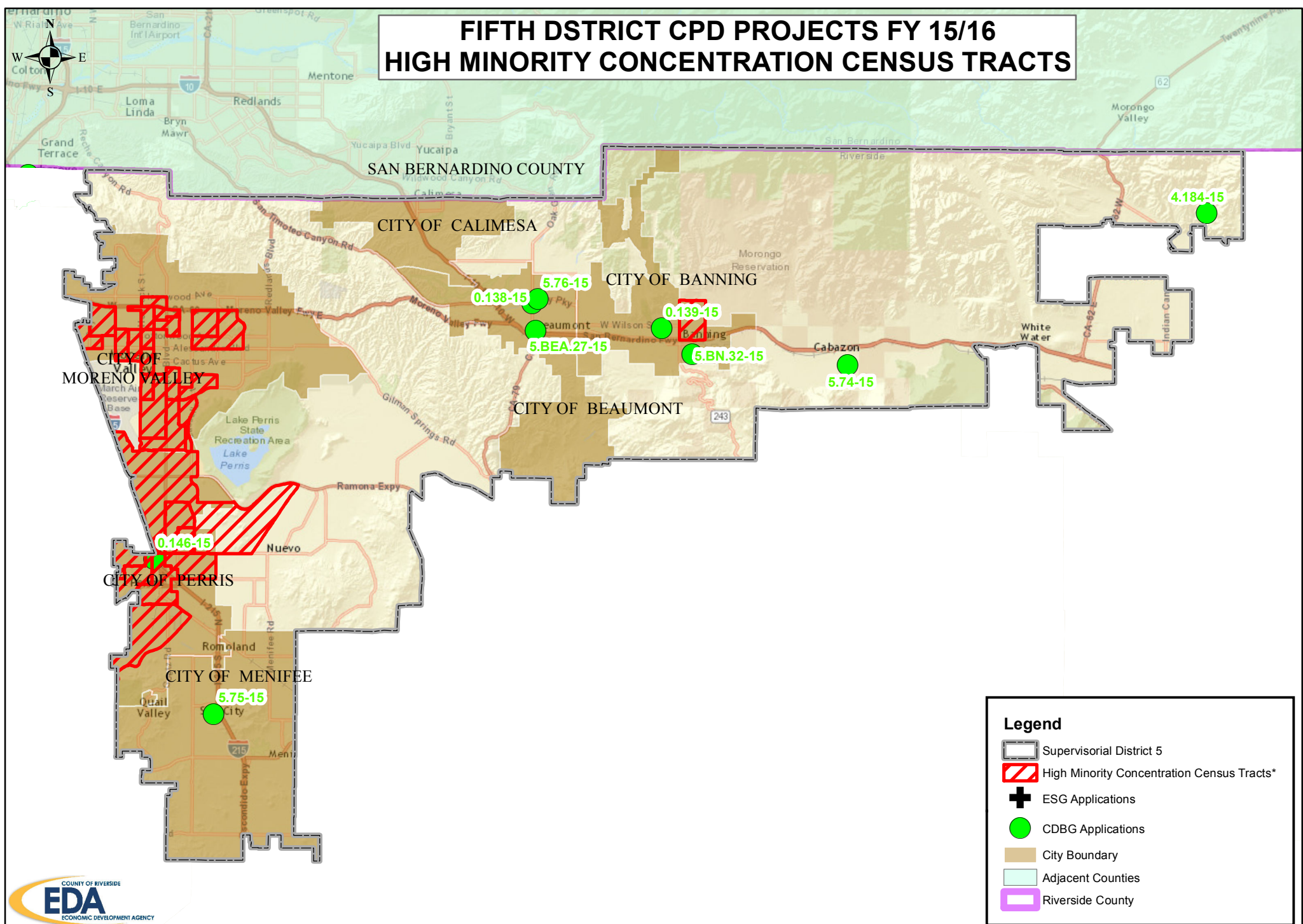

Legend

- Supervisorial District 5
- High Minority Concentration Census Tracts*
- ESG Applications
- CDBG Applications
- City Boundary
- Adjacent Counties
- Riverside County



Disclaimer:
Maps and data are to be used for reference purposes only. Map features are approximate, and are not necessarily accurate to surveying or engineering standards. The County of Riverside makes no warranty or guarantee as to the content (the source is often third party), accuracy, timeliness, or completeness of any of the data provided, and assumes no legal responsibility for the information contained on this map. Any use of this product with respect to accuracy and precision shall be the sole responsibility of the user.

* High Minority Concentration Census Tract is a Census tract that has a total percentage of minority persons at least 20 percentage points higher than the total percentage of all minorities for the MSA as a whole. Data is from: American Community Survey 2009 to 2013 five year estimates.

Sources: Esri, HERE, DeLorme, USGS, Intermap, increment P Corp., NRCAN, Esri Japan, METI, Esri China (Hong Kong), Esri (Thailand), TomTom, MapmyIndia, © OpenStreetMap contributors, and the GIS User Community