

**SUBMITTAL TO THE BOARD OF SUPERVISORS  
COUNTY OF RIVERSIDE, STATE OF CALIFORNIA**

421



**FROM:** Economic Development Agency

**SUBMITTAL DATE:**  
June 24, 2015

**SUBJECT:** Authorization to Apply to the Board of State and Community Corrections for Funding from Senate Bill 863 Adult Local Criminal Justice Facilities Construction, for the Larry D. Smith Correctional Facility Rehabilitation Project

**RECOMMENDED MOTION:** That the Board of Supervisors:

1. Authorize the Economic Development Agency and the Sheriff Department to prepare and submit a grant application to the Board of State and Community Corrections for Funding from Senate Bill 863 (SB 863), Adult Local Criminal Justice Facilities (ALCJF) Construction, for Construction of the Larry D. Smith Correctional Facility (SCF) Rehabilitation Project;
2. Find that the project is exempt from the California Environmental Quality Act (CEQA) pursuant to Sections 15302 – Class 2 (Replacement or Reconstruction Exemption), and 15303 – Class 3 (New Construction or Conversion of Small Structures Exemption) of the State CEQA Guidelines;

(Continued)

Robert Field  
Assistant County Executive Officer/EDA

FINANCIAL DATA	Current Fiscal Year:	Next Fiscal Year:	Total Cost:	Ongoing Cost:	POLICY/CONSENT (per Exec. Office)
COST	\$ 0	\$ 0	\$ 0	\$ 0	Consent <input type="checkbox"/> Policy <input checked="" type="checkbox"/>
NET COUNTY COST	\$ 0	\$ 0	\$ 0	\$ 0	
<b>SOURCE OF FUNDS:</b> N/A				<b>Budget Adjustment:</b> No	
				<b>For Fiscal Year:</b> 2015/16	

**C.E.O. RECOMMENDATION:**

APPROVE

BY:   
Rohini Dasika

County Executive Office Signature

**MINUTES OF THE BOARD OF SUPERVISORS**

On motion of Supervisor Benoit, seconded by Supervisor Washington and duly carried by unanimous vote, IT WAS ORDERED that the above matter is approved as recommended.

Ayes: Jeffries, Tavaglione, Washington, Benoit and Ashley  
Nays: None  
Absent: None  
Date: July 7, 2015  
xc: EDA, Recorder, Sheriff

Kecia Harper-Ihem  
Clerk of the Board  
By:   
Deputy

Prev. Agn. Ref.: N/A

District: 5

Agenda Number:

3-21

APPROVED FORM  
 BY:   
 Jerry Gutierrez, Assistant Sheriff  
 Departmental Counsel  
 C. WILLIS  
 DATE: 6/28-15  
 Stan Smith Sheriff  
 By:   
 Positions Added   
 Change Order   
 A-30   
 4/5 Vote

**SUBMITTAL TO THE BOARD OF SUPERVISORS, COUNTY OF RIVERSIDE, STATE OF CALIFORNIA**

Economic Development Agency

**FORM 11:** Authorization to Apply to the Board of State and Community Corrections for Funding from Senate Bill 863 Adult Local Criminal Justice Facilities Construction, for the Larry D. Smith Correctional Facility Rehabilitation Project

**DATE:** June 24, 2015

**PAGE:** 2 of 3

**RECOMMENDED MOTION:** (Continued)

3. Direct the Clerk of the Board to file the Notice of Exemption with the office of the County Clerk within five (5) working days of approval by the Board; and
4. Direct the Economic Development Agency and the Sheriff Department to return to the Board of Supervisors for approval of the final application packet and a final resolution on this matter prior to submitting the SB 863 application to the BSCC.

**BACKGROUND:**

**Summary**

On June 20, 2014, SB 863 became law, authorizing state lease-revenue bond financing for the acquisition, design and construction of ALCJF in California. The Legislature found that "California's current challenges in managing jail populations follow decades of overcrowded and aging jails, and piecemeal, erratic, and incomplete responses to dealing with these problems." By improving adult criminal justice housing with an emphasis on expanding program and treatment space, this financing will serve a critical purpose by promoting public safety.

On June 10, 2015, the Board of State and Community Corrections (BSCC) released the Request for Proposals and associated Application Packet for SB 863 for construction of ALCJF. SB 863 provides up to \$500 million in state lease-revenue bond financing authority for the acquisition, design and construction of ALCJF in California. As a large county, the County of Riverside is eligible to apply for a maximum of \$80,000,000 in funding to rehabilitate a portion of SCF. The completed application packet must be submitted to the BSCC by August 28, 2015. In anticipation of this funding opportunity, EDA and the Sheriff Department have jointly established a project team to work with CGL to coordinate the funding application including any required preliminary project feasibility studies.

On April 14, 2015, the Board approved Amendment No. 3 to the owner/consultant agreement between the County of Riverside and Carter Goble Associates, LLC (CGL) in association with the Countywide Correctional Facilities Master Planning project. Using information and data gathered from the master plan development process, CGL will assemble an application responding to the Senate Bill 863 (SB863) Request for Proposal (RFP) for grant funding.,

The project scope for the grant application includes demolishing some existing older housing units and constructing a single new housing unit; a new medical clinic with associated sheltered beds; and a new common raised control area to supervise the inmates. This project will provide replacement beds and expand program and treatment space. The layout of the new housing unit and clinic will allow SCF to accommodate a wider variety of inmate classifications with 384 beds and 100 sheltered beds. If funded, construction of the project is anticipated to begin April 2018 and be completed by April 2020.

(Continued)

**SUBMITTAL TO THE BOARD OF SUPERVISORS, COUNTY OF RIVERSIDE, STATE OF CALIFORNIA**

Economic Development Agency

**FORM 11:** Authorization to Apply to the Board of State and Community Corrections for Funding from Senate Bill 863 Adult Local Criminal Justice Facilities Construction, for the Larry D. Smith Correctional Facility Rehabilitation Project

**DATE:** June 24, 2015

**PAGE:** 3 of 3

**BACKGROUND:**

**Summary (continued)**

Pursuant to the California Environmental Quality Act (CEQA), the action was reviewed and determined to be categorically exempt from CEQA under CEQA Guidelines 15302, Class 2 - Replacement or Reconstruction Exemption, and 15303, Class 3 - New Construction or Conversion of Small Structures Exemption. The proposed project is the demolition and construction of existing housing at the same location and no expansion of an existing use will occur.

EDA and the Sheriff Department will return to the board for approval of the final application packet and a final resolution on this matter prior to submitting the SB 863 application to the BSCC.

Staff recommends that the Board authorize the established project team to take all necessary steps to complete and submit a competitive application to the BSCC.

**Impact on Citizens and Businesses**

Should the grant funding provided in SB 863 be awarded, the resulting rehabilitation work at SCF will provide enhanced public safety for the citizens and businesses of the County of Riverside.

**ATTACHMENTS:**

Notice of Exemption – Larry D. Smith Correctional Facility Rehabilitation Project



Original Negative Declaration/Notice of Determination was routed to County Clerks for posting on.

7/9/15  
Date

KB  
Initial

## NOTICE OF EXEMPTION

June 10, 2015

**Project Name:** Smith Correctional Facility (SCF) Rehabilitation Project

**Project Number:** FM08250006989

**Project Location:**

1627 South Hargrave Street, California 92241; Assessor Parcel Number 543-170-019  
(see attached Location Map)

**Description of Project:** The County of Riverside (County) proposes to commit County funds and apply for and obtain Senate Bill (SB) 863 grant funding to upgrade and rehabilitate its existing facilities at SCF. If funding is obtained, the project would include the demolition of existing older housing units and the construction of a single new housing unit, a new medical clinic and associated sheltered beds. The layout of the new housing unit would be in compliance with modern Title 24 design standards and allow SCF to accommodate a wider variety of inmate classifications because the dormitory beds would be grouped in smaller sections. In addition, a new common raised control area will be included to supervise the inmates. While the new housing unit will be a larger structure than the existing housing units, it will include the same number of dormitory beds (384 beds) due to the modern design standards for housing units under Title 24.

SCF does not currently have medical facilities. SCF inmates that need treatment are transported via County buses to other facilities that have sheltered bed capacity. County buses make routine daily trips between facilities to transport inmates to clinics, court, and to transfer inmates to other correctional facilities. Construction of a clinic with 100 sheltered beds would allow improved access to inmate medical services. Depending on demand, some of the sheltered beds could be occupied by inmates from other County facilities.

**Name of Public Agency Approving Project:** County of Riverside, Board of Supervisors

**Name of Person or Agency Carrying Out Project:** County of Riverside, Economic Development Agency

**Exempt Status:** State California Environmental Quality Act (CEQA) Guidelines, Section 15302, Class 2, Replacement or Reconstruction Exemption; Section 15303, Class 3, New Construction or Conversion of Small Structures Exemption.

**Reasons Why Project is Exempt:** The Project is exempt from the provisions of CEQA specifically by the State CEQA Guidelines as identified below. The Project will not result in any specific or general exceptions to the use of a categorical exemption as detailed under State CEQA Guidelines Section 15300.2. The Project will not cause any impacts to scenic resources, historic resources, or unique

JUL 07 2015 3-21



sensitive biological environments because the new housing structure and sheltered beds would replace existing housing units at the same location. Further, no unusual circumstances or potential cumulative impacts would occur that may reasonably create an environmental impact. The project will be constructed within the boundaries of the SCF on already developed land; no vacant or raw land would be impacted by the Project.

- **Section 15302 – Class 2, Replacement or Reconstruction Exemption.** This exemption includes “...replacement or reconstruction of existing structures and facilities where the new structure will be located on the same site as the structure replaced and will have substantially the same purpose and capacity as the structure replaced...” The Project would demolish 3 minimum security dormitory buildings with 384 beds and construct one minimum security dormitory building with 384 beds. The new housing structure and beds will replace the existing housing at the same location and will not substantially increase the use of intensity of the site; therefore, the Project meets the scope and intent of the Class 2 Exemption.
- **Section 15303 – Class 3, New Construction or Conversion of Small Structures Exemption.** This exemption includes “construction and location of limited numbers of new, small facilities or structures...” The Project includes construction of a clinic with 100 sheltered beds, which will be attached to the new dormitory building. The primary purpose of this clinic is to serve the existing SCF inmate population, although some beds could be used by inmates from other County facilities, similar to the existing condition whereby SCF inmates are transported to off-site clinics for medical treatment. As part of the routine daily operations, inmates are bused on and off the site for a variety of reasons (court appearances, security, etc.), so no additional traffic would be generated by the new sheltered beds. Construction of the site will be temporary and is not anticipated to result in any significant physical environmental impacts related to air quality, noise, or traffic. Therefore, the Project meets the scope and intent of the Class 3 Exemption.

Based upon the discussion of the identified exemptions above, and based on the record, the County of Riverside, Economic Development Agency hereby concludes that there is no substantial evidence that physical environmental impacts could occur as a result of the proposed Project. Therefore, the Project as proposed is exempt under CEQA. No further environmental analysis is warranted.

Signed:  Date: 6/19/15

John Alfred, Acting Senior Environmental Planner  
County of Riverside, Economic Development Agency

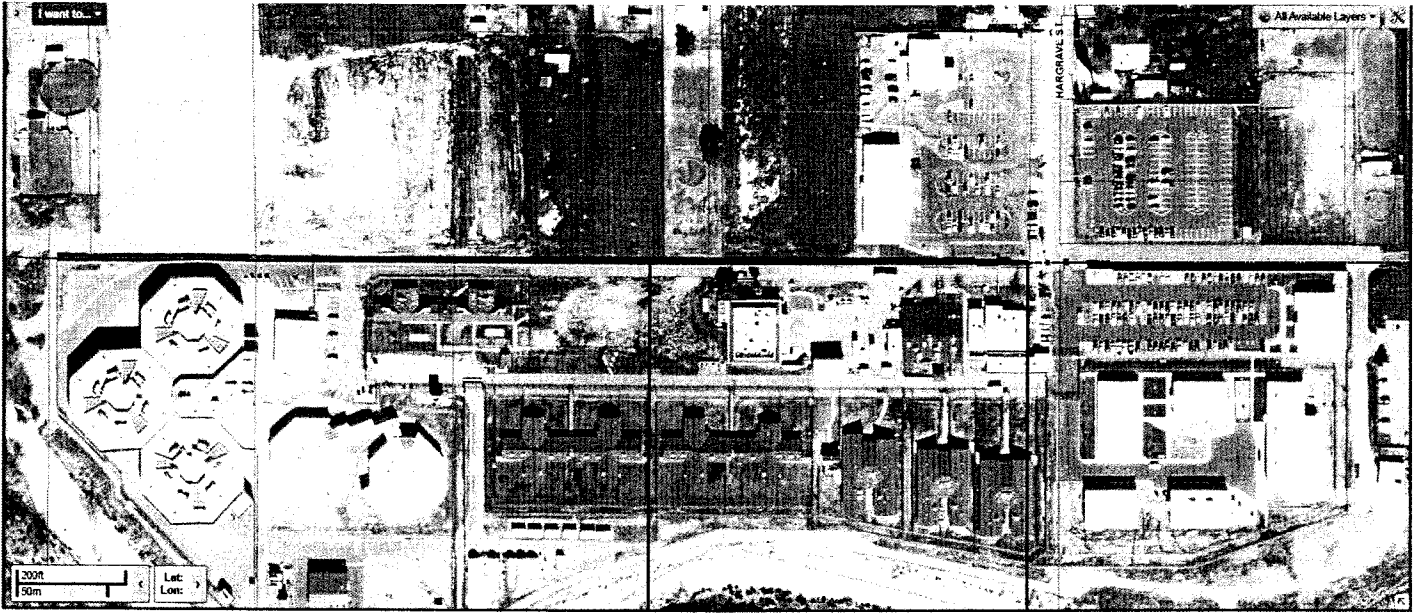

1627 South Hargrave Street, California 92241;  
Assessor Parcel Number 543-170-019

**RIVERSIDE COUNTY CLERK & RECORDER**

**AUTHORIZATION  
TO BILL  
BY JOURNAL VOUCHER**

Project Name: Smith Correctional Facility (SCF) Rehabilitation Project

Accounting String: **Fund: 542040-30100-7200800000- FM08250006989**

DATE: June 22, 2015

AGENCY: Riverside County Economic Development Agency

THIS AUTHORIZES THE COUNTY CLERK & RECORDER TO BILL FOR FILING AND HANDLING FEES FOR THE ACCOMPANYING DOCUMENT(S).

NUMBER OF DOCUMENTS INCLUDED: One (1)

AUTHORIZED BY: John Alfred, Acting Senior Environmental Planner, Economic Development Agency

Signature:  \_\_\_\_\_

PRESENTED BY: John Alfred, Acting Senior Environmental Planner, Economic Development Agency

-TO BE FILLED IN BY COUNTY CLERK-

ACCEPTED BY: \_\_\_\_\_

DATE: \_\_\_\_\_

RECEIPT # (S) \_\_\_\_\_



Date: June 22, 2015

To: Mary Ann Meyer, Office of the County Clerk

From: John Alfred, Acting Senior Environmental Planner, Project Management Office

Subject: **County of Riverside Economic Development Agency Project # FM08250006989**  
Smith Correctional Facility (SCF) Rehabilitation Project

The Riverside County's Economic Development Agency's Project Management Office is requesting that you post the attached Notice of Exemption. Attached you will find an authorization to bill by journal voucher for your posting fee.

**After posting, please return the document to Mail Stop #1330 Attention: John Alfred, Acting Senior Environmental Planner, Economic Development Agency, 3403 10<sup>th</sup> Street, Suite 400. Riverside, CA 92501. If you have any questions, please contact John Alfred at 955-4844.**

Attachment

cc: file



**Riverside County Board of Supervisors  
Request to Speak**

Submit request to Clerk of Board (right of podium),  
Speakers are entitled to three (3) minutes, subject  
to Board Rules listed on the reverse side of this form.

**SPEAKER'S NAME:** Jewel Patterson

**Address:** \_\_\_\_\_  
(only if follow-up mail response requested)

**City:** Redlands/Riverside **Zip:** 92374/92507

**Phone #:** (909)600-4261

**Date:** 7/7/15 **Agenda #** 3-21

**PLEASE STATE YOUR POSITION BELOW:**

**Position on "Regular" (non-appealed) Agenda Item:**

**Support**     **Oppose**     **Neutral**

**Note:** If you are here for an agenda item that is filed  
for "Appeal", please state separately your position on  
the appeal below:

**Support**     **Oppose**     **Neutral**

**I give my 3 minutes to:** \_\_\_\_\_

## **BOARD RULES**

### **Requests to Address Board on "Agenda" Items:**

You may request to be heard on a published agenda item. Requests to be heard must be submitted to the Clerk of the Board before the scheduled meeting time.

### **Requests to Address Board on items that are "NOT" on the Agenda:**

Notwithstanding any other provisions of these rules, member of the public shall have the right to address the Board during the mid-morning "Oral Communications" segment of the published agenda. Said purpose for address must pertain to issues which are under the direct jurisdiction of the Board of Supervisors. YOUR TIME WILL BE LIMITED TO THREE (3) MINUTES.

### **Power Point Presentations/Printed Material:**

Speakers who intend to conduct a formalized Power Point presentation or provide printed material must notify the Clerk of the Board's Office by 12 noon on the Monday preceding the Tuesday Board meeting, insuring that the Clerk's Office has sufficient copies of all printed materials and at least one (1) copy of the Power Point CD. Copies of printed material given to the Clerk (by Monday noon deadline) will be provided to each Supervisor. If you have the need to use the overhead "Elmo" projector at the Board meeting, please insure your material is clear and with proper contrast, notifying the Clerk well ahead of the meeting, of your intent to use the Elmo.

### **Individual Speaker Limits:**

**Individual speakers are limited to a maximum of three (3) minutes.** Please step up to the podium when the Chairman calls your name and begin speaking immediately. Pull the microphone to your mouth so that the Board, audience, and audio recording system hear you clearly. Once you start speaking, the "green" podium light will light. The "yellow" light will come on when you have one (1) minute remaining. When you have 30 seconds remaining, the "yellow" light will begin flash, indicating you must quickly wrap up your comments. Your time is up when the "red" light flashes. The Chairman adheres to a strict three (3) minutes per speaker. **Note: If you intend to give your time to a "Group/Organized Presentation", please state so clearly at the very bottom of the reverse side of this form.**

### **Group/Organized Presentations:**

Group/organized presentations with more than one (1) speaker will be limited to nine (9) minutes at the Chairman's discretion. The organizer of the presentation will automatically receive the first three (3) minutes, with the remaining six (6) minutes relinquished by other speakers, as requested by them on a completed "Request to Speak" form, and clearly indicated at the front bottom of the form.

### **Addressing the Board & Acknowledgement by Chairman:**

The Chairman will determine what order the speakers will address the Board, and will call on all speakers in pairs. The first speaker should immediately step to the podium and begin addressing the Board. The second speaker should take up a position in one of the chamber aisles in order to quickly step up to the podium after the preceding speaker. This is to afford an efficient and timely Board meeting, giving all attendees the opportunity to make their case. Speakers are prohibited from making personal attacks, and/or using coarse, crude, profane or vulgar language while speaking to the Board members, staff, the general public and/or meeting participants. Such behavior, at the discretion of the Board Chairman may result in removal from the Board Chambers by Sheriff Deputies.

**Riverside County Board of Supervisors  
Request to Speak**

Submit request to Clerk of Board (right of podium),  
Speakers are entitled to three (3) minutes, subject  
to Board Rules listed on the reverse side of this form.

**SPEAKER'S NAME:** Terrance Steward

**Address:** 3414 ANOCIAO STREET  
(only if follow-up mail response requested)

**City:** RIVERSIDE **Zip:** 92507

**Phone #:** (951) 579-1296  
~~760 712 2905~~

**Date:** 7/7/15 **Agenda #:** 3-21

**PLEASE STATE YOUR POSITION BELOW:**

**Position on "Regular" (non-appealed) Agenda Item:**  
 Support     Oppose     Neutral

**Note:** If you are here for an agenda item that is filed  
for "Appeal", please state separately your position on  
the appeal below:

Support     Oppose     Neutral

**I give my 3 minutes to:** \_\_\_\_\_

## **BOARD RULES**

### **Requests to Address Board on "Agenda" Items:**

You may request to be heard on a published agenda item. Requests to be heard must be submitted to the Clerk of the Board before the scheduled meeting time.

### **Requests to Address Board on items that are "NOT" on the Agenda:**

Notwithstanding any other provisions of these rules, member of the public shall have the right to address the Board during the mid-morning "Oral Communications" segment of the published agenda. Said purpose for address must pertain to issues which are under the direct jurisdiction of the Board of Supervisors. YOUR TIME WILL BE LIMITED TO THREE (3) MINUTES.

### **Power Point Presentations/Printed Material:**

Speakers who intend to conduct a formalized Power Point presentation or provide printed material must notify the Clerk of the Board's Office by 12 noon on the Monday preceding the Tuesday Board meeting, insuring that the Clerk's Office has sufficient copies of all printed materials and at least one (1) copy of the Power Point CD. Copies of printed material given to the Clerk (by Monday noon deadline) will be provided to each Supervisor. If you have the need to use the overhead "Elmo" projector at the Board meeting, please insure your material is clear and with proper contrast, notifying the Clerk well ahead of the meeting, of your intent to use the Elmo.

### **Individual Speaker Limits:**

**Individual speakers are limited to a maximum of three (3) minutes.** Please step up to the podium when the Chairman calls your name and begin speaking immediately. Pull the microphone to your mouth so that the Board, audience, and audio recording system hear you clearly. Once you start speaking, the "green" podium light will light. The "yellow" light will come on when you have one (1) minute remaining. When you have 30 seconds remaining, the "yellow" light will begin flash, indicating you must quickly wrap up your comments. Your time is up when the "red" light flashes. The Chairman adheres to a strict three (3) minutes per speaker. **Note: If you intend to give your time to a "Group/Organized Presentation", please state so clearly at the very bottom of the reverse side of this form.**

### **Group/Organized Presentations:**

Group/organized presentations with more than one (1) speaker will be limited to nine (9) minutes at the Chairman's discretion. The organizer of the presentation will automatically receive the first three (3) minutes, with the remaining six (6) minutes relinquished by other speakers, as requested by them on a completed "Request to Speak" form, and clearly indicated at the front bottom of the form.

### **Addressing the Board & Acknowledgement by Chairman:**

The Chairman will determine what order the speakers will address the Board, and will call on all speakers in pairs. The first speaker should immediately step to the podium and begin addressing the Board. The second speaker should take up a position in one of the chamber aisles in order to quickly step up to the podium after the preceding speaker. This is to afford an efficient and timely Board meeting, giving all attendees the opportunity to make their case. Speakers are prohibited from making personal attacks, and/or using coarse, crude, profane or vulgar language while speaking to the Board members, staff, the general public and/or meeting participants. Such behavior, at the discretion of the Board Chairman may result in removal from the Board Chambers by Sheriff Deputies.