

**SUBMITTAL TO THE BOARD OF SUPERVISORS
COUNTY OF RIVERSIDE, STATE OF CALIFORNIA**

704 B



FROM: TLMA – Planning Department

SUBMITTAL DATE:
July 14, 2015

SUBJECT: RECEIVE AND FILE THE PLANNING DIRECTOR'S DECISION TO APPROVE TENTATIVE PARCEL MAP NO. 36925 AND VARIANCE NO. 1897 – Applicant: Russell Crha – Engineer: Blaine Womer – First Supervisorial District – Cajalco Zoning District – Lake Matthews/Woodcrest Area Plan: Rural Community: Estate Density Residential (RC:EDR) (2 Acre Minimum) – Location: Bisected by Harley John Road, northerly of Cajalco Road, southerly of Twyla Jane Lane, easterly of El Sobrante Road, and westerly of Wyler Road – Zoning: Residential Agricultural – 2½ Acre Minimum (R-A-2½) - REQUEST: The Tentative Parcel Map is a Schedule H subdivision of a 4.97 acre parcel into two (2) residential parcels that would include one (1) 3.31 acre parcel and one (1) 1.66 acre parcel. The proposed variance would allow for the proposed 1.66 acre parcel to be less than the required minimum lot size of 2½ acres required by the current R-A-2½ zone of the project site due to shape, location, and topographical constraints.

RECOMMENDED MOTION: That the Board of Supervisors:

RECEIVE AND FILE the Notice of Decision for the above referenced cases acted on by the Planning Director on July 6, 2015.

Steve Weiss, AICP
Planning Director

(Continued on next page)

Juan C. Perez
TLMA Director

Departmental Concurrence

FINANCIAL DATA	Current Fiscal Year:	Next Fiscal Year:	Total Cost:	Ongoing Cost:	POLICY/CONSENT (per Exec. Office)
COST	\$	\$	\$	\$	Consent <input type="checkbox"/> Policy <input type="checkbox"/>
NET COUNTY COST	\$	\$	\$	\$	

SOURCE OF FUNDS:	Budget Adjustment:
	For Fiscal Year:

C.E.O. RECOMMENDATION:

APPROVE

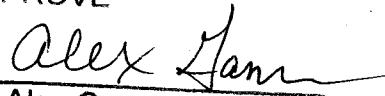
BY: 
Alex Gann

County Executive Office Signature

MINUTES OF THE BOARD OF SUPERVISORS

On motion of Supervisor Tavaglione, seconded by Supervisor Washington and duly carried, IT WAS ORDERED that the above matter of approval is received and filed as recommended.

Ayes: Jeffries, Tavaglione, Washington and Benoit
Nays: None
Absent: Ashley
Date: August 18, 2015
xc: Planning, Applicant

Kecia Harper-Ihem
Clerk of the Board
By: 
Deputy

- A-30
- Positions Added
- 4/5 Vote
- Change Order

Prev. Agn. Ref.: | District: 1 | Agenda Number:

1-2

SUBMITTAL TO THE BOARD OF SUPERVISORS, COUNTY OF RIVERSIDE, STATE OF CALIFORNIA

FORM 11: TENTATIVE PARCEL MAP NO. 36925, VARIANCE NO. 1897

DATE: July 14, 2015

PAGE: Page 2 of 2

The Planning Department recommended approval; and,

THE PLANNING DIRECTOR:

ADOPTED a **NEGATIVE DECLARATION** for **ENVIRONMENTAL ASSESSMENT NO. 42787** based on the findings incorporated in the Initial Study and the conclusion that the project will not have a significant impact on the environment; and

APPROVED **TENTATIVE PARCEL MAP NO. 36925** subject to the attached Conditions of Approval, and based upon the findings and conclusions incorporated in the staff report; and,

APPROVED **VARIANCE NO. 1897** permitting one (1) of the proposed parcels to be less than the required minimum lot size of 2½ acres, based upon the findings and conclusions incorporated in the staff report.

BACKGROUND:

Summary

Tentative Parcel Map No. 36925 is a Schedule H subdivision of a 4.97 acre parcel into two (2) residential parcels that would include one (1) 3.31 acre parcel and one (1) 1.66 acre parcel.

Variance No. 1897 allows for the proposed 1.66 acre parcel to be less than the required minimum lot size of 2½ acres required by the current R-A-2½ zone of the project site due to shape, location, and topography. It is appropriate to grant a variance for the proposed project due to the special circumstance resulting from the County's construction of Harley John Road many decades ago which bisects the property and creates two irregularly shaped lots.

The proposed project was presented to the Planning Director on July 6, 2015. The Planning Director approved Tentative Parcel Map No. 36925, Variance No. 1897, and adopted the Negative Declaration on July 6, 2015.

Impact on Citizens and Businesses

The impacts of this project have been evaluated through the environmental review and public hearing process by Planning staff and the Planning Director.

ATTACHMENTS:

- A. July 6, 2015 Planning Director's Hearing Staff Report
- B. July 6, 2015 Planning Director's Hearing Report of Actions

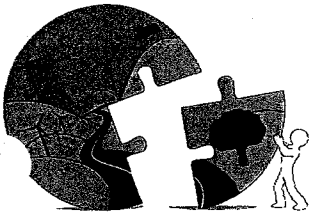

RIVERSIDE COUNTY PLANNING DEPARTMENT

Original Negative Declaration/Notice of Determination was routed to County Clerks for posting on.

8/27/15 KD
Date Initial

Steve Weiss AICP
Planning Director

TO: Office of Planning and Research (OPR)
P.O. Box 3044
Sacramento, CA 95812-3044
 County of Riverside County Clerk

FROM: Riverside County Planning Department
 4080 Lemon Street, 12th Floor
P. O. Box 1409
Riverside, CA 92502-1409

38686 El Cerrito Road
Palm Desert, California 92211

SUBJECT: Filing of Notice of Determination in compliance with Section 21152 of the California Public Resources Code.

Tentative Parcel Map No. 36925 / Variance No. 1897

Project Title/Case Numbers

Mark Corcoran
County Contact Person

951-955-3025
Phone Number

State Clearinghouse Number (if submitted to the State Clearinghouse)

Russell Crha
Project Applicant

19350 Harley John Road, Riverside, CA 92504
Address

The proposed project is bisected from north to south by Harley John Road and it is located southerly of Twyla Jane Lane, westerly of Green Acres Drive, northerly of Cajalco Road, and easterly of El Sobrante Road at 19350 Harley John Road, Riverside

Project Location

The Tentative Parcel Map is a Schedule H subdivision of a 5.02 acre parcel into two (2) residential parcels that would include one (1) 3.31 acre parcel and one (1) 1.71 acre parcel. The proposed variance would allow for the proposed 1.71 acre parcel to be less than the required minimum lot size of 2 and 1/2 acres required by the current R-A-2 1/2 zone of the project site due to shape, location, and topographical constraints.

Project Description

is to advise that the Riverside County Planning Director, as the lead agency, has approved the above-referenced project on 8/18/15, and has made following determinations regarding that project:

1. The project WILL NOT have a significant effect on the environment.
2. An Negative Declaration was prepared for the project pursuant to the provisions of the California Environmental Quality Act (\$2,210.00+\$50.00) and reflect the independent judgment of the Lead Agency.
3. Mitigation measures WERE NOT made a condition of the approval of the project.
4. A Mitigation Monitoring and Reporting Plan/Program WAS NOT adopted.
5. A statement of Overriding Considerations WAS NOT adopted
6. Findings were made pursuant to the provisions of CEQA.

This is to certify that EA 42787, with comments, responses, and record of project approval is available to the general public at: Riverside County Planning Department, 4080 Lemon Street, 12th Floor, Riverside, CA 92501.

[Signature]
Signature

[Signature] Board Assistant
Project Planner Title

8/18/15
Date

Date Received for Filing and Posting at OPR: _____

Please charge deposit fee case#: ZEA 42787 ZCFG .6171

FOR COUNTY CLERK'S USE ONLY

AUG 18 2015 1-2

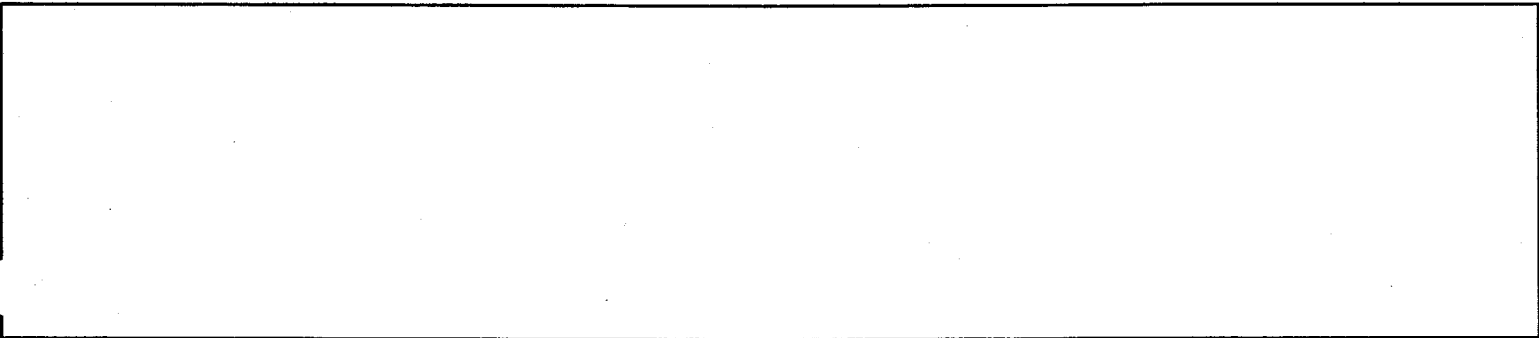

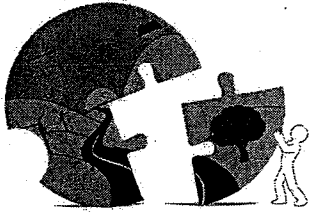

RIVERSIDE COUNTY
PLANNING DEPARTMENT

Steve Weiss, AICP
Planning Director

NEGATIVE DECLARATION

Project/Case Number: Tentative Parcel Map No. 36925 / Variance No. 1897

Based on the Initial Study, it has been determined that the proposed project will not have a significant effect upon the environment.

PROJECT DESCRIPTION, LOCATION (see Environmental Assessment).

COMPLETED/REVIEWED BY:

By: Mark Corcoran Title: Project Planner Date: June 9, 2015

Applicant/Project Sponsor: Russell Crha Date Submitted: March 27, 2015

ADOPTED BY: Planning Director

Person Verifying Adoption: [Signature] Date: 8/18/15

The Negative Declaration may be examined, along with documents referenced in the initial study, if any, at:

Riverside County Planning Department, 4080 Lemon Street, 12th Floor, Riverside, CA 92501

For additional information, please contact Mark Corcoran at (951) 955-3025.

Revised: 10/16/07
Y:\Planning Case Files-Riverside office\PM36925\Negative Declaration.docx

Please charge deposit fee case#: ZEA42787 ZCFG6171 2,210.00

FOR COUNTY CLERK'S USE ONLY

AUG 18 2015 12

[Empty rectangular box for County Clerk's use]

COUNTY OF RIVERSIDE
SPECIALIZED DEPARTMENT RECEIPT
Permit Assistance Center

J* REPRINTED * R1506332

4080 Lemon Street
Second Floor
Riverside, CA 92502
(951) 955-3200

39493 Los Alamos Road
Suite A
Murrieta, CA 92563
(951) 694-5242

38686 El Cerrito Rd
Indio, CA 92211
(760) 863-8271

Received from: CRHA RUSSELL \$2,160.00
paid by: CK 3837
FOR EA42787
paid towards: CFG06171 CALIF FISH & GAME: DOC FEE
at parcel:
appl type: CFG3

By _____ Jun 04, 2015 14:58
MGARDNER posting date Jun 04, 2015

Account Code	Description	Amount
658353120100208100	CF&G TRUST	\$2,160.00

Overpayments of less than \$5.00 will not be refunded!

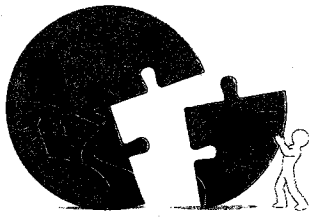

RIVERSIDE COUNTY
PLANNING DEPARTMENT

Clerk's Original

Steve Weiss, AICP
Planning Director

704B

DATE: July 14, 2015

TO: Clerk of the Board of Supervisors

FROM: Planning Department - Riverside Office

SUBJECT: Tentative Parcel Map No. 36925; Variance No. 1897

(Charge your time to these case numbers)

The attached item(s) require the following action(s) by the Board of Supervisors:

- Place on Administrative Action
- Receive & File
- EOT
- Labels provided If Set For Hearing
 - 10 Day
 - 20 Day
 - 30 day
- Place on Consent Calendar
- Place on Policy Calendar (Resolutions; Ordinances; PNC)
- Place on Section Initiation Proceeding (GPIP)
- Set for Hearing (Legislative Action Required; CZ, GPA, SP, SPA)
- Publish in Newspaper:
 - **SELECT Advertisement****
 - Negative Declaration
 - 10 Day
 - 20 Day
 - 30 day
- Notify Property Owners (app/agencies/property owner labels provided)

Designate Newspaper used by Planning Department for Notice of Hearing:
(1st Dist) Press Enterprise

**3 Extra sets were taken to:
Clerk of the Board**

Riverside Office · 4080 Lemon Street, 12th Floor
P.O. Box 1409, Riverside, California 92502-1409
(951) 955-3200 · Fax (951) 955-1811

Desert Office · 77-588 Duna Court, Suite H
Palm Desert, California 92211
(760) 863-8277 · Fax (760) 863-7040

"Planning Our Future... Preserving Our Past"



**DIRECTOR'S HEARING
REPORT OF ACTIONS
JULY 6, 2015**

1.0 CONSENT CALENDAR:

1.1 NONE

2.0 HEARINGS - CONTINUED ITEMS 1:30 p.m. or as soon as possible thereafter:

2.1 NONE

3.0 HEARINGS - NEW ITEMS 1:30 p.m. or as soon as possible thereafter:

**3.1 PLOT PLAN NO. 25761 – CEQA Exempt – Staff Report recommended:
Applicant/Owner: Sylvia Gyimesi – Third **APPROVAL****

Supervisorial District – Hemet-San Jacinto
Zoning District – REMAP Area Plan – Rural: Staff's Recommendation:
Rural Residential (R:R/R) (5 Acre Minimum) – **APPROVAL**

Location: Southerly of Selgado Canyon Road,
easterly of Benner Way, northerly of Minto Planning Director's Action:
Way, and westerly of Weber Way – Zoning: **APPROVED**

Rural Residential – 5 Acre Minimum (R-R-5) –
REQUEST: The Plot Plan proposes to change
an existing dog kennel permit from Class I to
Class II. All of the dogs kept on site will be
personal pets and the proposed project does
not include the construction of any new
buildings or structures. Project Planner: Mark
Corcoran at (951) 955-3025 or email
mcorcora@rctlma.org.

**3.2 TENTATIVE PARCEL MAP NO. 36925 AND Staff Report recommended:
VARIANCE NO. 1897 – Intent to Adopt a **ADOPT A NEGATIVE DECLARATION; and,**
Negative Declaration – Applicant: Russell Crha **APPROVE VARIANCE; and,**
– Engineer: Blaine Womer – First Supervisorial **APPROVE TENTATIVE PARCEL MAP.****

District – Cajalco Zoning District – Lake
Mathews/Woodcrest Area Plan – Rural
Community: Estate Density Residential
(RC:EDR) (2 Acre Minimum) – Location: Staff's Recommendation:
Bisected by Harley John Road, northerly of **ADOPT A NEGATIVE DECLARATION; and,**
Cajalco Road, southerly of Twyla Jane Lane, **APPROVE VARIANCE; and,**
easterly of El Sobrante Road, and westerly of **APPROVE TENTATIVE PARCEL MAP.**

Wylar Road – Zoning: Residential Agricultural
– 2.5 Acre Minimum (R-A-2½) – **REQUEST:** Planning Director's Action:
The Tentative Parcel Map is a Schedule H **ADOPTED A NEGATIVE DECLARATION;**
subdivision of a 4.97 acre parcel into two (2) **and,**
residential parcels that would include one (1) **APPROVED the VARIANCE;**
3.31 acre parcel and one (1) 1.66 acre parcel. **and,**
The proposed variance would allow for the **APPROVED TENTATIVE PARCEL MAP.**
proposed 1.66 acre parcel to be less than the
required minimum lot size of 2.5 acres required

by the current R-A-2.5 acre zone of the project site due to topographical constraints. Project Planner: Mark Corcoran at (951) 955-3025 or email mcorcora@rctlma.org.

4.0 SCOPING SESSION:

4.1 NONE

5.0 PUBLIC COMMENTS:

NONE

Agenda Item No.: **3.2**
Area Plan: Lake Matthews/Woodcrest
Zoning District: Cajalco
Supervisory District: First
Project Planner: Mark Corcoran
Directors Hearing: July 6, 2015

TENTATIVE PARCEL MAP NO. 36925
VARIANCE NO. 1897
Environmental Assessment No. 42787
Applicant: Russell Crha
Engineer/Representative: Blaine Womer Civil Engineering

Steve Weiss, AICP
Planning Director

COUNTY OF RIVERSIDE PLANNING DEPARTMENT STAFF REPORT

PROJECT DESCRIPTION AND LOCATION:

The Tentative Parcel Map is a Schedule H subdivision of a 4.97 acre parcel into two (2) residential parcels that would include one (1) 3.31 acre parcel and one (1) 1.66 acre parcel. The proposed variance would allow for the proposed 1.66 acre parcel to be less than the required minimum lot size of 2 and ½ acres required by the current R-A-2½ zone of the project site due to shape, location, and topographical constraints.

The proposed project is bisected from north to south by Harley John Road and it is located southerly of Twyla Jane Lane, westerly of Green Acres Drive, northerly of Cajalco Road, and easterly of El Sobrante Road at 19350 Harley John Road, Riverside.

SUMMARY OF FINDINGS:

- | | |
|---------------------------------------|--|
| 1. Existing General Plan Land Use: | Rural Community: Estate Density Residential (RC:EDR) (2 Acre Minimum) |
| 2. Surrounding General Plan Land Use: | Rural Community: Estate Density Residential (RC:EDR) to the north, east, and south, and Open Space: Conservation Habitat (OS:CH) to the west |
| 3. Existing Zoning: | Residential Agricultural - 2 and ½ Acre Minimum (R-A-2½) |
| 4. Surrounding Zoning: | Residential Agricultural - 2½ Acre Minimum (R-A-2½) to the north, east, south, and west |
| 5. Existing Land Use: | Single Family Residence |
| 6. Surrounding Land Use: | Single Family Residence to the north, east, and south, and conservation land to the west |
| 7. Project Data: | Total Acreage: 4.97
Total Proposed Parcels: 2
Proposed Min. Parcel Size: 1.66 Acres
Schedule: H |
| 8. Environmental Concerns: | See attached EA No. 42787 |

RECOMMENDATIONS:

ADOPT a **NEGATIVE DECLARATION** for **ENVIRONMENTAL ASSESSMENT NO. 42787** based on the findings incorporated in the initial study and the conclusion that the project will not have a significant effect on the environment.

APPROVE VARIANCE NO. 1897 permitting one (1) of the proposed parcels to be less than the required minimum lot size of 2 and ½ acres based upon the findings and conclusions incorporated in the staff report.

APPROVE TENTATIVE PARCEL MAP NO. 36925, subject to the attached conditions of approval, and based upon the findings and conclusions incorporated in the staff report.

FINDINGS: The following findings are in addition to those incorporated in the summary of findings, and the attached environmental assessment which are incorporated herein by reference.

1. The project site is designated Rural Community: Estate Density Residential (RC:EDR) (2 Acre Minimum) on the Lake Matthews / Woodcrest Area Plan.
2. The General Plan explains that the RC:EDR designation provides for the development of detached single family residential dwellings on large parcels.
3. The subdivision is consistent with the General Plan because it is creating two large parcels for detached single family residential dwellings.
4. The project site is surrounded by properties which are designated RC:EDR which provides for the development of single family residential dwellings.
5. The zoning for the subject site is Residential Agricultural - 2 and ½ Acre Minimum (R-A-2½).
6. The project site is surrounded to the north, east, south and west by properties that are zoned Residential Agricultural – 2 and ½ Acre Minimum (R-A-2½).
7. A variance from the terms of Ordinance No. 348 may be granted when special circumstances applicable to the subject property, including size, shape topography, location, or surroundings deprives such property of privileges enjoyed by other property in the vicinity that is under the same zoning classification.
8. It is appropriate to grant a variance for the proposed project due to the special circumstance resulting from Harley John Road bisecting the project site. The location of the road results in a diagonal barrier within the existing parcel that impedes full use of the property. In addition, the diagonal barrier of Harley John Road also creates two uneven segments of land on the east and west side of the road that differ in their width from north to south. In comparison to other parcels in the vicinity, these uneven segments are irregularly shaped because many of the nearby parcels are rectangular or square. The irregular shape of the two segments created by Harley John Road deprives the existing parcel of privileges enjoyed by other property in the vicinity that is within the R-A-2½ zone.

9. Additionally, the proposed subdivision of land would not result in any use or activity on the project site that is not otherwise expressly authorized by the R-A-2½ zone.
10. With the approval of Variance No. 1897, the proposed subdivision is consistent with the development standards set forth in the R-A-2½ zone.
11. Residential uses have been constructed and are operating in the project vicinity.
12. This project is not located within a Criteria Area of the Western Riverside County Multiple Species Habitat Conservation Plan (WRCMSHCP).
13. The approval of Variance No. 1897 will allow for the proposed project to be consistent with the current R-A-2½ zone of the project site and therefore consistent with Section 3.1A of Article II of Ordinance 460.
14. The proposed project is bisected by Harley John Road which is already improved and it does not include any proposed streets. Both of the parcels resulting from an approval of the proposed project will be consistent with the minimum lot width, length, area, and street frontage requirements for a Schedule "H" subdivision and all other provisions of Ordinance No. 460.
15. This project is within the City Sphere of Influence of Riverside. As such, it is required to conform to the County's Memorandum of Understanding (MOU) with that city. This project conforms to the MOU.
16. This land division is located within a CAL FIRE state responsibility area.
17. This land division has been designed so that each lot, and the subdivision as a whole, is in compliance sections 4290 and 4291 of the Public Resources Code by providing a defensible space within each lot of 100 feet from each side, front and rear of a pad site, requiring that the site have fuel modification standards acceptable to the Riverside County Fire Department, requiring a minimum 10-foot clearance of all chimneys or stovetop exhaust pipes, no buildings shall covered or have dead brush overhang the roof line and requiring that the roof structure shall be maintained free of leaves, needles, or other vegetation.
18. Fire protection and suppression services will be available for the subdivision by the California Department of Forestry and Fire Protection.
19. Environmental Assessment No. 42787 concluded that the proposed project will not have a significant effect on the environment.

CONCLUSIONS:

1. The proposed project is in conformance with the Rural Community: Estate Density Residential (RC: EDR) (2 Acre Minimum) Land Use Designation, and with all other elements of the Riverside County General Plan.

2. With the approval of the variance, the proposed project is consistent with the Residential Agricultural - 2 and ½ Acre Minimum (R-A-2½) zoning classification of Ordinance No. 348, and with all other applicable provisions of Ordinance No. 348.
3. The proposed project is consistent with the Schedule H map requirements of Ordinance No. 460, and with other applicable provisions of Ordinance No. 460.
4. The public's health, safety, and general welfare are protected through project design.
5. The proposed project is conditionally compatible with the present and future logical development of the area.
6. The proposed project will not preclude reserve design for the Western Riverside County Multiple Species Habitat Conservation Plan (WRCMSHCP).

INFORMATIONAL ITEMS:

1. As of this writing, no letters, in support or opposition have been received.
2. The project site is not located within:
 - a. A 100-year flood plain, an area drainage plan, or dam inundation area;
 - b. An Area Drainage Plan;
 - c. A High Fire Area;
 - d. An area with high potential for liquefaction; or,
 - e. A County Service Area or Parks and Recreation District.
3. The project site is located within:
 - a. The boundaries of the Val Verde Unified School District;
 - b. The Stephens Kangaroo Rat Fee Area; and,
 - c. The city of Riverside sphere of influence;
4. The subject site is currently designated as Assessor's Parcel Numbers 285-160-019 and 285-160-041.

MC: mc

Y:\Planning Case Files-Riverside office\PM36925\DH-PC-BOS Hearings\DH-PC\PM 36925 Staff Report.docx

Date Prepared: 06/01/15

Date Revised: 06/18/15

Tentative Parcel Map No. 36925

Vicinity Map

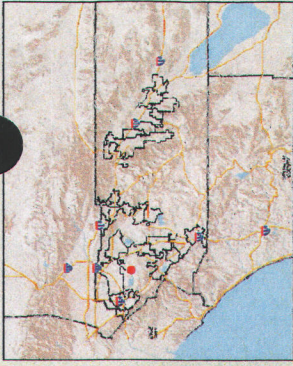

- Legend**
- RCLIS Parcels
 - City Boundaries
 - Cities
 - roads
 - highways
 - HWY
 - INTERCHANGE
 - INTERSTATE
 - OFFRAMP
 - ONRAMP
 - USHWY
 - counties
 - cities
 - hydrographylines
 - waterbodies
 - Lakes
 - Rivers

Notes

"IMPORTANT" Maps and data are to be used for reference purposes only. Map features are approximate, and are not necessarily accurate to surveying or engineering standards. The County of Riverside makes no warranty or guarantee as to the content (the source is often third party), accuracy, timeliness, or completeness of any of the data provided, and assumes no legal responsibility for the information contained on this map. Any use of this product with respect to accuracy and precision shall be the sole responsibility of the user.

REPORT PRINTED ON... 6/17/2015 2:32:40 PM

© Riverside County TLMA GIS

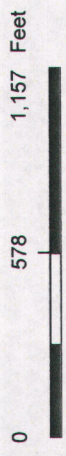

Tentative Parcel Map No. 36925

Land Use

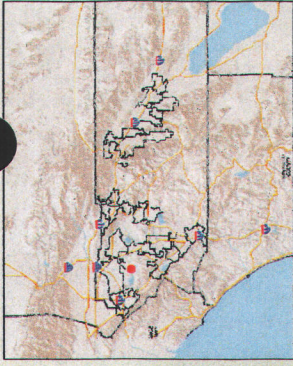
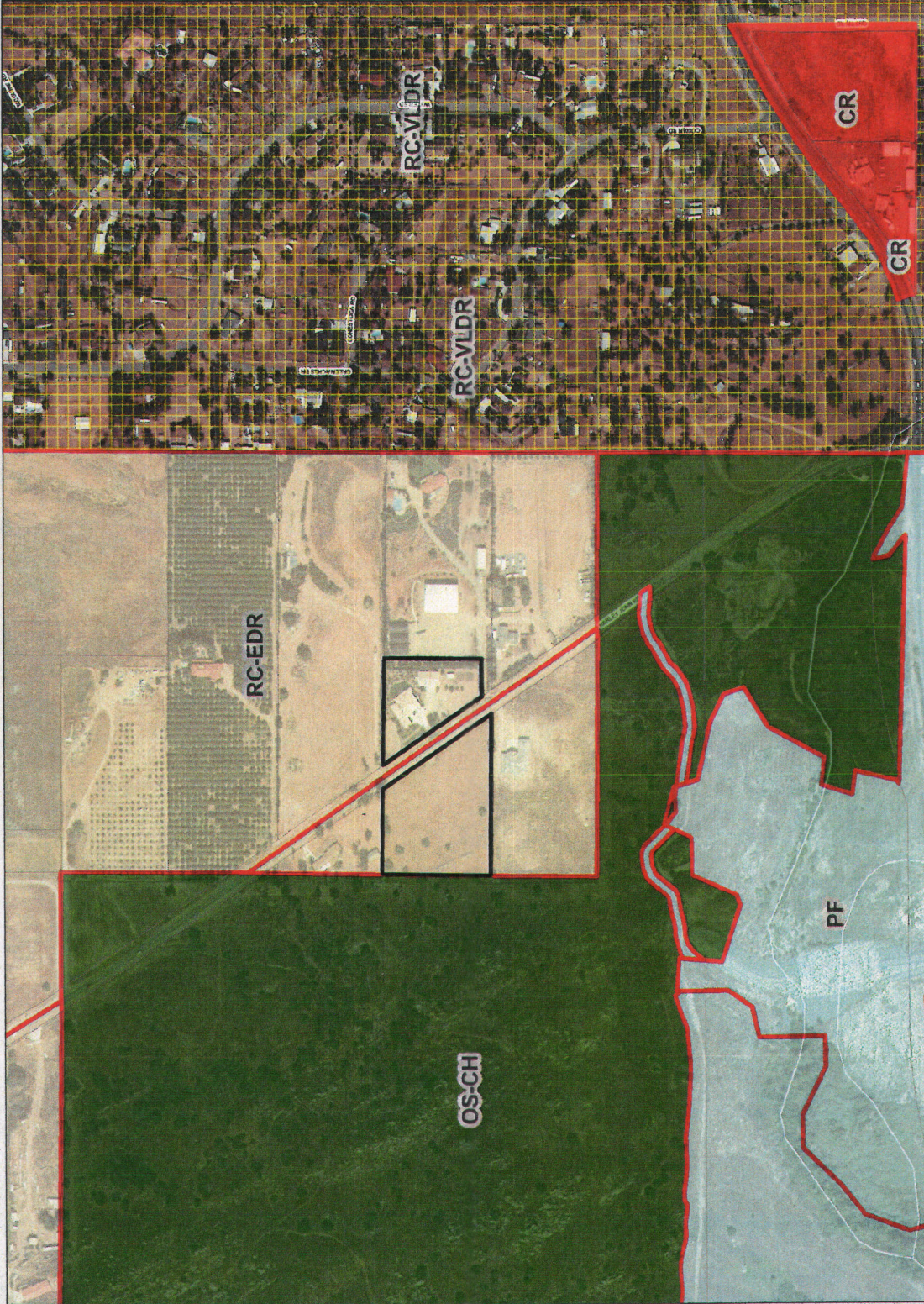

Legend

RCLIS Parcels

Landuse

<-all other values>

AG	BP	CC	CO	CR	CT	City	EDR	EDR-RC	Freeway	HDR	HHDR	HI	IND	LDR	LDR-RC	LI	MDR	MHDR	MUPA	OS-C	OS-CH	OS-MIN	OS-R
----	----	----	----	----	----	------	-----	--------	---------	-----	------	----	-----	-----	--------	----	-----	------	------	------	-------	--------	------

Notes

IMPORTANT Maps and data are to be used for reference purposes only. Map features are approximate, and are not necessarily accurate to surveying or engineering standards. The County of Riverside makes no warranty or guarantee as to the content (the source is often third party), accuracy, timeliness, or completeness of any of the data provided, and assumes no legal responsibility for the information contained on this map. Any use of this product with respect to accuracy and precision shall be the sole responsibility of the user.

REPORT PRINTED ON... 6/17/2015 2:37:44 PM

© Riverside County TLMA GIS

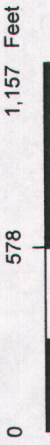

IN THE COUNTY OF RIVERSIDE
TENTATIVE PARCEL MAP 36925
SECTION 12, TOWNSHIP 4 SOUTH, RANGE 5 WEST, S.B.M.

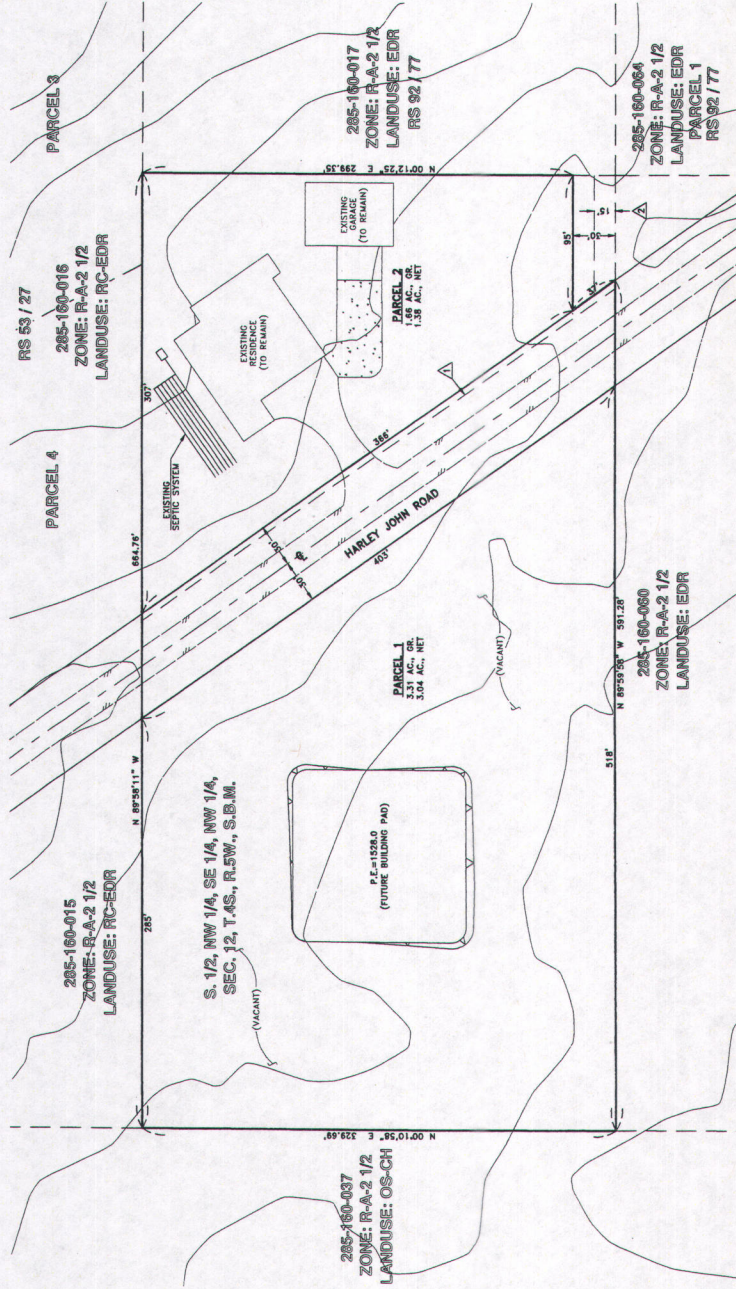
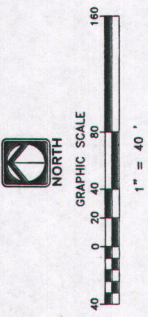
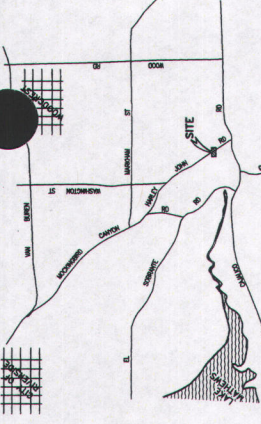

OWNER: HARLEY JOHN ROAD TRUST
HARLEY JOHN ROAD TRUST
RIVERSIDE, CA 92504
(951) 907-8155

APPLICANT: CHSIA CONSTRUCTION
CHSIA CONSTRUCTION ROAD
RIVERSIDE, CA 92504
(951) 907-8155

ASSESSOR'S PARCEL NOS.:
285-160-016 & 041

SCHEDULE:
SCHEDULE N

LEGAL DESCRIPTION:
THE NORTHWEST QUARTER OF THE SOUTHWEST QUARTER OF THE NORTHWEST QUARTER OF SECTION 12, TOWNSHIP 4 SOUTH, RANGE 5 WEST, SAN BERNARDINO BASE AND MERIDIAN.

SUBJECT TO: USUAL RIGHTS OF WAY, RESERVATIONS AND RESTRICTIONS OF RECORD.

THOMAS BROTHERS PAGE
PAGE 774, P-3 (2008 edition)
4.28 ACRES GROSS
4.42 ACRES NET

NUMBER OF PARCELS:
2

EXISTING AND PROPOSED ZONING:
R-A-2 1/2

EXISTING AND PROPOSED LAND USE:
RC-EDR

UTILITIES:
WESTERN MUNICIPAL WATER DISTRICT
SEWER
ELECTRIC - SOUTHERN CALIFORNIA ELECTRIC COMPANY
TELEPHONE - SOUTHERN CALIFORNIA GAS COMPANY
CABLE - COMCAST

SCHOOL DISTRICT:
VAL VERDE UNITED SCHOOL DISTRICT

FLOODPLAIN:
FLOODPLAIN X
06065C14056, REVISED 8/28/2008

EXPLANATORY NOTES:
21. TENTATIVE MAP INCLUDES THE ENTIRE CONTIGUOUS OWNERSHIP OF PROJECT IS NOT WITHIN A COUNTY SERVICE AREA OR COMMUNITY SERVICE AREA.
22. PROJECT IS NOT WITHIN A COUNTY SERVICE AREA OR COMMUNITY SERVICE AREA.
23. LAND IS NOT IN A FAULT ZONE, LOW LIQUEFACTION POTENTIAL, OR OTHER SEISMIC HAZARD AREA.
24. LAND IS NOT SUBJECT TO OVERFLOW, INUNDATION OR FLOOD HAZARD.

CASE: PM36925
DATE: 6/11/15
PLANNER: M. Corcoran

EASEMENT NOTES

- △ CENTRIQUE OF AN EASEMENT GRANTED TO CALIFORNIA ELECTRIC CORPORATION BY INSTRUMENT NO. 58653, O.R. APRIL 28, 1981 AS RECORDED.
- △ A GRANT OF EASEMENT AND AGREEMENT EXECUTED BY JOSEPH B. CHIA AND ATHENA E. CHIA AND ARCHIE B. SPRINGER FOR INSTRUMENT NO. 79735, O.R. RECORDED JUNE 15, 1974 AS RECORDED.

DIAL BEFORE YOU DIG
TOLL FREE 1-800-877-5600
UNDEGROUND SERVICE ALERT

NOTE:
WORK CONTAINED WITHIN THESE PLANS IS BASED UPON RECORDS OF THE PUBLIC WORKS DEPARTMENT OF THE COUNTY OF RIVERSIDE. THE ENGINEER HAS REVIEWED THESE RECORDS AND HAS FOUND THEM TO BE CORRECT AND COMPLETE. THE ENGINEER HAS NOT CONDUCTED A FIELD SURVEY TO VERIFY THE ACCURACY OF THESE RECORDS. THE ENGINEER HAS NOT CONDUCTED A FIELD SURVEY TO VERIFY THE ACCURACY OF THESE RECORDS. THE ENGINEER HAS NOT CONDUCTED A FIELD SURVEY TO VERIFY THE ACCURACY OF THESE RECORDS.

DATE	BY	CHKD	DATE	BY	CHKD

SEAL - ENGINEER
BLAINE A. WOMER
CIVIL ENGINEERING
No. 4004
RIVERSIDE, CALIFORNIA

PREPARED BY: M. Corcoran
DATE: 6/11/15
SCALE: 1" = 100' V.L.

BENCHMARK: COUNTY OF RIVERSIDE
TENTATIVE PARCEL MAP
36925

SHEET NO.: 1
DATE PREPARED: MARCH 25, 2015
COUNTY FILE NO.: 1.07.1.SITS

APPROVED AS TO CONFORMANCE WITH APPLICABLE COUNTY STANDARDS AND PRACTICES.

RECORD	COUNTY OVERSITE ENGINEER	REGISTRATION #	DATE SIGNED

COUNTY OF RIVERSIDE

ENVIRONMENTAL ASSESSMENT FORM: INITIAL STUDY

Environmental Assessment (E.A.) Number: 42787
Project Case Type (s) and Number(s): Tentative Parcel Map No. 36925, Variance No. 1897
Lead Agency Name: County of Riverside Planning Department
Address: P.O. Box 1409, Riverside, CA 92502-1409
Contact Person: Mark Corcoran
Telephone Number: (951) 955-3025
Applicant's Name: Russell Crha
Applicant's Address: 19350 Harley John Road, Riverside, CA 92504
Engineer's Name: Blaine Wormer Civil Engineering (c/o Blaine Wormer)
Engineer's Address: 41555 East Florida Avenue, Hemet, CA 92544

I. PROJECT INFORMATION

A. Project Description:

The Tentative Parcel Map is a Schedule H subdivision of a 4.97 acre parcel into two (2) residential parcels that would include one (1) 3.31 acre parcel and one (1) 1.66 acre parcel. The proposed variance would allow for the proposed 1.66 acre parcel to be less than the required minimum lot size of 2 and ½ acres required by the current R-A-2½ zone of the project site due to shape, location, and topographical constraints.

B. Type of Project: Site Specific ; Countywide ; Community ; Policy .

C. Total Project Area: 4.97 Gross Acres

Residential Acres: 4.97	Lots: 2	Units:	Projected No. of Residents:
Commercial Acres:	Lots:	Sq. Ft. of Bldg. Area:	Est. No. of Employees:
Industrial Acres:	Lots:	Sq. Ft. of Bldg. Area:	Est. No. of Employees:
Other:			

D. Assessor's Parcel No(s): 285-160-019 and 285-160-041 3

E. Street References: Bisected by Harley John Road, northerly of Cajalico Road, southerly of Twyla Jane Lane, easterly of El Sobrante Road, and westerly of Wyler Road

F. Section, Township & Range Description or reference/attach a Legal Description:
Township 4 South, Range 5 West, Section 12

G. Brief description of the existing environmental setting of the project site and its surroundings: The project site is currently vacant except for a single family residence that will remain on parcel 2 of the proposed project; surrounding land uses include single family residences to the north, south, and east and vacant land to the west.

II. APPLICABLE GENERAL PLAN AND ZONING REGULATIONS

A. General Plan Elements/Policies:

- 1. Land Use:** The General Plan explains that the RC:EDR designation provides for the development of detached single family residential dwelling and the subdivision is consistent with the General Plan because it is creating two large parcels for detached

single family residential dwellings. The proposed land division will be consistent with all other standards of the RC:EDR Land Use Designation.

2. **Circulation:** Adequate circulation facilities exist and are proposed to serve the project. The proposed project meets with all applicable circulation policies of the General Plan.
3. **Multipurpose Open Space:** No natural open space land was required to be preserved within the boundaries of this project. The proposed project meets with all other applicable Multipurpose Open Space element policies.
4. **Safety:** The proposed project is not within a high fire hazard area, high liquefaction area, or any other special hazard zone (including fault zone, dam inundation zone, etc.). The proposed project has allowed for sufficient provision of emergency response services to the future users of this project through the project design and payment of development impact fees. The proposed project meets with all other applicable Safety Element policies.
5. **Noise:** Sufficient mitigation against any foreseeable noise sources in the area have been provided for in the design of the project. The project will not generate noise levels in excess of standards established in the General Plan or noise ordinance. The project meets all other applicable Noise Element Policies.
6. **Housing:** The proposed project meets all applicable Housing Element Policies.
7. **Air Quality:** The proposed project has been conditioned to control any fugitive dust during grading and construction activities. The proposed project meets all other applicable Air Quality element policies.

B. General Plan Area Plan(s): Lake Mathews/Woodcrest

C. Foundation Component(s): Rural Community

D. Land Use Designation(s): Estate Density Residential (EDR) (2 Acre Minimum)

E. Overlay(s), if any: Not Applicable

F. Policy Area(s), if any: Not Applicable

G. Adjacent and Surrounding Area Plan(s), Foundation Component(s), Land Use Designation(s), and Overlay(s) and Policy Area(s), if any: Property to the north, east, and south of the project site is designated Rural Community: Estate Density Residential (RC: EDR), and property to the west of the project site is designated Open Space: Conservation Habitat (OS: CH).

H. Adopted Specific Plan Information

1. **Name and Number of Specific Plan, if any:** Not Applicable

2. **Specific Plan Planning Area, and Policies, if any:** Not Applicable

I. Existing Zoning: Residential Agricultural – 2 and ½ Acre Minimum (R-A-2½)

J. Proposed Zoning, if any: Not Applicable

K. Adjacent and Surrounding Zoning: The project site is surrounded by properties which are zoned Residential Agricultural – 2 and ½ Acre Minimum (R-2½).

III. ENVIRONMENTAL FACTORS POTENTIALLY AFFECTED

The environmental factors checked below (x) would be potentially affected by this project, involving at least one impact that is a "Potentially Significant Impact" or "Less than Significant with Mitigation Incorporated" as indicated by the checklist on the following pages.

- | | | |
|---|--|---|
| <input type="checkbox"/> Aesthetics | <input type="checkbox"/> Hazards & Hazardous Materials | <input type="checkbox"/> Recreation |
| <input type="checkbox"/> Agriculture & Forest Resources | <input type="checkbox"/> Hydrology / Water Quality | <input type="checkbox"/> Transportation / Traffic |
| <input type="checkbox"/> Air Quality | <input type="checkbox"/> Land Use / Planning | <input type="checkbox"/> Utilities / Service Systems |
| <input type="checkbox"/> Biological Resources | <input type="checkbox"/> Mineral Resources | <input type="checkbox"/> Other: |
| <input type="checkbox"/> Cultural Resources | <input type="checkbox"/> Noise | <input type="checkbox"/> Other: |
| <input type="checkbox"/> Geology / Soils | <input type="checkbox"/> Population / Housing | <input type="checkbox"/> Mandatory Findings of Significance |
| <input type="checkbox"/> Greenhouse Gas Emissions | <input type="checkbox"/> Public Services | |

IV. DETERMINATION

On the basis of this initial evaluation:

A PREVIOUS ENVIRONMENTAL IMPACT REPORT/NEGATIVE DECLARATION WAS NOT PREPARED

I find that the proposed project **COULD NOT** have a significant effect on the environment, and a **NEGATIVE DECLARATION** will be prepared.

I find that although the proposed project could have a significant effect on the environment, there will not be a significant effect in this case because revisions in the project, described in this document, have been made or agreed to by the project proponent. **A MITIGATED NEGATIVE DECLARATION** will be prepared.

I find that the proposed project **MAY** have a significant effect on the environment, and an **ENVIRONMENTAL IMPACT REPORT** is required.

A PREVIOUS ENVIRONMENTAL IMPACT REPORT/NEGATIVE DECLARATION WAS PREPARED

I find that although the proposed project could have a significant effect on the environment, **NO NEW ENVIRONMENTAL DOCUMENTATION IS REQUIRED** because (a) all potentially significant effects of the proposed project have been adequately analyzed in an earlier EIR or Negative Declaration pursuant to applicable legal standards, (b) all potentially significant effects of the proposed project have been avoided or mitigated pursuant to that earlier EIR or Negative Declaration, (c) the proposed project will not result in any new significant environmental effects not identified in the earlier EIR or Negative Declaration, (d) the proposed project will not substantially increase the severity of the environmental effects identified in the earlier EIR or Negative Declaration, (e) no considerably different mitigation measures have been identified and (f) no mitigation measures found infeasible have become feasible.

I find that although all potentially significant effects have been adequately analyzed in an earlier EIR or Negative Declaration pursuant to applicable legal standards, some changes or additions are necessary but none of the conditions described in California Code of Regulations, Section 15162 exist. An **ADDENDUM** to a previously-certified EIR or Negative Declaration has been prepared and will be considered by the approving body or bodies.

I find that at least one of the conditions described in California Code of Regulations, Section 15162 exist, but I further find that only minor additions or changes are necessary to make the previous EIR adequately apply to the project in the changed situation; therefore a **SUPPLEMENT TO THE ENVIRONMENTAL IMPACT REPORT** is required that need only contain the information necessary to make the previous EIR adequate for the project as revised.

I find that at least one of the following conditions described in California Code of Regulations, Section 15162, exist and a **SUBSEQUENT ENVIRONMENTAL IMPACT REPORT** is required: (1) Substantial changes are proposed in the project which will require major revisions of the previous EIR or negative declaration due to the involvement of new significant environmental effects or a substantial increase in the severity of previously identified significant effects; (2) Substantial changes have occurred with respect to the circumstances under which the project is undertaken which will require major revisions of the previous EIR or negative declaration due to the involvement of new significant environmental effects or a substantial increase in the severity of previously identified significant effects; or (3) New information of substantial importance, which was not known and could not have been known with the exercise of reasonable diligence at the time the previous EIR was certified as complete or the negative declaration was adopted, shows any the following:(A) The project will have one or more significant effects not discussed in the previous EIR or negative declaration;(B) Significant effects previously examined will be substantially more severe than shown in the previous EIR or negative declaration;(C) Mitigation measures or alternatives previously found not to be feasible would in fact be feasible, and would substantially reduce one or more significant effects of the project, but the project proponents decline to adopt the mitigation measures or alternatives; or,(D) Mitigation measures or alternatives which are considerably different from those analyzed in the previous EIR or negative declaration would substantially reduce one or more significant effects of the project on the environment, but the project proponents decline to adopt the mitigation measures or alternatives.

Signature

June 18, 2015
Date

Mark Corcoran
Printed Name

For Steve Weiss, AICP, Planning Director

V. ENVIRONMENTAL ISSUES ASSESSMENT

In accordance with the California Environmental Quality Act (CEQA) (Public Resources Code Section 21000-21178.1), this Initial Study has been prepared to analyze the proposed project to determine any potential significant impacts upon the environment that would result from construction and implementation of the project. In accordance with California Code of Regulations, Section 15063, this Initial Study is a preliminary analysis prepared by the Lead Agency, the County of Riverside, in consultation with other jurisdictional agencies, to determine whether a Negative Declaration, Mitigated Negative Declaration, or an Environmental Impact Report is required for the proposed project. The purpose of this Initial Study is to inform the decision-makers, affected agencies, and the public of potential environmental impacts associated with the implementation of the proposed project.

	Potentially Significant Impact	Less than Significant with Mitigation Incorporated	Less Than Significant Impact	No Impact
AESTHETICS Would the project				
1. Scenic Resources				
a) Have a substantial effect upon a scenic highway corridor within which it is located?	<input type="checkbox"/>	<input type="checkbox"/>	<input type="checkbox"/>	<input checked="" type="checkbox"/>
b) Substantially damage scenic resources, including, but not limited to, trees, rock outcroppings and unique or landmark features; obstruct any prominent scenic vista or view open to the public; or result in the creation of an aesthetically offensive site open to public view?	<input type="checkbox"/>	<input type="checkbox"/>	<input checked="" type="checkbox"/>	<input type="checkbox"/>

Source: Riverside County General Plan Figure C-9 "Scenic Highways"

Findings of Fact:

- a) The General Plan indicates that the project is not located within or visible from a designated scenic corridor; therefore, the project will have no significant impact.
- b) The proposed project will not substantially damage scenic resources, including, but not limited to, trees, rock outcroppings and unique or landmark features, open to the public, as these features do not exist on the project site. Additionally, the project will not result in the creation of an aesthetically offensive site open to public view. The project will be developed pursuant to the Countywide Design Standards and Guidelines and therefore will not create an aesthetically offensive project.

Mitigation: No mitigation measures are required.

Monitoring: No monitoring measures are required.

2. Mt. Palomar Observatory				
a) Interfere with the nighttime use of the Mt. Palomar Observatory, as protected through Riverside County Ordinance No. 655?	<input type="checkbox"/>	<input type="checkbox"/>	<input checked="" type="checkbox"/>	<input type="checkbox"/>

Source: GIS database, Ord. No. 655 (Regulating Light Pollution)

Findings of Fact:

Potentially Significant Impact	Less than Significant with Mitigation Incorporated	Less Than Significant Impact	No Impact
--------------------------------	--	------------------------------	-----------

a) According to the GIS Database, the project site is located 43.65 miles away from the Mt. Palomar Observatory; which is within the designated 45-mile (ZONE B) Special Lighting Area that surrounds the Mt. Palomar Observatory. Ordinance No. 655 requires methods of installation, definition, requirements for lamp source and shielding, prohibition and exceptions. With incorporation of project lighting requirements of the Riverside County Ordinance No. 655 into the proposed project, this impact will be reduced to a less than significant impact. A note will be made on the Environmental Constraints Sheet that the properties are located within Zone B of County Ordinance No. 655 and are subject to outdoor lighting restrictions. (COA 50.PLANNING.21) This is a standard condition of approval and is not considered mitigation pursuant to CEQA.

Mitigation: No mitigation measures are required.

Monitoring: No mitigation measures are required.

3. Other Lighting Issues

a) Create a new source of substantial light or glare which would adversely affect day or nighttime views in the area?

b) Expose residential property to unacceptable light levels?

Source: On-site Inspection, Project Application Description

Findings of Fact:

a-b) The parcels created by this tentative map will ultimately be developed with residential units similar in character with any surrounding residential development. Therefore, the project is not anticipated to create a significant new source of light or glare in the area or expose adjacent residential properties to unacceptable light levels.

Mitigation: No mitigation measures are required.

Monitoring: No monitoring measures are required.

AGRICULTURE & FOREST RESOURCES Would the project

4. Agriculture

a) Convert Prime Farmland, Unique Farmland, or Farmland of Statewide Importance (Farmland) as shown on the maps prepared pursuant to the Farmland Mapping and Monitoring Program of the California Resources Agency, to non-agricultural use?

b) Conflict with existing agricultural zoning, agricultural use or with land subject to a Williamson Act contract or land within a Riverside County Agricultural Preserve?

c) Cause development of non-agricultural uses within 300 feet of agriculturally zoned property (Ordinance No.

Potentially Significant Impact	Less than Significant with Mitigation Incorporated	Less Than Significant Impact	No Impact
--------------------------------	--	------------------------------	-----------

625 "Right-to-Farm"?)

d) Involve other changes in the existing environment which, due to their location or nature, could result in conversion of Farmland, to non-agricultural use?	<input type="checkbox"/>	<input type="checkbox"/>	<input type="checkbox"/>	<input checked="" type="checkbox"/>
---	--------------------------	--------------------------	--------------------------	-------------------------------------

Source: Riverside County General Plan Figure OS-2 "Agricultural Resources," GIS database, Ord. No. 509 (Agricultural Preserves), and Project Application Materials.

Findings of Fact:

a) The project is located on a land designated as "Local Importance" under the Farmlands layer of the County GIS database. Therefore, the proposed project will not convert Prime Farmland, Unique Farmland, or Farmland of Statewide Importance to non-agricultural use.

b) The project is not located within an Agricultural Preserve or under a Williamson Act contract; therefore, no impact will occur as a result of the proposed project.

c) The project site is not surrounded by agriculturally zoned land (A-1, A-2, A-P, A-D, & C/V). Therefore, the project will not cause development of a non-agricultural use within 300 feet of agriculturally zoned property.

d) The project will not involve other changes in the existing environment which, due to their location or nature, could result in conversion of Farmland, to non-agricultural use.

Mitigation: No mitigation measures are required.

Monitoring: No monitoring measures are required.

5. Forest

a) Conflict with existing zoning for, or cause rezoning of, forest land (as defined in Public Resources Code section 12220(g)), timberland (as defined by Public Resources Code section 4526), or timberland zoned Timberland Production (as defined by Govt. Code section 51104(g))?	<input type="checkbox"/>	<input type="checkbox"/>	<input type="checkbox"/>	<input checked="" type="checkbox"/>
---	--------------------------	--------------------------	--------------------------	-------------------------------------

b) Result in the loss of forest land or conversion of forest land to non-forest use?	<input type="checkbox"/>	<input type="checkbox"/>	<input type="checkbox"/>	<input checked="" type="checkbox"/>
--	--------------------------	--------------------------	--------------------------	-------------------------------------

c) Involve other changes in the existing environment which, due to their location or nature, could result in conversion of forest land to non-forest use?	<input type="checkbox"/>	<input type="checkbox"/>	<input type="checkbox"/>	<input checked="" type="checkbox"/>
---	--------------------------	--------------------------	--------------------------	-------------------------------------

Source: Riverside County General Plan Figure OS-3 "Parks, Forests and Recreation Areas," and Project Application Materials.

Findings of Fact:

a) The project is not located within the boundaries of a forest land (as defined in Public Resources Code section 12220(g)), timberland (as defined by Public Resources Code section 4526), or timberland zoned Timberland Production (as defined by Govt. Code section 51104(g)). Therefore, the

Potentially Significant Impact	Less than Significant with Mitigation Incorporated	Less Than Significant Impact	No Impact
--------------------------------	--	------------------------------	-----------

proposed project will not impact land designated as forest land, timberland, or timberland zoned Timberland Production.

b) The project is not located within forest land and will not result in the loss of forest land or conversion of forest land to non-forest use; therefore, no impact will occur as a result of the proposed project.

c) The project will not involve other changes in the existing environment which, due to their location or nature, could result in conversion of forest land to non-forest use.

Mitigation: No mitigation measures are required.

Monitoring: No monitoring measures are required.

AIR QUALITY Would the project

6. Air Quality Impacts

a) Conflict with or obstruct implementation of the applicable air quality plan?	<input type="checkbox"/>	<input type="checkbox"/>	<input checked="" type="checkbox"/>	<input type="checkbox"/>
b) Violate any air quality standard or contribute substantially to an existing or projected air quality violation?	<input type="checkbox"/>	<input type="checkbox"/>	<input checked="" type="checkbox"/>	<input type="checkbox"/>
c) Result in a cumulatively considerable net increase of any criteria pollutant for which the project region is non-attainment under an applicable federal or state ambient air quality standard (including releasing emissions which exceed quantitative thresholds for ozone precursors)?	<input type="checkbox"/>	<input type="checkbox"/>	<input checked="" type="checkbox"/>	<input type="checkbox"/>
d) Expose sensitive receptors which are located within 1 mile of the project site to project substantial point source emissions?	<input type="checkbox"/>	<input type="checkbox"/>	<input type="checkbox"/>	<input checked="" type="checkbox"/>
e) Involve the construction of a sensitive receptor located within one mile of an existing substantial point source emitter?	<input type="checkbox"/>	<input type="checkbox"/>	<input type="checkbox"/>	<input checked="" type="checkbox"/>
f) Create objectionable odors affecting a substantial number of people?	<input type="checkbox"/>	<input type="checkbox"/>	<input type="checkbox"/>	<input checked="" type="checkbox"/>

Source: SCAQMD CEQA Air Quality Handbook

Findings of Fact:

CEQA Guidelines indicate that a project will significantly impact air quality if the project violates any ambient air quality standard, contributes substantially to an existing air quality violation, or exposes sensitive receptors to substantial pollutant concentrations.

a) The project site is located in the South Coast Air Basin (SCAB). The South Coast Air Quality Management District (SCAQMD) Governing Board adopted its most recent Air Quality Management Plan (AQMP) for the SCAB on August 1, 2003. The AQMP is a plan for the regional improvement of air quality. As part of adoption of the County's General Plan in 2003, the General Plan EIR (SCH No. 2002051143) analyzed the General Plan growth projections for consistency with the AQMP and

Potentially Significant Impact	Less than Significant with Mitigation Incorporated	Less Than Significant Impact	No Impact
--------------------------------	--	------------------------------	-----------

concluded that the General Plan is consistent with the SCAQMD's AQMP. The project is consistent with the County General Plan and would therefore be consistent with the SCAQMD's AQMP.

b-c) The South Coast Air Basin (SCAB) is in a non-attainment status for federal ozone standards, federal carbon monoxide standards, and state and federal particulate matter standards. Any development in the SCAB, including the proposed Project, would cumulatively contribute to these pollutant violations.

The project is consistent with the General Plan and the Lake Mathews/Woodcrest Area Plan land use designations. The General Plan (2003) is a policy document that reflects the County's vision for the future of Riverside County. The General Plan is organized into eight separate elements, including an Air Quality Element. The purpose of the Air Quality Element is to protect County residents from the harmful effects of poor air quality. The Air Quality Element identifies goals, policies, and programs that are meant to balance actions regarding land use, circulation, and other issues with their potential effects on air quality. The Air Quality Element, in conjunction with local and regional air quality planning efforts, addresses ambient air quality standards set forth by the Federal Environmental Protection Agency (EPA) and the California Air Resources Board (CARB). Potential air quality impacts resulting from the proposed Project would not exceed emissions projected by the Air Quality Element. The County is charged with implementing the policies in the General Plan Air Quality Element, which are focused on reducing concentrations of criteria pollutants, reducing negative impacts to sensitive receptors, reducing mobile and stationary pollutant sources, increasing energy conservation and efficiency, improving the jobs to housing balance, and facilitating multi-jurisdictional coordination for the improvement of air quality.

Implementation of the project would not impact air quality beyond the levels documented in EIR No. 441 prepared for the General Plan. The project would impact air quality in the short-term during construction and in the long-term through operation. In accordance with standard county requirements, dust control measures and maintenance of construction equipment shall be utilized on the property to limit the amount of particulate matter generated. These are standard requirements and are not considered mitigation pursuant to CEQA.

The proposed project would primarily impact air quality through increased automotive emissions. Projects of this type do not generate enough traffic and associated air pollutants to violate clean air standards or contribute enough air pollutants to be considered a cumulatively considerable significant impact. Therefore, the impacts to air quality are considered less than significant.

d) A sensitive receptor is a person in the population who is particularly susceptible to health effects due to exposure to an air contaminant than is the population at large. Sensitive receptors (and the facilities that house them) in proximity to localized CO sources, toxic air contaminants or odors are of particular concern. High levels of CO are associated with major traffic sources, such as freeways and major intersections, and toxic air contaminants are normally associated with manufacturing and commercial operations. Land uses considered to be sensitive receptors include long-term health care facilities, rehabilitation centers, convalescent centers, retirement homes, residences, schools, playgrounds, child care centers, and athletic facilities. Surrounding land uses include residential, which is considered a sensitive receptor, however, the project is not expected to generate substantial point source emissions. The project will not include commercial or manufacturing uses, or generate significant odors.

Potentially Significant Impact	Less than Significant with Mitigation Incorporated	Less Than Significant Impact	No Impact
--------------------------------	--	------------------------------	-----------

e) The project will not create sensitive receptors located within one mile of an existing substantial point source emitter.

f) The project will not create objectionable odors affecting a substantial number of people.

Mitigation: No mitigation measures are required.

Monitoring: No monitoring measures are required.

BIOLOGICAL RESOURCES Would the project

7. Wildlife & Vegetation

a) Conflict with the provisions of an adopted Habitat Conservation Plan, Natural Conservation Community Plan, or other approved local, regional, or state conservation plan?

b) Have a substantial adverse effect, either directly or through habitat modifications, on any endangered, or threatened species, as listed in Title 14 of the California Code of Regulations (Sections 670.2 or 670.5) or in Title 50, Code of Federal Regulations (Sections 17.11 or 17.12)?

c) Have a substantial adverse effect, either directly or through habitat modifications, on any species identified as a candidate, sensitive, or special status species in local or regional plans, policies, or regulations, or by the California Department of Fish and Game or U. S. Wildlife Service?

d) Interfere substantially with the movement of any native resident or migratory fish or wildlife species or with established native resident or migratory wildlife corridors, or impede the use of native wildlife nursery sites?

e) Have a substantial adverse effect on any riparian habitat or other sensitive natural community identified in local or regional plans, policies, regulations or by the California Department of Fish and Game or U. S. Fish and Wildlife Service?

f) Have a substantial adverse effect on federally protected wetlands as defined by Section 404 of the Clean Water Act (including, but not limited to, marsh, vernal pool, coastal, etc.) through direct removal, filling, hydrological interruption, or other means?

g) Conflict with any local policies or ordinances protecting biological resources, such as a tree preservation policy or ordinance?

Source: GIS database, WRCMSHCP

Findings of Fact:

Potentially Significant Impact	Less than Significant with Mitigation Incorporated	Less Than Significant Impact	No Impact
--------------------------------	--	------------------------------	-----------

- a) This project is not located within a WRMSHCP Criteria Cell Group, and the project will not conflict with the provisions of an adopted Habitat Conservation Plan, Natural Conservation Community Plan, or other approved local, regional, or state conservation plan.
- b) This project will not have a substantial adverse effect, either directly or through habitat modifications, on any endangered, or threatened species, as listed in Title 14 of the California Code of Regulations (Sections 670.2 or 670.5) or in Title 50, Code of Federal Regulations (Sections 17.11 or 17.12).
- c) This project will not have a substantial adverse effect, either directly or through habitat modifications, on any species identified as a candidate, sensitive, or special status species in local or regional plans, policies, or regulations, or by the California Department of Fish and Game or U.S. Wildlife Service.
- d) The proposed project will not interfere substantially with the movement of any native resident or migratory fish or wildlife species or with established native resident migratory wildlife corridors, or impede the use of native wildlife nursery sites.
- e) The proposed project will not have a substantial adverse effect on any riparian habitat or other sensitive natural community identified in local or regional plans, policies, and regulations or by the California Department of Fish and Game or U. S. Fish and Wildlife Service.
- f) The proposed project will not have a substantial adverse effect on federally protected wetlands as defined by Section 404 of the Clean Water Act (including, but not limited to, marsh, vernal pool, coastal, etc.) through direct removal, filling, hydrological interruption, or other means.
- g) The proposed project will not conflict with any local policies or ordinances protecting biological resources, such as a tree preservation policy or ordinance. 2½

Mitigation: No mitigation is required.

Monitoring: No monitoring is required.

CULTURAL RESOURCES Would the project

8. Historic Resources

a) Alter or destroy an historic site?	<input type="checkbox"/>	<input type="checkbox"/>	<input checked="" type="checkbox"/>	<input type="checkbox"/>
b) Cause a substantial adverse change in the significance of a historical resource as defined in California Code of Regulations, Section 15064.5?	<input type="checkbox"/>	<input type="checkbox"/>	<input checked="" type="checkbox"/>	<input type="checkbox"/>

Source: Project Application Materials

Findings of Fact:

a-b) The project site has been previously disturbed. The project does not propose the demolishing of historic structures. Since ground disturbance has already occurred, and no significant disturbance is required for the project, the likelihood of the project altering or destroying historic resources is less than significant.

Potentially Significant Impact	Less than Significant with Mitigation Incorporated	Less Than Significant Impact	No Impact
--------------------------------	--	------------------------------	-----------

Mitigation: No mitigation measures are required.

Monitoring: No monitoring measures are required.

9. Archaeological Resources

a) Alter or destroy an archaeological site.	<input type="checkbox"/>	<input type="checkbox"/>	<input checked="" type="checkbox"/>	<input type="checkbox"/>
b) Cause a substantial adverse change in the significance of an archaeological resource pursuant to California Code of Regulations, Section 15064.5?	<input type="checkbox"/>	<input type="checkbox"/>	<input checked="" type="checkbox"/>	<input type="checkbox"/>
c) Disturb any human remains, including those interred outside of formal cemeteries?	<input type="checkbox"/>	<input type="checkbox"/>	<input checked="" type="checkbox"/>	<input type="checkbox"/>
d) Restrict existing religious or sacred uses within the potential impact area?	<input type="checkbox"/>	<input type="checkbox"/>	<input type="checkbox"/>	<input checked="" type="checkbox"/>

Source: Project Application Materials

Findings of Fact:

a-b) The project site has been previously disturbed. Since ground disturbance has already occurred, and no significant disturbance is required for the project, the likelihood of the project altering or destroying an archaeological site is less than significant.

c) There may be a possibility that ground disturbing activities will expose human remains. The project is subject to State Health and Safety Code Section 7050.5 which requires that if human remains are discovered during ground disturbing activities all ground-disturbing activities must be stopped and the County Coroner be notified. Any impact would be less than significant.

d) The project will not restrict existing religious or sacred uses within the potential impact area. Therefore, there is no significant impact.

Mitigation: No mitigation measures are required.

Monitoring: No monitoring measures are required.

10. Paleontological Resources

a) Directly or indirectly destroy a unique paleontological resource, or site, or unique geologic feature?	<input type="checkbox"/>	<input type="checkbox"/>	<input checked="" type="checkbox"/>	<input type="checkbox"/>
---	--------------------------	--------------------------	-------------------------------------	--------------------------

Source: Riverside County General Plan Figure OS-8 "Paleontological Sensitivity"

Findings of Fact:

a) The site is mapped in the County's General Plan as having a low potential for paleontological resources (fossils). In addition, the project site has been previously disturbed, and development of the project site will be limited to a single family home therefore limiting the extent of any ground disturbance or disturbance to undiscovered resources. Any impact would be less than significant.

Potentially Significant Impact	Less than Significant with Mitigation Incorporated	Less Than Significant Impact	No Impact
--------------------------------	--	------------------------------	-----------

Mitigation: No mitigation measures are required.

Monitoring: No monitoring measures are required.

GEOLOGY AND SOILS Would the project

11. Alquist-Priolo Earthquake Fault Zone or County Fault Hazard Zones

a) Expose people or structures to potential substantial adverse effects, including the risk of loss, injury, or death?

b) Be subject to rupture of a known earthquake fault, as delineated on the most recent Alquist-Priolo Earthquake Fault Zoning Map issued by the State Geologist for the area or based on other substantial evidence of a known fault?

Source: Riverside County General Plan Figure S-2 "Earthquake Fault Study Zones," GIS database

Findings of Fact:

a) The project site is not located within an Alquist-Priolo Earthquake Fault Zone. The proposed project will not expose people or structures to potential substantial adverse effects, including the risk of loss, injury, or death. California Building Code (CBC) requirements pertaining to residential development will mitigate the potential impact to less than significant. As CBC requirements are applicable to all residential development they are not considered mitigation for CEQA implementation purposes. Therefore, the impact is considered less than significant.

b) The project site is not located within an Alquist-Priolo Earthquake Fault Zone and no known fault lines are present on or adjacent to the project site. Therefore, there is a low potential for rupture of a known fault. Therefore, the impact is considered less than significant.

Mitigation: No mitigation measures are required.

Monitoring: No monitoring measures are required.

12. Liquefaction Potential Zone

a) Be subject to seismic-related ground failure, including liquefaction?

Source: Riverside County General Plan Figure S-3 "Generalized Liquefaction", GIS Database

Findings of Fact:

a) The proposed project is located within an area identified by Riverside County General Plan Figure S-3 "Generalized Liquefaction" to have no potential for liquefaction. In addition, any future development will be required to adhere to the 2010 CBC, which contains provisions for soil preparation to minimize hazards from liquefaction and other seismic-related ground failures. No impact will occur.

Potentially Significant Impact	Less than Significant with Mitigation Incorporated	Less Than Significant Impact	No Impact
--------------------------------	--	------------------------------	-----------

Mitigation: No mitigation measures are required.

Monitoring: No mitigation measures are required.

13. Ground-shaking Zone

Be subject to strong seismic ground shaking?

Source: Riverside County General Plan Figure S-4 "Earthquake-Induced Slope Instability Map," and Figures S-13 through S-21 (showing General Ground Shaking Risk)

Findings of Fact:

There are no known active or potentially active faults that traverse the site and the site is not located within an Alquist-Priolo Earthquake Fault Zone. The principal seismic hazard that could affect the site is ground shaking resulting from an earthquake occurring along several major active or potentially active faults in Southern California. California Building Code (CBC) requirements pertaining to development will mitigate the potential impact to less than significant. As CBC requirements are applicable to all development, they are not considered mitigation for CEQA implementation purposes.

Mitigation: No mitigation measures are required.

Monitoring: No mitigation measures are required.

14. Landslide Risk

a) Be located on a geologic unit or soil that is unstable, or that would become unstable as a result of the project, and potentially result in on- or off-site landslide, lateral spreading, collapse, or rockfall hazards?

Source: Riverside County General Plan Figure S-5 "Regions Underlain by Steep Slope"

Findings of Fact:

a) The project site is relatively flat and according to Figure S-5, the project site is located in an area with slopes less than 15%; therefore, there is no potential for landslides. The project site and surrounding area does not consist of rocky terrain therefore the project is not subject to rock fall hazards. The project will have no significant impact.

Mitigation: No mitigation measures are required.

Monitoring: No mitigation measures are required.

15. Ground Subsidence

a) Be located on a geologic unit or soil that is unstable, or that would become unstable as a result of the project, and potentially result in ground subsidence?

Potentially Significant Impact	Less than Significant with Mitigation Incorporated	Less Than Significant Impact	No Impact
--------------------------------	--	------------------------------	-----------

Source: GIS database, Riverside County General Plan Figure S-7 "Documented Subsidence Areas"

Findings of Fact:

a) The project site is located in an area susceptible to subsidence, but not located near any documented areas of subsidence. California Building Code (CBC) requirements pertaining to development will mitigate the potential impact to less than significant. As CBC requirements are applicable to all development, they are not considered mitigation for CEQA implementation purposes.

Mitigation: No mitigation measures are required.

Monitoring: No monitoring measures are required.

16. Other Geologic Hazards

a) Be subject to geologic hazards, such as seiche, mudflow, or volcanic hazard?

Source: Project Application Materials

a) The project site is not located near large bodies of water or in a known volcanic area; therefore, the project site is not subject to geologic hazards, such as seiche, mudflow, or volcanic hazard.

Mitigation: No mitigation measures are required.

Monitoring: No monitoring measures are required.

17. Slopes

a) Change topography or ground surface relief features?

b) Create cut or fill slopes greater than 2:1 or higher than 10 feet?

c) Result in grading that affects or negates subsurface sewage disposal systems?

Source: Project Application Materials

Findings of Fact:

a) The project will not significantly change the existing topography on the subject site. The grading will follow the natural slopes and not alter any significant elevated topographic features located on the site.

b) The project will not cut or fill slopes greater than 2:1 or create a slope higher than 10 feet.

c) The project does not result in grading that affects or negates subsurface sewage disposal systems.

Mitigation: No mitigation measures are required.

Potentially Significant Impact	Less than Significant with Mitigation Incorporated	Less Than Significant Impact	No Impact
--------------------------------	--	------------------------------	-----------

Monitoring: No monitoring measures are required.

18. Soils

a) Result in substantial soil erosion or the loss of topsoil?

b) Be located on expansive soil, as defined in Section 1802.3.2 of the California Building Code (2007), creating substantial risks to life or property?

c) Have soils incapable of adequately supporting use of septic tanks or alternative waste water disposal systems where sewers are not available for the disposal of waste water?

Source: General Plan figure S-6 "Engineering Geologic Materials Map", Project Application Materials

Findings of Fact:

a) The development of the site could result in the loss of topsoil from grading activities, but not in a manner that would result in significant amounts of soil erosion. Implementation of Best Management Practices (BMPs) would reduce the impact to below a level of significance. Impacts would be less than significant.

b) The project may be located on expansive soil; however, California Building Code (CBC) requirements pertaining to development will mitigate the potential impact to less than significant. As CBC requirements are applicable to all development, they are not considered mitigation for CEQA implementation purposes.

c) The project will not result in grading that affects or negates subsurface sewage disposal systems. Any impact would be less than significant.

Mitigation: No mitigation measures are required.

Monitoring: No monitoring measures are required.

19. Erosion

a) Change deposition, siltation, or erosion that may modify the channel of a river or stream or the bed of a lake?

b) Result in any increase in water erosion either on or off site?

Source: Project Application Materials

Findings of Fact:

a) Implementation of the proposed project will involve grading and various construction activities. Standard construction procedures, and federal, state and local regulations implemented in conjunction with the site's storm water pollution prevention plan (SWPPP) and its Best Management Practices (BMPs) required under the National Pollution Discharge System (NPDES) general construction

Potentially Significant Impact	Less than Significant with Mitigation Incorporated	Less Than Significant Impact	No Impact
--------------------------------	--	------------------------------	-----------

permit, will minimize potential for erosion during construction. These practices will keep substantial amounts of soil material from eroding from the project site and prevent deposition within receiving waters located downstream.

b) The potential for on-site erosion will increase due to grading and excavating activities during the construction phase. However, BMPs will be implemented for maintaining water quality and reducing erosion.

Mitigation: No mitigation measures are required.

Monitoring: No monitoring measures are required.

20. Wind Erosion and Blowsand from project either on or off site.

a) Be impacted by or result in an increase in wind erosion and blowsand, either on or off site?

Source: Riverside County General Plan Figure S-8 "Wind Erosion Susceptibility Map," Ord. No. 460, Article XV & Ord. No. 484

Findings of Fact:

a) The site is located in an area of Moderate Wind Erodibility rating. The General Plan, Safety Element Policy for Wind Erosion requires buildings and structures to be designed to resist wind loads which are covered by the Universal Building Code. With such compliance, the project will not result in an increase in wind erosion and blowsand, either on or off site. The project will have no significant impact.

Mitigation: No mitigation measures are required.

Monitoring: No monitoring measures are required.

GREENHOUSE GAS EMISSIONS Would the project

21. Greenhouse Gas Emissions

a) Generate greenhouse gas emissions, either directly or indirectly, that may have a significant impact on the environment?

b) Conflict with an applicable plan, policy or regulation adopted for the purpose of reducing the emissions of greenhouse gases?

Source: Project application materials

Findings of Fact:

a) The proposed project is a land subdivision creating two (2) residential parcels with Parcel 1 proposed to be 3.31 gross acres and Parcel 2 proposed to be 1.66 gross acres. Approval of this

Potentially Significant Impact	Less than Significant with Mitigation Incorporated	Less Than Significant Impact	No Impact
--------------------------------	--	------------------------------	-----------

tentative parcel map does not expressly authorize the construction of any buildings; however, construction of a single family residence on Parcel 1 is likely to occur thereafter. The type of small-scale residential development authorized by this project would not generate enough GHG emissions from its construction or operation to be deemed cumulatively significant sufficient to warrant quantitative or qualitative GHG analysis. More specifically, the California Air Pollution Control Officers Association (CAPCOA) proposed a very aggressive 900 metric tons per year of GHG emissions threshold for residential and commercial projects. The intent of the 900-ton threshold is to capture 90% of all new residential and commercial development projects. CAPCOA's threshold was based on the amount of GHG emissions associated with 50 single-family residential units, which accounts for 84% of the projects in California. The 900-ton threshold would also correspond to apartments/condominiums of 70 units, office projects of approximately 35,000 square feet, retail projects of 11,000 square feet, and supermarkets of 6,300 square feet, but would exclude smaller residential developments, offices and retail stores from having to quantify and mitigate GHG emissions under CEQA. The type of residential development proposed by this project would not exceed 2 units, and thus their contribution to GHG emissions is far below the 900-ton threshold that might otherwise trigger GHG analysis according to CAPCOA's model. The impact is considered less than significant.

b) The project does not conflict with a plan, policy or regulation adopted for the purpose of reducing greenhouse gases. This project does not conflict with the requirements of AB 32. The impact is considered less than significant.

Mitigation: No mitigation measures are required.

Monitoring: No monitoring measures are required.

HAZARDS AND HAZARDOUS MATERIALS Would the project

22. Hazards and Hazardous Materials

a) Create a significant hazard to the public or the environment through the routine transport, use, or disposal of hazardous materials?

b) Create a significant hazard to the public or the environment through reasonably foreseeable upset and accident conditions involving the release of hazardous materials into the environment?

c) Impair implementation of or physically interfere with an adopted emergency response plan or an emergency evacuation plan?

d) Emit hazardous emissions or handle hazardous or acutely hazardous materials, substances, or waste within one-quarter mile of an existing or proposed school?

e) Be located on a site which is included on a list of hazardous materials sites compiled pursuant to Government Code Section 65962.5 and, as a result, would it create a significant hazard to the public or the environment?

Source: Project Application Materials

Potentially Significant Impact	Less than Significant with Mitigation Incorporated	Less Than Significant Impact	No Impact
--------------------------------	--	------------------------------	-----------

Findings of Fact:

a-b) During construction of the proposed project, there is a limited potential for accidental release of construction-related products although not in sufficient quantity to pose a significant hazard to people and the environment. The proposed project will not create a hazard to the public or the environment. Impacts would be less than significant.

c) The project has been reviewed by the Riverside County Fire Department for emergency access, and will not impair implementation of or physically interfere with an adopted emergency response plan or an emergency evacuation plan.

d) The project will not emit hazardous emissions or handle hazardous or acutely hazardous materials, substances, or waste within one-quarter mile of an existing or proposed school.

e) The project is not located on a site which is included on a list of hazardous materials sites compiled pursuant to Government Code Section 65962.5 and, as a result, would not create a significant hazard to the public or the environment.

Mitigation: No mitigation measures are required.

Monitoring: No monitoring measures are required.

23. Airports

a) Result in an inconsistency with an Airport Master Plan?

b) Require review by the Airport Land Use Commission?

c) For a project located within an airport land use plan or, where such a plan has not been adopted, within two miles of a public airport or public use airport, would the project result in a safety hazard for people residing or working in the project area?

d) For a project within the vicinity of a private airstrip, or heliport, would the project result in a safety hazard for people residing or working in the project area?

Source: Riverside County General Plan Figure S-19 "Airport Locations," GIS database, March Air Reserve Base Airport Land Use Compatibility Plan

Findings of Fact:

a) The project site is located within Zone E of the March Air Reserve Base Airport Land Use Compatibility Plan (ALUCP) that was adopted on March 13, 2014. The ALUCP states that noise impacts within Zone E are predicted to be low and that portions of airspace within Zone E are occasionally used as a flight corridor. Since any future development of the proposed project site would be limited to a single family home, the proposed project is not included in the prohibited uses of Zone E and the proposed project would not result in the construction of structure prohibited to occur within

Potentially Significant Impact	Less than Significant with Mitigation Incorporated	Less Than Significant Impact	No Impact
--------------------------------	--	------------------------------	-----------

Zone E. Finally, standard condition of approval 10.PLANNING.17 will require a disclosure consistent with Riverside Countywide Policy 4.4.2 to occur as a part of certain real estate transactions. Any impact would be less than significant.

b) Proposed projects occurring within Zone E of the March Air Reserve Base ALUCP that are less than 100 feet tall are not required to be reviewed by the Airport Land Use Commission. The future development of the proposed project site with a single residential home would not be taller than 100 feet. Any impact would be less than significant.

c) The March Air Reserve Base ALUCP assigns a low level of risk to properties occurring within Zone E. Any impact would be less than significant.

d) The project is not within the vicinity of a private airstrip, or heliport and would not result in a safety hazard for people residing or working in the project area.

Mitigation: No mitigation measures are required.

Monitoring: No monitoring measures are required.

24. Hazardous Fire Area

a) Expose people or structures to a significant risk of loss, injury or death involving wildland fires, including where wildlands are adjacent to urbanized areas or where residences are intermixed with wildlands?

<input type="checkbox"/>	<input type="checkbox"/>	<input checked="" type="checkbox"/>	<input type="checkbox"/>
--------------------------	--------------------------	-------------------------------------	--------------------------

Source: Riverside County General Plan Figure S-11 "Wildfire Susceptibility," GIS database

Findings of Fact:

a) According to the General Plan, the project site is not located in a High Fire Area. In addition, any development of the proposed project site would be required to adhere to Riverside County Ordinance No. 787 and the California Building Code which contain provisions for the prevention of fire hazards. Any impact would be less than significant.

Mitigation: No mitigation measures are required.

Monitoring: No monitoring measures are required.

HYDROLOGY AND WATER QUALITY Would the project

25. Water Quality Impacts

a) Substantially alter the existing drainage pattern of the site or area, including the alteration of the course of a stream or river, in a manner that would result in substantial erosion or siltation on- or off-site?

<input type="checkbox"/>	<input type="checkbox"/>	<input checked="" type="checkbox"/>	<input type="checkbox"/>
--------------------------	--------------------------	-------------------------------------	--------------------------

b) Violate any water quality standards or waste discharge requirements?

<input type="checkbox"/>	<input type="checkbox"/>	<input type="checkbox"/>	<input checked="" type="checkbox"/>
--------------------------	--------------------------	--------------------------	-------------------------------------

c) Substantially deplete groundwater supplies or

<input type="checkbox"/>	<input type="checkbox"/>	<input checked="" type="checkbox"/>	<input type="checkbox"/>
--------------------------	--------------------------	-------------------------------------	--------------------------

	Potentially Significant Impact	Less than Significant with Mitigation Incorporated	Less Than Significant Impact	No Impact
interfere substantially with groundwater recharge such that there would be a net deficit in aquifer volume or a lowering of the local groundwater table level (e.g., the production rate of pre-existing nearby wells would drop to a level which would not support existing land uses or planned uses for which permits have been granted)?				
d) Create or contribute runoff water that would exceed the capacity of existing or planned stormwater drainage systems or provide substantial additional sources of polluted runoff?	<input type="checkbox"/>	<input type="checkbox"/>	<input checked="" type="checkbox"/>	<input type="checkbox"/>
e) Place housing within a 100-year flood hazard area, as mapped on a federal Flood Hazard Boundary or Flood Insurance Rate Map or other flood hazard delineation map?	<input type="checkbox"/>	<input type="checkbox"/>	<input type="checkbox"/>	<input checked="" type="checkbox"/>
f) Place within a 100-year flood hazard area structures which would impede or redirect flood flows?	<input type="checkbox"/>	<input type="checkbox"/>	<input type="checkbox"/>	<input checked="" type="checkbox"/>
g) Otherwise substantially degrade water quality?	<input type="checkbox"/>	<input type="checkbox"/>	<input checked="" type="checkbox"/>	<input type="checkbox"/>
h) Include new or retrofitted stormwater Treatment Control Best Management Practices (BMPs) (e.g. water quality treatment basins, constructed treatment wetlands), the operation of which could result in significant environmental effects (e.g. increased vectors or odors)?	<input type="checkbox"/>	<input type="checkbox"/>	<input type="checkbox"/>	<input checked="" type="checkbox"/>

Source: Riverside County General Plan, Safety Element, Figure S-9, 100 and 500-year Flood Hazard Areas

Findings of Fact:

- a) There is no identified existing drainage pattern, stream or river occurring on the project site and any future development within the project site would be subject to plan check review by the County which would ultimately address any concerns regarding drainage. Any impact would be less than significant.
- b) Compliance with NPDES will be required as a prerequisite for any grading or building permit for the project site. This compliance will ensure that the project will not violate any water quality standards or waste discharge requirements. No impact will occur.
- c) The proposed project will receive potable water service from the Western Municipal Water District (WMWD). At this time, the WMWD has not indicated that the addition of two residential lots within their service boundaries would have the potential to deplete groundwater or interfere with groundwater recharge. Any impact would be less than significant.
- d) The project will not create or contribute runoff water that would exceed the capacity of existing or planned storm water drainage systems. No impact will occur.
- e-f) The project is not located within a 100-year flood hazard area. No impact will occur.
- g) The proposed project is not anticipated to otherwise substantially degrade water quality. To avoid the substantial degradation of water quality, prior to the issuance of any grading or construction permits, compliance with the National Pollutant Discharge Elimination System through the

Potentially Significant Impact	Less than Significant with Mitigation Incorporated	Less Than Significant Impact	No Impact
--------------------------------	--	------------------------------	-----------

development and implementation a storm water pollution prevention plan, monitoring program, and reporting plan for the project site will be required. Any impact would be less than significant.

h) The project will not include new or retrofitted stormwater Treatment Control Best Management Practices (BMPs) (e.g. water quality treatment basins, constructed treatment wetlands), the operation of which could result in significant environmental effects (e.g. increased vectors and odors). No impact will occur.

Mitigation: No mitigation measures are required.

Monitoring: No monitoring measures are required.

26. Floodplains

Degree of Suitability in 100-Year Floodplains. As indicated below, the appropriate Degree of Suitability has been checked.

NA - Not Applicable <input checked="" type="checkbox"/>	U - Generally Unsuitable <input type="checkbox"/>	R - Restricted <input type="checkbox"/>
a) Substantially alter the existing drainage pattern of the site or area, including through the alteration of the course of a stream or river, or substantially increase the rate or amount of surface runoff in a manner that would result in flooding on- or off-site?	<input type="checkbox"/>	<input checked="" type="checkbox"/>
b) Changes in absorption rates or the rate and amount of surface runoff?	<input type="checkbox"/>	<input checked="" type="checkbox"/>
c) Expose people or structures to a significant risk of loss, injury or death involving flooding, including flooding as a result of the failure of a levee or dam (Dam Inundation Area)?	<input type="checkbox"/>	<input checked="" type="checkbox"/>
d) Changes in the amount of surface water in any water body?	<input type="checkbox"/>	<input checked="" type="checkbox"/>

Source: Riverside County General Plan Figure S-9 "100- and 500-Year Flood Hazard Zones," Figure S-10 "Dam Failure Inundation Zone," GIS database

Findings of Fact:

a) The project will not substantially alter the existing drainage pattern of the site or area, including through the alteration of the course of a stream or river, or substantially increase the rate or amount of surface runoff in a manner that would result in flooding on- or off-site. Any impact would be less than significant.

b) The project will not substantially change absorption rates or the rate and amount of surface runoff.

c) The project will not place housing within a 100-year flood hazard area, as mapped on a federal Flood Hazard Boundary or Flood Insurance Rate Map or other flood hazard delineation map.

d) The project will not cause changes in the amount of surface water in any water body.

Mitigation: No mitigation measures are necessary.

Potentially Significant Impact	Less than Significant with Mitigation Incorporated	Less Than Significant Impact	No Impact
--------------------------------	--	------------------------------	-----------

Monitoring: No monitoring measures are necessary.

LAND USE/PLANNING Would the project

27. Land Use

a) Result in a substantial alteration of the present or planned land use of an area?

b) Affect land use within a city sphere of influence and/or within adjacent city or county boundaries?

Source: Riverside County General Plan, GIS database, Project Application Materials

Findings of Fact:

a) The Tentative Parcel Map is a Schedule H subdivision of 4.97 acres into two (2) residential parcels with Parcel 1 proposed to be 3.31 acres and Parcel 2 proposed to be 1.66 acres. The existing General Plan Land Use Designation and the existing zoning classification, Residential Agricultural – 2 and ½ Acre Minimum (R-A-2½), are intended for residential uses. Therefore, the proposed project will not alter the planned land use at the site. Any impact would be less than significant.

b) The project is located within the City of Riverside sphere of influence. No information provided suggested that the proposed project would affect land uses within Riverside or adjacent city or county boundaries. Any impact would be less than significant.

Mitigation: No mitigation measures are required.

Monitoring: No monitoring measures are required.

28. Planning

a) Be consistent with the site's existing or proposed zoning?

b) Be compatible with existing surrounding zoning?

c) Be compatible with existing and planned surrounding land uses?

d) Be consistent with the land use designations and policies of the General Plan (including those of any applicable Specific Plan)?

e) Disrupt or divide the physical arrangement of an established community (including a low-income or minority community)?

Source: Riverside County General Plan Land Use Element, Staff review, GIS database

Findings of Fact:

Potentially Significant Impact	Less than Significant with Mitigation Incorporated	Less Than Significant Impact	No Impact
--------------------------------	--	------------------------------	-----------

a) The proposed project is currently zoned Residential Agricultural, 2 and ½ Acre Minimum (R-A-2½). The subdivision of 4.97 acres into two (2) residential parcels that will be 3.31 acres and 1.66 acres is generally consistent with the intent of the R-A-2½ zone and it will not result in a use of the project site that is inconsistent with the existing zone. In addition, the approval of Variance No. 1897 due to the special circumstances created by Harley John Road bisecting the existing parcel to create a barrier of use within the parcel and two land segments that vary in width, will allow for the proposed project to be consistent with all development standards of the R-A-2½ zone. The project will have no significant impact.

b) The site is surrounded by land that is zoned Residential Agricultural – 2 and ½ Acre Minimum (R-A-2½). Therefore, the proposed project is compatible with the existing surrounding zoning. Any impact would be less than significant.

c) Vacant land and single family residences exist within the vicinity of the project. The project proposes residential uses which are compatible with the current land uses in the area.

d) The land use designation for the proposed project site is Rural Community: Estate Density Residential (RC: EDR). The project is proposing to subdivide 4.97 acres into two (2) residential parcels. Because the proposed project will result in two large parcels that will contain detached, single family residential dwellings, the proposed project will be consistent with the building intensity of the Rural Community: Estate Density Residential (RC: EDR) Land Use Designation. Therefore, the project is consistent and will not result in an alteration of the present or planned land use of this area. Any impact would be less than significant.

e) The project will not disrupt or divide the physical arrangement of an established community. No impact will occur.

Mitigation: No mitigation measures are required.

Monitoring: No monitoring measures are required

MINERAL RESOURCES Would the project

29. Mineral Resources

a) Result in the loss of availability of a known mineral resource that would be of value to the region or the residents of the State?	<input type="checkbox"/>	<input type="checkbox"/>	<input type="checkbox"/>	<input checked="" type="checkbox"/>
b) Result in the loss of availability of a locally-important mineral resource recovery site delineated on a local general plan, specific plan or other land use plan?	<input type="checkbox"/>	<input type="checkbox"/>	<input type="checkbox"/>	<input checked="" type="checkbox"/>
c) Be an incompatible land use located adjacent to a State classified or designated area or existing surface mine?	<input type="checkbox"/>	<input type="checkbox"/>	<input type="checkbox"/>	<input checked="" type="checkbox"/>
d) Expose people or property to hazards from proposed, existing or abandoned quarries or mines?	<input type="checkbox"/>	<input type="checkbox"/>	<input type="checkbox"/>	<input checked="" type="checkbox"/>

Source: Riverside County General Plan Figure OS-5 "Mineral Resources Area"

Findings of Fact:

Potentially Significant Impact	Less than Significant with Mitigation Incorporated	Less Than Significant Impact	No Impact
--------------------------------	--	------------------------------	-----------

a) The project site is within MRZ-3, which is defined as areas where the available geologic information indicates that mineral deposits are likely to exist; however, the significance of the deposit is undetermined. The General Plan identifies policies that encourage protection for existing mining operations and for appropriate management of mineral extraction. A significant impact that would constitute a loss of availability of a known mineral resource would include unmanaged extraction or encroach on existing extraction. No existing or abandoned quarries or mines exist in the area surrounding the project site. The project does not propose any mineral extraction on the project site. Any mineral resources on the project site will be unavailable for the life of the project; however, the project will not result in the permanent loss of significant mineral resources.

b) The project will not result in the loss of availability of a known mineral resource in an area classified or designated by the State that would be of value to the region or the residents of the State. The project will not result in the loss of availability of a locally important mineral resource recovery site delineated on a local general plan, specific plan or other land use plan.

c) The project will not be an incompatible land use located adjacent to a State classified or designated area or existing surface mine.

d) The project will not expose people or property to hazards from proposed, existing or abandoned quarries or mines.

Mitigation: No mitigation measures are required.

Monitoring: No monitoring measures are required.

NOISE Would the project result in

Definitions for Noise Acceptability Ratings

Where indicated below, the appropriate Noise Acceptability Rating(s) has been checked.

NA - Not Applicable

A - Generally Acceptable

B - Conditionally Acceptable

C - Generally Unacceptable

D - Land Use Discouraged

30. Airport Noise

a) For a project located within an airport land use plan or, where such a plan has not been adopted, within two miles of a public airport or public use airport would the project expose people residing or working in the project area to excessive noise levels?

NA A B C D

b) For a project within the vicinity of a private airstrip, would the project expose people residing or working in the project area to excessive noise levels?

NA A B C D

Source: Riverside County General Plan Figure S-19 "Airport Locations," County of Riverside Airport Facilities Map

Findings of Fact:

Potentially Significant Impact	Less than Significant with Mitigation Incorporated	Less Than Significant Impact	No Impact
--------------------------------	--	------------------------------	-----------

a) The proposed project is within Zone E of the March Air Reserve Base Airport Land Use Compatibility Plan (ALUCP). Zone E is described to have low-level noise impacts due to occasional overflights. The ALUCP also states that land within Zone E is beyond the limit of the 55 Community Noise Equivalent Level (CNEL). Table N-1 of the Riverside County General Plan describes the Normally Acceptable Noise exposure for Residential - Low Density, Single Family Homes as ranging from 50 to 60 CNEL. Any impact would be less than significant.

b) The project is not located within the vicinity of a private airstrip that would expose people residing on the project site to excessive noise levels.

Mitigation: No mitigation measures are required.

Monitoring: No monitoring measures are required.

31. Railroad Noise

NA A B C D

Source: Riverside County General Plan Figure C-1 "Circulation Plan", GIS database, On-site Inspection

Findings of Fact: The project site is not located adjacent to a rail line. No impacts will occur as a result of the proposed project.

Mitigation: No mitigation measures are required.

Monitoring: No monitoring measures are required.

32. Highway Noise

NA A B C D

Source: On-site Inspection, Project Application Materials

Findings of Fact: The project site is located adjacent to Harley John Road. However, the project proposes the creation of two (2) residential parcels which are similar to the neighboring properties. Some road noise will be audible from the site but it would not contribute a significant amount of noise to the project. Any impact would be less than significant.

Mitigation: No mitigation measures are required.

Monitoring: No monitoring measures are required.

33. Other Noise

NA A B C D

Source: Project Application Materials, GIS database

Potentially Significant Impact	Less than Significant with Mitigation Incorporated	Less Than Significant Impact	No Impact
--------------------------------	--	------------------------------	-----------

Findings of Fact: No additional noise sources have been identified near the project site that would contribute a significant amount of noise to the project. There will be no significant impact.

Mitigation: No mitigation measures are required.

Monitoring: No monitoring measures are required.

34. Noise Effects on or by the Project

a) A substantial permanent increase in ambient noise levels in the project vicinity above levels existing without the project?	<input type="checkbox"/>	<input type="checkbox"/>	<input checked="" type="checkbox"/>	<input type="checkbox"/>
b) A substantial temporary or periodic increase in ambient noise levels in the project vicinity above levels existing without the project?	<input type="checkbox"/>	<input type="checkbox"/>	<input checked="" type="checkbox"/>	<input type="checkbox"/>
c) Exposure of persons to or generation of noise levels in excess of standards established in the local general plan or noise ordinance, or applicable standards of other agencies?	<input type="checkbox"/>	<input type="checkbox"/>	<input checked="" type="checkbox"/>	<input type="checkbox"/>
d) Exposure of persons to or generation of excessive ground-borne vibration or ground-borne noise levels?	<input type="checkbox"/>	<input type="checkbox"/>	<input checked="" type="checkbox"/>	<input type="checkbox"/>

Source: Riverside County General Plan, Table N-1 ("Land Use Compatibility for Community Noise Exposure"); Project Application Materials

Findings of Fact:

a) Although the project will increase the ambient noise level in the immediate vicinity during construction, and the general ambient noise level will increase slightly after project completion, the impacts are not considered significant.

b) All noise generated during project construction and the operation of the site must comply with the County's noise standards, which restricts construction (short-term) and operational (long-term) noise levels. The project will have a less than significant impact.

c-d) The project would not expose persons to or generation of noise levels in excess of standards established in the local General Plan or noise ordinance, or applicable standards of other agencies or expose persons to or generation of excessive ground-borne vibration or ground-borne noise levels. The project will have a less than significant impact.

Mitigation: No mitigation measures are required.

Monitoring: No monitoring measures are required.

POPULATION AND HOUSING Would the project

35. Housing

a) Displace substantial numbers of existing housing, necessitating the construction of replacement housing else-	<input type="checkbox"/>	<input type="checkbox"/>	<input type="checkbox"/>	<input checked="" type="checkbox"/>
--	--------------------------	--------------------------	--------------------------	-------------------------------------

	Potentially Significant Impact	Less than Significant with Mitigation Incorporated	Less Than Significant Impact	No Impact
where?				
b) Create a demand for additional housing, particularly housing affordable to households earning 80% or less of the County's median income?	<input type="checkbox"/>	<input type="checkbox"/>	<input type="checkbox"/>	<input checked="" type="checkbox"/>
c) Displace substantial numbers of people, necessitating the construction of replacement housing elsewhere?	<input type="checkbox"/>	<input type="checkbox"/>	<input type="checkbox"/>	<input checked="" type="checkbox"/>
d) Affect a County Redevelopment Project Area?	<input type="checkbox"/>	<input type="checkbox"/>	<input type="checkbox"/>	<input checked="" type="checkbox"/>
e) Cumulatively exceed official regional or local population projections?	<input type="checkbox"/>	<input type="checkbox"/>	<input type="checkbox"/>	<input checked="" type="checkbox"/>
f) Induce substantial population growth in an area, either directly (for example, by proposing new homes and businesses) or indirectly (for example, through extension of roads or other infrastructure)?	<input type="checkbox"/>	<input type="checkbox"/>	<input type="checkbox"/>	<input checked="" type="checkbox"/>

Source: Project Application Materials, GIS database, Riverside County General Plan Housing Element

Findings of Fact:

- a) The project will not necessitate the construction or replacement of housing elsewhere; although the project currently has an existing single family residence, no displacement of existing housing will occur.
- b) The project will not create a demand for additional housing; however, any demand will be accommodated on the housing market and any development will be required to develop per the General Plan.
- c) The proposed project will not displace substantial numbers of people, necessitating the construction of replacement housing elsewhere. No impacts are anticipated.
- d) The site is not located in a County Redevelopment Area.
- e) The project will not cumulatively exceed official regional or local population projections.
- f) The project will not induce substantial population growth in the area.

Mitigation: No mitigation measures are required.

Monitoring: No monitoring measures are required.

PUBLIC SERVICES Would the project result in substantial adverse physical impacts associated with the provision of new or physically altered government facilities or the need for new or physically altered governmental facilities, the construction of which could cause significant environmental impacts, in order to maintain acceptable service ratios, response times or other performance objectives for any of the public services:

36. Fire Services	<input type="checkbox"/>	<input type="checkbox"/>	<input checked="" type="checkbox"/>	<input type="checkbox"/>
--------------------------	--------------------------	--------------------------	-------------------------------------	--------------------------

Potentially Significant Impact	Less than Significant with Mitigation Incorporated	Less Than Significant Impact	No Impact
--------------------------------	--	------------------------------	-----------

Source: Riverside County General Plan Safety Element

Findings of Fact: The project area is serviced by the Riverside County Fire Department. Any potential significant effects will be mitigated by the payment of standard fees to the County of Riverside. The project will not directly physically alter existing facilities or result in the construction of new facilities. Any construction of new facilities required by the cumulative effects of surrounding projects would have to meet all applicable environmental standards. The project shall comply with County Ordinance No. 659 to mitigate the potential effects to fire services. (COA 10.PLANNING.11) This is a standard Condition of Approval and pursuant to CEQA is not considered mitigation.

Mitigation: No mitigation measures are required.

Monitoring: No monitoring measures are required.

37. Sheriff Services

Source: Riverside County General Plan

Findings of Fact: The proposed area is serviced by the Riverside County Sheriff's Department. The proposed project would not have an incremental effect on the level of sheriff services provided in the vicinity of the project area. Any construction of new facilities required by the cumulative effects of this project and surrounding projects would have to meet all applicable environmental standards. The project shall comply with County Ordinance No. 659 to mitigate the potential effects to sheriff services. (COA 10.PLANNING.11) This is a standard Condition of Approval and pursuant to CEQA, is not considered mitigation.

Mitigation: No mitigation measures are required.

Monitoring: No monitoring measures are required.

38. Schools

Source: Riverside County GIS database

Findings of Fact: The project will not physically alter existing facilities or result in the construction of new or physically altered facilities. The proposed project is located within the Val Verde Unified School District. Any construction of new facilities required by the cumulative effects of this project and surrounding projects would have to meet all applicable environmental standards. This project has been conditioned to comply with School Mitigation Impact fees in order to mitigate the potential effects to school services. (COA 80.PLANNING.7) This is a standard Condition of Approval and pursuant to CEQA, is not considered mitigation.

Mitigation: No mitigation measures are required.

Monitoring: No monitoring measures are required.

	Potentially Significant Impact	Less than Significant with Mitigation Incorporated	Less Than Significant Impact	No Impact
--	--------------------------------	--	------------------------------	-----------

39. Libraries

<input type="checkbox"/>	<input type="checkbox"/>	<input checked="" type="checkbox"/>	<input type="checkbox"/>
--------------------------	--------------------------	-------------------------------------	--------------------------

Source: Riverside County General Plan

Findings of Fact: The proposed project will not create a significant incremental demand for library services. The project will not require the provision of new or altered government facilities at this time. Any construction of new facilities required by the cumulative effects of surrounding projects would have to meet all applicable environmental standards. This project shall comply with County Ordinance No. 659 to mitigate the potential effects to library services. (COA 10.PLANNING.11) This is a standard Condition of Approval and pursuant to CEQA is not considered mitigation.

Mitigation: No mitigation measures are required.

Monitoring: No monitoring measures are required.

40. Health Services

<input type="checkbox"/>	<input type="checkbox"/>	<input checked="" type="checkbox"/>	<input type="checkbox"/>
--------------------------	--------------------------	-------------------------------------	--------------------------

Source: Riverside County General Plan

Findings of Fact: The proposed project would not cause an impact on health services. The site is located within the service parameters of County health centers. The project will not physically alter existing facilities or result in the construction of new or physically altered facilities. The project will have no impact. Any construction of new facilities required by the cumulative effects of this project and surrounding projects would have to meet all applicable environmental standards.

Mitigation: No mitigation measures are required.

Monitoring: No monitoring measures are required.

RECREATION

41. Parks and Recreation

a) Would the project include recreational facilities or require the construction or expansion of recreational facilities which might have an adverse physical effect on the environment?	<input type="checkbox"/>	<input type="checkbox"/>	<input type="checkbox"/>	<input checked="" type="checkbox"/>
--	--------------------------	--------------------------	--------------------------	-------------------------------------

b) Would the project include the use of existing neighborhood or regional parks or other recreational facilities such that substantial physical deterioration of the facility would occur or be accelerated?	<input type="checkbox"/>	<input type="checkbox"/>	<input type="checkbox"/>	<input checked="" type="checkbox"/>
--	--------------------------	--------------------------	--------------------------	-------------------------------------

c) Is the project located within a Community Service Area (CSA) or recreation and park district with a Community Parks and Recreation Plan (Quimby fees)?	<input type="checkbox"/>	<input type="checkbox"/>	<input checked="" type="checkbox"/>	<input type="checkbox"/>
---	--------------------------	--------------------------	-------------------------------------	--------------------------

Source: GIS database, Ord. No. 460, Section 10.35 (Regulating the Division of Land – Park and Recreation Fees and Dedications), Ord. No. 659 (Establishing Development Impact Fees), Parks & Open Space Department Review

Findings of Fact:

Potentially Significant Impact	Less than Significant with Mitigation Incorporated	Less Than Significant Impact	No Impact
--------------------------------	--	------------------------------	-----------

a) The project will not include recreation facilities or require the construction or expansion of recreational facilities which might have an adverse physical effect on the environment.

b) The project will not include the use of existing neighborhood or regional parks or other recreational facilities in such that substantial physical deterioration of the facility would occur.

c) The project site is not located within a C.S.A. or recreation and park district with a Community Parks and Recreation Plan (Quimby fees). Impacts are considered less than significant.

Mitigation: No mitigation measures are required.

Monitoring: No monitoring measures are required.

42. Recreational Trails

<input type="checkbox"/>	<input type="checkbox"/>	<input type="checkbox"/>	<input checked="" type="checkbox"/>
--------------------------	--------------------------	--------------------------	-------------------------------------

Source: Riverside County General Plan, Figure C-7

Findings of Fact: The proposed project has not incorporated any trails into its design; therefore, the project will have no impacts recreational trails.

Mitigation: No mitigation measures are required.

Monitoring: No mitigation measures are required.

TRANSPORTATION/TRAFFIC Would the project

43. Circulation

<input type="checkbox"/>	<input type="checkbox"/>	<input checked="" type="checkbox"/>	<input type="checkbox"/>
--------------------------	--------------------------	-------------------------------------	--------------------------

a) Conflict with an applicable plan, ordinance or policy establishing a measure of effectiveness for the performance of the circulation system, taking into account all modes of transportation, including mass transit and non-motorized travel and relevant components of the circulation system, including but not limited to intersections, streets, highways and freeways, pedestrian and bicycle paths, and mass transit?

b) Conflict with an applicable congestion management program, including, but not limited to level of service standards and travel demand measures, or other standards established by the county congestion management agency for designated roads or highways?

<input type="checkbox"/>	<input type="checkbox"/>	<input checked="" type="checkbox"/>	<input type="checkbox"/>
--------------------------	--------------------------	-------------------------------------	--------------------------

c) Result in a change in air traffic patterns, including either an increase in traffic levels or a change in location that results in substantial safety risks?

<input type="checkbox"/>	<input type="checkbox"/>	<input type="checkbox"/>	<input checked="" type="checkbox"/>
--------------------------	--------------------------	--------------------------	-------------------------------------

d) Alter waterborne, rail or air traffic?

<input type="checkbox"/>	<input type="checkbox"/>	<input type="checkbox"/>	<input checked="" type="checkbox"/>
--------------------------	--------------------------	--------------------------	-------------------------------------

e) Substantially increase hazards due to a design feature (e.g., sharp curves or dangerous intersections) or incompatible uses (e.g. farm equipment)?

<input type="checkbox"/>	<input type="checkbox"/>	<input type="checkbox"/>	<input checked="" type="checkbox"/>
--------------------------	--------------------------	--------------------------	-------------------------------------

f) Cause an effect upon, or a need for new or altered maintenance of roads?

<input type="checkbox"/>	<input type="checkbox"/>	<input checked="" type="checkbox"/>	<input type="checkbox"/>
--------------------------	--------------------------	-------------------------------------	--------------------------

	Potentially Significant Impact	Less than Significant with Mitigation Incorporated	Less Than Significant Impact	No Impact
g) Cause an effect upon circulation during the project's construction?	<input type="checkbox"/>	<input type="checkbox"/>	<input checked="" type="checkbox"/>	<input type="checkbox"/>
h) Result in inadequate emergency access or access to nearby uses?	<input type="checkbox"/>	<input type="checkbox"/>	<input type="checkbox"/>	<input checked="" type="checkbox"/>
i) Conflict with adopted policies, plans or programs regarding public transit, bikeways or pedestrian facilities, or otherwise substantially decrease the performance or safety of such facilities?	<input type="checkbox"/>	<input type="checkbox"/>	<input type="checkbox"/>	<input checked="" type="checkbox"/>

Source: Riverside County General Plan

Findings of Fact:

a) The proposed project site will have a less than significant impact on an increase in traffic which is substantial in relation to the existing traffic load and capacity of the street system. The project site would not result in a substantial increase in either the number of vehicle trips, the volume to capacity ratio on roads or congestion at intersections.

b) The project will have a less than significant impact on the level of service standard established by the county congestion management agency for designated road or highways.

c) The project will have a less than significant impact on circulation that would result in a change in traffic patterns, including either an increase in traffic levels or a change in location that results in substantial safety risks.

d) The project site will have no impact on circulation altering waterborne, rail or air traffic.

e) The proposed project site would have no impact on circulation substantially increasing hazards to a design feature or incompatible uses.

f) The proposed project site would have less than significant impact on circulation causing an effect upon, or need for new or altered maintenance of roads.

g) The proposed project site would have a less than significant impact on circulation because there are improvements that are going to be constructed.

h) The proposed project site would have no impact on circulation resulting in inadequate emergency access or access to nearby uses.

i) Development of this project will not conflict with adopted policies supporting alternative transportation such as bus turnouts or bicycle racks.

Mitigation: No mitigation measures are required.

Monitoring: No monitoring measures are required.

44. Bike Trails	<input type="checkbox"/>	<input type="checkbox"/>	<input type="checkbox"/>	<input checked="" type="checkbox"/>
-----------------	--------------------------	--------------------------	--------------------------	-------------------------------------

Potentially Significant Impact	Less than Significant with Mitigation Incorporated	Less Than Significant Impact	No Impact
--------------------------------	--	------------------------------	-----------

Source: Riverside County General Plan, Figure C-7

Findings of Fact: The proposed project has not incorporated any trails into its design; therefore, the project will have no impacts bike trails.

Mitigation: No mitigation measures are required.

Monitoring: No monitoring measures are required.

UTILITY AND SERVICE SYSTEMS Would the project

45. Water

a) Require or result in the construction of new water treatment facilities or expansion of existing facilities, the construction of which would cause significant environmental effects?

b) Have sufficient water supplies available to serve the project from existing entitlements and resources, or are new or expanded entitlements needed?

Source: Project Application Materials

Findings of Fact:

a – b) The project will receive water from the Western Municipal Water District (WMWD). The WMWD forecasts and publishes expected demand in the Integrated Regional Water Management Plan (IRWMP). The IRWMP bases the forecasted water demand on the Land Use Designations of property within the WMWD service area. Since the proposed project does not include any changes to the Land Use Designation of the project site, the water demand of the proposed project was included in the demand forecast of the IRWMP and it will not result in the expansion of any WMWD facilities or increase the use of current water supplies. Any impact would be less than significant.

Mitigation: No mitigation measures are required.

Monitoring: No monitoring measures are required.

46. Sewer

a) Require or result in the construction of new wastewater treatment facilities, including septic systems, or expansion of existing facilities, the construction of which would cause significant environmental effects?

b) Result in a determination by the wastewater treatment provider that serves or may service the project that it has adequate capacity to serve the project's projected demand in addition to the provider's existing commitments?

Source: Department of Environmental Health (DEH) Review

Potentially Significant Impact	Less than Significant with Mitigation Incorporated	Less Than Significant Impact	No Impact
--------------------------------	--	------------------------------	-----------

Findings of Fact:

a-b) The project proposes to utilize an Onsite Wastewater Treat System (OWTS). Standard condition (10.PLANNING.18) will require the applicant to participate in the certification process and to obtain certification from the Riverside County Department of Environmental Health prior to the installation of an OWTS. This is a standard Condition of Approval and pursuant to CEQA is not considered mitigation. Therefore, the project will have less than significant impact.

Mitigation: No mitigation measures are required.

Monitoring: No monitoring measures are required.

47. Solid Waste

a) Is the project served by a landfill with sufficient permitted capacity to accommodate the project's solid waste disposal needs?

<input type="checkbox"/>	<input type="checkbox"/>	<input checked="" type="checkbox"/>	<input type="checkbox"/>
--------------------------	--------------------------	-------------------------------------	--------------------------

b) Does the project comply with federal, state, and local statutes and regulations related to solid wastes including the CIWMP (County Integrated Waste Management Plan)?

<input type="checkbox"/>	<input type="checkbox"/>	<input checked="" type="checkbox"/>	<input type="checkbox"/>
--------------------------	--------------------------	-------------------------------------	--------------------------

Source: Riverside County General Plan, Riverside County Waste Management District correspondence

Findings of Fact:

a) The project will not substantially alter existing or future solid waste generation patterns and disposal services. The landfill that will serve the project has sufficient capacity to accommodate the project's anticipated solid waste disposal needs.

b) The development will comply with federal, state, and local statutes and regulations related to solid wastes (including the CIWMP- County Integrated Waste Management Plan).

Mitigation: No mitigation measures are required.

Monitoring: No monitoring measures are required.

48. Utilities

Would the project impact the following facilities requiring or resulting in the construction of new facilities or the expansion of existing facilities; the construction of which could cause significant environmental effects?

a) Electricity?

<input type="checkbox"/>	<input type="checkbox"/>	<input checked="" type="checkbox"/>	<input type="checkbox"/>
--------------------------	--------------------------	-------------------------------------	--------------------------

b) Natural gas?

<input type="checkbox"/>	<input type="checkbox"/>	<input checked="" type="checkbox"/>	<input type="checkbox"/>
--------------------------	--------------------------	-------------------------------------	--------------------------

c) Communications systems?

<input type="checkbox"/>	<input type="checkbox"/>	<input checked="" type="checkbox"/>	<input type="checkbox"/>
--------------------------	--------------------------	-------------------------------------	--------------------------

d) Storm water drainage?

<input type="checkbox"/>	<input type="checkbox"/>	<input checked="" type="checkbox"/>	<input type="checkbox"/>
--------------------------	--------------------------	-------------------------------------	--------------------------

e) Street lighting?

<input type="checkbox"/>	<input type="checkbox"/>	<input checked="" type="checkbox"/>	<input type="checkbox"/>
--------------------------	--------------------------	-------------------------------------	--------------------------

f) Maintenance of public facilities, including roads?

<input type="checkbox"/>	<input type="checkbox"/>	<input checked="" type="checkbox"/>	<input type="checkbox"/>
--------------------------	--------------------------	-------------------------------------	--------------------------

g) Other governmental services?

<input type="checkbox"/>	<input type="checkbox"/>	<input checked="" type="checkbox"/>	<input type="checkbox"/>
--------------------------	--------------------------	-------------------------------------	--------------------------

Potentially Significant Impact	Less than Significant with Mitigation Incorporated	Less Than Significant Impact	No Impact
--------------------------------	--	------------------------------	-----------

Source:

Findings of Fact:

a-g) The project will not require or result in the construction of new community utilities or the expansion of existing community utility facilities. Implementation of the project will result in an incremental system capacity demand for energy systems, communication systems, storm water drainage systems, street lighting systems, maintenance of public facilities, including roads and potentially other governmental services. These impacts are considered less than significant based on the availability of existing public facilities such as drainage facilities and wastewater collection and treatment systems that support local systems. The applicant or applicant-in-successor shall make arrangements with each utility provider to ensure each building is connected to the appropriate utilities.

Mitigation: No mitigation measures are required.

Monitoring: No monitoring measures are required.

49. Energy Conservation

a) Would the project conflict with any adopted energy conservation plans?

Source:

Findings of Fact:

a-b) The proposed project will not conflict with any adopted energy conservation plans. The project will have no significant impact.

Mitigation: No mitigation measures are required.

Monitoring: No monitoring measures are required.

MANDATORY FINDINGS OF SIGNIFICANCE

50. Does the project have the potential to substantially degrade the quality of the environment, substantially reduce the habitat of a fish or wildlife species, cause a fish or wildlife population to drop below self-sustaining levels, threaten to eliminate a plant or animal community, reduce the number or restrict the range of a rare or endangered plant or animal, or eliminate important examples of the major periods of California history or prehistory?

Source: Staff review, Project Application Materials

Potentially Significant Impact	Less than Significant with Mitigation Incorporated	Less Than Significant Impact	No Impact
--------------------------------	--	------------------------------	-----------

Findings of Fact: Implementation of the proposed project would not substantially degrade the quality of the environment, substantially reduce the habitat of fish or wildlife species, cause a fish or wildlife populations to drop below self-sustaining levels, threaten to eliminate a plant or animal community, or reduce the number or restrict the range of a rare or endangered plant or animal, or eliminate important examples of the major periods of California history or prehistory.

51. Does the project have impacts which are individually limited, but cumulatively considerable? ("Cumulatively considerable" means that the incremental effects of a project are considerable when viewed in connection with the effects of past projects, other current projects and probable future projects)?

Source: Staff review, Project Application Materials

Findings of Fact: The project does not have impacts which are individually limited, but cumulatively considerable.

52. Does the project have environmental effects that will cause substantial adverse effects on human beings, either directly or indirectly?

Source: Staff review, project application

Findings of Fact: The proposed project would not result in environmental effects which would cause substantial adverse effects on human beings, either directly or indirectly.

VI. EARLIER ANALYSES

Earlier analyses may be used where, pursuant to the tiering, program EIR, or other CEQA process, an effect has been adequately analyzed in an earlier EIR or negative declaration as per California Code of Regulations, Section 15063 (c) (3) (D). In this case, a brief discussion should identify the following:

Earlier Analyses Used, if any: Not applicable

Location Where Earlier Analyses, if used, are available for review: Not applicable

VII. AUTHORITIES CITED

Authorities cited: Public Resources Code Sections 21083 and 21083.05; References: California Government Code Section 65088.4; Public Resources Code Sections 21080(c), 21080.1, 21080.3, 21082.1, 21083, 21083.05, 21083.3, 21093, 21094, 21095 and 21151; *Sundstrom v. County of Mendocino* (1988) 202 Cal.App.3d 296; *Leonoff v. Monterey Board of Supervisors* (1990) 222 Cal.App.3d 1337; *Eureka Citizens for Responsible Govt. v. City of Eureka* (2007) 147 Cal.App.4th 357; *Protect the Historic Amador Waterways v. Amador Water Agency* (2004) 116 Cal.App.4th at 1109; *San Franciscans Upholding the Downtown Plan v. City and County of San Francisco* (2002) 102 Cal.App.4th 656.

Revised: 6/18/2015 2:46 PM
EA.PM36729

CEL MAP Parcel Map #: PM36925

Parcel: 285-160-019

10. GENERAL CONDITIONS

EVERY DEPARTMENT

10. EVERY. 1

MAP - PROJECT DESCRIPTION

RECOMMND

The land division hereby permitted is a Schedule H subdivision of a 4.97 acre parcel into two (2) residential parcels that will include one (1) 3.31 acre parcel and one (1) 1.66 acre parcel.

10. EVERY. 2

MAP - HOLD HARMLESS

RECOMMND

The applicant/permittee or any successor-in-interest shall defend, indemnify, and hold harmless the County of Riverside or its agents, officers, and employees (COUNTY) from the following:

(a) any claim, action, or proceeding against the COUNTY to attack, set aside, void, or annul an approval of the COUNTY, its advisory agencies, appeal boards, or legislative body concerning the TENTATIVE MAP, which action is brought within the time period provided for in California Government Code, Section 66499.37; and,

(b) any claim, action or proceeding against the COUNTY to attack, set aside, void or annul any other decision made by the COUNTY concerning the TENTATIVE MAP, including, but not limited to, decisions made in response to California Public Records Act requests.

The COUNTY shall promptly notify the applicant/permittee of any such claim, action, or proceeding and shall cooperate fully in the defense. If the COUNTY fails to promptly notify the applicant/permittee of any such claim, action, or proceeding or fails to cooperate fully in the defense, the applicant/permittee shall not, thereafter, be responsible to defend, indemnify or hold harmless the COUNTY.

The obligations imposed by this condition include, but are not limited to, the following: the applicant/permittee shall pay all legal services expenses the COUNTY incurs in connection with any such claim, action or proceeding, whether it incurs such expenses directly, whether it is ordered by a court to pay such expenses, or whether it incurs such expenses by providing legal services through its Office of County Counsel.

CEL MAP Parcel Map #: PM36925

Parcel: 285-160-019

10. GENERAL CONDITIONS

10. EVERY. 3 MAP - DEFINITIONS RECOMMND

The words identified in the following list that appear in all capitals in the attached conditions of Tentative Parcel Map No. 36925 shall be henceforth defined as follows:

TENTATIVE MAP = Tentative Parcel Map No. 36925, dated 3/27/15.

FINAL MAP = Final Map or Parcel Map for the TENTATIVE MAP whether recorded in whole or in phases.

10. EVERY. 4 MAP - 90 DAYS TO PROTEST RECOMMND

The land divider has 90 days from the date of approval of these conditions to protest, in accordance with the procedures set forth in Government Code Section 66020, the imposition of any and all fees, dedications, reservations and/or other exactions imposed on this project as a result of the approval or conditional approval of this project.

PLANNING DEPARTMENT

10. PLANNING. 1 MAP - MAP ACT COMPLIANCE RECOMMND

This land division shall comply with the State of California Subdivision Map Act and to all requirements of County Ordinance No. 460, Schedule H, unless modified by the conditions listed herein.

10. PLANNING. 2 MAP - FEES FOR REVIEW RECOMMND

Any subsequent review/approvals required by the conditions of approval, including but not limited to grading or building plan review or review of any mitigation monitoring requirement, shall be reviewed on an hourly basis, or other appropriate fee, as listed in county Ordinance No. 671. Each submittal shall be accompanied with a letter clearly indicating which condition or conditions the submittal is intended to comply with.

10. PLANNING. 7 MAP - ZONING STANDARDS RECOMMND

Lots created by this TENTATIVE MAP shall be in conformance with the development standards of the Residential Agricultural 2 and 1/2 Acre Minimum (R-A-2 1/2) zone.

CEL MAP Parcel Map #: PM36925

Parcel: 285-160-019

10. GENERAL CONDITIONS

10.PLANNING. 10 MAP - ORD 810 OPN SPACE FEE

RECOMMND

Prior to the issuance of either a certificate of occupancy or prior to building permit final inspection, the applicant shall comply with the provisions of Riverside County Ordinance No. 810, which requires payment of the appropriate fee set forth in the Ordinance. Riverside County Ordinance No. 810 has been established to set forth policies, regulations and fees related to the funding and acquisition of open space and habitat necessary to address the direct and cumulative environmental effects generated by new development projects described and defined in this Ordinance.

The fee shall be paid for each residential unit to be constructed within this land division.

In the event Riverside County Ordinance No. 810 is rescinded, this condition will no longer be applicable. However, should Riverside County Ordinance No. 810 be rescinded and superseded by a subsequent mitigation fee ordinance, payment of the appropriate fee set forth in that ordinance shall be required.

10.PLANNING. 11 MAP - ORD NO. 659 (DIF)

RECOMMND

Prior to the issuance of either a certificate of occupancy or prior to building permit final inspection, the applicant shall comply with the provisions of Riverside County Ordinance No. 659, which requires the payment of the appropriate fee set forth in the Ordinance. Riverside County Ordinance No. 659 has been established to set forth policies, regulations and fees related to the funding and construction of facilities necessary to address the direct and cumulative environmental effects generated by new development projects described and defined in this Ordinance, and it establishes the authorized uses of the fees collected.

The fee shall be paid for each residential unit to be constructed within this land division. In the event Riverside County Ordinance No. 659 is rescinded, this condition will no longer be applicable. However, should Riverside County Ordinance No. 659 be rescinded and superseded by a subsequent mitigation fee ordinance, payment of the appropriate fee set forth in that ordinance shall be required.

CEL MAP Parcel Map #: PM36925

Parcel: 285-160-019

10. GENERAL CONDITIONS

10.PLANNING. 13 MAP - SUBMIT BUILDING PLANS RECOMMND

The developer shall cause building plans to be submitted to the TLMA- Land Use Section for review by the Department of Building and Safety - Plan Check Division. Said plans shall be in conformance with the approved TENTATIVE MAP.

10.PLANNING. 17 MAP - OVERFLIGHT DISCLOSURE RECOMMND

The proposed project is located within Zone E of the March Air Reserve Base / Inland Port Airport Land Use Compatibility Plan as adopted on November 13, 2014. Certain real estate transactions involving residential property within any compatibility zone of the Airport Land Use Compatibility Plan must disclose information regarding airport proximity and the existence of aircraft overflights as required by state law and Countywide Policy 4.4.2.

10.PLANNING. 18 MAP - HEALTH CERTIFICATION RECOMMND

All sewage disposal methods and portable water service shall be certified by the Riverside County Department of Environmental Health.

20. PRIOR TO A CERTAIN DATE

PLANNING DEPARTMENT

20.PLANNING. 2 MAP - EXPIRATION DATE RECOMMND

The conditionally approved TENTATIVE MAP shall expire three years after the County of Riverside Planning Director's original approval date, unless extended as provided by County Ordinance No. 460. Action on a minor change and/or revised map request shall not extend the time limits of the originally approved TENTATIVE MAP. If the TENTATIVE MAP expires before the recordation of the FINAL MAP, or any phase thereof, no recordation of the FINAL MAP, or any phase thereof, shall be permitted.

50. PRIOR TO MAP RECORDATION

CEL MAP Parcel Map #: PM36925

Parcel: 285-160-019

50. PRIOR TO MAP RECORDATION

PLANNING DEPARTMENT

50.PLANNING. 1 MAP - PREPARE A FINAL MAP

RECOMMND

After the approval of the TENTATIVE MAP and prior to the expiration of said map, the land divider shall cause the real property included within the TENTATIVE MAP, or any part thereof, to be surveyed and a FINAL MAP thereof prepared in accordance with the current County Transportation Department - Survey Division requirements, the conditionally approved TENTATIVE MAP, and in accordance with Article IX of County Ordinance No. 460.

50.PLANNING. 2 MAP - SURVEYOR CHECK LIST

RECOMMND

he County Transportation Department - Survey Division shall review any FINAL MAP and ensure compliance with the following:

A. All lots on the FINAL MAP shall be in substantial conformance with the approved TENTATIVE MAP relative to size and configuration.

C. All lot sizes and dimensions on the FINAL MAP shall be in conformance with the development standards of the R-A-2 and 1/2 zone, and with the Riverside County General Plan.

D. All lots on the FINAL MAP shall comply with the length to width ratios, as established by Section 3.8.C. of County Ordinance No. 460.

50.PLANNING. 13 MAP - FINAL MAP PREPARER

RECOMMND

The FINAL MAP shall be prepared by a licensed land surveyor or registered civil engineer.

50.PLANNING. 14 MAP - ECS SHALL BE PREPARED

RECOMMND

The land divider shall prepare an Environmental Constraints Sheet (ECS) in accordance with Section 2.2. E. & F. of County Ordinance No. 460, which shall be submitted as part of the plan check review of the FINAL MAP.

50.PLANNING. 15 MAP - ECS EXHIBIT

RECOMMND

The constrained areas shall conform to the approved Exhibit E, Environmental Constraints Exhibit, and shall be mapped

CEL MAP Parcel Map #: PM36925

Parcel: 285-160-019

50. PRIOR TO MAP RECORDATION

50.PLANNING. 15 MAP - ECS EXHIBIT (cont.) RECOMMND

and labeled on the Environmental Constraint Sheet to the satisfaction of the Planning Department.

50.PLANNING. 18 MAP - COMPLY WITH ORD 457 RECOMMND

The land divider shall provide proof to the County Planning Department - Land Use Division that all structures or human occupancy presently existing and proposed for retention comply with Ordinance No. 457.

50.PLANNING. 20 MAP - FEE BALANCE RECOMMND

Prior to recordation, the Planning Department shall determine if the deposit based fees for the TENTATIVE MAP are in a negative balance. If so, any unpaid fees shall be paid by the land divider and/or the land divider's successor-in-interest.

50.PLANNING. 21 MAP - ECS NOTE MT PALOMAR LIGH RECOMMND

The following Environmental Constraint Note shall be placed on the ECS:

"This property is subject to lighting restrictions as required by County Ordinance No. 655, which are intended to reduce the effects of night lighting on the Mount Palomar Observatory. All proposed outdoor lighting systems shall be in conformance with County Ordinance No. 655."

60. PRIOR TO GRADING PRMT ISSUANCE

PLANNING DEPARTMENT

60.PLANNING. 2 MAP - BUILDING PAD GRADING RECOMMND

All grading for any proposed new dwellings and/or accessory buildings shall occur within the approved uilding pad sites shown on the TENTATIVE MAP.

60.PLANNING. 16 MAP - SKR FEE CONDITION RECOMMND

Prior to the issuance of a grading permit, the land divider/permit holder shall comply with the provisions of Riverside County Ordinance No. 663, which generally requires the payment of the appropriate fee set forth in that ordinance. The amount of the fee required to be paid

CEL MAP Parcel Map #: PM36925

Parcel: 285-160-019

60. PRIOR TO GRADING PRMT ISSUANCE

60.PLANNING. 16 MAP - SKR FEE CONDITION (cont.) RECOMMND

may vary depending upon a variety of factors, including the type of development application submitted and the applicability of any fee reduction or exemption provisions contained in Riverside County Ordinance No. 663. Said fee shall be calculated on the approved development project which is anticipated to be 3.31 acres (gross) in accordance with the TENTATIVE MAP. If the development is subsequently revised, this acreage amount may be modified in order to reflect the revised development project acreage amount. In the event Riverside County Ordinance No. 663 is rescinded, this condition will no longer be applicable. However, should Riverside County Ordinance No. 663 be rescinded and superseded by a subsequent mitigation fee ordinance, payment of the appropriate fee set forth in that ordinance shall be required.

60.PLANNING. 17 MAP - FEE BALANCE RECOMMND

Prior to issuance of grading permits, the Planning Department shall determine if the deposit based fees are in a negative balance. If so, any outstanding fees shall be paid by the applicant/developer.

60.PLANNING. 18 MAP - GRADING PLAN REVIEW RECOMMND

The land divider/permit holder shall cause a plan check application for a grading plan to be submitted to the County T.L.M.A - Land Use Division for review by the County Department of Building and Safety - Grading Division. Said grading plan shall be in conformance with the approved tentative map, in compliance with County Ordinance No. 457, and the conditions of approval for the tentative map.

80. PRIOR TO BLDG PRMT ISSUANCE

PLANNING DEPARTMENT

80.PLANNING. 7 MAP - SCHOOL MITIGATION RECOMMND

Impacts to the Val Verde Unified School District shall be mitigated in accordance with California State law.

80.PLANNING. 9 MAP - FEE BALANCE RECOMMND

Prior to issuance of building permits, the Planning Department shall determine if the deposit based fees are

CEL MAP Parcel Map #: PM36925

Parcel: 285-160-019

80. PRIOR TO BLDG PRMT ISSUANCE

80.PLANNING. 9 MAP - FEE BALANCE (cont.)

RECOMMND

in a negative balance. If so, any outstanding fees shall be paid by the applicant/developer.

90. PRIOR TO BLDG FINAL INSPECTION

PLANNING DEPARTMENT

90.PLANNING. 6 MAP - SKR FEE CONDITION

RECOMMND

Prior to the issuance of a certificate of occupancy, or upon building permit final inspection, whichever comes first, the land divider/permit holder shall comply with the provisions of Riverside County Ordinance No. 663, which generally requires the payment of the appropriate fee set forth in that ordinance. The amount of the fee required to be paid may vary, depending upon a variety of factors, including the type of development application submitted and the applicability of any fee reduction or exemption provisions contained in Riverside County Ordinance No. 663. Said fee shall be calculated on the approved development project which is anticipated to be 3.31 acres (gross) in accordance with TENTATIVE MAP. If the development is subsequently revised, this acreage amount may be modified in order to reflect the revised development project acreage amount. In the event Riverside County Ordinance No. 663 is rescinded, this condition will no longer be applicable. However, should Riverside County Ordinance No. 663 be rescinded and superseded by a subsequent mitigation fee ordinance, payment of the appropriate fee set forth in that ordinance shall be required.



RIVERSIDE COUNTY PLANNING DEPARTMENT

Juan C. Perez
Interim Planning Director

APPLICATION FOR SUBDIVISION AND DEVELOPMENT

CHECK ONE AS APPROPRIATE:

- | | | |
|--|---|---|
| <input type="checkbox"/> TRACT MAP | <input type="checkbox"/> MINOR CHANGE | <input type="checkbox"/> VESTING MAP |
| <input type="checkbox"/> REVISED MAP | <input type="checkbox"/> REVERSION TO ACREAGE | <input type="checkbox"/> EXPIRED RECORDABLE MAP |
| <input checked="" type="checkbox"/> PARCEL MAP | <input type="checkbox"/> AMENDMENT TO FINAL MAP | |

INCOMPLETE APPLICATIONS WILL NOT BE ACCEPTED.

CASE NUMBER: Parcel Map 36925

DATE SUBMITTED: _____

APPLICATION INFORMATION

Applicant's Name: Russell Crha

E-Mail: ruscrha@gmail.com

Mailing Address: 19350 Harley John Road

	<i>Street</i>	
Riverside	CA	92504
City	State	ZIP

Daytime Phone No: (951) 907-6155 Fax No: (951) 789-2761

Engineer/Representative's Name: Blaine Womer Civil Engineering E-Mail: blaine@bawce.com

Mailing Address: 41555 E. Florida Avenue, Suite G

	<i>Street</i>	
Hemet	CA	92544
City	State	ZIP

Daytime Phone No: (951) 658-1727 Fax No: (951) 658-9347

Property Owner's Name: Harley John Road Trust E-Mail: ruscrha@gmail.com

Mailing Address: 19350 Harley John Road

	<i>Street</i>	
Riverside	CA	92504
City	State	ZIP

Daytime Phone No: (951) 907-6155 Fax No: (951) 789-2761

If additional persons have an ownership interest in the subject property in addition to that indicated above, attach a separate sheet that references the application case number and lists the names, mailing

Riverside Office · 4080 Lemon Street, 12th Floor
P.O. Box 1409, Riverside, California 92502-1409
(951) 955-3200 · Fax (951) 955-1811

Desert Office · 77-588 El Duna Court, Suite H
Palm Desert, California 92211
(760) 863-8277 · Fax (760) 863-7040

"Planning Our Future... Preserving Our Past"

APPLICATION FOR SUBDIVISION AND DEVELOPMENT

General location (cross streets, etc.): North of Cajalco Road, South of Twyla Jane Lane, East of Green Acres Drive, West of El Sobrante Road.

Thomas Brothers map, edition year, page number, and coordinates: Page 776, A-3

Proposal (describe project, indicate the number of proposed lots/parcels, units, and the schedule of the subdivision, whether the project is a Vesting Map or Planned Residential Development (PRD):

Subdivide approximately 4.35 acres into two (2) parcels.

Related cases filed in conjunction with this request:

N/A

Is there a previous development application filed on the same site: Yes No

If yes, provide Case No(s). _____ (Parcel Map, Zone Change, etc.)

EA No. (if known) _____ EIR No. (if applicable): _____

Have any special studies or reports, such as a traffic study, biological report, archaeological report, geological or geotechnical reports, been prepared for the subject property? Yes No

If yes, indicate the type of report(s) and provide a copy: _____

Is water service available at the project site: Yes No

If "No," how far must the water line(s) be extended to provide service? (distance in feet/miles) _____

Is sewer service available at the site? Yes No

If "No," how far must the sewer line(s) be extended to provide service? (distance in feet/miles) Septic

Will the proposal eventually require landscaping either on-site or as part of a road improvement or other common area improvements? Yes No

Will the proposal result in cut or fill slopes steeper than 2.1 or higher than 10 feet? Yes No

How much grading is proposed for the project site?

Estimated amount of cut = cubic yards: _____

Estimated amount of fill = cubic yards _____

APPLICATION FOR SUBDIVISION AND DEVELOPMENT

Does the project need to import or export dirt? Yes No

Import _____ Export _____ Neither _____

What is the anticipated source/destination of the import/export?

N/A

What is the anticipated route of travel for transport of the soil material?

N/A

How many anticipated truckloads? N/A truck loads.

What is the square footage of usable pad area? (area excluding all slopes) _____ sq. ft.

If this is a residential subdivision, is it located in a Recreation and Park District or County Service Area authorized to collect fees for park and recreational services? Yes No

If yes, does the subdivision intend to dedicate land or pay Quimby fees, or a combination of both?

Dedicate land Pay Quimby fees Combination of both

Is the subdivision located within 8½ miles of March Air Reserve Base? Yes No

If yes, will any structure exceed fifty-feet (50') in height (above ground level)? Yes No

Does the subdivision exceed more than one acre in area? Yes No

Is the development project located within any of the following watersheds (refer to Riverside County Land Information System (RCLIS) (<http://www3.tlma.co.riverside.ca.us/pa/rclis/index.html>) for watershed location)?

Santa Ana River Santa Margarita River Whitewater River

NOTICE OF PUBLIC HEARING
and
INTENT TO ADOPT A NEGATIVE DECLARATION

A **PUBLIC HEARING** has been scheduled, pursuant to Riverside County Subdivision Ordinance No. 460, before the **RIVERSIDE COUNTY DIRECTOR'S HEARING** to consider the project shown below:

TENTATIVE PARCEL MAP NO. 36925 AND VARIANCE NO. 1897 – Intent to Adopt a Negative Declaration – Applicant: Russell Crha – Engineer: Blaine Womer – First Supervisorial District – Cajalco Zoning District – Lake Mathews/Woodcrest Area Plan – Rural Community: Estate Density Residential (RC:EDR) (2 Acre Minimum) – Location: Bisected by Harley John Road, northerly of Cajalco Road, southerly of Twyla Jane Lane, easterly of El Sobrante Road, and westerly of Wyler Road – Zoning: Residential Agricultural – 2½ Acre Minimum (R-A-2½) - **REQUEST:** The Tentative Parcel Map is a Schedule H subdivision of a 5.02 acre parcel into two (2) residential parcels that would include one (1) 3.31 acre parcel and one (1) 1.71 acre parcel. The proposed variance would allow for the proposed 1.71 acre parcel to be less than the required minimum lot size of 2½ acres required by the current R-A-2½ zone of the project site due to constraints created by improvements to Harley John Road.

TIME OF HEARING: **1:30 pm** or as soon as possible thereafter
 JULY 6, 2015
 RIVERSIDE COUNTRY ADMINISTRATIVE CENTER
 4080 LEMON STREET, 1ST FLOOR, CONFERENCE ROOM 2A
 RIVERSIDE, CA 92501

For further information regarding this project, please contact Project Planner, Mark Corcoran, at 951-955-3025 or email mcorcora@rctlma.org or go to the County Planning Department's Director's Hearing agenda web page at <http://planning.rctlma.org/PublicHearings.aspx>.

The Riverside County Planning Department has determined that the above project will not have a significant effect on the environment and has recommended adoption of a negative declaration. The Planning Director will consider the proposed project and the proposed negative declaration, at the public hearing. The case file for the proposed project and the proposed mitigated negative declaration may be viewed Monday through Thursday, 8:30 a.m. to 5:00 p.m., at the County of Riverside Planning Department, 4080 Lemon Street, 12th Floor, Riverside, CA 92501. For further information or an appointment, contact the project planner.

Any person wishing to comment on a proposed project may do so, in writing, between the date of this notice and the public hearing or appear and be heard at the time and place noted above. All comments received prior to the public hearing will be submitted to the Planning Director, and the Planning Director will consider such comments, in addition to any oral testimony, before making a decision on the proposed project.

If you challenge this project in court, you may be limited to raising only those issues you or someone else raised at the public hearing, described in this notice, or in written correspondence delivered to the Planning Director at, or prior to, the public hearing. Be advised that, as a result of public hearings and comment, the Planning Director may amend, in whole or in part, the proposed project. Accordingly, the designations, development standards, design or improvements, or any properties or lands, within the boundaries of the proposed project, may be changed in a way other than specifically proposed.

Please send all written correspondence to:
RIVERSIDE COUNTY PLANNING DEPARTMENT
Attn: Mark Corcoran
P.O. Box 1409, Riverside, CA 92502-1409

PROPERTY OWNERS CERTIFICATION FORM

I, VINNIE NGUYEN, certify that on 6/1/2015,

The attached property owners list was prepared by Riverside County GIS,

APN (s) or case numbers Pm 36925 For

Company or Individual's Name Planning Department,

Distance buffered 1600'

Pursuant to application requirements furnished by the Riverside County Planning Department, Said list is a complete and true compilation of the owners of the subject property and all other property owners within 600 feet of the property involved, or if that area yields less than 25 different owners, all property owners within a notification area expanded to yield a minimum of 25 different owners, to a maximum notification area of 2,400 feet from the project boundaries, based upon the latest equalized assessment rolls. If the project is a subdivision with identified off-site access/improvements, said list includes a complete and true compilation of the names and mailing addresses of the owners of all property that is adjacent to the proposed off-site improvement/alignment.

I further certify that the information filed is true and correct to the best of my knowledge. I understand that incorrect or incomplete information may be grounds for rejection or denial of the application.

NAME: Vinnie Nguyen

TITLE GIS Analyst

ADDRESS: 4080 Lemon Street 2nd Floor

Riverside, Ca. 92502

TELEPHONE NUMBER (8 a.m. - 5 p.m.): (951) 955-8158

INDEMNIFICATION AGREEMENT

This INDEMNIFICATION AGREEMENT ("Agreement"), made by and between the COUNTY OF RIVERSIDE, a political subdivision of the State of California ("COUNTY"), and Harley John Road Trust dated October 25, 2013 ("PROPERTY OWNER"), relating to the PROPERTY OWNER'S indemnification of the COUNTY under the terms set forth herein:

WITNESSETH:

WHEREAS, the PROPERTY OWNER has a legal interest in the certain real property described as APN 285-160-019 and 285-160-041 ("PROPERTY"); and,

WHEREAS, on March 27, 2015, PROPERTY OWNER filed an application for Tentative Parcel Map No. 36925 and Variance No. 1897 ("PROJECT"); and,

WHEREAS, judicial challenges of projects requiring discretionary approvals, including, but not limited to, California Environmental Quality Act determinations, are costly and time consuming. Additionally, project opponents often seek an award of attorneys' fees in such challenges; and,

WHEREAS, since property owners are the primary beneficiaries of such approvals, it is appropriate that such owners bear the expense of defending against any such judicial challenge, and bear the responsibility of any costs, attorneys' fees and damages which may be awarded to a successful challenger; and,

WHEREAS, in the event a judicial challenge is commenced against the PROJECT, the COUNTY has requested and the PROPERTY OWNER has agreed to defend, indemnify and hold harmless the COUNTY, its agents, officers, or employees from any claim, action or proceeding against the COUNTY, its agents, officers, or employees to attack, set aside, void or annul any approval of the COUNTY, its advisory agencies, appeal boards, or legislative body concerning the PROJECT or its associated environmental documentation ("LITIGATION"); and,

WHEREAS, this Agreement is entered into by the COUNTY and PROPERTY OWNER to establish specific terms concerning PROPERTY OWNER'S indemnification obligation for the PROJECT.

NOW, THEREFORE, it is mutually agreed between COUNTY and PROPERTY OWNER as follows:

1. **Indemnification.** PROPERTY OWNER, at its own expense, shall defend, indemnify and hold harmless the COUNTY, its agents, officers, and employees from and against any claim, action or proceeding brought against the

COUNTY, its agents, officers, and employees to attack, set aside, void or annul any approval of the PROJECT including any associated costs, damages, and expenses including, but not limited to, costs associated with Public Records Act requests submitted to the COUNTY related to the PROJECT and an award of attorneys' fees and costs incurred or arising out of the above-referenced claim, action or proceeding brought against the COUNTY ("Indemnification Obligation.")

2. ***Defense Cooperation.*** PROPERTY OWNER and the COUNTY shall reasonably cooperate in all aspects of the LITIGATION. Nothing contained in this Agreement, however, shall be construed to limit the discretion of COUNTY, in the interest of the public welfare, to settle, defend, appeal or to decline to settle or to terminate or forego defense or appeal of the LITIGATION. It is also understood and agreed that all litigation pleadings are subject to review, revision and approval by COUNTY's Office of County Counsel.

3. ***Representation and Payment for Legal Services Rendered.*** COUNTY shall have the absolute right to approve any and all counsel retained to defend COUNTY in the LITIGATION. PROPERTY OWNER shall pay the attorneys' fees and costs of the legal firm retained by APPLICANT to represent the COUNTY in the LITIGATION. Failure by PROPERTY OWNER to pay such attorneys' fees and costs may be treated as an abandonment of the PROJECT and as a default of APPLICANT's obligations under this Agreement.

4. ***Payment for COUNTY's LITIGATION Costs.*** Payment for COUNTY's costs related to the LITIGATION shall be made on a deposit basis. LITIGATION costs include any associated costs, fees, damages, and expenses as further described in Section 1. herein as Indemnification Obligation. Within thirty (30) days of receipt of notice from COUNTY that LITIGATION has been initiated against the PROJECT, PROPERTY OWNER shall initially deposit with the COUNTY's Planning Department the total amount of Twenty Thousand Dollars (\$20,000). PROPERTY OWNER shall deposit with COUNTY such additional amounts as COUNTY reasonably and in good faith determines, from time to time, are necessary to cover costs and expenses incurred by the COUNTY, including but not limited to, the Office of County Counsel, Riverside County Planning Department and the Riverside County Clerk of the Board associated with the LITIGATION. Within ten (10) days of written notice from COUNTY, PROPERTY OWNER shall make such additional deposits. Collectively, the initial deposit and additional deposits shall be referred to herein as the "Deposit."

5. ***Return of Deposit.*** COUNTY shall return to PROPERTY OWNER any funds remaining on deposit after ninety (90) days have passed since final adjudication of the LITIGATION.

6. ***Notices.*** For all purposes herein, notices shall be effective when personally delivered, delivered by commercial overnight delivery service, or sent by

certified or registered mail, return receipt requested, to the appropriate address set forth below:

COUNTY:
Office of County Counsel
Attn: Melissa Cushman
3960 Orange Street, Suite 500
Riverside, CA 92501

PROPERTY OWNER :
Harley John Road Trust
Attn: Russell Crha
19350 Harley John Road
Riverside, CA 92504

7. ***Default and Termination.*** This Agreement is not subject to termination, except by mutual agreement or as otherwise provided herein. In the event of a default of PROPERTY OWNER's obligations under this Agreement, COUNTY shall provide written notification to PROPERTY OWNER of such alleged default and PROPERTY OWNER shall have ten (10) days after receipt of written notification to cure any such alleged default. If PROPERTY fails to cure such alleged default within the specified time period or otherwise reach agreement with the COUNTY on a resolution of the alleged default, COUNTY may, in its sole discretion, do any of the following or combination thereof:

- a. Deem PROPERTY OWNER's default of PROPERTY OWNER's obligations as abandonment of the PROJECT and as a breach of this Agreement;
- b. Rescind any PROJECT approvals previously granted;
- c. Settle the LITIGATION.

In the event of a default, PROPERTY OWNER shall remain responsible for any costs and attorney's fees awarded by the Court or as a result of settlement and other expenses incurred by the COUNTY related to the LITIGATION or settlement.

8. ***COUNTY Review of the PROJECT.*** Nothing in this Agreement shall be construed to limit, direct, impede or influence the COUNTY's review and consideration of the PROJECT.

9. ***Complete Agreement/Governing Law.*** This Agreement represents the complete understanding between the parties with respect to matters set forth herein. This Agreement shall be construed in accordance with the laws of the State of California.

10. ***Successors and Assigns.*** The obligations specific herein shall be made, and are binding on the successors in interest of the PROPERTY OWNER, whether the succession is by agreement, by operation of law or by any other means.

11. ***Amendment and Waiver.*** No modification, waiver, amendment or discharge of this Agreement shall be valid unless the same is in writing and signed by all parties.

12. **Severability.** If any term, provision, covenant or condition of this Agreement is held to be invalid, void or otherwise unenforceable, to any extent, by any court of competent jurisdiction, the remainder of this Agreement shall not be affected thereby, and each term, provision, covenant or condition of this Agreement shall be valid and enforceable to the fullest extent permitted by law.

13. **Survival of Indemnification.** The parties agree that this Agreement shall constitute a separate agreement from any PROJECT approval, and if the PROJECT, in part or in whole, is invalidated, rendered null or set aside by a court of competent jurisdiction, the parties agree to be bound by the terms of this Agreement, which shall survive such invalidation, nullification or setting aside.

14. **Interpretation.** The parties have been advised by their respective attorneys, or if not represented by an attorney, represent that they had an opportunity to be so represented in the review of this Agreement. Any rule of construction to the effect that ambiguities are to be resolved against the drafting party shall not be applied in interpreting this Agreement.

15. **Captions and Headings.** The captions and section headings used in this Agreement are inserted for convenience of reference only and are not intended to define, limit or affect the construction or interpretation of any term or provision hereof.

16. **Jurisdiction and Venue.** Any action at law or in equity arising under this Agreement or brought by a party hereto for the purpose of enforcing, construing or determining the validity of any provision of this Agreement shall be filed in the Courts of Riverside County, State of California, and the parties hereto waive all provisions of law providing for the filing, removal or change of venue to any other court or jurisdiction.

17. **Counterparts; Facsimile & Electronic Execution.** This Agreement may be executed in one or more counterparts, each of which shall be deemed an original, but all of which together shall constitute one and the same document. To facilitate execution of this Agreement, the parties may execute and exchange facsimile or electronic counterparts, and facsimile or electronic counterparts shall serve as originals.

18. **Joint and Several Liability.** In the event there is more than one PROPERTY OWNER, the liability of PROPERTY OWNER shall be joint and several, and PROPERTY OWNER each of them shall be jointly and severally liable for performance of all of the obligations of PROPERTY OWNER under this Agreement.

CALIFORNIA ALL PURPOSE ACKNOWLEDGMENT

A notary public or other officer completing this certificate verifies only the identity of the individual who signed the document to which this certificate is attached, and not the truthfulness, accuracy, or validity of that document.

STATE OF CALIFORNIA)

COUNTY OF Riverside)

On July 1, 2015 before me, Shana Cesario Notary Public, 0 Date (here insert name and title of the officer)

personally appeared Russell Allen Costa and
Patricia Lynn Costa

who proved to me on the basis of satisfactory evidence to be the person(s) whose name(s) is/are subscribed to the within instrument and acknowledged to me that he/she/they executed the same in his/her/their authorized capacity (ies), and that by his/hers/their signature (s) on the instrument the person (s), or the entity upon behalf of which the person (s) acted, executed the instrument.

I certify under PENALTY OF PERJURY under the laws of the State of California that the foregoing paragraph is true and correct.

WITNESS my hand and official seal.

Signature: [Handwritten Signature] (Seal)
_____ OPTIONAL _____

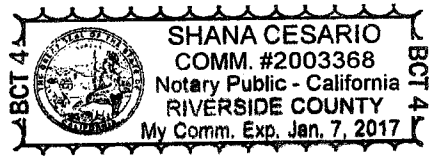

Description of Attached Document

Title or Type of Document: Indemnification Agreement Number of Pages: 5

Document Date: July 1, 2015 Other: _____

PM36925 (1600 feet buffer)

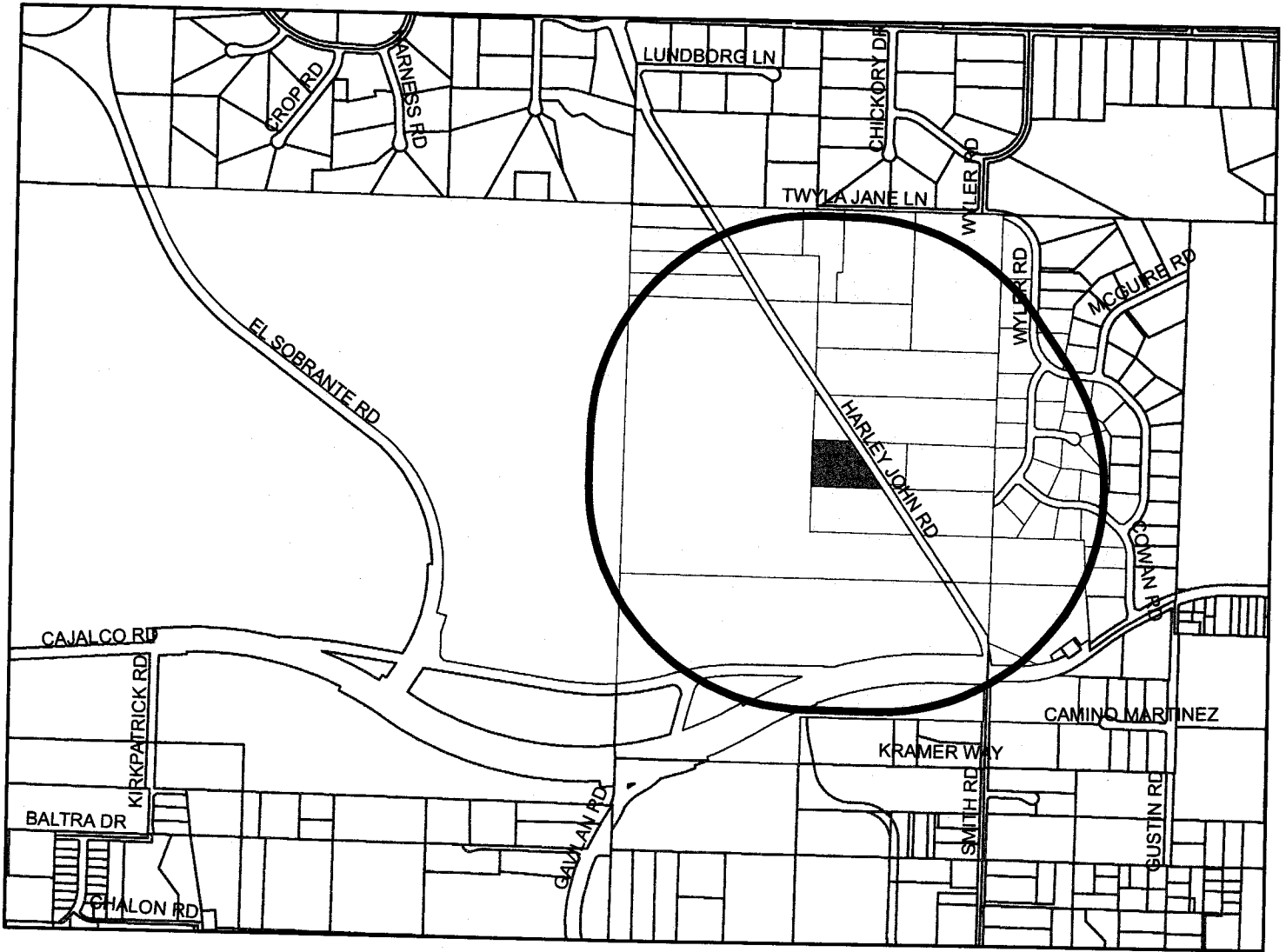

Selected Parcels

285-160-060	285-320-009	285-320-026	285-320-036	285-320-029	285-320-031	285-160-015	285-320-028	285-320-002	285-320-023
285-320-015	285-320-004	285-320-032	285-210-008	285-160-046	285-160-049	285-160-068	285-160-041	285-320-025	285-320-012
285-320-037	285-160-016	285-160-011	285-160-013	285-160-014	285-320-027	285-320-010	285-320-038	285-160-025	285-210-015
285-210-024	285-320-030	285-320-003	285-320-011	285-160-037	285-120-031	285-160-056	285-160-057	285-170-006	285-170-014
285-170-015	285-320-006	285-320-008	285-160-045	285-320-014	285-320-021	285-160-055	285-160-052	285-160-069	285-160-019
285-320-022	285-160-044	285-320-005	285-320-007	285-160-017	285-160-042	285-160-064	285-320-013	285-320-024	

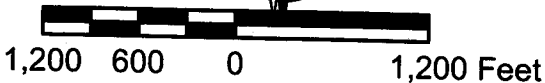

Maps and data are to be used for reference purposes only. Map features are approximate, and are not necessarily accurate to surveying or engineering standards. The County of Riverside makes no warranty or guarantee as to the content (the source is often third party), accuracy, timeliness, or completeness of any of the data provided, and assumes no legal responsibility for the information contained on this map. Any use of this product with respect to accuracy and precision shall be the sole responsibility of the user.

ASMT: 285160013, APN: 285160013
LUPE MALDONADO, ETAL
19220 HARLEY JOHN RD
RIVERSIDE, CA. 92504

ASMT: 285160055, APN: 285160055
MARCIA WILSON, ETAL
4211 CRESTVIEW DR
NORCO CA 92860

ASMT: 285160015, APN: 285160015
DAVID ALLEN
19281 HARLEY JOHN RD
RIVERSIDE, CA. 92504

ASMT: 285160060, APN: 285160060
DEBRA SALEM, ETAL
19415 HARLEY JOHN RD
RIVERSIDE CA 92504

ASMT: 285160016, APN: 285160016
JO LET PROP
776 HIGHRIDGE ST
RIVERSIDE CA 92506

ASMT: 285160068, APN: 285160068
DEBRA ISEMINER, ETAL
17249 TWYLA JANE LN
RIVERSIDE CA 92504

ASMT: 285160017, APN: 285160017
TOBIAS SANDERS
19390 HARLEY JOHN RD
RIVERSIDE, CA. 92504

ASMT: 285160069, APN: 285160069
RACHEL MALDONADO, ETAL
P O BOX 1300
RIVERSIDE CA 92502

ASMT: 285160041, APN: 285160041
RUSSELL CRHA, ETAL
STE F3-317
19510 VAN BUREN BLV
RIVERSIDE CA 92506

ASMT: 285170015, APN: 285170015
MWD
C/O ASSEST MANAGEMENT
P O BOX 54153
LOS ANGELES CA 90054

ASMT: 285160044, APN: 285160044
TERRIE PURCELL
19041 HARLEY JOHN RD
RIVERSIDE, CA. 92504

ASMT: 285210008, APN: 285210008
HANI ALIHASSEN
11537 F 216TH ST NO D
LAKEWOOD CA 90715

ASMT: 285160045, APN: 285160045
PATRICK MCCLOSKEY
128 E PALM AVE STE 100
MONROVIA CA 91016

ASMT: 285210024, APN: 285210024
LOIS JOHNSON, ETAL
1600 DOVE ST STE 250
NEWPORT BEACH CA 92660

ASMT: 285320002, APN: 285320002
MARY HUNT, ETAL
19435 COWAN RD
PERRIS, CA. 92570

ASMT: 285320009, APN: 285320009
MELISSA HOUGHTLING, ETAL
19301 GREEN ACRES DR
PERRIS, CA. 92570

ASMT: 285320003, APN: 285320003
MARK RANDALL
19401 COWAN RD
PERRIS, CA. 92570

ASMT: 285320010, APN: 285320010
KATHRYN CARPENTER, ETAL
19269 GREEN ACRES DR
PERRIS, CA. 92570

ASMT: 285320004, APN: 285320004
ALICE JACKSON, ETAL
19353 COWAN RD
PERRIS, CA. 92570

ASMT: 285320011, APN: 285320011
SUSAN STREBLE, ETAL
19237 GREEN ACRES DR
PERRIS, CA. 92570

ASMT: 285320005, APN: 285320005
SHAUNA SHAW, ETAL
19303 COWAN RD
PERRIS, CA. 92570

ASMT: 285320012, APN: 285320012
JAMES HEFFEL
19205 GREEN ACRES DR
PERRIS, CA. 92570

ASMT: 285320006, APN: 285320006
NICK LUICK
19030 STATE ST
CORONA CA 92881

ASMT: 285320013, APN: 285320013
VALERIE STARCK
19175 WYLER RD
PERRIS, CA. 92570

ASMT: 285320007, APN: 285320007
CATHY HENNING, ETAL
19456 GREEN ACRES DR
PERRIS, CA. 92570

ASMT: 285320014, APN: 285320014
DOLLIE SWANSON, ETAL
19109 WYLER RD
PERRIS, CA. 92570

ASMT: 285320008, APN: 285320008
PATRICK BROWN
17530 DRY RUN CT
RIVERSIDE CA 97504

ASMT: 285320015, APN: 285320015
CATHLEEN CLARK, ETAL
C/O JEROME E OKEEFE
19093 WYLER RD
PERRIS CA 92570

ASMT: 285320021, APN: 285320021
KIMBERLY BOCK, ETAL
19160 WYLER RD
PERRIS, CA. 92570

ASMT: 285320028, APN: 285320028
DEVON MUNOZ
19276 GREEN ACRES DR
PERRIS, CA. 92570

ASMT: 285320022, APN: 285320022
SHARON PICHIERRE
19192 WYLER RD
PERRIS, CA. 92570

ASMT: 285320029, APN: 285320029
CHRISTOPHER WIEST
19366 GREEN ACRES DR
PERRIS, CA. 92570

ASMT: 285320023, APN: 285320023
DYANE SIGAL
19213 WYLER RD
LAKE PERRIS CA 92570

ASMT: 285320030, APN: 285320030
EDITH VIZCARRA, ETAL
19280 COWAN RD
PERRIS, CA. 92570

ASMT: 285320024, APN: 285320024
KIMBERLY HARRIS, ETAL
17600 CONESTOGA RD
PERRIS, CA. 92570

ASMT: 285320031, APN: 285320031
JERRY ANDERSON, ETAL
19330 COWAN RD
PERRIS, CA. 92570

ASMT: 285320025, APN: 285320025
JAMES DORTCH
17650 CONESTOGA RD
PERRIS, CA. 92570

ASMT: 285320032, APN: 285320032
GEORGE FOOS
19445 WYLER RD
PERRIS, CA. 92570

ASMT: 285320026, APN: 285320026
BARBARA MATHEWS, ETAL
17700 CONESTOGA RD
PERRIS, CA. 92570

ASMT: 285320036, APN: 285320036
CATHERINE MAAT, ETAL
19287 WYLER RD
PERRIS, CA. 92570

ASMT: 285320027, APN: 285320027
KATHLEEN TRACY
17645 CONESTOGA RD
PERRIS, CA. 92570

ASMT: 285320037, APN: 285320037
JAMES HEFFEL
19245 WYLER RD
PERRIS, CA. 92570

ASMT: 285320038, APN: 285320038
KYLE ROBERTS
19224 WYLER RD
PERRIS, CA. 92570

WWW.AVERY.COM
1-800-GO-AVERY

Rechercher le gabarit Avery
Rechercher le gabarit Avery

Seinle
Chargement

Étiquettes faciles à poster
Utilisez le gabarit AVERY 5162

AVERY 5162

Bend along line to
expose Pop-Up Logo™



Feed Paper

easy Peel Labels
Easy Avery Labels Template 5162
Use Avery Template 5162