

ASMT: 283160038, APN: 283160038
CHRISTIE KOONTZ, ETAL
23215 TEMESCAL CANYON RD
CORONA, CA. 92883

ASMT: 283190038, APN: 283190038
LEINEN FAMILY
1240 MAGNOLIA AVE
CORONA CA 92879

ASMT: 283160039, APN: 283160039
THUY TRAN, ETAL
23167 TEMESCAL CANYON RD
CORONA, CA. 92883

ASMT: 283190039, APN: 283190039
USA WASTE OF CALIF INC
C/O WASTE MANAGEMENT INC
P O BOX 1450
CHICAGO IL 60690

ASMT: 283160040, APN: 283160040
J LASER CUTTING, ETAL
8356 STANDUSTRIAL
STANTON CA 90680

ASMT: 283190040, APN: 283190040
CORONA CLAY CO
22079 KNABE RD
CORONA CA 92883

ASMT: 283190021, APN: 283190021
CORONA CLAY CO
22079 KNABE ST
CORONA CA 92883

ASMT: 283190041, APN: 283190041
SOUTHERN CALIF EDISON CO
P O BOX 800
ROSEMEAD CA 91770

ASMT: 283190027, APN: 283190027
BBG KRG INC
P O BOX 1839
CORONA CA 92878

ASMT: 283190042, APN: 283190042
NUCAST INDUSTRIES INC
23220 PARK CANYON DR
CORONA, CA. 92883

ASMT: 283190030, APN: 283190030
HENRY TIEN, ETAL
23531 ESTELLE MOUNTAIN RD
PERRIS CA 92570

ASMT: 283380005, APN: 283380005
OLSEN CANYON PROP
C/O KINGSTON TECHNOLOGY
17600 NEWHOPE ST
FOUNTAIN VALLEY CA 92706

ASMT: 283190031, APN: 283190031
DUSTIN CURTIS
7008 SHEARWATER DR
SAN JOSE CA 95120



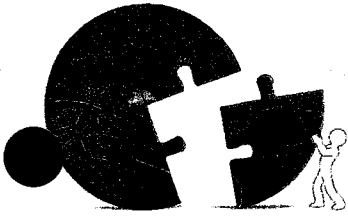

RIVERSIDE COUNTY PLANNING DEPARTMENT

*Steven Weiss, AICP
Planning Director*

TO: Office of Planning and Research (OPR)
P.O. Box 3044
Sacramento, CA 95812-3044
 County of Riverside County Clerk

FROM: Riverside County Planning Department
 4080 Lemon Street, 12th Floor
P. O. Box 1409
Riverside, CA 92502-1409

38686 El Cerrito Road
Palm Desert, California 92211

SUBJECT: Filing of Notice of Determination in compliance with Section 21152 of the California Public Resources Code.

GPA01008 & CZ07886

Project Title/Case Numbers

John Hildebrand

County Contact Person

(951) 955-1888

Phone Number

N/A

State Clearinghouse Number (if submitted to the State Clearinghouse)

USA Waste of California c/o Jayna Morgan

Project Applicant

2050 North Glassell Street, Orange, CA 92865

Address

East of Interstate 15 and Temescal Canyon Road, north of Dawson Canyon Road, and west of El Sobrante Landfill.

Project Location

A proposal to amend the project site's General Plan Foundation Component from Open Space (OS) to Community Development (CD), amend its Land Use Designation from Rural (R) and Mineral Resources (MR) to Conservation Habitat (CH) and Heavy Industrial (HI) (0.15 to 0.50 FAR), and change the site's zoning classification from Mineral Resources (M-R) and Mineral Resources & Related Manufacturing (M-R-A) to Natural Assets (NA) and Manufacturing Heavy (M-H) on four parcels, totaling 327.6 acres.

Project Description

is to advise that the Riverside County Board of Supervisors, as the lead agency, has approved the above-referenced project on _____, and has made the following determinations regarding that project:

1. The project WILL NOT have a significant effect on the environment.
2. A NEGATIVE DECLARATION was prepared for the project pursuant to the provisions of the California Environmental Quality Act and reflects the independent judgment of the Lead Agency.
3. Mitigation measures WERE NOT made a condition of the approval of the project.
4. A Mitigation Monitoring and Reporting Plan/Program WAS NOT adopted.
5. A statement of Overriding Considerations WAS NOT adopted.
6. Findings were not made pursuant to the provisions of CEQA.

This is to certify that the Negative Declaration, with any comments, responses, and record of project approval is available to the general public at: Riverside County Planning Department, 4080 Lemon Street, 12th Floor, Riverside, CA 92501.

John Hildebrand
Signature

Project Planner

Title

10/01/2015
Date

Date Received for Filing and Posting at OPR: _____

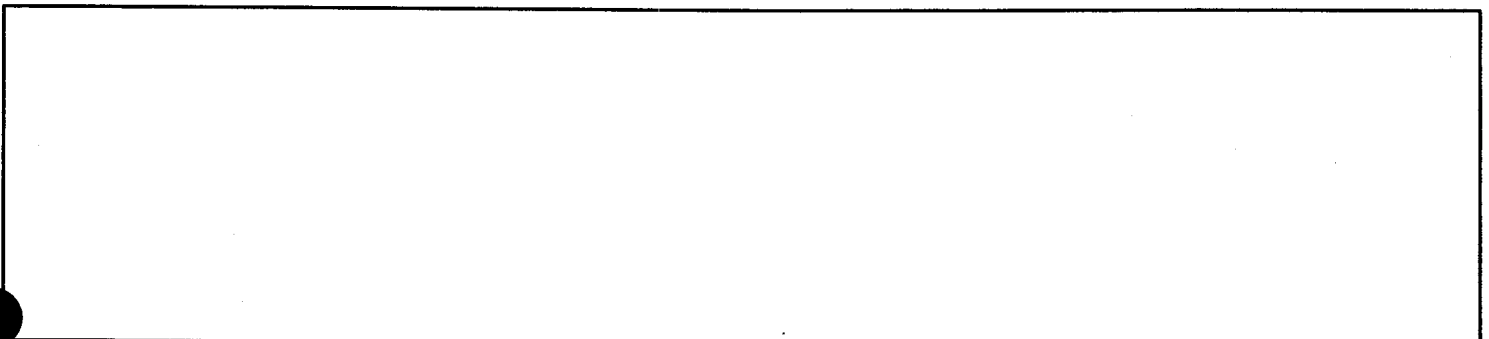

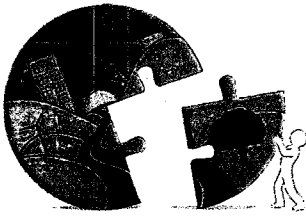

RIVERSIDE COUNTY PLANNING DEPARTMENT

Steven Weiss, AICP
Planning Director

NEGATIVE DECLARATION

Project/Case Number: General Plan Amendment No. 1008 & Change of Zone No. 7886

Based on the Initial Study, it has been determined that the proposed project will not have a significant effect upon the environment.

PROJECT DESCRIPTION, LOCATION (see Environmental Assessment).

COMPLETED/REVIEWED BY:

By: John Hildebrand Title: Project Planner Date: October 1, 2015

Applicant/Project Sponsor: USA Waste of California Date Submitted: February 14, 2008

ADOPTED BY: Board of Supervisors

Person Verifying Adoption: _____ Date: _____

The Negative Declaration may be examined, along with documents referenced in the initial study, if any, at:

Riverside County Planning Department, 4080 Lemon Street, 12th Floor, Riverside, CA 92501

For additional information, please contact John Hildebrand at (951) 955-1888.

Revised: 10/16/07
Y:\Planning Master Forms\CEQA Forms\Negative Declaration.doc

Please charge deposit fee case#: ZEA41838 ZCFG05186

FOR COUNTY CLERK'S USE ONLY

COUNTY OF RIVERSIDE
SPECIALIZED DEPARTMENT RECEIPT
Permit Assistance Center

O* REPRINTED * R1509865

4080 Lemon Street
Second Floor
Riverside, CA 92502
(951) 955-3200

39493 Los Alamos Road
Suite A
Murrieta, CA 92563
(951) 694-5242

38686 El Cerrito Rd
Indio, CA 92211
(760) 863-8271

Received from: USA WASTE OF CALIFORNIA \$2,210.00
paid by: CK 0012259635
CFG FOR EA41838
paid towards: CFG05186 CALIF FISH & GAME: DOC FEE
at parcel: 10250 DAWSON CANYON RD COR
appl type: CFG3

By _____ Aug 31, 2015 14:21
MGARDNER posting date Aug 31, 2015

Account Code	Description	Amount
658353120100208100	CF&G TRUST	\$2,210.00

Overpayments of less than \$5.00 will not be refunded!

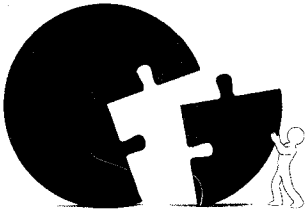

RIVERSIDE COUNTY PLANNING DEPARTMENT

*Steve Weiss, AICP
Planning Director*

Date: January 5, 2016

USA Waste of California
c/o Jayna Morgan
2050 North Glassell Street
Orange, CA 92865

Subject: General Plan Amendment No. 1008 & Change of Zone No. 7886

Dear Applicant:

This letter is to inform you that the Planning Department has transmitted a package for this project to the Clerk of Board of Supervisors with a request it be scheduled for the **February 2, 2016** Board agenda. You may find the full agenda, when prepared, at the following webpage: <http://rivcocob.org/agendas-and-minutes/>.

Attached is the Form 11 outlining the recommendations to the Board of Supervisors that is intended to supplement the staff report provided previously. Please contact your project planner if there are any questions.

Sincerely,

RIVERSIDE COUNTY PLANNING DEPARTMENT

Steve Weiss, AICP
Planning Director



John Earle Hildebrand III, *Project Planner*

Attachments: Form 11

Y:\Planning Master Forms\Templates\BOS Forms\Notice to Applicant-Rep of intent to schedule for BOS_Revised 021715.docx

Riverside Office · 4080 Lemon Street, 12th Floor
P.O. Box 1409, Riverside, California 92502-1409
(951) 955-3200 · Fax (951) 955-1811

Desert Office · 77-588 El Duna Court, Suite H
Palm Desert, California 92211
(760) 863-8277 · Fax (760) 863-7040

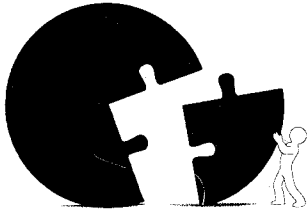

RIVERSIDE COUNTY
PLANNING DEPARTMENT

Steve Weiss, AICP
Planning Director

Date: January 5, 2016

Southland Engineering
c/o Lisa Merritt
2200 Business way, Suite 100
Riverside, CA 92501

Subject: General Plan Amendment No. 1008 & Change of Zone No. 7886

Dear Representative:

This letter is to inform you that the Planning Department has transmitted a package for this project to the Clerk of Board of Supervisors with a request it be scheduled for the **February 2, 2016** Board agenda. You may find the full agenda, when prepared, at the following webpage: <http://rivcocob.org/agendas-and-minutes/>.

Attached is the Form 11 outlining the recommendations to the Board of Supervisors that is intended to supplement the staff report provided previously. Please contact your project planner if there are any questions.

Sincerely,

RIVERSIDE COUNTY PLANNING DEPARTMENT

Steve Weiss, AICP
Planning Director



John Earle Hildebrand III, *Project Planner*

Attachments: Form 11

Y:\Planning Master Forms\Templates\BOS Forms\Notice to Applicant-Rep of intent to schedule for BOS_Revised 021715.docx

Riverside Office · 4080 Lemon Street, 12th Floor
P.O. Box 1409, Riverside, California 92502-1409
(951) 955-3200 · Fax (951) 955-1811

Desert Office · 77-588 El Duna Court, Suite H
Palm Desert, California 92211
(760) 863-8277 · Fax (760) 863-7040

PROPERTY OWNERS CERTIFICATION FORM

I, VINNIE NGUYEN, certify that on 10/9/2015,

The attached property owners list was prepared by Riverside County GIS,

APN (s) or case numbers CZ07886/GPA01008 For

Company or Individual's Name Planning Department,

Distance buffered 2400'

Pursuant to application requirements furnished by the Riverside County Planning Department, Said list is a complete and true compilation of the owners of the subject property and all other property owners within 600 feet of the property involved, or if that area yields less than 25 different owners, all property owners within a notification area expanded to yield a minimum of 25 different owners, to a maximum notification area of 2,400 feet from the project boundaries, based upon the latest equalized assessment rolls. If the project is a subdivision with identified off-site access/improvements, said list includes a complete and true compilation of the names and mailing addresses of the owners of all property that is adjacent to the proposed off-site improvement/alignment.

I further certify that the information filed is true and correct to the best of my knowledge. I understand that incorrect or incomplete information may be grounds for rejection or denial of the application.

NAME: Vinnie Nguyen

TITLE GIS Analyst

ADDRESS: 4080 Lemon Street 2nd Floor

Riverside, Ca. 92502

TELEPHONE NUMBER (8 a.m. – 5 p.m.): (951) 955-8158

CZ07886 GPA01008 (2400 feet buffer)

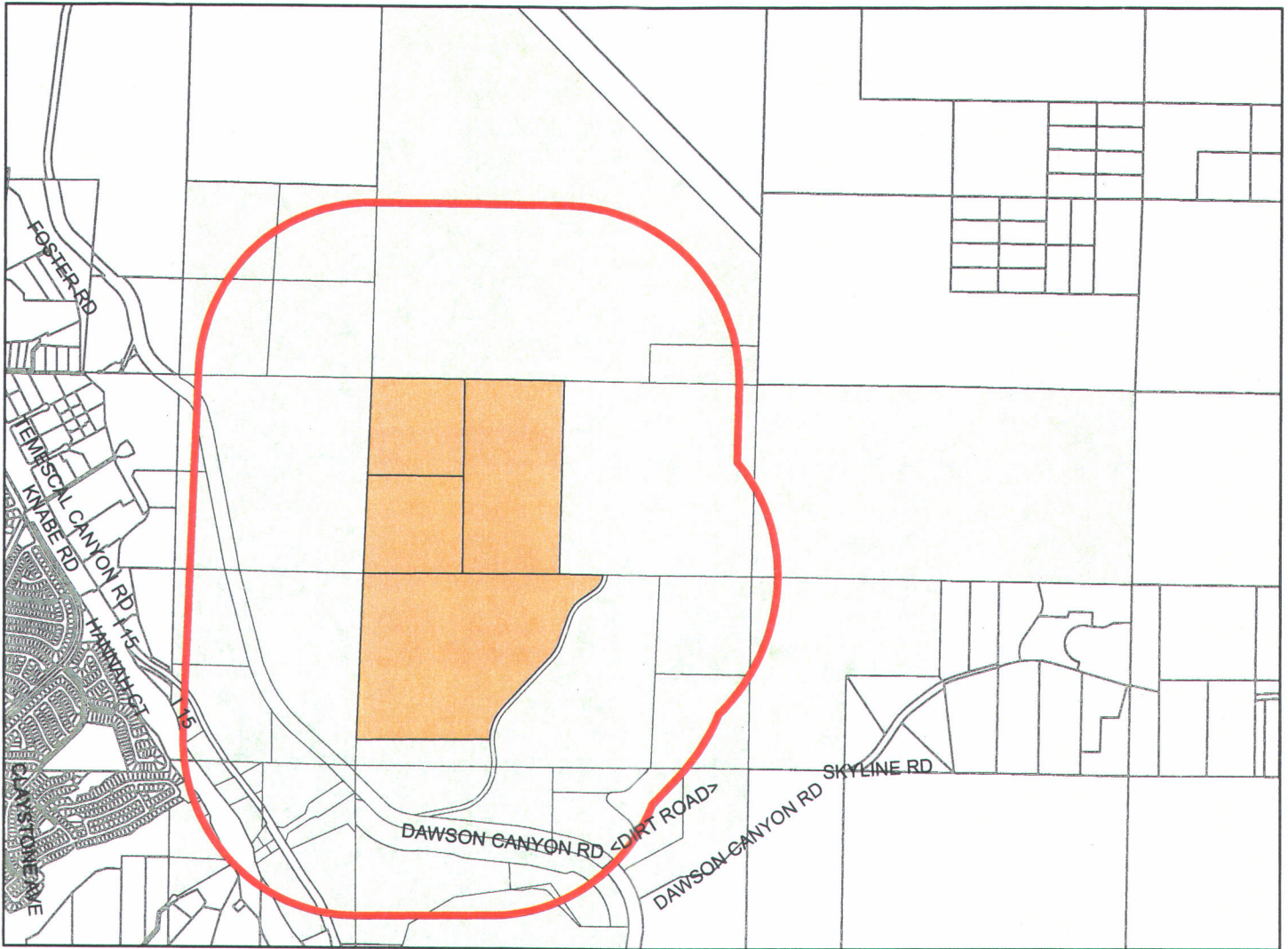

Selected Parcels

283-160-035	283-190-027	283-150-026	283-150-041	283-110-003	283-110-009	283-110-012	283-150-030	283-150-032	283-160-006
283-160-031	283-190-021	283-190-022	283-190-024	283-190-025	283-190-026	283-190-028	283-190-040	283-190-031	283-150-021
283-150-050	283-160-040	283-110-018	283-160-038	283-150-042	283-190-037	283-190-038	283-120-019	283-190-042	283-100-013
283-100-021	283-110-013	283-110-035	283-380-002	283-380-003	283-380-004	283-380-005	283-160-039	283-100-003	283-100-008
283-020-013	283-110-019	283-150-034	283-150-037	283-190-041	283-160-037	283-150-046	283-150-047	283-020-014	283-120-001
283-120-002	283-120-003	283-120-004	283-120-008	283-120-009	283-120-014	283-120-015	283-120-016	283-120-018	283-130-001
283-160-032	283-160-033	283-160-034	283-190-039	283-190-033	283-190-030				



2,400 1,200 0 2,400 Feet

Maps and data are to be used for reference purposes only. Map features are approximate, and are not necessarily accurate to surveying or engineering standards. The County of Riverside makes no warranty or guarantee as to the content (the source is often third party), accuracy, timeliness, or completeness of any of the data provided, and assumes no legal responsibility for the information contained on this map. Any use of this product with respect to accuracy and precision shall be the sole responsibility of the user.



OFFICE OF
CLERK OF THE BOARD OF SUPERVISORS
1st FLOOR, COUNTY ADMINISTRATIVE CENTER
P.O. BOX 1147, 4080 LEMON STREET
RIVERSIDE, CA 92502-1147
PHONE: (951) 955-1060
FAX: (951) 955-1071

KECIA HARPER-IHEM
Clerk of the Board of Supervisors

KIMBERLY A. RECTOR
Assistant Clerk of the Board

January 20, 2016

THE PRESS ENTERPRISE
ATTN: LEGALS
P.O. BOX 792
RIVERSIDE, CA 92501

E-MAIL: legals@pe.com
FAX: (951) 368-9018

RE: NOTICE OF PUBLIC HEARING: GPA 1008 and ZC 7886

To Whom It May Concern:

Attached is a copy for publication in your newspaper for **One (1) time on Saturday, January 23, 2016.**

We require your affidavit of publication immediately upon completion of the last publication.

Your invoice must be submitted to this office, WITH TWO CLIPPINGS OF THE PUBLICATION.

NOTE: PLEASE COMPOSE THIS PUBLICATION INTO A SINGLE COLUMN FORMAT.

Thank you in advance for your assistance and expertise.

Sincerely,

Cecilia Gil

Board Assistant to:
KECIA HARPER-IHEM, CLERK OF THE BOARD

Gil, Cecilia

From: PEC Legals Master <legalsmaster@pe.com>
Sent: Wednesday, January 20, 2016 11:13 AM
To: Gil, Cecilia
Subject: Re: FOR PUBLICATION: GPA 1008 and ZC 7886

Received for publication on Jan. 23. Proof with cost to follow.

Thank You!

Legal Advertising Phone: 1-800-880-0345 / Fax: 951-368-9018 / E-mail: legals@pe.com

Please Note: Deadline is 10:30 AM, three (3) business days prior to the date you would like to publish. **Additional days required for larger ad sizes**

****Employees of The Press-Enterprise are not able to give legal advice of any kind****

The Press-Enterprise PE.COM / UNIDOS

A Freedom News Group Company

From: Gil, Cecilia <CCGIL@rcbos.org>
Sent: Wednesday, January 20, 2016 10:50 AM
To: PEC Legals Master
Subject: FOR PUBLICATION: GPA 1008 and ZC 7886

Here's the final Notice for publication on Saturday, January 23, 2016. Please confirm. THANK YOU!

Cecilia Gil

Board Assistant

Clerk of the Board of Supervisors

(951) 955-8464

MS# 1010

NOTICE OF PUBLIC HEARING BEFORE THE BOARD OF SUPERVISORS OF RIVERSIDE COUNTY ON A GENERAL PLAN AMENDMENT AND A CHANGE OF ZONE IN THE FIRST SUPERVISORIAL DISTRICT AND NOTICE OF INTENT TO ADOPT A NEGATIVE DECLARATION

NOTICE IS HEREBY GIVEN that a public hearing at which all interested persons will be heard, will be held before the Board of Supervisors of Riverside County, California, on the 1st Floor Board Chambers, County Administrative Center, 4080 Lemon Street, Riverside, on **Tuesday, February 2, 2016 at 9:00 A.M.** or as soon as possible thereafter, to consider the application submitted by USA Waste of California – Southland Engineering, on **General Plan Amendment No. 1008**, which proposes to amend a portion of the foundation component from Open Space (OS) to Community Development (CD), and to amend land use from Rural (RUR) and Mineral Resources (MR) to Conservation Habitat (CH) and Heavy Industrial (HI) (0.15 to 0.50 FAR); and, **Change of Zone No. 7886**, which proposes to change the zone from Mineral Resources (M-R) and Mineral Resources & Related Manufacturing (M-R-A) to Natural Assets (N-A) and Manufacturing Heavy (M-H) on four parcels, totaling 327.6 acres, or such other zones as the Board may find appropriate (“the project”). The project is located east of Interstate 15 and Temescal Canyon Road, north of Dawson Canyon Road and west of El Sobrante Landfill in the Temescal Canyon – Glen Ivy Area, First Supervisorial District.

The Planning Commission recommended that the Board of Supervisors approve the project and adopt the Negative Declaration for **Environmental Assessment No. 41838**.

The project case file may be viewed from the date of this notice until the public hearing, Monday through Friday, from 8:00 a.m. to 5:00 p.m. at the Clerk of the Board of Supervisors at 4080 Lemon Street, 1st Floor, Riverside, California 92501, and at the Riverside County Planning Department at 4080 Lemon Street, 12th Floor, Riverside, California 92501.

FOR FURTHER INFORMATION REGARDING THIS PROJECT, PLEASE CONTACT JOHN HILDEBRAND, PROJECT PLANNER, AT (951) 955-1888 OR EMAIL jhildebr@rctlma.org.

Any person wishing to testify in support of or in opposition to the project may do so in writing between the date of this notice and the public hearing, or may appear and be heard at the time and place noted above. All written comments received prior to the public hearing will be submitted to the Board of Supervisors and the Board of Supervisors will consider such comments, in addition to any oral testimony, before making a decision on the project.

If you challenge the above item in court, you may be limited to raising only those issues you or someone else raised at the public hearing described in this notice, or in written correspondence to the Planning Commission or Board of Supervisors at, or prior to, the public hearing. Be advised that as a result of the public hearing and the consideration of all public comment, written and oral, the Board of Supervisors may amend, in whole or in part, the project and/or the related environmental document. Accordingly, the designations, development standards, design or improvements, or any properties or lands within the boundaries of the project, may be changed in a way other than specifically proposed.

Alternative formats available upon request to individuals with disabilities. If you require reasonable accommodation, please contact Lisa Wagner at (951) 955-1063, 72 hours prior to the hearing.

Please send all written correspondence to: Clerk of the Board, 4080 Lemon Street, 1st Floor, Post Office Box 1147, Riverside, CA 92502-1147

Dated: January 20, 2016 Kecia Harper-Ihem, Clerk of the Board
By: Cecilia Gil, Board Assistant

CERTIFICATE OF POSTING

(Original copy, duly executed, must be attached to
the original document at the time of filing)

I, Cecilia Gil, Board Assistant to Kecia Harper-Ihem, Clerk of the Board of Supervisors, for the County of Riverside, do hereby certify that I am not a party to the within action or proceeding; that on January 20, 2016, I forwarded to Riverside County Clerk & Recorder's Office a copy of the following document:

NOTICE OF PUBLIC HEARING

GPA 1008 and ZC 7886

to be posted in the office of the County Clerk at 2724 Gateway Drive, Riverside, California 92507. Upon completion of posting, the County Clerk will provide the required certification of posting.

Board Agenda Date: February 2, 2016 @ 9:00 A.M.

SIGNATURE: Cecilia Gil DATE: January 20, 2016
Cecilia Gil

Gil, Cecilia

From: Meyer, Mary Ann <MaMeyer@asrclkrec.com>
Sent: Wednesday, January 20, 2016 10:56 AM
To: Gil, Cecilia; Acevedo, Amy; Buie, Tammie; Kennemer, Bonnie
Subject: RE: FOR POSTING: GPA 1008 and ZC 7886

received

From: Gil, Cecilia [mailto:CCGIL@rcbos.org]
Sent: Wednesday, January 20, 2016 10:51 AM
To: Acevedo, Amy; Buie, Tammie; Kennemer, Bonnie; Meyer, Mary Ann
Subject: FOR POSTING: GPA 1008 and ZC 7886

Notice of Public Hearing, for posting. Please confirm. THANK YOU!

Cecilia Gil

Board Assistant
Clerk of the Board of Supervisors
(951) 955-8464
MS# 1010

CERTIFICATE OF MAILING

(Original copy, duly executed, must be attached to
the original document at the time of filing)

I, Cecilia Gil, Board Assistant, for the County of Riverside, do hereby certify that I am not a party to the within action or proceeding; that on January 20, 2016, I mailed a copy of the following document:

NOTICE OF PUBLIC HEARING

GPA 1008 and ZC 7886

to the parties listed in the attached labels, by depositing said copy with postage thereon fully prepaid, in the United States Post Office, 3890 Orange St., Riverside, California, 92501.

Board Agenda Date: February 2, 2016 @ 9:00 AM

SIGNATURE: *Cecilia Gil* DATE: January 20, 2016
Cecilia Gil

ASMT: 283020013, APN: 283020013
RIVERSIDE COUNTY HABITAT CONS AGENCY
4080 LEMON ST 12TH FL
RIVERSIDE CA 92501

ASMT: 283150041, APN: 283150041
CALIFORNIA MEADOWS HOMEOWNERS ASSN
C/O KAUFMAN & BROAD
5500 E SANTA ANA CANYON RD
ANAHEIM CA 92807

ASMT: 283020014, APN: 283020014
USA WASTE OF CALIF INC
1001 FANNIN 40TH FL
HOUSTON TX 77002

ASMT: 283150042, APN: 283150042
LEE LAKE WATER DIST
22646 TEMESCAL CANYON RD
CORONA CA 92883

ASMT: 283100008, APN: 283100008
RIVERSIDE CORONA RESOURCE CONSERV D
C/O CONSERVATION DISTRICT
4500 GLENWOOD DR BLD A
RIVERSIDE CA 92501

ASMT: 283150047, APN: 283150047
JANE SCHOCK, ETAL
2908 BROAD ST
NEWPORT BEACH CA 92663

ASMT: 283110018, APN: 283110018
GRO WEST INC
C/O JOHN A BREMER
10490 DAWSON CANYON RD
CORONA CA 92883

ASMT: 283150050, APN: 283150050
CAROLYN KECK, ETAL
P O BOX 1283
BOULEVARD CA 91905

ASMT: 283110019, APN: 283110019
SDG INV
1920 FRONTAGE RD
CORONA CA 92882

ASMT: 283160006, APN: 283160006
CORONA CLAY CO
1501 BELVEDERE RD
WEST PALM BEACH FL 33406

ASMT: 283150021, APN: 283150021
CINNAMON ZORN, ETAL
23299 LAWSON CANYON RD
CORONA, CA. 92883

ASMT: 283160035, APN: 283160035
SAMIRA BAHU, ETAL
C/O TOMS FARMS
23760 TEMESCAL CYN
CORONA CA 92883

ASMT: 283150037, APN: 283150037
SOUTHERN CALIF EDISON CO
2131 WALNUT GROVE 2ND FL
ROSEMEAD CA 91770

ASMT: 283160037, APN: 283160037
TEMESCAL PROP
4816 BUTTERNUT HOLLOW LN
BONITA CA 91902



ASMT: 283160038, APN: 283160038
CHRISTIE KOONTZ, ETAL
23215 TEMESCAL CANYON RD
CORONA, CA. 92883

ASMT: 283190038, APN: 283190038
LEINEN FAMILY
1240 MAGNOLIA AVE
CORONA CA 92879

ASMT: 283160039, APN: 283160039
THUY TRAN, ETAL
23167 TEMESCAL CANYON RD
CORONA, CA. 92883

ASMT: 283190039, APN: 283190039
USA WASTE OF CALIF INC
C/O WASTE MANAGEMENT INC
P O BOX 1450
CHICAGO IL 60690

ASMT: 283160040, APN: 283160040
J LASER CUTTING, ETAL
8356 STANDUSTRIAL
STANTON CA 90680

ASMT: 283190040, APN: 283190040
CORONA CLAY CO
22079 KNABE RD
CORONA CA 92883

ASMT: 283190021, APN: 283190021
CORONA CLAY CO
22079 KNABE ST
CORONA CA 92883

ASMT: 283190041, APN: 283190041
SOUTHERN CALIF EDISON CO
P O BOX 800
ROSEMEAD CA 91770

ASMT: 283190027, APN: 283190027
BBG KRG INC
P O BOX 1839
CORONA CA 92878

ASMT: 283190042, APN: 283190042
NUCAST INDUSTRIES INC
23220 PARK CANYON DR
CORONA, CA. 92883

ASMT: 283190030, APN: 283190030
HENRY TIEN, ETAL
23531 ESTELLE MOUNTAIN RD
PERRIS CA 92570

ASMT: 283380005, APN: 283380005
OLSEN CANYON PROP
C/O KINGSTON TECHNOLOGY
17600 NEWHOPE ST
FOUNTAIN VALLEY CA 92706

ASMT: 283190031, APN: 283190031
DUSTIN CURTIS
7008 SHEARWATER DR
SAN JOSE CA 95120



FOR BILLING INQUIRIES:
CALL (951) 368-9710
EMAIL billinginquiry@pe.com

DATE	ORDER NUMBER	PO Number	PRODUCT	SIZE	AMOUNT
1/23/16	0010129883		PE Riverside	2 x 85 Li	246.50
Invoice text: GPA 1008 and ZC 7886					
					RECEIVED RIVERSIDE COUNTY CLERK / BOARD OF SUPERVISORS 2016 FEB - 5 PM 2:52
Placed by: Cecilia Gil					BALANCE DUE 246.50

*Planning
16-2 of 02/02/16
GPA 1008*

Legal Advertising Invoice

SALES/CONTACT INFORMATION		ADVERTISER INFORMATION		
	BILLING DATE	BILLED ACCOUNT NUMBER	ADVERTISER/CLIENT NUMBER	ADVERTISER/CLIENT NAME
Maria Tinajero 951-368-9225	01/23/2016	1100141323	1100141323	BOARD OF SUPERVISORS

PLEASE DETACH AND RETURN THIS PORTION WITH YOUR REMITTANCE

FREEDOM
NEWS GROUP
THE PRESS-ENTERPRISE
Legal Advertising Invoice

ADVERTISER/CLIENT NAME		
BOARD OF SUPERVISORS		
BILLING DATE	BILLED ACCOUNT NUMBER	ADVERTISER/CLIENT NUMBER
01/23/2016	1100141323	1100141323
BALANCE DUE	ORDER NUMBER	TERMS OF PAYMENT
246.50	0010129883	DUE UPON RECEIPT

BILLING ACCOUNT NAME AND ADDRESS

REMITTANCE ADDRESS

BOARD OF SUPERVISORS
COUNTY OF RIVERSIDE
'P.O. BOX 1147'
RIVERSIDE, CA 92502

The Press-Enterprise
Dept LA 24453
Pasadena, CA 91185-4453

THE PRESS-ENTERPRISE

1825 Chicago Ave, Suite 100
Riverside, CA 92507
951-684-1200
951-368-9018 FAX

PROOF OF PUBLICATION (2010, 2015.5 C.C.P)

Publication(s): The Press-Enterprise

PROOF OF PUBLICATION OF

Ad Desc.: GPA 1008 and ZC 7886

I am a citizen of the United States. I am over the age of eighteen years and not a party to or interested in the above entitled matter. I am an authorized representative of THE PRESS-ENTERPRISE, a newspaper in general circulation, printed and published daily in the County of Riverside, and which newspaper has been adjudicated a newspaper of general circulation by the Superior Court of the County of Riverside, State of California, under date of April 25, 1952, Case Number 54446, under date of March 29, 1957, Case Number 65673, under date of August 25, 1995, Case Number 267864, and under date of September 16, 2013, Case Number RIC 1309013; that the notice, of which the annexed is a printed copy, has been published in said newspaper in accordance with the instructions of the person(s) requesting publication, and not in any supplement thereof on the following dates, to wit:

01/23/2016

I certify (or declare) under penalty of perjury that the foregoing is true and correct.

Date: Jan 23, 2016

At: Riverside, California



Legal Advertising Representative, The Press-Enterprise

BOARD OF SUPERVISORS
COUNTY OF RIVERSIDE
P.O. BOX 1147
RIVERSIDE, CA 92502

Ad Number: 0010129883-01

P.O. Number:

Ad Copy:

NOTICE OF PUBLIC HEARING BEFORE THE BOARD OF SUPERVISORS OF RIVERSIDE COUNTY ON A GENERAL PLAN AMENDMENT AND A CHANGE OF ZONE IN THE FIRST SUPERVISORIAL DISTRICT AND NOTICE OF INTENT TO ADOPT A NEGATIVE DECLARATION

NOTICE IS HEREBY GIVEN that a public hearing at which all interested persons will be heard, will be held before the Board of Supervisors of Riverside County, California, on the 1st Floor Board Chambers, County Administrative Center, 4080 Lemon Street, Riverside, on **Tuesday, February 2, 2016 at 9:00 A.M.** or as soon as possible thereafter, to consider the application submitted by USA Waste of California - Southland Engineering, on **General Plan Amendment No. 1008** which proposes to amend a portion of the foundation component from Open Space (OS) to Community Development (CD), and to amend land use from Rural (RUR) and Mineral Resources (MR) to Conservation Habitat (CH) and Heavy Industrial (HI) (0.15 to 0.50 FAR); and, **Change of Zone No. 7886**, which proposes to change the zone from Mineral Resources (M-R) and Mineral Resources & Related Manufacturing (M-R-A) to Natural Assets (N-A) and Manufacturing Heavy (M-H) on four parcels, totaling 327.6 acres, or such other zones as the Board may find appropriate ("the project"). The project is located east of Interstate 15 and Temescal Canyon Road, north of Dawson Canyon Road and west of El Sobrante Landfill in the Temescal Canyon - Glen Ivy Area, First Supervisorial District.

The Planning Commission recommended that the Board of Supervisors approve the project and adopt the Negative Declaration for **Environmental Assessment No. 41838**.

The project case file may be viewed from the date of this notice until the public hearing, Monday through Friday, from 8:00 a.m. to 5:00 p.m. at the Clerk of the Board of Supervisors at 4080 Lemon Street, 1st Floor, Riverside, California 92501, and at the Riverside County Planning Department at 4080 Lemon Street, 12th Floor, Riverside, California 92501.

FOR FURTHER INFORMATION REGARDING THIS PROJECT, PLEASE CONTACT JOHN HILDEBRAND, PROJECT PLANNER, AT (951) 955-1888 OR EMAIL jhildebr@rctma.org.

Any person wishing to testify in support of or in opposition to the project may do so in writing between the date of this notice and the public hearing, or may appear and be heard at the time and place noted above. All written comments received prior to the public hearing will be submitted to the Board of Supervisors and the Board of Supervisors will consider such comments, in addition to any oral testimony, before making a decision on the project.

If you challenge the above item in court, you may be limited to raising only those issues you or someone else raised at the public hearing described in this notice, or in written correspondence to the Planning Commission or Board of Supervisors at, or prior to, the public hearing. Be advised that as a result of the public hearing and the consideration of all public comment, written and oral, the Board of Supervisors may amend, in whole or in part, the project and/or the related environmental document. Accordingly, the designations, development standards, design or improvements, or any properties or lands within the boundaries of the project, may be changed in a way other than specifically proposed.

Alternative formats available upon request to individuals with disabilities. If you require reasonable accommodation, please contact Lisa Wagner at (951) 955-1063, 72 hours prior to the hearing.

Please send all written correspondence to: Clerk of the Board, 4080 Lemon Street, 1st Floor, Post Office Box 1147, Riverside, CA 92502-1147

Dated: January 20, 2016

Kecia Harper-Ihem, Clerk of the Board
By: Cecilia Gil, Board Assistant

1/23

NOTICE OF PUBLIC HEARING BEFORE THE BOARD OF SUPERVISORS OF RIVERSIDE COUNTY ON A GENERAL PLAN AMENDMENT AND A CHANGE OF ZONE IN THE FIRST SUPERVISORIAL DISTRICT AND NOTICE OF INTENT TO ADOPT A NEGATIVE DECLARATION

NOTICE IS HEREBY GIVEN that a public hearing at which all interested persons will be heard, will be held before the Board of Supervisors of Riverside County, California, on the 1st Floor Board Chambers, County Administrative Center, 4080 Lemon Street, Riverside, on **Tuesday, February 2, 2016 at 9:00 A.M.** or as soon as possible thereafter, to consider the application submitted by USA Waste of California – Southland Engineering, on **General Plan Amendment No. 1008**, which proposes to amend a portion of the foundation component from Open Space (OS) to Community Development (CD), and to amend land use from Rural (RUR) and Mineral Resources (MR) to Conservation Habitat (CH) and Heavy Industrial (HI) (0.15 to 0.50 FAR); and, **Change of Zone No. 7886**, which proposes to change the zone from Mineral Resources (M-R) and Mineral Resources & Related Manufacturing (M-R-A) to Natural Assets (N-A) and Manufacturing Heavy (M-H) on four parcels, totaling 327.6 acres, or such other zones as the Board may find appropriate (“the project”). The project is located east of Interstate 15 and Temescal Canyon Road, north of Dawson Canyon Road and west of El Sobrante Landfill in the Temescal Canyon – Glen Ivy Area, First Supervisorial District.

The Planning Commission recommended that the Board of Supervisors approve the project and adopt the Negative Declaration for **Environmental Assessment No. 41838**.

The project case file may be viewed from the date of this notice until the public hearing, Monday through Friday, from 8:00 a.m. to 5:00 p.m. at the Clerk of the Board of Supervisors at 4080 Lemon Street, 1st Floor, Riverside, California 92501, and at the Riverside County Planning Department at 4080 Lemon Street, 12th Floor, Riverside, California 92501.

FOR FURTHER INFORMATION REGARDING THIS PROJECT, PLEASE CONTACT JOHN HILDEBRAND, PROJECT PLANNER, AT (951) 955-1888 OR EMAIL jhildebr@rctlma.org.

Any person wishing to testify in support of or in opposition to the project may do so in writing between the date of this notice and the public hearing, or may appear and be heard at the time and place noted above. All written comments received prior to the public hearing will be submitted to the Board of Supervisors and the Board of Supervisors will consider such comments, in addition to any oral testimony, before making a decision on the project.

If you challenge the above item in court, you may be limited to raising only those issues you or someone else raised at the public hearing described in this notice, or in written correspondence to the Planning Commission or Board of Supervisors at, or prior to, the public hearing. Be advised that as a result of the public hearing and the consideration of all public comment, written and oral, the Board of Supervisors may amend, in whole or in part, the project and/or the related environmental document. Accordingly, the designations, development standards, design or improvements, or any properties or lands within the boundaries of the project, may be changed in a way other than specifically proposed.

Alternative formats available upon request to individuals with disabilities. If you require reasonable accommodation, please contact Lisa Wagner at (951) 955-1063, 72 hours prior to the hearing.

Please send all written correspondence to: Clerk of the Board, 4080 Lemon Street, 1st Floor, Post Office Box 1147, Riverside, CA 92502-1147

Dated: January 20, 2016 Kecia Harper-Ihem, Clerk of the Board
By: Cecilia Gil, Board Assistant

16-2 of 02/02/16

RECEIVED RIVERSIDE COUNTY
CLERK / BOARD OF SUPERVISORS
2016 FEB - 9 PM 12: 08

ASMT: 283190031, APN: 283190031
DUSTIN CURTIS
7008 SHEARWATER DR
SAN JOSE CA 95120

PUBLIC HEARING NOTICE
This may affect your property

Riverside County Clerk of the Board
County Administrative Center
4080 Lemon Street, 1st Floor Annex
P. O. Box 1147
Riverside, CA 92502-1147



PRESORTED
FIRST CLASS



UNITED STATES POSTAGE
FIRST CLASS
\$ 00.43⁹
02 1M
0004265228
JAN 21 2016
MAILED FROM ZIP CODE 92504

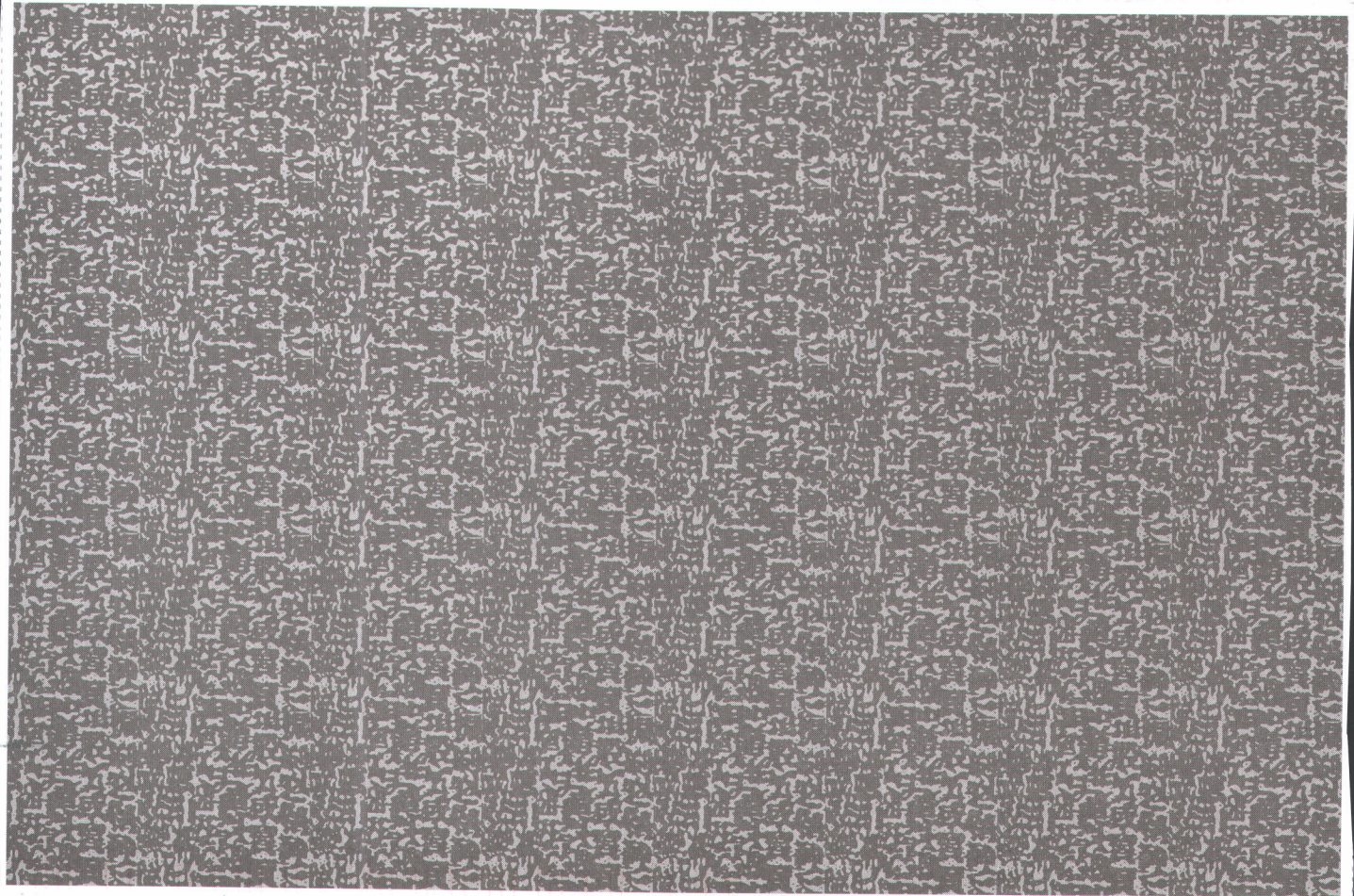

REMOVE SIDE EDGES FIRST
THEN FOLD AND TEAR THIS STUB ALONG PERFORATION



NIXIE 957 FE 1260 0002/02/16
RETURN TO SENDER
ATTEMPTED - NOT KNOWN
UNABLE TO FORWARD
BC: 92502114747 *2372-01236-02-44
LVI-JMR 95120 92502 01147

Riverside County Board of Supervisors
Request to Speak

Submit request to Clerk of Board (right of podium),
Speakers are entitled to three (3) minutes, subject
to Board Rules listed on the reverse side of this form.

SPEAKER'S NAME: Amie Kinne

Address: _____
(only if follow-up mail response requested)

City: Temescal Vally Zip: 92883

Phone #: 951-529-8559

Date: 2-2-15 Agenda # 16-2

PLEASE STATE YOUR POSITION BELOW:

Position on "Regular" (non-appealed) Agenda Item:

_____ Support Oppose _____ Neutral

Note: If you are here for an agenda item that is filed
for "Appeal", please state separately your position on
the appeal below:

_____ Support _____ Oppose _____ Neutral

I give my 3 minutes to: _____

BOARD RULES

Requests to Address Board on "Agenda" Items:

You may request to be heard on a published agenda item. Requests to be heard must be submitted to the Clerk of the Board before the scheduled meeting time.

Requests to Address Board on items that are "NOT" on the Agenda:

Notwithstanding any other provisions of these rules, member of the public shall have the right to address the Board during the mid-morning "Oral Communications" segment of the published agenda. Said purpose for address must pertain to issues which are under the direct jurisdiction of the Board of Supervisors. YOUR TIME WILL BE LIMITED TO THREE (3) MINUTES.

Power Point Presentations/Printed Material:

Speakers who intend to conduct a formalized Power Point presentation or provide printed material must notify the Clerk of the Board's Office by 12 noon on the Monday preceding the Tuesday Board meeting, insuring that the Clerk's Office has sufficient copies of all printed materials and at least one (1) copy of the Power Point CD. Copies of printed material given to the Clerk (by Monday noon deadline) will be provided to each Supervisor. If you have the need to use the overhead "Elmo" projector at the Board meeting, please insure your material is clear and with proper contrast, notifying the Clerk well ahead of the meeting, of your intent to use the Elmo.

Individual Speaker Limits:

Individual speakers are limited to a maximum of three (3) minutes. Please step up to the podium when the Chairman calls your name and begin speaking immediately. Pull the microphone to your mouth so that the Board, audience, and audio recording system hear you clearly. Once you start speaking, the "green" podium light will light. The "yellow" light will come on when you have one (1) minute remaining. When you have 30 seconds remaining, the "yellow" light will begin flash, indicating you must quickly wrap up your comments. Your time is up when the "red" light flashes. The Chairman adheres to a strict three (3) minutes per speaker. **Note: If you intend to give your time to a "Group/Organized Presentation", please state so clearly at the very bottom of the reverse side of this form.**

Group/Organized Presentations:

Group/organized presentations with more than one (1) speaker will be limited to nine (9) minutes at the Chairman's discretion. The organizer of the presentation will automatically receive the first three (3) minutes, with the remaining six (6) minutes relinquished by other speakers, as requested by them on a completed "Request to Speak" form, and clearly indicated at the front bottom of the form.

Addressing the Board & Acknowledgement by Chairman:

The Chairman will determine what order the speakers will address the Board, and will call on all speakers in pairs. The first speaker should immediately step to the podium and begin addressing the Board. The second speaker should take up a position in one of the chamber aisles in order to quickly step up to the podium after the preceding speaker. This is to afford an efficient and timely Board meeting, giving all attendees the opportunity to make their case. Speakers are prohibited from making personal attacks, and/or using coarse, crude, profane or vulgar language while speaking to the Board members, staff, the general public and/or meeting participants. Such behavior, at the discretion of the Board Chairman may result in removal from the Board Chambers by Sheriff Deputies.

Riverside County Board of Supervisors
Request to Speak

Submit request to Clerk of Board (right of podium),
Speakers are entitled to three (3) minutes, subject
to Board Rules listed on the reverse side of this form.

SPEAKER'S NAME: Lou Monville

Address: _____
(only if follow-up mail response requested)

City: _____ Zip: _____

Phone #: _____

Date: 2/2/16 Agenda # 16-2

PLEASE STATE YOUR POSITION BELOW:

Position on "Regular" (non-appealed) Agenda Item:

Support _____ Oppose _____ Neutral

Note: If you are here for an agenda item that is filed
for "Appeal", please state separately your position on
the appeal below:

_____ Support _____ Oppose _____ Neutral

I give my 3 minutes to: _____

BOARD RULES

Requests to Address Board on "Agenda" Items:

You may request to be heard on a published agenda item. Requests to be heard must be submitted to the Clerk of the Board before the scheduled meeting time.

Requests to Address Board on items that are "NOT" on the Agenda:

Notwithstanding any other provisions of these rules, member of the public shall have the right to address the Board during the mid-morning "Oral Communications" segment of the published agenda. Said purpose for address must pertain to issues which are under the direct jurisdiction of the Board of Supervisors. YOUR TIME WILL BE LIMITED TO THREE (3) MINUTES.

Power Point Presentations/Printed Material:

Speakers who intend to conduct a formalized Power Point presentation or provide printed material must notify the Clerk of the Board's Office by 12 noon on the Monday preceding the Tuesday Board meeting, insuring that the Clerk's Office has sufficient copies of all printed materials and at least one (1) copy of the Power Point CD. Copies of printed material given to the Clerk (by Monday noon deadline) will be provided to each Supervisor. If you have the need to use the overhead "Elmo" projector at the Board meeting, please insure your material is clear and with proper contrast, notifying the Clerk well ahead of the meeting, of your intent to use the Elmo.

Individual Speaker Limits:

Individual speakers are limited to a maximum of three (3) minutes. Please step up to the podium when the Chairman calls your name and begin speaking immediately. Pull the microphone to your mouth so that the Board, audience, and audio recording system hear you clearly. Once you start speaking, the "green" podium light will light. The "yellow" light will come on when you have one (1) minute remaining. When you have 30 seconds remaining, the "yellow" light will begin flash, indicating you must quickly wrap up your comments. Your time is up when the "red" light flashes. The Chairman adheres to a strict three (3) minutes per speaker. **Note: If you intend to give your time to a "Group/Organized Presentation", please state so clearly at the very bottom of the reverse side of this form.**

Group/Organized Presentations:

Group/organized presentations with more than one (1) speaker will be limited to nine (9) minutes at the Chairman's discretion. The organizer of the presentation will automatically receive the first three (3) minutes, with the remaining six (6) minutes relinquished by other speakers, as requested by them on a completed "Request to Speak" form, and clearly indicated at the front bottom of the form.

Addressing the Board & Acknowledgement by Chairman:

The Chairman will determine what order the speakers will address the Board, and will call on all speakers in pairs. The first speaker should immediately step to the podium and begin addressing the Board. The second speaker should take up a position in one of the chamber aisles in order to quickly step up to the podium after the preceding speaker. This is to afford an efficient and timely Board meeting, giving all attendees the opportunity to make their case. Speakers are prohibited from making personal attacks, and/or using coarse, crude, profane or vulgar language while speaking to the Board members, staff, the general public and/or meeting participants. Such behavior, at the discretion of the Board Chairman may result in removal from the Board Chambers by Sheriff Deputies.

Riverside County Board of Supervisors
Request to Speak

Submit request to Clerk of Board (right of podium),
Speakers are entitled to three (3) minutes, subject
to Board Rules listed on the reverse side of this form.

SPEAKER'S NAME: Megan Brousean

Address: 6876 Indiana
(only if follow-up mail response requested)

City: Riv. Zip: _____

Phone #: 951-530-8873

Date: _____ Agenda # 16-2

PLEASE STATE YOUR POSITION BELOW:

Position on "Regular" (non-appealed) Agenda Item:
_____ Support _____ Oppose _____ Neutral

Note: If you are here for an agenda item that is filed
for "Appeal", please state separately your position on
the appeal below:

_____ Support _____ Oppose _____ Neutral

I give my 3 minutes to: _____

BOARD RULES

Requests to Address Board on "Agenda" Items:

You may request to be heard on a published agenda item. Requests to be heard must be submitted to the Clerk of the Board before the scheduled meeting time.

Requests to Address Board on items that are "NOT" on the Agenda:

Notwithstanding any other provisions of these rules, member of the public shall have the right to address the Board during the mid-morning "Oral Communications" segment of the published agenda. Said purpose for address must pertain to issues which are under the direct jurisdiction of the Board of Supervisors. YOUR TIME WILL BE LIMITED TO THREE (3) MINUTES.

Power Point Presentations/Printed Material:

Speakers who intend to conduct a formalized Power Point presentation or provide printed material must notify the Clerk of the Board's Office by 12 noon on the Monday preceding the Tuesday Board meeting, insuring that the Clerk's Office has sufficient copies of all printed materials and at least one (1) copy of the Power Point CD. Copies of printed material given to the Clerk (by Monday noon deadline) will be provided to each Supervisor. If you have the need to use the overhead "Elmo" projector at the Board meeting, please insure your material is clear and with proper contrast, notifying the Clerk well ahead of the meeting, of your intent to use the Elmo.

Individual Speaker Limits:

Individual speakers are limited to a maximum of three (3) minutes. Please step up to the podium when the Chairman calls your name and begin speaking immediately. Pull the microphone to your mouth so that the Board, audience, and audio recording system hear you clearly. Once you start speaking, the "green" podium light will light. The "yellow" light will come on when you have one (1) minute remaining. When you have 30 seconds remaining, the "yellow" light will begin flash, indicating you must quickly wrap up your comments. Your time is up when the "red" light flashes. The Chairman adheres to a strict three (3) minutes per speaker. **Note: If you intend to give your time to a "Group/Organized Presentation", please state so clearly at the very bottom of the reverse side of this form.**

Group/Organized Presentations:

Group/organized presentations with more than one (1) speaker will be limited to nine (9) minutes at the Chairman's discretion. The organizer of the presentation will automatically receive the first three (3) minutes, with the remaining six (6) minutes relinquished by other speakers, as requested by them on a completed "Request to Speak" form, and clearly indicated at the front bottom of the form.

Addressing the Board & Acknowledgement by Chairman:

The Chairman will determine what order the speakers will address the Board, and will call on all speakers in pairs. The first speaker should immediately step to the podium and begin addressing the Board. The second speaker should take up a position in one of the chamber aisles in order to quickly step up to the podium after the preceding speaker. This is to afford an efficient and timely Board meeting, giving all attendees the opportunity to make their case. Speakers are prohibited from making personal attacks, and/or using coarse, crude, profane or vulgar language while speaking to the Board members, staff, the general public and/or meeting participants. Such behavior, at the discretion of the Board Chairman may result in removal from the Board Chambers by Sheriff Deputies.

Riverside County Board of Supervisors
Request to Speak

Submit request to Clerk of Board (right of podium),
Speakers are entitled to three (3) minutes, subject
to Board Rules listed on the reverse side of this form.

SPEAKER'S NAME: Ms Miller

Address: _____
(only if follow-up mail response requested)

City: _____ Zip: _____

Phone #: _____

Date: Feb. 2 2016 Agenda # 16-2

PLEASE STATE YOUR POSITION BELOW:

Position on "Regular" (non-appealed) Agenda Item:

_____ Support Oppose _____ Neutral

Note: If you are here for an agenda item that is filed
for "Appeal", please state separately your position on
the appeal below:

_____ Support _____ Oppose _____ Neutral

I give my 3 minutes to: _____

BOARD RULES

Requests to Address Board on "Agenda" Items:

You may request to be heard on a published agenda item. Requests to be heard must be submitted to the Clerk of the Board before the scheduled meeting time.

Requests to Address Board on items that are "NOT" on the Agenda:

Notwithstanding any other provisions of these rules, member of the public shall have the right to address the Board during the mid-morning "Oral Communications" segment of the published agenda. Said purpose for address must pertain to issues which are under the direct jurisdiction of the Board of Supervisors. YOUR TIME WILL BE LIMITED TO THREE (3) MINUTES.

Power Point Presentations/Printed Material:

Speakers who intend to conduct a formalized Power Point presentation or provide printed material must notify the Clerk of the Board's Office by 12 noon on the Monday preceding the Tuesday Board meeting, insuring that the Clerk's Office has sufficient copies of all printed materials and at least one (1) copy of the Power Point CD. Copies of printed material given to the Clerk (by Monday noon deadline) will be provided to each Supervisor. If you have the need to use the overhead "Elmo" projector at the Board meeting, please insure your material is clear and with proper contrast, notifying the Clerk well ahead of the meeting, of your intent to use the Elmo.

Individual Speaker Limits:

Individual speakers are limited to a maximum of three (3) minutes. Please step up to the podium when the Chairman calls your name and begin speaking immediately. Pull the microphone to your mouth so that the Board, audience, and audio recording system hear you clearly. Once you start speaking, the "green" podium light will light. The "yellow" light will come on when you have one (1) minute remaining. When you have 30 seconds remaining, the "yellow" light will begin flash, indicating you must quickly wrap up your comments. Your time is up when the "red" light flashes. The Chairman adheres to a strict three (3) minutes per speaker. **Note: If you intend to give your time to a "Group/Organized Presentation", please state so clearly at the very bottom of the reverse side of this form.**

Group/Organized Presentations:

Group/organized presentations with more than one (1) speaker will be limited to nine (9) minutes at the Chairman's discretion. The organizer of the presentation will automatically receive the first three (3) minutes, with the remaining six (6) minutes relinquished by other speakers, as requested by them on a completed "Request to Speak" form, and clearly indicated at the front bottom of the form.

Addressing the Board & Acknowledgement by Chairman:

The Chairman will determine what order the speakers will address the Board, and will call on all speakers in pairs. The first speaker should immediately step to the podium and begin addressing the Board. The second speaker should take up a position in one of the chamber aisles in order to quickly step up to the podium after the preceding speaker. This is to afford an efficient and timely Board meeting, giving all attendees the opportunity to make their case. Speakers are prohibited from making personal attacks, and/or using coarse, crude, profane or vulgar language while speaking to the Board members, staff, the general public and/or meeting participants. Such behavior, at the discretion of the Board Chairman may result in removal from the Board Chambers by Sheriff Deputies.