

**SUBMITTAL TO THE BOARD OF SUPERVISORS
COUNTY OF RIVERSIDE, STATE OF CALIFORNIA**

803B



FROM: TLMA- Planning Department

SUBMITTAL DATE:
January 12, 2016

SUBJECT: GENERAL PLAN AMENDMENT NO. 1035 (Foundation and Entitlement/Policy Amendment) – Intent to adopt a Negative Declaration – **APPLICANT:** Orange LTD Partnership – **ENGINEER/REPRESENTATIVE:** Sake Engineers, Inc. – **First Supervisorial District** – **AREA PLAN:** Temescal Canyon – **ZONE DISTRICT:** El Cerrito – **ZONE:** Residential Agriculture (R-A-2.5) – **LOCATION:** North of Weirick Road, east of Tulip Court, south of Nob Hill Road, and west of I-15 Freeway – **PROJECT SIZE:** 2.95-acres – **REQUEST:** The General Plan Amendment proposes to amend the project site's General Plan Foundation Component from Rural Community (RC) to Community Development (CD) and amend its General Plan Land Use Designation from Estate Density Residential (EDR) (2-Acre Minimum) to Commercial Retail (CR) (0.20 – 0.35 FAR) on two parcels, totaling 2.95-acres, located within the Temescal Canyon Area Plan. Deposit Based Funds 100%.

RECOMMENDED MOTION: The Planning Commission and Staff Recommend That the Board of Supervisors:

- ADOPT** a **NEGATIVE DECLARATION** for **ENVIRONMENTAL ASSESSMENT NO. 41867**, based on the findings incorporated in the initial study and the conclusion that the project will not have a significant effect on the environment; and



Steve Weiss, AICP
Planning Director

(Continued on next page)



Juan C. Perez
TLMA Director

FINANCIAL DATA	Current Fiscal Year:	Next Fiscal Year:	Total Cost:	Ongoing Cost:	POLICY/CONSENT (per Exec. Office)
COST	\$ N/A	\$ N/A	\$ N/A	\$ N/A	Consent <input type="checkbox"/> Policy <input checked="" type="checkbox"/>
NET COUNTY COST	\$ N/A	\$ N/A	\$ N/A	\$ N/A	

SOURCE OF FUNDS:	Budget Adjustment:
	For Fiscal Year:

C.E.O. RECOMMENDATION: APPROVE
BY 
Tina Grande
County Executive Office Signature

MINUTES OF THE BOARD OF SUPERVISORS

On motion of Supervisor Jeffries, seconded by Supervisor Tavaglione and duly carried by unanimous vote, IT WAS ORDERED that the above matter is tentatively approved as recommended, and staff is directed to prepare the necessary documents for final action.

Ayes: Jeffries, Tavaglione, Washington, Benoit and Ashley
Nays: None
Absent: None
Date: March 8, 2016
xc: Planning(2), Applicant, Co.Co.

Kecia Harper-Ihem
Clerk of the Board
By: 
Deputy

Prev. Agn. Ref.: | **District: 1** | **Agenda Number:**

16-3

Positions Added
Change Order
A-30
4/5 Vote

Departmental Concurrence

**SUBMITTAL TO THE BOARD OF SUPERVISORS, COUNTY OF RIVERSIDE, STATE OF CALIFORNIA
FORM 11: GENERAL PLAN AMENDMENT NO. 1035**

DATE: January 12, 2016

PAGE: Page 2 of 3

- 2. TENTATIVELY APPROVE GENERAL PLAN AMENDMENT NO. 1035** to amend the project site's General Plan Foundation Component from Rural Community (RC) to Community Development (CD) and amend its General Plan Land Use Designation from Estate Density Residential (EDR) (2-Acre Minimum) to Commercial Retail (CR) (0.20 – 0.35 FAR), in accordance with the Proposed General Plan Land Use Exhibit #6; based on the findings and conclusions incorporated in the staff report; and, pending final adoption of the General Plan Amendment Resolution by the Board of Supervisors.

BACKGROUND:

Project Scope

This General Plan Amendment proposes to amend the project site's General Plan Foundation Component from Rural Community (RC) to Community Development (CD) and amend its General Plan Land Use Designation from Estate Density Residential (EDR) (2-Acre Minimum) to Commercial Retail (CR) (0.20 – 0.35 FAR) on two parcels, totaling 2.95-acres, located within the Temescal Canyon Area Plan. There is no accompanying implementing project with this General Plan Amendment.

General Plan Initiation Proceedings ("GPIP")

This project was submitted to the County of Riverside on February 15, 2008, during the 2008 General Plan Review Cycle application period and was recommended for initiation to the Board of Supervisors. On November 25, 2008, the Riverside County Board of Supervisors adopted an order initiating proceedings for General Plan Amendment No. 1035.

Planning Commission

This project was presented to the Planning Commission for recommendation to the Board of Supervisors on December 2, 2015. The Planning Commission recommended approval of the project by a vote of 4-0.

Although staff received no written correspondence in either support or opposition of this project, several residents north of the project site spoke about this project during the Planning Commission hearing. Of primary concern was ensuring future access to their properties upon development of the project site. It was conveyed during the hearing that any development would require construction of full road improvements at the project site. Furthermore, the road would not terminate at the project site, preventing access to the northern properties. It is public road and therefore required to remain open for access to the residential tract to the north.

Environmental Assessment

The cumulative impacts of all proposed 2008 Foundation Component applications have been previously analyzed in conjunction with a County-wide General Plan Amendment (GPA No. 960). As a result, this project was analyzed under an Initial Study, which resulted in preparation of a Negative Declaration of environmental effects. This project includes a General Plan Amendment only. There is no accompanying implementing project and there will be no significant impacts resulting from this project.

General Plan Amendment Findings

The Riverside County General Plan requires certain findings for the adoption of a General Plan Amendment including, among others, that the amendment does not conflict with the County Vision or create internal inconsistency. These required findings were made for GPA No. 1035 and are provided in the accompanying Planning Commission staff report. Additionally, during the time between the Planning Commission hearing and the Board of Supervisors' consideration, the Board adopted General Plan Amendment No. 960 (GPA No. 960) which comprehensively updated the County's General Plan. Therefore, it is important to note that although GPA No. 1035 proposes to change the property's land use designation from Rural Community: Estate Density Residential (RC:EDR) (2-Acre Minimum) to Community Development: Commercial Retail (CD:CR) (0.20 – 0.35 FAR), this change is consistent with the General Plan's Vision and policies as updated through GPA No. 960.

**SUBMITTAL TO THE BOARD OF SUPERVISORS, COUNTY OF RIVERSIDE, STATE OF CALIFORNIA
FORM 11: GENERAL PLAN AMENDMENT NO. 1035**

DATE: January 12, 2016

PAGE: Page 3 of 3

Impact on Citizens and Businesses

The impacts of this project have been evaluated through the environmental review and public hearing process by Planning staff and the Planning Commission.

SUPPLEMENTAL:

Additional Fiscal Information

N/A

Contract History and Price Reasonableness

N/A

ATTACHMENTS:

- A. Planning Commission Minutes**
- B. Indemnification Agreement**
- C. Planning Commission Staff Report**

ORIGINAL

Attachment A:

Planning Commission Minutes

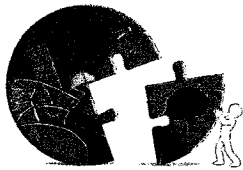

RIVERSIDE COUNTY
PLANNING DEPARTMENT

**PLANNING COMMISSION
MINUTE ORDER
DECEMBER 2, 2015**

I. AGENDA ITEM 4.9

GENERAL PLAN AMENDMENT NO. 1035 (FOUNDATION AND ENTITLEMENT/POLICY) –

Applicant: Orange LTD Partnership – Engineer/Representative: Sake Engineers, Inc. – First Supervisorial District – Area Plan: Temescal Canyon – Zone District: El Cerrito – Zone: Residential Agriculture (R-A-2.5) – Location: North of Weirick Road, east of Tulip Court, south of Nob Hill Road, and west of I-15 Freeway – Project Size: 2.95 acres.

II. PROJECT DESCRIPTION:

Proposal to amend the project site's Foundation Component from Rural Community (RC) to Community Development (CD) and amend its Land Use Designation from Estate Density Residential (EDR) (2-Acre Minimum) to Commercial Retail (CR) (0.20 – 0.35 FAR) on four parcels, totaling 2.95 acres.

III. MEETING SUMMARY:

The following staff presented the subject proposal:

Project Planner: John Hildebrand at (951) 955-1888 or email jhildebr@rctlma.org.

Spoke in **favor** of the proposed project:

- Sam Akbarpour, Representative, 400 S. Ramona Ave. #202, Corona 92879 (951) 279-4041

Spoke in **opposition** to the proposed project:

- Daniel Chirilov, Neighbor, 8390 Nob Hill Rd., Corona 92283 (909) 721-4704

No one spoke in a neutral position.

IV. CONTROVERSIAL ISSUES:

None

V. PLANNING COMMISSION ACTION:

Public Comments: CLOSED

Motion by Commissioner Leach, 2nd by Commissioner Hake

A vote of 4-0 (Chairman Valdivia absent)

ADOPTED PLANNING COMMISSION RESOLUTION No. 2015-030; and,

THE PLANNING COMMISSION RECOMMENDS TO THE BOARD OF SUPERVISORS TO TAKE THE FOLLOWING ACTIONS:

- CD** The entire discussion of this agenda item can be found on CD. For a copy of the CD, please contact Mary Stark, TLMA Commission Secretary, at (951) 955-7436 or email at mcstark@rctlma.org.

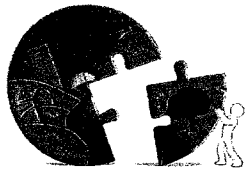

RIVERSIDE COUNTY
PLANNING DEPARTMENT

**PLANNING COMMISSION
MINUTE ORDER
DECEMBER 2, 2015**

**ADOPT a NEGATIVE DECLARATION for ENVIRONMENTAL ASSESSMENT NO. 41867; and
TENTATIVELY APPROVE GENERAL PLAN AMENDMENT NO. 1035.**

CD The entire discussion of this agenda item can be found on CD. For a copy of the CD, please contact Mary Stark, TLMA Commission Secretary, at (951) 955-7436 or email at mcstark@rctlma.org.

Attachment B:

Indemnification Agreement

**Indemnification Agreement
Pending Completion**

Attachment C:

Planning Commission Report Package

4.9

Agenda Item No.:
Area Plan: Temescal Canyon
Zoning District: El Cerrito
Supervisory District: First
Project Planner: John Earle Hildebrand III
Planning Commission: December 2, 2015

General Plan Amendment No. 1035
Environmental Assessment No. 41867
Applicant: Orange Ltd. Partnership
Engineer/Representative: Sake Engineers Inc.

Steve Weiss, AICP
Planning Director

COUNTY OF RIVERSIDE PLANNING DEPARTMENT STAFF REPORT

PROJECT DESCRIPTION AND LOCATION:

GENERAL PLAN AMENDMENT NO. 1035 (Foundation and Entitlement/Policy Amendment) – Proposal to amend the project site's General Plan Foundation Component from Rural Community (RC) to Community Development (CD) and to amend its General Plan Land Use Designation from Estate Density Residential (EDR) (2-Acre Minimum) to Commercial Retail (CR) (0.20-0.35 Floor Area Ratio) on two parcels, totaling 2.95-Acres, located north of Weirick Road, east of Tulip Court, south of Nob Hill Road, and west of Interstate 15, within the Temescal Canyon Area Plan.

BACKGROUND:

General Plan Initiation Proceedings ("GPIP")

This project was submitted on February 15, 2008, during the 2008 General Plan Review Cycle application period and was recommended for initiation to the Board of Supervisors. On November 25, 2008, the Riverside County Board of Supervisors adopted an order initiating proceedings for General Plan Amendment No. 1035. The GPIP report package is included with this report, as an attachment. GPA No. 1035 (the "project") is now being taken forward for consideration.

SB 18 and AB 52 Tribal Consultations

Pursuant to SB 18 requirements, Riverside County staff previously requested a list from the Native American Heritage Commission ("NAHC") of Native American Tribes whose historical extent includes the project site. Consultation request notices were sent to each of the Tribes on the list on May 15, 2015. SB 18 provides for a 90-day review period in which all noticed Tribes may request consultation regarding the proposed project. County staff received no consultation requests for this project during the 90-day review period.

AB 52 became effective on July 1, 2015. In compliance with AB 52, separate notices regarding this project were mailed to all requesting Tribes on September 10, 2015. AB 52 provides for a 30-day review period in which all noticed Tribes may request consultation regarding the proposed project. Although County staff received no specific requests for consultation within the 30-day period, the Pechanga Tribe has requested in general, they be notified for potential consultation. The project site is located outside of the historical Pechanga Tribal extent and as a result from a conference call with the Pechanga Tribe, the Pechanga Tribe agreed that no further consultation is required at this time. This project includes a General Plan Amendment only. There will be no ground disturbance resulting from project approval. Furthermore, in accordance with AB 52, County staff will again notice the Pechanga Tribe, as well as any other requesting Tribe, at the time an implementing project is submitted.

Sphere of Influence

The project site is located within the City of Corona's sphere of influence and was submitted to them for their review. Currently, the City has no plans for annexation of the project site, nor its immediate surroundings. At the time of staff report preparation, County staff received no comments from the City of Corona regarding this project.

ISSUES OF POTENTIAL CONCERN:

General Plan Amendment Findings

This project includes both a Regular Foundation Amendment and an Entitlement/Policy Amendment. A Regular Foundation Amendment application is allowed to be submitted only during a General Plan Review Cycle, which was previously every five (5) years and is now every eight (8) years. This project was submitted on February 15, 2008, within the 2008 General Plan Review Cycle application period. A Regular Foundation Amendment is required to adhere to a two-step approval process; whereby the first step is for the Board of Supervisors to adopt an order to initiate the Amendment proceedings. The second step, after initiation, is for the proposed Regular Foundation Amendment to go through the entitlement process, where the project will be publicly noticed and prepared for both Planning Commission and Board of Supervisors hearings and finalized during an adoption cycle.

The Administration Element of the Riverside County General Plan and Article 2 of Ordinance No. 348 provides that three (3) findings must be made for a Regular Foundation Amendment. Additionally, five (5) findings must be made for an Entitlement/Policy Amendment. This proposed project is a request to change from one Foundation Component to another, as well as from one Land Use Designation to another. As a result, both sets of findings must be made. There is some overlap between the Foundation and Entitlement/Policy Amendment findings, which are further described below:

- 1) (FOUNDATION FINDING) The Foundation change is based on substantial evidence that new conditions or circumstances disclosed during the review process justify modifying the General Plan, that the modifications do not conflict with the overall Riverside County Vision, and that they would not create an internal inconsistency among the elements of the General Plan.

New Circumstance

This project is a proposal to change the site's land use designation from residential to commercial. This request is a result of a new circumstance, since the County of Riverside 2003 General Plan update, which occurred across the I-15 Freeway to the east. The Dos Lagos mixed use project first opened in the year 2006 and includes a variety of commercial uses. The site has become a regional destination point and also includes entertainment uses such as a movie theater and restaurants. The development of Dos Lagos has reshaped the land use pattern for the area and more specifically, along the east and west sides of the I-15 corridor. The project site is located adjacent to the I-15 Freeway and as a result, is better suited for a future commercial use rather than residential, as the noise and traffic associated with Dos Lagos and the I-15 Freeway would potentially negatively impact residential. As a result of this new circumstance, a Foundation Component General Plan change is justified.

Riverside County Vision

The Riverside County General Plan Vision Statement discusses many concepts, which are distinguished by categories and include housing, population growth, healthy communities, conservation, transportation, and several others. This project has been reviewed in conjunction with the Vision Statement and staff has determined that the project is consistent with it. Specifically, the Jobs and the Economy portion of the General Plan Vision Statement says the following:

- Jobs/housing balance is significantly improved overall, as well as within subregions of the County.

This Foundation Amendment will result in providing additional commercial property in a location that is appropriate. Furthermore, a variety of commercial uses could be implemented at the project site, which could provide additional opportunities for jobs, in support of the existing residential in the area. This proposed project is consistent with the Riverside County Vision Statement and as a result, a General Plan Foundation Component change is justified.

Internal Consistency

The project site is not located within any policy area or special overlay that would result in an inconsistency from a Foundation Component Amendment from Rural Community (RC) to Community Development (CD). Furthermore, staff has reviewed this project in conjunction with each of the ten (10) Riverside County General Plan Elements, which includes Vision, Land Use, Circulation, Multi-Purpose Open Space, Safety, Noise, Housing, Air Quality, Healthy Communities, and Administration, and has determined that this project is in conformance with the policies and objectives of each element. This is supported through the Jobs and Economy section of the Vision Statement, which states the following:

- Emerging and expanding employment sectors, such as the hospitality industry and high-tech industries, are receiving renewed emphasis in job training and investment focus.

This proposed General Plan Foundation Component Amendment will provide an opportunity to establish additional commercial uses under a future implementing project, further expanding the existing commercial uses to the east. This is an established commercial employment area and this amendment will potentially contribute to providing more jobs for the area. This project will not create an inconsistency with any of the General Plan Elements and as a result, a General Plan Foundation Component Amendment is justified.

2) (ENTITLEMENT/POLICY FINDING) The proposed change does not involve a change in or conflict with:

a) The Riverside County Vision:

As demonstrated in the above discussion, this proposed General Plan Foundation Component Amendment is consistent with the Vision Statement of the Riverside County General Plan. In addition, this Entitlement/Policy Amendment is also consistent with the Vision Statement for the same reasons as above, and also the Our Communities and Their Neighborhoods section of the Vision Statement, which says:

- Development occurs only where appropriate and where adequate public facilities and services are available or are provided for at the time of development in accordance with adopted level-of-service standards.

Changing the project site to commercial is appropriate and compatible with the other commercial properties in the area. Due to the residential development to the west and the Dos Lagos commercial center to the east, utility services and infrastructure are readily available to service a future development at the project site.

b) Any General Plan Principle; or

Appendix B: General Planning Principles, within the Riverside County General Plan, consists of seven (7) categories, including Community Development, Environmental Protection, Transportation, Community Design, Agricultural, Rural Development, and Economic Development. This project has been reviewed in conjunction with these categories and staff has determined that the project is consistent with the planning principles contained within. Specifically, there are two principles that are of special note.

The first principle is within the Community Development category – Regional Issues:

- We must cooperate regionally to deal with issues of mobility, transportation systems development, traffic congestion reduction, clear air, clean water, watershed management and habitat linkages. The County should coordinate with the cities, other local and regional agencies, and Indian nations to the maximum extent practicable to provide a comprehensive guide to economic and physical development, transportation and multipurpose open space in the entire County.

The I-15 corridor represents the greatest opportunity for development and this proposed General Plan Amendment will result in a complementary development pattern for the area. The proposed amendment represents a shared vision between the City of Corona and the County of Riverside as the area has changed to commercial in support of establishing the regional Dos Lagos commercial center.

The second principal is within the Community Design category – Community Variety, Choice, and Balance:

- Communities should range in location and type from urban to suburban to rural, and in intensity from dense urban centers to small cities and towns to rural country villages to ranches and farms. Low density residential development should not be the predominant use or standard by which residential desirability is determined.

This project will result in a shift from residential to commercial land use, in support of the existing growth in the area and anticipated future trends. It will enable a future development project along a primary transportation corridor, providing a new opportunity for a variety of uses. As a result, there is no conflict with any of the General Plan principles.

c) Any Foundation Component designation in the General Plan except as otherwise expressly allowed.

As demonstrated in the above findings, this proposed Foundation Component Amendment in conjunction with the Entitlement/Policy Amendment, does not conflict with the Riverside County Vision Statement or any of the General Plan principles. This Amendment will result in a logical extension of the existing and future commercial development patterns for the area, which supports the County's goals and vision.

- 3) (ENTITLEMENT/POLICY FINDING) *The proposed amendment would either contribute to the achievement of the purposes of the General Plan or, at a minimum, would not be detrimental to them.*

One of the primary goals of the Riverside County General Plan is to enable orderly and managed growth throughout the County. This is achieved through adherence to the General Plan's established policies, which enable implementation of its goals. The following two General Plan policies will be achieved through this Amendment:

- Policy LU 2.1c – Provide for a broad range of land uses, intensities, and densities, including a range of residential, commercial, business, industry, open space, recreation, and public facilities uses.

The project site is currently designated for residential use. As a result of this General Plan Amendment, the project site will be changed to allow for commercial development, which is consistent with the development pattern for the area as a whole. This will enhance the mixture of land uses for the area, as there is residential land use to the west.

- Policy LU 3.1 – Assist in and promote the development of infill and underutilized parcels which are located in Community Development areas, as identified on the General Plan Land Use Map.

The project is 2.95-acres of vacant land, adjacent to the I-15 freeway with residential development to the west. The project site is not conducive in supporting new residential development due the potential noise and traffic related issues, generated from the I-15 Freeway and the adjacent Dos Lagos commercial center to the east. Changing the site to a commercial land use will enable a future infill development project, which is more appropriate for the location.

- 4) (ENTITLEMENT/POLICY FINDING) *Special circumstances or conditions have emerged that were unanticipated in preparing the General Plan.*

As discussed in the above finding, development of the Dos Lagos mixed use commercial center has changed the land use pattern of the area. In addition, the project site is immediately adjacent to the I-15 freeway and is not conducive for residential development, due to the potential impacts from noise and traffic. As a result of the commercial growth in the area, surrounding land use patterns have changed, creating a new circumstance since the 2003 General Plan update. As a result, this General Plan Amendment is a reasonable change based upon the new circumstance.

SUMMARY OF FINDINGS:

- | | |
|---|---|
| 1. Existing Foundation General Plan Land Use (Ex #6): | Rural Community (RC) |
| 2. Proposed Foundation General Plan Land Use (Ex #6): | Community Development (CD) |
| 3. Existing General Plan Land Use (Ex #6): | Estate Density Residential (EDR) (2-Acre Minimum) |
| 4. Proposed General Plan Land Use (Ex #6): | Commercial Retail (CR) (0.20-0.35 FAR) |
| 5. Surrounding General Plan Land Use (Ex #6): | Estate Density Residential (EDR) to the north, west, and south, and the City of Corona to the east. |
| 6. Existing Zoning (Ex #2): | Residential Agricultural – 2 ½ Acre Minimum |

- | | |
|-----------------------------------|---|
| 7. Proposed Zoning: | (R-A-2 ½) |
| 8. Surrounding Zoning (Ex #2): | N/A
Residential Agricultural – 5 Acre Minimum (R-A-5) to the north, Residential Agricultural – 2 ½ Acre Minimum (R-A-2 ½) to the west, Specific Plan to the south, and the City of Corona to the east. |
| 9. Existing Land Use (Ex #1): | Vacant Land |
| 10. Surrounding Land Use (Ex #1): | Vacant land, single-family detached residential, and a religious assembly. |
| 11. Project Size (Ex #1): | Total Acreage: 2.95 Acres |
| 12. Environmental Concerns: | See Environmental Assessment No. 41867 |

RECOMMENDATIONS:

ADOPT PLANNING COMMISSION RESOLUTION No. 2015-030 recommending adoption of General Plan Amendment No. 1035 to the Riverside County Board of Supervisors;

THE PLANNING STAFF RECOMMENDS THAT THE PLANNING COMMISSION RECOMMEND THE FOLLOWING ACTIONS TO THE BOARD OF SUPERVISORS:

ADOPT a **NEGATIVE DECLARATION** for **ENVIRONMENTAL ASSESSMENT NO. 41867**, based on the findings incorporated in the initial study and the conclusion that the project will not have a significant effect on the environment; and

TENTATIVELY APPROVE GENERAL PLAN AMENDMENT NO. 1035 to amend the project site's General Plan Foundation Component from Rural Community (RC) to Community Development (CD) and to amend its General Plan Land Use Designation from Estate Density Residential (EDR) (2-Acre Minimum) to Commercial Retail (CR) (0.20-0.35 FAR) in accordance with the Proposed General Plan Land Use Exhibit #6; based on the findings and conclusions incorporated in the staff report; and, pending final adoption of the General Plan Amendment Resolution by the Board of Supervisors.

FINDINGS: The following findings are in addition to those incorporated in the summary of findings and in the attached environmental assessment, which is incorporated herein by reference.

1. The project site has a General Plan Land Use of Rural Community: Estate Density Residential (RC:EDR) (2-Acre Minimum) and is located within the Temescal Canyon Area Plan.
2. The project site is surrounded by properties which have a General Plan Land Use of Estate Density Residential (EDR) to the north, west and south, and City of Corona to the east.
3. This Regular Foundation Amendment and Entitlement/Policy Amendment will result in a Land Use change to Commercial Retail (CD:CR) (0.20-0.35 FAR).
4. As provided in this staff report, this project is consistent with both the Administrative Element of the Riverside County General Plan and Sections 2.4 and 2.5 of Ordinance No. 348.

5. As provided in this staff report, this project is in conformance with each of the Riverside County General Plan Elements and will not create an internal inconsistency with them.
6. As provided in this staff report, this project does not conflict with nor does it require any changes to the Riverside County Vision Statement.
7. As provided in this staff report, this project is consistent with the planning principles in Appendix B of the Riverside County General Plan.
8. Development of the Dos Lagos mixed use commercial center has changed the land use pattern of the area. In addition, the project site is immediately adjacent to the I-15 freeway and is not conducive for residential development, due to the potential impacts from noise and traffic. As a result of the commercial growth in the area, surrounding land use patterns have changed, creating a new circumstance since the 2003 General Plan update. As a result, this General Plan Amendment is a reasonable change based upon the new circumstance.
9. Policy LU 2.1c of the General Plan Land Use Element states, "Provide for a broad range of land uses, intensities, and densities, including a range of residential, commercial, business, industry, open space, recreation, and public facilities uses." The project site is currently designated for residential use. As a result of this General Plan Amendment, the project site will be changed to allow for commercial development, which is consistent with the development pattern for the area as a whole. This will enhance the mixture of land uses for the area, as there is residential land use to the west.
10. Policy LU 3.1 of the General Plan Land Use Element states, "Assist in and promote the development of infill and underutilized parcels which are located in Community Development areas, as identified on the General Plan Land Use Map." The project is 2.95-acres of vacant land, adjacent to the I-15 freeway with residential development to the west. The project site is not conducive in supporting new residential development due the potential noise and traffic related issues, generated from the I-15 Freeway and the adjacent Dos Lagos commercial center to the east. Changing the site to a commercial land use will enable a future infill development project, which is more appropriate for the location.
11. The project site has a Zoning classification of R-A-2.5 (Residential Agricultural, 2.5-Acre Minimum).
12. The project site is surrounded by properties which have a zoning classification of R-A-5 (Residential Agricultural, 5-Acre Minimum) to the north, R-A-2.5 (Residential Agricultural, 2.5-Acre Minimum) to the west and south, and City of Corona to the east.
13. This project has been noticed pursuant to SB 18 and AB 52 requirements. No Tribal consultation was required.
14. Environmental Assessment No. 41867 identified no potentially significant impacts, and resulted in a Negative Declaration of environmental effects.

CONCLUSIONS:

1. The proposed project is in conformance with the Community Development: Commercial Retail (CD:CR) (0.20-0.35 Floor Area Ratio) Land Use, and with all other elements of the Riverside County General Plan.
2. The proposed project is in conformance with the C-1/C-P (General Commercial) zoning classification of Ordinance No. 348, and with all other applicable provisions of Ordinance No. 348.
3. The public's health, safety, and general welfare are protected through project design.
4. The proposed project is compatible with the present and future logical development of the area.
5. The proposed project will not have a significant negative effect on the environment.

INFORMATIONAL ITEMS:

1. As of this writing, no letters, in support or opposition have been received.
2. The project site **is not** located within:
 - a. The boundaries of a City; or
 - b. A Criteria Cell of the WRCMSHCP; or
 - c. An Airport Influence Area ("AIA"); or
 - d. A County Service Area ("CSA"); or
 - e. A Special Flood hazard Area, Area Drainage Plan, or Dam Inundation Area; or
 - f. A "High" wildfire hazard zone; or
 - g. A State Responsibility area.
3. The project site **is** located within:
 - a. City of Corona sphere of influence; and
 - b. "Low" liquefaction area.
4. The project site is currently designated as Assessor's Parcel Numbers: 282-080-012 and 282-100-002

2
3 **RESOLUTION NO. 2015-030**
4 **RECOMMENDING ADOPTION OF**
5 **GENERAL PLAN AMENDMENT NO. 1035**
6

7 **WHEREAS**, pursuant to the provisions of Government Code Section(s) 65350/65450 et. seq.,
8 public hearings were held before the Riverside County Planning Commission in Riverside, California on
9 December 2, 2015, to consider the above-referenced matter; and,
10

11 **WHEREAS**, all the provisions of the California Environmental Quality Act (CEQA) and
12 Riverside County CEQA implementing procedures have been met and the environmental document
13 prepared or relied on is sufficiently detailed so that all the potentially significant effects of the project on
14 the environment and measures necessary to avoid or substantially lessen such effects have been evaluated
15 in accordance with the above-referenced Act and Procedures; and,
16

17 **WHEREAS**, the matter was discussed fully with testimony and documentation presented by the
18 public and affected government agencies; now, therefore,
19

20 **BE IT RESOLVED, FOUND, DETERMINED, AND ORDERED** by the Planning
21 Commission of the County of Riverside, in regular session assembled on December 2, 2015 that it has
22 reviewed and considered the environmental document prepared or relied on and recommends the
23 following based on the staff report and the findings and conclusions stated therein:

24 **ADOPTION** of the Negative Declaration environmental document, Environmental Assessment
25 File No. 41867; and

26 **ADOPTION** of General Plan Amendment No. 1035
27
28

**RIVERSIDE COUNTY PLANNING DEPARTMENT
GPA01035
VICINITY/POLICY AREAS**

Supervisor Jeffries
District 1

Date Drawn: 10/05/2015
Vicinity Map

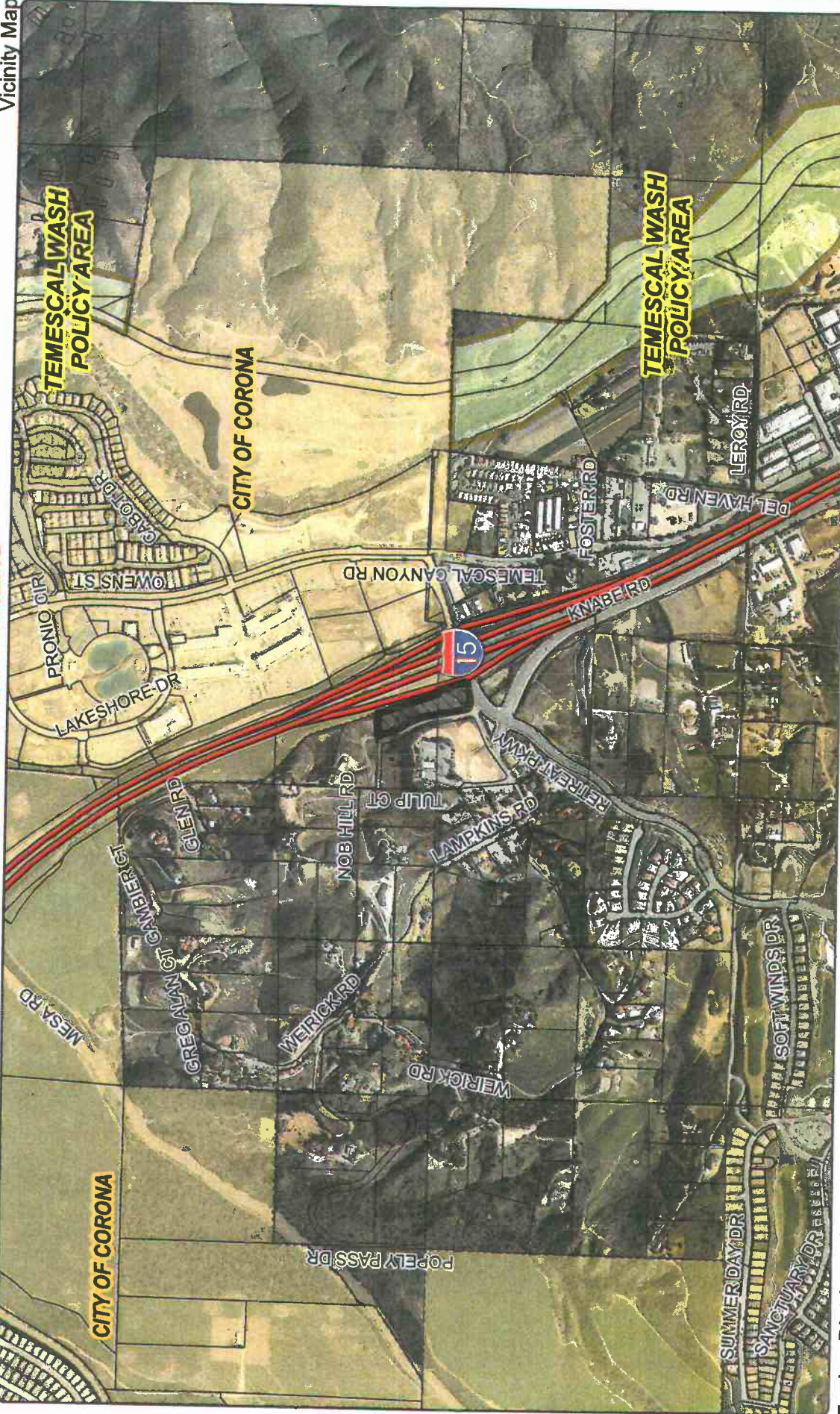

Zoning District: El Cerrito

Author: Vinnie Nguyen



DISCLAIMER: On October 7, 2003, the County of Riverside adopted a new General Plan providing more land use designations for unincorporated Riverside County parcels. The use General Plan may contain different type of land use than is provided in the current zoning ordinance. For more information on the Riverside County Planning Department office in Riverside at (951)955-5200, or the Riverside County Planning Department at (760)864-8277 (Eastern County) or Web to <http://www.riversidecounty.net>

RIVERSIDE COUNTY PLANNING DEPARTMENT

GPA01035

LAND USE

Supervisor Jeffries
District 1

Date Drawn: 10/05/2015
Exhibit 1

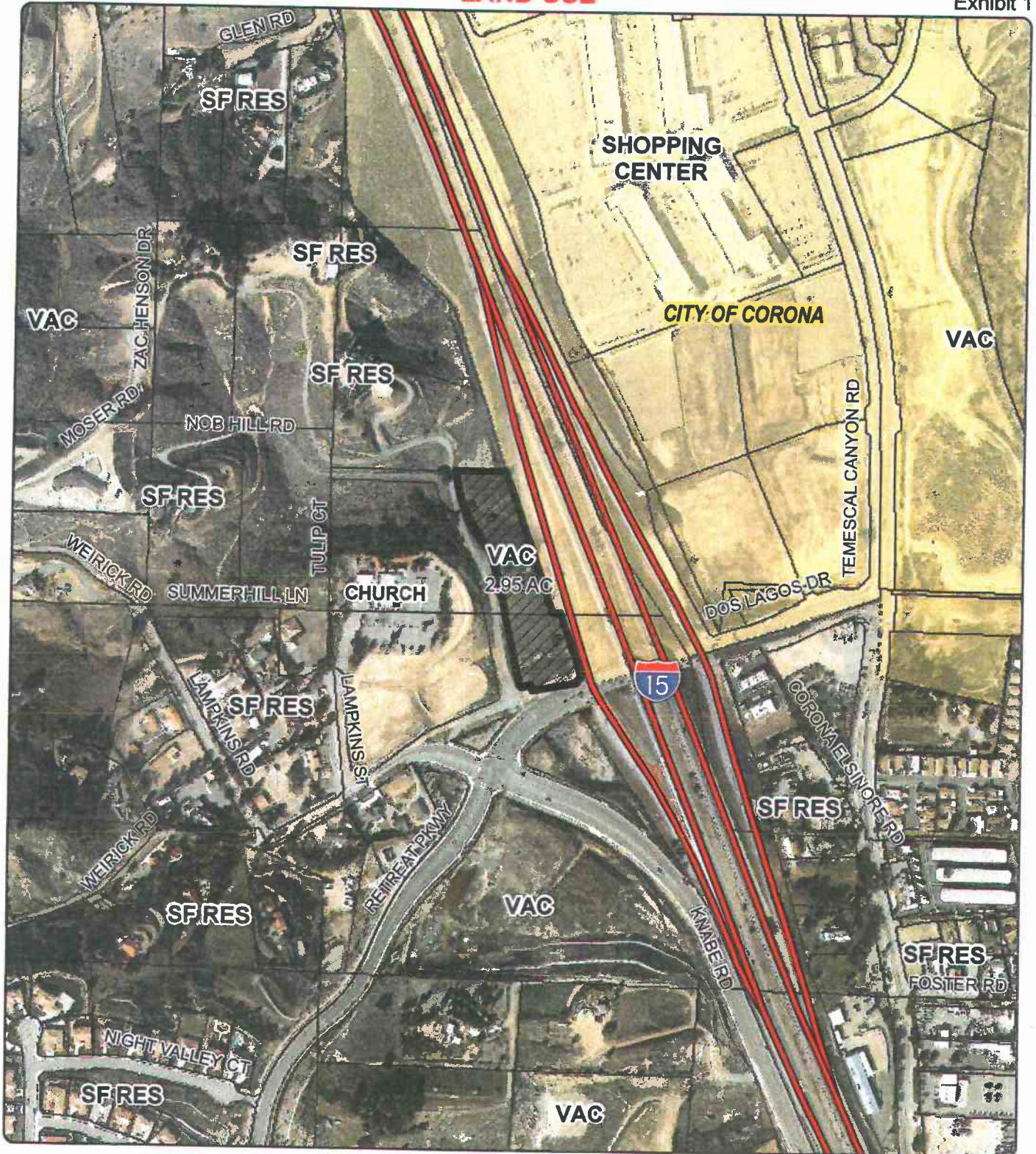

Zoning District: El Cerrito

Author: Vinnie Nguyen

DISCLAIMER: On October 7, 2003, the County of Riverside adopted a new General Plan providing new land use designations for unincorporated Riverside County parcels. The new General Plan may contain different type of land use than is provided for under existing zoning. For further information, please contact the Riverside County Planning Department offices in Riverside at (951)955-3200 (Western County) or in Palm Desert at (760)863-8277 (Eastern County) or Website <http://planning.rctima.org>

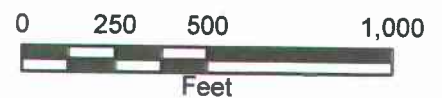

RIVERSIDE COUNTY PLANNING DEPARTMENT

GPA01035

EXISTING ZONING

Supervisor Jeffries
District 1

Date Drawn: 10/05/2015
Exhibit 2

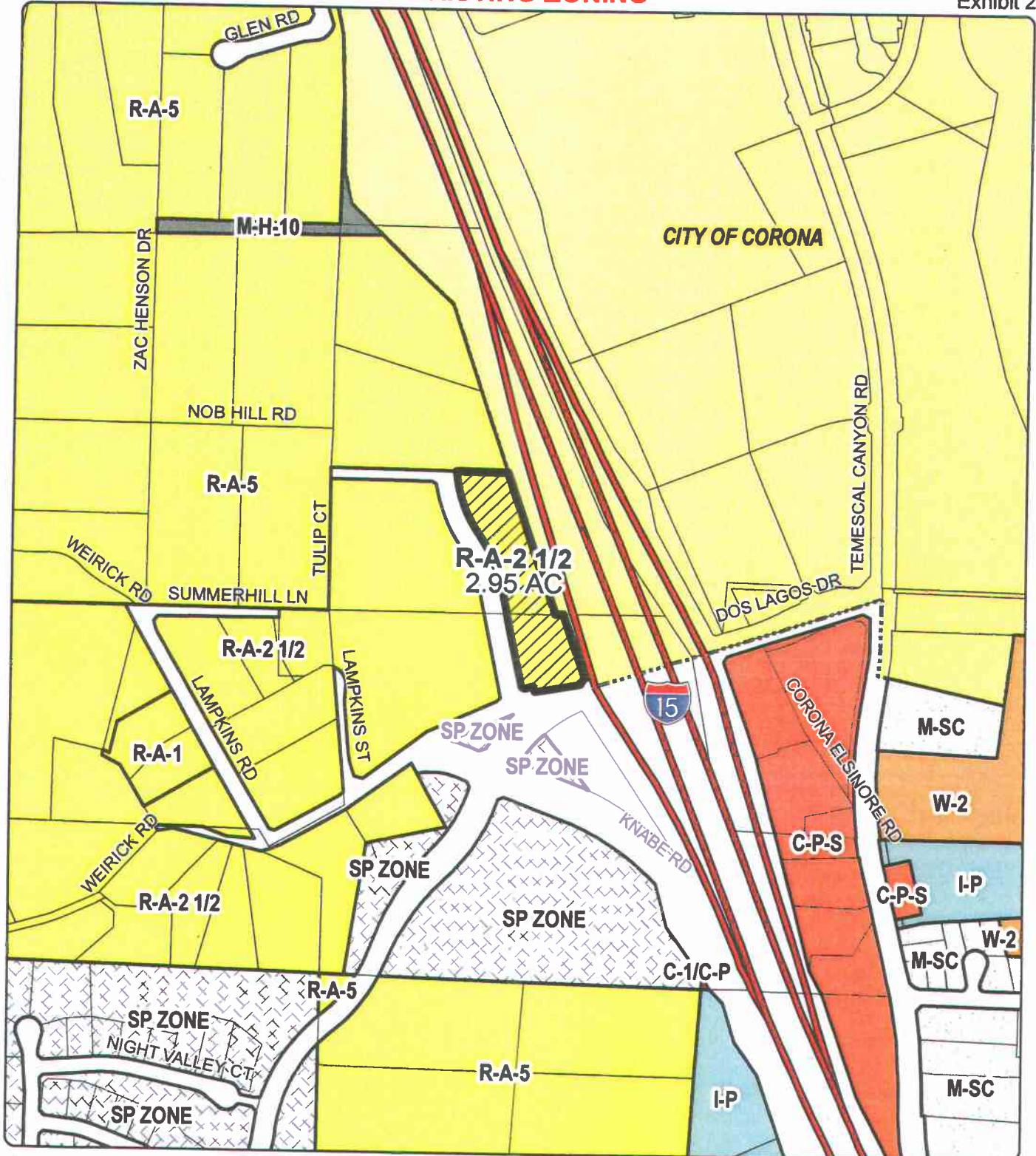

Zoning District: El Cerrito

Author: Vinnie Nguyen

DISCLAIMER: On October 7, 2003, the County of Riverside adopted a new General Plan providing new land use designations for unincorporated Riverside County parcels. The new General Plan may contain different type of land use than is provided for under existing zoning. For further information, please contact the Riverside County Planning Department offices in Riverside at (951)955-3200 (Western County) or in Palm Desert at (760)863-8277 (Eastern County) or Website <http://planning.rcplma.org>

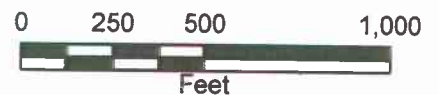

RIVERSIDE COUNTY PLANNING DEPARTMENT

GPA01035

PROPOSED GENERAL PLAN

Supervisor Jeffries
District 1

Date Drawn: 10/05/2015
Exhibit 6

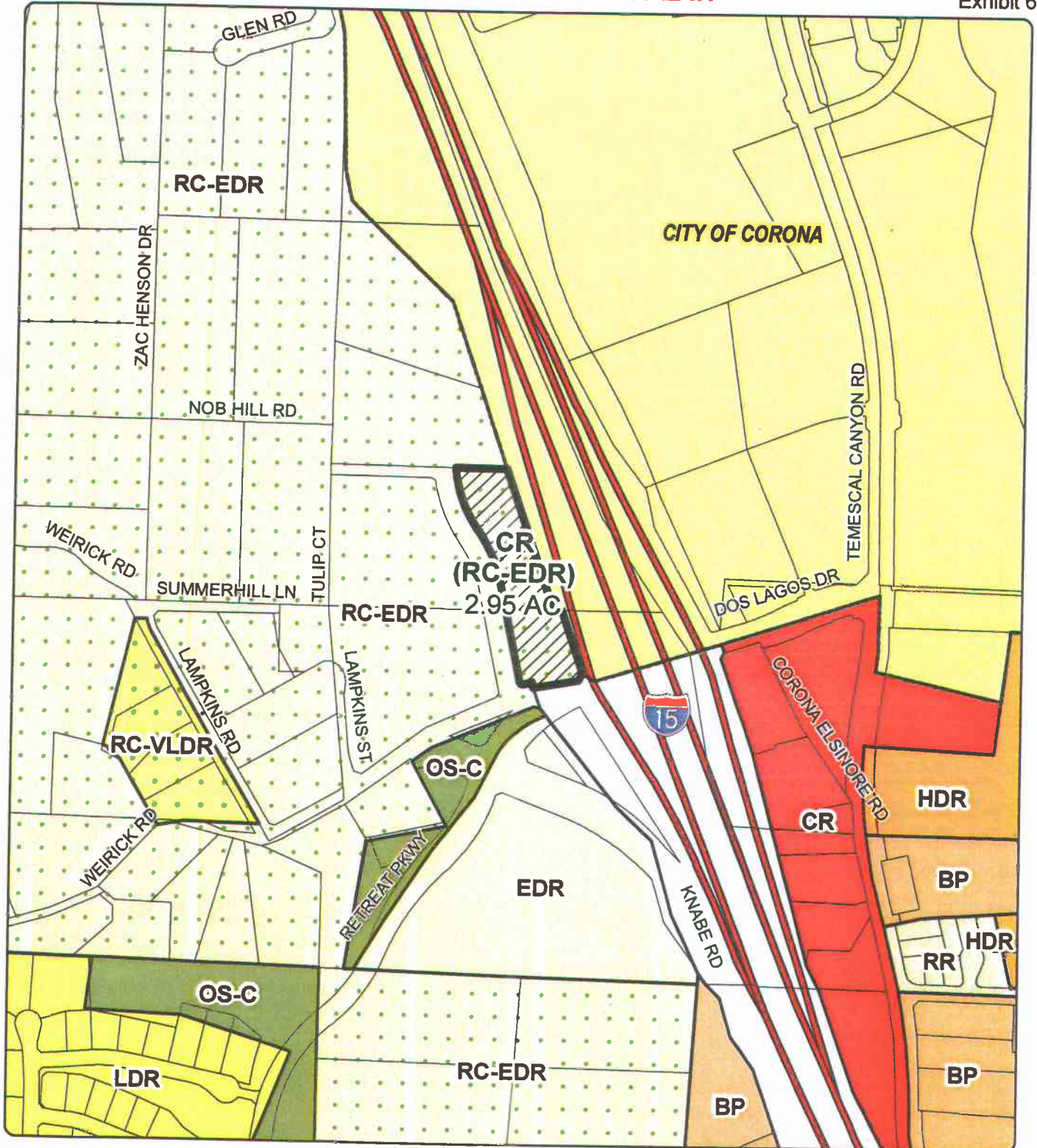

Zoning District: El Cerrito

Author: Vinnie Nguyen



DISCLAIMER: On October 7, 2003, the County of Riverside adopted a new General Plan providing new land use designations for unincorporated Riverside County parcels. The new General Plan may contain different type of land use than is provided for under existing zoning. For further information, please contact the Riverside County Planning Department offices in Riverside at (951)955-3200 (Western County) or in Palm Desert at (760)863-8277 (Eastern County) or Website <http://planning.rcplma.org>

COUNTY OF RIVERSIDE

ENVIRONMENTAL ASSESSMENT FORM: INITIAL STUDY

Environmental Assessment No.: 41867
Project Case: General Plan Amendment No. 1035
Lead Agency Name: County of Riverside Planning Department
Lead Agency Address: P. O. Box 1409, Riverside, CA 92502
Lead Agency Contact Person: John Earle Hildebrand III
Lead Agency Telephone Number: (951) 955-1888
Applicant's Name: Orange Ltd. Partnership
Applicant's Address: 430 W. Orange Heights, Corona, CA 92881
Applicant's Telephone Number: (951) 220-0982

I. PROJECT INFORMATION

A. Project Description:

General Plan Amendment No. 1035 to amend the project site's General Plan Foundation Component from Rural Community (RC) to Community Development (CD) and to amend its General Plan Land Use Designation from Estate Density Residential (EDR) (2-Acre Minimum) to Commercial Retail (CR) (0.20 – 0.35 FAR).

B. Type of Project: Site Specific ; Countywide ; Community ; Policy .

C. Total Project Area: 2.95 Acres

D. Assessor's Parcel No.: 282-080-012 and 282-100-002

E. Street References: The project site is located north of Weirick Road, east of Tulip Court, south of Nob Hill Road, and west of Interstate 15 (I-15).

F. Section, Township, and Range Description: Section 21, Township 4 South, Range 6 West

G. Brief description of the existing environmental setting of the project site and its surroundings: The project site is vacant land and is surrounded by a combination of other vacant land, large lot single-family detached dwelling units, and a church.

II. APPLICABLE GENERAL PLAN AND ZONING REGULATIONS

A. General Plan Elements/Policies:

1. **Land Use:** This project includes a General Plan Amendment only. There is no development plan associated with this project. This project will result in an amendment to the Riverside County General Plan foundation component and the General Plan land use designation in order to support future development. As a result, this project is consistent with the provisions of the Land Use Element.
2. **Circulation:** The project is consistent with the provisions of the Circulation Element.
3. **Multipurpose Open Space:** The project is consistent with the policies of the Open Space Element.

4. **Safety:** The project is consistent with the policies of the Safety Element.
 5. **Noise:** The project is consistent with the policies of the Noise Element.
 6. **Housing:** The project is consistent with the policies of the Housing Element.
 7. **Air Quality:** The project is consistent with the policies of the Air Quality Element.
 8. **Healthy Communities:** The project is consistent with the policies of the Healthy Communities Element.
- B. General Plan Area Plan(s):** Temescal Canyon
- C. General Plan Foundation Component (Existing):** Rural Community (RC)
- D. General Plan Land Use Designation (Existing):** Estate Density Residential (EDR) (2-Acre Minimum)
- E. General Plan Foundation Component (Proposed):** Community Development (CD)
- F. General Plan Land Use Designation (Proposed):** Commercial Retail (CR) (0.20-0.35 Floor Area Ratio)
- G. Overlays:** None
- H. Policy Area:** None
- I. Adjacent and Surrounding:**
1. **Area Plan:** Temescal Canyon to the north, south, east, and west.
 2. **Foundation Component(s):** Rural Community to the north, west, and south, and the City of Corona to the east.
 3. **Land Use Designation(s):** Estate Density Residential (EDR) to the north, west, and south, and the City of Corona to the east.
 4. **Overlay(s), if any:** N/A
 5. **Policy Area(s), if any:** N/A
- J. Adopted Specific Plan Information**
1. **Name and Number of Specific Plan, if any:** None
 2. **Specific Plan Planning Area, and Policies, if any:** None
- K. Zoning (Existing):** Residential Agricultural – 2 ½ Acre Minimum (R-A-2 ½)
- L. Zoning (Proposed):** N/A

M. Adjacent and Surrounding Zoning: Residential Agricultural – 5 Acre Minimum (R-A-5) to the north, Residential Agricultural – 2 ½ Acre Minimum (R-A-2 ½) to the west, Specific Plan to the south, and the City of Corona to the east.

III. ENVIRONMENTAL FACTORS POTENTIALLY AFFECTED

The environmental factors checked below (x) would be potentially affected by this project, involving at least one impact that is a "Potentially Significant Impact" or "Less than Significant with Mitigation Incorporated" as indicated by the checklist on the following pages.

- | | | |
|---|--|---|
| <input type="checkbox"/> Aesthetics | <input type="checkbox"/> Hazards & Hazardous Materials | <input type="checkbox"/> Recreation |
| <input type="checkbox"/> Agriculture & Forest Resources | <input type="checkbox"/> Hydrology / Water Quality | <input type="checkbox"/> Transportation / Traffic |
| <input type="checkbox"/> Air Quality | <input type="checkbox"/> Land Use / Planning | <input type="checkbox"/> Utilities / Service Systems |
| <input type="checkbox"/> Biological Resources | <input type="checkbox"/> Mineral Resources | <input type="checkbox"/> Other: |
| <input type="checkbox"/> Cultural Resources | <input type="checkbox"/> Noise | <input type="checkbox"/> Other: |
| <input type="checkbox"/> Geology / Soils | <input type="checkbox"/> Population / Housing | <input type="checkbox"/> Mandatory Findings of Significance |
| <input type="checkbox"/> Greenhouse Gas Emissions | <input type="checkbox"/> Public Services | |

IV. DETERMINATION

On the basis of this initial evaluation:

A PREVIOUS ENVIRONMENTAL IMPACT REPORT/NEGATIVE DECLARATION WAS NOT PREPARED

I find that the proposed project **COULD NOT** have a significant effect on the environment, and a **NEGATIVE DECLARATION** will be prepared.

I find that although the proposed project could have a significant effect on the environment, there will not be a significant effect in this case because revisions in the project, described in this document, have been made or agreed to by the project proponent. **A MITIGATED NEGATIVE DECLARATION** will be prepared.

I find that the proposed project **MAY** have a significant effect on the environment, and an **ENVIRONMENTAL IMPACT REPORT** is required.

A PREVIOUS ENVIRONMENTAL IMPACT REPORT/NEGATIVE DECLARATION WAS PREPARED

I find that although the proposed project could have a significant effect on the environment, **NO NEW ENVIRONMENTAL DOCUMENTATION IS REQUIRED** because (a) all potentially significant effects of the proposed project have been adequately analyzed in an earlier EIR or Negative Declaration pursuant to applicable legal standards, (b) all potentially significant effects of the proposed project have been avoided or mitigated pursuant to that earlier EIR or Negative Declaration, (c) the proposed project will not result in any new significant environmental effects not identified in the earlier EIR or Negative Declaration, (d) the proposed project will not substantially increase the severity of the environmental effects identified in the earlier EIR or Negative Declaration, (e) no considerably different mitigation measures have been identified and (f) no mitigation measures found infeasible have become feasible.

I find that although all potentially significant effects have been adequately analyzed in an earlier EIR or Negative Declaration pursuant to applicable legal standards, some changes or additions are necessary but none of the conditions described in California Code of Regulations, Section 15162 exist. An **ADDENDUM** to a previously-certified EIR or Negative Declaration has been prepared and will be considered by the approving body or bodies.

I find that at least one of the conditions described in California Code of Regulations, Section 15162 exist, but I further find that only minor additions or changes are necessary to make the previous EIR adequately apply to the project in the changed situation; therefore a **SUPPLEMENT TO THE ENVIRONMENTAL IMPACT REPORT** is required that need only contain the information necessary to make the previous EIR adequate for the project as revised.

I find that at least one of the following conditions described in California Code of Regulations, Section 15162, exist and a **SUBSEQUENT ENVIRONMENTAL IMPACT REPORT** is required: (1) Substantial changes are proposed in the project which will require major revisions of the previous EIR or negative declaration due to the involvement of new significant environmental effects or a substantial increase in the severity of previously identified significant effects; (2) Substantial changes have occurred with respect to the circumstances under which the project is undertaken which will require major revisions of the previous EIR or negative declaration due to the involvement of new significant environmental effects or a substantial increase in the severity of previously identified significant effects; or (3) New information of substantial importance, which was not known and could not have been known with the exercise of reasonable diligence at the time the previous EIR was certified as complete or the negative declaration was adopted, shows any the following: (A) The project will have one or more significant effects not discussed in the previous EIR or negative declaration; (B) Significant effects previously examined will be substantially more severe than shown in the previous EIR or negative declaration; (C) Mitigation measures or alternatives previously found not to be feasible would in fact be feasible, and would substantially reduce one or more significant effects of the project, but the project proponents decline to adopt the mitigation measures or alternatives; or, (D) Mitigation measures or alternatives which are considerably different from those analyzed in the previous EIR or negative declaration would substantially reduce one or more significant effects of the project on the environment, but the project proponents decline to adopt the mitigation measures or alternatives.

Signature

11/02/2015
Date

John Earle Hildebrand III, *Project Planner*
Printed Name

For: Steve Weiss, AICP – *Planning Director*

V. ENVIRONMENTAL ISSUES ASSESSMENT

In accordance with the California Environmental Quality Act (CEQA) (Public Resources Code Section 21000-21178.1), this Initial Study has been prepared to analyze the proposed project to determine any potential significant impacts upon the environment that would result from construction and implementation of the project. In accordance with California Code of Regulations, Section 15063, this Initial Study is a preliminary analysis prepared by the Lead Agency, the County of Riverside, in consultation with other jurisdictional agencies, to determine whether a Negative Declaration, Mitigated Negative Declaration, or an Environmental Impact Report is required for the proposed project. The purpose of this Initial Study is to inform the decision-makers, affected agencies, and the public of potential environmental impacts associated with the implementation of the proposed project.

	Potentially Significant Impact	Less than Significant with Mitigation Incorporated	Less Than Significant Impact	No Impact
AESTHETICS Would the project				
1. Scenic Resources				
a) Have a substantial effect upon a scenic highway corridor within which it is located?	<input type="checkbox"/>	<input type="checkbox"/>	<input checked="" type="checkbox"/>	<input type="checkbox"/>
b) Substantially damage scenic resources, including, but not limited to, trees, rock outcroppings and unique or landmark features; obstruct any prominent scenic vista or view open to the public; or result in the creation of an aesthetically offensive site open to public view?	<input type="checkbox"/>	<input type="checkbox"/>	<input checked="" type="checkbox"/>	<input type="checkbox"/>

Source: Riverside County General Plan Figure 9 in Temescal Canyon Area Plan – “Scenic Highways”

Findings of Fact:

a-b) The project site is located adjacent to Interstate 15, a State Eligible Scenic Highway, in the Temescal Canyon Area Plan. A change from a residential land use designation to commercial could have an effect on the I-15 scenic highway, however, at this stage; the project does not provide the opportunity for any physical changes to scenic resources, obstructions of any views, or creation of aesthetically offensive sites, as there is no associated development project. This project will result in amending the site’s General Plan Foundation Component and its General Plan Land Use Designation, which could eventually lead to development on the property. Should a development proposal or land use application for subdividing, grading, or construction of the site be submitted, a subsequent Environmental Analysis shall be prepared, to assess the potential impacts. As a result, impacts associated with this project are considered less than significant

Mitigation: No mitigation is required.

Monitoring: No monitoring is required.

2. Mt. Palomar Observatory				
a) Interfere with the nighttime use of the Mt. Palomar Observatory, as protected through Riverside County Ordinance No. 655?	<input type="checkbox"/>	<input type="checkbox"/>	<input checked="" type="checkbox"/>	<input type="checkbox"/>

Potentially Significant Impact	Less than Significant with Mitigation Incorporated	Less Than Significant Impact	No Impact
--------------------------------	--	------------------------------	-----------

Source: GIS database, Ord. No. 655 (Regulating Light Pollution), The Temescal Canyon Area Plan Figure 6

Findings of Fact:

a) The proposed project is located within Zone B of the Palomar Nighttime Lighting Policy Area pursuant to Figure 6 of the Temescal Canyon Area Plan section of the General Plan. A change from a residential land use designation to commercial could result in the implementation of more lighting at the project site during the time of build-out. Lighting requirements and any subsequent restrictions will be reviewed in conjunction with a future implementing project's lighting plan.

This is a programmatic level CEQA analysis. At this stage, the project does not provide the opportunity for physical disturbance of the site, as there is no associated development project. This project will result in amending the site's General Plan Foundation Component and its General Plan Land Use Designation, which could eventually lead to development on the property. Should a development proposal or land use application for subdividing, grading, or construction of the site be submitted to the County, a subsequent Environmental Analysis shall be prepared, to assess the potential impacts. As a result, impacts associated with this project are considered less than significant.

Mitigation: No mitigation is required.

Monitoring: No monitoring is required.

3. Other Lighting Issues

a) Create a new source of substantial light or glare which would adversely affect day or nighttime views in the area?

<input type="checkbox"/>	<input type="checkbox"/>	<input checked="" type="checkbox"/>	<input type="checkbox"/>
--------------------------	--------------------------	-------------------------------------	--------------------------

b) Expose residential property to unacceptable light levels?

<input type="checkbox"/>	<input type="checkbox"/>	<input type="checkbox"/>	<input checked="" type="checkbox"/>
--------------------------	--------------------------	--------------------------	-------------------------------------

Source: On-site Inspection, Project Application Description

Findings of Fact:

a-b) A General Plan Land Designation change from Estate Density Residential (EDR) (2-Acre Minimum) to Commercial Retail (CR) (0.20 – 0.35 FAR), will result in the implementation of more lighting at build-out. Lighting requirements and any subsequent restrictions will be reviewed in conjunction with a future implementing project's lighting plan.

This is a programmatic level CEQA analysis. At this stage, the project does not provide the opportunity for physical disturbance of the site, as there is no associated development project. This project will result in amending the site's General Plan Foundation Component and its General Plan Land Use Designation, which could eventually lead to development on the property. Should a development proposal or land use application for subdividing, grading, or construction of the site be submitted to the County, a subsequent Environmental Analysis shall be prepared, to assess the potential impacts. As a result, impacts associated with this project are considered less than significant.

Potentially Significant Impact	Less than Significant with Mitigation Incorporated	Less Than Significant Impact	No Impact
--------------------------------	--	------------------------------	-----------

Mitigation: No mitigation is required.

Monitoring: No monitoring is required.

AGRICULTURE & FOREST RESOURCES Would the project

4. Agriculture

a) Convert Prime Farmland, Unique Farmland, or Farmland of Statewide Importance (Farmland) as shown on the maps prepared pursuant to the Farmland Mapping and Monitoring Program of the California Resources Agency, to non-agricultural use?	<input type="checkbox"/>	<input type="checkbox"/>	<input type="checkbox"/>	<input checked="" type="checkbox"/>
b) Conflict with existing agricultural zoning, agricultural use or with land subject to a Williamson Act contract or land within a Riverside County Agricultural Preserve?	<input type="checkbox"/>	<input type="checkbox"/>	<input type="checkbox"/>	<input checked="" type="checkbox"/>
c) Cause development of non-agricultural uses within 300 feet of agriculturally zoned property (Ordinance No. 625 "Right-to-Farm")?	<input type="checkbox"/>	<input type="checkbox"/>	<input type="checkbox"/>	<input checked="" type="checkbox"/>
d) Involve other changes in the existing environment which, due to their location or nature, could result in conversion of Farmland, to non-agricultural use?	<input type="checkbox"/>	<input type="checkbox"/>	<input type="checkbox"/>	<input checked="" type="checkbox"/>

Source: Riverside County General Plan Figure OS-2 "Agricultural Resources," GIS database, and Project Application Materials.

Findings of Fact:

a) The proposed project is located within an area of designated "other lands" in the General Plan. The California State Department of Conservation makes these designations based on soil types and land use designations. However, the current Land Use designations for the property do not permit commercial agricultural use. Therefore, there is no impact.

b) There are no Williamson Act contracts imposed on the site, and neither the zoning nor the land use designations are Agriculture. There are no impacts.

c-d) The properties surrounding the project site have a mixture of commercial and residential zoning and the I-15 along the west boundary of the site. There are no impacts.

Mitigation: No mitigation is required.

Monitoring: No monitoring is required.

5. Forest

a) Conflict with existing zoning for, or cause rezoning of, forest land (as defined in Public Resources Code section 12220(g)), timberland (as defined by Public Resources Code section 4526), or timberland zoned Timberland	<input type="checkbox"/>	<input type="checkbox"/>	<input type="checkbox"/>	<input checked="" type="checkbox"/>
---	--------------------------	--------------------------	--------------------------	-------------------------------------

	Potentially Significant Impact	Less than Significant with Mitigation Incorporated	Less Than Significant Impact	No Impact
Production (as defined by Govt. Code section 51104(g))?				
b) Result in the loss of forest land or conversion of forest land to non-forest use?	<input type="checkbox"/>	<input type="checkbox"/>	<input type="checkbox"/>	<input checked="" type="checkbox"/>
c) Involve other changes in the existing environment which, due to their location or nature, could result in conversion of forest land to non-forest use?	<input type="checkbox"/>	<input type="checkbox"/>	<input type="checkbox"/>	<input checked="" type="checkbox"/>

Source: Riverside County General Plan Figure OS-3 "Parks, Forests, and Recreation Areas," and Project Application Materials.

Findings of Fact:

a-c) Pursuant to the Riverside County General Plan Figure OS-3 "Parks, Forests, and Recreation Areas" exhibit, the project site is not located within any designated forest land area. There will be no impacts.

Mitigation: No mitigation is required.

Monitoring: No monitoring is required.

AIR QUALITY Would the project				
6. Air Quality Impacts				
a) Conflict with or obstruct implementation of the applicable air quality plan?	<input type="checkbox"/>	<input type="checkbox"/>	<input checked="" type="checkbox"/>	<input type="checkbox"/>
b) Violate any air quality standard or contribute substantially to an existing or projected air quality violation?	<input type="checkbox"/>	<input type="checkbox"/>	<input checked="" type="checkbox"/>	<input type="checkbox"/>
c) Result in a cumulatively considerable net increase of any criteria pollutant for which the project region is non-attainment under an applicable federal or state ambient air quality standard (including releasing emissions which exceed quantitative thresholds for ozone precursors)?	<input type="checkbox"/>	<input type="checkbox"/>	<input checked="" type="checkbox"/>	<input type="checkbox"/>
d) Expose sensitive receptors which are located within 1 mile of the project site to project substantial point source emissions?	<input type="checkbox"/>	<input type="checkbox"/>	<input checked="" type="checkbox"/>	<input type="checkbox"/>
e) Involve the construction of a sensitive receptor located within one mile of an existing substantial point source emitter?	<input type="checkbox"/>	<input type="checkbox"/>	<input checked="" type="checkbox"/>	<input type="checkbox"/>
f) Create objectionable odors affecting a substantial number of people?	<input type="checkbox"/>	<input type="checkbox"/>	<input type="checkbox"/>	<input checked="" type="checkbox"/>

Source: SCAQMD CEQA Air Quality Handbook

Findings of Fact:

a-f) The proposed Land Use change could result in an increase in population and/or vehicle trips at build out, based upon the proposed change. However, the amount of the increase is too speculative to provide a detailed analysis at this time. Given the relatively small size of the project site (2.95-

Potentially Significant Impact	Less than Significant with Mitigation Incorporated	Less Than Significant Impact	No Impact
--------------------------------	--	------------------------------	-----------

Acres), development of the site would not substantially contribute to negative air quality impacts in the region. Additionally, there are no point source emitters within one mile of the project site.

This is a programmatic level CEQA analysis. At this stage, the project does not provide the opportunity for physical disturbance of the site, as there is no associated development project. This project will result in amending the site's General Plan Foundation Component and its General Plan Land Use Designation, which could eventually lead to development on the property. Should a development proposal or land use application for subdividing, grading, or construction of the site be submitted to the County, a subsequent Environmental Analysis shall be prepared, to assess the potential impacts. As a result, impacts associated with this project are considered less than significant.

Mitigation: No mitigation is required.

Monitoring: No monitoring is required.

BIOLOGICAL RESOURCES Would the project

7. Wildlife & Vegetation

	Potentially Significant Impact	Less than Significant with Mitigation Incorporated	Less Than Significant Impact	No Impact
a) Conflict with the provisions of an adopted Habitat Conservation Plan, Natural Conservation Community Plan, or other approved local, regional, or state conservation plan?	<input type="checkbox"/>	<input type="checkbox"/>	<input type="checkbox"/>	<input checked="" type="checkbox"/>
b) Have a substantial adverse effect, either directly or through habitat modifications, on any endangered, or threatened species, as listed in Title 14 of the California Code of Regulations (Sections 670.2 or 670.5) or in Title 50, Code of Federal Regulations (Sections 17.11 or 17.12)?	<input type="checkbox"/>	<input type="checkbox"/>	<input type="checkbox"/>	<input checked="" type="checkbox"/>
c) Have a substantial adverse effect, either directly or through habitat modifications, on any species identified as a candidate, sensitive, or special status species in local or regional plans, policies, or regulations, or by the California Department of Fish and Game or U. S. Wildlife Service?	<input type="checkbox"/>	<input type="checkbox"/>	<input type="checkbox"/>	<input checked="" type="checkbox"/>
d) Interfere substantially with the movement of any native resident or migratory fish or wildlife species or with established native resident or migratory wildlife corridors, or impede the use of native wildlife nursery sites?	<input type="checkbox"/>	<input type="checkbox"/>	<input type="checkbox"/>	<input checked="" type="checkbox"/>
e) Have a substantial adverse effect on any riparian habitat or other sensitive natural community identified in local or regional plans, policies, regulations or by the California Department of Fish and Game or U. S. Fish and Wildlife Service?	<input type="checkbox"/>	<input type="checkbox"/>	<input type="checkbox"/>	<input checked="" type="checkbox"/>
f) Have a substantial adverse effect on federally protected wetlands as defined by Section 404 of the Clean Water Act (including, but not limited to, marsh, vernal pool, coastal, etc.) through direct removal, filling, hydrological interruption, or other means?	<input type="checkbox"/>	<input type="checkbox"/>	<input type="checkbox"/>	<input checked="" type="checkbox"/>
g) Conflict with any local policies or ordinances protecting biological resources, such as a tree preservation	<input type="checkbox"/>	<input type="checkbox"/>	<input checked="" type="checkbox"/>	<input type="checkbox"/>

Potentially Significant Impact	Less than Significant with Mitigation Incorporated	Less Than Significant Impact	No Impact
--------------------------------	--	------------------------------	-----------

policy or ordinance?

Source: GIS database, WRCMSHCP and/or CVMSHCP, On-site Inspection

Findings of Fact:

a-g) County mapping shows that no parcels associated with this project site are located within any Criteria Cells under the Western Riverside County Multiple Species Habitat Conservation Plan ("WRCMSHCP"). As a result, the project is consistent with the requirements of the WRCMSHCP.

Should this Foundation Component General Plan Amendment be approved, there is no guarantee that development could occur on the entirety of the project site. Further study at the implementation stage may reveal biological constraints that would limit development. The applicant is aware of such risk associated with processing the General Plan Amendment without an associated project.

This is a programmatic level CEQA analysis. At this stage, the project does not provide the opportunity for physical disturbance of the site, as there is no associated development project. This project will result in amending the site's General Plan Foundation Component and its General Plan Land Use Designation, which could eventually lead to development on the property. Should a development proposal or land use application for subdividing, grading, or construction of the site be submitted to the County, a subsequent Environmental Analysis shall be prepared, to assess the potential impacts. As a result, impacts associated with this project are considered less than significant.

Mitigation: No mitigation is required.

Monitoring: No monitoring is required.

CULTURAL RESOURCES Would the project

8. Historic Resources

a) Alter or destroy a historic site?	<input type="checkbox"/>	<input type="checkbox"/>	<input checked="" type="checkbox"/>	<input type="checkbox"/>
b) Cause a substantial adverse change in the significance of a historical resource as defined in California Code of Regulations, Section 15064.5?	<input type="checkbox"/>	<input type="checkbox"/>	<input checked="" type="checkbox"/>	<input type="checkbox"/>

Source: On-site Inspection, Project Application Materials

Findings of Fact:

a-b) There are no known historic features located on the project site. Furthermore, portions of the project site have been previously disturbed. The necessity for additional historic resource studies will be determined at the time of an implementing project.

This is a programmatic level CEQA analysis. At this stage, the project does not provide the opportunity for physical disturbance of the site, as there is no associated development project. This project will result in amending the site's General Plan Foundation Component and its General Plan Land Use Designation, which could eventually lead to development on the property. Should a development proposal or land use application for subdividing, grading, or construction of the site be

Potentially Significant Impact	Less than Significant with Mitigation Incorporated	Less Than Significant Impact	No Impact
--------------------------------	--	------------------------------	-----------

submitted to the County, a subsequent Environmental Analysis shall be prepared, to assess the potential impacts. As a result, impacts associated with this project are considered less than significant.

Mitigation: No mitigation is required.

Monitoring: No monitoring is required.

9. Archaeological Resources	Potentially Significant Impact	Less than Significant with Mitigation Incorporated	Less Than Significant Impact	No Impact
a) Alter or destroy an archaeological site.	<input type="checkbox"/>	<input type="checkbox"/>	<input checked="" type="checkbox"/>	<input type="checkbox"/>
b) Cause a substantial adverse change in the significance of an archaeological resource pursuant to California Code of Regulations, Section 15064.5?	<input type="checkbox"/>	<input type="checkbox"/>	<input checked="" type="checkbox"/>	<input type="checkbox"/>
c) Disturb any human remains, including those interred outside of formal cemeteries?	<input type="checkbox"/>	<input type="checkbox"/>	<input checked="" type="checkbox"/>	<input type="checkbox"/>
d) Restrict existing religious or sacred uses within the potential impact area?	<input type="checkbox"/>	<input type="checkbox"/>	<input checked="" type="checkbox"/>	<input type="checkbox"/>
e) Cause a substantial adverse change in the significance of a tribal cultural resource as defined in Public Resources Code 21074?	<input type="checkbox"/>	<input type="checkbox"/>	<input checked="" type="checkbox"/>	<input type="checkbox"/>

Source: On-site Inspection, Project Application Materials

Findings of Fact:

a-e) Pursuant to SB 18 requirements, Riverside County staff previously requested a list from the Native American Heritage Commission ("NAHC") of Native American Tribes whose historical extent includes the project site. Consultation request notices were sent to each of the Tribes on the list on May 15, 2015. SB 18 provides for a 90-day review period in which all noticed Tribes may request consultation regarding the proposed project. County staff received no consultation requests for this project during the 90-day review period.

AB 52 became effective on July 1, 2015. In compliance with AB 52, separate notices regarding this project were mailed to all requesting Tribes on September 10, 2015. AB 52 provides for a 30-day review period in which all noticed Tribes may request consultation regarding the proposed project. Although County staff received no specific requests for consultation within the 30-day period, the Pechanga Tribe has requested in general, they be notified for potential consultation. The project site is located outside of the historical Pechanga Tribal extent and as a result from a conference call with the Pechanga tribe, no further consultation is required at this time. This project includes a General Plan Amendment only. There will be no ground disturbance resulting from project approval. Furthermore, in accordance with AB 52, County staff will again notice the Pechanga Tribe, as well as any other requesting Tribe, at the time an implementing project is submitted.

This is a programmatic level CEQA analysis. At this stage, the project does not provide the opportunity for physical disturbance of the site, as there is no associated development project. This project will result in amending the site's General Plan Foundation Component and its General Plan Land Use Designation, which could eventually lead to development on the property. Should a

Potentially Significant Impact	Less than Significant with Mitigation Incorporated	Less Than Significant Impact	No Impact
--------------------------------	--	------------------------------	-----------

development proposal or land use application for subdividing, grading, or construction of the site be submitted to the County, a subsequent Environmental Analysis shall be prepared, to assess the potential impacts. As a result, impacts associated with this project are considered less than significant.

Mitigation: No mitigation is required.

Monitoring: No monitoring is required.

10. Paleontological Resources

a) Directly or indirectly destroy a unique paleontological resource, or site, or unique geologic feature?	<input type="checkbox"/>	<input type="checkbox"/>	<input checked="" type="checkbox"/>	<input type="checkbox"/>
---	--------------------------	--------------------------	-------------------------------------	--------------------------

Source: Riverside County General Plan Figure OS-8 "Paleontological Sensitivity"

Findings of Fact:

a) Pursuant to the Riverside County General Plan, Figure OS-8, the project site is located within an area of "High" Sensitivity. Prior to site disturbance and during the time of an implementing project, analysis through the preparation of a Biological Study and Cultural Resource Study may be required.

This is a programmatic level CEQA analysis. At this stage, the project does not provide the opportunity for physical disturbance of the site, as there is no associated development project. This project will result in amending the site's General Plan Foundation Component and its General Plan Land Use Designation, which could eventually lead to development on the property. Should a development proposal or land use application for subdividing, grading, or construction of the site be submitted to the County, a subsequent Environmental Analysis shall be prepared, to assess the potential impacts. As a result, impacts associated with this project are considered less than significant.

Mitigation: No mitigation is required.

Monitoring: No monitoring is required.

GEOLOGY AND SOILS Would the project

11. Alquist-Priolo Earthquake Fault Zone or County Fault Hazard Zones	<input type="checkbox"/>	<input type="checkbox"/>	<input checked="" type="checkbox"/>	<input type="checkbox"/>
--	--------------------------	--------------------------	-------------------------------------	--------------------------

a) Expose people or structures to potential substantial adverse effects, including the risk of loss, injury, or death?

b) Be subject to rupture of a known earthquake fault, as delineated on the most recent Alquist-Priolo Earthquake Fault Zoning Map issued by the State Geologist for the area or based on other substantial evidence of a known fault?	<input type="checkbox"/>	<input type="checkbox"/>	<input checked="" type="checkbox"/>	<input type="checkbox"/>
---	--------------------------	--------------------------	-------------------------------------	--------------------------

Source: Riverside County General Plan Figure S-2 "Earthquake Fault Study Zones," GIS database, Geologist Comments

Potentially Significant Impact	Less than Significant with Mitigation Incorporated	Less Than Significant Impact	No Impact
--------------------------------	--	------------------------------	-----------

Findings of Fact:

a-b) Pursuant to the Riverside County General Plan Figure S-2 "Earthquake Fault Study Zones" map, there is a fault zone located approximately 3,500-feet to the southwest and a fault zone located approximately 2,600-feet to the southwest, identified as "unnamed Elsinore Fault Zone" and "County Fault Zone", respectively. At this time, this project includes a General Plan Amendment only. As a result, no people or structures will be exposed to adverse effects associated with the fault zones. Additionally, any future development will be required to comply with the California Building Code, as it relates to development within proximity of a fault zone.

This is a programmatic level CEQA analysis. At this stage, the project does not provide the opportunity for physical disturbance of the site, as there is no associated development project. This project will result in amending the site's General Plan foundation component, which could eventually lead to development on the property. Should a development proposal or land use application for subdividing, grading, or construction of the site be submitted, a subsequent Environmental Analysis shall be prepared, to assess the potential impacts. As a result, impacts associated with this project are considered less than significant.

Mitigation: No mitigation is required.

Monitoring: No monitoring is required.

12. Liquefaction Potential Zone

a) Be subject to seismic-related ground failure, including liquefaction?

Source: Riverside County General Plan Figure S-3 "Generalized Liquefaction"

Findings of Fact:

a) Pursuant to the Riverside County General Plan Figure S-3 "Generalized Liquefaction", the project site is mapped as an area of "Low" liquefaction potential.

This is a programmatic level CEQA analysis. At this stage, the project does not provide the opportunity for physical disturbance of the site, as there is no associated development project. This project will result in amending the site's General Plan Foundation Component and its General Plan Land Use Designation, which could eventually lead to development on the property. Should a development proposal or land use application for subdividing, grading, or construction of the site be submitted to the County, a subsequent Environmental Analysis shall be prepared, to assess the potential impacts. As a result, there will be no impacts.

Mitigation: No mitigation is required.

Monitoring: No monitoring is required.

13. Ground-shaking Zone

Potentially Significant Impact	Less than Significant with Mitigation Incorporated	Less Than Significant Impact	No Impact
--------------------------------	--	------------------------------	-----------

a) Be subject to strong seismic ground shaking?

Source: Riverside County General Plan Figure S-4 "Earthquake-Induced Slope Instability Map," and Figures S-13 through S-21 (showing General Ground Shaking Risk)

Findings of Fact:

a) Every project in California has some degree of potential exposure to significant ground shaking. This is a programmatic level CEQA analysis. At this stage, the project does not provide the opportunity for physical disturbance of the site, as there is no associated development project. This project will result in amending the site's General Plan Foundation Component and General Plan land Use Designation, which could eventually lead to development on the property. Should a development proposal or land use application for subdividing, grading, or construction of the site be submitted, a subsequent Environmental Analysis shall be prepared, to assess the potential impacts. This will include adherence to the California Building code, Title 24, which will mitigate to some degree, the potential for ground shaking impacts. As a result, there will be no impacts.

Mitigation: No mitigation is required.

Monitoring: No monitoring is required.

14. Landslide Risk

a) Be located on a geologic unit or soil that is unstable, or that would become unstable as a result of the project, and potentially result in on- or off-site landslide, lateral spreading, collapse, or rockfall hazards?

Source: On-site Inspection, Riverside County General Plan Figure S-5 "Regions Underlain by Steep Slope"

Findings of Fact:

a) The project site is generally flat and based upon the Riverside County General Plan Figure S-5 "Regions Underlain by Steep Slope" exhibit, there are no steep slopes that could potentially result in landslides. There will be no impacts.

Mitigation: No mitigation is required.

Monitoring: No monitoring is required.

15. Ground Subsidence

a) Be located on a geologic unit or soil that is unstable, or that would become unstable as a result of the project, and potentially result in ground subsidence?

Source: Riverside County General Plan Figure S-7 "Documented Subsidence Areas Map"

Potentially Significant Impact	Less than Significant with Mitigation Incorporated	Less Than Significant Impact	No Impact
--------------------------------	--	------------------------------	-----------

Findings of Fact:

a) Pursuant to the Riverside County General Plan Figure S-7 "Documented Subsidence Areas Map" exhibit, the project site is partially located within an area susceptible to subsidence.

This is a programmatic level CEQA analysis. At this stage, the project does not provide the opportunity for physical disturbance of the site, as there is no associated development project. This project will result in amending the site's General Plan Foundation Component and its General Plan Land Use Designation, which could eventually lead to development on the property. Should a development proposal or land use application for subdividing, grading, or construction of the site be submitted to the County, a subsequent Environmental Analysis shall be prepared, to assess the potential impacts. As a result, impacts associated with this project are considered less than significant.

Mitigation: No mitigation is required.

Monitoring: No monitoring is required.

16. Other Geologic Hazards

a) Be subject to geologic hazards, such as seiche, mudflow, or volcanic hazard?

Source: On-site Inspection, Project Application Materials, Geologist Review

Findings of Fact:

a) The project site is not located within any other known significant geologic hazards. As a result, there will be no impacts.

Mitigation: No mitigation is required.

Monitoring: No monitoring is required.

17. Slopes

a) Change topography or ground surface relief features?

b) Create cut or fill slopes greater than 2:1 or higher than 10 feet?

c) Result in grading that affects or negates subsurface sewage disposal systems?

Source: Riverside County General Plan Figure S-5 "Regions Underlain by Steep Slope", Project Application Materials

Findings of Fact:

Potentially Significant Impact	Less than Significant with Mitigation Incorporated	Less Than Significant Impact	No Impact
--------------------------------	--	------------------------------	-----------

a-c) The project site is generally flat and based upon the Riverside County General Plan Figure S-5 "Regions Underlain by Steep Slope" exhibit, there are no steep slopes that could potentially result in landslides. As a result, there will be no impacts.

Mitigation: No mitigation is required.

Monitoring: No monitoring is required.

18. Soils

a) Result in substantial soil erosion or the loss of topsoil?	<input type="checkbox"/>	<input type="checkbox"/>	<input type="checkbox"/>	<input checked="" type="checkbox"/>
b) Be located on expansive soil, as defined in Section 1802.3.2 of the California Building Code (2007), creating substantial risks to life or property?	<input type="checkbox"/>	<input type="checkbox"/>	<input type="checkbox"/>	<input checked="" type="checkbox"/>
c) Have soils incapable of adequately supporting use of septic tanks or alternative waste water disposal systems where sewers are not available for the disposal of waste water?	<input type="checkbox"/>	<input type="checkbox"/>	<input type="checkbox"/>	<input checked="" type="checkbox"/>

Source: Project Application Materials, On-site Inspection

Findings of Fact:

a-c) This is a programmatic level CEQA analysis. At this stage, the project does not provide the opportunity for physical disturbance of the site, as there is no associated development project. This project will result in amending the site's General Plan Foundation Component and its General Plan Land Use Designation, which could eventually lead to development on the property. Should a development proposal or land use application for subdividing, grading, or construction of the site be submitted to the County, a subsequent Environmental Analysis shall be prepared, to assess the potential impacts. As a result, there will be no impacts.

Mitigation: No mitigation is required.

Monitoring: No monitoring is required.

19. Erosion

a) Change deposition, siltation, or erosion that may modify the channel of a river or stream or the bed of a lake?	<input type="checkbox"/>	<input type="checkbox"/>	<input type="checkbox"/>	<input checked="" type="checkbox"/>
b) Result in any increase in water erosion either on or off site?	<input type="checkbox"/>	<input type="checkbox"/>	<input type="checkbox"/>	<input checked="" type="checkbox"/>

Source: Project Application Materials, On-site Inspection

Findings of Fact:

a-b) This is a programmatic level CEQA analysis. At this stage, the project does not provide the opportunity for physical disturbance of the site, as there is no associated development project. This

Potentially Significant Impact	Less than Significant with Mitigation Incorporated	Less Than Significant Impact	No Impact
--------------------------------	--	------------------------------	-----------

project will result in amending the site's General Plan Foundation Component and its General Plan Land Use Designation, which could eventually lead to development on the property. Should a development proposal or land use application for subdividing, grading, or construction of the site be submitted to the County, a subsequent Environmental Analysis shall be prepared, to assess the potential impacts. As a result, there will be no impacts.

Mitigation: No mitigation is required.

Monitoring: No monitoring is required.

20. Wind Erosion and Blowsand from project either on or off site.	<input type="checkbox"/>	<input type="checkbox"/>	<input type="checkbox"/>	<input checked="" type="checkbox"/>
a) Be impacted by or result in an increase in wind erosion and blowsand, either on or off site?				

Source: Riverside County General Plan Figure S-8 "Wind Erosion Susceptibility Map," Ord. No. 460, Article XV & Ord. No. 484

Findings of Fact:

a) Pursuant to the Riverside County General Plan Figure S-8 "Wind Erosion Susceptibility Map" exhibit, the project site is located within an area of "Moderate" wind erosion.

This is a programmatic level CEQA analysis. At this stage, the project does not provide the opportunity for physical disturbance of the site, as there is no associated development project. This project will result in amending the site's General Plan Foundation Component and its General Plan Land Use Designation, which could eventually lead to development on the property. Should a development proposal or land use application for subdividing, grading, or construction of the site be submitted to the County, a subsequent Environmental Analysis shall be prepared, to assess the potential impacts. There will be no impacts.

Mitigation: No mitigation is required.

Monitoring: No monitoring is required.

GREENHOUSE GAS EMISSIONS Would the project

21. Greenhouse Gas Emissions				
a) Generate greenhouse gas emissions, either directly or indirectly, that may have a significant impact on the environment?	<input type="checkbox"/>	<input type="checkbox"/>	<input checked="" type="checkbox"/>	<input type="checkbox"/>
b) Conflict with an applicable plan, policy or regulation adopted for the purpose of reducing the emissions of greenhouse gases?	<input type="checkbox"/>	<input type="checkbox"/>	<input checked="" type="checkbox"/>	<input type="checkbox"/>

Source: Riverside County General Plan

Findings of Fact:

Potentially Significant Impact	Less than Significant with Mitigation Incorporated	Less Than Significant Impact	No Impact
--------------------------------	--	------------------------------	-----------

a-b) This project will result in a land use change from residential to commercial. This could result in the generation of additional vehicle trips to and from the project site. Trip generation and any subsequent mitigation measures will be analyzed in conjunction with a future implementing project.

This is a programmatic level CEQA analysis. At this stage, the project does not provide the opportunity for physical disturbance of the site, as there is no associated development project. This project will result in amending the site's General Plan Foundation Component and its General Plan Land Use Designation, which could eventually lead to development on the property. Should a development proposal or land use application for subdividing, grading, or construction of the site be submitted, a subsequent Environmental Analysis shall be prepared, to assess the potential impacts. Additionally, any future implementing project on this site will be required to comply with California's AB-32 greenhouse gas reduction requirements. Many of the identified potential mitigation measures as a result of GHG impacts are implemented during the construction phase of the project. As a result, impacts associated with this project are considered less than significant.

Mitigation: No mitigation is required.

Monitoring: No monitoring is required.

HAZARDS AND HAZARDOUS MATERIALS Would the project

22. Hazards and Hazardous Materials

a) Create a significant hazard to the public or the environment through the routine transport, use, or disposal of hazardous materials?	<input type="checkbox"/>	<input type="checkbox"/>	<input type="checkbox"/>	<input checked="" type="checkbox"/>
b) Create a significant hazard to the public or the environment through reasonably foreseeable upset and accident conditions involving the release of hazardous materials into the environment?	<input type="checkbox"/>	<input type="checkbox"/>	<input type="checkbox"/>	<input checked="" type="checkbox"/>
c) Impair implementation of or physically interfere with an adopted emergency response plan or an emergency evacuation plan?	<input type="checkbox"/>	<input type="checkbox"/>	<input checked="" type="checkbox"/>	<input type="checkbox"/>
d) Emit hazardous emissions or handle hazardous or acutely hazardous materials, substances, or waste within one-quarter mile of an existing or proposed school?	<input type="checkbox"/>	<input type="checkbox"/>	<input type="checkbox"/>	<input checked="" type="checkbox"/>
e) Be located on a site which is included on a list of hazardous materials sites compiled pursuant to Government Code Section 65962.5 and, as a result, would it create a significant hazard to the public or the environment?	<input type="checkbox"/>	<input type="checkbox"/>	<input type="checkbox"/>	<input checked="" type="checkbox"/>

Source: Project Application Materials

Findings of Fact:

a-b, d-e) This is a programmatic level CEQA analysis. At this stage, the project does not provide the opportunity for physical disturbance of the site, as there is no associated development project. This project will result in amending the site's General Plan Foundation Component and its General Plan

Potentially Significant Impact	Less than Significant with Mitigation Incorporated	Less Than Significant Impact	No Impact
--------------------------------	--	------------------------------	-----------

Land Use Designation, which could eventually lead to development on the property. Should a development proposal or land use application for subdividing, grading, or construction of the site be submitted to the County, a subsequent Environmental Analysis shall be prepared, to assess the potential impacts. As a result, there will be no impacts.

c) The project will result in higher development intensity of the site than was proposed in the General Plan in 2003. The increase in density may result in an overburden of streets previously identified as evacuation routes for other projects. However, the Transportation Department will require any future development proposals on the site, to add mitigation to those projects to ensure the streets will accommodate adequate emergency provisions. As a result, impacts associated with this project are considered less than significant.

Mitigation: No mitigation is required.

Monitoring: No monitoring is required.

23. Airports

a) Result in an inconsistency with an Airport Master Plan?	<input type="checkbox"/>	<input type="checkbox"/>	<input type="checkbox"/>	<input checked="" type="checkbox"/>
b) Require review by the Airport Land Use Commission?	<input type="checkbox"/>	<input type="checkbox"/>	<input type="checkbox"/>	<input checked="" type="checkbox"/>
c) For a project located within an airport land use plan or, where such a plan has not been adopted, within two miles of a public airport or public use airport, would the project result in a safety hazard for people residing or working in the project area?	<input type="checkbox"/>	<input type="checkbox"/>	<input type="checkbox"/>	<input checked="" type="checkbox"/>
d) For a project within the vicinity of a private airstrip, or heliport, would the project result in a safety hazard for people residing or working in the project area?	<input type="checkbox"/>	<input type="checkbox"/>	<input type="checkbox"/>	<input checked="" type="checkbox"/>

Source: Riverside County General Plan Figure S-19 "Airport Locations," GIS database

Findings of Fact:

a-d) Pursuant to the Riverside County General Plan Figure S-19 "Airport Locations" exhibit, the project site is not located within an Airport Influence Area or Compatibility Zone and therefore, does not require review by the Airport Land Use Commission ("ALUC"). There will be no impacts.

Mitigation: No mitigation is required.

Monitoring: No monitoring is required.

24. Hazardous Fire Area

a) Expose people or structures to a significant risk of loss, injury or death involving wildland fires, including where wildlands are adjacent to urbanized areas or where residences are intermixed with wildlands?	<input type="checkbox"/>	<input type="checkbox"/>	<input type="checkbox"/>	<input checked="" type="checkbox"/>
--	--------------------------	--------------------------	--------------------------	-------------------------------------

Potentially Significant Impact	Less than Significant with Mitigation Incorporated	Less Than Significant Impact	No Impact
--------------------------------	--	------------------------------	-----------

Source: Riverside County General Plan Figure S-11 "Wildfire Susceptibility," GIS database

Findings of Fact:

a) Pursuant to the Riverside County General Plan Figure S-11 "Wildfire Susceptibility: exhibit, the project is not located within a Wildfire Susceptibility Area. There will be no impacts.

Mitigation: No mitigation is required.

Monitoring: No monitoring is required.

HYDROLOGY AND WATER QUALITY Would the project

25. Water Quality Impacts

a) Substantially alter the existing drainage pattern of the site or area, including the alteration of the course of a stream or river, in a manner that would result in substantial erosion or siltation on- or off-site?	<input type="checkbox"/>	<input type="checkbox"/>	<input type="checkbox"/>	<input checked="" type="checkbox"/>
b) Violate any water quality standards or waste discharge requirements?	<input type="checkbox"/>	<input type="checkbox"/>	<input type="checkbox"/>	<input checked="" type="checkbox"/>
c) Substantially deplete groundwater supplies or interfere substantially with groundwater recharge such that there would be a net deficit in aquifer volume or a lowering of the local groundwater table level (e.g., the production rate of pre-existing nearby wells would drop to a level which would not support existing land uses or planned uses for which permits have been granted)?	<input type="checkbox"/>	<input type="checkbox"/>	<input type="checkbox"/>	<input checked="" type="checkbox"/>
d) Create or contribute runoff water that would exceed the capacity of existing or planned stormwater drainage systems or provide substantial additional sources of polluted runoff?	<input type="checkbox"/>	<input type="checkbox"/>	<input type="checkbox"/>	<input checked="" type="checkbox"/>
e) Place housing within a 100-year flood hazard area, as mapped on a federal Flood Hazard Boundary or Flood Insurance Rate Map or other flood hazard delineation map?	<input type="checkbox"/>	<input type="checkbox"/>	<input type="checkbox"/>	<input checked="" type="checkbox"/>
f) Place within a 100-year flood hazard area structures which would impede or redirect flood flows?	<input type="checkbox"/>	<input type="checkbox"/>	<input type="checkbox"/>	<input checked="" type="checkbox"/>
g) Otherwise substantially degrade water quality?	<input type="checkbox"/>	<input type="checkbox"/>	<input type="checkbox"/>	<input checked="" type="checkbox"/>
h) Include new or retrofitted stormwater Treatment Control Best Management Practices (BMPs) (e.g. water quality treatment basins, constructed treatment wetlands), the operation of which could result in significant environmental effects (e.g. increased vectors or odors)?	<input type="checkbox"/>	<input type="checkbox"/>	<input type="checkbox"/>	<input checked="" type="checkbox"/>

Source: Riverside County Flood Control District Review.

Findings of Fact:

Potentially Significant Impact	Less than Significant with Mitigation Incorporated	Less Than Significant Impact	No Impact
--------------------------------	--	------------------------------	-----------

a-h) This project is not located within a flood zone. The project proposes no grading or construction at this time; therefore, there are no potential impacts to or from flood hazards. There is no land alteration proposed at this time that would alter any flows, violate any standards, impact ground water resources, create any runoff, or require any BMP's. No additional studies of the current conditions were conducted because there is no accompanying development project.

This is a programmatic level CEQA analysis. At this stage, the project does not provide the opportunity for physical disturbance of the site, as there is no associated development project. This project will result in amending the site's General Plan Foundation Component and its General Plan Land Use Designation, which could eventually lead to development on the property. Should a development proposal or land use application for subdividing, grading, or construction of the site be submitted to the County, a subsequent Environmental Analysis shall be prepared, to assess the potential impacts. As a result, there will be no impacts.

Mitigation: No mitigation is required.

Monitoring: No monitoring is required.

26. Floodplains

Degree of Suitability in 100-Year Floodplains. As indicated below, the appropriate Degree of Suitability has been checked.

NA - Not Applicable <input checked="" type="checkbox"/>	U - Generally Unsuitable <input type="checkbox"/>	R - Restricted <input type="checkbox"/>	<input type="checkbox"/>	<input type="checkbox"/>
a) Substantially alter the existing drainage pattern of the site or area, including through the alteration of the course of a stream or river, or substantially increase the rate or amount of surface runoff in a manner that would result in flooding on- or off-site?	<input type="checkbox"/>	<input type="checkbox"/>	<input type="checkbox"/>	<input checked="" type="checkbox"/>
b) Changes in absorption rates or the rate and amount of surface runoff?	<input type="checkbox"/>	<input type="checkbox"/>	<input type="checkbox"/>	<input checked="" type="checkbox"/>
c) Expose people or structures to a significant risk of loss, injury or death involving flooding, including flooding as a result of the failure of a levee or dam (Dam Inundation Area)?	<input type="checkbox"/>	<input type="checkbox"/>	<input type="checkbox"/>	<input checked="" type="checkbox"/>
d) Changes in the amount of surface water in any water body?	<input type="checkbox"/>	<input type="checkbox"/>	<input type="checkbox"/>	<input checked="" type="checkbox"/>

Source: Riverside County General Plan Figure S-9 "100- and 500-Year Flood Hazard Zones," Figure S-10 "Dam Failure Inundation Zone," Riverside County Flood Control District Flood Hazard Report/Condition, GIS database

Findings of Fact:

a-d) Pursuant to the Riverside County General Plan Figure S-9 "100- and 500-Year Flood Hazard Zones" exhibit, the project site is not located within a flood zone. Additionally, pursuant to the Riverside County General Plan Figure S-10 "Dam Failure Inundation Zone" exhibit, the project site is not located within close proximity to any "Dam Failure Inundation Zones". There will be no impacts.

Mitigation: No mitigation is required.

Potentially Significant Impact	Less than Significant with Mitigation Incorporated	Less Than Significant Impact	No Impact
--------------------------------	--	------------------------------	-----------

Monitoring: No monitoring is required.

LAND USE/PLANNING Would the project

27. Land Use

a) Result in a substantial alteration of the present or planned land use of an area?	<input type="checkbox"/>	<input type="checkbox"/>	<input checked="" type="checkbox"/>	<input type="checkbox"/>
b) Affect land use within a city sphere of influence and/or within adjacent city or county boundaries?	<input type="checkbox"/>	<input type="checkbox"/>	<input checked="" type="checkbox"/>	<input type="checkbox"/>

Source: Riverside County General Plan, GIS database, Project Application Materials

Findings of Fact:

a) This project will result in changes to the General Plan Land Use pattern for the project site. The project site is currently designated for lower density residential use, 2-acre minimum lot sizes and will change to commercial, which could have different impacts. As there is no accompanying implementing project, potential impacts will analyzed in conjunction with a future project.

The proposed change is a reasonable for this location as it complements the development pattern and commercial nature of the area along I-15 corridor. The site is directly adjacent to the I-15 Weirick Road/Dos Lagos exit with the City of Corona's Dos Lagos development on the east side of I-15. The underlying zone is currently Residential Agricultural – 2 ½ Acre Minimum (R-A-2 ½), however, the applicant will be required to submit for a Change of Zone to be consistent with this proposed General Plan Amendment, at the time of an implementing project. As a result, impacts associated with this project are considered less than significant.

b) The project site is located within the City of Corona's established sphere of influence area. At this stage, the project does not provide the opportunity for physical disturbance of the site, as there is no associated development project. This project will result in amending the site's General Plan Foundation Component and its General Plan Land Use Designation which could eventually lead to development on the property. Should a development proposal or land use application for subdividing, grading, or construction of the site be submitted, a subsequent Environmental Analysis shall be prepared, to assess the potential impacts. As a result, impacts associated with this project are considered less than significant.

Mitigation: No mitigation is required.

Monitoring: No monitoring is required.

28. Planning

a) Be consistent with the site's existing or proposed zoning?	<input type="checkbox"/>	<input type="checkbox"/>	<input checked="" type="checkbox"/>	<input type="checkbox"/>
b) Be compatible with existing surrounding zoning?	<input type="checkbox"/>	<input type="checkbox"/>	<input checked="" type="checkbox"/>	<input type="checkbox"/>
c) Be compatible with existing and planned surrounding land uses?	<input type="checkbox"/>	<input type="checkbox"/>	<input checked="" type="checkbox"/>	<input type="checkbox"/>

	Potentially Significant Impact	Less than Significant with Mitigation Incorporated	Less Than Significant Impact	No Impact
d) Be consistent with the land use designations and policies of the General Plan (including those of any applicable Specific Plan)?	<input type="checkbox"/>	<input type="checkbox"/>	<input checked="" type="checkbox"/>	<input type="checkbox"/>
e) Disrupt or divide the physical arrangement of an established community (including a low-income or minority community)?	<input type="checkbox"/>	<input type="checkbox"/>	<input type="checkbox"/>	<input checked="" type="checkbox"/>

Source: Riverside County General Plan Land Use Element, Staff review, GIS database

Findings of Fact:

a-e) The project site is currently zoned Residential Agricultural – 2 ½ Acre Minimum (R-A-2 ½), and it is anticipated that the applicant will submit a Change of Zone request in the future, to be consistent with this proposed General Plan Land Use Amendment. The proposed Land Use change is consistent with all policies of the General Plan.

This is a programmatic level CEQA analysis. At this stage, the project does not provide the opportunity for physical disturbance of the site, as there is no associated development project. This project will result in amending the site's General Plan Foundation Component and its General Plan Land Use Designation, which could eventually lead to development on the property. Should a development proposal or land use application for subdividing, grading, or construction of the site be submitted to the County, a subsequent Environmental Analysis shall be prepared, to assess the potential impacts. As a result, impacts associated with this project are considered less than significant.

Mitigation: No mitigation is required.

Monitoring: No monitoring is required.

MINERAL RESOURCES Would the project

29. Mineral Resources	<input type="checkbox"/>	<input type="checkbox"/>	<input type="checkbox"/>	<input checked="" type="checkbox"/>
a) Result in the loss of availability of a known mineral resource that would be of value to the region or the residents of the State?	<input type="checkbox"/>	<input type="checkbox"/>	<input type="checkbox"/>	<input checked="" type="checkbox"/>
b) Result in the loss of availability of a locally-important mineral resource recovery site delineated on a local general plan, specific plan or other land use plan?	<input type="checkbox"/>	<input type="checkbox"/>	<input type="checkbox"/>	<input checked="" type="checkbox"/>
c) Be an incompatible land use located adjacent to a State classified or designated area or existing surface mine?	<input type="checkbox"/>	<input type="checkbox"/>	<input type="checkbox"/>	<input checked="" type="checkbox"/>
d) Expose people or property to hazards from proposed, existing or abandoned quarries or mines?	<input type="checkbox"/>	<input type="checkbox"/>	<input type="checkbox"/>	<input checked="" type="checkbox"/>

Source: Riverside County General Plan Figure OS-5 "Mineral Resources Area"

Findings of Fact:

Potentially Significant Impact	Less than Significant with Mitigation Incorporated	Less Than Significant Impact	No Impact
--------------------------------	--	------------------------------	-----------

a-d) Pursuant to the Riverside County General Plan Figure OS-5 "Mineral Resources Area", exhibit, the project site is not located within an area likely to have mineral resources. Additionally, at 2.95-Acres in area, the project site is too small to feasibly establish a mining operation.

This is a programmatic level CEQA analysis. At this stage, the project does not provide the opportunity for physical disturbance of the site, as there is no associated development project. This project will result in amending the site's General Plan Foundation Component and its General Plan Land Use Designation, which could eventually lead to development on the property. Should a development proposal or land use application for subdividing, grading, or construction of the site be submitted to the County, a subsequent Environmental Analysis shall be prepared, to assess the potential impacts. There will be no impacts.

Mitigation: No mitigation is required.

Monitoring: No monitoring is required.

NOISE Would the project result in

Definitions for Noise Acceptability Ratings

Where indicated below, the appropriate Noise Acceptability Rating(s) has been checked.

NA - Not Applicable

A - Generally Acceptable

B - Conditionally Acceptable

C - Generally Unacceptable

D - Land Use Discouraged

30. Airport Noise

a) For a project located within an airport land use plan or, where such a plan has not been adopted, within two miles of a public airport or public use airport would the project expose people residing or working in the project area to excessive noise levels?

NA A B C D

b) For a project within the vicinity of a private airstrip, would the project expose people residing or working in the project area to excessive noise levels?

NA A B C D

Source: Riverside County General Plan Figure S-19 "Airport Locations," County of Riverside Airport Facilities Map.

Findings of Fact:

a-b) Pursuant to the Riverside County General Plan Figure S-19 "Airport Locations" exhibit, the project site is not located within an airport influence area. As a result, there will be no impacts.

Mitigation: No mitigation is required.

Monitoring: No monitoring is required.

31. Railroad Noise

NA A B C D

Potentially Significant Impact	Less than Significant with Mitigation Incorporated	Less Than Significant Impact	No Impact
--------------------------------	--	------------------------------	-----------

Source: Riverside County General Plan Figure C-1 "Circulation Plan", GIS database, On-site Inspection

Findings of Fact:

Pursuant to the Riverside County General Plan Figure C-1 "Circulation Plan" exhibit, the project site is not located within close proximity of a railroad line. As a result, there will be no impacts from railroad noise.

Mitigation: No mitigation is required.

Monitoring: No monitoring is required.

32. Highway Noise

NA A B C D

Source: On-site Inspection, Project Application Materials

Findings of Fact:

The project site is located adjacent to the I-15 on the east and is subject to highway noise. However, at this stage, the project does not provide the opportunity for physical disturbance of the site, as there is no associated development project. This project will result in amending the site's General Plan Foundation Component and its General Plan Land Use Designation, which could eventually lead to development on the property. Should a development proposal or land use application for subdividing, grading, or construction of the site be submitted, a subsequent Environmental Analysis shall be prepared, to assess the potential impacts. There will be no impacts.

Mitigation: No mitigation is required.

Monitoring: No monitoring is required.

33. Other Noise

NA A B C D

Source: Project Application Materials, GIS database

Findings of Fact:

The project site is not located near any other source of significant potential noise; therefore, there will be no impacts.

Mitigation: No mitigation is required.

Monitoring: No monitoring is required.

	Potentially Significant Impact	Less than Significant with Mitigation Incorporated	Less Than Significant Impact	No Impact
34. Noise Effects on or by the Project				
a) A substantial permanent increase in ambient noise levels in the project vicinity above levels existing without the project?	<input type="checkbox"/>	<input type="checkbox"/>	<input checked="" type="checkbox"/>	<input type="checkbox"/>
b) A substantial temporary or periodic increase in ambient noise levels in the project vicinity above levels existing without the project?	<input type="checkbox"/>	<input type="checkbox"/>	<input checked="" type="checkbox"/>	<input type="checkbox"/>
c) Exposure of persons to or generation of noise levels in excess of standards established in the local general plan or noise ordinance, or applicable standards of other agencies?	<input type="checkbox"/>	<input type="checkbox"/>	<input checked="" type="checkbox"/>	<input type="checkbox"/>
d) Exposure of persons to or generation of excessive ground-borne vibration or ground-borne noise levels?	<input type="checkbox"/>	<input type="checkbox"/>	<input checked="" type="checkbox"/>	<input type="checkbox"/>

Source: Riverside County General Plan, Table N-1 ("Land Use Compatibility for Community Noise Exposure"); Project Application Materials

Findings of Fact:

a-d) A General Plan land use change from residential to commercial could result in the creation of higher noise impacts at build-out. However, all future onsite uses will be required to adhere to the Riverside County's allowable noise standards for Commercial designations and will be analyzed at the time of an implementing project.

This is a programmatic level CEQA analysis. At this stage, the project does not provide the opportunity for physical disturbance of the site, as there is no associated development project. This project will result in amending the site's General Plan Foundation Component and its General Plan Land Use Designation, which could eventually lead to development on the property. Should a development proposal or land use application for subdividing, grading, or construction of the site be submitted to the County, a subsequent Environmental Analysis shall be prepared, to assess the potential impacts. As a result, impacts associated with this project are considered less than significant.

Mitigation: No mitigation is required.

Monitoring: No monitoring is required.

POPULATION AND HOUSING Would the project

35. Housing				
a) Displace substantial numbers of existing housing, necessitating the construction of replacement housing elsewhere?	<input type="checkbox"/>	<input type="checkbox"/>	<input type="checkbox"/>	<input checked="" type="checkbox"/>
b) Create a demand for additional housing, particularly housing affordable to households earning 80% or less of the County's median income?	<input type="checkbox"/>	<input type="checkbox"/>	<input type="checkbox"/>	<input checked="" type="checkbox"/>
c) Displace substantial numbers of people, necessitating the construction of replacement housing else-	<input type="checkbox"/>	<input type="checkbox"/>	<input type="checkbox"/>	<input checked="" type="checkbox"/>

	Potentially Significant Impact	Less than Significant with Mitigation Incorporated	Less Than Significant Impact	No Impact
where?				
d) Affect a County Redevelopment Project Area?	<input type="checkbox"/>	<input type="checkbox"/>	<input type="checkbox"/>	<input checked="" type="checkbox"/>
e) Cumulatively exceed official regional or local population projections?	<input type="checkbox"/>	<input type="checkbox"/>	<input checked="" type="checkbox"/>	<input type="checkbox"/>
f) Induce substantial population growth in an area, either directly (for example, by proposing new homes and businesses) or indirectly (for example, through extension of roads or other infrastructure)?	<input type="checkbox"/>	<input type="checkbox"/>	<input type="checkbox"/>	<input checked="" type="checkbox"/>

Source: Project Application Materials, GIS database, Riverside County General Plan Housing Element

Findings of Fact:

a-f) This General Plan Amendment will result in a land use change from residential to commercial. As a result, no new additional homes will be constructed, as the land use and underlying zoning will not provide for residential. There are no residential dwelling units on the site and as a result, no residential displacement. Population growth resulting from a change to commercial land use will be negligible.

This is a programmatic level CEQA analysis. At this stage, the project does not provide the opportunity for physical disturbance of the site, as there is no associated development project. This project will result in amending the site's General Plan Foundation Component and its General Plan Land Use Designation, which could eventually lead to development on the property. Should a development proposal or land use application for subdividing, grading, or construction of the site be submitted to the County, a subsequent Environmental Analysis shall be prepared, to assess the potential impacts. As a result, impacts associated with this project are considered less than significant.

Mitigation: No mitigation is required.

Monitoring: No monitoring is required.

PUBLIC SERVICES Would the project result in substantial adverse physical impacts associated with the provision of new or physically altered government facilities or the need for new or physically altered governmental facilities, the construction of which could cause significant environmental impacts, in order to maintain acceptable service ratios, response times or other performance objectives for any of the public services:

36. Fire Services

Source: Riverside County General Plan Safety Element

Findings of Fact:

A land use change from residential to commercial will generate different public service needs. These needs will be analyzed at the time of an implementing project. Additionally, all development projects, once implemented, create an increased need for at least some public services. At time of future

Potentially Significant Impact	Less than Significant with Mitigation Incorporated	Less Than Significant Impact	No Impact
--------------------------------	--	------------------------------	-----------

construction, resulting from an implementing project, costs associated with the increased need will be addressed through the County's Development Impact Fee schedule.

This is a programmatic level CEQA analysis. At this stage, the project does not provide the opportunity for physical disturbance of the site, as there is no associated development project. This project will result in amending the site's General Plan Foundation Component and its General Plan Land Use Designation, which could eventually lead to development on the property. Should a development proposal or land use application for subdividing, grading, or construction of the site be submitted to the County, a subsequent Environmental Analysis shall be prepared, to assess the potential impacts. As a result, impacts associated with this project are considered less than significant.

Mitigation: No mitigation is required.

Monitoring: No monitoring is required.

37. Sheriff Services

Source: Riverside County General Plan

Findings of Fact:

A land use change from residential to commercial will generate different public service needs. These needs will be analyzed at the time of an implementing project. Additionally, all development projects, once implemented, create an increased need for at least some public services. At time of future construction, resulting from an implementing project, costs associated with the increased need will be addressed through the County's Development Impact Fee schedule.

This is a programmatic level CEQA analysis. At this stage, the project does not provide the opportunity for physical disturbance of the site, as there is no associated development project. This project will result in amending the site's General Plan Foundation Component and its General Plan Land Use Designation, which could eventually lead to development on the property. Should a development proposal or land use application for subdividing, grading, or construction of the site be submitted to the County, a subsequent Environmental Analysis shall be prepared, to assess the potential impacts. As a result, impacts associated with this project are considered less than significant.

Mitigation: No mitigation is required.

Monitoring: No monitoring is required.

38. Schools

Source: School District, GIS Database

Findings of Fact:

Potentially Significant Impact	Less than Significant with Mitigation Incorporated	Less Than Significant Impact	No Impact
--------------------------------	--	------------------------------	-----------

A land use change from residential to commercial will generate different public service needs. These needs will be analyzed at the time of an implementing project. Additionally, all development projects, once implemented, create an increased need for at least some public services. At time of future construction, resulting from an implementing project, costs associated with the increased need will be addressed through the County's Development Impact Fee schedule.

This is a programmatic level CEQA analysis. At this stage, the project does not provide the opportunity for physical disturbance of the site, as there is no associated development project. This project will result in amending the site's General Plan Foundation Component and its General Plan Land Use Designation, which could eventually lead to development on the property. Should a development proposal or land use application for subdividing, grading, or construction of the site be submitted to the County, a subsequent Environmental Analysis shall be prepared, to assess the potential impacts. As a result, impacts associated with this project are considered less than significant.

Mitigation: No mitigation is required.

Monitoring: No monitoring is required.

39. Libraries

Source: Riverside County General Plan

Findings of Fact:

A land use change from residential to commercial will generate different public service needs. These needs will be analyzed at the time of an implementing project. Additionally, all development projects, once implemented, create an increased need for at least some public services. At time of future construction, resulting from an implementing project, costs associated with the increased need will be addressed through the County's Development Impact Fee schedule.

This is a programmatic level CEQA analysis. At this stage, the project does not provide the opportunity for physical disturbance of the site, as there is no associated development project. This project will result in amending the site's General Plan Foundation Component and its General Plan Land Use Designation, which could eventually lead to development on the property. Should a development proposal or land use application for subdividing, grading, or construction of the site be submitted to the County, a subsequent Environmental Analysis shall be prepared, to assess the potential impacts. As a result, impacts associated with this project are considered less than significant.

Mitigation: No mitigation is required.

Monitoring: No monitoring is required.

40. Health Services

Source: Riverside County General Plan

Potentially Significant Impact	Less than Significant with Mitigation Incorporated	Less Than Significant Impact	No Impact
--------------------------------	--	------------------------------	-----------

Findings of Fact:

A land use change from residential to commercial will generate different public service needs. These needs will be analyzed at the time of an implementing project. Additionally, all development projects, once implemented, create an increased need for at least some public services. At time of future construction, resulting from an implementing project, costs associated with the increased need will be addressed through the County's Development Impact Fee schedule.

This is a programmatic level CEQA analysis. At this stage, the project does not provide the opportunity for physical disturbance of the site, as there is no associated development project. This project will result in amending the site's General Plan Foundation Component and its General Plan Land Use Designation, which could eventually lead to development on the property. Should a development proposal or land use application for subdividing, grading, or construction of the site be submitted to the County, a subsequent Environmental Analysis shall be prepared, to assess the potential impacts. As a result, impacts associated with this project are considered less than significant.

Mitigation: No mitigation is required.

Monitoring: No monitoring is required.

RECREATION

41. Parks and Recreation

a) Would the project include recreational facilities or require the construction or expansion of recreational facilities which might have an adverse physical effect on the environment?	<input type="checkbox"/>	<input type="checkbox"/>	<input type="checkbox"/>	<input checked="" type="checkbox"/>
b) Would the project include the use of existing neighborhood or regional parks or other recreational facilities such that substantial physical deterioration of the facility would occur or be accelerated?	<input type="checkbox"/>	<input type="checkbox"/>	<input type="checkbox"/>	<input checked="" type="checkbox"/>
c) Is the project located within a Community Service Area (CSA) or recreation and park district with a Community Parks and Recreation Plan (Quimby fees)?	<input type="checkbox"/>	<input type="checkbox"/>	<input type="checkbox"/>	<input checked="" type="checkbox"/>

Source: GIS database, Ord. No. 460, Section 10.35 (Regulating the Division of Land – Park and Recreation Fees and Dedications), Ord. No. 659 (Establishing Development Impact Fees), Parks & Open Space Department Review

Findings of Fact:

a-c) There are no designated trails or parks proposed or required near the project site. Any required park fees will be assessed in the future when an implementing project is submitted. Furthermore, the project site will have a commercial land use designation and Quimby fees do not apply. The project site is not located within an established CSA. There will be no impacts.

Mitigation: No mitigation is required.

Monitoring: No monitoring is required.

Potentially Significant Impact	Less than Significant with Mitigation Incorporated	Less Than Significant Impact	No Impact
--------------------------------	--	------------------------------	-----------

42. Recreational Trails

<input type="checkbox"/>	<input type="checkbox"/>	<input type="checkbox"/>	<input checked="" type="checkbox"/>
--------------------------	--------------------------	--------------------------	-------------------------------------

Source: Open Space and Conservation Map for Western County trail alignments

Findings of Fact:

There are no designated trails or parks proposed or required near the project site. Any required park fees will be assessed in the future when an implementing project is submitted. There will be no impacts.

Mitigation: No mitigation is required.

Monitoring: No monitoring is required.

TRANSPORTATION/TRAFFIC Would the project

43. Circulation

<input type="checkbox"/>	<input type="checkbox"/>	<input type="checkbox"/>	<input checked="" type="checkbox"/>
--------------------------	--------------------------	--------------------------	-------------------------------------

a) Conflict with an applicable plan, ordinance or policy establishing a measure of effectiveness for the performance of the circulation system, taking into account all modes of transportation, including mass transit and non-motorized travel and relevant components of the circulation system, including but not limited to intersections, streets, highways and freeways, pedestrian and bicycle paths, and mass transit?

b) Conflict with an applicable congestion management program, including, but not limited to level of service standards and travel demand measures, or other standards established by the county congestion management agency for designated roads or highways?

<input type="checkbox"/>	<input type="checkbox"/>	<input checked="" type="checkbox"/>	<input type="checkbox"/>
--------------------------	--------------------------	-------------------------------------	--------------------------

c) Result in a change in air traffic patterns, including either an increase in traffic levels or a change in location that results in substantial safety risks?

<input type="checkbox"/>	<input type="checkbox"/>	<input type="checkbox"/>	<input checked="" type="checkbox"/>
--------------------------	--------------------------	--------------------------	-------------------------------------

d) Alter waterborne, rail, or air traffic?

<input type="checkbox"/>	<input type="checkbox"/>	<input type="checkbox"/>	<input checked="" type="checkbox"/>
--------------------------	--------------------------	--------------------------	-------------------------------------

e) Substantially increase hazards due to a design feature (e.g., sharp curves or dangerous intersections) or incompatible uses (e.g. farm equipment)?

<input type="checkbox"/>	<input type="checkbox"/>	<input checked="" type="checkbox"/>	<input type="checkbox"/>
--------------------------	--------------------------	-------------------------------------	--------------------------

f) Cause an effect upon, or a need for new or altered maintenance of roads?

<input type="checkbox"/>	<input type="checkbox"/>	<input checked="" type="checkbox"/>	<input type="checkbox"/>
--------------------------	--------------------------	-------------------------------------	--------------------------

g) Cause an effect upon circulation during the project's construction?

<input type="checkbox"/>	<input type="checkbox"/>	<input checked="" type="checkbox"/>	<input type="checkbox"/>
--------------------------	--------------------------	-------------------------------------	--------------------------

h) Result in inadequate emergency access or access to nearby uses?

<input type="checkbox"/>	<input type="checkbox"/>	<input checked="" type="checkbox"/>	<input type="checkbox"/>
--------------------------	--------------------------	-------------------------------------	--------------------------

i) Conflict with adopted policies, plans or programs regarding public transit, bikeways or pedestrian facilities, or otherwise substantially decrease the performance or safety of such facilities?

<input type="checkbox"/>	<input type="checkbox"/>	<input checked="" type="checkbox"/>	<input type="checkbox"/>
--------------------------	--------------------------	-------------------------------------	--------------------------

Potentially Significant Impact	Less than Significant with Mitigation Incorporated	Less Than Significant Impact	No Impact
--------------------------------	--	------------------------------	-----------

Source: Riverside County General Plan, Temescal Canyon Policy

Findings of Fact:

a) The project will not conflict with an applicable plan, ordinance, or policy establishing a measure of effectiveness for the performance of the circulation system, taking into account all modes of transportation, including mass transit and non-motorized travel and relevant components of the circulation system, including but not limited to intersections, streets, highways and freeways, pedestrian and bicycle paths, and mass transit. There will be no impacts.

b) The future implementing project will address any congestion management programs through standard fees and mitigation. As previously discussed, this is a programmatic level CEQA analysis. At this stage, the project does not provide the opportunity for physical disturbance of the site, as there is no associated development project. This project will result in amending the site's General Plan Foundation Component and its General Plan land Use Designation, which could eventually lead to development on the property. Should a development proposal or land use application for subdividing, grading, or construction of the site be submitted, a subsequent Environmental Analysis shall be prepared, to assess the potential impacts. The impacts are less than significant.

c-d) No air traffic or water traffic will be altered due to the proposed project. There will be no impacts.

e-i) A General Plan land use change from residential to commercial could result in different transportation and circulation mitigation. However, there is no accompanying development associated with this proposed General Plan Amendment, therefore there are no design changes to the streets or roads that may increase hazards due to road design at this time. The proposed change does not conflict with any adopted policies regarding public transit, bikeways, or pedestrian access, as the project site is currently vacant land. The surrounding circulation system will not change and therefore, will not impact any policies regarding transit or other alternative means of travel. Once a development proposal or land use application to subdivide, grade, or build on the property is submitted, a subsequent review and EA shall be prepared assessing potential impacts. As a result, the impacts are less than significant.

Mitigation: No mitigation is required.

Monitoring: No monitoring is required.

44. Bike Trails

Source: Riverside County General Plan

Findings of Fact:

Any demand or requirement for bike trails shall be reviewed and imposed upon a future implementing project. This is a programmatic level CEQA analysis. At this stage, the project does not provide the opportunity for physical disturbance of the site, as there is no associated development project. This project will result in amending the site's General Plan Foundation Component and its General Plan Land Use Designation, which could eventually lead to development on the property. Should a

Potentially Significant Impact	Less than Significant with Mitigation Incorporated	Less Than Significant Impact	No Impact
--------------------------------	--	------------------------------	-----------

development proposal or land use application for subdividing, grading, or construction of the site be submitted, a subsequent Environmental Analysis shall be prepared, to assess the potential impacts. As a result, there will be no impacts.

Mitigation: No mitigation is required.

Monitoring: No monitoring is required.

UTILITY AND SERVICE SYSTEMS Would the project

45. Water

a) Require or result in the construction of new water treatment facilities or expansion of existing facilities, the construction of which would cause significant environmental effects?	<input type="checkbox"/>	<input type="checkbox"/>	<input type="checkbox"/>	<input checked="" type="checkbox"/>
--	--------------------------	--------------------------	--------------------------	-------------------------------------

b) Have sufficient water supplies available to serve the project from existing entitlements and resources, or are new or expanded entitlements needed?	<input type="checkbox"/>	<input type="checkbox"/>	<input type="checkbox"/>	<input checked="" type="checkbox"/>
--	--------------------------	--------------------------	--------------------------	-------------------------------------

Source: Department of Environmental Health Review

Findings of Fact:

a-b) A General Plan land use change from residential to commercial could generate a need for additional water usage, at time of build-out. An assessment of the availability of water, to service the area, will be required prior to the approval of an implementing project. This will include a commitment from the water purveyor in that area to provide water to the site (beyond that which already exists). However, at this stage, the specific size and need of water infrastructure to the area would be too speculative to analyze.

This is a programmatic level CEQA analysis. At this stage, the project does not provide the opportunity for physical disturbance of the site, as there is no associated development project. This project will result in amending the site's General Plan Foundation Component and its General Plan Land Use Designation, which could eventually lead to development on the property. Should a development proposal or land use application for subdividing, grading, or construction of the site be submitted to the County, a subsequent Environmental Analysis shall be prepared, to assess the potential impacts. As a result, there will be no impacts.

Mitigation: No mitigation is required.

Monitoring: No monitoring is required.

46. Sewer

a) Require or result in the construction of new wastewater treatment facilities, including septic systems, or expansion of existing facilities, the construction of which would cause significant environmental effects?	<input type="checkbox"/>	<input type="checkbox"/>	<input type="checkbox"/>	<input checked="" type="checkbox"/>
--	--------------------------	--------------------------	--------------------------	-------------------------------------

b) Result in a determination by the wastewater	<input type="checkbox"/>	<input type="checkbox"/>	<input type="checkbox"/>	<input checked="" type="checkbox"/>
--	--------------------------	--------------------------	--------------------------	-------------------------------------

Potentially Significant Impact	Less than Significant with Mitigation Incorporated	Less Than Significant Impact	No Impact
--------------------------------	--	------------------------------	-----------

treatment provider that serves or may service the project that it has adequate capacity to serve the project's projected demand in addition to the provider's existing commitments?

Source: Department of Environmental Health Review

Findings of Fact:

a-b) A General Plan land use change from residential to commercial could generate a need for additional sewer capacity, at time of build-out. The future implementing project may be required to connect to and construct a sewer system, which could result in potential impacts. At this stage, the specific size and need of sewer infrastructure to the project site is too speculative to analyze.

This is a programmatic level CEQA analysis. At this stage, the project does not provide the opportunity for physical disturbance of the site, as there is no associated development project. This project will result in amending the site's General Plan Foundation Component and its General Plan Land Use Designation, which could eventually lead to development on the property. Should a development proposal or land use application for subdividing, grading, or construction of the site be submitted to the County, a subsequent Environmental Analysis shall be prepared, to assess the potential impacts. As a result, there will be no impacts.

Mitigation: No mitigation is required.

Monitoring: No monitoring is required.

47. Solid Waste

a) Is the project served by a landfill with sufficient permitted capacity to accommodate the project's solid waste disposal needs?	<input type="checkbox"/>	<input type="checkbox"/>	<input type="checkbox"/>	<input checked="" type="checkbox"/>
b) Does the project comply with federal, state, and local statutes and regulations related to solid wastes including the CIWMP (County Integrated Waste Management Plan)?	<input type="checkbox"/>	<input type="checkbox"/>	<input type="checkbox"/>	<input checked="" type="checkbox"/>

Source: Riverside County General Plan, Riverside County Waste Management District correspondence

Findings of Fact:

a-b) A General Plan land use change from residential to commercial could generate a need for additional solid waste servicing and disposal, at time of build-out. The type and scale of the future implementing project will determine the solid waste needs of the site's development. At this stage, the specific solid waste needs are too speculative to analyze.

This is a programmatic level CEQA analysis. At this stage, the project does not provide the opportunity for physical disturbance of the site, as there is no associated development project. This project will result in amending the site's General Plan Foundation Component and its General Plan

Potentially Significant Impact	Less than Significant with Mitigation Incorporated	Less Than Significant Impact	No Impact
--------------------------------	--	------------------------------	-----------

Land Use Designation, which could eventually lead to development on the property. Should a development proposal or land use application for subdividing, grading, or construction of the site be submitted to the County, a subsequent Environmental Analysis shall be prepared, to assess the potential impacts. As a result, there will be no impacts.

Mitigation: No mitigation is required.

Monitoring: No monitoring is required.

48. Utilities

Would the project impact the following facilities requiring or resulting in the construction of new facilities or the expansion of existing facilities; the construction of which could cause significant environmental effects?

a) Electricity?	<input type="checkbox"/>	<input type="checkbox"/>	<input type="checkbox"/>	<input checked="" type="checkbox"/>
b) Natural gas?	<input type="checkbox"/>	<input type="checkbox"/>	<input type="checkbox"/>	<input checked="" type="checkbox"/>
c) Communications systems?	<input type="checkbox"/>	<input type="checkbox"/>	<input type="checkbox"/>	<input checked="" type="checkbox"/>
d) Storm water drainage?	<input type="checkbox"/>	<input type="checkbox"/>	<input type="checkbox"/>	<input checked="" type="checkbox"/>
e) Street lighting?	<input type="checkbox"/>	<input type="checkbox"/>	<input type="checkbox"/>	<input checked="" type="checkbox"/>
f) Maintenance of public facilities, including roads?	<input type="checkbox"/>	<input type="checkbox"/>	<input type="checkbox"/>	<input checked="" type="checkbox"/>
g) Other governmental services?	<input type="checkbox"/>	<input type="checkbox"/>	<input type="checkbox"/>	<input checked="" type="checkbox"/>

Source: Application Materials

Findings of Fact:

a-g) A General Plan land use change from residential to commercial could generate a need for additional utility upgrades, at time of build-out. The type and scale of the future implementing project will determine the specific size, quantity, and design of additional utility services needed at the project site. At this stage, the utility requirements are too speculative to analyze.

This is a programmatic level CEQA analysis. At this stage, the project does not provide the opportunity for physical disturbance of the site, as there is no associated development project. This project will result in amending the site's General Plan Foundation Component and its General Plan Land Use Designation, which could eventually lead to development on the property. Should a development proposal or land use application for subdividing, grading, or construction of the site be submitted to the County, a subsequent Environmental Analysis shall be prepared, to assess the potential impacts. As a result, there will be no impacts.

Mitigation: No mitigation is required.

Monitoring: No monitoring is required.

49. Energy Conservation

a) Would the project conflict with any adopted energy conservation plans?	<input type="checkbox"/>	<input type="checkbox"/>	<input type="checkbox"/>	<input checked="" type="checkbox"/>
---	--------------------------	--------------------------	--------------------------	-------------------------------------

Source:

Potentially Significant Impact	Less than Significant with Mitigation Incorporated	Less Than Significant Impact	No Impact
--------------------------------	--	------------------------------	-----------

Findings of Fact: Riverside County General Plan

a) Any future implementing project, regardless of use, will be required to comply with California's AB 32 greenhouse gas reduction requirements as well as Riverside County's Climate action Plan. Many of the potential mitigation measures are reviewed and subsequently implemented during the construction phase of the project.

This is a programmatic level CEQA analysis. At this stage, the project does not provide the opportunity for physical disturbance of the site, as there is no associated development project. This project will result in amending the site's General Plan Foundation Component and its General Plan Land Use Designation, which could eventually lead to development on the property. Should a development proposal or land use application for subdividing, grading, or construction of the site be submitted to the County, a subsequent Environmental Analysis shall be prepared, to assess the potential impacts. As a result, there will be no impacts.

Mitigation: No mitigation is required.

Monitoring: No monitoring is required.

MANDATORY FINDINGS OF SIGNIFICANCE

<p>50. Does the project have the potential to substantially degrade the quality of the environment, substantially reduce the habitat of a fish or wildlife species, cause a fish or wildlife population to drop below self-sustaining levels, threaten to eliminate a plant or animal community, reduce the number or restrict the range of a rare or endangered plant or animal, or eliminate important examples of the major periods of California history or prehistory?</p>	<input type="checkbox"/>	<input type="checkbox"/>	<input type="checkbox"/>	<input checked="" type="checkbox"/>
---	--------------------------	--------------------------	--------------------------	-------------------------------------

Source: Staff review, Project Application Materials

Findings of Fact:

Approval of this General Plan Land Use Amendment would not substantially degrade the quality of the environment, substantially reduce the habitat of fish or wildlife species, cause a fish or wildlife populations to drop below self-sustaining levels, threaten to eliminate a plant or animal community, or reduce the number or restrict the range of a rare or endangered plant or animal, or eliminate important examples of the major periods of California history or prehistory. As a result, there will be no impacts.

<p>51. Does the project have impacts which are individually limited, but cumulatively considerable? ("Cumulatively considerable" means that the incremental effects of a project are considerable when viewed in connection with the effects of past projects, other current projects and probable future projects)?</p>	<input type="checkbox"/>	<input type="checkbox"/>	<input checked="" type="checkbox"/>	<input type="checkbox"/>
--	--------------------------	--------------------------	-------------------------------------	--------------------------

Potentially Significant Impact	Less than Significant with Mitigation Incorporated	Less Than Significant Impact	No Impact
--------------------------------	--	------------------------------	-----------

Source: Staff review, Project Application Materials

Findings of Fact:

The project does not have impacts which are individually limited, but cumulatively considerable. This is a programmatic level CEQA analysis. At this stage, the project does not provide the opportunity for physical disturbance of the site, as there is no associated development project. This project will result in amending the site's General Plan Foundation Component and its General Plan Land Use Designation, which could eventually lead to development on the property. Should a development proposal or land use application for subdividing, grading, or construction of the site be submitted to the County, a subsequent Environmental Analysis shall be prepared, to assess the potential impacts. As a result, impacts associated with this project are considered less than significant.

52. Does the project have environmental effects that will cause substantial adverse effects on human beings, either directly or indirectly?	<input type="checkbox"/>	<input type="checkbox"/>	<input type="checkbox"/>	<input checked="" type="checkbox"/>
---	--------------------------	--------------------------	--------------------------	-------------------------------------

Source: Staff review, project application

Findings of Fact:

The proposed project would not result in environmental effects which would cause substantial adverse effects on human beings, either directly or indirectly. This is a programmatic level CEQA analysis. At this stage, the project does not provide the opportunity for physical disturbance of the site, as there is no associated development project. This project will result in amending the site's General Plan Foundation Component and its General Plan Land Use Designation, which could eventually lead to development on the property. Should a development proposal or land use application for subdividing, grading, or construction of the site be submitted to the County, a subsequent Environmental Analysis shall be prepared, to assess the potential impacts. As a result, there will be no impacts.

VI. EARLIER ANALYSES

Earlier analyses may be used where, pursuant to the tiering, program EIR, or other CEQA process, an effect has been adequately analyzed in an earlier EIR or negative declaration as per California Code of Regulations, Section 15063 (c) (3) (D).

Location Where Earlier Analyses, if used, are available for review:

Location: County of Riverside Planning Department
4080 Lemon Street, 12th Floor
Riverside, CA 92505

VII. AUTHORITIES CITED

Authorities cited: Public Resources Code Sections 21083 and 21083.05; References: California Government Code Section 65088.4; Public Resources Code Sections 21080(c), 21080.1, 21080.3, 21082.1, 21083, 21083.05, 21083.3, 21093, 21094, 21095 and 21151; *Sundstrom v. County of Mendocino* (1988) 202 Cal.App.3d 296; *Leonoff v. Monterey Board of Supervisors* (1990) 222 Cal.App.3d 1337; *Eureka Citizens for Responsible Govt. v. City of Eureka* (2007) 147 Cal.App.4th

Potentially Significant Impact	Less than Significant with Mitigation Incorporated	Less Than Significant Impact	No Impact
--------------------------------------	--	---------------------------------------	--------------

357; *Protect the Historic Amador Waterways v. Amador Water Agency* (2004) 116 Cal.App.4th at 1109; *San Franciscans Upholding the Downtown Plan v. City and County of San Francisco* (2002) 102 Cal.App.4th 656.

**SUBMITTAL TO THE BOARD OF SUPERVISORS
COUNTY OF RIVERSIDE, STATE OF CALIFORNIA**

307B



FROM: TLMA - Planning Department

SUBMITTAL DATE:
November 1, 2008

SUBJECT: GENERAL PLAN AMENDMENT NO. 1035 (Foundation - Regular) – Applicant: Orange Ltd. Partnership – Engineer / Representative: Sake Engineers Inc. - Second Supervisorial District – El Cerrito Zoning District – Temescal Canyon Area Plan: Rural Community: Estate Density Residential (EDR-RC) (2 Acre Minimum) – Location: Northerly of Weirick Road, easterly of Tulip Court, southerly of Nob Hill Road, and westerly of the I-15 Freeway – 2.95 Gross Acres - Zoning: Residential Agriculture - 2½ Acre Minimum (R-A-2½) - **REQUEST:** Propose to amend General Plan foundation component for the subject property from RURAL COMMUNITY (RC) to COMMUNITY DEVELOPMENT (CD) and to amend General Plan land use designation from Estate Density Residential (EDR) (2 Acre Minimum) to Commercial Retail (CR) (0.20 - 0.35 Floor Area Ratio)

RECOMMENDED MOTION:

The Planning Director recommends that the Board of Supervisors adopt an order initiating the above referenced general plan amendment based on the attached report. The initiation of proceedings by the Board of Supervisors for the amendment of the General Plan, or any element thereof, shall not imply any such amendment will be approved.

BACKGROUND:

The initiation of proceedings for any General Plan Amendment (GPA) requires the adoption of an order by the Board of Supervisors. The Planning Director is required to prepare a report and recommendation on every GPA application and submit it to the Board of Supervisors. Prior to the submittal to the Board, comments on the application are requested from the Planning Commission, and the Planning Commission comments are included in the report to the Board. The Board will either approve or disapprove the initiation of proceedings for the GPA requested in the application. The consideration of the initiation of proceedings by the Planning

Ron Goldman
Planning Director

aja

REVIEWED BY EXECUTIVE OFFICE
DATE: 11/19/08
Tina Grande
Departmental Concurrence

Policy

Consent

Dept's Recommen.:
Per Exec. Ofc.:

Prev. Agn. Ref.

District: Second

Agenda Number:

15.4

The Honorable Board of Supervisors

RE: **GENERAL PLAN AMENDMENT NO. 1035** (Foundation - Regular)

November 1, 2008

Page 2 of 2

Commission and the Board of Supervisors pursuant to this application does not require a noticed public hearing. However, the applicant was notified by mail of the time, date and place when the Planning Commission and the Board of Supervisors would consider this GPA initiation request.

If the Board of Supervisors adopts an order initiating proceedings pursuant to this application, the proposed amendment will thereafter be processed, heard and decided in accordance with all the procedures applicable to GPA applications, including noticed public hearings before the Planning Commission and Board of Supervisors. The adoption of an order initiating proceedings does not imply that any amendment will be approved. If the Board of Supervisors declines to adopt an order initiating proceedings, no further proceedings on this application will occur.

The Board of Supervisors established the procedures for initiation of GPA applications with the adoption of Ordinance No. 348.4573 (effective May 8, 2008), which amended Article II of that ordinance.

Agenda Item No.: 5.29
Area Plan: Temescal Canyon
Zoning District: El Cerrito
Supervisory District: Second
Project Planner: Amy Aldana
Planning Commission: August 12, 2008

General Plan Amendment No. 1035
(Foundation – Regular)
E.A. Number: 41867
Applicant: Orange Ltd. Partnership
Engineer/Rep.: Sake Engineers Inc.

COUNTY OF RIVERSIDE PLANNING DIRECTOR'S REPORT AND RECOMMENDATIONS

RECOMMENDATIONS:

The Planning Director recommended an order initiating proceedings for General Plan Amendment No. 1035 to change the foundation component from Rural Community (RC) to Community Development (CD) and the General Plan land use designation from Estate Density Residential (RC-EDR) to Commercial Retail (CR) for an approximately 2.95-acre property located westerly of the I-15 Freeway and northerly of Weirick Road. The Planning Commission made the comments below. The Planning Director continues to recommend initiating General Plan Amendment No. 1035 to change the foundation component from Rural Community (RC) to Community Development (CD) and the General Plan land use designation from Estate Density Residential (RC-EDR) to Commercial Retail (CR). For additional information regarding this case, see the attached Planning Department Staff Report.

PLANNING COMMISSION COMMENTS TO THE PLANNING DIRECTOR:

The following comment(s) were provided by the Planning Commission to the Planning Director:

- Commissioner John Roth:** No comment
- Commissioner John Snell:** Concurred with the Planning Director's recommendation to change the land use designation from Estate Density Residential (RC-EDR) to Commercial Retail (CR).
- Commissioner John Petty:** No comment
- Commissioner Jim Porras:** No comment
- Commissioner Jan Zuppardo:** No comment

Agenda Item No.: 5.29
Area Plan: Temescal Canyon
Zoning District: El Cerrito
Supervisory District: Third
Project Planner: Amy Aldana
Planning Commission: August 12, 2008

General Plan Amendment No. 1035
(Foundation – Regular)
E.A. Number: 41867
Applicant: Orange Ltd. Partnership
Engineer/Rep.: Sake Engineers Inc.

COUNTY OF RIVERSIDE PLANNING DEPARTMENT
STAFF REPORT

PROJECT DESCRIPTION AND LOCATION:

The applicant proposes to amend the General Plan Foundation and land use designation from "Rural Community: Estate Density Residential" (RC:EDR) (2 Ac. Min.) to "Community Development: Commercial Retail" (CD:CR) (0.20 – 0.35 Floor Area Ratio) for an approximately 2.95-acre property. The project is located northerly of Weirick Road, easterly of Tulip Court, southerly of Nob Hill Road, and westerly of the I-15 Freeway.

ISSUES:

A main corridor between the Corona/Riverside area and San Diego, the I-15 Freeway provides opportunities for potential urban development. The proposed site is adjacent (westerly) to the I-15 Freeway and is accessible by a major off-ramp – Dos Lago Drive / Weirick Road.

The proposed site warrants the expansion of commercial uses and offers compatibility to similar uses in the immediate area. Compatibility is characterized by existing commercial uses in the area, particularly along Temescal Canyon Road which is distinguished as the area's central business district. Temescal Canyon Road is located easterly of the I-15 Freeway and also accessed via Dos Lago Drive / Weirick Road. To continue commercial development on the proposed site would be consistent with the pattern of development and vision for the area.

RECOMMENDATIONS:

Comment that adoption of an order initiating proceedings for General Plan Amendment No. 1035 from Rural Community: Estate Density Residential to Community Development: Commercial Retail **would be appropriate**. The adoption of such an order does not imply that the proposed GPA will be approved.

The project site is currently designated as Assessor's Parcel Number 282-080-012 and 282-100-002.

Supervisor Tavaglione
District 2
Date Drawn: 4/01/08

GPA01035

VICINITY MAP

Planner: Amy Aldana
Date: 3/14/08
VICINITY MAP

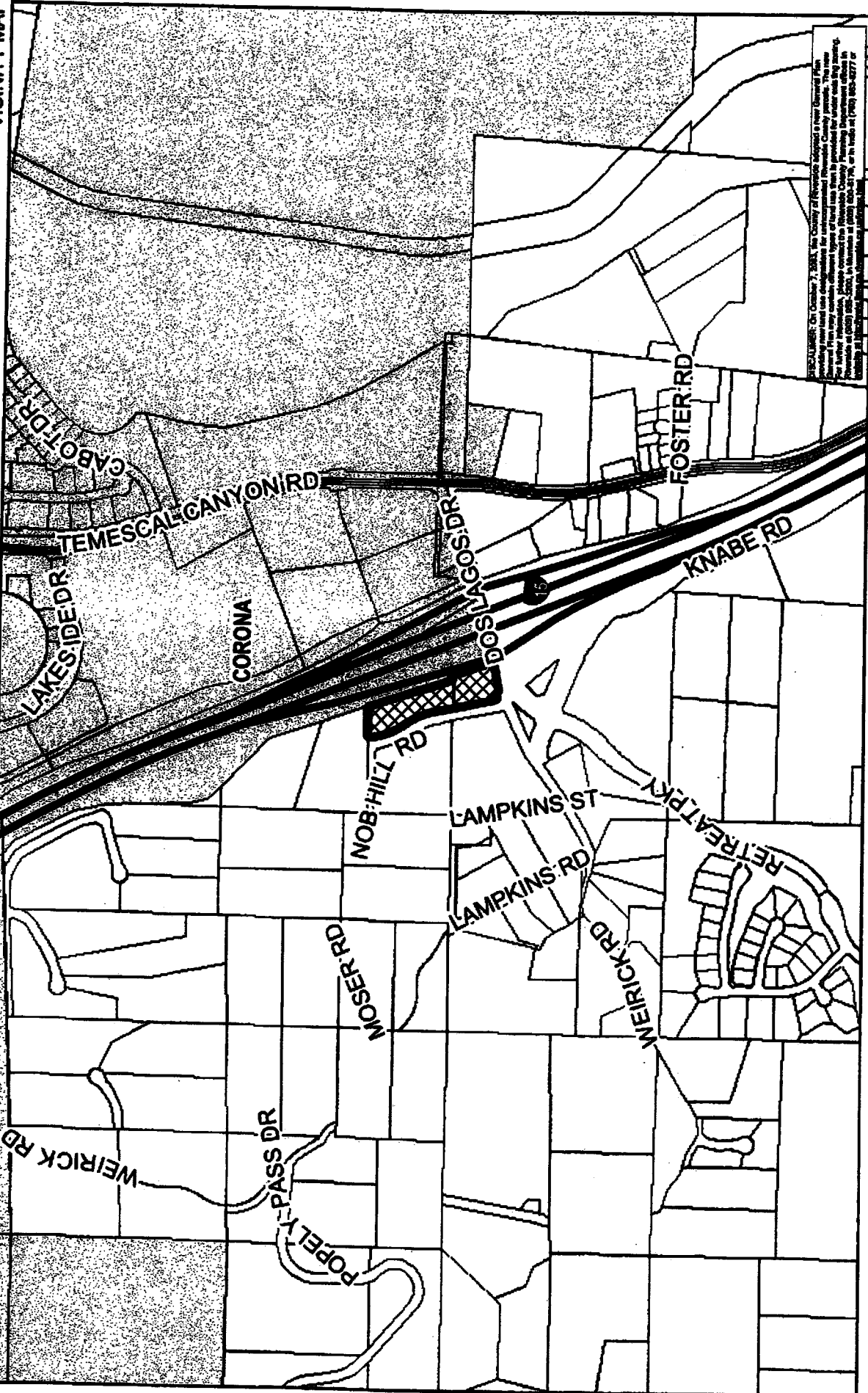

REPLACES: City Council 7, 2007. The City of Riverside adopted a new General Plan providing more land use and zoning information. The City of Riverside Planning Department is providing this vicinity map to provide information to the public. The map is for informational purposes only and does not constitute an official City of Riverside Planning Department map. For more information, please contact the Riverside County Planning Department Office at (951) 955-4376, or by fax at (951) 955-4377 or by email at planning@rivco.net.

Zone
District: El Cerrito
Township/Range: T4SR6W
Section: 21

RIVERSIDE COUNTY PLANNING DEPARTMENT

Assessors
Blk. Pg. 282-08 & 10
Thomas
Bros. Pg. 774 B7



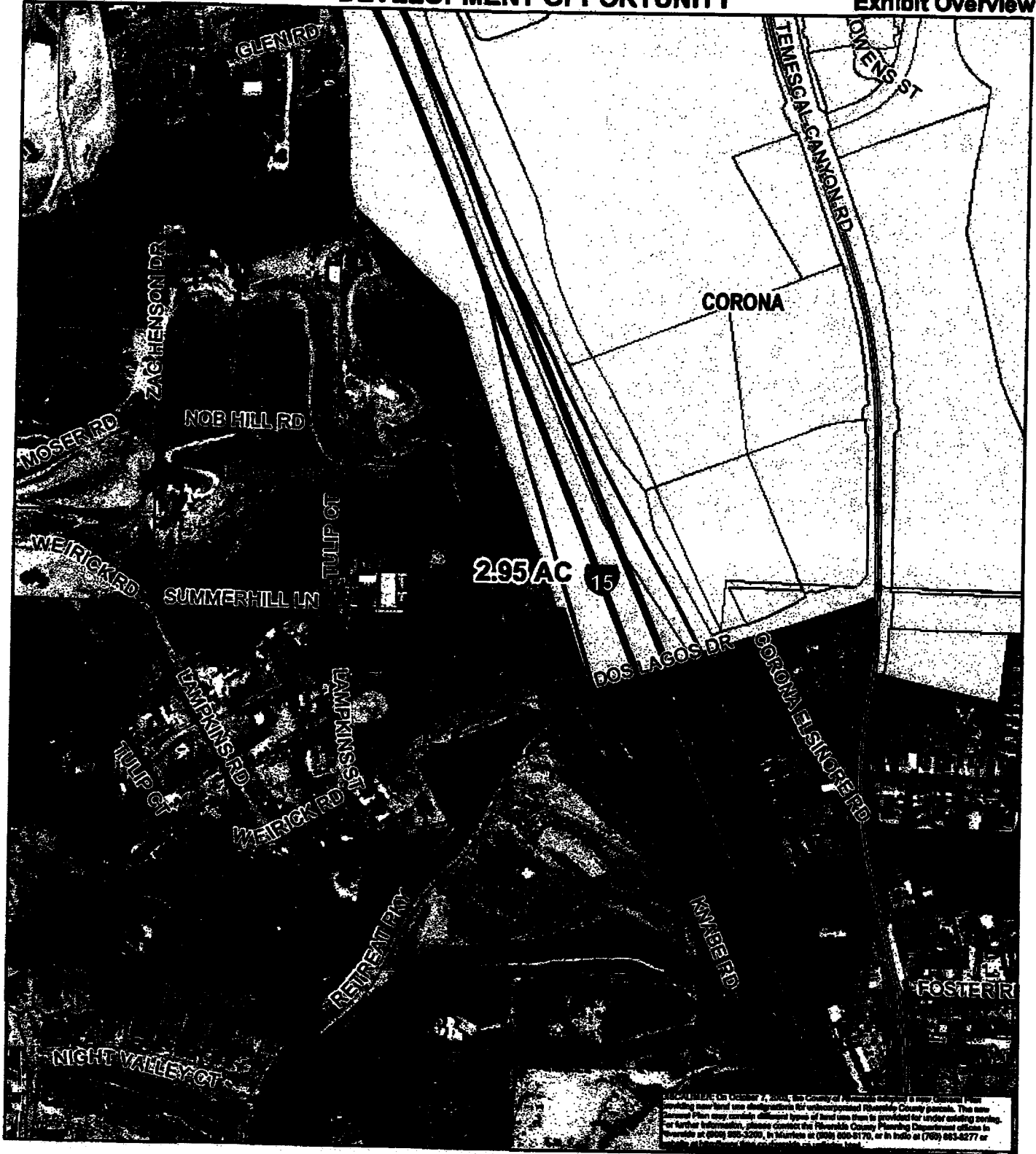

District
Plan: El Cerrito
Township/Range: T4SR6W
Section: 21

RIVERSIDE COUNTY PLANNING DEPARTMENT

Assessors
Bk. Pg. 282-08 & 10
Thomas
Bros. Pg. 774 B7



Supervisor Tavaglione
District 2
Date Drawn: 4/01/08

GPA01035

Land Use

Planner: Amy Aldana
Date: 3/14/08
Exhibit 1

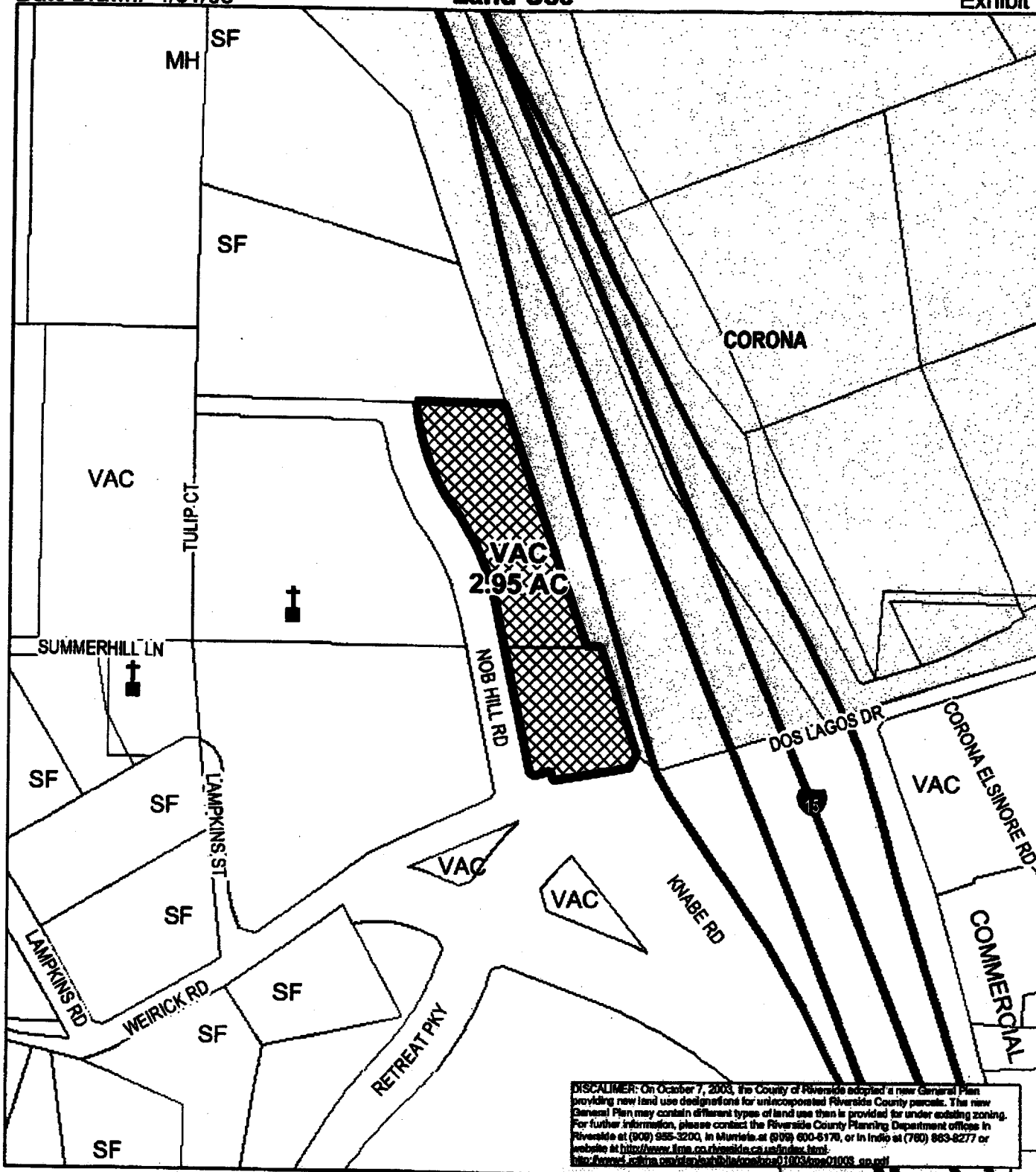

DISCLAIMER: On October 7, 2003, the County of Riverside adopted a new General Plan providing new land use designations for unincorporated Riverside County parcels. The new General Plan may contain different types of land use than is provided for under existing zoning. For further information, please contact the Riverside County Planning Department offices in Riverside at (909) 955-3200, in Murrieta at (909) 600-6170, or in Indio at (760) 863-6277 or website at <http://www.lra.ca.gov/riverside.ca.us/index.html>.
<http://connect.ca.gov/arcgis/exhibits/landuse/gpa01003.htm#01005.ap.pdf>

RIVERSIDE COUNTY PLANNING DEPARTMENT

Zone
District: El Cerrito
Township/Range: T4SR6W
Section : 21

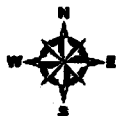

Assessors
Bk. Pg. 282-08 & 10
Thomas
Bros. Pg. 774 B7



Supervisor Tavaglione
 District 2
 Date Drawn: 4/01/08

GPA01035
EXISTING ZONING

Planner: Amy Aldana
 Date: 3/14/08
 Exhibit 2

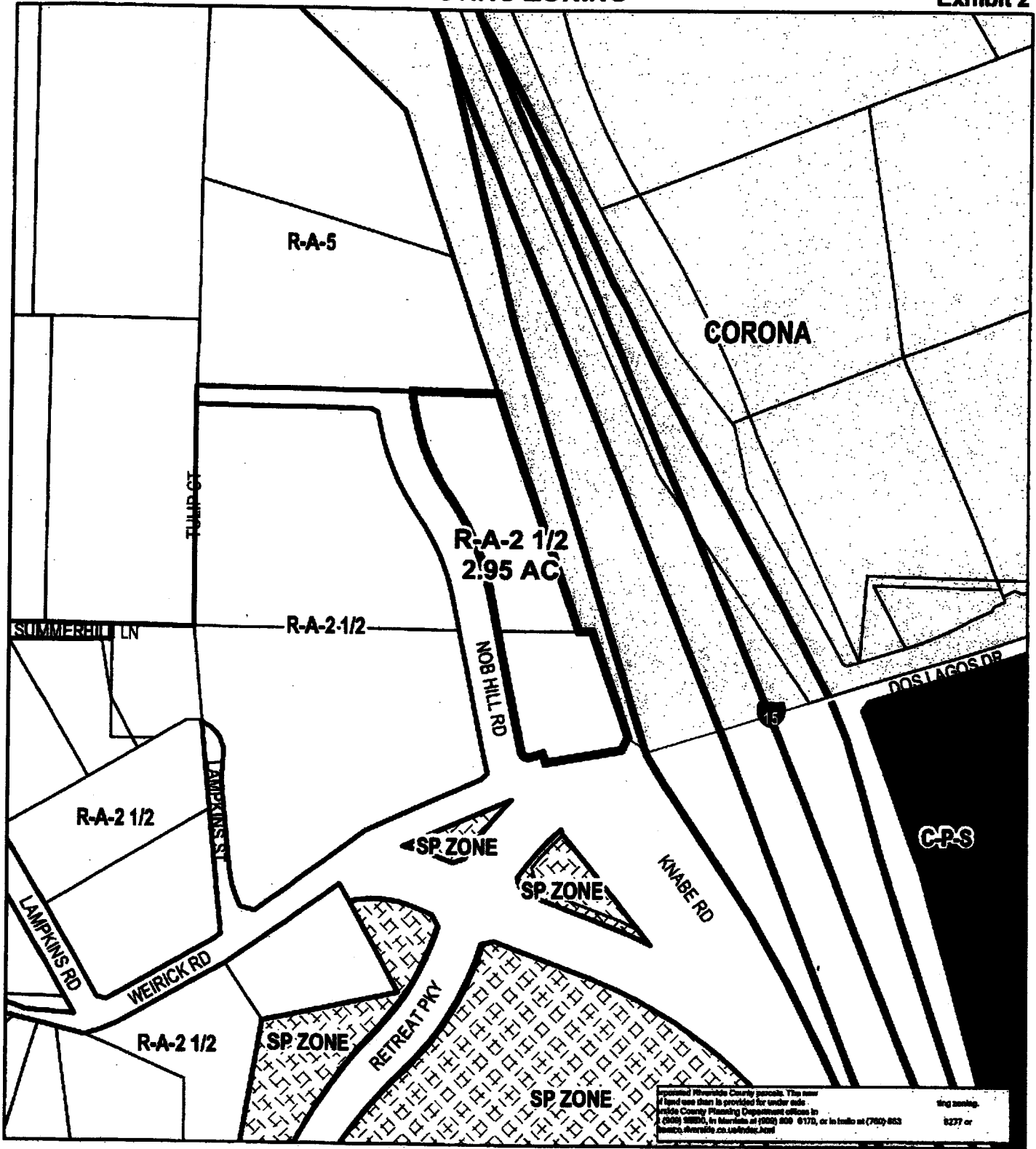

Unadopted Riverside County parcels. The use of land use than is provided for under code. Riverside County Planning Department offices in (951) 952-2100, by fax at (951) 952-6170, or in India at (760) 853-8277 or <http://www.riverside.ca.gov/planning.html>

Zone
District: El Cerrito
Township/Range: T4SR6W
Section: 21

RIVERSIDE COUNTY PLANNING DEPARTMENT

Assessors
Bk. Pg. 282-08 & 10
Thomas
Bros. Pg. 774 B7



Proposed General Plan

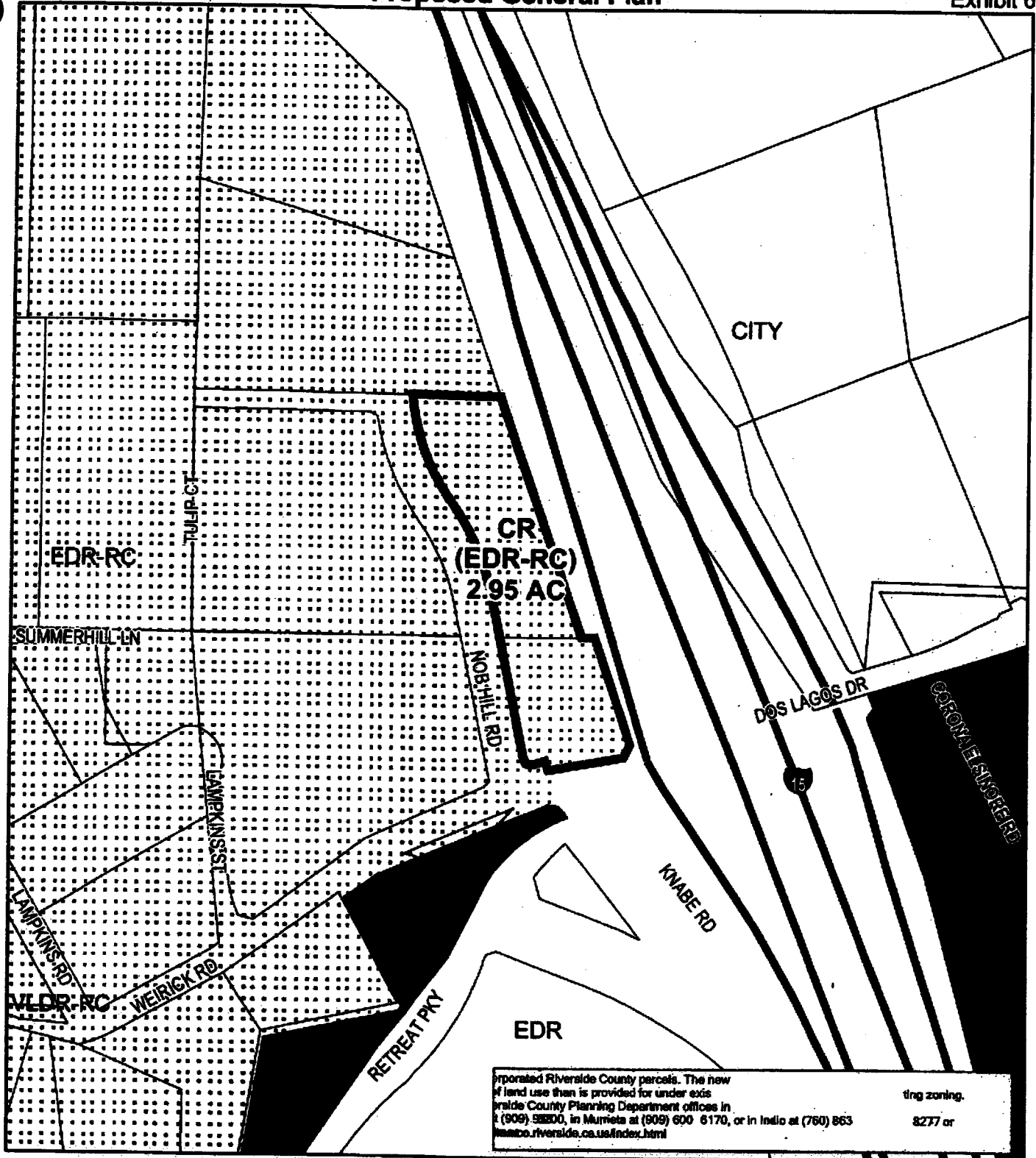

Proposed Riverside County parcels. The new
 land use than is provided for under exis
 Riverside County Planning Department offices in
 (909) 98800, in Murrieta at (909) 600 6170, or in Indio at (760) 863
www.co.riverside.ca.us/index.html
 ing zoning.
 8277 or

RIVERSIDE COUNTY PLANNING DEPARTMENT

Zone
 District: El Cerrito
 Township/Range: T4SR6W
 Section: 21



Assessors
 Bk.Pg. 282-08 & 10
 Thomas
 Bros. Pg. 774 B7



Supervisor Tavaglione
District 2
Date Drawn: 4/01/08

GPA01035

POLICY AREAS

Planner: Amy Aldana
Date: 3/14/08
Exhibit 8

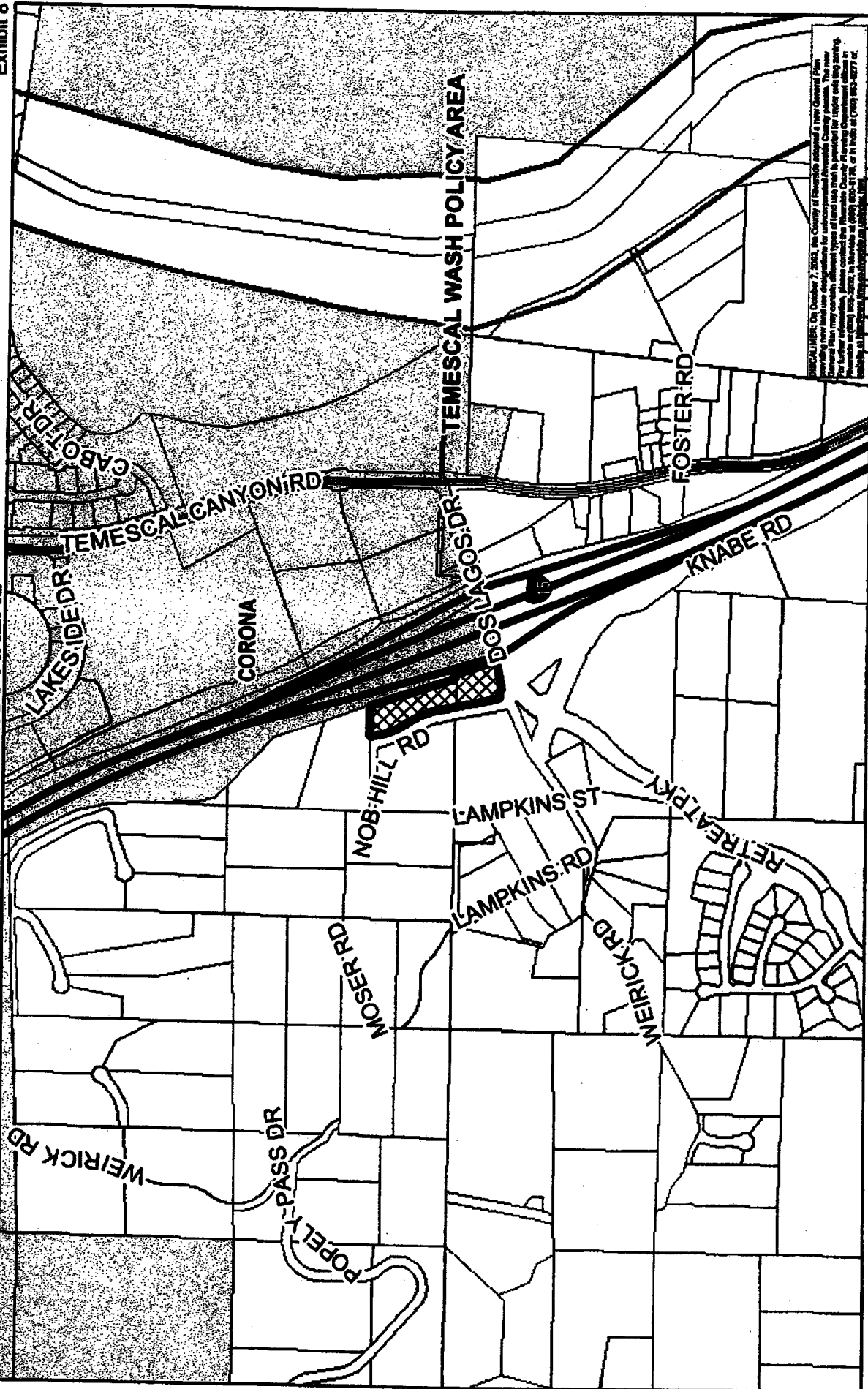

DISCLAIMER: On October 7, 2003, the County of Riverside adopted a new General Plan. The new General Plan includes a new designation for unincorporated Riverside County parcels. This new designation may cause different types of land use than is provided for under existing zoning. The County of Riverside is not responsible for any errors or omissions in this map. For more information, please contact the Planning Department at (951) 960-2322, in Riverside at (951) 960-5171, or in Redlands at (951) 960-5277.

Zone
District: El Cerrito
Township/Range: T4SR6W
Section: 21

RIVERSIDE COUNTY PLANNING DEPARTMENT

Assessors
Blk. Pg. 282-08 & 10
Thomas
Bros. Pg. 774 B7

