

02/11/16
11:59

Riverside County LMS
CONDITIONS OF APPROVAL

Page: 74

TRACT MAP Tract #: TR36593M1

Parcel: 290-070-044

50. PRIOR TO MAP RECORDATION

SURVEY DEPARTMENT

50.SURVEY. 1 MAP - EASEMENT RECOMMND

Any easement not owned by a public utility, public entity or subsidiary, not relocated or eliminated prior to final map approval, shall be delineated on the final map in addition to having the name of the easement holder, and the nature of their interests, shown on the map.

TRANS DEPARTMENT

50.TRANS. 1 MAP - ACCESS RESTRICTION/SUR RECOMMND

Lot access shall be restricted on Temescal Canyon Road and so noted on the final map.

50.TRANS. 2 MAP - ST DESIGN/IMPRV CONCEPT RECOMMND

The street design and improvement concept of this project shall be coordinated with Temescal Valley Design Guideline.

50.TRANS. 3 MAP - SOILS 2 RECOMMND

The developer/owner shall submit a preliminary soils and pavement investigation report addressing the construction requirements within the road right-of-way.

50.TRANS. 4 MAP - CORNER CUT-BACK I RECOMMND

All corner cutbacks shall be applied per Standard 805, Ordinance 461.

50.TRANS. 5 MAP - LIGHTING PLAN RECOMMND

A separate streetlight plan and a separate bridge light plan) is required for this project. Street and bridge lighting shall be designed in accordance with County Ordinance 460 and Streetlight Specification Chart found in Specification Section 22 of Ordinance 461. For projects within SCE boundaries use County of Riverside Ordinance 461, Standard No. 1000 or No. 1001.

50.TRANS. 6 MAP - ANNEX L&LMD/OTHER DIST RECOMMND

Prior to map recordation, the project proponent shall comply with County requirements within public road rights-of-way, in accordance with Ordinance 461. Assurance

02/11/16
11:59

Riverside County LMS
CONDITIONS OF APPROVAL

Page: 75

TRACT MAP Tract #: TR36593M1

Parcel: 290-070-044

50. PRIOR TO MAP RECORDATION

50.TRANS. 6 MAP - ANNEX L&LMD/OTHER DIST (cont.)

RECOMMND

of maintenance is required by filing an applicaton for annexation to Landscaping and Lighting Maintenance District No. 89-1-Consolidated and/or any other maintenance district approved by the Transportation Department. Said annexation should include the following:

- (1) Landscaping along Temescal Canyon Road.
- (2) Trails along Temescal Canyon Road.
- (3) Streetlights.
- (4) Bridge lights.
- (5) Traffic signals located on Temescal Canyon Road at intersection of Terramor Drive.
- (6) Graffiti abatement of walls and other permanent structures along Temescal Canyon Road.
- (7) Street sweeping.

For street lighting, the project proponent shall contact the County Service Area (CSA) Project Manager who determines whether the development is within an existing CSA or will require annexation into the CSA.

If the project is outside boundaries of a CSA, the project proponent shall contact the Transportation Department L&LMD 89-1-C Administrator and submit the following:

- (1) Completed Transportation Department application.
- (2) Appropriate fees for annexation.
- (3) Two (2) sets of street lighting plans approved by Transportation Department.
- (4) "Streetlight Authorization" form from SCE, IID or other electric provider.

50.TRANS. 7 MAP - UTILITY PLAN

RECOMMND

Electrical power, telephone, communication, street lighting, and cable television lines shall be designed to be placed underground in accordance with Ordinance 460 and

TRACT MAP Tract #: TR36593M1

Parcel: 290-070-044

50. PRIOR TO MAP RECORDATION

50.TRANS. 7

MAP - UTILITY PLAN (cont.)

RECOMMND

461, or as approved by the Transportation Department. The applicant is responsible for coordinating the work with the serving utility company. This also applies to existing overhead lines which are 33.6 kilovolts or below along the project frontage and between the nearest poles offsite in each direction of the project site. A disposition note describing the above shall be reflected on design improvement plans whenever those plans are required. A written proof for initiating the design and/or application of the relocation issued by the utility company shall be submitted to the Transportation Department for verification purposes.

50.TRANS. 8

MAP - LANDSCAPING/TRAILS

RECOMMND

The project proponent shall comply in accordance with landscaping (and/or trail) requirements within public road rights-of-way (or within easements adjacent to the public rights-of-way), in accordance with Ordinance 461, Comprehensive Landscaping Guidelines & Standards, and Ordinance 859.

Landscaping shall be improved within Temescal Canyon Road and trails shall be improved along Temescal Canyon Road.

Landscaping plans shall be submitted on standard County plan sheet format (24" X 36"). Landscaping plans shall be submitted with the street improvement plans. If landscaping maintenance (and/or trails) is to be annexed to a County Service Area, or Landscaping and Lighting Maintenance District, landscaping plans shall depict ONLY such landscaping, irrigation and related facilities as are to be placed within the public road rights-of-way.

50.TRANS. 9

USE - TUMF CREDIT AGREEMENT

RECOMMND

If the applicant/developer is constructing a "TUMF" facility as a condition of approval for this project and will be seeking "TUMF" credits and/or reimbursements for the "TUMF" improvements built with this project, the applicant shall enter into a "TUMF Improvement and Credit Agreement" with the Transportation Department prior to the first building permit issuance as directed by the Director of Transportation. Please contact (951) 955-6800 for additional information.

TRACT MAP Tract #: TR36593M1

Parcel: 290-070-044

50. PRIOR TO MAP RECORDATION

50.TRANS. 10 MAP - INTERSECTION/50' TANGENT RECOMMND

All centerline intersections shall be at 90 degrees, plus or minus 5 degrees, with a minimum 50' tangent, measured from flowline/curbface or as approved by the Transportation Planning and Development Review Division Engineer.

50.TRANS. 11 MAP - IMP PLANS RECOMMND

Improvement plans for the required improvements must be prepared and shall be based upon a design profile extending a minimum of 300 feet beyond the limit of construction at a grade and alignment as approved by the Riverside County Transportation Department. Completion of road improvements does not imply acceptance for maintenance by County.

NOTE: Before you prepare the street improvement plan(s), please review the Street Improvement Plan Policies and Guidelines from the Transportation Department Web site: <http://rctlma.org/trans/General-Information/Pamphlets-Brochures>

50.TRANS. 12 MAP - CONSTRUCT RAMP RECOMMND

Ramps shall be constructed at 4-way intersections and "T" intersections per Standard No. 403, sheets 1 through 7 of Ordinance 461.

50.TRANS. 13 MAP - SIGNING & STRIPING PLAN RECOMMND

A signing and striping plan is required for this project. The applicant shall be responsible for any additional paving and/or striping removal caused by the striping plan

or as approved by the Director of Transportation.

50.TRANS. 14 MAP - DEDICATIONS RECOMMND

Temescal Hills Drive and Terramor Drive (from Temescal Canyon Road to gated entry excluding bridge, public road) along project boundary is designated ENTRY and shall be improved with 44' full-width AC pavement, 6" concrete curb and gutter, match up asphalt concrete paving; reconstruction; or resurfacing of existing paving as determined by the Director of Transportation within the 66' full-width dedicated right-of-way in accordance with County Standard No. 104, Section "A", Ordinance 461.

TRACT MAP Tract #: TR36593M1

Parcel: 290-070-044

50. PRIOR TO MAP RECORDATION

50.TRANS. 14

MAP - DEDICATIONS (cont.)

RECOMMND

(Modified for no sidewalk and the construction of an 8' decomposed granite paseos.)

NOTE: 1. An 8' decomposed granite paseo shall be constructed within the 16' parkway on one side.

Temescal Hills Drive and Terramor Drive (along bridge, public road) shall be improved with 44' full-width improvement as determined by the Director of Transportation within the 66'-75' full-width dedicated right-of-way in accordance with County Standard No. 115, Ordinance 461 and/or with Caltrans bridge standard. (Modified for right-of-way from 74' to 66' - 75'.)

NOTE: 1. Sidewalk or 8' paseo shall be constructed within a 13' (minimum) parkway on one side as approved by the Director of Transportation.

2. Bridge type to be approved by the Director of Transportation.

Temescal Hills Drive (from proposed gated entry to PA 4 entrance private street) and Terramor Drive (from proposed gated entry to PA 1 and 5 entrance, private street) along project boundary is designated COLLECTOR and shall be improved with 44' full-width AC pavement, 6" concrete curb and gutter, 8' paseo within the 66' full-width dedicated right-of-way in accordance with County Standard No. 104, Section "A". (44'/66') (Modified for no sidewalk and the construction of an 8' decomposed granite paseo.) The dedication is for public utility purposes together with the right of ingress and egress for emergency vehicles.

NOTE: 1. An 8' decomposed granite paseo shall be constructed within the 16' parkway, on one side.

2. Terramor Drive may be allowed to have rolled curbs.

Temescal Hills Drive (from PA 4 entrance to PA 11 entrance), street "A", and Terramor Drive (from PA 1 and 5 to Temescal Hills Drive, all private streets) along project boundary is designated COLLECTOR and shall be improved with 44' full-width AC pavement, 6" concrete curb and gutter, 8' paseo and 5' sidewalk, within the 76' full-width dedicated right-of-way in accordance with County Standard No. 103,

02/11/16
11:59

Riverside County LMS
CONDITIONS OF APPROVAL

Page: 79

TRACT MAP Tract #: TR36593M1

Parcel: 290-070-044

50. PRIOR TO MAP RECORDATION

50.TRANS. 14

MAP - DEDICATIONS (cont.) (cont.)

RECOMMND

Section "A". (44'/76') (Modified for sidewalk (on one side) and the construction of an 8' decomposed granite paseo on the other side.) The dedication is for public utility purposes together with the right of ingress and egress for emergency vehicles.

- NOTE:
1. An 8' decomposed granite paseo (on one side) shall be constructed within the 16' parkway.
 2. A 5' meandering concrete sidewalk on the other side of paseo shall be constructed within the 16' parkway.
 3. Terramor Drive may be allowed to have rolled curbs.

Gated entrances to interior streets shall be improved with 56 foot full-width AC pavement, 6" concrete curb and gutter, and concrete sidewalk, within the 96' full-width dedicated right-of-way in accordance with County Standard No. 105, Section "A", Ordinance 461. (56'/96'). The dedication is for public utility purposes together with the right of ingress and egress for emergency vehicles.

- NOTE:
1. A 5' sidewalk on both sides shall be constructed adjacent to the right-of-way line within the 10' parkway.
 2. A 20' center median shall be provided. The traveled way shall be a minimum of 28' in width adjacent to the median.
 3. A turnaround with a 38' radius shall be provided or as approved by the Director of Transportation.
 4. Gates shall be located a minimum of 35' from the flow line of the adjacent street.

All other interior streets are designated as a local privately maintained road and shall be improved with 36 foot full-width AC pavement, 6" concrete curb and gutter, and concrete sidewalk within the 56' full-width dedicated right-of-way in accordance with County Standard No. 105, Section "A", Ordinance 461. (36'/56') The dedication is for public utility purposes together with the right of ingress and egress for emergency vehicles.

02/11/16
11:59

Riverside County LMS
CONDITIONS OF APPROVAL

Page: 80

TRACT MAP Tract #: TR36593M1

Parcel: 290-070-044

50. PRIOR TO MAP RECORDATION

50.TRANS. 14 MAP - DEDICATIONS (cont.) (cont.) (cont.) RECOMMND

NOTE: 1. A 5' sidewalk on both sides shall be constructed adjacent to the right-of-way line within the 10' parkway.

50.TRANS. 15 MAP - PART-WIDTH RECOMMND

Temescal Canyon Road along project boundary is designated ARTERIAL HIGHWAY and shall be improved with 64' part-width AC pavement, (43' pavement on the project side and 21' AC pavement on the other side of the centerline), 8" concrete curb and gutter, and 10' multi-purpose trail (project side), match up asphalt concrete paving; reconstruction; or resurfacing of existing paving as determined by the Director of Transportation within the 64' (from the new centerline on the project side) and within the existing right-of-way on the other side of the new centerline, part-width dedicated right-of-way in accordance with Temescal Valley Design Guideline.

NOTE: 1. A 10' multi-purpose trail (project side) shall be constructed within the 21' parkway as approved by the Director of Transportation. The trail will cross to the opposite side of Temescal Canyon Road at Toscana Drive.

2. An 18' raised curb full-width landscaping median shall be constructed at the centerline per County Standard No. 92 and 113, Ordinance 461. The full-width raised median shall be constructed with concrete curb and gutter from Temescal Hills Drive to Indian Truck Trail. The limits of the landscaping shall be from Temescal Hills Drive to 1421' south of Toscana Drive.

3. The project proponent shall dedicate, design, and improve Temescal Canyon Road along the project boundary with the approved road alignment study as directed by the Director of Transportation.

4. Additionally, along the project frontage, Temescal Canyon Road shall also be consistent with the dedication, alignment, and improvements shown on PM32885. The project proponent shall

02/11/16
11:59

Riverside County LMS
CONDITIONS OF APPROVAL

Page: 81

TRACT MAP Tract #: TR36593M1

Parcel: 290-070-044

50. PRIOR TO MAP RECORDATION

50.TRANS. 15 MAP - PART-WIDTH (cont.) RECOMMND

pay cash in lieu of constructing the improvements.

50.TRANS. 16 MAP - TS/DESIGN RECOMMND

The project proponent shall be responsible for the design of traffic signal(s) at the intersections of:

Signals not eligible for fee credit:

Temescal Canyon Road (NS) at Terramor Drive (EW)

or as approved by the Transportation Department.

For improvements eligible for fee credit, the project proponent shall contact the Transportation Department and enter into an agreement for signal mitigation fee credit or reimbursement prior to start of construction of the signal. All work shall be pre-approved by and shall comply with the requirements of the Transportation Department and the public contract code in order to be eligible for fee credit or reimbursement.

50.TRANS. 17 MAP - TS/GEOMETRICS RECOMMND

The intersection of Temescal Canyon Road (NS) and Temescal Hills Drive (EW) shall be improved to provide the following geometries:

Northbound: one through lane, one shared
 through/right-turn lane
Southbound: one left-turn lane, one through lane
Eastbound: N/A
Westbound: One left-turn lane, one right-turn lane

The intersection of Temescal Canyon Road (NS) and Terramor Drive (EW) shall be improved to provide the following geometries:

Northbound: one through lane, one shared
 through/right-turn lane
Southbound: one left-turn lane, one through lane
Eastbound: N/A
Westbound: one left-turn lane, one right-turn lane

or as approved by the Transportation Department.

02/11/16
11:59

Riverside County LMS
CONDITIONS OF APPROVAL

Page: 82

TRACT MAP Tract #: TR36593M1

Parcel: 290-070-044

50. PRIOR TO MAP RECORDATION

50.TRANS. 17 MAP - TS/GEOMETRICS (cont.) RECOMMND

All improvements listed are requirements for interim conditions only. Full right-of-way and roadway half sections adjacent to the property for the ultimate roadway cross-section per the County's Road Improvement Standards and Specifications must be provided.

Any off-site widening required to provide these geometrics shall be the responsibility of the landowner/developer.

50.TRANS. 18 MAP- LC LNDSCP COMMON AREA MA RECOMMND

Prior to map recordation, the developer/permit holder shall submit Covenants, Conditions, and Restrictions (CC&R) to the Riverside County Counsel for review along with the required fees set forth by the Riverside County Fee Schedule.

For purposes of landscaping and maintenance, the following minimum elements shall be incorporated into the CC&R's:

- 1) Permanent public, quasi-public or private maintenance organization shall be established for proper management of the water efficient landscape and irrigation systems. Any agreements with the maintenance organization shall stipulate that maintenance of landscaped areas will occur in accordance with Ordinance No. 859 (as adopted and any amendments thereto) and the County of Riverside Guide to California Friendly Landscaping.
- 2) The CC&R's shall prohibit the use of water-intensive landscaping and require the use of low water use landscaping pursuant to the provisions of Ordinance No. 859 (as adopted and any amendments thereto).
- 3) The common maintenance areas shall include all those identified on the approved landscape maintenance exhibit.

The Transportation Department, Landscape Section shall clear this condition once a copy of the County Counsel approved CC&R's has been submitted to the Transportation Department, Landscape Section.

TRACT MAP Tract #: TR36593M1

Parcel: 290-070-044

60. PRIOR TO GRADING PRMT ISSUANCE

BS GRADE DEPARTMENT

60.BS GRADE. 1 MAP - NPDES/SWPPP

RECOMMND

Prior to issuance of any grading or construction permits - whichever comes first - the applicant shall provide the Building and Safety Department evidence of compliance with the following: "Effective March 10, 2003 owner operators of grading or construction projects are required to comply with the N.P.D.E.S. (National Pollutant Discharge Elimination System) requirement to obtain a construction permit from the State Water Resource Control Board (SWRCB). The permit requirement applies to grading and construction sites of "ONE" acre or larger. The owner operator can comply by submitting a "Notice of Intent" (NOI), develop and implement a STORM WATER POLLUTION PREVENTION PLAN (SWPPP) and a monitoring program and reporting plan for the construction site. For additional information and to obtain a copy of the NPDES State Construction Permit contact the SWRCB at www.swrcb.ca.gov .

Additionally, at the time the county adopts, as part of any ordinance, regulations specific to the N.P.D.E.S., this project (or subdivision) shall comply with them.

60.BS GRADE. 2 MAP - GRADING SECURITY

RECOMMND

Grading in excess of 199 cubic yards will require a performance security to be posted with the Building and Safety Department. Single Family Dwelling units graded one lot per permit and proposing to grade less than 5,000 cubic yards are exempt.

60.BS GRADE. 3 MAP - IMPORT/EXPORT

RECOMMND

In instances where a grading plan involves import or export, prior to obtaining a grading permit, the applicant shall have obtained approval for the import/export location from the Building and Safety Department.

A separate stockpile permit is required for the import site. It shall be authorized in conjunction with an approved construction project and shall comply with the requirements of Ordinance 457.

If an Environmental Assessment, prior to issuing a grading permit, did not previously approve either location, a Grading Environmental Assessment shall be submitted to the

02/11/16
11:59

Riverside County LMS
CONDITIONS OF APPROVAL

Page: 84

TRACT MAP Tract #: TR36593M1

Parcel: 290-070-044

60. PRIOR TO GRADING PRMT ISSUANCE

60.BS GRADE. 3 MAP - IMPORT/EXPORT (cont.) RECOMMND

Planning Director for review and comment and to the Building and Safety Department Director for approval.

Additionally, if the movement of import / export occurs using county roads, review and approval of the haul routes by the Transportation Department may be required.

60.BS GRADE. 4 MAP - GEOTECH/SOILS RPTS RECOMMND

Geotechnical soils reports, required in order to obtain a grading permit, shall be submitted to the Building and Safety Department's Grading Division for review and approval prior to issuance of a grading permit. All grading shall be in conformance with the recommendations of the geotechnical/soils reports as approved by Riverside County.* *The geotechnical/soils, compaction and inspection reports will be reviewed in accordance with the RIVERSIDE COUNTY GEOTECHNICAL GUIDELINES FOR REVIEW OF GEOTECHNICAL AND GEOLOGIC REPORTS.

60.BS GRADE. 5 MAP - SLOPE STABIL'TY ANLY RECOMMND

A slope stability report shall be submitted and approved by the County Geologist and/or Building and Safety Engineer for all proposed cut or fill slopes over 30 feet in vertical height or cut slopes steeper than 2:1 (horizontal to vertical) - unless addressed in a previous report. Fill slopes shall not be steeper than 2:1 (horizontal to vertical).

60.BS GRADE. 6 MAP - DRNAGE DESIGN Q100 RECOMMND

All drainage facilities shall be designed in accordance with the Riverside County Flood Control & Water District's or Coachella Valley Water District's conditions of approval regarding this application. If not specifically addressed in their conditions, drainage shall be designed to accommodate 100 year storm flows.

60.BS GRADE. 7 MAP - OFFSITE GDG ONUS RECOMMND

Prior to the issuance of a grading permit, it shall be the sole responsibility of the owner/applicant to obtain any and all proposed or required easements and/or permissions necessary to perform the grading herein proposed.

02/11/16
11:59

Riverside County LMS
CONDITIONS OF APPROVAL

Page: 85

TRACT MAP Tract #: TR36593M1

Parcel: 290-070-044

60. PRIOR TO GRADING PRMT ISSUANCE

60.BS GRADE. 8 MAP - NOTRD OFFSITE LTR RECOMMND

A notarized letter of permission from the affected property owners or easement holders shall be provided in instances where off site grading is proposed as part of the grading plan.

60.BS GRADE. 9 MAP - RECORDED ESMT REQ'D RECOMMND

In instances where the grading plan proposes drainage facilities on adjacent offsite property, the owner/ applicant shall provide a copy of the recorded drainage easement.

60.BS GRADE. 11 MAP - APPROVED WQMP RECOMMND

Prior to the issuance of a grading permit, the owner / applicant shall submit to the Building & Safety Department Engineering Division evidence that the project - specific Water Quality Management Plan (WQMP) has been approved by the Riverside County Flood Control District or Riverside County Transportation Department and that all approved water quality treatment control BMPs have been included on the grading plan.

60.BS GRADE. 13 MAP - PRE-CONSTRUCTION MTG RECOMMND

Upon receiving grading plan approval and prior to the issuance of a grading permit, the applicant is required to schedule a pre-construction meeting with the Building and Safety Department Environmental Compliance Division.

60.BS GRADE. 14 MAP- BMP CONST NPDES PERMIT RECOMMND

Prior to the issuance of a grading permit, the owner / applicant shall obtain a BMP (Best Management Practices) Permit for the monitoring of the erosion and sediment control BMPs for the site. The Department of Building and Safety will conduct NPDES (National Pollutant Discharge Elimination System) inspections of the site based on Risk Level to verify compliance with the Construction General Permit, Stormwater ordinances and regulations until completion of the construction activities, permanent stabilization of the site and permit final.

02/11/16
11:59

Riverside County LMS
CONDITIONS OF APPROVAL

Page: 86

TRACT MAP Tract #: TR36593M1

Parcel: 290-070-044

60. PRIOR TO GRADING PRMT ISSUANCE

60.BS GRADE. 15 MAP - SWPPP REVIEW

RECOMMND

Grading and construction sites of "ONE" acre or larger required to develop a STORM WATER POLLUTION PREVENTION PLAN (SWPPP) - the owner/applicant shall submit the SWPPP to the Building and Safety Department Environmental Compliance Division for review and approval prior to issuance of a grading permit.

EPD DEPARTMENT

60.EPD. 1 EPD - 30 DAY BURROWING OWL SUR

RECOMMND

Pursuant to Objective 6 and Objective 7 of the Species Account for the Burrowing Owl included in the Western Riverside County Multiple Species Habitat Conservation Plan, within 30 days prior to the issuance of a grading permit, a pre-construction presence/absence survey for the burrowing owl shall be conducted by a qualified biologist and the results of this presence/absence survey shall be provided in writing to the Environmental Programs Department. If it is determined that the project site is occupied by the Burrowing Owl, take of "active" nests shall be avoided pursuant to the MSHCP and the Migratory Bird Treaty Act. However, when the Burrowing Owl is present, relocation outside of the nesting season (March 1 through August 31) by a qualified biologist shall be required. The County Biologist shall be consulted to determine appropriate type of relocation (active or passive) and translocation sites. Occupation of this species on the project site may result in the need to revise grading plans so that take of "active" nests is avoided or alternatively, a grading permit may be issued once the species has been actively relocated.

If the grading permit is not obtained within 30 days of the survey a new survey shall be required.

60.EPD. 2 - EPD GENERAL LANDSCAPING

RECOMMND

Prior to the issuance of a grading permit, the landscape plan shall be submitted to the Riverside County Environmental Programs Division for review and approval. In accordance with the EIR, no species on List 6.2 of the MSHCP shall be utilized on the site, within 500 feet of conservation openspace (including any hydroseed mix used for interim erosion control) for consistency with Section 6.1.4 of the MSHCP. Mitigation measure BIOL-8 states that

02/11/16
11:59

Riverside County LMS
CONDITIONS OF APPROVAL

Page: 87

TRACT MAP Tract #: TR36593M1

Parcel: 290-070-044

60. PRIOR TO GRADING PRMT ISSUANCE

60.EPD. 2 - EPD GENERAL LANDSCAPING (cont.)

RECOMMND

landscaping adjacent to natural open space shall include native trees that will provide canopy for birds and wildlife use as habitat and as a movement corridor.

60.EPD. 3 - NESTING BIRD

RECOMMND

The clearing of upland habitat shall occur outside of the bird breeding season (February 1 to August 31), unless a qualified biologist demonstrates to the satisfaction of the County that all nesting is complete through completion of a Nesting Bird Clearance Survey. A Nesting Bird Clearance Survey report shall be submitted to the Riverside County Environmental Programs Division for review and approval prior to initiating clearing and grubbing during the breeding season. Clearing of upland vegetation outside of the bird breeding season will not require a nesting bird clearance survey.

60.EPD. 4 - EPD CONSTRUCTION MONITOR

RECOMMND

Mitigation measure BIOL-10 requires a qualified biological monitor to conduct a training session for project personnel prior to grading. Training shall include a description of species of concern, habitats, general provisions of the ESA and the MSHCP, and penalties associated with violating the ESA. The training shall also include a discussion of the general measures being implemented to conserve the species of concern. Prior to grading permit issuance a qualified biological monitor shall be contracted to provide biological monitoring of the grading and construction activities. A work plan shall be submitted to the EPD to review and approve, from the qualified biological monitor that may include but not be limited to Best Management Practices (BMPs), fencing of Open Space/Conserved Areas, and monitoring reports. The applicant must provide evidence that the qualified biologist has reviewed all construction plans and proposed activities to minimize impacts to any sensitive species and habitats. The biological monitor must maintain a copy of the grading plans and the grading permit at all times while on the project site. The EPD may require additional documentation in the form of biological reports and/or site visit(s) to confirm completion. Please contact EPD for further information. The monitor shall ensure the limits of disturbance are clearly marked, specifically with the upstream and downstream limits, plus lateral limits of disturbance adjacent to streams.

TRACT MAP Tract #: TR36593M1

Parcel: 290-070-044

60. PRIOR TO GRADING PRMT ISSUANCE

60.EPD. 4 - EPD CONSTRUCTION MONITOR (cont.) RECOMMND

The monitor shall oversee construction activities for the duration of the project to ensure that practicable measures are being employed to avoid incidental impacts to habitat and species of concern outside of the project footprint.

60.EPD. 5 - RIP/RIV PLAN RECOMMND

Prior to the issuance of a grading permit, a biologist who holds an MOU with the County of Riverside shall submit an updated version of the document titled, Toscana Specific Plan Amendment No. 1 Mitigation Plan (HELIX 2014) incorporating wildlife agency requirement. The document shall be submitted to the Riverside County Environmental Programs Division for final review and approval. The plan shall include financial assurances. The following language was taken directly from the General Biological Report. Mitigation for impacts to Riparian (vegetated) resources, with the exception of tamarisk scrub, will be at a 3:1 ratio for both temporary and permanent impacts. The Riverine resources (unvegetated streambed), disturbed wetland, and tamarisk scrub will be mitigated at a 1:1 ratio (Table 14). Approximately 17.2 acres of mitigation will occur on site per the Toscana Specific Plan Amendment No. 1 Mitigation Plan (HELIX 2014), with the remainder occurring through purchase of credits from an in-lieu fee program or mitigation bank, or other mitigation method as approved by the County and other resource agencies. Mitigation for unavoidable impacts to Riparian/Riverine areas will be biologically equivalent to resources being impacted by the proposed project. Mitigation measures to minimize impacts to waters include:

- Use of standard BMPs to minimize the impacts during construction (see also Section 5.6.1 above).
- Construction-related equipment will be stored in upland areas, outside of drainages except as required by project design (restoration, trash removal, etc.).
- Source control and treatment control BMPs will be implemented to minimize the potential contaminants that are generated during and after construction. Source control BMPs include landscape planning, roof runoff controls, trash storage areas, use of alternative building materials, and education of future tenants and residents. Treatment control BMPs include detention basins, vegetated swales (bio-swales), drain inlets, and vegetated buffers. Water

02/11/16
11:59

Riverside County LMS
CONDITIONS OF APPROVAL

Page: 89

TRACT MAP Tract #: TR36593M1

Parcel: 290-070-044

60. PRIOR TO GRADING PRMT ISSUANCE

60.EPD. 5 - RIP/RIV PLAN (cont.)

RECOMMND

quality BMPs will be implemented throughout the project to capture and treat contaminants (see also Section 5.6.1 above).

- To avoid attracting predators during construction, the project shall be kept clean of debris to the extent possible. All food-related trash items shall be enclosed in sealed containers and regularly removed from site.

- Employees shall strictly limit their activities, vehicles, equipment and construction material to the proposed project footprint, staging areas, and designated routes of travel.

- Construction limits shall be fenced with orange snow screen and exclusion fencing should be maintained until the completion of construction activities.

FIRE DEPARTMENT

60.FIRE. 1 MAP - GATE ENTRANCE RADIUS/GAT

RECOMM

Prior to the issuance of a grading permit the applicant/developer shall submit plans to the Fire Department for review and approval all medians, gates, and turning radius for the streets to ensure the requirements of the Fire Department and Public

FLOOD RI DEPARTMENT

60.FLOOD RI. 1 MAP NEED TR 36643 DRAINAGE SYS

RECOMMND

Grading for lots within Tract 36593 can be permitted while the drainage infrastructure required by Tract 36643 is under construction.

60.FLOOD RI. 2 MAP SUBMIT PLANS

RECOMMND

A copy of the improvement plans, grading plans, BMP improvement plans and any other necessary documentation along with supporting hydrologic and hydraulic calculations shall be submitted to the District for review. The plans must receive District approval prior to the issuance of grading permits. All submittals shall be date stamped by the engineer and include a completed Flood Control Deposit Based Fee Worksheet and the appropriate plan check fee deposit.

TRACT MAP Tract #: TR36593M1

Parcel: 290-070-044

60. PRIOR TO GRADING PRMT ISSUANCE

60.FLOOD RI. 3 MAP EROS CNTRL AFTER RGH GRAD RECOMMND

Temporary erosion control measures shall be implemented immediately following rough grading to prevent deposition of debris onto downstream properties or drainage facilities. Plans showing these measures shall be submitted to the District for review.

60.FLOOD RI. 4 MAP OFFSITE EASE OR REDESIGN RECOMMND

Offsite drainage facilities shall be located within dedicated drainage easements obtained from the affected property owner(s). Document(s) shall be recorded and a copy submitted to the District prior to recordation of the final map. If the developer cannot obtain such rights, the map should be redesigned to eliminate the need for the easement.

60.FLOOD RI. 5 MAP ENCROACHMENT PERMIT REQ RECOMMND

An encroachment permit shall be obtained for any work within the District right of way or with District facilities. The encroachment permit application shall be processed and approved concurrently with the improvement plans.

60.FLOOD RI. 6 MAP PHASING RECOMMND

If the tract is built in phases, each phase shall be protected from the 1 in 100 year tributary storm flows. The necessary water quality mitigation fo each phase shall be required.

60.FLOOD RI. 8 MAP SUBMIT FINAL WQMP INEFFECT

A separate copy of a project specific Water Quality Management Plan (WQMP) shall be submitted to the District for review and approval for each phase/lot of Tract 36593 unless it can be shown that the WQMP approved for Tract 36643 provides the necessary mitigation required by the Regional Water Quality Control Board and the additional development meets the latest MS4 permit requirements.

TRACT MAP Tract #: TR36593M1

Parcel: 290-070-044

60. PRIOR TO GRADING PRMT ISSUANCE

PLANNING DEPARTMENT

60.PLANNING. 11 MAP - HILLSIDE DEV. STANDARDS

RECOMMND

The land divider/permit holder shall cause grading plans to be prepared which conform to the Hillside Development Standards: all cut and/or fill slopes, or individual combinations thereof, which exceed ten feet in vertical height shall be modified by n appropriate combination of a special terracing (benching) plan, increase slope ratio (i.e., 3:1), retaining walls, and/or slope planting combined with irrigation.

60.PLANNING. 12 MAP - SLOPE GRADING TECHNIQUES

RECOMMND

The land divider/permit holder shall cause grading plans to be prepared which show all cut slopes located adjacent to ungraded natural terrain and exceed ten (10) feet in vertical height to be contour-graded incorporating the following grading techniques:

1. The angle of the graded slope shall be gradually adjusted to the angle of the natural terrain.

2. Angular forms shall be discouraged. The graded form shall reflect the natural rounded terrain.

3. The toes and tops of slopes shall be rounded with curves with radii designed in proportion to the total height of the slopes where drainage and stability permit such rounding.

4. Where cut and/or fill slopes exceed 300 feet in horizontal length, the horizontal contours of the slope shall be curved in a continuous, undulating fashion.

60.PLANNING. 18 MAP - FEE BALANCE

RECOMMND

Prior to issuance of grading permits, the Planning

Department shall determine if the deposit based fees are in a negative balance. If so, any outstanding fees shall be paid by the applicant/developer.

60.PLANNING. 19 MAP - GRADING PLAN REVIEW

RECOMMND

The land divider/permit holder shall cause a plan check application for a grading plan to be submitted to the

02/11/16
11:59

Riverside County LMS
CONDITIONS OF APPROVAL

Page: 92

TRACT MAP Tract #: TR36593M1

Parcel: 290-070-044

60. PRIOR TO GRADING PRMT ISSUANCE

60.PLANNING. 19 MAP - GRADING PLAN REVIEW (cont.) RECOMMND

County T.L.M.A - Land Use Division for review by the County Department of Building and Safety - Grading Division. Said grading plan shall be in conformance with the approved tentative map, in compliance with County Ordinance No. 457, and the conditions of approval for the tentative map.

60.PLANNING. 21 MAP - SLOPE STABILTY RPRT RECOMMND

Since manufactured slopes on the TENTATIVE MAP exceed 30 vertical feet. The land divider/permit holder shall cause a Slope Stability Report to be submitted to the County Engineering Geologist for [his/he]r review and approval. This report may be included as a part of a preliminary geotechnical report for the project site.

60.PLANNING. 22 MAP - SECTION 1601/1603 PERMIT RECOMMND

Should any grading or construction be proposed within or along the banks of any natural watercourse or wetland located either on-site or on any required off-site improvement areas, the land divider/permit holder shall provide written notification to the County Planning Department that the appropriate California Department of Fish and Game notification pursuant to Sections 1601/1603 of the California Fish and Game Code has taken place. Or, the land divider shall obtain an "Agreement Regarding Proposed Stream or Lake Alteration" (Section 1601/1603 Permit). Copies of any agreement shall be submitted with the notification.

60.PLANNING. 23 MAP - SECTION 404 PERMIT RECOMMND

Should any grading or construction be proposed within or alongside the banks of the watercourse or wetland, the land divider/permit holder shall provide written notification to the County Planning Department that the alteration of any watercourse or wetland, located either on-site or on any required off-site improvement areas, complies with the U.S. Army Corp of Engineers Nationwide Permit Conditions. Or, the land divider shall obtain a permit under Section 404 of the Clean Water Act. Copies of any agreements shall be submitted along with the notification.

TRACT MAP Tract #: TR36593M1

Parcel: 290-070-044

60. PRIOR TO GRADING PRMT ISSUANCE

60.PLANNING. 24

MAP- SKR FEE CONDITION

RECOMMND

Prior to the issuance of a grading permit, the land divider/permit holder shall comply with the provisions of Riverside County Ordinance No. 663, which generally requires the payment of the appropriate fee set forth in that ordinance. The amount of the fee required to be paid may vary depending upon a variety of factors, including the type of development application submitted and the applicability of any fee reduction or exemption provisions contained in Riverside County Ordinance No. 663. Said fee shall be calculated on the approved development project which is anticipated to be 201.94 acres (gross) in accordance with the TENTATIVE MAP. If the development is subsequently revised, this acreage amount may be modified in order to reflect the revised development project acreage amount. In the event Riverside County Ordinance No. 663 is rescinded, this condition will no longer be applicable. However, should Riverside County Ordinance No. 663 be rescinded and superseded by a subsequent mitigation fee ordinance, payment of the appropriate fee set forth in that ordinance shall be required.

60.PLANNING. 25

MAP - PLANNING DEPT REVIEW

RECOMMND

As part of the plan check review of the proposed grading plan for the subject property, the Department of Building and Safety - Grading Division shall submit a copy of the proposed grading plan, along with the applicable Log/Permit Numbers for reference, to the county Planning Department to be reviewed for compliance with the approved tentative map.

60.PLANNING. 26

MAP- F&G CLEARANCE

RECOMMND

PRIOR TO THE ISSUANCE OF GRADING PERMITS, the applicant shall obtain written notification to the County Planning Department that the appropriate California Department of Fish and Game notification pursuant to Sections 1601/1603 of the California Fish and Game Code has taken place, or obtain an "Agreement Regarding Proposed Stream or Lake Alteration" (Sections 1601/1603 Permit) should any grading or construction be proposed within or along the banks of any natural watercourse or wetland, located either on-site or any required off-site improvement areas. Copies of any agreement shall be submitted with the notification.

TRACT MAP Tract #: TR36593M1

Parcel: 290-070-044

60. PRIOR TO GRADING PRMT ISSUANCE

60.PLANNING. 27

MAP- CULTURAL RESOURCES

RECOMMND

Prior to the issuance of grading permits, the developer/permit holder shall retain and enter into a monitoring and mitigation service contract with a qualified Archaeologist for services. The Project Archaeologist (Cultural Resource Professional) shall develop a Cultural Resources Monitoring Plan which must be approved by the County Archaeologist prior to issuance of grading permits. The Project Archaeologist shall be included in the pre-grade meetings to provide Construction Worker Cultural Resources Sensitivity Training including the establishment of set guidelines for ground disturbance in sensitive areas with the grading contractors and special interest monitors. A sign-in sheet for attendees of this training shall be included in the Phase IV Monitoring Report. The Project Archaeologist shall manage and oversee monitoring for all initial ground disturbing activities and excavation of each portion of the project site including clearing, grubbing, tree removals, grading, trenching, stockpiling of materials, rock crushing, structure demolition and etc. The Project Monitor shall have the authority to temporarily divert, redirect or halt the ground disturbance activities to allow identification, evaluation, and potential recovery of cultural resources in coordination with the special interest monitors. The developer/permit holder shall submit a fully executed copy of the contract and a wet-signed copy of the Monitoring Plan to the Riverside County Planning Department to ensure compliance with this condition of approval.

60.PLANNING. 28

MAP - PALEONTOLOGIST REQUIRED

RECOMMND

The land divider/permit holder shall retain a qualified paleontologist for onsultation and comment on the proposed grading with respect to potential paleontological impacts. The developer shall submit the name, telephone number and address of the retained, qualified paleontologist to the Planning Department and the Department of Building and Safety. The paleontologist shall submit in writing to the Planning Department - Development Review Division the results of the initial consultation, and the paleontologist shall include details of the fossil recovery plan, if recovery was deemed necessary. hould the paleontologist find the potential is high for impact to significant resources, a pre-grade meeting between the paleontologist and the excavation and grading contractor shall be arranged. When necessary, in the professional opinion of

02/11/16
11:59

Riverside County LMS
CONDITIONS OF APPROVAL

Page: 95

TRACT MAP Tract #: TR36593M1

Parcel: 290-070-044

60. PRIOR TO GRADING PRMT ISSUANCE

60.PLANNING. 28 MAP - PALEONTOLOGIST REQUIRED (cont.) RECOMMND

the retained paleontologist (and/or as determined by the Planning Director), the paleontologist or representative shall have the authority to monitor actively all project related grading and construction and shall have the authority to temporarily divert, redirect, or halt grading activity to allow recovery of paleontological resources.

60.PLANNING. 29 MAP- ARCHAEO M/M PROGRAM RECOMMND

PRIOR TO THE ISSUANCE OF GRADING PERMITS, the project applicant shall enter into an agreement with a qualified archaeologist. This agreement shall include, but not be limited to, the preliminary mitigation and monitoring procedures to be implemented during the process of grading, as found in the EIR. A copy of said agreement shall be submitted to the Planning Department. No grading permits will be issued unless the preliminary mitigation and monitoring procedures required prior to grading permits as described in the EIR are substantially complied with.

60.PLANNING. 30 MAP- ACOE CLEARANCE RECOMMND

PRIOR TO THE ISSUANCE OF GRADING PERMITS, the applicant shall obtain written notification to the County Planning Department that the alteration of any watercourse or wetland, located either on-site or on any required off-site improvement areas, complies with the U.S. Army Corps of Engineers Nationwide Permit Conditions, or obtain a permit under Section 404 of the Clean Water Act should any grading or construction be proposed within or along the banks of any natural watercourse or wetland. Copies of any agreement shall be submitted with the notification

60.PLANNING. 31 MAP- CONST. CULT. TRAINING RECOMMND

Prior to brush clearing and/or earth moving activities, a qualified archaeologist meeting the Secretary of the Interior's Professional Qualifications Standards for archaeology shall conduct cultural resources sensitivity training for all construction personnel. Construction personnel shall be informed of the proper procedures to be enacted in the event of an inadvertent discovery of archaeological resources or human remains. A sign-in sheet signed by all attendees of the aforementioned training shall be included in the Phase IV Monitoring Report.

02/11/16
11:59

Riverside County LMS
CONDITIONS OF APPROVAL

Page: 96

TRACT MAP Tract #: TR36593M1

Parcel: 290-070-044

60. PRIOR TO GRADING PRMT ISSUANCE

60.PLANNING. 32

MAP- PRESERVATION PLAN

RECOMMND

Prior to the issuance of grading permits, the Project Developer and the appropriate Tribe shall prepare a Preservation Plan for the long term care and maintenance of the cultural features preserved at this site (CA-RIV-1089). The plan shall indicate, at a minimum, the specific areas to be included in and excluded from long term maintenance, the methods of preservation to be employed (fencing, capping, vegetative deterrence, etc.), the entity responsible for the long term maintenance, the funding source, and the monitoring/ maintenance schedule parameters. The developer/permit holder shall submit a fully executed copy of the Preservation Plan to the Riverside County Archaeologist to ensure compliance with this condition of approval.

60.PLANNING. 33

MAP - GENERIC M/M PROGRAM

RECOMMND

PRIOR TO THE ISSUANCE OF GRADING PERMITS, the project applicant shall provide to the Planning Department a detailed proposal for complying with the preliminary mitigation and monitoring procedures described in the EIR for Planning Areas 1, 2, 3, 4, and 5 during the process of grading. Grading permits will not be issued unless the preliminary mitigation and monitoring procedures as described in the EIR are substantially complied with.

TRANS DEPARTMENT

60.TRANS. 1

MAP-IMP CREDIT/REIMBURSEMENT

RECOMMND

In order to receive any fee credit or reimbursement for improvements, the project proponent shall contact the Transportation Department and enter into an agreement for fee credit or reimbursement prior to advertising. All work shall be preapproved by and shall comply with the requirements of the Transportation Department and the public contracts code in order to be eligible for fee credit or reimbursement.

To enter into an agreement, please contact our Funding Programs group at (951) 955-1667.

For more information regarding the public work bidding requirements please visit the following link:
<http://rctlma.org/trans/Land-Development/Funding-Programs/Road-and-Bridge-Benefit-District-RBBD/Public-Works->

02/11/16
11:59

Riverside County LMS
CONDITIONS OF APPROVAL

Page: 97

TRACT MAP Tract #: TR36593M1

Parcel: 290-070-044

60. PRIOR TO GRADING PRMT ISSUANCE

60.TRANS. 1 MAP-IMP CREDIT/REIMBURSEMENT (cont.)

RECOMMND

Bidding-Requirements.

60.TRANS. 2 MAP - SUBMIT GRADING PLAN

RECOMMND

When you submit a grading plan to the Department of Building and Safety, two sets of the grading plan (24" X 36") shall be submitted to the Transportation Department for review and subsequently for the required clearance of the condition of approval prior to the issuance of a grading permit.

Please note, if improvements within the road right-of-way are required per the conditions of approval, the grading clearance may be dependent on the submittal of street improvement plans, the opening of an IP account, and payment of the processing fee.

Otherwise, please submit required grading plan to the Transportation Department, Plan Check Section, 8th Floor, 4080 Lemon Street, Riverside, CA

Standard plan check turnaround time is 10 working days.

70. PRIOR TO GRADING FINAL INSPECT

PLANNING DEPARTMENT

70.PLANNING. 1 MAP- PHASE IV REPORT

RECOMMND

Prior To Grading Permit Final (Archaeological Monitoring/Phase IV Report Submittal): The developer/holder shall prompt the Project Archaeologist to submit one (1) wet-signed paper copy and (1) CD of a Phase IV Cultural Resources Monitoring Report that complies with the Riverside County Planning Department's requirements for such reports for all ground disturbing activities associated with this grading permit. The report shall follow the County of Riverside Planning Department Cultural Resources (Archaeological) Investigations Standard Scopes of Work posted on the TLMA website. The County Archaeologist shall review the report to determine adequate compliance with the approved conditions of approval. Upon determining the report is adequate, the County Archaeologist shall clear this condition.

TRACT MAP Tract #: TR36593M1

Parcel: 290-070-044

70. PRIOR TO GRADING FINAL INSPECT

70.PLANNING. 2

MAP- CURATION OF COLLECTIONS

RECOMMND

Prior To Grading Permit Final, the developer/permit applicant shall provide evidence to the satisfaction of the County Archaeologist that all archaeological materials recovered during archaeological investigations have or will be curated at a Riverside County Curation facility that meets federal standards per 36 CFR Part 79 and therefore would be professionally curated and made available to other archaeologists/researchers for further study. The collection and associated records shall be transferred, including title, and are to be accompanied by payment of the fees necessary for permanent curation. Evidence shall be in the form of a letter from the curation facility identifying that archaeological materials have been received and that all fees have been paid.

80. PRIOR TO BLDG PRMT ISSUANCE

BS GRADE DEPARTMENT

80.BS GRADE. 1

MAP - NO B/PMT W/O G/PMT

RECOMMND

Prior to the issuance of any building permit, the property owner shall obtain a grading permit and/or approval to construct from the Building and Safety Department.

80.BS GRADE. 2

MAP - ROUGH GRADE APPROVAL

RECOMMND

Prior to the issuance of any building permit, the applicant shall obtain rough grade approval and/or approval to construct from the Building and Safety Department. The Building and Safety Department must approve the completed grading of your project before a building permit can be issued. Rough Grade approval can be accomplished by complying with the following:

1.Submitting a "Wet Signed" copy of the Soils Compaction Report containing substantiating data from the Soils Engineer (registered geologist or certified geologist, civil engineer or geotechnical engineer as appropriate) for his/her certification of the project.

2.Submitting a "Wet Signed" copy of the Rough Grade certification from a Registered Civil Engineer certifying that the grading was completed in conformance with the approved grading plan.

02/11/16
11:59

Riverside County LMS
CONDITIONS OF APPROVAL

Page: 99

TRACT MAP Tract #: TR36593M1

Parcel: 290-070-044

80. PRIOR TO BLDG PRMT ISSUANCE

80.BS GRADE. 2 MAP - ROUGH GRADE APPROVAL (cont.)

RECOMMND

3. Requesting a Rough Grade Inspection and obtaining rough grade approval from a Riverside County inspector.

4. Rough Grade Only Permits: In addition to obtaining all required inspections and approval of all final reports, all sites permitted for rough grade only shall provide 100 percent vegetative coverage to stabilize the site prior to receiving a rough grade permit final.

Prior to release for building permit, the applicant shall have met all rough grade requirements to obtain Building and Safety Department clearance.

EPD DEPARTMENT

80.EPD. 1 MAP - EPD PHASE DEDICATION

RECOMMND

The following condition has been modified from the original condition found on TR36593. The condition has been set to prior to first building permit issuance in accordance with the Donation Agreement executed between the applicant and the Regional Conservation Authority, and signed by Charles V. Landry on August 31st 2015.

Prior to the issuance of the first home building permit, the applicant shall provide an overlay of the Impact and Conservation Phasing Plan (See Figure 14, of the Multiple Species Habitat Conservation Plan Consistency Report, dated June 13, 2014) on the proposed grading plan. No grading shall be proposed beyond the limits of Phase 1, prior to meeting the conservation requirements of the subsequent phases. The conservation and financial requirements for Phase 1 as described below must be met prior to the issuance of a grading permit.

The Toscana MOU requires dedication of 510 acres (53.1 percent) of the 960 acres for the project as open space. Phase 1 community development will impact 260.7 acres or 57.9 percent of the total development anticipated by the MOU (See Figure 14, of the Multiple Species Habitat Conservation Plan Consistency Report, dated June 13, 2014). In order to remain consistent with required open space dedication, 57.9 percent of the 510 acres, or 295.3 acres, will need to be dedicated as part of Phase 1 community development. A total of 193.9 acres will be dedicated to the RCA prior to the issuance of the first building permit for Phase 1 community development, resulting in the need for 101.4 acres of additional conservation to bring Phase 1

TRACT MAP Tract #: TR36593M1

Parcel: 290-070-044

80. PRIOR TO BLDG PRMT ISSUANCE

80.EPD. 1 MAP - EPD PHASE DEDICATION (cont.)

RECOMMND

of the project into rough step. These acres will be provided as part of Phase 2 dedications. In order to ensure that the 101.4 acres are conserved in the event that Phase 2 community development never moves forward, a monetary deposit in an amount to be determined by the RCA shall be placed in escrow by Forestar Toscana, LLC, for the benefit of the RCA until the dedication of property for open space conservation is brought into acreage dedication consistency with community development acreage. Upon dedication of at least 101.4 acres prior to Phase 2 community development, these funds will be released to Forestar Toscana, LLC. If the 101.4 acre dedication has not occurred within 5 years of the issuance of the Phase 2 grading permit, these funds shall be released to RCA for use in acquiring open space lands. This condition shall not be cleared until the RCA has accepted the lands and the monetary deposit has been placed in escrow. The RCA shall have final discretion as to whether they will accept lands encumbered by the easements listed below. Phase 1 Dedication Dedication of 193.9 acres of land in Phase 1 will include PAs 26B, 26C, 26F and 26G, in addition to the 70.5 acres of land already dedicated in PA 26A. The 101.4 acres required to bring the project back into rough step will be met through dedication of 261.6 acres subsequent to the initial dedications noted above. Certain easements will be included in the dedicated parcels, including:

- An existing 60-foot access easement over the existing dirt road known as El Hermano Road in PA 26B;
- A proposed 20-foot easement for the use and maintenance of the Regional Trail in PA 26A, 26B and 26C;
- An existing 40-foot access easement across PA 26C for access to APNs 290-070-018 and -019;
- Proposed slope maintenance easements for grading of Temescal Canyon Road in PA 26B in favor of County Department of Transportation; and
- Proposed maintenance easements in favor County Department of Transportation for drainage outfall structures in PA 26B and 26F. There will be approximately 9.7 acres of temporary impacts for construction of the channel, grade control structures, slopes along Temescal Canyon Road, and grading as part of the overall habitat restoration effort.

Phase 2 Dedication Dedication of 261.6 acres of open space land with Phase 2 community development will include PAs 26E and 26H and a portion of 26D. Phase 3 Dedication

02/11/16
11:59

Riverside County LMS
CONDITIONS OF APPROVAL

Page: 101

TRACT MAP Tract #: TR36593M1

Parcel: 290-070-044

80. PRIOR TO BLDG PRMT ISSUANCE

80.EPD. 1 MAP - EPD PHASE DEDICATION (cont.) (cont.) RECOMMND

Dedication of 88.7 acres of open space land with Phase 3 community development will include the remaining portion PA 26D. Certain easements will be included in the dedicated parcels (Figure 14c), including:

- A proposed 30-foot easement over the existing dirt road known as Spanish Hills Drive for purposes of emergency access for the community of Spanish Hills. Maintenance of the road as a dirt emergency access road shall be the responsibility of the Toscana HOA;
- A proposed 30-foot easement over the existing dirt road known as Diamondback Road for purposes of access to existing residences in the northeast quadrant of the Spanish Hills neighborhood immediately west of the Phase 3 open space dedication. This road shall be maintained as a dirt access road by owners of the benefitted APNs.

80.EPD. 2 MAP - RIP/RIV REPORT RECOMMND

Prior to the issuance of a building permit, a report must be submitted showing that the initial instillation as outlined in the document titled Toscana Specific Plan Amendment No. 1 Mitigation Plan (HELIX 2014) has been completed. The report must be prepared by a biologist who has an MOU with the County of Riverside. The report will explain what if any changes were made to the original MMP and summarize the remaining phases of mitigation. In addition, the Environmental Programs Department may also inspect the site prior to building permit issuance.

80.EPD. 3 MAP - MITIGATION FEE RECOMMND

Prior to issuance of the first building permit within the boundaries of Specific Plan No. 327, the County shall be paid \$331,500.00 as provided in the Memorandum of Understanding between the County and Sunny Sage LLC dated June 10, 2003 (MOU). Said monies shall be deposited with the Planning Department and then transferred to the Executive Office to be held in a separate trust fund account for disposition pursuant to the terms of said MOU. All checks should be made payable to "County of Riverside".

02/11/16
11:59

Riverside County LMS
CONDITIONS OF APPROVAL

Page: 102

TRACT MAP Tract #: TR36593M1

Parcel: 290-070-044

80. PRIOR TO BLDG PRMT ISSUANCE

FIRE DEPARTMENT

80.FIRE. 1 MAP - GATE/MEDIANS/RADIUS RECOMMND

Prior to the issuance of a building permit the applicant/developer shall submit plans to the Fire Department for the review and approval of all medians, median(s) setback, gates and the turning radius for the development

80.FIRE. 3 MAP-#50C-TRACT WATER VERIFICA RECOMMND

The required water system, including all fire hydrant(s), shall be installed and accepted by the appropriate water agency and the Riverside County Fire Department prior to any combustible building material placed on an individual lot. Contact the Riverside County Fire Department to inspect the required fire flow, street signs, all weather surface, and all access and/or secondary.

**Approved water plans must be a the job site.

80.FIRE. 4 MAP-RESIDENTIAL FIRE SPRINKLER RECOMMND

Residential fire sprinklers are required in all one and two family dwellings per the California Residential Code, California Building Code and the California Fire Code. Contact the Riverside County Fire Department for the Residential Fire Sprinkler standard.

West County- Riverside Office 951-955-4777

80.FIRE. 5 MAP - SPECIAL CONSTRUCTION RECOMMND

All homes shall comply with the special construction measures in the fuel modifcaiton report prepared by Fire Wise 2000, and approved by the Fire Department on 11-19-14 - see pages 17, 20 through 23

FLOOD RI DEPARTMENT

80.FLOOD RI. 1 MAP NEED TR 36643 DRAINAGE SYS RECOMMND

Unless otherwise approved by the District, no building permits shall be issued until the drainage infrastructure constructed by Tract 36643 is deemed substantially complete.

02/11/16
11:59

Riverside County LMS
CONDITIONS OF APPROVAL

Page: 103

TRACT MAP Tract #: TR36593M1

Parcel: 290-070-044

80. PRIOR TO BLDG PRMT ISSUANCE

80.FLOOD RI. 2 MAP SUBMIT PLANS

RECOMMND

A copy of the improvement plans, grading plans, BMP improvement plans and any other necessary documentation along with supporting hydrologic and hydraulic calculations shall be submitted to the District for review. The plans must receive District approval prior to the issuance of building permits. All submittals shall be date stamped by the engineer and include a completed Flood Control Deposit Based Fee Worksheet and the appropriate plan check fee deposit.

80.FLOOD RI. 4 MAP SUBMIT FINAL WQMP

RECOMMND

A separate copy of a project specific Water Quality Management Plan (WQMP) shall be submitted to the District for review and approval for each phase/lot of Tract 36593 unless it can be shown that the WQMP approved for Tract 36643 provides the necessary mitigation required by the Regional Water Quality Control Board and the additional development meets the latest MS4 permit requirements.

PLANNING DEPARTMENT

80.PLANNING. 1 MAP - ROOF MOUNTED EQUIPMENT

RECOMMND

Roof-mounted mechanical equipment shall not be permitted within the subdivision, however, solar equipment or any other energy saving devices shall be permitted with County Planning Department approval.

80.PLANNING. 2 MAP - UNDERGROUND UTILITIES

RECOMMND

All utility extensions within a lot shall be placed underground.

80.PLANNING. 3 MAP - CONFORM FINAL SITE PLAN

RECOMMND

Final clearance shall be obtained from the County Planning Department - Development Review Division stipulating that the building plans submitted conform to the approved Final Plan of Development.

80.PLANNING. 4 MAP - ACOUSTICAL STUDY

RECOMMND

The land divider/permit holder shall cause an acoustical study to be performed by an acoustical engineer to establish appropriate mitigation measures

TRACT MAP Tract #: TR36593M1

Parcel: 290-070-044

80. PRIOR TO BLDG PRMT ISSUANCE

80.PLANNING. 4 MAP - ACOUSTICAL STUDY (cont.) RECOMMND

that shall be applied to individual dwelling units within the subdivision to reduce the first and second story ambient interior and exterior levels to 45 Ldn and 65 Ldn, respectively. The study shall be submitted, along with the appropriate fee, to the County Environmental Health Department - Industrial Hygiene Division for review and approval. The approved mitigation measures, if any, shall be forwarded from the nvironmental Health Department to the County Department of Building and Safety and the County Planning Department for implementation into the final building plans.

80.PLANNING. 5 MAP- SCHOOL MITIGATION RECOMMND

Impacts to the CORONA-NORCO School District shall be mitigated in accordance with California State law.

80.PLANNING. 6 MAP - FEE BALANCE RECOMMND

Prior to issuance of building permits, the Planning Department shall determine if the deposit based fees are in a negative balance. If so, any outstanding fees shall be paid by the applicant/developer.

80.PLANNING. 7 MAP- ENTRY MONUMENT PLOT PLAN RECOMMND

The land divider/permit holder shall file four (4) sets of an Entry Monument and Gate plot plan to the County Planning Department for review and approval. Said plan shall be submitted to the Department in the form of a plot plan application pursuant to County Ordinance No. 348, Section 18.30.a.(1) (Plot Plans not subject to the California Environmental Quality Act and not subject to review by any governmental agency other than the Planning Department), along with the current fee. The plan shall be in compliance with Section 18.12, and the TENTATIVE MAP conditions of approval.

The plot plan shall contain the following elements:

1. A color photosimulation of a frontal view of all/the entry monument(s) and gate(s) with landscaping.
2. A plot plan of the entry monuments) and/or gate(s) with landscaping drawn to an engineer's scale. If lighting is

02/11/16
11:59

Riverside County LMS
CONDITIONS OF APPROVAL

Page: 105

TRACT MAP Tract #: TR36593M1

Parcel: 290-070-044

80. PRIOR TO BLDG PRMT ISSUANCE

80.PLANNING. 7 MAP- ENTRY MONUMENT PLOT PLAN (cont.) RECOMMND

planned, the location of lights, their intended direction, and proposed power shall be indicated.

3. An irrigation plan for the entry monument(s) and/or gate(s).

NOTE: The requirements of this plot plan may be incorporated with any minor plot plan required by the conditions of approval for this subdivision. However, this ENTRY MONUMENT and GATES PLAN condition of approval shall be cleared individually.

80.PLANNING. 8 MAP - MODEL HOME COMPLEX RECOMMND

A plot plan application shall be submitted to the County Planning Department pursuant to Section 18.30.a.(1) of County Ordinance No. 348 (Plot Plans not subject to the California Environmental Quality Act and not subject to review by any governmental agency other than the Planning Department), along with the current fee.

The Model Home Complex plot plan shall contain the following elements:

1. An engineer's scaled plan showing the model home lots, lot numbers, tract number, and north arrow.
2. Show front, side and rear yard setbacks.
3. Provide two dementioned off street parking spaces per model and one parking space for office use. The plan must have one accessible parking space.
4. Show detailed fencing plan including height and location.
5. Show typical model tour sign locations and elevation.
6. Six (6) sets of photographic or color laser prints (8" X 10") of the sample board and colored elevations shall be submitted for permanent filing and agency distribution after the Planning Department has reviewed and approved the sample board and colored elevations in accordance with the approved Design Manual and other applicable standards. All writing must be legible. Six (6) matrix sheets showing structure colors and texture schemes shall be submitted.

02/11/16
11:59

Riverside County LMS
CONDITIONS OF APPROVAL

Page: 106

TRACT MAP Tract #: TR36593M1

Parcel: 290-070-044

80. PRIOR TO BLDG PRMT ISSUANCE

80.PLANNING. 8 MAP - MODEL HOME COMPLEX (cont.) RECOMMND

7. Provide a Model Home Complex landscape and irrigation plan.

NOTES: The Model Home Complex plot plan shall not be approved without Final Site Development Plan approval, or concurrent approval of both. See the Planning Department Model Home Complex application for detailed requirements.

The requirements of this plot plan may be incorporated with any minor plot plan required by the subdivision's conditions of approval. However, this MODEL HOME COMPLEX condition of approval shall be cleared individually.

80.PLANNING. 9 MAP - BUILDING SEPARATION RECOMMND

Building separation between all buildings shall not be less than ten (10) feet. Additional encroachments are only allowed as permitted by County Ordinance No. 348.

80.PLANNING. 10 MAP- FINAL SITE PLAN RECOMMND

A plot plan application shall be submitted to the County Planning Department pursuant to Section 18.30.a.(1) of County Ordinance No. 348 (Plot Plans not subject to the California Environmental Quality Act and not subject to review by any governmental agency other than the Planning Department), along with the current fee.

Subdivision development shall conform to the approved plot plan and shall conform to Specific Plan 00327A1 and Temescal Canyon Design Guidelines.

The plot plan shall be approved by the Planning Director prior to issuance of building permits for lots included within that plot plan.

The plot plan shall contain the following elements:

1. A final site plan (40' scale precise grading plan) showing all lots, building footprints, setbacks, mechanical equipment and model assignments on individual lots.
2. Each model floor plan and elevations (all sides).
3. Six (6) sets of photographic or color laser prints (8" x

02/11/16
11:59

TRACT MAP Tract #: TR36593M1

Parcel: 290-070-044

80. PRIOR TO BLDG PRMT ISSUANCE

80.PLANNING. 10

MAP- FINAL SITE PLAN (cont.)

RECOMMND

10") of the sample board and colored elevations shall be submitted for permanent filing and agency distribution after the Planning Department has reviewed and approved the sample board and colored elevations in accordance with the approved Design Manual and other applicable standards. All writing must be legible. Six (6) matrix sheets showing structure colors and texture schemes shall be submitted.

4. At a minimum there should be three different floor plans for tract maps with 50 or less units. Reverse floor plans are not included as different floor plan. For tract maps with from 51 to 99 units, there shall be at least four different floor plans. Tract maps with 100 units or more shall provide five different floor plans and an additional floor plan for every 100 dwelling units above 100 units. For development projects that are to constructed in phases, a phasing plan shall be submitted to assure that the requirements for the number of floor plans is being met.

5. Homes and garages shall be placed at varying distances from the street and have varying entry locations.

6. The colors and materials on adjacent residential structures should be varied to establish a separate identity for the dwellings. A variety of colors and textures of building materials is encouraged, while maintaining overall design continuity in the neighborhood. Color sample boards shall be submitted as a part of the application and review process.

7. All new residences with garages shall be provided with roll-up (i.e. on tracks) garage doors (either sectional wood or steel). At least 25% of the garage doors in any project shall have windows.

NOTE: The requirements of this plot plan may be incorporated with any minor plot plan required by this subdivision's conditions of approval. However, this FINAL SITE DEVELOPMENT plot plan condition of approval shall be cleared individually.

80.PLANNING. 11

MAP- Walls/Fencing Plans

RECOMMND

The land divider/permit holder shall file seven (7) sets of a Wall/Fencing Plan to the County Planning Department for review and approval. Said plan shall be submitted to the

02/11/16
11:59

Riverside County LMS
CONDITIONS OF APPROVAL

Page: 108

TRACT MAP Tract #: TR36593M1

Parcel: 290-070-044

80. PRIOR TO BLDG PRMT ISSUANCE

80.PLANNING. 11 MAP- Walls/Fencing Plans (cont.)

RECOMMND

Department in the form of a plot plan application pursuant to County Ordinance No. 348, Section 18.30.a.(1) (Plot Plans not subject to the California Environmental Quality Act and not subject to review by any governmental agency other than the Planning Department), along with the current fee. The plan shall be in compliance with Section 18.12, and the TENTATIVE MAP conditions of approval.

A. The plan shall show all project fencing including, but not limited to, perimeter fencing, side and rear yard fencing, and open space or park fencing. A typical frontal view of all fences shall be shown on the fencing plan.

B. All utility service areas and enclosures shall be screened from view with landscaping or decorative barriers or baffle treatments, as approved by the Planning Department.

C. All wood fencing shall be treated with heavy oil stain to match the natural shade to prevent bleaching from irrigation spray.

D. Front yard return walls shall be constructed of masonry slump stone or material of similar appearance, maintenance, and structural durability) and shall be a minimum of five feet in height.

E. Side yard gates are required on one side of front yard, and shall be constructed of wrought iron, wood, vinyl or tubular steel. Side and rear yard fencing shall be masonry, slump stone or other material of similar appearance, maintenance, and structural durability. Chain link fencing is not permitted. All construction must be of good quality and sufficient durability with an approved stain and/or sealant to minimize water staining. (Applicants shall provide specifications that shall be approved by the Planning Department).

F. All new residences constructed on lots of less than 20,000 square feet shall include rear and side yard fencing constructed of masonry block that is a minimum of five (5) feet in height. The maximum height of walls or fencing shall be six (6) feet in height. In the desert areas, block walls are discouraged on the perimeter in favor of increased setbacks with extensive drought tolerant landscaping, berms and fencing such as split rails.

TRACT MAP Tract #: TR36593M1

Parcel: 290-070-044

80. PRIOR TO BLDG PRMT ISSUANCE

80.PLANNING. 11 MAP- Walls/Fencing Plans (cont.) (cont.) RECOMMND

G. xcept for the desert areas, all lots having rear and/or side yards facing local streets or otherwise open to public view shall have fences or walls constructed of decorative block,

H. Corner lots shall be constructed with wrap-around decorative block wall returns. (Note: exceptions for the desert area discussed above.)

I. Side yard gates are required on one side of the home and shall be constructed of powder-coated wrought iron or tubular steel.

J. Wrought iron or tubular steel fence sections may be included within tracts where view opportunities and/or terrain warrant its use. Where privacy of views is not an issue, tubular steel or wrought iron sections should be constructed in perimeter walls in order to take advantage of casual view opportunities.

80.PLANNING. 12 MAP- POST GRADING REPORT RECOMMND

PRIOR TO THE ISSUANCE OF BUILDING PERMITS, the project applicant shall provide to the Planning Department a post grading report. The report shall describe how the mitigation and monitoring program as described in the EIR and pre-grading agreements with the qualified archaeologist were complied with.

80.PLANNING. 13 MAP- PA20 POCKET PARK PLANS RECOMMND

PRIOR TO THE ISSUANCE OF THE 30th building permit (Phase II Development) within Planning Area 7 (PA7) of the SPECIFIC PLAN, detailed park plans for the Park in Planning Area 20 shall be submitted to and approved by the Planning Department. The detailed park plans shall conform with the design criteria in the specific plan document for Planning Area 20, and the Riverside County Guide to California Friendly Landscaping. The park plans need not be working drawings, but shall include landscape and irrigation plans, descriptions and placement of recreational facilities and documentation evidencing a permanent maintenance mechanism for the park and its facilities.

02/11/16
11:59

Riverside County LMS
CONDITIONS OF APPROVAL

Page: 110

TRACT MAP Tract #: TR36593M1

Parcel: 290-070-044

80. PRIOR TO BLDG PRMT ISSUANCE

80.PLANNING. 14 MAP- PA20 P.P. CONSTRUCTION

RECOMMND

The Park within Planning Area 20 shall be completed and operational prior to the issuance of the 60th residential building permit within Planning Area 7.

This condition shall only apply to development in Planning Area 7.

80.PLANNING. 15 MAP- PA21 POCKET PARK PLANS

RECOMMND

PRIOR TO THE ISSUANCE OF THE 40th building permit (Phase II Development) within Planning Area 9 (PA9) of the SPECIFIC PLAN, detailed park plans for the Park in Planning Area 21 shall be submitted to and approved by the Planning Department. The detailed park plans shall conform with the design criteria in the specific plan document for Planning Area 21, and the Riverside County Guide to California Friendly Landscaping. The park plans need not be working drawings, but shall include landscape and irrigation plans, descriptions and placement of recreational facilities and documentation evidencing a permanent maintenance mechanism for the park and its facilities.

This condition shall only apply to development in Planning Area 9.

80.PLANNING. 16 MAP- PA21 P.P. CONSTRUCTION

RECOMMND

The Park within Planning Area 21 shall be completed and operational prior to the issuance of the 80th residential building permit within Planning Area 9.

This condition shall only apply to development in Planning Area 9.

80.PLANNING. 17 MAP- PA22 POCKET PARK PLANS

RECOMMND

PRIOR TO THE ISSUANCE OF THE 35th building permit (Phase II Development) within Planning Area 10 (PA10) of the SPECIFIC PLAN, detailed park plans for the Park in Planning Area 10 shall be submitted to and approved by the Planning Department. The detailed park plans shall conform with the design criteria in the specific plan document for Planning Area 19, and the Riverside County Guide to California Friendly Landscaping. The park plans need not be working drawings, but shall include landscape and irrigation plans, descriptions and placement of recreational facilities and

02/11/16
11:59

Riverside County LMS
CONDITIONS OF APPROVAL

Page: 111

TRACT MAP Tract #: TR36593M1

Parcel: 290-070-044

80. PRIOR TO BLDG PRMT ISSUANCE

80.PLANNING. 17 MAP- PA22 POCKET PARK PLANS (cont.) RECOMMND

documentation evidencing a permanent maintenance mechanism for the park and its facilities.

This condition shall only apply to development in Planning Area 10.

80.PLANNING. 18 MAP- PA23 P.P. CONSTRUCTION RECOMMND

The Park within Planning Area 23 shall be completed and operational prior to the issuance of the 70th residential building permit within Planning Area 14.

This condition shall only apply to development in Planning Area 14.

80.PLANNING. 19 MAP- PRESERVATION PLAN RECOMMND

Prior to the issuance of grading permits, the Project Developer and the appropriate Tribe shall prepare a Preservation Plan for the long term care and maintenance of the cultural features preserved at this site (CA-RIV-1089). The plan shall indicate, at a minimum, the specific areas to be included in and excluded from long term maintenance, the methods of preservation to be employed (fencing, capping, vegetative deterrence, etc.), the entity responsible for the long term maintenance, the funding source, and the monitoring/ maintenance schedule parameters. The developer/permit holder shall submit a fully executed copy of the Preservation Plan to the Riverside County Archaeologist to ensure compliance with this condition of approval.

80.PLANNING. 20 MAP- NOISE MM 1 RECOMMND

Prior to issuance of any building permits for Lots 2-27 in Planning Area 5, a six-foot tall noise barrier shall be constructed along the lot boundary facing I-15. The noise barrier may consist of any material (block, tempered glass, earthen berm, etc.) or combination of materials that attenuates noise levels to 65 dBA CNEL or lower within the private exterior areas (i.e., front, side, or back yards) of the above-listed residential lots.

TRACT MAP Tract #: TR36593M1

Parcel: 290-070-044

80. PRIOR TO BLDG PRMT ISSUANCE

80.PLANNING. 21 MAP- NOISE MM 2

RECOMMND

N-2 Prior to issuance of any building permits for Lots 8-16, 31-32 in Planning Area 2, Lots 49-62 in Planning Area 3, and Lots 23-31 in Planning Area 4, a six-foot tall noise barrier shall be constructed along the lot boundary facing Temescal Hills Drive. The noise barrier may consist of any material (block, tempered glass, earthen berm, etc.) or combination of materials that attenuates noise levels to 65 dBA CNEL or lower within the private exterior areas (i.e., front, side, or back yards) of the above-listed residential lots.

80.PLANNING. 22 MAP- NOISE MM 3

RECOMMND

N-3 Prior to issuance of building permits for Lots 1-16 in Planning Area 1, Lots 103-106 in Planning Area 3, and Lot 80 in Planning Area 5, a six-foot tall noise barrier shall be constructed along the lot boundary facing Toscana Drive. The noise barrier may consist of any material (block, tempered glass, earthen berm, etc.) or combination of materials that attenuates noise levels to 65 dBA CNEL or lower within the private exterior areas (i.e., front, side, or back yards) of the above-listed residential lots.

80.PLANNING. 23 MAP- NOISE MM 4

RECOMMND

N-4 Prior to final building permit final inspection, for Lots 1-16, 95, 163-169 in Planning Area 1, Lots 1-16, 31-32 in Planning Area 2, Lots 49-64, 94-102 in Planning Area 3, Lots 1, 20-57 in Planning Area 4, and Lots 2-27, 80-83 in Planning Area 5 shall incorporate building materials that will achieve interior noise levels less than 45 dBA CNEL. Building materials that would facilitate compliance with the 45 dBA CNEL interior noise standard, include, but are not limited to, dual glazed windows and a means of "windows closed" mechanical ventilation (e.g., air conditioning).

80.PLANNING. 24 MAP- NOISE MM 5

RECOMMND

N-5 Prior to any building permit final inspection, an interior noise analysis shall be completed to the satisfaction of the County of Riverside Department of Environmental Health, Industrial Hygiene Division demonstrating that proposed residential construction will achieve interior noise levels less than 45 dBA.

TRACT MAP Tract #: TR36593M1

Parcel: 290-070-044

80. PRIOR TO BLDG PRMT ISSUANCE

80.PLANNING. 25 MAP- AIR QUALITY MM

RECOMMND

Prior to the issuance of building permits, the County of Riverside Building and Safety Department shall review construction drawings to ensure that residential development incorporates the following measures to reduce water consumption and the associated energy usage:

a. All residences shall be designed in conformance with Riverside County Ordinance No. 859.2 and shall achieve an outdoor water demand of no more than seventy percent (70%)

b. All residences shall be designed in conformance with Division 4.3 of the 2013 California

c. All residences shall be designed in conformance with Division 4.3 of the 2013 California Green Building Standards Code (Residential Mandatory Measures).

80.PLANNING. 26 MAP- PA22 P.P. CONSTRUCTION

RECOMM

The Park within Planning Area 22 shall be completed and operational prior to the issuance of the 70th residential building permit within Planning Area 10.

This condition shall only apply to development in Planning Area 10.

80.PLANNING. 27 MAP- PA23 POCKET PARK PLAN

RECOMMND

PRIOR TO THE ISSUANCE OF THE 35th building permit (Phase III Development) within Planning Area 14 (PA14) of the SPECIFIC PLAN, detailed park plans for the Park in Planning Area 23 shall be submitted to and approved by the Planning Department. The detailed park plans shall conform with the design criteria in the specific plan document for Planning Area 23, and the Riverside County Guide to California Friendly Landscaping. The park plans need not be working drawings, but shall include landscape and irrigation plans, descriptions and placement of recreational facilities and documentation evidencing a permanent maintenance mechanism for the park and its facilities.

This condition shall only apply to development in Planning Area 14.

TRACT MAP Tract #: TR36593M1

Parcel: 290-070-044

80. PRIOR TO BLDG PRMT ISSUANCE

TRANS DEPARTMENT

80.TRANS. 1

MAP - ANNEX L&LMD/OTHER DIST

RECOMMND

Prior to issuance of an occupancy permit, the project proponent shall complete annexation to Landscaping and Lighting Maintenance District No. 89-1-Consolidated, and/or other maintenance district approved by the Transportation Department for continuous maintenance within public road rights-of-way, in accordance with Ordinance 461, Comprehensive Landscaping Guidelines & Standards, and Ordinance 859. Said annexation should include the following:

- (1) Landscaping along Temescal Canyon Road.
- (2) Trails along Temescal Canyon Road.
- (3) Streetlights.
- (4) Bridge lights.
- (5) Traffic signals located on Temescal Canyon Road at intersection of Terramor Drive.
- (6) Graffiti abatement of walls and other permanent structures along Temescal Canyon Road.
- (7) Street sweeping.

80.TRANS. 2

MAP - LC LANDSCAPE PLOT PLAN

RECOMMND

Prior to issuance of building permits, the developer/permit holder shall file a Landscaping Transportation IP# Application to the Transportation Department, Landscape Section for review and approval along with the current fee. The landscaping plans shall be in conformance with the APPROVED EXHIBITS; in compliance with Ordinance No. 348, Section 18.12; Ordinance No. 859; and, be prepared consistent with the County of Riverside Guide to California Friendly Landscaping. At minimum, plans shall include the following components:

- 1) Landscape and irrigation working drawings "stamped" by a California certified landscape architect;
- 2) Weather-based controllers and necessary components to eliminate water waste;
- 3) A copy of the "stamped" approved grading plans; and,

TRACT MAP Tract #: TR36593M1

Parcel: 290-070-044

80. PRIOR TO BLDG PRMT ISSUANCE

80.TRANS. 2

MAP - LC LANDSCAPE PLOT PLAN (cont.)

RECOMMND

4) Emphasis on native and drought tolerant species.

When applicable, plans shall include the following components:

- 1) Identification of all common/open space areas;
- 2) Natural open space areas and those regulated/conserved by the prevailing MSHCP;
- 3) Shading plans for projects that include parking lots/areas;
- 4) The use of canopy trees (24" box or greater) within the parking areas;
- 5) Landscaping plans for slopes exceeding 3 feet in height;
- 6) Landscaping and irrigation plans associated with entry monuments. All monument locations and dimensions shall be provided on the plan; and/or,
- 7) If this is a phased development, then a copy of the approved phasing plan shall be submitted for reference.

NOTE: When the Landscaping Plot Plan is located within a special district such as LMD/CFD, the developer/permit holder shall submit plans for review to the appropriate special district for simultaneous review. The permit holder shall show evidence to the Transportation Department, Landscape Section that the subject district has approved said plans.

As part of the plan check review process and request for condition clearance, the developer/permit holder shall show proof of the approved landscaping plot plan by providing the Plot Plan number. The Transportation Department, Landscape Section shall verify the landscape route is approved and the Plot Plan is in TENTAPPR status. Upon verification of compliance with this condition and the APPROVED EXHIBITS, the Transportation Department, Landscape Section shall clear this condition.

80.TRANS. 3

MAP - LC LANDSCAPE SECURITY

RECOMMND

Prior to the issuance of building permits, the developer/permit holder shall submit an estimate to replace plantings, irrigation systems, ornamental landscape elements, walls and/or fences, in amounts to be approved by the Transportation Department, Landscape Section. Once the department has approved the estimate, the developer/permit holder shall be provided a requisite form. The required

02/11/16
11:59

Riverside County LMS
CONDITIONS OF APPROVAL

Page: 116

TRACT MAP Tract #: TR36593M1

Parcel: 290-070-044

80. PRIOR TO BLDG PRMT ISSUANCE

80.TRANS. 3 MAP - LC LANDSCAPE SECURITY (cont.) RECOMMND

forms shall be completed and returned to the department for processing and review in conjunction with County Counsel. Upon determination of compliance, the Transportation Department, Landscape Section shall clear this condition.

NOTE: A cash security shall be required when the estimated cost is \$2,500.00 or less. It is highly encouraged to allow adequate time to ensure that securities are in place. The performance security shall be released following a successful completion of the One-Year Post-Establishment Inspection, and the inspection report confirms that the planting and irrigation components are thriving and in good working order consistent with the approved landscaping plans.

80.TRANS. 4 MAP-LC LNDSCPNG PROJ SPECIFIC RECOMMND

In addition to the requirements of the Landscape and Irrigation Plan submittal, the following project specific conditions shall be imposed:

- a. Use 24"x36" title block and cover sheet on all landscape plans.
- b. Use County standard details for all landscape Plot Plans.
- c. Contact the TLMA-Transportation Department regarding electronic plan checking.

WASTE DEPARTMENT

80.WASTE. 1 MAP - WASTE RECYCLE PLAN (WRP) RECOMMND

Prior to building permit issuance, a Waste Recycling Plan (WRP) shall be submitted to the Riverside County Department of Waste Resources for approval. At a minimum, the WRP must identify the materials (i.e., concrete, asphalt, wood, etc.) that will be generated by construction and development, the projected amounts, the measures/methods that will be taken to recycle, reuse, and/or reduce the amount of materials, the facilities and/or haulers that will be utilized, and the targeted recycling or reduction rate. During project construction, the project site shall have, at a minimum, two (2) bins: one for waste disposal and the other for the recycling of

02/11/16
11:59

Riverside County LMS
CONDITIONS OF APPROVAL

Page: 117

TRACT MAP Tract #: TR36593M1

Parcel: 290-070-044

80. PRIOR TO BLDG PRMT ISSUANCE

80.WASTE. 1 MAP - WASTE RECYCLE PLAN (WRP) (cont.) RECOMMND

Construction and Demolition (C&D) materials. Additional bins are encouraged to be used for further source separation of C&D recyclable materials. Accurate record keeping (receipts) for recycling of C&D recyclable materials and solid waste disposal must be kept. Arrangements can be made through the franchise hauler.

90. PRIOR TO BLDG FINAL INSPECTION

BS GRADE DEPARTMENT

90.BS GRADE. 1 MAP - WQMP BMP INSPECTION RECOMMND

Prior to final building inspection, the applicant shall obtain inspection of all treatment control BMPs and/or clearance from the Building and Safety Department. All structural BMPs described in the project - specific WQMP and indicated on the approved grading plan shall be constructed and installed in conformance with the approved plans and specifications. The Building and Safety Department must inspect and approve the completed WQMP treatment control BMPs for your project before a building final can be obtained.

90.BS GRADE. 2 MAP - WQMP BMP CERT REQ'D RECOMMND

Prior to final building inspection, the applicant/owner shall submit a "Wet Signed" copy of the Water Quality Management Plan (WQMP) Certification from a Registered Civil Engineer certifying that the project - specific WQMP treatment control BMPs have been installed in accordance with the approved WQMP.

90.BS GRADE. 3 MAP - BMP GPS COORDINATES RECOMMND

Prior to final building inspection, the applicant/owner shall provide the Department of Building Safety with GPS coordinates for the location of the project - specific WQMP treatment control BMPs.

90.BS GRADE. 4 MAP - WQMP BMP REGISTRATION RECOMMND

Prior to final building inspection, the applicant/owner shall register the project - specific WQMP treatment control BMPs with the Department of Building Safety Business Registration Division. Any person or entity that

TRACT MAP Tract #: TR36593M1

Parcel: 290-070-044

90. PRIOR TO BLDG FINAL INSPECTION

90.BS GRADE. 4 MAP - WQMP BMP REGISTRATION (cont.) RECOMMND

owns or operates a facility conditioned to install WQMP treatment control BMPs shall register such facility for annual inspections.

90.BS GRADE. 5 MAP - WQMP ANNUAL INSP FEE RECOMMND

Prior to final building inspection, the applicant shall make payment to the Building and Safety Department for the Water Quality Management Plan (WQMP) Annual Inspection.

90.BS GRADE. 6 MAP - REQ'D GRDG INSP'S RECOMMND

The developer / applicant shall be responsible for obtaining the following inspections required by Ordinance 457.

1. Precise grade inspection.

a. Precise Grade Inspection can include but is not limited to the following:

1. Installation of slope planting and permanent irrigation on required slopes.

2. Completion of drainage swales, berms and required drainage away from foundation.

b. Inspection of completed onsite drainage facilities

c. Inspection of the WQMP treatment control BMPs

90.BS GRADE. 7 MAP - PRECISE GRDG APPROVAL RECOMMND

Prior to final building inspection, the applicant shall obtain precise grade approval and/or clearance from the Building and Safety Department. The Building and Safety Department must approve the precise grading of your project before a building final can be obtained. Precise Grade approval can be accomplished by complying with the following:

1. Requesting and obtaining approval of all required grading inspections.

2. Submitting a "Wet Signed" copy of the Precise (Final)

02/11/16
11:59

Riverside County LMS
CONDITIONS OF APPROVAL

Page: 119

TRACT MAP Tract #: TR36593M1

Parcel: 290-070-044

90. PRIOR TO BLDG FINAL INSPECTION

90.BS GRADE. 7 MAP - PRECISE GRDG APPROVAL (cont.)

RECOMMND

Grade Certification for all lots included in the grading permit from a Registered Civil Engineer certifying that the precise grading was completed in conformance with the approved grading plan.

3.Submitting a "Wet Signed" copy of the Certification certifying the installation of any onsite storm drain systems not inspected by Riverside County Flood Control District or the Riverside County Transportation Department.

4.Submitting a "Wet Signed" copy of the Water Quality Management Plan (WQMP) Certification from a Registered Civil Engineer certifying that the Water Quality Management Plan treatment control BMPs have been installed in accordance with the approved WQMP.

Prior to release for building final, the applicant shall have met all precise grade requirements to obtain Building and Safety Department clearance.

FIRE DEPARTMENT

90.FIRE. 1 MAP- GATES/ENTRANCE RADIUS

RECOMMND

Prior to the release of final for occupancy the Fire Department shall inspect and verify all gates, medians, median setback and turning radius for the access/egress of the Fire Department and the Public per the stamped and signed set of approved plans

Phone to schedule an appointment at 951-955-5282

FLOOD RI DEPARTMENT

90.FLOOD RI. 2 MAP BMP - EDUCATION

RECOMMND

The developer shall distribute environmental awareness education materials on general good housekeeping practices that contribute to protection of stormwater quality to all initial residents. The developer may obtain NPDES Public Educational Program materials from the District's NPDES Section by either the District's website www.rcflood.org, e-mail fcnpdes@rcflood.org, or the toll free number 1-800-506-2555. Please provide Project number, number of units and location of development. Note that there is a five-day minimum processing period requested for

TRACT MAP Tract #: TR36593M1

Parcel: 290-070-044

90. PRIOR TO BLDG FINAL INSPECTION

90.FLOOD RI. 2 MAP BMP - EDUCATION (cont.) RECOMMND

all orders.

The developer must provide to the District's PLAN CHECK Department a notarized affidavit stating that the distribution of educational materials to the tenants is assured prior to the issuance of occupancy permits.

If conditioned for a Water Quality Management Report (WQMP), a copy of the notarized affidavit must be placed in the report. The District MUST also receive the original notarized affidavit with the plan check submittal in order to clear the appropriate condition. Placing a copy of the affidavit without submitting the original will not guarantee clearance of the condition.

90.FLOOD RI. 3 MAP IMPLEMENT WQMP RECOMMND

All structural BMPs described in the project-specific WQMP shall be constructed and installed in conformance with approved plans and specifications. It shall be demonstrated that the applicant is prepared to implement all non-structural BMPs described in the approved project specific WQMP and that copies of the approved project-specific WQMP are available for the future owners/occupants. The District will not release occupancy permits for any portion of the project exceeding 80% of the total recorded residential lots within the map or phase within the map prior to the completion of these tasks.

90.FLOOD RI. 4 MAP FACILITY COMPLETION RECOMMND

The District will not release occupancy permits for any residential lot within the map or phase within the map prior to the District's acceptance of the drainage system for operation and maintenance unless otherwise approved by the District.

PLANNING DEPARTMENT

90.PLANNING. 1 MAP- BLOCK WALL ANTIGRAFFITI RECOMMND

The land divider/permit holder shall construct a six (6) foot high theme decorative block wall or combination (tubular steel or glass) block wall. The required wall shall be subject to the approval of the County Department of Building and Safety. An anti-graffiti coating shall be

02/11/16
11:59

Riverside County LMS
CONDITIONS OF APPROVAL

Page: 121

TRACT MAP Tract #: TR36593M1

Parcel: 290-070-044

90. PRIOR TO BLDG FINAL INSPECTION

90.PLANNING. 1 MAP- BLOCK WALL ANTIGRAFFITI (cont.) RECOMMND

provided on all block walls, and written verification from the developer shall be provided to both the TLMA - Land Use Division, and the Development Review Division.

90.PLANNING. 2 MAP- QUIMBY FEES (2) RECOMMND

The land divider/permit holder shall present certification to the Riverside County Planning Department that payment of parks and recreation fees and/or dedication of land for park use in accordance with Section 10.35 of County Ordinance No. 460 has taken place. Said certification shall be obtained from the County of Riverside Economic Development Agency (EDA) for CSA No. 134 of the Temescal Valley Area Plan.

90.PLANNING. 3 MAP - CONCRETE DRIVEWAYS RECOMMND

The land divider/permit holder shall cause all driveways to be constructed of cement concrete.

90.PLANNING. 4 MAP - ROOF RUN-OFF DISCHARGE RECOMMND

Since this project is a zero lot line situation, all dwellings shall be provided with roof gutters and downspouts so that runoff is properly discharged.

90.PLANNING. 5 MAP- SKR FEE CONDITION RECOMMND

rior to the issuance of a certificate of occupancy, or upon building permit final inspection, whichever comes first, the land divider/permit holder shall comply with the provisions of Riverside County Ordinance No. 663, which generally requires the payment of the appropriate fee set forth in that ordinance. The amount of the fee required to be paid may vary, depending upon a variety of factors, including the type of development application submitted and the applicability of any fee reduction or exemption provisions contained in Riverside County Ordinance No. 663. Said fee shall be calculated on the approved development project which is anticipated to be 201.94 acres (gross) in accordance with TENTATIVE MAP. If the development is subsequently revised, this acreage amount may be modified in order to reflect the revised development project acreage amount. In the event Riverside County Ordinance No. 663 is rescinded, this condition will no longer be applicable. However, should Riverside County

02/11/16
11:59

Riverside County LMS
CONDITIONS OF APPROVAL

Page: 122

TRACT MAP Tract #: TR36593M1

Parcel: 290-070-044

90. PRIOR TO BLDG FINAL INSPECTION

90.PLANNING. 5 MAP- SKR FEE CONDITION (cont.) RECOMMND

Ordinance No. 663 be rescinded and superseded by a subsequent mitigation fee ordinance, payment of the appropriate fee set forth in that ordinance shall be required.

90.PLANNING. 6 MAP- MITIGATION MONITORING RECOMMND

The land divider/permit holder shall prepare and submit a written report to the Riverside County Planning Department demonstrating compliance with all these conditions of approval and mitigation measures of this permit and

Addendum No. 2 for EIR No. 439.

The Planning Director may require inspection or other monitoring to ensure such compliance.

90.PLANNING. 7 MAP- ROLL-UP GARAGE DOORS RECOMMND

All residences shall have automatic roll-up garage doors.

TRANS DEPARTMENT

90.TRANS. 1 MAP - WRCOG TUMF RECOMMND

Prior to the issuance of an occupancy permit, the project proponent shall pay the Transportation Uniform Mitigation Fee (TUMF) in accordance with the fee schedule in effect at the time of issuance, pursuant to Ordinance No. 824.

90.TRANS. 2 MAP - STREETLIGHTS INSTALL RECOMMND

Install streetlights along the streets associated with development in accordance with the approved street lighting plan and standards of County Ordinance 460 and 461. Streetlight annexation into L&LMD or similar mechanism as approved by the Transportation Department shall be completed.

It shall be the responsibility of the Developer to ensure that streetlights are energized along the streets of those lots where the Developer is seeking Building Final Inspection (Occupancy).

02/11/16
11:59

Riverside County LMS
CONDITIONS OF APPROVAL

Page: 123

TRACT MAP Tract #: TR36593M1

Parcel: 290-070-044

90. PRIOR TO BLDG FINAL INSPECTION

90.TRANS. 3

MAP - UTILITY INSTALL

RECOMMND

Electrical power, telephone, communication, street lighting, and cable television lines shall be placed underground in accordance with Ordinance 460 and 461, or as approved by the Transportation Department. This also applies to existing overhead lines which are 33.6 kilovolts or below along the project frontage and between the nearest poles offsite in each direction of the project site.

A certificate should be obtained from the pertinent utility company and submitted to the Department of Transportation as proof of completion.

90.TRANS. 4

MAP - 80% COMPLETION

RECOMMND

Occupancy releases will not be issued to Building and Safety for any lot exceeding 80% of the total recorded residential lots within any map or phase of map prior to completion of the following improvements:

- a) Primary and Alternate (secondary) access roads shall be completed and paved to finish grade according to the limits indicated in the improvement plans and as noted elsewhere in these conditions.
- b) Interior roads shall be completed and paved to finish grade according to the limits indicated in the improvement plans and as noted elsewhere in these conditions. All curbs, gutters, sidewalks and driveway approaches shall be installed. The final lift of Asphalt Concrete on interior streets shall be placed prior to the release of the final 20% of homes or the production models or at any time when construction of new homes within the development has stopped. The developer shall be required to cap pave in front of occupied homes up to the nearest capped street within the tract boundary. The subdivision will remain responsible for the maintenance of these facilities until all improvements within the tract boundary shall be completed and accepted into the County maintained system.
- c) Storm drains and flood control facilities shall be completed according to the improvement plans and as noted elsewhere in these conditions. Written

TRACT MAP Tract #: TR36593M1

Parcel: 290-070-044

90. PRIOR TO BLDG FINAL INSPECTION

90.TRANS. 4

MAP - 80% COMPLETION (cont.)

RECOMMND

confirmation of acceptance for use by the Flood Control District, if applicable, is required.

- d) Water system, including fire hydrants, shall be installed and operational, according to the improvement plans and as noted elsewhere in these conditions. All water valves shall be raised to pavement finished grade. Written confirmation of acceptance from water purveyor is required.
- e) Sewer system shall be installed and operational, according to the improvement plans and as noted elsewhere in these conditions. All sewer manholes shall be raised to pavement finished grade. Written confirmation of acceptance from sewer purveyor is required.
- f) Landscaping and irrigation, water and electrical systems shall be installed and operational in accordance with County Ordinance 461.

90.TRANS. 5

MAP - LANDSCAPING

RECOMMND

The project proponent shall comply in accordance with landscaping requirements within public road rights-of-way, (or within easements adjacent to the public rights-of-way), in accordance with Ordinance 461, Comprehensive Landscaping Guidelines & Standards, and Ordinance 859.

Landscaping shall be improved within Temescal Canyon Road.

90.TRANS. 6

MAP - TS/INSTALLATION

RECOMMND

The project proponent shall be responsible for the construction of traffic signal(s) at the intersections of:

Signals not eligible for fee credit:

Temescal Canyon Road (NS) at Terramor Drive (EW)

or as approved by the Transportation Department.

For improvements eligible for fee credit, the project proponent shall contact the Transportation Department and enter into an agreement for signal mitigation fee credit or reimbursement prior to start of construction of the signal.

TRACT MAP Tract #: TR36593M1

Parcel: 290-070-044

90. PRIOR TO BLDG FINAL INSPECTION

90.TRANS. 6 MAP - TS/INSTALLATION (cont.) RECOMMND

All work shall be pre-approved by and shall comply with the requirements of the Transportation Department and the public contract code in order to be eligible for fee credit or reimbursement.

90.TRANS. 7 MAP - TS/INTERCONNECT RECOMMND

The project proponent shall be required to provide traffic signal interconnect between the traffic signal at Temescal Canyon Road (NS) at Terramor Drive (EW) to the future signal at Temescal Canyon Road (NS) and Temescal Hills Drive (EW). The project proponent shall provide interconnect along the project frontage.

or as approved by the Transportation Department.

90.TRANS. 8 MAP-LC LNDS CP INSPECT DEPOSIT RECOMMND

Prior to building permit final inspection, the developer/permit holder shall file an Inspection Request Form and deposit sufficient funds to cover the costs of the Pre-Installation, the Installation, and One-Year Post-Establishment landscape inspections. The deposit required for landscape inspections shall be determined by the Transportation Department, Landscape Section. The Transportation Department, Landscape Section shall clear this condition upon determination of compliance.

90.TRANS. 9 MAP - LNDS CP INSPECTION RQMT RECOMMND

The permit holder's landscape architect is responsible for preparing the Landscaping and Irrigation plans (or on-site representative), and shall arrange for a PRE-INSTALLATION INSPECTION with the Transportation Department, Landscape Section at least five (5) working days prior to the installation of any landscape or irrigation component.

Upon successful completion of the PRE-INSTALLATION INSPECTION, the applicant will proceed with the installation of the approved landscape and irrigation system and arrange for an INSTALLATION INSPECTION at least five (5) working days prior to the building final inspection or issuance of occupancy permit, whichever occurs first and comply with the Transportation Department 80,TRANS.3 condition of approval entitled "USE-LANDSCAPING SECURITY" and the 90.TRANS.8 condition of approval entitled

02/11/16
11:59

Riverside County LMS
CONDITIONS OF APPROVAL

Page: 126

TRACT MAP Tract #: TR36593M1

Parcel: 290-070-044

90. PRIOR TO BLDG FINAL INSPECTION

90.TRANS. 9 MAP - LNDSCP INSPECTION RQMT (cont.) RECOMMND

"LANDSCAPE INSPECTION DEPOSIT." Upon successful completion of the INSTALLATION INSPECTION, the Transportation Department landscape inspector and the permit holder's landscape architect (or on-site representative) shall execute a Landscape Certificate of Completion that shall be submitted to the Transportation Department, Landscape Section. The Transportation Department, Landscape Section shall clear this condition upon determination of compliance.

90.TRANS. 10 MAP - LC COMPLY W/LNDSCP/IRR RECOMMND

The developer/permit holder shall coordinate with their designated landscape representative and the Transportation Department landscape inspector to ensure all landscape planting and irrigation systems have been installed in accordance with APPROVED EXHIBITS, landscaping, irrigation, and shading plans. The Transportation Department will ensure that all landscaping is healthy, free of weeds, disease and pests; and, irrigation systems are properly constructed and determined to be in good working order. The developer/permit holder's designated landscape representative and the Transportation Department landscape inspector shall determine compliance with this condition and execute a Landscape Certificate of Completion. Upon determination of compliance, the Transportation Department, Landscape Section shall clear this condition.

WASTE DEPARTMENT

90.WASTE. 1 MAP - WASTE REPORTING FORM RECOMMND

Prior to building final inspection, evidence (i.e., receipts or other types of verification) to demonstrate project compliance with the approved Waste Reporting Plan (WRP) shall be presented by the project proponent to the Planning Division of the Riverside County Department of Waste Resources. Receipts must clearly identify the amount of waste disposed and Construction and Demolition (C&D) materials recycled.

02/11/16
11:59

Riverside County LMS
CONDITIONS OF APPROVAL

Page: 127

TRACT MAP Tract #: TR36593M1

Parcel: 290-070-044

100. PRIOR TO ISSUE GIVEN BLDG PRMT

PLANNING DEPARTMENT

100.PLANNING. 2 SP - PA15 REC CENTER PLANS

RECOMMND

PRIOR TO THE ISSUANCE OF THE 300th building permit (Phase I Development) within the SPECIFIC PLAN, detailed park plans shall be submitted to and approved by the Planning Department for the park site designated as the Planning Area 15. The detailed park plans shall conform with the design criteria in the SPECIFIC PLAN document for Planning Area 15, Ordinance No. 859 (as adopted and any amendments thereto), and the Riverside County Guide to California Friendly Landscaping. The park plans need not be working drawings, but shall include landscape and irrigation plans, descriptions and placement of recreational facilities and documentation evidencing a permanent maintenance mechanism for the park and its facilities.

100.PLANNING. 3 SP- PA16 N.P. PLANS

RECOMMND

PRIOR TO THE ISSUANCE OF THE 650th building permit (Phase II Development) within the SPECIFIC PLAN, detailed park plans shall be submitted to and approved by the Planning Department for the park site designated as the Planning Area 16. The detailed park plans shall conform with the design criteria in the SPECIFIC PLAN document for Planning Area 16 and with the requirements of Ordinance No. 859 (as adopted and any amendments thereto), and the Riverside County Guide to California Friendly Landscaping. The park plans need not be working drawings, but shall include landscape and irrigation plans, descriptions and placement of recreational facilities and documentation evidencing a permanent maintenance mechanism for the park and its facilities.

100.PLANNING. 4 SP- PA16 N.P. CONSTRUCTION

RECOMMND

Park construction (Phase II Development) shall be completed prior to the issuance of the 1,122nd residential building permit within the SPECIFIC PLAN.

100.PLANNING. 5 SP- PA17 P.P. CONSTRUCTION

RECOMMND

Construction of the Park in Planning Area 17 shall commence prior to the issuance of the 1st residential building permit within the SPECIFIC PLAN. The park shall be completed within 12 months. The applicant shall provide a bond or cash deposit to the County (or as deemed

02/11/16
11:59

Riverside County LMS
CONDITIONS OF APPROVAL

Page: 128

TRACT MAP Tract #: TR36593M1

Parcel: 290-070-044

100. PRIOR TO ISSUE GIVEN BLDG PRMT

100.PLANNING. 5 SP- PA17 P.P. CONSTRUCTION (cont.) RECOMMND

appropriate by the County Fee Administrator) in an amount sufficient to cover the total construction cost of the park should the applicant or successor in interest not complete the park within the 12 month period or if construction activity ceases for a period of more than one month. The applicant or successor in interest is responsible for demonstrating that the amount of the deposit is adequate for construction of the park, to the satisfaction of the County Fee Administrator.

100.PLANNING. 8 MAP- ENTRY MONUMENT RECOMMND

PRIOR TO THE ISSUANCE OF THE FIRST RESIDENTIAL BUILDING PERMIT INSPECTION within the entire SPECIFIC PLAN, all entry monumentation at primary SPECIFIC PLAN entry points shall be constructed in accordance with the SPECIFIC PLAN.

100.PLANNING. 9 MAP- PA19 POCKET PARK PLAN RECOMMND

PRIOR TO THE ISSUANCE OF THE 50th building permit (Phase I Development) within Planning Area 4 (PA4) of the SPECIFIC PLAN, detailed park plans for the Park in Planning Area 19 shall be submitted to and approved by the Planning Department. The detailed park plans shall conform with the design criteria in the specific plan document for Planning Area 19, and the Riverside County Guide to California Friendly Landscaping. The park plans need not be working drawings, but shall include landscape and irrigation plans, descriptions and placement of recreational facilities and documentation evidencing a permanent maintenance mechanism for the park and its facilities.

This condition shall only apply to development in Planning Area 4.

100.PLANNING. 10 MAP- PA19 P.P. CONSTRUCTION RECOMMND

The Park within Planning Area 19 shall be completed and operational prior to the issuance of the 100th residential building permit within Planning Area 4.

100.PLANNING. 11 MAP- PA18 N.P. PLANS RECOMMND

This condition shall supersede 100.Planning.1: PRIOR TO THE ISSUANCE OF THE 250th building permit (Phase I Development) within the SPECIFIC PLAN, detailed park plans shall be

02/11/16
11:59

Riverside County LMS
CONDITIONS OF APPROVAL

Page: 129

TRACT MAP Tract #: TR36593M1

Parcel: 290-070-044

100. PRIOR TO ISSUE GIVEN BLDG PRMT

100.PLANNING. 11 MAP- PA18 N.P. PLANS (cont.)

RECOMMND

submitted to and approved by the Planning Department and the County Service Area or other entity set forth in the Planning Department's condition entitled "SP - Common Area Maintenance" for the park site designated as the Planning Area 18. The detailed park plans shall conform with the design criteria in the specific plan document for Planning Area 18 and with the requirements of the County Service Area or other entity set forth in the Planning Department's condition entitled "SP - Common Area Maintenance," Ordinance No. 859 (as adopted and any amendments thereto), and the Riverside County Guide to California Friendly Landscaping. The park plans need not be working drawings, but shall include landscape and irrigation plans, descriptions and placement of recreational facilities and documentation evidencing a permanent maintenance mechanism for the park and its facilities.

*This was revised at PC March 18 2015

100.PLANNING. 12 MAP- PA18 N.P. CONSTRUCTION

RECOMMND

This condition shall supersede 100.Planning.15:

Park construction (Phase I Development) shall be completed prior to the issuance of the 350th residential building permit within the SPECIFIC PLAN.

*COA added at PC March 18, 2015

100.PLANNING. 13 MAP- PA15 REC CENTER CONSTR

RECOMMND

This condition shall supersede 100.Planning.08:

Construction of PA 15(Phase II Development) shall be completed prior to issuance of the 601th residential building permit within the SP.

* This COA was added by the PC March 18, 2015

**LAND DEVELOPMENT COMMITTEE (LDC)
INITIAL CASE TRANSMITTAL
RIVERSIDE COUNTY PLANNING DEPARTMENT - RIVERSIDE
P.O. Box 1409
Riverside, CA 92502-1409**

DATE: September 14, 2015

TO:

Riv. Co. Transportation Dept.
Riv. Co. Trans. Dept. – Landscape Section
Riv. Co. Environmental Health Dept.
Riv. Co. Flood Control District
Riv. Co. Fire Department

Riv. Co. Building & Safety – Grading
Riv. Co. Building & Safety – Plan Check
P.D. Environmental Programs Division
P.D. Geology Section
P.D. Archaeology Section

Riv. Co. Waste Resources Dept.
1st District Supervisor
1st District Planning Commissioner
City of Riverside

TENTATIVE TRACT MAP NO. 36593, MINOR CHANGE NO. 1 - EA42624- Applicant: Andrew Petitjean-Engineer/Representative: Proactive Engineering Consultants West– First Supervisorial District – Temescal Zoning Area- Temescal Canyon Area Plan- Community Development: Commercial Retail (CD:CR), Community Development: Light Industrial (CD:LI), Community Development: Medium Density Residential (CD:MDR), and Open Space: Conservation (OS-C)- Location: North of the I-15, south of Spanish Hills, east of Mayhem Road, and west of Indian Truck Trail- 144 acres- Zoning: Specific Plan (SP). **REQUEST:** The Tentative Tract Map Minor Change No. 1 proposes to add gated entrances to streets G, K, N, P, Q, and X and updated lot lines, street right-of-ways and tract boundaries that were affected by the gated entrances to tentative tract map no 36593. APNs: 290-070-044 and 290-080-037.

LDC staff members and other listed Riverside County Agencies, Departments and Districts staff:

A Bluebeam invitation has been emailed to appropriate staff members so they can view and markup the map(s) and/or exhibit(s) for the above-described project. Please have your markups completed and draft conditions in the Land Management System (LMS) on or before the indicated LDC date. If it is determined that the attached map(s) and/or exhibit(s) are not acceptable, please have corrections in the system and DENY the LMS routing on or before the above date. This case is scheduled for a **LDC comment on September 24, 2015**. Once the route is complete, and the approval screen is approved with or without corrections, the project can be scheduled for a public hearing.

Other listed entities/individuals:

Please note that the Planning Department has gone paperless and is no longer providing physical copies of the submitted map(s) and/or exhibit(s) for review. However we still want your comments. Please go the Department's webpage at:

<http://planning.rctlma.org/DevelopmentProcess/LDCAgendas/2015LDCAgendas.aspx>

Open the LDC agenda for the above reference date, and scroll down to view the applicable map(s) and/or exhibit(s). Please provide any comments, questions and recommendations to the Planning Department on or before the above referenced date.

Should you have any questions regarding this project, please do not hesitate to contact **Roger Arroyo, (951) 955-1195, Project Planner**, or e-mail at roarroyo@rctlma.org / MAILSTOP #: 1070

Public Hearing Path: Administrative Action: DH: PC: BOS:

COMMENTS:

DATE: _____ SIGNATURE: _____

PLEASE PRINT NAME AND TITLE: _____

TELEPHONE: _____

If you do not include this transmittal in your response, please include a reference to the case number and project planner's name. Thank you.

TERRAMOR (SP 327)
Response Time Analysis
Riverside County, California
September 22, 2015

GENERAL DESCRIPTION

The proposed Terramor (SP 327) project is a planned community development that will be built in three phases. The project is located northeast of Temescal Canyon Road between Indian Truck Trail and Mayhew Road in Riverside County outside the city of Corona, California. The project is within a declared Very High Fire Hazard Severity Zone and is surrounded by undeveloped land on the north, east, and west (see Photo No. 1). The Riverside County Fire Department (RCFD) is the fire authority for the project.

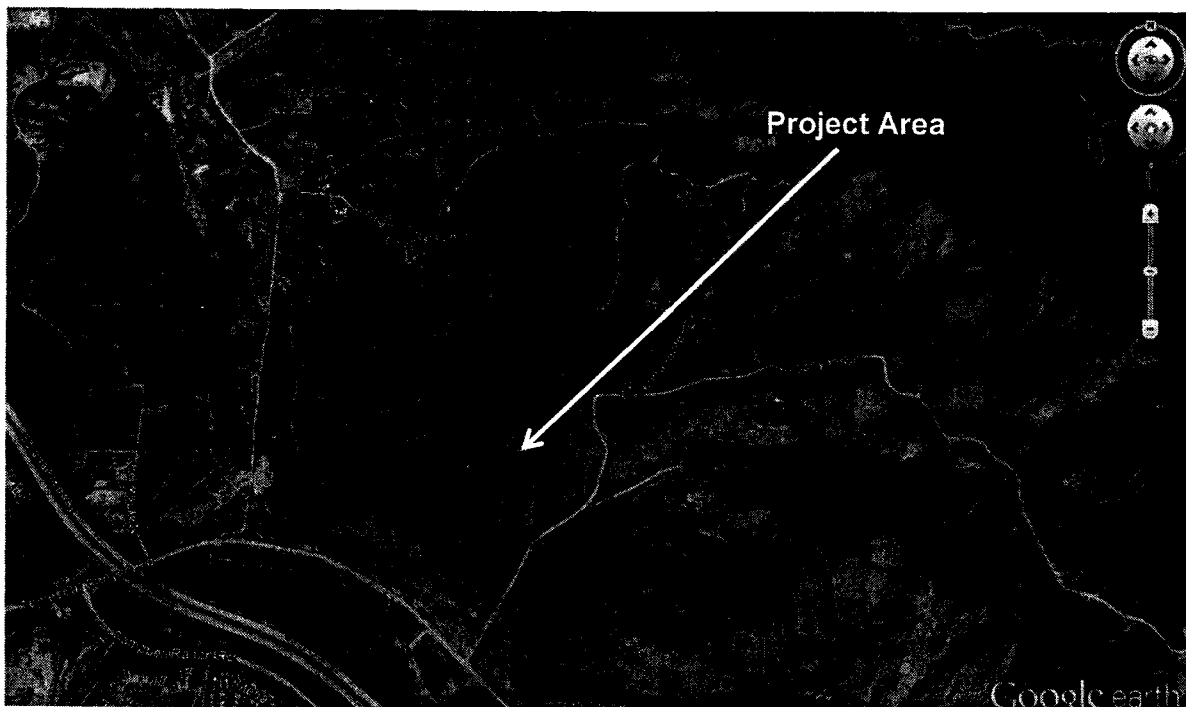

Photo No. 1 – Aerial Photo of Project Area and Adjacent Undeveloped Land. Interstate 15 is in the Lower Left Corner of the Photo.

This report will only address Phase 1 of the proposed project which consists of the development of 602 single family homes and a recreation center on approximately one-hundred and forty (140) acres of residential use. Another sixty-seven (67) acres is designated as parks or other infrastructure and one hundred and ninety three (193) acres is designated as open space. Phase 1 includes Planning Areas (PA) 1, 2, 3, 4, 5, 15, 18, 19, and 25, 26A, 26B a portion of 26C, portion of 26E, and 26F as seen on the Conceptual Land Use Plan (see Figure 1). A Fire Protection Plan (FPP) was approved for Phase One of the project and FPP's are being developed for Phases Two and Three.

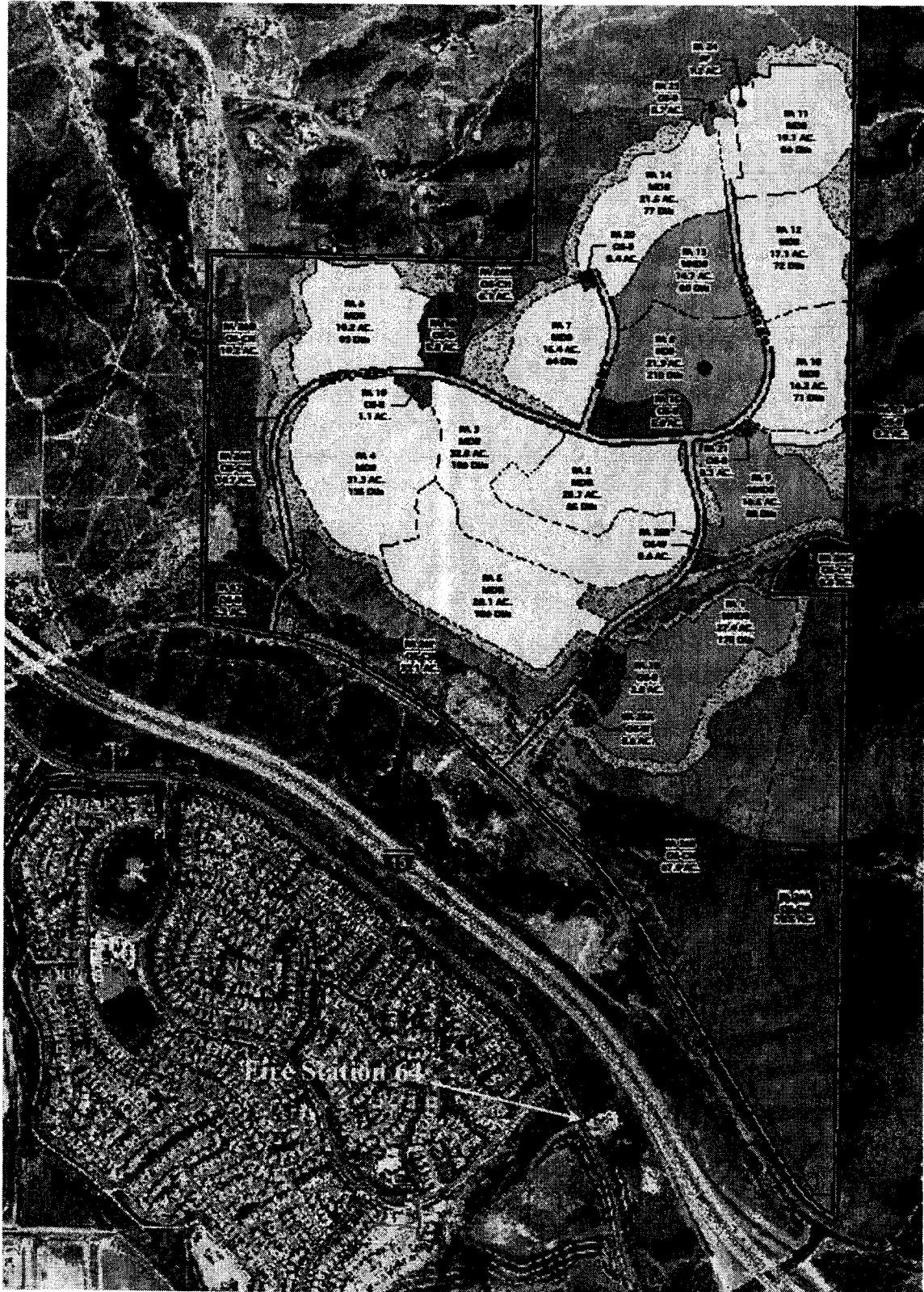

Figure 1

FIRE DEPARTMENT RESPONSE TIMES

The Terramor (SP 327) project is within the response area of the Riverside County Fire Department. Main ingress and egress for the Terramor (SP 327) development will be from Temescal Canyon Road. The closest fire engine to the proposed development is located at RCFD Fire Station #64 at 25310 Campbell Ranch Road; approximately 2.5 miles from the furthest planned residences in Phase One (see Figure 1). Using NFPA Table C.11 (b), this gives a travel time of approximately 5 minutes to the furthest residence in Phase One. Google Earth and Google Maps also project similar travel times.

In analyzing response times only the closest engine is considered. However, for information purposes, in the event that the engine in Station #64 is unavailable due to another call, the second closest engine is located at RCFD Fire Station #15, at 20320 Temescal Canyon Road, approximately 7.2 miles from the furthest planned residences in Phase 1 and 13 minutes travel time using NFPA Table C.11 (b). Google Earth and Google Maps also project similar travel times.

NFPA Standard 1710 is eight (8) minutes for a full response from the closest engine. In 2012 the average response time for the Riverside County Fire Department was 8.3 minutes. However at a recent community meeting Fire Captain Jim Brown of Station #64 reported that they averaged a 5.3-minute response time out of the station from Jan 2015 through Aug 2015. This was confirmed in a telephone conversation with Station #64 Engineer Kevin Hanson. This concurs with the projected times using NFPA Table C.11 (b), Google Earth, and Google Maps and within the NFPA Standard 1710 for the area.





It should also be noted that additional agencies such as the USDA-Forest Service and nearby fire departments would likely respond equipment under mutual aid agreements but may arrive after the first RCFD engines were on-scene.

PROPOSED CHANGES

The Terramor (SP 327) development will be a gated community with both community entrances equipped with automatic gates and gate attendants, although attendants may not be present at all times. As stated in the approved FPP for Phase One: *Any gates to be installed shall meet RCFD Standards and shall be approved by the RCFD prior to fabrication and installation. A Knox override key switch or similar device acceptable to the RCFD must be installed outside the gate in an approved, readily visible, and unobstructed location at or near the gate to provide emergency access. Gates accessing more than four residences or residential lots, or gates accessing hazardous, institutional, educational or assembly occupancy group structures, shall also be equipped with approved emergency traffic control-activating strobe light sensor(s), or other devices approved by the Fire Chief, which will activate the gate on the approach of emergency apparatus with a battery back-up or manual mechanical disconnect in case of power failure.*

The projected response times in the approved FPP for Phase One took into account the entrance gates (see previous section on Fire Department Response Times) which are marked in red on Figure 2. Additional neighborhood gates have been proposed to partition the development into various neighborhoods since the approval of the FPP for Phase One. Figure 2 shows the locations of these proposed gates as green dots. Two of the proposed new gates only affect Phases Two and Three and therefore will be addressed in the future FPP's for these phases of the development.

LEGEND:

-  SECONDARY NEIGHBORHOOD GATE LOCATION
-  PRIMARY ENTRY SITE LOCATION
-  PHASE BOUNDARY
-  MARKET RATE
-  ACTIVE ADULT

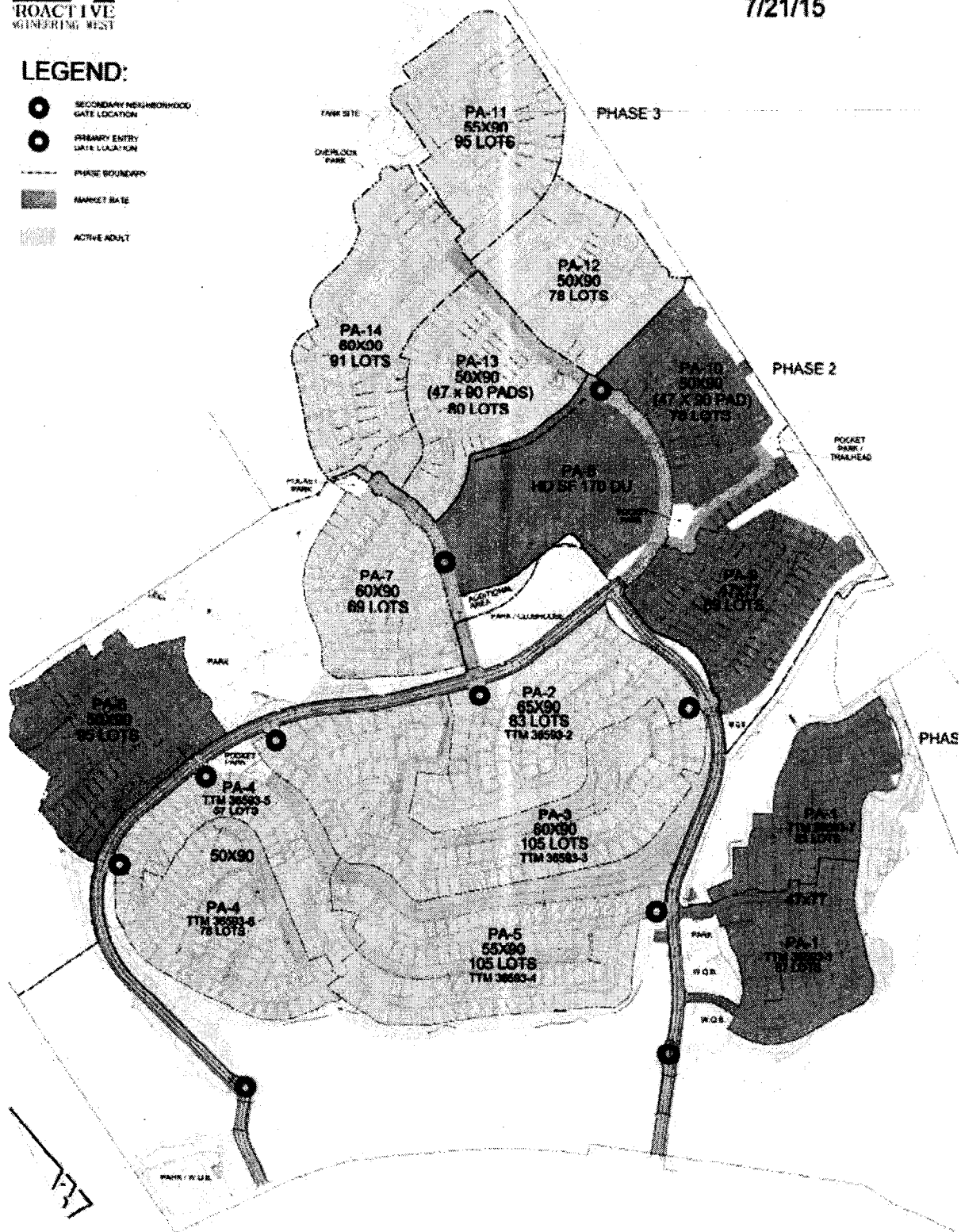

Figure 2

On the average it takes 10 – 15 seconds for an automatic gate to open depending on the type of unit. If a gate has to be opened manually this could add another 15 seconds. In Phase One, only Planning Areas 2 - 5 are affected by the proposed new neighborhood gates. As can be seen in Figure 2, to reach any housing unit in PA 2 -5 two gates would be required; the community entrance gate and a neighborhood gate. Under the worst case scenario this would add 30 seconds to the response time stated in the approved FPP. Using the previously stated response times, which include passing through the entrance gate, the response time to the furthest housing units in Phase One, would increase from 5.3 minutes to 5.8 minutes. This is within the NFPA Standard 1710 for response times for the area; falls within the average response time for the RCFD; and corresponds close to the average response time for the closest engine at Station #64.

CONCLUSIONS

The addition of neighborhood gates within the Terramor (SP 327) development will not adversely affect the response times of emergency units responding to housing units within Planning Areas 2 -5 in Phase One of the development. NFPA Standard 1710 is an eight (8) minute response time; RCFD average is 8.3; and Station #64 (the closest engine) is 5.3 minutes. Additional proposed neighborhood gates add, at the most, 30 seconds to the response time which is still within the accepted standard.

Although additional proposed neighborhood gates for Phases 2 and 3 will be addressed in the Fire Protection Plan for these phases it appears at this time that these two gates will not significantly affect the response times for those areas. The proposed additional gates also do not affect the response times of fire engines responding to a fire in the urban-wildland interface in Phase One of the development. The proposed gates are interior gates and do not impede traffic on the main access roads or the secondary roads leading to the perimeter of the development. Any changes or additions to the approved Fire Protection Plan for Phase One therefore do not appear to be warranted at this time.

Report prepared by:

Mel Johnson
Senior Wildland Fire Associate
FIREWISE 2000, Inc.

Reviewed by:

Ronald J. Woychak
President, ***FIREWISE 2000, Inc.***
1320 Scenic Drive
Escondido, CA 92029
(760)745-3947

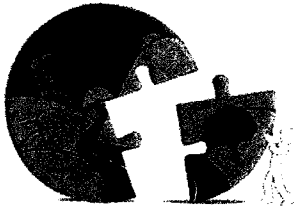

RIVERSIDE COUNTY PLANNING DEPARTMENT

Juan C. Perez
Interim Planning Director

APPLICATION FOR SUBDIVISION AND DEVELOPMENT

CHECK ONE AS APPROPRIATE:

- | | | |
|--------------------------------------|--|---|
| <input type="checkbox"/> TRACT MAP | <input checked="" type="checkbox"/> MINOR CHANGE | <input type="checkbox"/> VESTING MAP |
| <input type="checkbox"/> REVISED MAP | <input type="checkbox"/> REVERSION TO ACREAGE | <input type="checkbox"/> EXPIRED RECORDABLE MAP |
| <input type="checkbox"/> PARCEL MAP | <input type="checkbox"/> AMENDMENT TO FINAL MAP | |

INCOMPLETE APPLICATIONS WILL NOT BE ACCEPTED.

CASE NUMBER: TR30593M1

DATE SUBMITTED: 8/20/15

APPLICATION INFORMATION

Applicant's Name: Andrew Pettjean

E-Mail: andyp@foremostcommunities.com

Mailing Address: 4590 McArthur Blvd. Suite 600

<u>Newport</u>	<u>Street</u>	<u>92660</u>
	<u>CA</u>	
<u>City</u>	<u>State</u>	<u>ZIP</u>

Daytime Phone No: (949) 748-6714 ext. 208 Fax No: (949) 748-8488

Engineer/Representative's Name: Proactive Engineering Consultants West E-Mail: craigr@pecwest.com

Mailing Address: 25109 Jefferson Ave. Suite 200

<u>Murrieta</u>	<u>Street</u>	<u>92562</u>
	<u>CA</u>	
<u>City</u>	<u>State</u>	<u>ZIP</u>

Daytime Phone No: (951) 200-6845 Fax No: (866) 454-4478

Property Owner's Name: Forestar Toscana Development Company E-Mail: andyp@foremostcommunities.com

Mailing Address: 4590 McArthur Blvd. Suite 600

<u>Newport</u>	<u>Street</u>	<u>92660</u>
	<u>CA</u>	
<u>City</u>	<u>State</u>	<u>ZIP</u>

Daytime Phone No: (949) 748-6714 ext. 208 Fax No: (949) 748-8488

If additional persons have an ownership interest in the subject property in addition to that indicated above, attach a separate sheet that references the application case number and lists the names, mailing

Riverside Office • 4080 Lemon Street, 12th Floor
P.O. Box 1409, Riverside, California 92502-1409
(951) 955-3200 • Fax (951) 955-1811

Desert Office • 77-588 El Duna Court, Suite H
Palm Desert, California 92211
(760) 863-8277 • Fax (760) 863-7040

APPLICATION FOR SUBDIVISION AND DEVELOPMENT

addresses, and phone numbers of those persons having an interest in the real property or properties involved in this application.

The Planning Department will primarily direct communications regarding this application to the person identified above as the Applicant. The Applicant may be the property owner, representative, or other assigned agent.

AUTHORIZATION FOR CONCURRENT FEE TRANSFER

The signature below authorizes the Planning Department and TLMA to expedite the refund and billing process by transferring monies among concurrent applications to cover processing costs as necessary. Fees collected in excess of the actual cost of providing specific services will be refunded. If additional funds are needed to complete the processing of your application, you will be billed, and processing of the application will cease until the outstanding balance is paid and sufficient funds are available to continue the processing of the application. The applicant understands the deposit fee process as described above, and that there will be **NO** refund of fees which have been expended as part of the application review or other related activities or services, even if the application is withdrawn or the application is ultimately denied.

All signatures must be originals ("wet-signed"). Photocopies of signatures are not acceptable.

Forestar Toscana Development Company - Stephen C. Cameron

PRINTED NAME OF APPLICANT

SIGNATURE OF APPLICANT

AUTHORITY FOR THIS APPLICATION IS HEREBY GIVEN:

I certify that I am/we are the record owner(s) or authorized agent and that the information filed is true and correct to the best of my knowledge. An authorized agent must submit a letter from the owner(s) indicating authority to sign the application on the owner's behalf.

All signatures must be originals ("wet-signed"). Photocopies of signatures are not acceptable.

Forestar Toscana Development Company - Stephen C. Cameron

PRINTED NAME OF PROPERTY OWNER(S)

SIGNATURE OF PROPERTY OWNER(S)

PRINTED NAME OF PROPERTY OWNER(S)

SIGNATURE OF PROPERTY OWNER(S)

If the subject property is owned by persons who have not signed as owners above, attach a separate sheet that references the application case number and lists the printed names and signatures of all persons having an interest in the property.

See attached sheet(s) for other property owner's signatures.

PROPERTY INFORMATION:

Assessor's Parcel Number(s): 290-080-037, 290-070-044

Section: 1 & 12

Township: 5S

Range: 6W

Approximate Gross Acreage: 144

APPLICATION FOR SUBDIVISION AND DEVELOPMENT

General location (cross streets, etc.): North of I-15 Freeway, South of Spanish Hills, East of Mayhem Road, West of Indian Truck Trail

Thomas Brothers map, edition year, page number, and coordinates: pg. 804 Grid G6

Proposal (describe project, indicate the number of proposed lots/parcels, units, and the schedule of the subdivision, whether the project is a Vesting Map or Planned Residential Development (PRD):

Added gated entrances to streets G, K, N, P, Q, X, and updated lot lines, street right-of-ways and tract bounties that were affected by the gated entrances to tentative tract map 36593

(Planning area 2-8, TR. 36593-2-6) This change affected approximately 62 lots of the 602 lots previously approved (10%) and reduced the overall lot count from 602 to 598 total lots. This revision to the approved TTM 36593 (Clouded) is being processed as a minor change.

Related cases filed in conjunction with this request:

Tentative Tracts 36593 and 36443

Is there a previous development application filed on the same site: Yes No

If yes, provide Case No(s). SPA 327-Amendment 1 (Parcel Map, Zone Change, etc.)

EA No. (if known) _____ EIR No. (if applicable): _____

Have any special studies or reports, such as a traffic study, biological report, archaeological report, geological or geotechnical reports, been prepared for the subject property? Yes No

If yes, indicate the type of report(s) and provide a copy: All reports are approved

Is water service available at the project site: Yes No

If "No," how far must the water line(s) be extended to provide service? (distance in feet/miles) _____

Is sewer service available at the site? Yes No

If "No," how far must the sewer line(s) be extended to provide service? (distance in feet/miles) _____

Will the proposal eventually require landscaping either on-site or as part of a road improvement or other common area improvements? Yes No

Will the proposal result in cut or fill slopes steeper than 2:1 or higher than 10 feet? Yes No

How much grading is proposed for the project site?

Estimated amount of cut = cubic yards: No earthwork adjustments from original map per this minor change.

Estimated amount of fill = cubic yards No earthwork adjustments from original map per this minor change.

APPLICATION FOR SUBDIVISION AND DEVELOPMENT

Does the project need to import or export dirt? Yes No

Import _____ Export _____ Neither _____

What is the anticipated source/destination of the import/export? N/A

What is the anticipated route of travel for transport of the soil material? N/A

How many anticipated truckloads? N/A truck loads.

What is the square footage of usable pad area? (area excluding all slopes) Varies sq. ft.

If this is a residential subdivision, is it located in a Recreation and Park District or County Service Area authorized to collect fees for park and recreational services? Yes No

If yes, does the subdivision intend to dedicate land or pay Quimby fees, or a combination of both?

Dedicate land Pay Quimby fees Combination of both

Is the subdivision located within 8½ miles of March Air Reserve Base? Yes No

If yes, will any structure exceed fifty-feet (50') in height (above ground level)? Yes No

Does the subdivision exceed more than one acre in area? Yes No

Is the development project located within any of the following watersheds (refer to Riverside County Land Information System (RCLIS) (<http://www3.tlma.co.riverside.ca.us/pa/rclis/index.html>) for watershed location)?

Santa Ana River Santa Margarita River Whitewater River

APPLICATION FOR SUBDIVISION AND DEVELOPMENT

HAZARDOUS WASTE SITE DISCLOSURE STATEMENT

Government Code Section 65962.5 requires the applicant for any development project to consult specified state-prepared lists of hazardous waste sites and submit a signed statement to the local agency indicating whether the project is located on or near an identified site. Under the statute, no application shall be accepted as complete without this signed statement.

I (we) certify that I (we) have investigated our project with respect to its location on or near an identified hazardous waste site and that my (our) answers are true and correct to the best of my (our) knowledge. My (Our) investigation has shown that:

- The project is not located on or near an identified hazardous waste site.
- The project is located on or near an identified hazardous waste site. Please list the location of the hazardous waste site(s) on an attached sheet.

Owner/Representative (1) _____ Date _____

Owner/Representative (2) _____ Date _____

NOTICE OF PUBLIC HEARING

A **PUBLIC HEARING** has been scheduled, pursuant to Riverside County Subdivision Ordinance No. 460 before the **Riverside County Planning Commission** to consider the project shown below:

TENTATIVE TRACT MAP NO. 36593, MINOR CHANGE NO. 1 – No New Environmental Documents Required – Applicant: Andrew Petitjean – Engineer/Representative: Proactive Engineering Consultants West – First Supervisorial District – Temescal Zoning Area – Temescal Canyon Area Plan: Community Development: Medium Density Residential (CD-MDR) (2-5 Dwelling Units Per Acre), Community Development: Commercial Retail (CD-CR) (0.20-0.35 Floor Area Ratio), Open Space: Conservation (OS-C) as reflected on the Specific Plan land use plan of SP327A1 – Location: Northerly of Interstate 15 and Temescal Canyon Road, southerly of Dawson Canyon Road, and easterly of Park Canyon Drive – 201.94 Acres – Zoning: Specific Plan (SP No. 327 [Terramor]) – **REQUEST:** The minor change proposes to add a total of six (6) gated entrances to streets G, K, N, P, Q, and X of the previously approved tentative tract map. The proposal would reduce the overall lot count of Tentative Tract Map No. 36593 from 602 to 598, while affecting the configuration of 62 lots with regard to lot line location and street design.

TIME OF HEARING: 9:00 a.m. or as soon as possible thereafter.
DATE OF HEARING: March 2, 2016
PLACE OF HEARING: County Administrative Center
1st Floor Board Chambers
4080 Lemon Street
Riverside, CA 92501

For further information regarding this project, please contact project planner, Desiree Bowie at (951) 955-8254 or e-mail dbowie@rctlma.org, or go to the County Planning Department's Planning Commission agenda web page at <http://planning.rctlma.org/PublicHearings.aspx>.

The Riverside County Planning Department has determined that although the proposed project could have a significant effect on the environment, **NO NEW ENVIRONMENTAL DOCUMENTATION IS REQUIRED** because (a) all potentially significant effects of the proposed project have been adequately analyzed in an earlier EIR or Negative Declaration pursuant to applicable legal standards, (b) all potentially significant effects of the proposed project have been avoided or mitigated pursuant to that earlier EIR or Negative Declaration, (c) the proposed project will not result in any new significant environmental effects not identified in the earlier EIR or Negative Declaration, (d) the proposed project will not substantially increase the severity of the environmental effects identified in the earlier EIR or Negative Declaration, (e) no considerably different mitigation measures have been identified and (f) no mitigation measures found infeasible have become feasible. The Planning Commission will consider the proposed application at the public hearing.

The case file for the proposed project may be viewed Monday through Friday, from 8:00 A.M. to 5:00 P.M. at the Planning Department office, located at 4080 Lemon St. 12th Floor, Riverside, CA 92501.

Any person wishing to comment on the proposed project may do so in writing between the date of this notice and the public hearing; or, may appear and be heard at the time and place noted above. All comments received prior to the public hearing will be submitted to the Planning Commission, and the Planning Commission will consider such comments, in addition to any oral testimony, before making a decision on the proposed project.

If this project is challenged in court, the issues may be limited to those raised at the public hearing, described in this notice, or in written correspondence delivered to the Planning Commission at, or prior to, the public hearing. Be advised that as a result of public hearings and comment, the Planning Commission may amend, in whole or in part, the proposed project. Accordingly, the designations,

development standards, design or improvements, or any properties or lands within the boundaries of the proposed project, may be changed in a way other than specifically proposed.

Please send all written correspondence to:

RIVERSIDE COUNTY PLANNING DEPARTMENT

Attn: Desiree Bowie

P.O. Box 1409, Riverside, CA 92502-1409

PROPERTY OWNERS CERTIFICATION FORM

I, VINNIE NGUYEN, certify that on 1/26/2016

The attached property owners list was prepared by Riverside County GIS

APN (s) or case numbers TR36593M1 For

Company or Individual's Name Planning Department

Distance buffered 1400'

Pursuant to application requirements furnished by the Riverside County Planning Department, Said list is a complete and true compilation of the owners of the subject property and all other property owners within 600 feet of the property involved, or if that area yields less than 25 different owners, all property owners within a notification area expanded to yield a minimum of 25 different owners, to a maximum notification area of 2,400 feet from the project boundaries, based upon the latest equalized assessment rolls. If the project is a subdivision with identified off-site access/improvements, said list includes a complete and true compilation of the names and mailing addresses of the owners of all property that is adjacent to the proposed off-site improvement/alignment.

I further certify that the information filed is true and correct to the best of my knowledge. I understand that incorrect or incomplete information may be grounds for rejection or denial of the application.

NAME: Vinnie Nguyen

TITLE GIS Analyst

ADDRESS: 4080 Lemon Street 2nd Floor

Riverside, Ca. 92502

TELEPHONE NUMBER (8 a.m. - 5 p.m.): (951) 955-8158

TR36593M1 (1400 feet buffer)

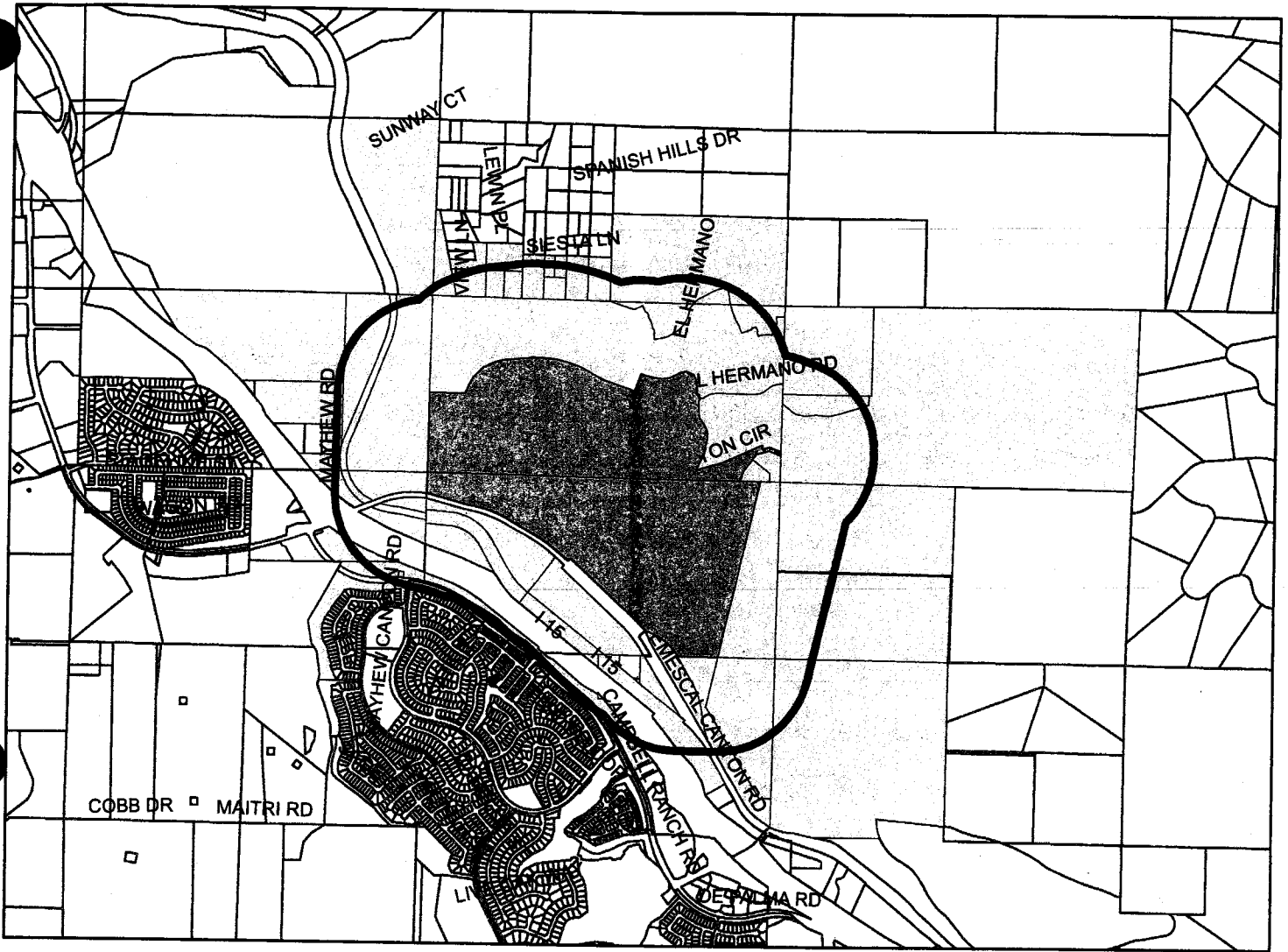

Selected Parcels

290-080-016	290-080-017	391-020-002	290-430-011	290-430-012	283-230-015	283-200-003	283-230-001	391-040-003	391-050-007
290-130-021	283-230-007	283-230-022	290-050-027	290-060-007	290-060-017	290-060-019	290-080-012	290-080-014	290-080-015
391-040-002	283-240-010	290-070-026	290-050-026	283-230-016	283-230-017	290-060-068	283-230-026	290-050-013	283-230-011
290-050-003	290-060-006	290-060-071	283-230-013	290-070-018	290-070-019	290-060-016	290-050-002	290-050-012	283-230-006
290-130-003	290-130-004	290-130-006	290-130-052	290-130-053	290-130-005	283-240-009	290-070-024	290-070-044	290-070-045
290-070-046	290-080-037	290-130-020	290-130-081	290-060-067	290-060-069	290-080-025	290-130-044	290-430-038	283-230-023
283-230-009	290-060-034	290-050-020	391-020-001	391-020-003	391-040-001	290-080-038	290-130-082		



2,600 1,300 0 2,600 Feet

Maps and data are to be used for reference purposes only. Map features are approximate, and are not necessarily accurate to surveying or engineering standards. The County of Riverside makes no warranty or guarantee as to the content (the source is often third party), accuracy, timeliness, or completeness of any of the data provided, and assumes no legal responsibility for the information contained on this map. Any use of this product with respect to accuracy and precision shall be the sole responsibility of the user.

ASMT: 283230001, APN: 283230001
CORONA CLAY CO
22079 KNABE RD
CORONA CA 92883

ASMT: 283230016, APN: 283230016
KIM MOODY, ETAL
11353 SIESTA LN
CORONA, CA. 92883

ASMT: 283230006, APN: 283230006
SPANISH MILLS MOBILE HOME ESTATES
C/O LELAND ROBERTSON
3064 LA HABRA AVE
HEMET CA 92545

ASMT: 283230017, APN: 283230017
MARTHA GARCIA, ETAL
182 W WINSTON RD
ANAHEIM CA 92805

ASMT: 283230007, APN: 283230007
MELISSA STRIPLING, ETAL
1015 PARK AVE
LAGUNA BEACH CA 92651

ASMT: 283230022, APN: 283230022
GUEN BALLEW
P O BOX 2296
TRINITY TX 75862

ASMT: 283230009, APN: 283230009
REBECCA BUSH, ETAL
11201 VIEW LN
CORONA, CA. 92883

ASMT: 283230023, APN: 283230023
LARRY SEVIN, ETAL
15344 MANZANARES RD
LA MIRADA CA 90638

ASMT: 283230011, APN: 283230011
SUSAN VANDENBERG, ETAL
11231 VIEW LN
CORONA, CA. 92883

ASMT: 283230026, APN: 283230026
SABINE LANGE, ETAL
11081 VIEW LN
CORONA CA 92883

ASMT: 283230013, APN: 283230013
PHILLIP CHIPMAN
2612 WESTMINSTER PL
COSTA MESA CA 92627

ASMT: 290050002, APN: 290050002
NANCY PHARRIS, ETAL
2050 MAIN STE STE 250
IRVINE CA 92614

ASMT: 283230015, APN: 283230015
CHARLOTTE GARVIN, ETAL
11351 SIESTA LN
CORONA, CA. 92883

ASMT: 290050013, APN: 290050013
MARY GARRETT, ETAL
P O BOX 1839
CORONA CA 92878

ASMT: 290050020, APN: 290050020
TOTEA ASSOC
1000 SEGOVIA CIR
PLACENTIA CA 92870

ASMT: 290070019, APN: 290070019
LOUISE STEPPE, ETAL
11762 DE PALMA RD NO 1C39
CORONA CA 92883

ASMT: 290050026, APN: 290050026
JOHN HENNESSEY
18509 236TH AVE NE
WOODINVILLE WA 98077

ASMT: 290070026, APN: 290070026
JANICE MORGER
3325 W LINCOLN
ANAHEIM CA 92801

ASMT: 290050027, APN: 290050027
LINDA DAVIDS, ETAL
PMB 515
23905 CLINTON KEITH RD 114
WILDOMAR CA 92595

ASMT: 290080015, APN: 290080015
INDUSI
1609 N BUSH ST STE 1
SANTA ANA CA 92701

ASMT: 290060034, APN: 290060034
VICKI CUTHERS, ETAL
P O BOX 3766
ORANGE CA 92857

ASMT: 290080017, APN: 290080017
ASGARD
C/O FERRO MANAGEMENT CO
1609 N BUSH ST STE 6
SANTA ANA CA 92701

ASMT: 290060067, APN: 290060067
SYCAMORE CREEK COMMUNITY ASSN
25420 MAYHEW CANYON RD
CORONA CA 92883

ASMT: 290130005, APN: 290130005
SPEEDWAY DEVELOPMENTS
15350 FAIRFIELD RANCH K
CHINO HILLS CA 91709

ASMT: 290060068, APN: 290060068
LEE LAKE WATER DIST
22646 TEMESCAL CYN RD
CORONA CA 92883

ASMT: 290130021, APN: 290130021
EVMWD
P O BOX 3000
LAKE ELSINORE CA 92531

ASMT: 290060071, APN: 290060071
PHARRIS GROUP
C/O CHRISTINA HOLLIDAY
2050 MAIN ST STE 250
IRVINE CA 92614

ASMT: 290130044, APN: 290130044
SYCAMORE CREEK COMMUNITY ASSN
C/O BRIAN WOODS
2151 MICHELSON DR STE 250
IRVINE CA 92612

ASMT: 290130052, APN: 290130052
SPEEDWAY DEV
15350 FAIRCHILD RANCH K
CHINO HILLS CA 91709

ASMT: 391020002, APN: 391020002
LAURIE PORTEOUS, ETAL
P O BOX 78327
CORONA CA 92877

ASMT: 290130053, APN: 290130053
SPEEDWAY DEV
15350 FAIRFIELD RCH NO K
CHINO HILLS CA 91709

ASMT: 391040001, APN: 391040001
USA BLM
6221 BOX SPRINGS BL
RIVERSIDE CA 92507

ASMT: 290130081, APN: 290130081
SUNNY SAGE
C/O WON S YOO
27431 W ENTERPRISE CIR
TEMECULA CA 92590

ASMT: 391040002, APN: 391040002
FRANCISCO OLIVA, ETAL
PO BOX 630
MIRA LOMA CA 91752

ASMT: 290130082, APN: 290130082
WESTERN RIVERSIDE COUNTY REGIONAL CC
C/O ECONOMIC DEV AGENCY
3403 10TH ST STE 500
RIVERSIDE CA 92502

ASMT: 391050007, APN: 391050007
EHOF II LAKESIDE
C/O HECTOR CALDERON
1 LETTERMAN DR BLD C 3800
SAN FRANCISCO CA 94129

ASMT: 290430011, APN: 290430011
CARL NELSON
11006 WHITEBARK LN
CORONA, CA. 92883

ASMT: 290430012, APN: 290430012
LISA GOMEZ, ETAL
11014 WHITEBARK LN
CORONA, CA. 92883

ASMT: 290430038, APN: 290430038
SYCAMORE CREEK COMMUNITY ASSN
C/O PAM PENTON
1451 RIMPAU STE 107
CORONA CA 92879

County and Non-County Labels TR36593M1

**City of Riverside
3900 Main St.
Riverside, CA 92522**

**City of Riverside
3900 Main St.
Riverside, CA 92522**

**Applicant:
Andrew Petitjean
4590 McArthur Blvd. Suite #600
Newport, CA 92660**

**Applicant:
Andrew Petitjean
4590 McArthur Blvd. Suite #600
Newport, CA 92660**

**Owner:
Forestar Toscana Development
4590 McArthur Blvd. Suite #600
Newport, CA 92660**

**Owner:
Forestar Toscana Development
4590 McArthur Blvd. Suite #600
Newport, CA 92660**

EA 38504

STATE OF CALIFORNIA - THE RESOURCES AGENCY
DEPARTMENT OF FISH AND GAME
ENVIRONMENTAL FILING FEE CASH RECEIPT

Receipt # 200601561

Lead Agency: COUNTY PLANNING Date: 12/21/2006

County Agency of Filing: Riverside Document No: 200601561

Project Title: EA 38504; SP 327; CZ 6651; GPA 825

Project Applicant Name: SUNNY SAGE LLC Phone Number:

Project Applicant Address: 27431 ENTERPRISE CIRCLE WEST TEMECULA CA 92590

Project Applicant: Private Entity

CHECK APPLICABLE FEES:

<input checked="" type="checkbox"/> Environmental Impact Report	\$850.00
<input type="checkbox"/> Negative Declaration	
<input type="checkbox"/> Application Fee Water Diversion (State Water Resources Control Board Only)	
<input type="checkbox"/> Project Subject to Certified Regulatory Programs	
<input checked="" type="checkbox"/> County Administration Fee	\$64.00
<input type="checkbox"/> Project that is exempt from fees (DeMinimis Exemption)	
<input type="checkbox"/> Project that is exempt from fees (Notice of Exemption)	
Total Received	\$914.00

Signature and title of person receiving payment:

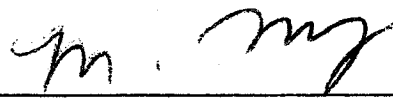

Notes:

COUNTY OF RIVERSIDE
SPECIALIZED DEPARTMENT RECEIPT
Permit Assistance Center

A* REPRINTED * R0614896

4080 Lemon Street
Second Floor
Riverside, CA 92502
(951) 955-3200

39493 Los Alamos Road
Suite A
Murrieta, CA 92563
(951) 694-5242

82675 Highway 111
Room 209
Indio, CA 92201
(760) 863-8271

Received from: SUNNY SAGE LLC \$914.00
paid by: CK 2434
CFG FOR EIR00439 (SP327)
paid towards: CFG04405 CALIF FISH & GAME: EIR
at parcel:
appl type: CFG2

By _____ Aug 11, 2006 08:15
MGARDNER posting date Aug 11, 2006

Account Code	Description	Amount
658353120100208100	CF&G TRUST	\$850.00
658353120100208100	CF&G TRUST: RECORD FEES	\$64.00

Overpayments of less than \$5.00 will not be refunded!

COUNTY OF RIVERSIDE
SPECIALIZED DEPARTMENT RECEIPT
Permit Assistance Center

M* REPRINTED * R1601820

4080 Lemon Street
Second Floor
Riverside, CA 92502
(951) 955-3200

39493 Los Alamos Road
Suite A
Murrieta, CA 92563
(951) 694-5242

38686 El Cerrito Rd
Indio, CA 92211
(760) 863-8271

Received from: FORESTAR TOSCANA DEVELOPMENT CO \$50.00
paid by: CK 1690
CFG FOR EA42835
paid towards: CFG06246 CALIF FISH & GAME: DOC FEE
at parcel: 11090 TEMESCAL CANYON RD COR
appl type: CFG3

By _____ Feb 18, 2016 14:40
MGARDNER posting date Feb 18, 2016

Account Code	Description	Amount
58353120100208100	CF&G TRUST: RECORD FEES	\$50.00

Overpayments of less than \$5.00 will not be refunded!

TR36593M1 (1400 feet buffer)

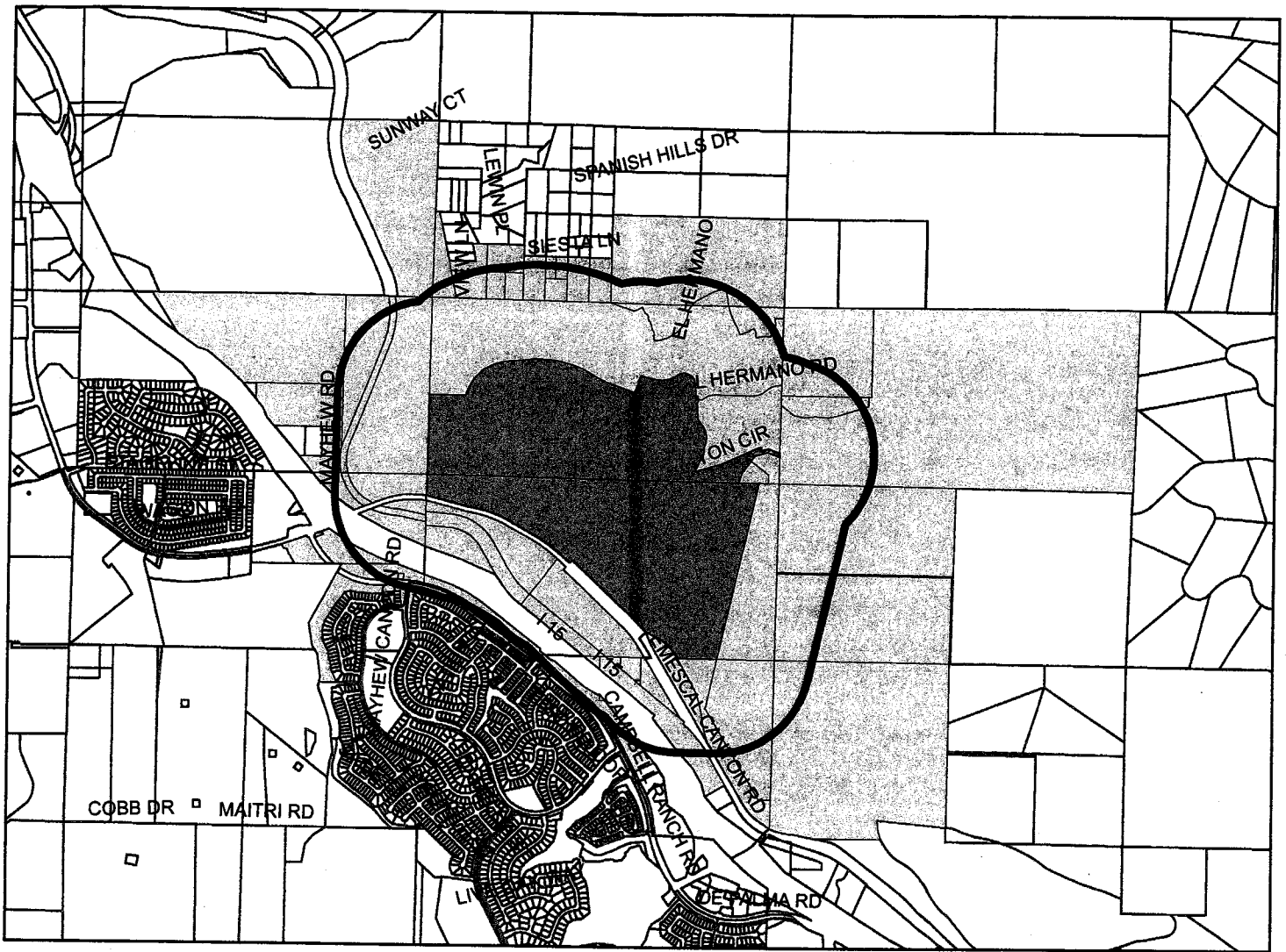

Selected Parcels

290-080-016	290-080-017	391-020-002	290-430-011	290-430-012	283-230-015	283-200-003	283-230-001	391-040-003	391-050-007
290-130-021	283-230-007	283-230-022	290-050-027	290-060-007	290-060-017	290-060-019	290-080-012	290-080-014	290-080-015
391-040-002	283-240-010	290-070-026	290-050-026	283-230-016	283-230-017	290-060-068	283-230-026	290-050-013	283-230-011
290-050-003	290-060-006	290-060-071	283-230-013	290-070-018	290-070-019	290-060-016	290-050-002	290-050-012	283-230-006
290-130-003	290-130-004	290-130-006	290-130-052	290-130-053	290-130-005	283-240-009	290-070-024	290-070-044	290-070-045
290-070-046	290-080-037	290-130-020	290-130-081	290-060-067	290-060-069	290-080-025	290-130-044	290-430-038	283-230-023
283-230-009	290-060-034	290-050-020	391-020-001	391-020-003	391-040-001	290-080-038	290-130-082		



2,600 1,300 0 2,600 Feet

Maps and data are to be used for reference purposes only. Map features are approximate, and are not necessarily accurate to surveying or engineering standards. The County of Riverside makes no warranty or guarantee as to the content (the source is often third party), accuracy, timeliness, or completeness of any of the data provided, and assumes no legal responsibility for the information contained on this map. Any use of this product with respect to accuracy and precision shall be the sole responsibility of the user.

ASMT: 283230001, APN: 283230001
CORONA CLAY CO
22079 KNABE RD
CORONA CA 92883

ASMT: 283230016, APN: 283230016
KIM MOODY, ETAL
11353 SIESTA LN
CORONA, CA. 92883

ASMT: 283230006, APN: 283230006
SPANISH MILLS MOBILE HOME ESTATES
C/O LELAND ROBERTSON
3064 LA HABRA AVE
HEMET CA 92545

ASMT: 283230017, APN: 283230017
MARTHA GARCIA, ETAL
182 W WINSTON RD
ANAHEIM CA 92805

ASMT: 283230007, APN: 283230007
MELISSA STRIPLING, ETAL
1015 PARK AVE
LAGUNA BEACH CA 92651

ASMT: 283230022, APN: 283230022
GUEN BALLEW
P O BOX 2296
TRINITY TX 75862

ASMT: 283230009, APN: 283230009
REBECCA BUSH, ETAL
11201 VIEW LN
CORONA, CA. 92883

ASMT: 283230023, APN: 283230023
LARRY SEVIN, ETAL
15344 MANZANARES RD
LA MIRADA CA 90638

ASMT: 283230011, APN: 283230011
SUSAN VANDENBERG, ETAL
11231 VIEW LN
CORONA, CA. 92883

ASMT: 283230026, APN: 283230026
SABINE LANGE, ETAL
11081 VIEW LN
CORONA CA 92883

ASMT: 283230013, APN: 283230013
PHILLIP CHIPMAN
2612 WESTMINSTER PL
COSTA MESA CA 92627

ASMT: 290050002, APN: 290050002
NANCY PHARRIS, ETAL
2050 MAIN STE STE 250
IRVINE CA 92614

ASMT: 283230015, APN: 283230015
CHARLOTTE GARVIN, ETAL
11351 SIESTA LN
CORONA, CA. 92883

ASMT: 290050013, APN: 290050013
MARY GARRETT, ETAL
P O BOX 1839
CORONA CA 92878

ASMT: 290130052, APN: 290130052
SPEEDWAY DEV
15350 FAIRCHILD RANCH K
CHINO HILLS CA 91709

ASMT: 391020002, APN: 391020002
LAURIE PORTEOUS, ETAL
P O BOX 78327
CORONA CA 92877

ASMT: 290130053, APN: 290130053
SPEEDWAY DEV
15350 FAIRFIELD RCH NO K
CHINO HILLS CA 91709

ASMT: 391040001, APN: 391040001
USA BLM
6221 BOX SPRINGS BL
RIVERSIDE CA 92507

ASMT: 290130081, APN: 290130081
SUNNY SAGE
C/O WON S YOO
27431 W ENTERPRISE CIR
TEMECULA CA 92590

ASMT: 391040002, APN: 391040002
FRANCISCO OLIVA, ETAL
PO BOX 630
MIRA LOMA CA 91752

ASMT: 290130082, APN: 290130082
WESTERN RIVERSIDE COUNTY REGIONAL CC
C/O ECONOMIC DEV AGENCY
3403 10TH ST STE 500
RIVERSIDE CA 92502

ASMT: 391050007, APN: 391050007
EHOF II LAKESIDE
C/O HECTOR CALDERON
1 LETTERMAN DR BLD C 3800
SAN FRANCISCO CA 94129

ASMT: 290430011, APN: 290430011
CARL NELSON
11006 WHITEBARK LN
CORONA, CA. 92883

ASMT: 290430012, APN: 290430012
LISA GOMEZ, ETAL
11014 WHITEBARK LN
CORONA, CA. 92883

ASMT: 290430038, APN: 290430038
SYCAMORE CREEK COMMUNITY ASSN
C/O PAM PENTON
1451 RIMPAU STE 107
CORONA CA 92879

