

EXHIBIT "A"

**LEGAL DESCRIPTION FOR
AMBROSIA ACCESS EASEMENT**

An easement lying over, under and across that portion of that certain Grant Deed to the County of Riverside, Recorded December 30, 2004, as Instrument No. 2004-1036504, also lying within Section 22 of Township 5 South, Range 5 West, San Bernardino Base and Meridian in the County of Riverside, State of California, being more particularly described as follows:

COMMENCING at the intersection of the easterly right of way of Lake Street and the southerly line of said Instrument No. 2004-1036504, as shown on a Record of Survey on file in Book 123, Pages 43 through 48 inclusive of Record of Surveys, Records of said County;

Thence easterly along said southerly line South 89°28'41" East, a distance of 138.59 feet;

Thence leaving said southerly line, North 00°31'19" East, a distance of 231.00 feet to a point lying on a line that is parallel with and distant 231.00 feet northerly from said southerly line, said point also being **THE TRUE POINT OF BEGINNING**;

Thence westerly along said parallel line, North 89°28'41" West, a distance of 234.71 feet to a point lying on said easterly right of way of Lake Street, said point also being the beginning of a non-tangent curve, concave northeasterly and having a radius of 1956.00 feet, a radial bearing to said point bears South 71°35'48" West;

Thence northerly along said curve and said easterly right of way of Lake Street, through a central angle of 01°32'29", a distance of 52.62 feet to the beginning of a non-tangent line;

Thence easterly along said non-tangent line, leaving said easterly right of way, South 89°28'41" East, a distance of 251.11 feet to an angle point;

Thence South 00°31'19" West, a distance of 50.00 feet to said **TRUE POINT OF BEGINNING**.

Containing 12,152 square feet, more or less

As shown on Exhibit "B" attached hereto and made a part hereof.

KWC ENGINEERS
CIVIL ENGINEERS • PLANNERS • SURVEYORS

Thomas Caseldine 3-7-16
Thomas M. Caseldine Date
P.L.S. 9029 Expires 09-30-17



EXHIBIT "B"
AMBROSIA ACCESS EASEMENT

SHEET 1 OF 1 SHEETS

TEMESCAL CANYON ROAD

T5S, R5W

R.S. 123/43-48
GRANT DEED
INST. NO. 2004-1036504
REC. 12/30/04

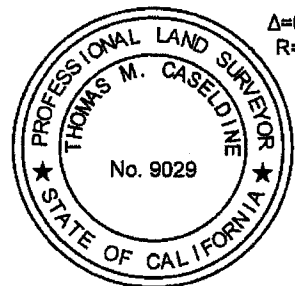

$\Delta=01^{\circ}32'29''$
 $R=1956.00'$
 $L=52.62'$

$S71^{\circ}35'48''W$
(R)

$S89^{\circ}28'41''E$
251.11'

$S00^{\circ}31'19''W$
50.00'

234.71'
 $N89^{\circ}28'41''W$

T.P.O.B.

231.00'
 $N00^{\circ}31'19''E$

$S89^{\circ}28'41''E$
138.59'

P.O.C.

SOUTHERLY LINE OF
INSTRUMENT NUMBER 2004-1036504

44' 44'

LAKE STREET

E'LY RIGHT OF WAY OF LAKE STREET

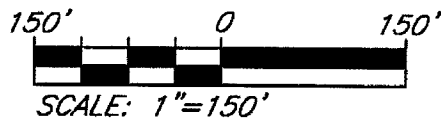

LEGEND:
—— EXISTING PARCEL LINE
—— PROPOSED EASEMENT

AREA: 12,152 S.F.

KUC ENGINEERS
CIVIL ENGINEERING • PLANNING • SURVEYORS
1880 COMPTON AVENUE, SUITE 100
CORONA, CA. 92881-3370 • 951-734-2130
R:\07\1100\LEGALS\1100 AMBROSIA ACCESS.DWG

Thomas Caseldine 3-7-16
THOMAS CASELDINE DATE
L.S. 9029 Exp. 09-30-17

EXHIBIT A-1

Legal Descriptions and Plat Maps for County Exchange Property to be conveyed to C&C (14 pages)

And For Reference Only - Closure Calculations for Exhibit A-1 (9 pages)

1
2
3
4
5
6
7
8
9
10
11
12
13
14
15
16
17
18
19
20
21
22
23
24
25
26
27
28

EXHIBIT "A1"
LEGAL DESCRIPTION
OF
COUNTY OF RIVERSIDE TO
CASTLE & COOKE COMMERCIAL-CA, INC.

Parcel "A":

Being portions of that land conveyed to the County of Riverside by Grant Deed, Recorded December 30, 2004, as Instrument No. 2004-1036504, of Official Records, in the Office of the County Recorder of the County of Riverside, State of California, lying within Sections 23 and 26, Township 5 South, Range 5 West, San Bernardino Meridian, of said County, according to the official plat thereof, being more particularly described as follows:

COMMENCING at the southwest corner of said Section 23, as shown on a Record of Survey on file in Book 88, Pages 76 through 82, of Record of Surveys, records of said County;

Thence east along the south line of said Section 23, South 89°04'59" East, a distance of 1042.70 feet to a point lying on the westerly line of said Instrument No. 2004-1036504, said point also being the **TRUE POINT OF BEGINNING**;

Thence northeasterly along said westerly line, North 41°37'29" East, a distance of 166.45 feet to the beginning of a non-tangent curve, concave westerly and having a radius of 1745.00 feet, a radial bearing to said point bears South 85°30'24" East;

Thence southerly along said non-tangent curve, leaving said westerly line of said Instrument No. 2004-1036504, through a central angle of 18°56'26", an arc distance 576.86 feet to the beginning of a tangent line;

Thence southwesterly along said tangent line, South 23°26'02" West, a distance of 195.37 feet to the beginning of a tangent curve, concave northwesterly and having a radius of 1045.00 feet;

Thence southwesterly along said tangent curve, through a central angle of 24°22'08", an arc distance of 444.46 feet to the beginning of a tangent line;

Thence southwesterly along said tangent line, South 47°48'10" West, a distance of 268.41 feet;

Thence South 11°20'01" West, a distance of 28.60 feet to a point lying on the northeasterly right of way of Nichols Road as dedicated per Instrument No. 2008-0482210, recorded September 02, 2008, of Official Records of said County;

Thence northwesterly along said northeasterly right of way, North 42°11'50" West, a distance of 254.20 feet to a point lying on said westerly line of Instrument No. 2004-1036504;

The following four (4) courses are along the westerly line of said Instrument No. 2004-1036504:

1. Thence northeasterly, leaving said northeasterly right of way, North 32°56'52" East, a distance of 425.57 feet;
2. Thence North 43°06'11" East, a distance of 169.95 feet;
3. Thence North 33°14'54" East, a distance of 320.81 feet;
4. Thence North 41°37'29" East, a distance of 322.66 feet to the **TRUE POINT OF BEGINNING**.

Containing 7.91 acres, more or less.

As shown on the attached exhibit hereto and made a part hereof.

PARCEL "B":

Being portions of that land conveyed to the County of Riverside by Grant Deed, Recorded December 30, 2004, as Instrument No. 2004-1036504, of Official Records, in the Office of the County Recorder of the County of Riverside, State of California, lying within Sections 22 and 23, Township 5 South, Range 5 West, San Bernardino Meridian, of said County, according to the official plat thereof, being more particularly described as follows:

COMMENCING at the southwest corner of said Section 23, as shown on a Record of Survey on file in Book 88, Pages 76 through 82, of Record of Surveys, records of said County;

Thence north along the west line of said Section 23, North 00°53'18" East, a distance of 4036.32 feet to a point lying on the southwesterly line said Instrument No. 2004-1036504, said point also being the **TRUE POINT OF BEGINNING**;

The following five (5) courses are along the southerly, southwesterly and westerly lines of said Instrument No. 2004-1036504:

1. Thence North 19°45'52" West, a distance of 86.91 feet;
2. Thence North 58°17'49" West, a distance of 368.89 feet;
3. Thence South 75°09'21" West, a distance of 529.98 feet;
4. Thence North 02°49'18" West, a distance of 81.54 feet;
5. Thence North 57°38'09" East, a distance of 228.51 feet;

Thence northeasterly, leaving said westerly line of Instrument No. 2004-1036504, North 76°19'28" East, a distance of 124.91 feet;

Thence North 85°40'14" East, a distance of 184.05 feet;

Thence South 36°00'49" East, a distance of 139.07 feet;

Thence South 51°32'37" East, a distance of 53.43 feet;

Thence South 63°32'24" East, a distance of 218.06 feet;

Thence South 44°55'38" East, a distance of 82.30 feet;

Thence North 77°59'36" East, a distance of 245.09 feet;

Thence South 35°10'50" East, a distance of 110.65 feet;

Thence South 07°53'49" West, a distance of 96.34 feet;

Thence South 15°59'38" East, a distance of 33.14 feet;

Thence South 38°50'02" East, a distance of 111.07 feet;

Thence South 43°11'43" East, a distance of 105.85 feet;

Thence South 73°49'28" East, a distance of 220.27 feet;

Thence North 63°19'46" East, a distance of 201.76 feet;

Thence South 34°50'22" East, a distance of 241.54 feet;

Thence South 11°13'33" East, a distance of 28.41 feet;

Thence South 13°24'24" West, a distance of 78.25 feet;

Thence South 51°43'14" West, a distance of 50.50 feet;

Thence South 29°18'07" East, a distance of 43.81 feet;

Thence South 15°16'44" West, a distance of 45.58 feet;

Thence South 03°59'40" East, a distance of 48.14 feet;

Thence South 41°14'50" East, a distance of 115.25 feet;

Thence South 57°34'43" East, a distance of 61.68 feet;

Thence South 88°05'18" East, a distance of 127.48 feet;

Thence South 65°50'34" East, a distance of 52.57 feet;

Thence South 52°53'46" East, a distance of 70.10 feet;

Thence South 79°01'11" East, a distance of 72.19 feet to the beginning of a non-tangent curve, concave southeasterly and having a radius of 145.00 feet, a radial bearing to said point bears North 65°23'34" West;

Thence northeasterly along said non-tangent curve, through a central angle of 11°00'30", an arc distance of 27.86 feet to the beginning of a non-tangent line, a radial bearing to said point bears North 54°23'04" West;

Thence northeasterly along said non-tangent line, North 40°54'08" East, a distance of 83.38 feet;

Thence North 75°30'08" East, a distance of 67.11 feet;

Thence South 77°32'51" East, a distance of 74.84 feet;

Thence South 64°39'54" East, a distance of 104.95 feet;

Thence South 47°28'14" East, a distance of 97.29 feet;

Thence South 57°00'34" East, a distance of 26.28 feet to the beginning of a non-tangent curve, concave southwesterly and having a radius of 100.00 feet, a radial bearing to said point bears North 09°52'55" East;

Thence southeasterly along said non-tangent curve, through a central angle of 52°14'29", an arc distance of 91.18 feet to the beginning of a tangent line;

Thence southeasterly along said tangent line, South 27°52'35" East, a distance of 49.28 feet to the beginning of a tangent curve, concave westerly and having a radius of 70.00 feet;

Thence southeasterly along said tangent curve, through a central angle of 39°37'49", an arc distance of 48.42 feet to the beginning of a tangent line;

Thence southerly along said tangent line, South 11°45'13" West, a distance of 64.96 feet;

Thence South 38°41'11" West, a distance of 121.29 feet;

Thence South 10°40'02" East, a distance of 96.80 feet;

Thence South 32°18'15" East, a distance of 70.72 feet;

Thence South 41°24'37" East, a distance of 63.10 feet;

Thence South 32°29'56" East, a distance of 194.06 feet;

Thence South 68°55'29" East, a distance of 80.42 feet;

Thence South 62°26'58" East, a distance of 234.40 feet;

Thence South 03°48'43" West, a distance of 137.89 feet;

Thence South 49°17'06" West, a distance of 212.87 feet, to a point lying on the southerly line of said Instrument No. 2004-1036504;

The following twelve (12) courses are along the southerly and southwesterly line of said Instrument No. 2004-1036504:

1. Thence North 61°05'29" West, a distance of 211.00 feet;
2. Thence North 68°50'06" West, a distance of 440.81 feet;
3. Thence North 19°59'07" East, a distance of 397.34 feet;
4. Thence North 14°46'29" West, a distance of 134.01 feet;
5. Thence North 28°33'43" West, a distance of 306.17 feet;
6. Thence North 80°13'05" West, a distance of 472.02 feet;
7. Thence North 46°52'49" West, a distance of 124.75 feet;
8. Thence North 66°32'19" West, a distance of 110.04 feet;
9. Thence North 24°32'42" West, a distance of 109.26 feet;
10. Thence North 45°15'05" West, a distance of 282.27 feet;
11. Thence North 75°01'37" West, a distance of 447.21 feet;
12. Thence North 19°45'52" West, a distance of 363.48 feet to the **TRUE POINT OF BEGINNING**

Containing 20.62 acres, more or less.

As shown on the attached exhibit hereto and made a part hereof.

PARCEL "C":

Being portions of that land conveyed to the County of Riverside by Grant Deed, Recorded December 30, 2004, as Instrument No. 2004-1036504, of Official Records, in the Office of the County Recorder of the County of Riverside, State of California, lying within Section 22, Township 5 South, Range 5 West, San Bernardino Meridian, of said County, according to the official plat thereof, being more particularly described as follows:

COMMENCING at the intersection of the southerly line of Temescal Wash and the easterly right of way of Lake Street, both as shown on a Record of Survey on file in Book 88, Pages 76 through 82, of Record of Surveys, records of said County;

Thence easterly along said southerly line of Temescal Wash, leaving said easterly right of way of Lake Street, South 79°56'03" East, a distance of 405.93 feet;

Thence easterly, continuing along said southerly line, South 78°16'26" East, a distance of 551.45 feet to the easterly line of the northeast Quarter of the northwest Quarter of Section 22;

Thence southerly along said easterly line, leaving said southerly line of Temescal Wash, South 01°06'02" West, a distance of 426.67 feet to a point lying on the southerly line of said Instrument No. 2004-1036504;

Thence easterly along said southerly line of Instrument No. 2004-1036504, leaving said easterly line, South 88°44'12" East, a distance of 257.04 feet to the **TRUE POINT OF BEGINNING**;

Thence easterly along the prolongation of said last course, leaving said southerly line of said Instrument No. 2004-1036504, South 88°44'12" East, a distance of 68.26 feet;

Thence South 24°12'55" East, a distance of 400.86 feet to a point lying on said southerly line of said Instrument No. 2004-1036504, of Official Records of said County;

Thence northwesterly along said southerly line North 40°47'03" West, a distance of 340.93;

Thence northwesterly, continuing along said southerly line, North 05°13'20" West, a distance of 109.40 feet to said **TRUE POINT OF BEGINNING**.

Containing 0.53 acres, more or less.

As shown on the attached exhibit hereto and made a part hereof.

PARCEL "D":

Being portions of that land conveyed to the County of Riverside by Grant Deed, Recorded December 30, 2004, as Instrument No. 2004-1036504, of Official Records, in the Office of the County Recorder of the County of Riverside, State of California, lying within Section 22, Township 5 South, Range 5 West, San Bernardino Meridian, of said County, according to the official plat thereof, being more particularly described as follows:

COMMENCING at the intersection of the southerly line of Temescal Wash and the easterly right of way of Lake Street, both as shown on a Record of Survey on file in Book 88, Pages 76 through 82, of Record of Surveys, records of said County;

Thence easterly along said southerly line of Temescal Wash, leaving said easterly right of way of Lake Street, South 79°56'03" East, a distance of 405.93 feet;

Thence easterly, continuing along said southerly line, South 78°16'26" East, a distance of 551.45 feet to the easterly line of the northeast Quarter of the northwest Quarter of Section 22;

Thence southerly along said easterly line, leaving said southerly line Temescal Wash, South 01°06'02" West, a distance of 426.67 feet to a point lying on the southerly line of said Instrument No. 2004-1036504;

Thence westerly along the southerly line of said Instrument No. 2004-1036504, leaving said easterly line North 88°44'12" West, a distance of 46.17 feet to the **TRUE POINT OF BEGINNING**;

The following five (5) courses are along the southerly line of Instrument No. 2004-1036504:

1. Thence South 00°07'21" West, a distance of 179.56 feet;
2. Thence South 88°54'45" West, a distance of 216.92 feet;
3. Thence South 00°45'26" West, a distance of 464.53 feet;
4. Thence South 85°30'18" West, a distance of 59.88 feet;
5. Thence North 89°28'41" West, a distance of 374.19 feet to a point lying on the easterly right of way of said Lake Street, said point also being the beginning of a non-tangent curve, concave easterly and having a radius of 1956.00 feet, a radial bearing to said point bears South 64°15'46" West;

Thence northwesterly and northerly along said easterly right of way and said non-tangent curve, through a central angle of 19°20'14", an arc distance of 660.15 feet to the beginning of a tangent line;

Thence northerly along said tangent line, continuing along said easterly right of way, North 06°24'00" West, a distance of 152.46 feet;

Thence easterly leaving said easterly right of way, North 88°38'01" East, a distance of 122.61 feet to the beginning of a tangent curve, concave southerly and having a radius of 600.00 feet;

Thence southeasterly along said curve, through a central angle of 13°05'32", an arc distance of 137.10 feet to the beginning of a tangent line;

Thence easterly along said tangent line, South 78°16'24" East, a distance of 610.03 feet to said **TRUE POINT OF BEGINNING.**

Containing 10.74 acres, more or less.

As shown on the attached exhibit hereto and made a part hereof.

KWC ENGINEERS

CIVIL ENGINEERS • PLANNERS • SURVEYORS

Thomas Caseldine 3-4-16
Thomas M. Caseldine Date
P.L.S. 9029 Expires 09-30-17



March 7, 2016
TMC/KWC/tmc
R:\07\1100\LEGALS\land exchange\AQUIRE\1100 AQUIRE PARCELS.docx

COUNTY OF RIVERSIDE TO
CASTLE & COOKE COMMERCIAL-CA, INC.

T 5 S , R 5 W

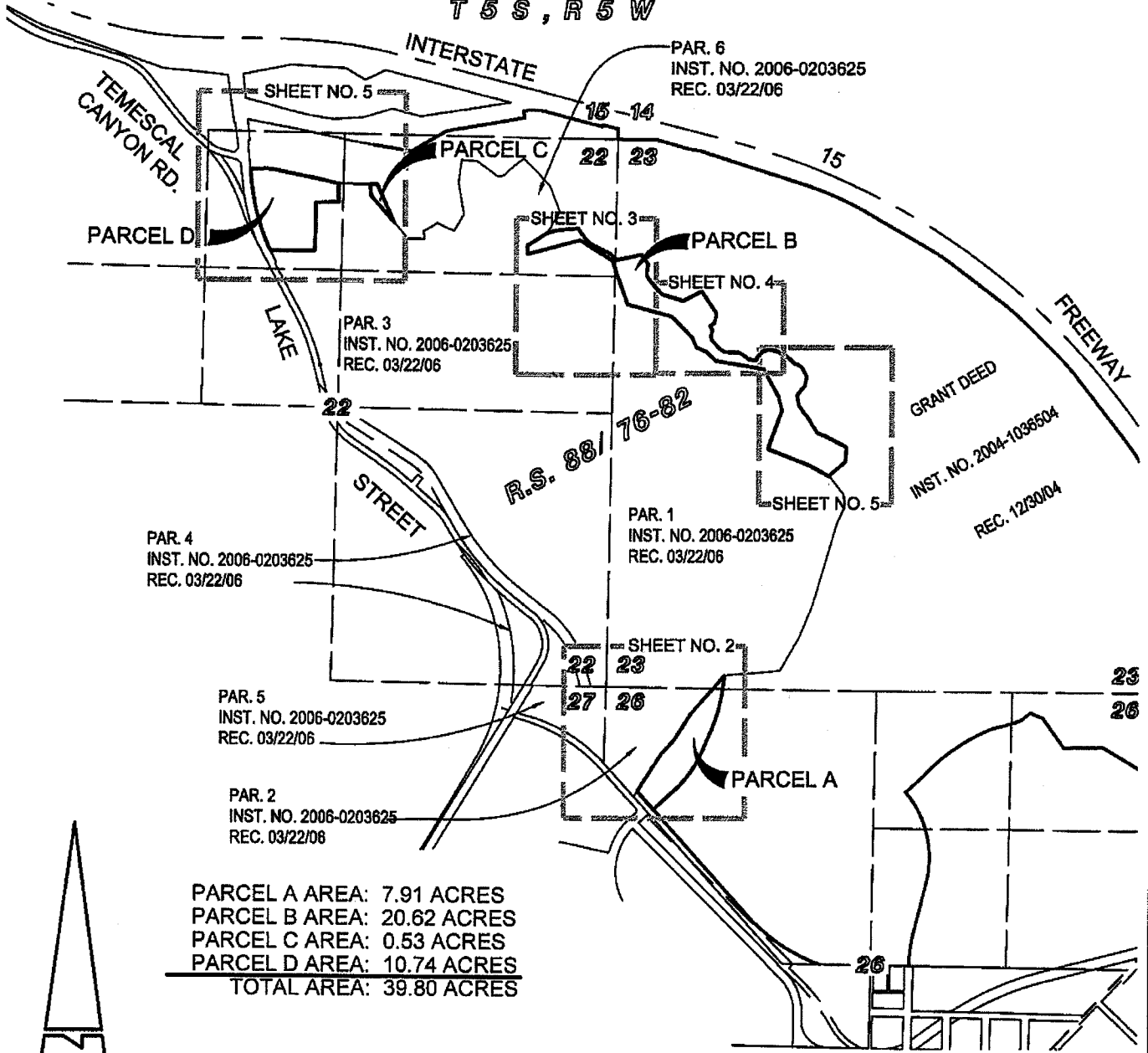

PAR. 3
INST. NO. 2006-0203625
REC. 03/22/06

PAR. 6
INST. NO. 2006-0203625
REC. 03/22/06

PAR. 4
INST. NO. 2006-0203625
REC. 03/22/06

PAR. 1
INST. NO. 2006-0203625
REC. 03/22/06

PAR. 5
INST. NO. 2006-0203625
REC. 03/22/06

PAR. 2
INST. NO. 2006-0203625
REC. 03/22/06

GRANT DEED
INST. NO. 2004-1038504
REC. 12/30/04

PARCEL A AREA: 7.91 ACRES
PARCEL B AREA: 20.62 ACRES
PARCEL C AREA: 0.53 ACRES
PARCEL D AREA: 10.74 ACRES
TOTAL AREA: 39.80 ACRES



SHEET INDEX
SCALE: 1"=1500'

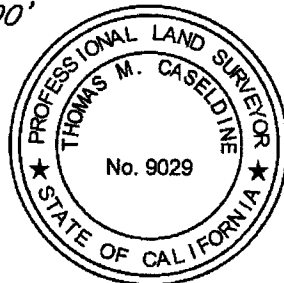
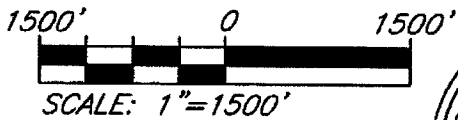

LEGEND:

- EXISTING PARCEL LINE
- - - EXISTING SECTION LINE
- PROPOSED PARCEL LINE
- - - - - DETAIL SHEET BOUNDARY

KWC ENGINEERS
CIVIL ENGINEERING • PLANNING • SURVEYORS
1880 COMPTON AVENUE, SUITE 100
CORONA, CA. 92881-3370 • 951-734-2130

Thomas Caseldine 3-4-16
THOMAS M. CASELDINE DATE
L.S. 9029 Exp. 09-30-17

EXHIBIT "A1"
 COUNTY OF RIVERSIDE TO
 CASTLE & COOKE COMMERCIAL-CA, INC.

SHEET 2 OF 6 SHEETS

T 5 S , R 5 W

PAR. 1
 INST. NO. 2006-0203625
 REC. 03/22/06

P.O.C.
 S.W. CORNER SECTION 23

W'LY LINE OF LAND CONVEYED TO THE
 COUNTY OF RIVERSIDE PER GRANT DEED,
 REC. 12/30/04, INST. NO. 04-1036504, O.R.

22 23
 27 26

S89°04'59"E 1042.70'

S. LINE, SECTION 23

T.P.O.B.

R.S. 88/ 76-82

PAR. 2
 INST. NO. 2006-0203625
 REC. 03/22/06

PARCEL A
 7.91 ACRES

GRANT DEED,
 INST. NO. 2004-1036504,
 REC. 12/30/04

NE'LY LINE OF NICHOLS ROAD,
 PER INST. NO. 2008-0482210,
 REC. 09/02/08, O.R.

ALBERHILL
 RANCH ROAD

NICHOLS ROAD

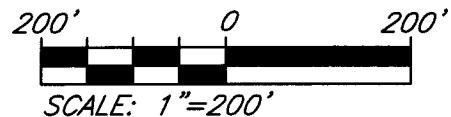

LEGEND:

- EXISTING PARCEL LINE
- EXISTING SECTION LINE
- PROPOSED PARCEL LINE

KWC ENGINEERS
 CIVIL ENGINEERING • PLANNING • SURVEYORS
 1880 COMPTON AVENUE, SUITE 100
 CORONA, CA. 92881-3370 • 951-734-2130

EXHIBIT "A1"
 COUNTY OF RIVERSIDE TO
 CASTLE & COOKE COMMERCIAL-CA, INC.

SHEET 3 OF 6 SHEETS

T 5 S , R 5 W

LEGEND:

-  EXISTING PARCEL LINE
-  EXISTING SECTION LINE
-  PROPOSED PARCEL LINE

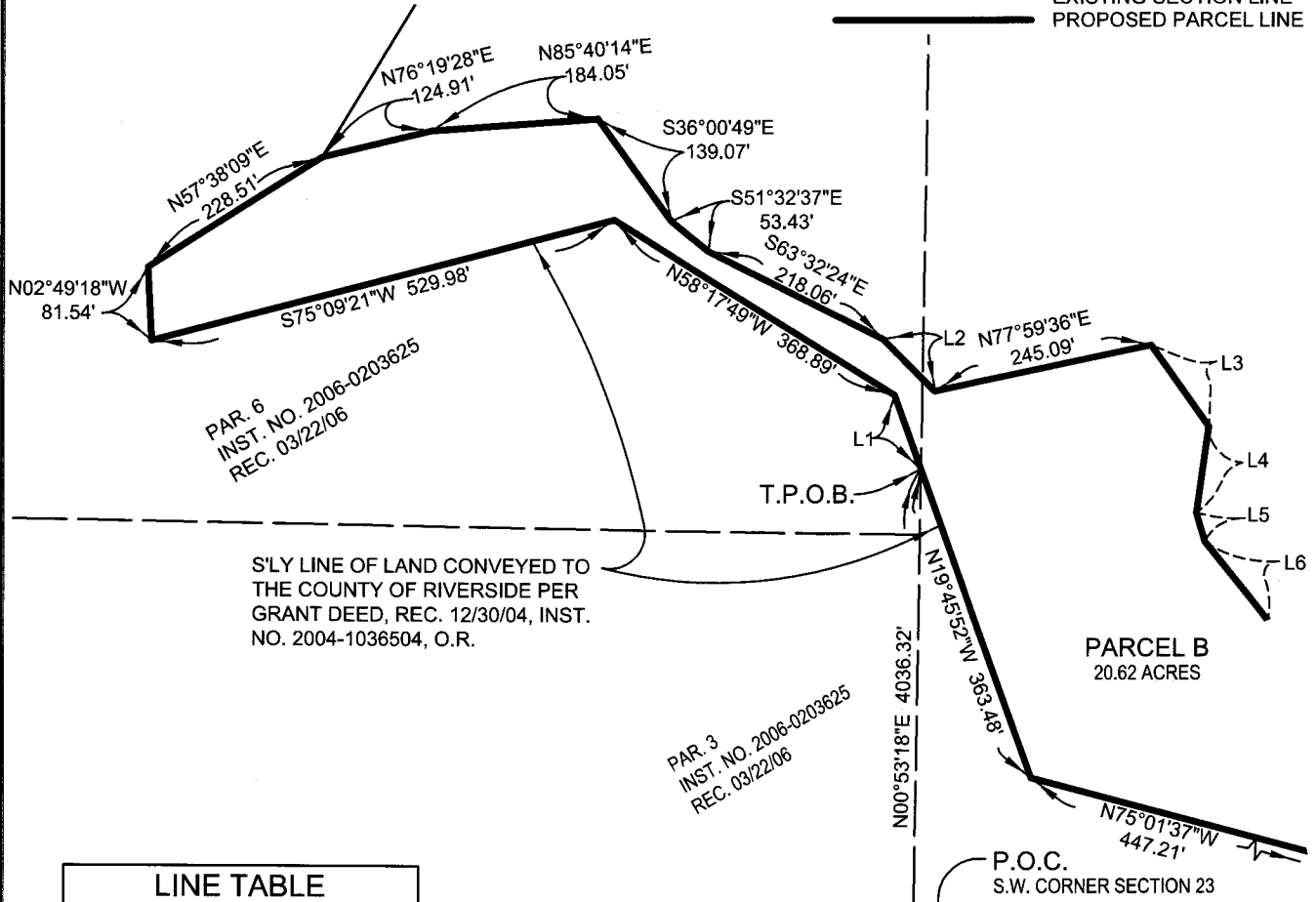

S'LY LINE OF LAND CONVEYED TO
 THE COUNTY OF RIVERSIDE PER
 GRANT DEED, REC. 12/30/04, INST.
 NO. 2004-1036504, O.R.

PARCEL B
 20.62 ACRES

LINE TABLE		
LINE	BEARING	LENGTH
L1	N19°45'52"W	86.91'
L2	S44°55'38"E	82.30'
L3	S35°10'50"E	110.65'
L4	S07°53'49"W	96.34'
L5	S15°59'38"E	33.14'
L6	S38°50'02"E	111.07'

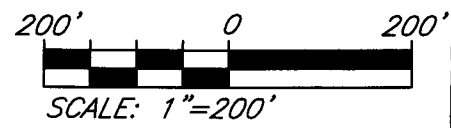

R.S. 88/76-82
 PAR. 1
 INST. NO. 2006-0203625
 REC. 03/22/06

SEE SHEET NO. 4

KWC ENGINEERS
 CIVIL ENGINEERING • PLANNING • SURVEYORS
 1880 COMPTON AVENUE, SUITE 100
 CORONA, CA. 92881-3370 • 951-734-2130

EXHIBIT "A1"
 COUNTY OF RIVERSIDE TO
 CASTLE & COOKE COMMERCIAL-CA, INC.

SHEET 4 OF 6 SHEETS

LEGEND:

-  EXISTING PARCEL LINE
-  EXISTING SECTION LINE
-  PROPOSED PARCEL LINE

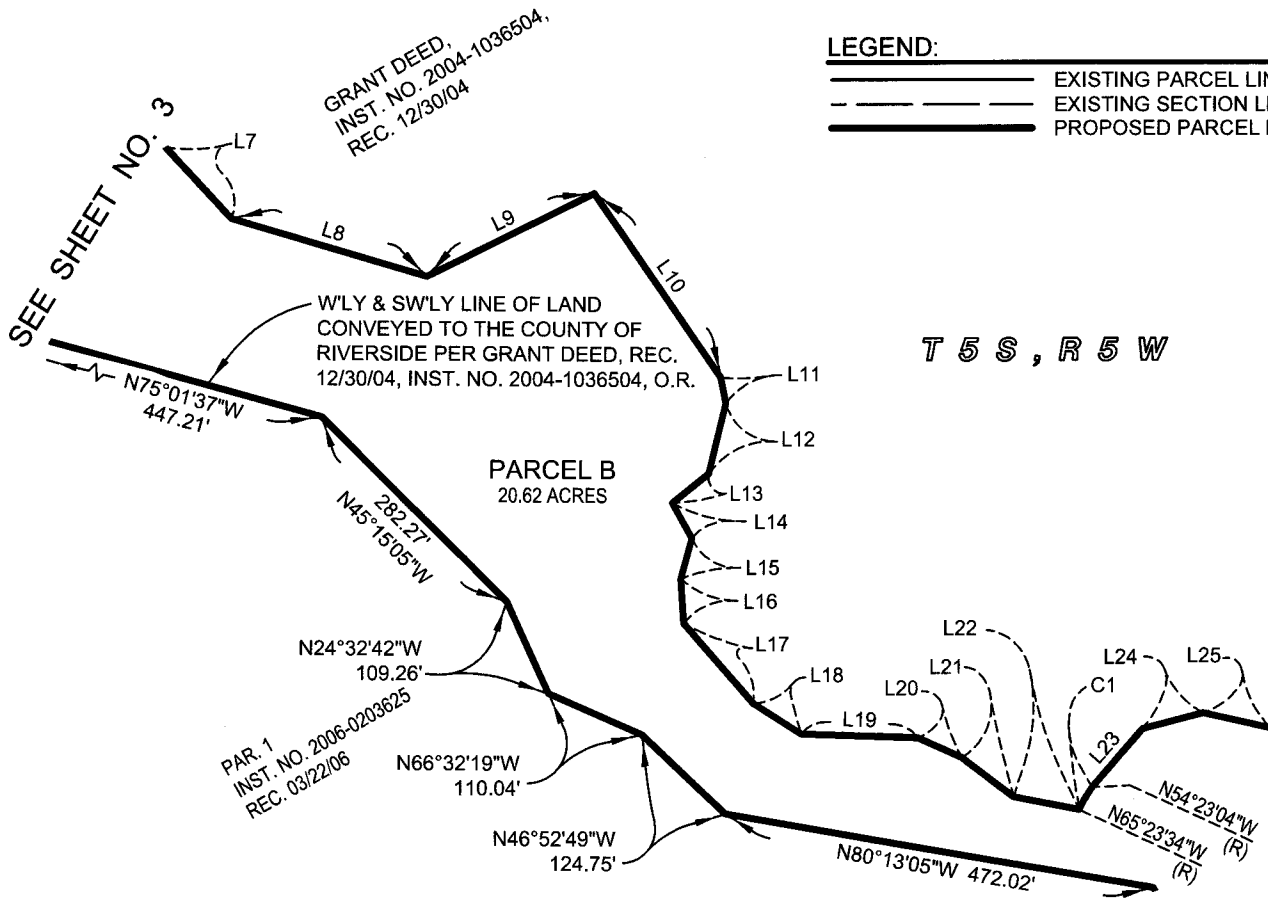

SEE SHEET NO. 5

LINE TABLE		
LINE	BEARING	LENGTH
L7	S43°11'43"E	105.85'
L8	S73°49'28"E	220.27'
L9	N63°19'46"E	201.76'
L10	S34°50'22"E	241.54'
L11	S11°13'33"E	28.41'
L12	S13°24'24"W	78.25'
L13	S51°43'14"W	50.50'
L14	S29°18'07"E	43.81'
L15	S15°16'44"W	45.58'
L16	S03°59'40"E	48.14'
L17	S41°14'50"E	115.25'
L18	S57°34'43"E	61.68'
L19	S88°05'18"E	127.48'
L20	S65°50'34"E	52.57'
L21	S52°53'46"E	70.10'
L22	S79°01'11"E	72.19'
L23	N40°54'08"E	83.38'
L24	N75°30'08"E	67.11'
L25	S77°32'51"E	74.84'

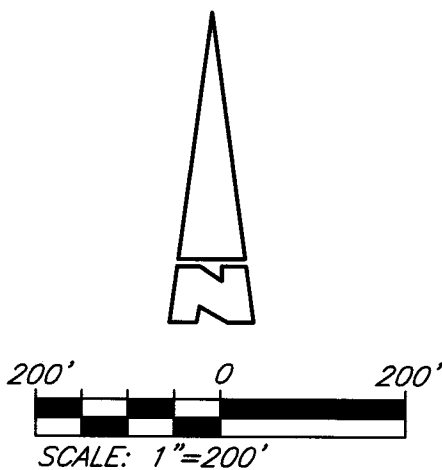

CURVE TABLE			
CURVE	DELTA	RADIUS	LENGTH
C1	11°00'30"	145.00'	27.86'

KWC ENGINEERS
 CIVIL ENGINEERING • PLANNING • SURVEYORS
 1880 COMPTON AVENUE, SUITE 100
 CORONA, CA. 92881-3370 • 951-734-2130

EXHIBIT "A1"
 COUNTY OF RIVERSIDE TO
 CASTLE & COOKE COMMERCIAL-CA, INC.

SHEET 5 OF 6 SHEETS

LINE TABLE		
LINE	BEARING	LENGTH
L26	S64°39'54"E	104.95'
L27	S47°28'14"E	97.29'
L28	S57°00'34"E	26.28'
L29	S27°52'35"E	49.28'
L30	S11°45'13"W	64.96'
L31	S38°41'11"W	121.29'
L32	S10°40'02"E	96.80'
L33	S32°18'15"E	70.72'
L34	S41°24'37"E	63.10'
L35	S32°29'56"E	194.06'
L36	S68°55'29"E	80.42'
L37	S62°26'58"E	234.40'
L38	S03°48'43"W	137.89'

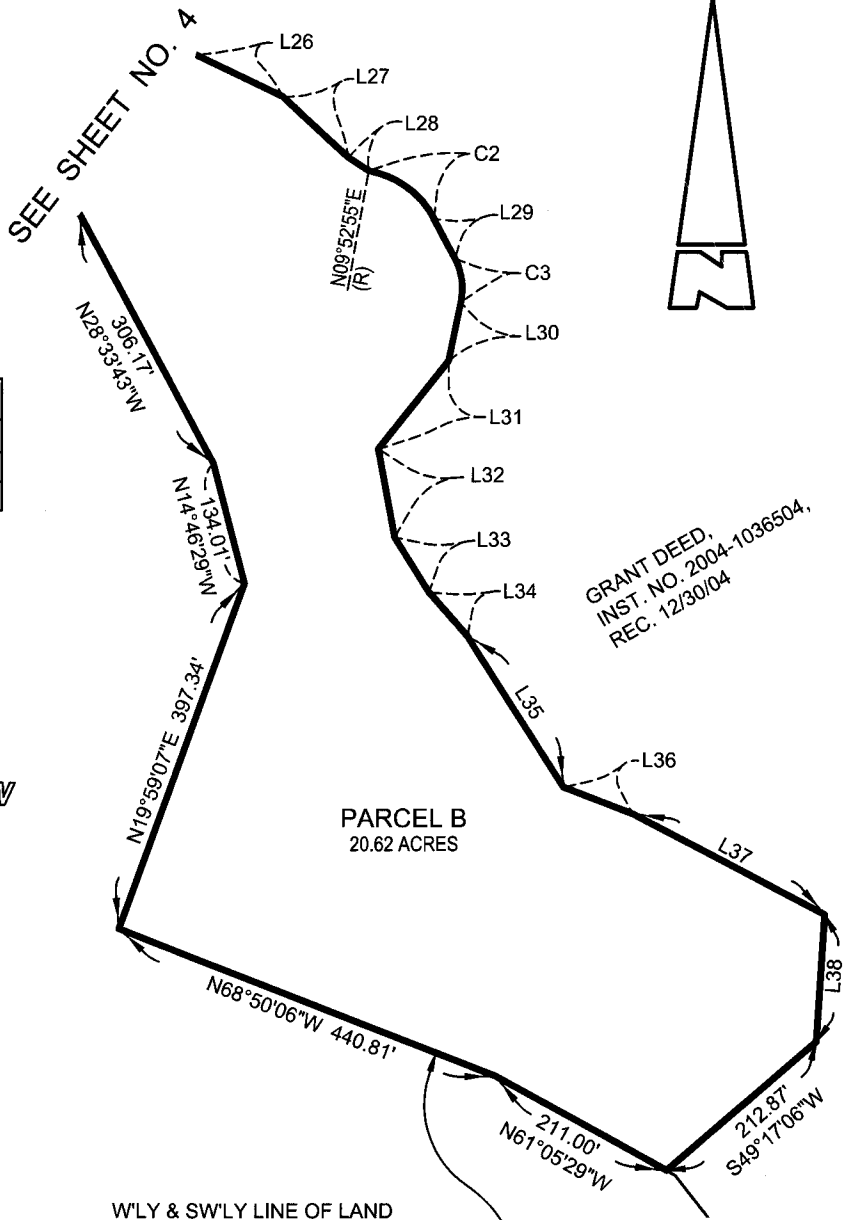
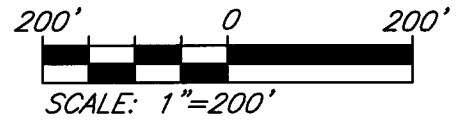

CURVE TABLE			
CURVE	DELTA	RADIUS	LENGTH
C2	52°14'27"	100.00'	91.18'
C3	39°37'48"	70.00'	48.42'

T 5 S , R 5 W

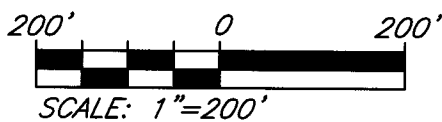

LEGEND:

- EXISTING PARCEL LINE
- EXISTING SECTION LINE
- PROPOSED PARCEL LINE



CIVIL ENGINEERING • PLANNING • SURVEYORS
 1880 COMPTON AVENUE, SUITE 100
 CORONA, CA. 92881-3370 • 951-734-2130

EXHIBIT "A1"
 COUNTY OF RIVERSIDE TO
 CASTLE & COOKE COMMERCIAL-CA, INC.

SHEET 6 OF 6 SHEETS

T 5 S , R 5 W

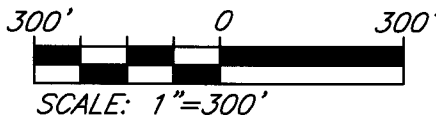
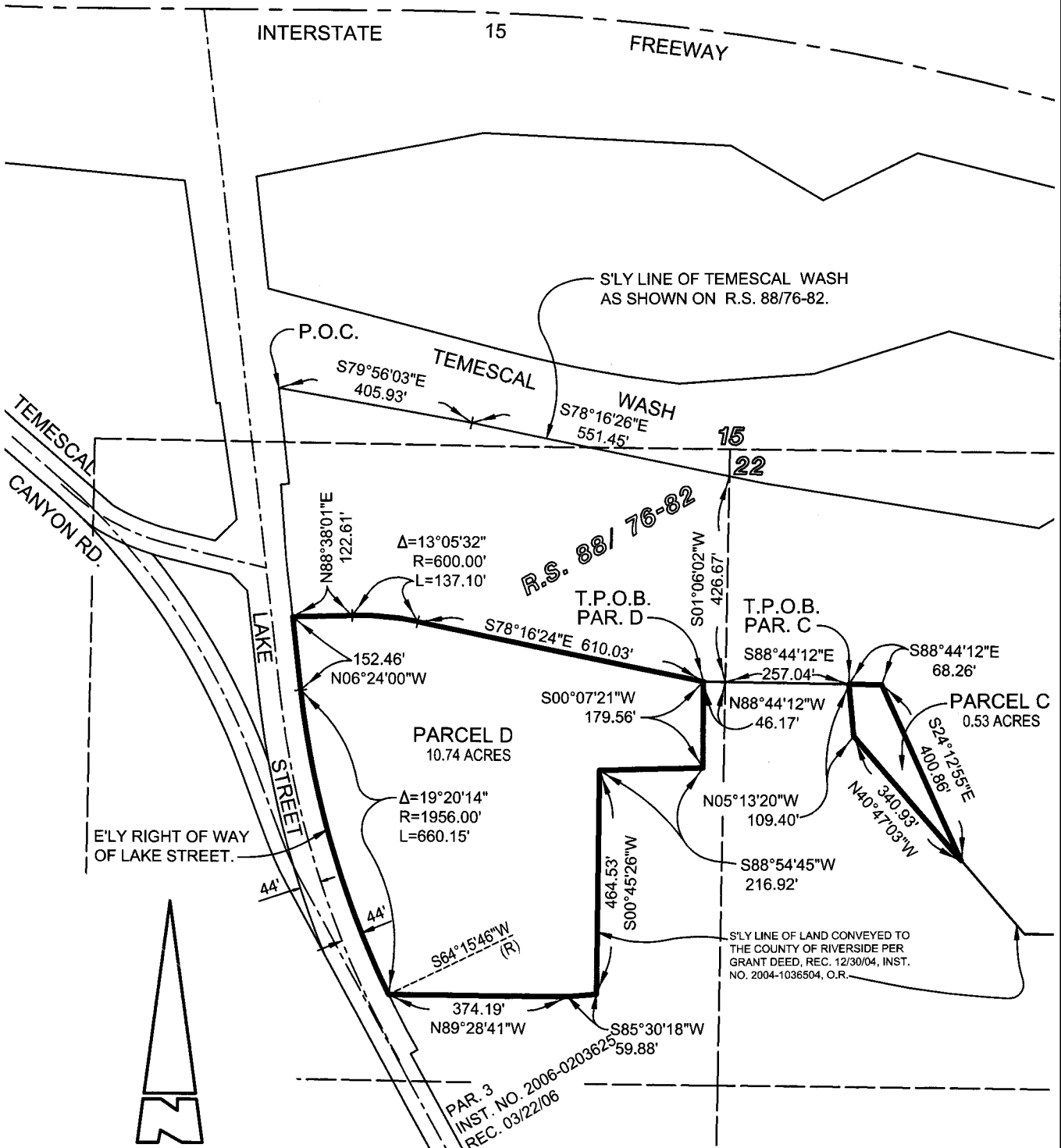

LEGEND:

	EXISTING PARCEL LINE
	EXISTING SECTION LINE
	PROPOSED PARCEL LINE

KWC ENGINEERS
 CIVIL ENGINEERING • PLANNING • SURVEYORS
 1880 COMPTON AVENUE, SUITE 100
 CORONA, CA. 92881-3370 • 951-734-2130

CLOSURE CALCULATIONS FOR EXHIBIT "A1"
COUNTY OF RIVERSIDE TO CASTLE & COOKE COMMERCIAL-CA, INC.

Parcel A

North: 2204913.4334' East: 6218688.6042'

Segment #1 : Line

Course: N41°37'29"E Length: 166.45'

North: 2205037.8567' East: 6218799.1684'

Segment #2 : Curve

Length: 576.86' Radius: 1745.00'

Delta: 018°56'26" Tangent: 291.08'

Chord: 574.23' Course: S13°57'49"W

Course In: N85°30'24"W Course Out: S66°33'58"E

RP North: 2205174.5654' East: 6217059.5317'

End North: 2204480.5952' East: 6218660.6034'

Segment #3 : Line

Course: S23°26'02"W Length: 195.37'

North: 2204301.3394' East: 6218582.9065'

Segment #4 : Curve

Length: 444.46' Radius: 1045.00'

Delta: 024°22'08" Tangent: 225.64'

Chord: 441.11' Course: S35°37'06"W

Course In: N66°33'58"W Course Out: S42°11'50"E

RP North: 2204716.9262' East: 6217624.0986'

End North: 2203942.7513' East: 6218326.0091'

Segment #5 : Line

Course: S47°48'10"W Length: 268.41'

North: 2203762.4644' East: 6218127.1610'

Segment #6 : Line

Course: S11°20'01"W Length: 28.60'

North: 2203734.4221' East: 6218121.5405'

Segment #7 : Line

Course: N42°11'50"W Length: 254.20'

North: 2203922.7430' East: 6217950.7982'

Segment #8 : Line

Course: N32°56'52"E Length: 425.57'

North: 2204279.8671' East: 6218182.2549'

Segment #9 : Line

Course: N43°06'11"E Length: 169.95'
North: 2204403.9520' East: 6218298.3838'

Segment #10 : Line
Course: N33°14'54"E Length: 320.81'
North: 2204672.2461' East: 6218474.2740'

Segment #11 : Line
Course: N41°37'29"E Length: 322.66'
North: 2204913.4381' East: 6218688.6005'

Perimeter: 3173.31' Area: 344706.50 Sq. Ft.
Error Closure: 0.0060 Course: N37°39'59"W
Error North: 0.00474 East: -0.00366
Precision 1: 528890.00

Name: PARCEL B
North: 2208965.9442' East: 6217709.1528'

Segment #1 : Line
Course: N19°45'52"W Length: 86.91'
North: 2209047.7344' East: 6217679.7638'

Segment #2 : Line
Course: N58°17'49"W Length: 368.89'
North: 2209241.5923' East: 6217365.9184'

Segment #3 : Line
Course: S75°09'21"W Length: 529.98'
North: 2209105.8163' East: 6216853.6259'

Segment #4 : Line
Course: N02°49'18"W Length: 81.54'
North: 2209187.2574' East: 6216849.6119'

Segment #5 : Line
Course: N57°38'08"E Length: 228.53'
North: 2209309.5901' East: 6217042.6421'

Segment #6 : Line
Course: N76°19'36"E Length: 124.89'
North: 2209339.1124' East: 6217163.9926'

Segment #7 : Line
Course: N85°40'14"E Length: 184.05'
North: 2209353.0065' East: 6217347.5174'

Segment #8 : Line
Course: S36°00'49"E Length: 139.07'
North: 2209240.5159' East: 6217429.2874'

Segment #9 : Line
Course: S51°32'37"E Length: 53.43'
North: 2209207.2868' East: 6217471.1275'

Segment #10 : Line
Course: S63°32'24"E Length: 218.06'
North: 2209110.1252' East: 6217666.3448'

Segment #11 : Line
Course: S44°55'38"E Length: 82.30'
North: 2209051.8564' East: 6217724.4657'

Segment #12 : Line
Course: N77°59'36"E Length: 245.09'
North: 2209102.8414' East: 6217964.1940'

Segment #13 : Line
Course: S35°10'50"E Length: 110.65'
North: 2209012.4027' East: 6218027.9455'

Segment #14 : Line
Course: S07°53'49"W Length: 96.34'
North: 2208916.9763' East: 6218014.7092'

Segment #15 : Line
Course: S15°59'38"E Length: 33.14'
North: 2208885.1191' East: 6218023.8404'

Segment #16 : Line
Course: S38°50'02"E Length: 111.07'
North: 2208798.5992' East: 6218093.4885'

Segment #17 : Line
Course: S43°11'43"E Length: 105.85'
North: 2208721.4319' East: 6218165.9414'

Segment #18 : Line
Course: S73°49'28"E Length: 220.27'
North: 2208660.0688' East: 6218377.4915'

Segment #19 : Line
Course: N63°19'46"E Length: 201.76'
North: 2208750.6308' East: 6218557.7847'

Segment #20 : Line
Course: S34°50'22"E Length: 241.54'
North: 2208552.3853' East: 6218695.7714'

Segment #21 : Line
Course: S11°13'33"E Length: 28.41'
North: 2208524.5189' East: 6218701.3021'

Segment #22 : Line
Course: S13°24'24"W Length: 78.25'
North: 2208448.4013' East: 6218683.1590'

Segment #23 : Line
Course: S51°43'14"W Length: 50.50'
North: 2208417.1167' East: 6218643.5166'

Segment #24 : Line
Course: S29°18'07"E Length: 43.81'
North: 2208378.9120' East: 6218664.9577'

Segment #25 : Line
Course: S15°16'44"W Length: 45.58'
North: 2208334.9431' East: 6218652.9466'

Segment #26 : Line
Course: S03°59'40"E Length: 48.14'
North: 2208286.9200' East: 6218656.3000'

Segment #27 : Line
Course: S41°14'50"E Length: 115.25'
North: 2208200.2668' East: 6218732.2854'

Segment #28 : Line
Course: S57°34'43"E Length: 61.68'
North: 2208167.1976' East: 6218784.3512'

Segment #29 : Line
Course: S88°05'18"E Length: 127.48'
North: 2208162.9450' East: 6218911.7603'

Segment #30 : Line
Course: S65°50'34"E Length: 52.57'
North: 2208141.4311' East: 6218959.7265'

Segment #31 : Line
Course: S52°53'46"E Length: 70.10'
North: 2208099.1425' East: 6219015.6342'

Segment #32 : Line
Course: S79°01'11"E Length: 72.19'
North: 2208085.3924' East: 6219086.5027'

Segment #33 : Curve
Length: 27.86' Radius: 145.00'
Delta: 011°00'30" Tangent: 13.97'
Chord: 27.82' Course: N30°06'41"E
Course In: S65°23'34"E Course Out: N54°23'04"W
RP North: 2208025.0150' East: 6219218.3343'
End North: 2208109.4549' East: 6219100.4576'

Segment #34 : Line
Course: N40°54'08"E Length: 83.38'
North: 2208172.4758' East: 6219155.0523'

Segment #35 : Line
Course: N75°30'08"E Length: 67.11'
North: 2208189.2763' East: 6219220.0254'

Segment #36 : Line
Course: S77°32'51"E Length: 74.84'
North: 2208173.1385' East: 6219293.1048'

Segment #37 : Line
Course: S64°39'54"E Length: 104.95'
North: 2208128.2294' East: 6219387.9608'

Segment #38 : Line

Course: S47°28'14"E Length: 97.29'
North: 2208062.4643' East: 6219459.6567'

Segment #39 : Line
Course: S57°00'34"E Length: 26.28'
North: 2208048.1549' East: 6219481.6994'

Segment #40 : Curve
Length: 91.18' Radius: 100.00'
Delta: 052°14'27" Tangent: 49.03'
Chord: 88.05' Course: S53°59'49"E
Course In: S09°52'58"W Course Out: N62°07'25"E
RP North: 2207949.6388' East: 6219464.5361'
End North: 2207996.3953' East: 6219552.9319'

Segment #41 : Line
Course: S27°52'35"E Length: 49.28'

North: 2207952.8339' East: 6219575.9735'

Segment #42 : Curve

Length: 48.42' Radius: 70.00'

Delta: 039°37'48" Tangent: 25.22'

Chord: 47.46' Course: S08°03'41"E

Course In: S62°07'25"W Course Out: S78°14'47"E

RP North: 2207920.1043' East: 6219514.0964'

End North: 2207905.8450' East: 6219582.6287'

Segment #43 : Line

Course: S11°45'13"W Length: 64.96'

North: 2207842.2471' East: 6219569.3961'

Segment #44 : Line

Course: S38°41'11"W Length: 121.29'

North: 2207747.5707' East: 6219493.5830'

Segment #45 : Line

Course: S10°40'02"E Length: 96.80'

North: 2207652.4435' East: 6219511.5011'

Segment #46 : Line

Course: S32°18'15"E Length: 70.72'

North: 2207592.6693' East: 6219549.2948'

Segment #47 : Line

Course: S41°24'37"E Length: 63.10'

North: 2207545.3448' East: 6219591.0321'

Segment #48 : Line

Course: S32°29'56"E Length: 194.06'

North: 2207381.6742' East: 6219695.2973'

Segment #49 : Line

Course: S68°55'29"E Length: 80.42'

North: 2207352.7556' East: 6219770.3379'

Segment #50 : Line

Course: S62°26'58"E Length: 234.40'

North: 2207244.3384' East: 6219978.1576'

Segment #51 : Line

Course: S03°48'43"W Length: 137.89'

North: 2207106.7534' East: 6219968.9904'

Segment #52 : Line

Course: S49°17'06"W Length: 212.87'

North: 2206967.8990' East: 6219807.6427'

Segment #53 : Line

Course: N61°05'29"W Length: 211.00'

North: 2207069.8993' East: 6219622.9350'

Segment #54 : Line

Course: N68°50'06"W Length: 440.81'

North: 2207229.0560' East: 6219211.8601'

Segment #55 : Line

Course: N19°59'07"E Length: 397.34'

North: 2207602.4683' East: 6219347.6624'

Segment #56 : Line

Course: N14°46'29"W Length: 134.01'

North: 2207732.0474' East: 6219313.4873'

Segment #57 : Line

Course: N28°33'43"W Length: 306.17'

North: 2208000.9568' East: 6219167.1048'

Segment #58 : Line

Course: N80°13'05"W Length: 472.02'

North: 2208081.1525' East: 6218701.9473'

Segment #59 : Line

Course: N46°52'49"W Length: 124.75'

North: 2208166.4222' East: 6218610.8889'

Segment #60 : Line

Course: N66°32'19"W Length: 110.04'

North: 2208210.2326' East: 6218509.9460'

Segment #61 : Line

Course: N24°32'42"W Length: 109.26'

North: 2208309.6193' East: 6218464.5586'

Segment #62 : Line

Course: N45°15'05"W Length: 282.27'

North: 2208508.3367' East: 6218264.0897'

Segment #63 : Line

Course: N75°01'37"W Length: 447.21'

North: 2208623.8800' East: 6217832.0637'

Segment #64 : Line

Course: N19°45'52"W Length: 363.48'

North: 2208965.9477' East: 6217709.1514'

Perimeter: 9602.76' Area: 898215.91 Sq. Ft.
Error Closure: 0.0038 Course: N20°39'39"W
Error North: 0.00352 East: -0.00133

Precision 1: 2527047.37

Name: PARCEL C

North: 2209765.7040' East: 6215328.7686'

Segment #1 : Line
Course: S88°44'12"E Length: 68.26'
North: 2209764.1990' East: 6215397.0120'

Segment #2 : Line
Course: S24°12'55"E Length: 400.86'
North: 2209398.6104' East: 6215561.4312'

Segment #3 : Line
Course: N40°47'03"W Length: 340.93'
North: 2209656.7543' East: 6215338.7319'

Segment #4 : Line
Course: N05°13'20"W Length: 109.40'
North: 2209765.7002' East: 6215328.7744'

Perimeter: 919.45' Area: 23196.35 Sq. Ft.
Error Closure: 0.0070 Course: S56°40'24"E
Error North: -0.00383 East: 0.00583

Precision 1: 131350.00

Name: PARCEL D

North: 2209772.3890' East: 6215025.6323'

Segment #1 : Line
Course: S00°07'21"W Length: 179.56'
North: 2209592.8294' East: 6215025.2484'

Segment #2 : Line
Course: S88°54'45"W Length: 216.92'
North: 2209588.7125' East: 6214808.3674'

Segment #3 : Line
Course: S00°45'26"W Length: 464.53'
North: 2209124.2230' East: 6214802.2284'

Segment #4 : Line
Course: S85°30'18"W Length: 59.88'
North: 2209119.5301' East: 6214742.5326'

Segment #5 : Line
Course: N89°28'41"W Length: 374.19'
North: 2209122.9388' East: 6214368.3581'

Segment #6 : Curve
Length: 660.15' Radius: 1956.00'
Delta: 019°20'14" Tangent: 333.24'
Chord: 657.02' Course: N16°04'07"W
Course In: N64°15'46"E Course Out: S83°36'00"W
RP North: 2209972.3208' East: 6216130.3133'
End North: 2209754.2876' East: 6214186.5033'

Segment #7 : Line
Course: N06°24'00"W Length: 152.46'
North: 2209905.7974' East: 6214169.5087'

Segment #8 : Line
Course: N88°38'01"E Length: 122.61'
North: 2209908.7211' East: 6214292.0838'

Segment #9 : Curve
Length: 137.10' Radius: 600.00'
Delta: 013°05'32" Tangent: 68.85'
Chord: 136.80' Course: S84°49'12"E
Course In: S01°21'59"E Course Out: N11°43'34"E

RP North: 2209308.8918' East: 6214306.3913'
End North: 2209896.3699' East: 6214428.3314'

Segment #10 : Line
Course: S78°16'24"E Length: 610.03'
North: 2209772.3856' East: 6215025.6290'

Perimeter: 2977.43' Area: 468010.63 Sq. Ft.
Error Closure: 0.0047 Course: S43°05'11"W
Error North: -0.00345 East: -0.00322

Precision 1: 633495.74

EXHIBIT B-1

Legal Descriptions and Plat Maps for C&C Exchange Property to be conveyed to County (9 pages)

And For Reference Only - Closure Calculations for Exhibit B-1 (5 pages)

1
2
3
4
5
6
7
8
9
10
11
12
13
14
15
16
17
18
19
20
21
22
23
24
25
26
27
28

EXHIBIT "B1"
LEGAL DESCRIPTION
OF
CASTLE & COOKE COMMERCIAL-CA, INC.
TO COUNTY OF RIVERSIDE

Parcel "A":

Being portions of Parcel 1 of a Grant Deed, Recorded March 22, 2006, as Instrument No. 2006-0203625, of Official Records, in the Office of the County Recorder of the County of Riverside, State of California, lying within Section 23, Township 5 South, Range 5 West, San Bernardino Meridian, of said County, according to the official plat thereof, being more particularly described as follows:

COMMENCING at the southwest corner of said Section 23, as shown on a Record of Survey on file in Book 88, Pages 76 through 82, of Record of Surveys, records of said County;

Thence east along the south line of said Section 23, South 89°04'59" East, a distance of 1042.16 feet to a point lying on the westerly line of that land conveyed to the County of Riverside by Grant Deed, Recorded December 30, 2004, as Instrument No. 2004-1036504, of Official Records, of said County;

Thence northeasterly along said westerly line, North 41°37'29" East, a distance of 166.45 feet to the beginning of a non-tangent curve, concave westerly and having a radius of 1745.00 feet, a radial bearing to said point bears South 85°30'24" East, said point also being the **TRUE POINT OF BEGINNING**;

Thence northerly along said non-tangent curve, leaving said westerly line, through a central angle of 21°57'23", an arc distance of 668.70 feet to the beginning of a non-tangent line, a radial bearing to said point bears North 72°32'13" East;

Thence North 62°02'43" East, a distance of 268.17 feet to the beginning of a tangent curve, concave northwesterly and having a radius of 924.00 feet;

Thence northeasterly along said tangent curve, through a central angle of 18°30'20", an arc distance of 298.43 feet to the beginning of a reverse curve, concave southerly and having a radius of 41.00 feet, a radial bearing through said point bears North 46°27'36" West;

Thence northeasterly along said reverse curve, through a central angle of 57°01'37", an arc distance of 40.81 feet to the beginning of a reverse curve, concave northerly and having a radius of 109.00 feet, a radial bearing through said point bears South 10°34'00" West;

Thence northeasterly along said reverse curve, through a central angle of 39°21'21", an arc distance of 74.87 feet to the beginning of a tangent line;

Thence northeasterly along said tangent line, North 61°12'40" East, a distance of 32.36 feet to the beginning of a tangent curve, concave northwesterly and having a radius of 309.00 feet;

Thence northeasterly along said tangent curve, through a central angle of 33°59'25", an arc distance of 183.31 feet to the beginning of a tangent line;

Thence northeasterly along said tangent line, North 27°13'15" East, a distance of 127.89 feet to the beginning of a tangent curve, concave southeasterly and having a radius of 291.00 feet;

Thence northeasterly along said tangent curve, through a central angle of 18°02'11", an arc distance of 91.60 feet to the beginning of a tangent line;

Thence northeasterly along said tangent line, North 45°15'26" East, a distance of 495.50 feet to the beginning of a non-tangent curve, concave westerly and having a radius of 354.00 feet, a radial bearing to said point bears North 89°13'22" East;

Thence northerly and northwesterly along said non-tangent curve, through a central angle of 31°41'14", an arc distance of 195.78 feet to a point lying on the southwesterly line of said Instrument No. 2004-1036504, said point also being the beginning of a non-tangent line, a radial bearing to said point bears North 57°32'08" East;

The following nine (9) course are along the southwesterly and westerly line of said Instrument No. 2004-1036504:

1. Thence South 37°52'55" East, a distance of 132.83 feet;
2. Thence South 02°44'53" East, a distance of 126.72 feet;
3. Thence South 24°50'47" West, a distance of 164.28 feet;
4. Thence South 16°21'18" West, a distance of 814.59 feet;
5. Thence South 22°47'57" West, a distance of 343.25 feet;
6. Thence South 29°38'22" West, a distance of 375.65 feet;
7. Thence South 84°08'08" West, a distance of 215.58 feet;
8. Thence South 86°03'32" West, a distance of 322.53 feet;
9. Thence South 41°37'29" West, a distance of 8.78 feet to the **TRUE POINT OF BEGINNING.**

Containing 19.49 acres, more or less.

As shown on the attached exhibit hereto and made a part hereof.

PARCEL "B":

Being portions of Parcels 3 and 6 of a Grant Deed, Recorded March 22, 2006, as Instrument No. 2006-0203625, of Official Records, in the Office of the County Recorder of the County of Riverside, State of California, lying within Section 22, Township 5 South, Range 5 West, San Bernardino Meridian, of said County, according to the official plat thereof, being more particularly described as follows:

COMMENCING at the southwest corner of Section 23, as shown on a Record of Survey on file in Book 88, Pages 76 through 82, of Record of Surveys, records of said County;

Thence north along the west line of said Section 23, North 00°53'18" East, a distance of 4036.32 feet to a point lying on the southwesterly line of that land conveyed to the County of Riverside by Grant Deed, Recorded December 30, 2004, as Instrument No. 2004-1036504, of Official Records, of said County;

The following four (4) courses are along the southerly and southwesterly line of said Instrument No. 2004-1036504:

1. Thence North 19°45'52" West, a distance of 86.92 feet;
2. Thence North 58°17'49" West, a distance of 368.89 feet;
3. Thence South 75°09'21" West, a distance of 529.98 feet;
4. Thence North 02°49'18" West, a distance of 81.54 feet to the **TRUE POINT OF BEGINNING**;

Thence southwesterly, leaving said southwesterly line, South 78°16'15" West, a distance of 65.67 feet;

Thence North 72°42'25" West, a distance of 64.72 feet;

Thence South 45°49'31" West, a distance of 584.10 feet;

Thence North 44°10'29" West, a distance of 310.83 feet to the beginning of a tangent curve, concave southerly and having a radius of 795.00 feet;

Thence northwesterly along said tangent curve, through a central angle of 43°10'39", an arc distance of 599.10 feet to the beginning of a non-tangent line, a radial bearing to said point bears North 02°38'51" East;

Thence northerly along said non-tangent line North 02°38'17" East, a distance of 149.55 feet to a point lying on the southerly line of said Instrument No. 2004-1036504;

The following seventeen (17) courses are along the southerly, southeasterly and southwesterly line of said Instrument No. 2004-1036504:

1. Thence South 40°47'03" East, a distance of 201.70 feet;
2. Thence South 89°34'46" East, a distance of 159.24 feet;
3. Thence North 06°56'16" West, a distance of 73.13 feet;
4. Thence North 59°27'28" East, a distance of 154.25 feet;
5. Thence South 65°14'28" East, a distance of 176.56 feet;
6. Thence North 31°23'11" East, a distance of 187.10 feet;
7. Thence North 10°04'01" West, a distance of 316.83 feet;
8. Thence North 7°47'25" East, a distance of 217.01 feet;
9. Thence South 85°45'54" East, a distance of 150.54 feet;
10. Thence South 53°40'42" East, a distance of 248.70 feet;
11. Thence North 82°12'58" East, a distance of 51.78 feet;
12. Thence North 46°06'48" East, a distance of 69.28 feet;
13. Thence North 50°49'26" East, a distance of 195.23 feet;
14. Thence South 44°01'13" East, a distance of 368.85 feet;
15. Thence South 21°14'17" East, a distance of 269.17 feet;
16. Thence South 31°09'13" West, a distance of 236.83 feet;
17. Thence South 57°38'09" West, a distance of 228.51 feet to the **TRUE POINT OF BEGINNING.**

Containing 20.49 acres, more or less.

As shown on the attached exhibit hereto and made a part hereof.

KWC ENGINEERS

CIVIL ENGINEERS • PLANNERS • SURVEYORS

Thomas Caseldine 3-4-16
Thomas M. Caseldine Date
P.L.S. 9029 Expires 09-30-17

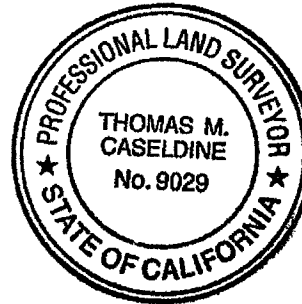

March 7, 2016
TMC/KWC/tmc
R:\07\1100\LEGALS\land exchange\GRANT\1100 GRANT PARCELS.docx

CASTLE & COOKE COMMERCIAL-CA, INC.
TO COUNTY OF RIVERSIDE

T 5 S , R 5 W

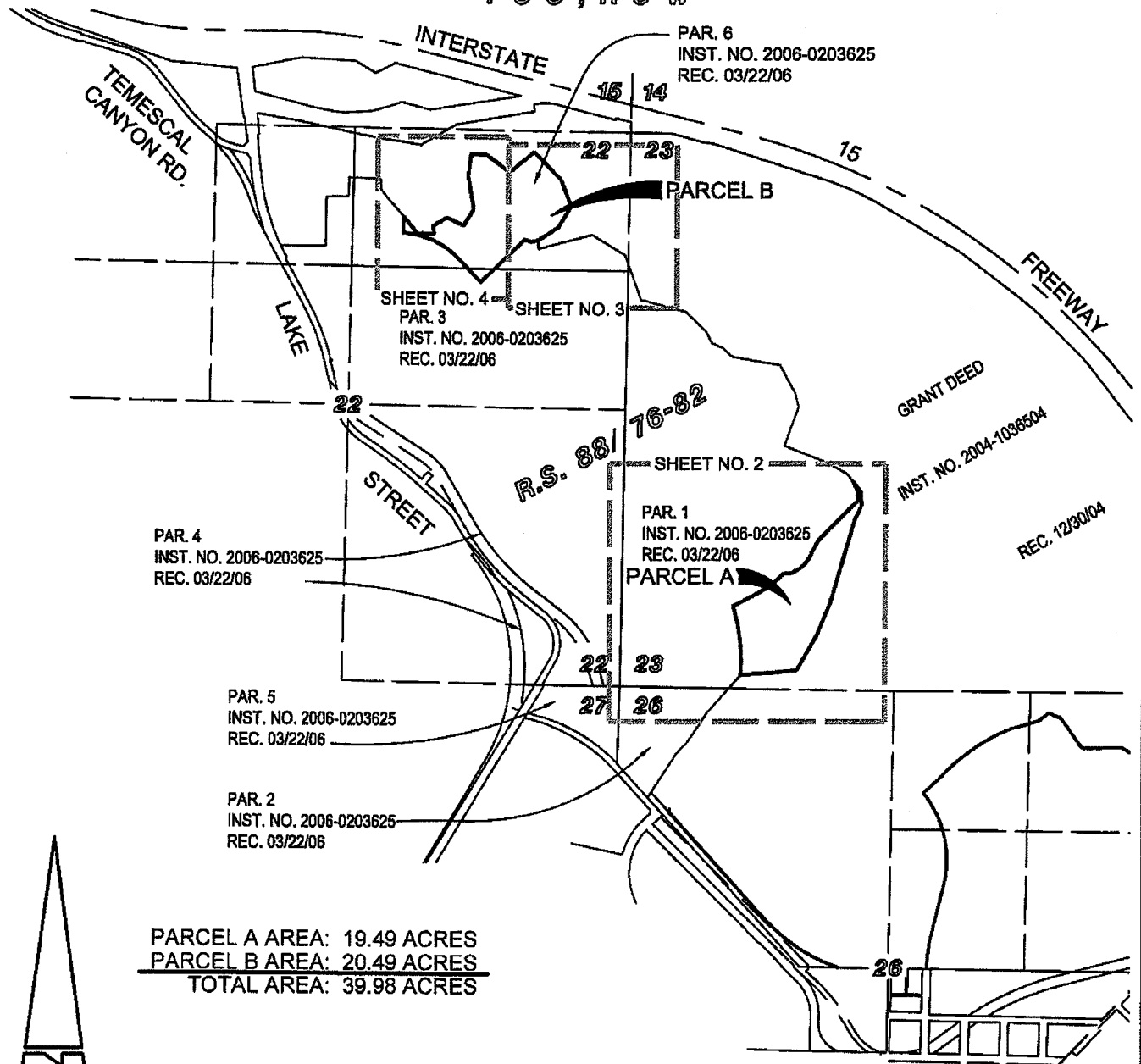

PARCEL A AREA: 19.49 ACRES
 PARCEL B AREA: 20.49 ACRES
 TOTAL AREA: 39.98 ACRES



SHEET INDEX
 SCALE: 1"=1500'

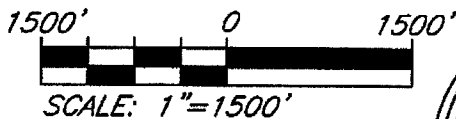

LEGEND:

- EXISTING PARCEL LINE
- EXISTING SECTION LINE
- PROPOSED PARCEL LINE
- DETAIL SHEET BOUNDARY

KWC ENGINEERS
 CIVIL ENGINEERING • PLANNING • SURVEYORS
 1880 COMPTON AVENUE, SUITE 100
 CORDONA, CA. 92681-3370 • 951-734-2130

Thomas Caseldine 3-4-16
 THOMAS M. CASELDINE DATE
 L.S. 9029 Exp. 09-30-17

EXHIBIT "B1"
CASTLE & COOKE COMMERCIAL-CA, INC.
TO COUNTY OF RIVERSIDE

SHEET 2 OF 4 SHEETS

CURVE TABLE			
CURVE	DELTA	RADIUS	LENGTH
C1	57°01'37"	41.00'	40.81'
C2	39°21'21"	109.00'	74.87'
C3	33°59'25"	309.00'	183.31'
C4	18°02'11"	291.00'	91.60'
C5	31°41'14"	354.00'	195.78'

LINE TABLE		
LINE	BEARING	LENGTH
L1	N61°12'40"E	32.36'
L2	N27°13'15"E	127.89'
L3	S37°52'55"E	132.83'
L4	S02°44'53"E	126.72'
L5	S24°50'47"W	164.28'

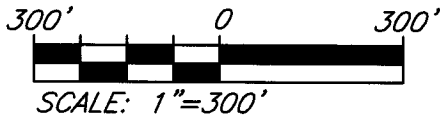

S'LY & SW'LY LINE OF LAND
 CONVEYED TO THE COUNTY OF
 RIVERSIDE PER GRANT DEED, REC.
 12/30/04, INST. NO. 2004-1036504, O.R.

T 5 S , R 5 W

R.S. 88/ 76-82

PARCEL A
 19.49 ACRES

GRANT DEED,
 INST. NO. 2004-1036504,
 REC. 12/30/04

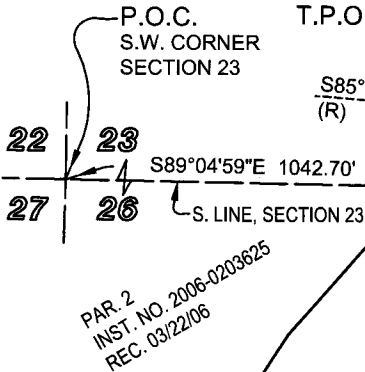

PAR 2
 INST. NO. 2006-0203625
 REC. 03/22/06

W'LY LINE OF LAND CONVEYED TO THE
 COUNTY OF RIVERSIDE PER GRANT DEED,
 REC. 12/30/04, INST. NO. 2004-1036504, O.R.

LEGEND:

- EXISTING PARCEL LINE
- EXISTING SECTION LINE
- PROPOSED PARCEL LINE

KWC ENGINEERS
 CIVIL ENGINEERING • PLANNING • SURVEYORS
 1880 COMPTON AVENUE, SUITE 100
 CORONA, CA. 92881-3370 • 951-734-2130

EXHIBIT "B1"
 CASTLE & COOKE COMMERCIAL-CA, INC.
 TO COUNTY OF RIVERSIDE

SHEET 3 OF 4 SHEETS

T 5 S , R 5 W

LEGEND:

-  EXISTING PARCEL LINE
-  EXISTING SECTION LINE
-  PROPOSED PARCEL LINE

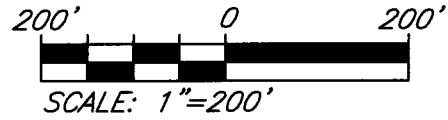

SEE SHEET NO. 4

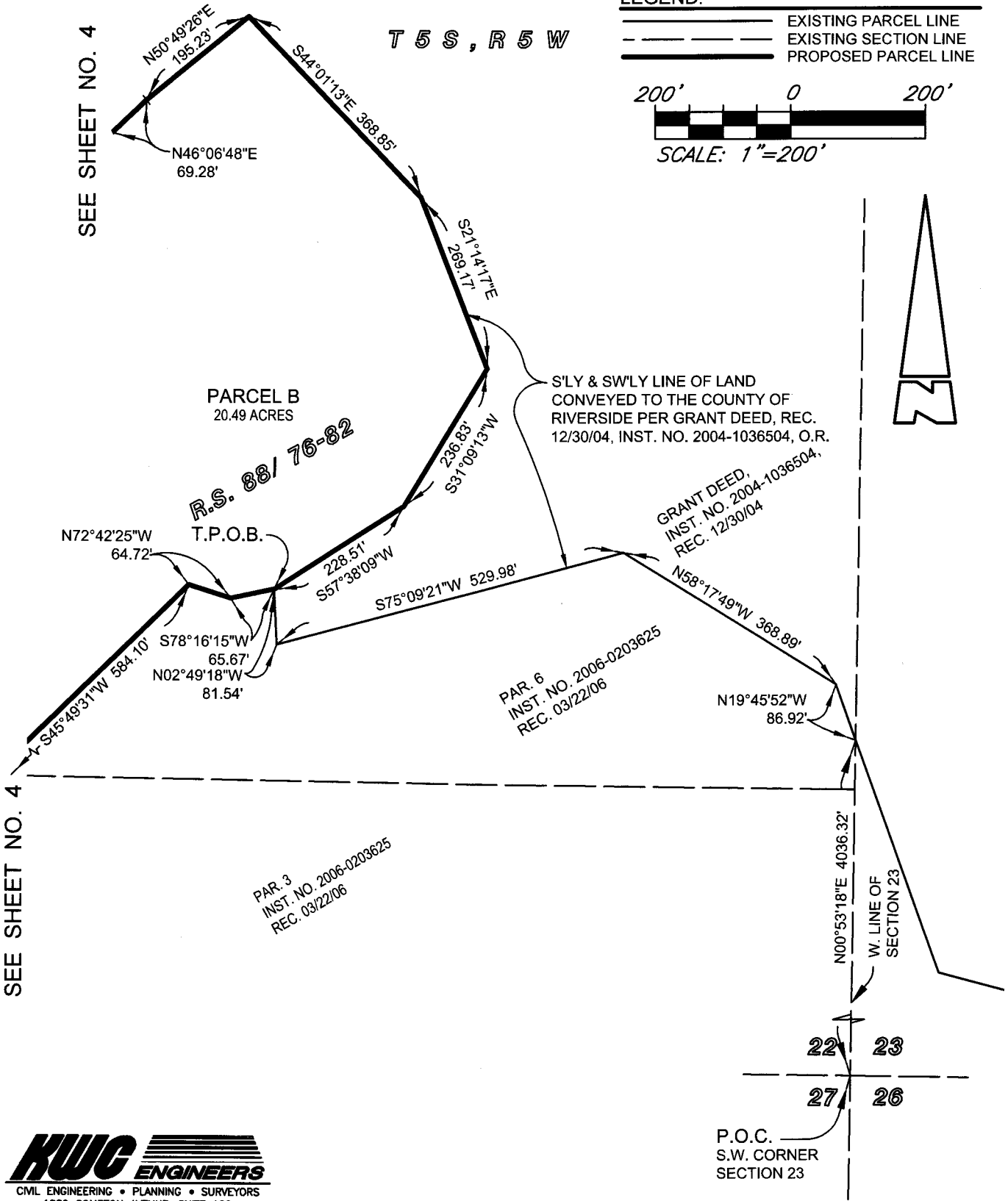

SEE SHEET NO. 4

KWC ENGINEERS
 CIVIL ENGINEERING • PLANNING • SURVEYORS
 1880 COMPTON AVENUE, SUITE 100
 CORONA, CA. 92881-3370 • 951-734-2130

EXHIBIT "B1"
 CASTLE & COOKE COMMERCIAL-CA, INC.
 TO COUNTY OF RIVERSIDE

SHEET 4 OF 4 SHEETS

LEGEND:

-  EXISTING PARCEL LINE
-  EXISTING SECTION LINE
-  PROPOSED PARCEL LINE

T 5 S , R 5 W

S'LY & SE'LY LINE OF LAND
 CONVEYED TO THE COUNTY OF
 RIVERSIDE PER GRANT DEED, REC.
 12/30/04, INST. NO. 2004-1036504, O.R.

GRANT DEED,
 INST. NO. 2004-1036504,
 REC. 12/30/04

PARCEL B
 20.49 ACRES

SEE SHEET NO. 3

SEE SHEET NO. 3

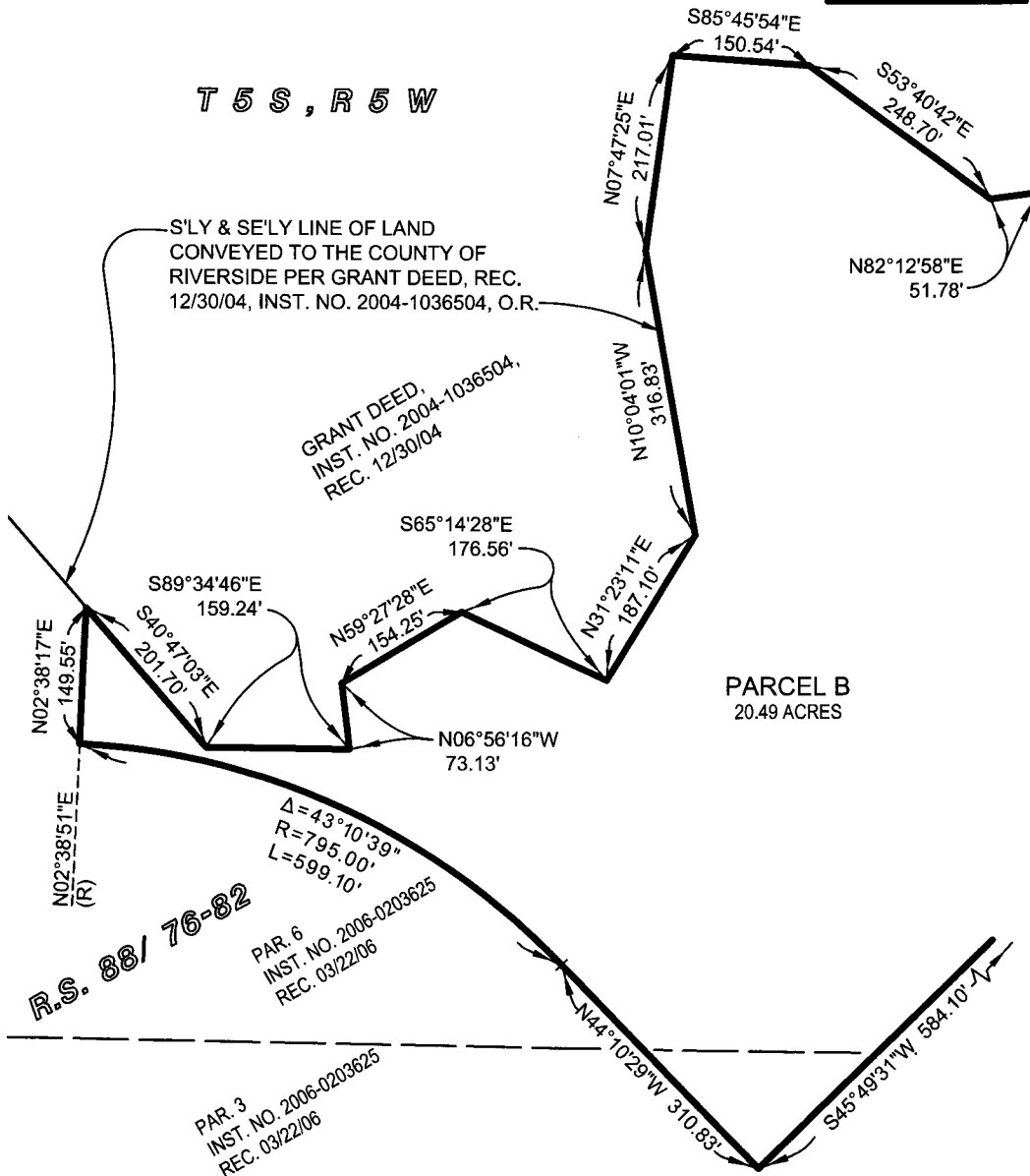

R.S. 88/76-82

$\Delta = 43^{\circ}10'39''$
 $R = 795.00'$
 $L = 599.10'$

PAR. 3
 INST. NO. 2006-0203625
 REC. 03/22/06

PAR. 6
 INST. NO. 2006-0203625
 REC. 03/22/06

KWC ENGINEERS
 CIVIL ENGINEERING • PLANNING • SURVEYORS
 1880 COMPTON AVENUE, SUITE 100
 CORONA, CA. 92881-3370 • 951-734-2130

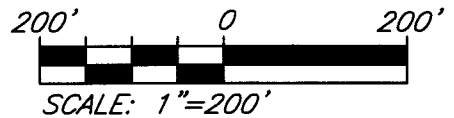

CLOSURE CALCULATIONS FOR EXHIBIT "B1"

CASTLE & COOKE COMMERCIAL-CA, INC. TO COUNTY OF RIVERSIDE

Name: PARCEL A

End North: 2205037.8534' East: 6218799.1655'

Segment #1 : Curve

Length: 668.70' Radius: 1745.00'

Delta: 021°57'23" Tangent: 338.50'

Chord: 664.62' Course: N06°29'05"W

Course In: N85°30'24"W Course Out: N72°32'13"E

RP North: 2205174.5622' East: 6217059.5288'

End North: 2205698.2206' East: 6218724.1029'

Segment #2 : Line

Course: N62°02'43"E Length: 268.17'

North: 2205823.9316' East: 6218960.9824'

Segment #3 : Curve

Length: 298.43' Radius: 924.00'

Delta: 018°30'20" Tangent: 150.53'

Chord: 297.14' Course: N52°47'33"E

Course In: N27°57'17"W Course Out: S46°27'36"E

RP North: 2206640.1177' East: 6218527.8355'

End North: 2206003.6103' East: 6219197.6372'

Segment #4 : Curve

Length: 40.81' Radius: 41.00'

Delta: 057°01'37" Tangent: 22.27'

Chord: 39.14' Course: N72°03'12"E

Course In: S46°27'36"E Course Out: N10°34'00"E

RP North: 2205975.3670' East: 6219227.3579'

End North: 2206015.6718' East: 6219234.8764'

Segment #5 : Curve

Length: 74.87' Radius: 109.00'

Delta: 039°21'21" Tangent: 38.98'

Chord: 73.41' Course: N80°53'20"E

Course In: N10°34'00"E Course Out: S28°47'21"E

RP North: 2206122.8234' East: 6219254.8648'

End North: 2206027.2960' East: 6219307.3579'

Segment #6 : Line

Course: N61°12'40"E Length: 32.36'

North: 2206042.8801' East: 6219335.7182'

Segment #7 : Curve

Length: 183.31' Radius: 309.00'

Delta: 033°59'25" Tangent: 94.44'

Chord: 180.64' Course: N44°12'58"E
Course In: N28°47'20"W Course Out: S62°46'45"E
RP North: 2206313.6877' East: 6219186.9088'
End North: 2206172.3445' East: 6219461.6871'

Segment #8 : Line
Course: N27°13'15"E Length: 127.89'
North: 2206286.0707' East: 6219520.1867'

Segment #9 : Curve
Length: 91.60' Radius: 291.00'
Delta: 018°02'11" Tangent: 46.18'
Chord: 91.23' Course: N36°14'21"E
Course In: S62°46'45"E Course Out: N44°44'34"W
RP North: 2206152.9611' East: 6219778.9585'
End North: 2206359.6509' East: 6219574.1163'

Segment #10 : Line
Course: N45°15'26"E Length: 495.50'
North: 2206708.4458' East: 6219926.0571'

Segment #11 : Curve
Length: 195.78' Radius: 354.00'
Delta: 031°41'14" Tangent: 100.46'
Chord: 193.29' Course: N16°37'15"W
Course In: S89°13'22"W Course Out: N57°32'08"E
RP North: 2206703.6439' East: 6219572.0897'
End North: 2206893.6627' East: 6219870.7682'

Segment #12 : Line
Course: S37°52'55"E Length: 132.83'
North: 2206788.8229' East: 6219952.3307'

Segment #13 : Line
Course: S02°44'53"E Length: 126.72'
North: 2206662.2486' East: 6219958.4062'

Segment #14 : Line
Course: S24°50'47"W Length: 164.28'
North: 2206513.1748' East: 6219889.3779'

Segment #15 : Line
Course: S16°21'18"W Length: 814.59'
North: 2205731.5468' East: 6219659.9992'

Segment #16 : Line
Course: S22°47'57"W Length: 343.25'
North: 2205415.1154' East: 6219526.9890'

Segment #17 : Line
Course: S29°38'22"W Length: 375.65'
North: 2205088.6174' East: 6219341.2149'

Segment #18 : Line
Course: S84°08'08"W Length: 215.58'
North: 2205066.5905' East: 6219126.7632'

Segment #19 : Line
Course: S86°03'32"W Length: 322.53'
North: 2205044.4226' East: 6218804.9959'

Segment #20 : Line
Course: S41°37'29"W Length: 8.78'
North: 2205037.8595' East: 6218799.1638'

Perimeter: 4981.64' Area: 848922.53 Sq. Ft.
Error Closure: 0.0063 Course: N15°41'05"W
Error North: 0.00603 East: -0.00169
Precision 1: 790734.92

Name: PARCEL B
North: 2209187.2697' East: 6216849.6293'
Segment #1 : Line
Course: S78°16'15"W Length: 65.67'
North: 2209173.9199' East: 6216785.3305'
Segment #2 : Line
Course: N72°42'25"W Length: 64.72'
North: 2209193.1585' East: 6216723.5360'
Segment #3 : Line
Course: S45°49'31"W Length: 584.10'
North: 2208786.1292' East: 6216304.6089'
Segment #4 : Line
Course: N44°10'29"W Length: 310.83'
North: 2209009.0621' East: 6216088.0074'
Segment #5 : Curve
Length: 599.10' Radius: 795.00'
Delta: 043°10'39" Tangent: 314.58'
Chord: 585.03' Course: N65°45'49"W
Course In: S45°49'31"W Course Out: N02°38'51"E
RP North: 2208455.0673' East: 6215517.8190'
End North: 2209249.2187' East: 6215554.5410'
Segment #6 : Line
Course: N02°38'17"E Length: 149.55'
North: 2209398.6103' East: 6215561.4243'
Segment #7 : Line
Course: S40°47'03"E Length: 201.70'

North: 2209245.8879' East: 6215693.1770'
Segment #8 : Line
Course: S89°34'46"E Length: 159.24'
North: 2209244.7191' East: 6215852.4127'
Segment #9 : Line
Course: N06°56'16"W Length: 73.13'
North: 2209317.3137' East: 6215843.5792'
Segment #10 : Line
Course: N59°27'28"E Length: 154.25'
North: 2209395.6994' East: 6215976.4278'
Segment #11 : Line
Course: S65°14'28"E Length: 176.56'
North: 2209321.7559' East: 6216136.7581'
Segment #12 : Line
Course: N31°23'11"E Length: 187.10'
North: 2209481.4784' East: 6216234.2011'
Segment #13 : Line
Course: N10°04'01"W Length: 316.83'
North: 2209793.4306' East: 6216178.8196'
Segment #14 : Line
Course: N07°47'25"E Length: 217.01'
North: 2210008.4378' East: 6216208.2347'
Segment #15 : Line
Course: S85°45'54"E Length: 150.54'
North: 2209997.3208' East: 6216358.3637'
Segment #16 : Line
Course: S53°40'42"E Length: 248.70'
North: 2209850.0113' East: 6216558.7424'
Segment #17 : Line
Course: N82°12'58"E Length: 51.78'
North: 2209857.0242' East: 6216610.0453'
Segment #18 : Line
Course: N46°06'48"E Length: 69.28'
North: 2209905.0515' East: 6216659.9762'
Segment #19 : Line
Course: N50°49'26"E Length: 195.23'
North: 2210028.3795' East: 6216811.3201'
Segment #20 : Line
Course: S44°01'13"E Length: 368.85'
North: 2209763.1417' East: 6217067.6387'
Segment #21 : Line
Course: S21°14'17"E Length: 269.17'
North: 2209512.2528' East: 6217165.1438'
Segment #22 : Line
Course: S31°09'13"W Length: 236.83'
North: 2209309.5776' East: 6217042.6236'
Segment #23 : Line
Course: S57°38'09"W Length: 228.51'

North: 2209187.2654' East: 6216849.6277'
Perimeter: 5078.66' Area: 892461.34 Sq. Ft.
Error Closure: 0.0046 Course: S19°36'03"W
Error North: -0.00431 East: -0.00153
Precision 1: 1104056.52

EXHIBIT C-1

Legal Description for Temporary Operations and Permanent Maintenance Easement (16 pages)

And For Reference Only - Closure Calculations for Exhibit C-1 (12 pages)

1
2
3
4
5
6
7
8
9
10
11
12
13
14
15
16
17
18
19
20
21
22
23
24
25
26
27
28

EXHIBIT "C1"
LEGAL DESCRIPTION
FOR
TEMPORARY OPERATIONS AND
PERMANENT MAINTENANCE EASEMENT

That portion of Sections 15, 22, 23 and 26, Township 5 South, Range 5 West, San Bernardino Meridian, of Riverside County, State of California, according to the official plat thereof, being more particularly described as follows:

COMMENCING at the southwest corner of said Section 23, as shown on a Record of Survey on file in Book 88, Pages 76 through 82, of Record of Surveys, records of said County;

Thence east along the south line of said Section 23, South 89°04'59" East, a distance of 1042.16 feet to the beginning of a non-tangent curve concave westerly and having a radius of 1745.00 feet, said point also lying on the easterly line of Parcel "A" of that land conveyed as Parcel "A", "B", "C" and "D" to Castle & Cooke Commercial-Ca, Incorporated, Recorded _____, as Instrument No. _____, of Official Records of said County, a radial bearing to said point bears South 81°20'34" East, said point also being the **TRUE POINT OF BEGINNING;**

Thence northerly along said easterly line and said non-tangent curve, through a central angle of 04°09'50", an arc distance of 126.82 feet to a point lying on the westerly line of Parcel "A" of that land conveyed as Parcel "A" and "B" to the County of Riverside, Recorded _____, as Instrument No. _____, of Official Records of said County;

The following eleven (11) courses are along the westerly and northwesterly line of said Parcel "A" of land conveyed to the County of Riverside:

1. Thence northerly along said westerly line, continuing along said curve, through a central angle of 21°57'23", an arc distance of 668.70 feet to the beginning of a non-tangent line, a radial bearing to said point bears North 72°32'13" East;
2. Thence northeasterly along said non-tangent line, North 62°02'43" East, a distance of 268.17 feet to the beginning of a tangent curve, concave northwesterly and having a radius of 924.00 feet;
3. Thence northeasterly along said tangent curve, through a central angle of 18°30'20", an arc distance of 298.43 feet to the beginning of a reverse curve, concave southerly and having a radius of 41.00 feet, a radial bearing through said point bears North 46°27'36" West;

4. Thence northeasterly and easterly along said reverse curve, through a central angle of 57°01'37", an arc distance of 40.81 feet to the beginning of a reverse curve, concave northerly and having a radius of 109.00 feet, a radial bearing through said point bears North 10°34'00" East;
5. Thence easterly and northeasterly along said reverse curve, through a central angle of 39°21'21", an arc distance of 74.87 feet to the beginning of a tangent line;
6. Thence northeasterly along said tangent line, North 61°12'40" East, a distance of 32.36 feet to the beginning of a tangent curve, concave northwesterly and having a radius of 309.00 feet;
7. Thence northeasterly along said tangent curve, through a central angle of 33°59'25", an arc distance of 183.31 feet to the beginning of a tangent line;
8. Thence northeasterly along said tangent line, North 27°13'15" East, a distance of 127.89 feet to the beginning of a tangent curve, concave southeasterly and having a radius of 291.00 feet;
9. Thence northeasterly along said tangent curve, through a central angle of 18°02'11", an arc distance of 91.60 feet to the beginning of a tangent line;
10. Thence northeasterly along said tangent line, North 45°15'26" East, a distance of 495.50 feet to the beginning of a non-tangent curve, concave southwesterly and having a radius of 354.00 feet, a radial bearing to said point bears North 89°13'22" East;
11. Thence northwesterly along said non-tangent curve, through a central angle of 31°41'14", an arc distance of 195.78 feet to the beginning of a non-tangent line, said point also lying on the southwesterly line of that land conveyed to the County of Riverside by Grant Deed, Recorded December 30, 2004, as Instrument No. 2004-1036504, of Official Records of said County, a radial bearing to said point bears North 57°32'08" East;

Thence northwesterly along said southwesterly line and said non-tangent line, North 37°52'55" West, a distance of 87.47 feet;

Thence northwesterly, continuing along said southwesterly line, North 61°05'29" West, a distance of 10.76 feet, to a point lying on the northeasterly line of said Parcel "B" of land conveyed to Castle & Cooke Commercial-Ca, Incorporated, Recorded _____, as Instrument No. _____, of Official Records of said County;

The following forty-seven (47) courses are along the northeasterly and northerly line of said Parcel "B" of land conveyed to Castle & Cooke Commercial-Ca, Incorporated:

1. Thence northeasterly, leaving said southwesterly line, North 49°17'06" East, a distance of 212.87 feet;

2. Thence North $03^{\circ}48'43''$ East, a distance of 137.89 feet;
3. Thence North $62^{\circ}26'58''$ West, a distance of 234.40 feet;
4. Thence North $68^{\circ}55'29''$ West, a distance of 80.42 feet;
5. Thence North $32^{\circ}29'56''$ West, a distance of 194.06 feet;
6. Thence North $41^{\circ}24'37''$ West, a distance of 63.10 feet;
7. Thence North $32^{\circ}18'15''$ West, a distance of 70.72 feet;
8. Thence North $10^{\circ}40'02''$ West, a distance of 96.80 feet;
9. Thence North $38^{\circ}41'11''$ East, a distance of 121.29 feet;
10. Thence North $11^{\circ}45'13''$ East, a distance of 64.96 feet to the beginning of a tangent curve, concave westerly and having a radius of 70.00 feet;
11. Thence northwesterly along said curve, through a central angle of $39^{\circ}37'49''$, an arc distance of 48.42 feet to the beginning of a tangent line;
12. Thence northwesterly along said tangent line, North $27^{\circ}52'35''$ West, a distance of 49.28 feet to the beginning of a tangent curve, concave southwesterly and having a radius of 100.00 feet;
13. Thence northwesterly along said curve, through a central angle of $52^{\circ}14'27''$, an arc distance of 91.18 feet to the beginning of a non-tangent line, a radial bearing to said point bears North $09^{\circ}52'55''$ East;
14. Thence northwesterly along said non-tangent line, North $57^{\circ}00'29''$ West, a distance of 26.29 feet;
15. Thence North $47^{\circ}28'14''$ West, a distance of 97.29 feet;
16. Thence North $64^{\circ}39'54''$ West, a distance of 104.95 feet;
17. Thence North $77^{\circ}32'51''$ West, a distance of 74.84 feet;
18. Thence South $75^{\circ}30'08''$ West, a distance of 67.11 feet;
19. Thence South $40^{\circ}54'08''$ West, a distance of 83.38 feet to the beginning of a non-tangent curve, concave southeasterly and having a radius of 145.00 feet, a radial bearing to said point bears North $54^{\circ}23'04''$ West;

20. Thence southwesterly along said non-tangent curve, through a central angle of $11^{\circ}00'30''$, an arc distance of 27.86 feet to the beginning of a non-tangent line, a radial bearing to said point bears North $65^{\circ}23'34''$ West;
21. Thence westerly along said non-tangent line, North $79^{\circ}01'11''$ West, a distance of 72.19 feet;
22. Thence North $52^{\circ}53'46''$ West, a distance of 70.10 feet;
23. Thence North $65^{\circ}50'34''$ West, a distance of 52.57 feet;
24. Thence North $88^{\circ}05'18''$ West, a distance of 127.48 feet;
25. Thence North $57^{\circ}34'43''$ West, a distance of 61.68 feet;
26. Thence North $41^{\circ}14'50''$ West, a distance of 115.25 feet;
27. Thence North $03^{\circ}59'40''$ West, a distance of 48.14 feet;
28. Thence North $15^{\circ}16'44''$ East, a distance of 45.58 feet;
29. Thence North $29^{\circ}18'07''$ West, a distance of 43.81 feet;
30. Thence North $51^{\circ}43'14''$ East, a distance of 50.50 feet;
31. Thence North $13^{\circ}24'24''$ East, a distance of 78.25 feet;
32. Thence North $11^{\circ}13'33''$ West, a distance of 28.41 feet;
33. Thence North $34^{\circ}50'22''$ West, a distance of 241.54 feet;
34. Thence South $63^{\circ}19'46''$ West, a distance of 201.76 feet;
35. Thence North $73^{\circ}49'28''$ West, a distance of 220.27 feet;
36. Thence North $43^{\circ}11'43''$ West, a distance of 105.85 feet;
37. Thence North $38^{\circ}50'02''$ West, a distance of 111.07 feet;
38. Thence North $15^{\circ}59'38''$ West, a distance of 33.14 feet;
39. Thence North $07^{\circ}53'49''$ East, a distance of 96.34 feet;
40. Thence North $35^{\circ}10'50''$ West, a distance of 110.65 feet;

41. Thence South 77°59'36" West, a distance of 245.09 feet;
42. Thence North 44°55'38" West, a distance of 82.30 feet;
43. Thence North 63°32'24" West, a distance of 218.06 feet;
44. Thence North 51°32'37" West, a distance of 53.43 feet;
45. Thence North 36°00'49" West, a distance of 139.07 feet;
46. Thence South 85°40'14" West, a distance of 184.05 feet;
47. Thence South 76°19'36" West, a distance of 124.89 feet to a point lying on the southwesterly line of that land conveyed to the County of Riverside by Grant Deed, Recorded December 30, 2004, as Instrument No. 2004-1036504, of Official Records, of said County;

Thence South 57°38'08" West, a distance of 228.51 to a point lying on the southerly line of said land conveyed to the County of Riverside;

The following six (6) courses are along the southerly line of said Parcel "B" of that land conveyed to the County of Riverside:

1. Thence leaving said southerly line of said Instrument No. 04-1036504 southwesterly, South 78°16'15" West, a distance of 65.67 feet;
2. Thence North 72°42'25" West, a distance of 64.73 feet;
3. Thence South 45°49'31" West, a distance of 584.10 feet;
4. Thence North 44°10'29" West, a distance of 310.83 feet to the beginning of a tangent curve, concave southerly and having a radius of 795.00 feet;
5. Thence northwesterly along said tangent curve, through a central angle of 43°10'39", an arc distance of 599.10 feet to the beginning of a non-tangent line, a radial bearing to said point bears North 02°38'51" East;
6. Thence along said non-tangent line North 02°38'17" East, a distance of 149.55 feet to the southerly line of said Instrument No. 2004-1036504 that point also lying on the easterly line of said land conveyed to Castle & Cooke Commercial-Ca, Incorporated, Recorded _____, as Instrument No. _____, of Official Records of said County;

The following two (2) courses are along the easterly line of said Parcel "C" of that land conveyed to Castle & Cooke Commercial-Ca, Incorporated:

1. Thence North 24°12'55" West, a distance of 400.86 feet;
2. Thence North 88°44'12" West, a distance of 371.47 feet to the northeasterly corner of said Parcel "D" of said land conveyed to Castle & Cooke Commercial-Ca, Incorporated;

The following three (3) courses are along the northerly line of said Parcel "D" of that land conveyed to Castle & Cooke Commercial-Ca, Incorporated:

1. Thence westerly along said northerly line, North 78°16'26" West, a distance of 610.03 feet to the beginning of a tangent curve, concave southerly and having a radius of 600.00 feet;
2. Thence westerly along said curve, through a central angle of 13°05'32", an arc distance of 137.10 feet to the beginning of a tangent line;
3. Thence westerly along said tangent line, South 88°38'01" West, a distance of 122.61 feet to a point lying on the easterly right of way of Lake Street as shown on a Record of Survey on file in Book 88, Pages 76 through 82, of Record of Surveys, records of said County;

The following four (4) courses are along the easterly right of way of said Lake Street

1. Thence North 06°24'00" West, a distance of 123.34 feet;
2. Thence North 04°08'23" West, a distance of 152.12 feet;
3. Thence North 83°36'00" East, a distance of 17.00 feet;
4. Thence North 06°06'49" West, a distance of 200.14 feet, to a point lying on the southerly line of Temescal Wash as shown on a Record of Survey on file in Book 88, Pages 76 through 82, of Record of Surveys, records of said County;

Thence easterly along said southerly line of Temescal Wash, leaving said easterly right of way of Lake Street, South 79°56'03" East, a distance of 52.06 feet;

Thence southerly leaving said southerly line of Temescal Wash, South 06°06'49" East, a distance of 235.38 feet;

Thence South 83°36'00" West, a distance of 18.69 feet;

Thence South 04°08'23" East, a distance of 103.07 feet;

Thence South $06^{\circ}24'00''$ East, a distance of 76.56 feet;

Thence North $88^{\circ}38'01''$ East, a distance of 76.82 feet to the beginning of a tangent curve, concave southerly and having a radius of 650.00 feet;

Thence easterly along said tangent curve, through a central angle of $13^{\circ}05'32''$, an arc distance of 148.53 feet to the beginning of a tangent line;

Thence easterly along said tangent line, South $78^{\circ}16'26''$ East, a distance of 605.46 feet;

Thence South $88^{\circ}44'12''$ East, a distance of 453.82 feet;

Thence South $24^{\circ}12'59''$ East, a distance of 432.48 feet;

Thence South $02^{\circ}38'17''$ West, a distance of 79.05 feet to the beginning of a non-tangent curve concave southwesterly having a radius of 895.00 feet, a radial bearing to said point bears North $09^{\circ}03'42''$ East;

Thence southeasterly along said non-tangent curve, through a central angle of $36^{\circ}45'48''$, an arc distance of 574.27 feet to the beginning of a tangent line;

Thence southeasterly along said tangent line, South $44^{\circ}10'29''$ East, a distance of 110.83 feet;

Thence North $45^{\circ}49'31''$ East, a distance of 603.01 feet;

Thence South $72^{\circ}42'25''$ East, a distance of 187.07 feet;

Thence North $57^{\circ}38'08''$ East, a distance of 215.90 feet;

Thence North $85^{\circ}40'14''$ East, a distance of 390.34 feet;

Thence South $36^{\circ}00'49''$ East, a distance of 202.30 feet;

Thence South $51^{\circ}32'37''$ East, a distance of 17.21 feet;

Thence South $63^{\circ}32'24''$ East, a distance of 261.03 feet;

Thence North $77^{\circ}59'36''$ East, a distance of 391.20 feet;

Thence South $35^{\circ}10'50''$ East, a distance of 268.81 feet;

Thence South $7^{\circ}53'49''$ West, a distance of 108.41 feet;

Thence South $38^{\circ}50'02''$ East, a distance of 58.99 feet;

Thence South $43^{\circ}11'43''$ East, a distance of 59.06 feet;

Thence South 73°49'28" East, a distance of 120.34 feet;

Thence North 63°19'46" East, a distance of 272.91 feet;

Thence South 34°50'22" East, a distance of 402.90 feet;

Thence South 11°13'33" East, a distance of 92.51 feet;

Thence South 13°24'24" West, a distance of 188.77 feet;

Thence South 41°14'50" East, a distance of 29.57 feet;

Thence South 88°05'18" East, a distance of 115.77 feet;

Thence South 65°50'34" East, a distance of 103.49 feet;

Thence North 40°54'08" East, a distance of 48.26 feet;

Thence North 75°30'08" East, a distance of 149.77 feet;

Thence South 77°32'51" East, a distance of 127.72 feet;

Thence South 64°39'54" East, a distance of 144.56 feet;

Thence South 23°20'26" East, a distance of 122.71 feet to the beginning of a non-tangent curve, concave southwesterly and having a radius of 200.00 feet a radial bearing to said point bears North 16°28'37" East;

Thence southeasterly along said non-tangent curve, through a central angle of 45°38'47", an arc distance of 159.34 feet to the beginning of a tangent line;

Thence southeasterly along said tangent line, South 27°52'35" East, a distance of 49.28 feet to the beginning of a tangent curve, concave westerly and having a radius of 170.00 feet;

Thence southeasterly and southerly along said tangent curve, through a central angle of 39°37'49", an arc distance of 117.59 feet to the beginning of a tangent line;

Thence southerly along said tangent line, South 11°45'13" West, a distance of 89.13 feet;

Thence South 38°41'11" West, a distance of 99.13 feet;

Thence South 10°40'02" East, a distance of 31.74 feet;

Thence South 32°18'16" East, a distance of 43.54 feet;

Thence South 41°24'37" East, a distance of 62.93 feet;

Thence South $32^{\circ}29'56''$ East, a distance of 168.95 feet;

Thence South $68^{\circ}55'29''$ East, a distance of 53.18 feet;

Thence South $62^{\circ}26'58''$ East, a distance of 305.32 feet;

Thence South $03^{\circ}48'43''$ West, a distance of 245.06 feet;

Thence South $49^{\circ}17'06''$ West, a distance of 145.63 feet;

Thence South $22^{\circ}42'12''$ East, a distance of 91.52 feet to the beginning of a tangent curve, concave southwesterly and having a radius of 454.00 feet;

Thence southeasterly and southerly along said tangent curve, through a central angle of $32^{\circ}42'38''$, an arc distance of 259.19 feet to the beginning of a non-tangent line, a radial bearing to said point bears South $79^{\circ}59'34''$ East;

Thence southwesterly along said non-tangent line, South $45^{\circ}15'26''$ West, a distance of 502.73 feet to the beginning of a tangent curve, concave southeasterly and having a radius of 166.00 feet;

Thence southwesterly along said tangent curve, through a central angle of $18^{\circ}02'11''$, an arc distance of 52.26 feet to the beginning of a tangent line;

Thence southwesterly along said tangent line, South $27^{\circ}13'15''$ West, a distance of 127.89 feet to the beginning of a tangent curve, concave northwesterly and having a radius of 434.00 feet;

Thence southwesterly along said tangent curve, through a central angle of $33^{\circ}59'25''$, an arc distance of 257.47 feet to the beginning of a tangent line;

Thence southwesterly along said tangent line, South $61^{\circ}12'40''$ West, a distance of 32.36 feet to the beginning of a tangent curve, concave northerly and having a radius of 234.00 feet;

Thence southwesterly and westerly along said tangent curve, through a central angle of $27^{\circ}32'06''$, an arc distance of 112.45 feet to the beginning of a non-tangent compound curve, concave northwesterly and having a radius of 1049.00 feet, a radial bearing to said point bears South $44^{\circ}15'46''$ East;

Thence southwesterly along said non-tangent compound curve, through a central angle of $16^{\circ}18'29''$, an arc distance of 298.58 feet to the beginning of a tangent line;

Thence southwesterly along said non-tangent line, South $62^{\circ}02'43''$ West, a distance of 141.45 feet to the beginning of a non-tangent curve, concave westerly and having a radius of 1895.00 feet, a radial bearing to said point bears North $75^{\circ}33'25''$ East;

Thence southerly along said non-tangent curve, through a central angle of 17°06'44", an arc distance of 565.97 feet to the beginning of a non-tangent line, a radial bearing to said point bears South 87°19'51" East;

Thence southeasterly along said non-tangent line, South 37°18'51" East, a distance of 76.44 feet;

Thence South 06°15'22" West, a distance of 126.36 feet;

Thence South 52°37'41" West, a distance of 72.32 feet to the beginning of a non-tangent curve, concave westerly and having a radius of 1895.00 feet, a radial bearing to said point bears South 80°19'22" East;

Thence southwesterly along said non-tangent curve, through a central angle of 13°45'24", an arc distance of 454.99 feet to the beginning of a tangent line;

Thence southwesterly along said tangent line, South 23°26'02" West, a distance of 195.37 feet to the beginning of a tangent curve, concave northwesterly and having a radius of 1195.00 feet;

Thence southwesterly along said tangent curve, through a central angle of 24°22'08", an arc distance of 508.25 feet to the beginning of a tangent line;

Thence southwesterly along said tangent line, South 47°48'10" West, a distance of 291.41 feet to a point lying on the northeasterly right of way of Nichols Road as dedicated per Instrument No. 2008-0482210, recorded September 02, 2008, of Official Records of said County;

Thence northwesterly along said northeasterly right of way, North 42°11'50" West, a distance of 133.00 feet to a point lying on the easterly line of said land conveyed to Castle & Cooke Commercial-Ca, Incorporated;

The following five (5) courses are along said easterly line of said land conveyed to Castle & Cooke Commercial-Ca, Incorporated:

1. Thence northerly, leaving said northeasterly right of way, North 11°20'01" East, a distance of 28.60 feet;
2. Thence North 47°48'10" East, a distance of 268.41 feet to the beginning of a tangent curve, concave northwesterly and having a radius of 1045.00 feet;
3. Thence northeasterly along said tangent curve, through a central angle of 24°22'08", an arc distance of 444.46 feet to the beginning of a tangent line;
4. Thence northeasterly along said tangent line, North 23°26'02" East, a distance of 195.37 feet to the beginning of a tangent curve, concave northwesterly and having a radius of 1745.00 feet;

5. Thence northeasterly and northerly along said tangent curve, through a central angle of 14°46'36", an arc distance of 450.04 feet to the **TRUE POINT OF BEGINNING**.

Containing 37.74 acres more or less.

As shown on the attached exhibit hereto and made a part hereof.

KWC ENGINEERS

CIVIL ENGINEERS • PLANNERS • SURVEYORS

Thomas Caseldine 3-4-16
Thomas M. Caseldine Date
P.L.S. 9029 Expires 09-30-17



March 4, 2016
TMC/KWC/tmc
R:\07\1100\LEGALS\land exchange\GRADING ESMT\1100 GRADING ESMT.docx

TEMPORARY OPERATIONS AND PERMANENT MAINTENANCE EASEMENT

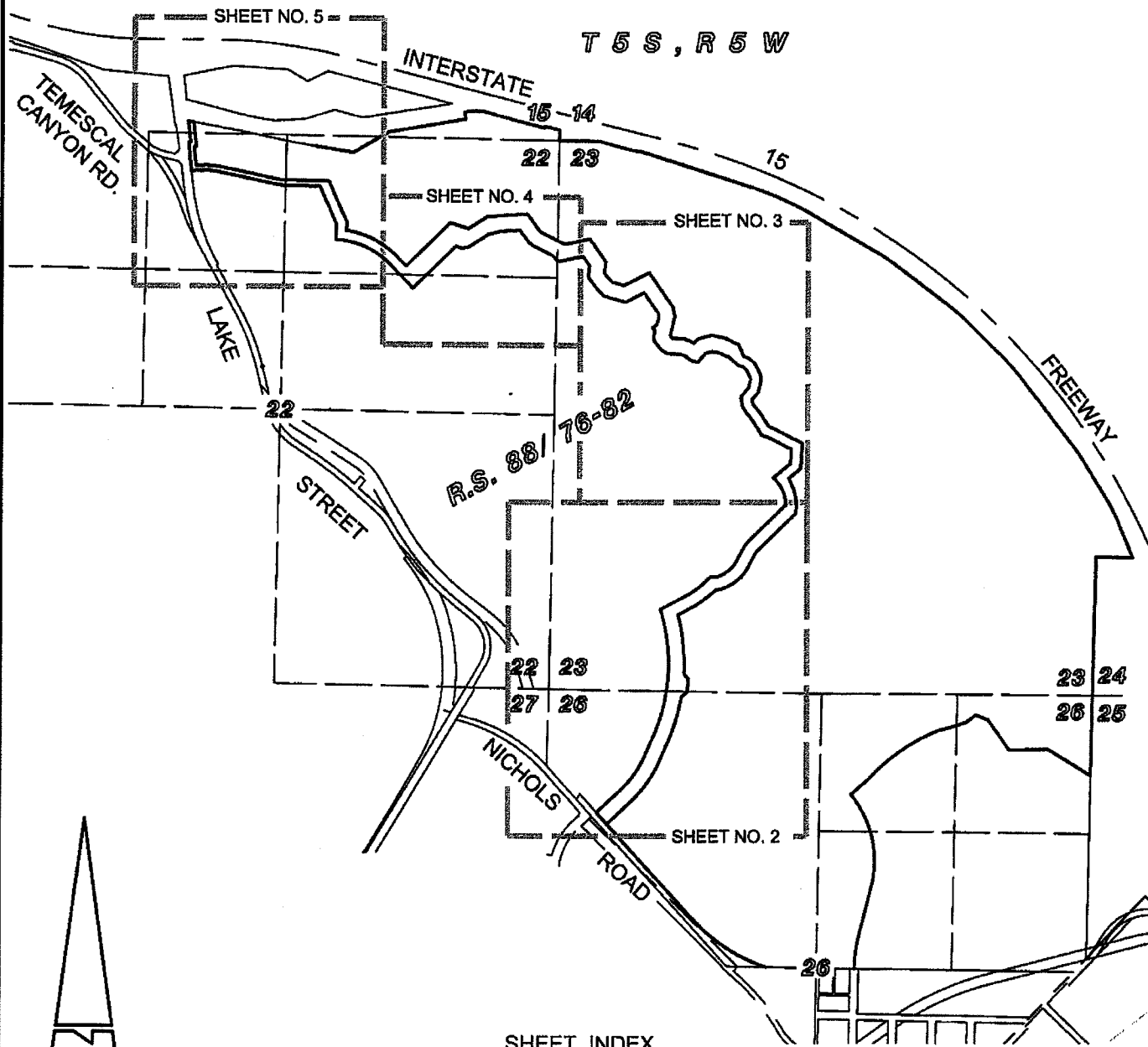

SHEET INDEX
SCALE: 1"=1500'

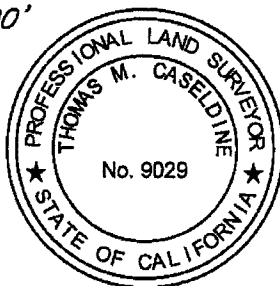
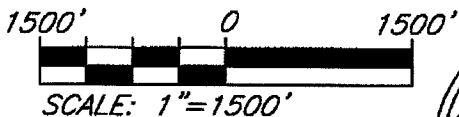

LEGEND:

- EXISTING PARCEL LINE
- - - EXISTING SECTION LINE
- PROPOSED EASEMENT LINE
- - - - - DETAIL SHEET BOUNDARY

EASEMENT "A" AREA: 37.74 ACRES

Thomas Caseldine 3-4-16
 THOMAS M. CASELDINE DATE
 L.S. 9029 Exp. 09-30-17

KWC ENGINEERS
 CIVIL ENGINEERING • PLANNING • SURVEYORS
 1860 COMPTON AVENUE, SUITE 100
 CORONA, CA. 92881-3370 • 951-734-2130

EXHIBIT "C1"
TEMPORARY OPERATIONS AND
PERMANENT MAINTENANCE EASEMENT

SHEET 2 OF 5 SHEETS

SEE SHEET NO. 3

CURVE TABLE			
CURVE	DELTA	RADIUS	LENGTH
C1	26°07'13"	1745.00'	795.52'
C2	18°30'20"	924.00'	298.43'
C3	57°01'37"	41.00'	40.81'
C4	39°21'21"	109.00'	74.87'
C5	33°59'25"	309.00'	183.31'
C6	18°02'11"	291.00'	91.60'
C21	18°02'11"	166.00'	52.26'
C22	33°59'25"	434.00'	257.47'
C23	27°32'06"	234.00'	112.45'
C24	16°18'29"	1049.00'	298.58'
C25	17°06'44"	1895.00'	565.97'
C26	13°45'24"	1895.00'	454.99'
C27	24°22'08"	1195.00'	508.25'
C28	24°22'08"	1045.00'	444.46'
C29	14°46'36"	1745.00'	450.04'

W'LY & NW'LY LINE OF PARCEL "A",
 LAND CONVEYED TO THE COUNTY OF
 RIVERSIDE, REC. _____ PER
 INST. NO. _____

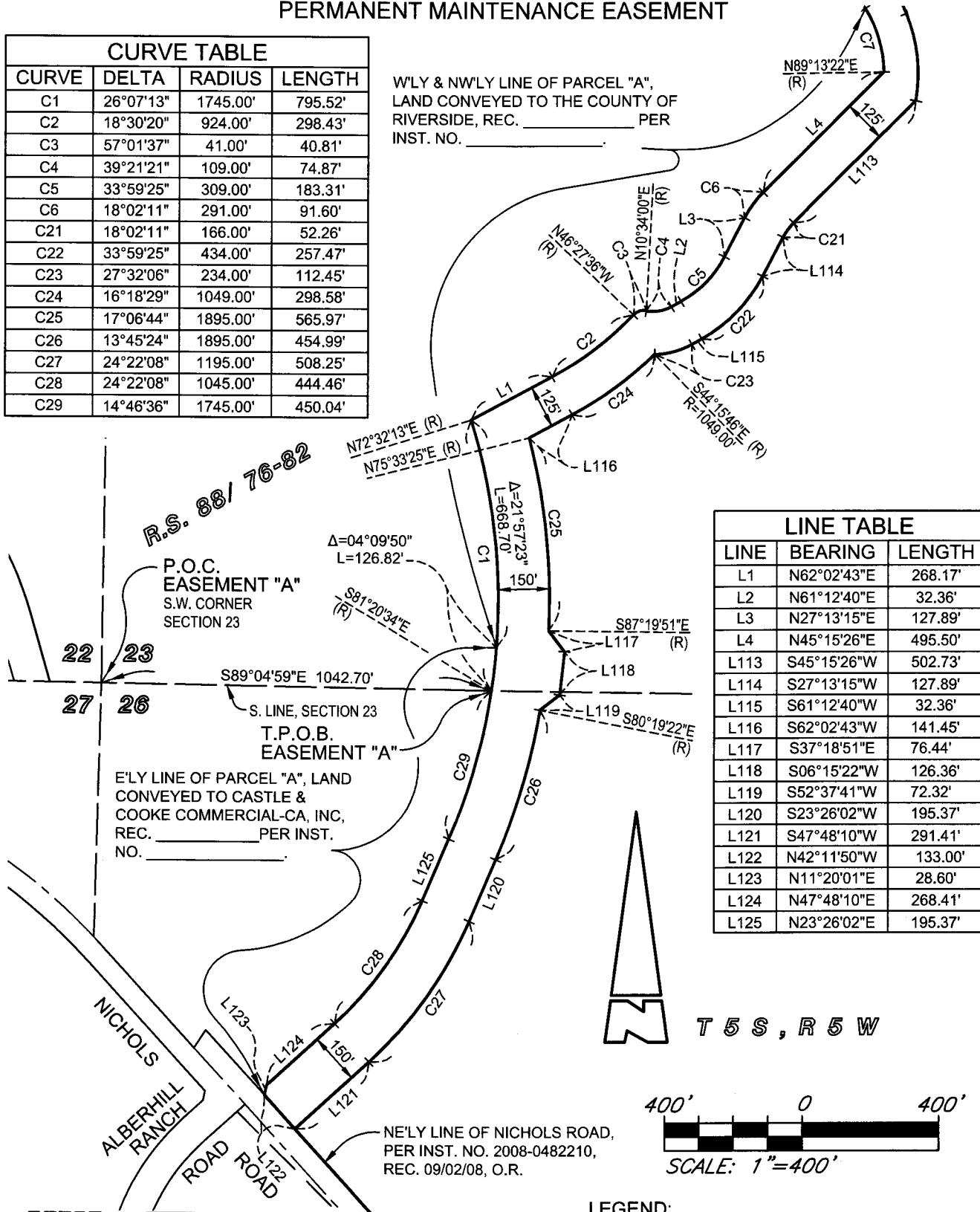

LINE TABLE		
LINE	BEARING	LENGTH
L1	N62°02'43"E	268.17'
L2	N61°12'40"E	32.36'
L3	N27°13'15"E	127.89'
L4	N45°15'26"E	495.50'
L113	S45°15'26"W	502.73'
L114	S27°13'15"W	127.89'
L115	S61°12'40"W	32.36'
L116	S62°02'43"W	141.45'
L117	S37°18'51"E	76.44'
L118	S06°15'22"W	126.36'
L119	S52°37'41"W	72.32'
L120	S23°26'02"W	195.37'
L121	S47°48'10"W	291.41'
L122	N42°11'50"W	133.00'
L123	N11°20'01"E	28.60'
L124	N47°48'10"E	268.41'
L125	N23°26'02"E	195.37'



T 5 S , R 5 W

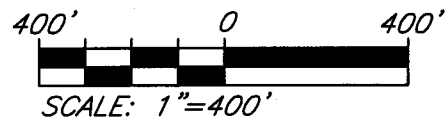

LEGEND:

- EXISTING PARCEL LINE
- EXISTING SECTION LINE
- PROPOSED EASEMENT LINE

KWC ENGINEERS
 CIVIL ENGINEERING • PLANNING • SURVEYORS
 1880 COMPTON AVENUE, SUITE 100
 CORONA, CA. 92881-3370 • 951-734-2130

EXHIBIT "C1"
TEMPORARY OPERATIONS AND
PERMANENT MAINTENANCE EASEMENT

CURVE TABLE			
CURVE	DELTA	RADIUS	LENGTH
C7	31°41'14"	354.00'	195.78'
C20	32°42'38"	454.00'	259.19'

LINE TABLE		
LINE	BEARING	LENGTH
L5	N37°52'55"W	87.47'
L6	N61°05'29"W	10.76'
L7	N49°17'06"E	212.87'
L8	N03°48'43"E	137.89'
L9	N62°26'58"W	234.40'
L10	N68°55'29"W	80.42'
L11	N32°29'56"W	194.06'
L12	N41°24'37"W	63.10'
L13	N32°18'15"W	70.72'
L14	N10°40'02"W	96.80'
L15	N38°41'11"E	121.29'
L16	N11°45'13"E	64.96'
L102	S11°45'13"W	89.13'
L103	S38°41'11"W	99.13'
L104	S10°40'02"E	31.74'
L105	S32°18'16"E	43.54'
L106	S41°24'37"E	62.93'
L107	S32°29'56"E	168.95'
L108	S68°55'29"E	53.18'
L109	S62°26'58"E	305.32'
L110	S3°48'43"W	245.06'
L111	S49°17'06"W	145.63'
L112	S22°42'12"E	91.52'

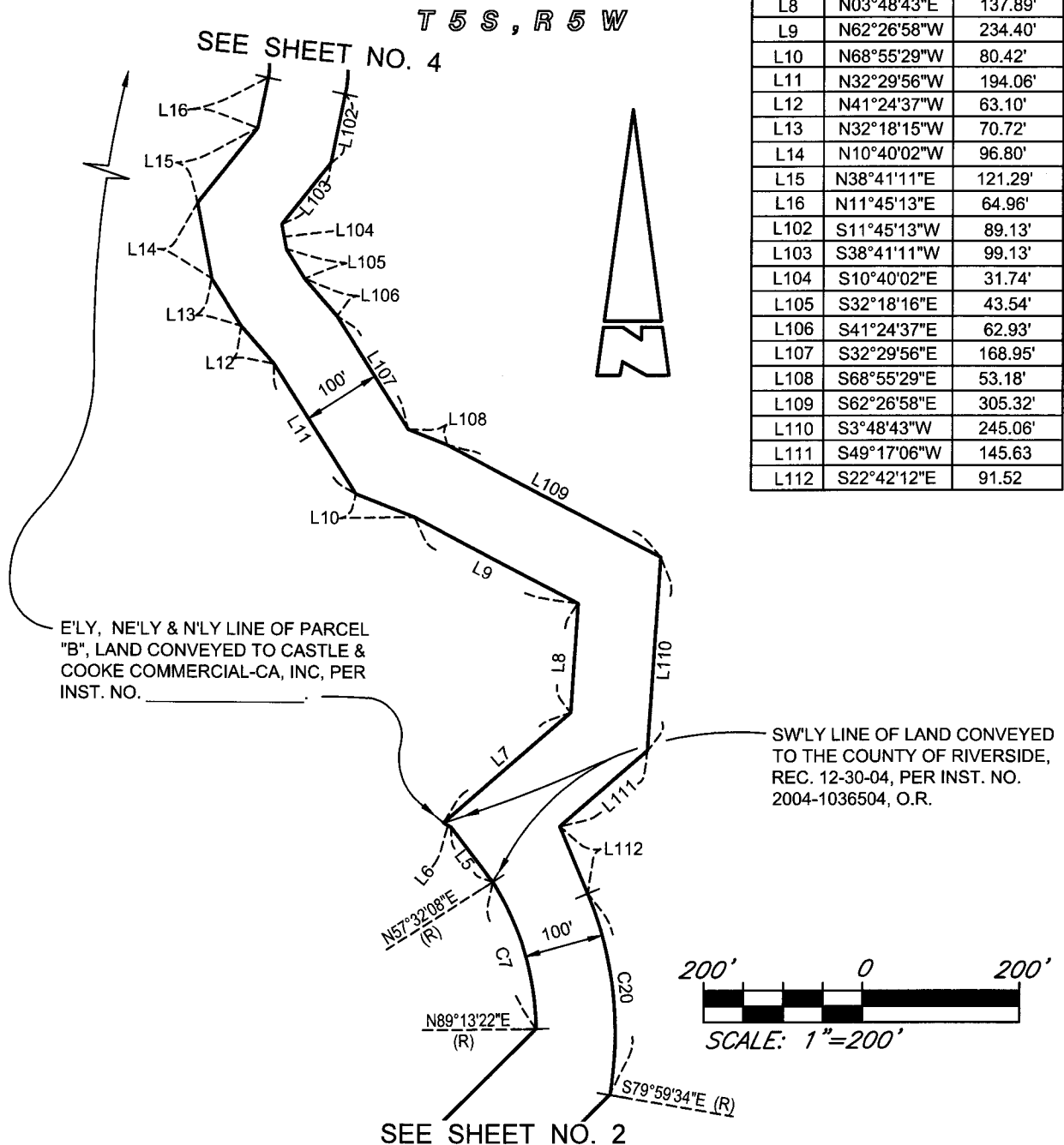

KWC ENGINEERS
 CIVIL ENGINEERING • PLANNING • SURVEYORS
 1880 COMPTON AVENUE, SUITE 100
 CORONA, CA. 92881-3370 • 951-734-2130

LEGEND:

- EXISTING PARCEL LINE
- EXISTING SECTION LINE
- PROPOSED EASEMENT LINE

EXHIBIT "C1"
TEMPORARY OPERATIONS AND
PERMANENT MAINTENANCE EASEMENT

CURVE TABLE			
CURVE	DELTA	RADIUS	LENGTH
C11	39°37'49"	70.00'	48.42'
C12	52°14'27"	100.00'	91.18'
C13	11°00'30"	145.00'	27.86'
C18	45°38'47"	200.00'	159.34'
C19	39°37'49"	170.00'	117.59'

LINE TABLE		
LINE	BEARING	LENGTH
L17	N27°52'35"W	49.28'
L18	N57°00'29"W	26.29'
L19	N47°28'14"W	97.29'
L20	N64°39'54"W	104.95'
L21	N77°32'51"W	74.84'
L22	S75°30'08"W	67.11'
L23	S40°54'08"W	83.38'
L24	N79°01'11"W	72.19'
L25	N52°53'46"W	70.10'
L26	N65°50'34"W	52.57'
L27	N88°05'18"W	127.48'
L28	N57°34'43"W	61.68'
L29	N41°14'50"W	115.25'
L30	N03°59'40"W	48.14'
L31	N15°16'44"E	45.58'
L32	N29°18'07"W	43.81'
L33	N51°43'14"E	50.50'
L34	N13°24'24"E	78.25'
L35	N11°13'33"W	28.41'
L36	N34°50'22"W	241.54'
L37	S63°19'46"W	201.76'
L38	N73°49'28"W	220.27'
L39	N43°11'43"W	105.85'
L40	N38°50'02"W	111.07'

LINE TABLE		
LINE	BEARING	LENGTH
L41	N15°59'38"W	33.14'
L42	N07°53'49"E	96.34'
L43	N35°10'50"W	110.65'
L44	S77°59'36"W	245.09'
L45	N44°55'38"W	82.30'
L46	N63°32'24"W	218.06'
L47	N51°32'37"W	53.43'
L48	N36°00'49"W	139.07'
L49	S85°40'14"W	184.05'
L50	S76°19'36"W	124.89'
L79	N85°40'14"E	390.34'
L80	S36°00'49"E	202.30'
L81	S51°32'37"E	17.21'
L82	S63°32'24"E	261.03'
L83	N77°59'36"E	391.20'
L84	S35°10'50"E	268.81'
L85	S07°53'49"W	108.41'
L86	S38°50'02"E	58.99'
L87	S43°11'43"E	59.06'
L88	S73°49'28"E	120.34'
L89	N63°19'46"E	272.91'
L90	S34°50'22"E	402.90'
L91	S11°13'33"E	92.51'
L92	S13°24'24"W	188.77'
L93	S41°14'50"E	29.57'
L94	S88°05'18"E	115.77'
L95	S65°50'34"E	103.49'
L96	N40°54'08"E	48.26'
L97	N75°30'08"E	149.77'
L98	S77°32'51"E	127.72'
L99	S64°39'54"E	144.56'
L100	S23°20'26"E	122.71'
L101	S27°52'35"E	49.28'

T 5 S , R 5 W

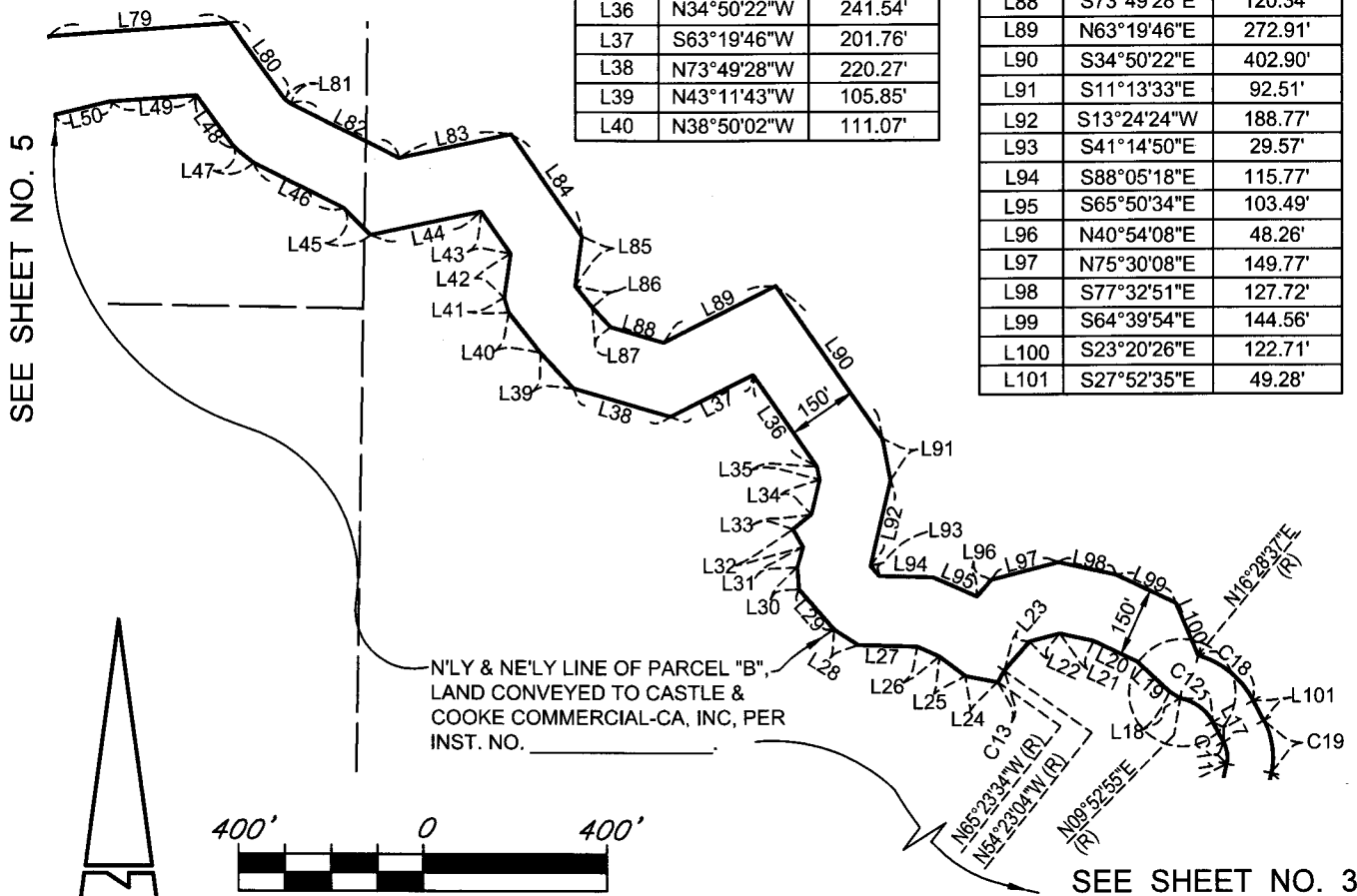

KWC ENGINEERS
 CIVIL ENGINEERING • PLANNING • SURVEYORS
 1880 COMPTON AVENUE, SUITE 100
 CORONA, CA. 92881-3370 • 951-734-2130

LEGEND:

- EXISTING PARCEL LINE
- EXISTING SECTION LINE
- PROPOSED EASEMENT LINE

EXHIBIT "C1"
TEMPORARY OPERATIONS AND
PERMANENT MAINTENANCE EASEMENT

CURVE TABLE			
CURVE	DELTA	RADIUS	LENGTH
C14	43°10'39"	795.00'	599.10'
C15	13°05'32"	600.00'	137.10'
C16	13°05'32"	650.00'	148.53'
C17	36°45'48"	895.00'	574.27'

LINE TABLE		
LINE	BEARING	LENGTH
L51	S57°38'08"W	228.51'
L52	S78°16'15"W	65.67'
L53	N72°42'25"W	64.73'
L54	S45°49'31"W	584.10'
L55	N44°10'29"W	310.83'
L56	N02°38'17"E	149.55'
L57	N24°12'55"W	400.86'
L58	N88°44'12"W	371.47'
L59	N78°16'26"W	610.03'
L60	S88°38'01"W	122.61'
L61	N06°24'00"W	123.34'
L62	N04°08'23"W	152.12'
L63	N83°36'00"E	17.00'
L64	N06°06'49"W	200.14'

LINE TABLE		
LINE	BEARING	LENGTH
L65	S79°56'03"E	52.06'
L66	S06°06'49"E	235.38'
L67	S83°36'00"W	18.69'
L68	S04°08'23"E	103.07'
L69	S06°24'00"E	76.56'
L70	N88°38'01"E	76.82'
L71	N78°16'26"W	605.46'
L72	S88°44'12"E	453.82'
L73	S24°12'59"E	432.48'
L74	S02°38'17"W	79.05'
L75	S44°10'29"E	110.83'
L76	N45°49'31"E	603.01'
L77	S72°42'25"E	187.07'
L78	N57°38'08"E	215.90'

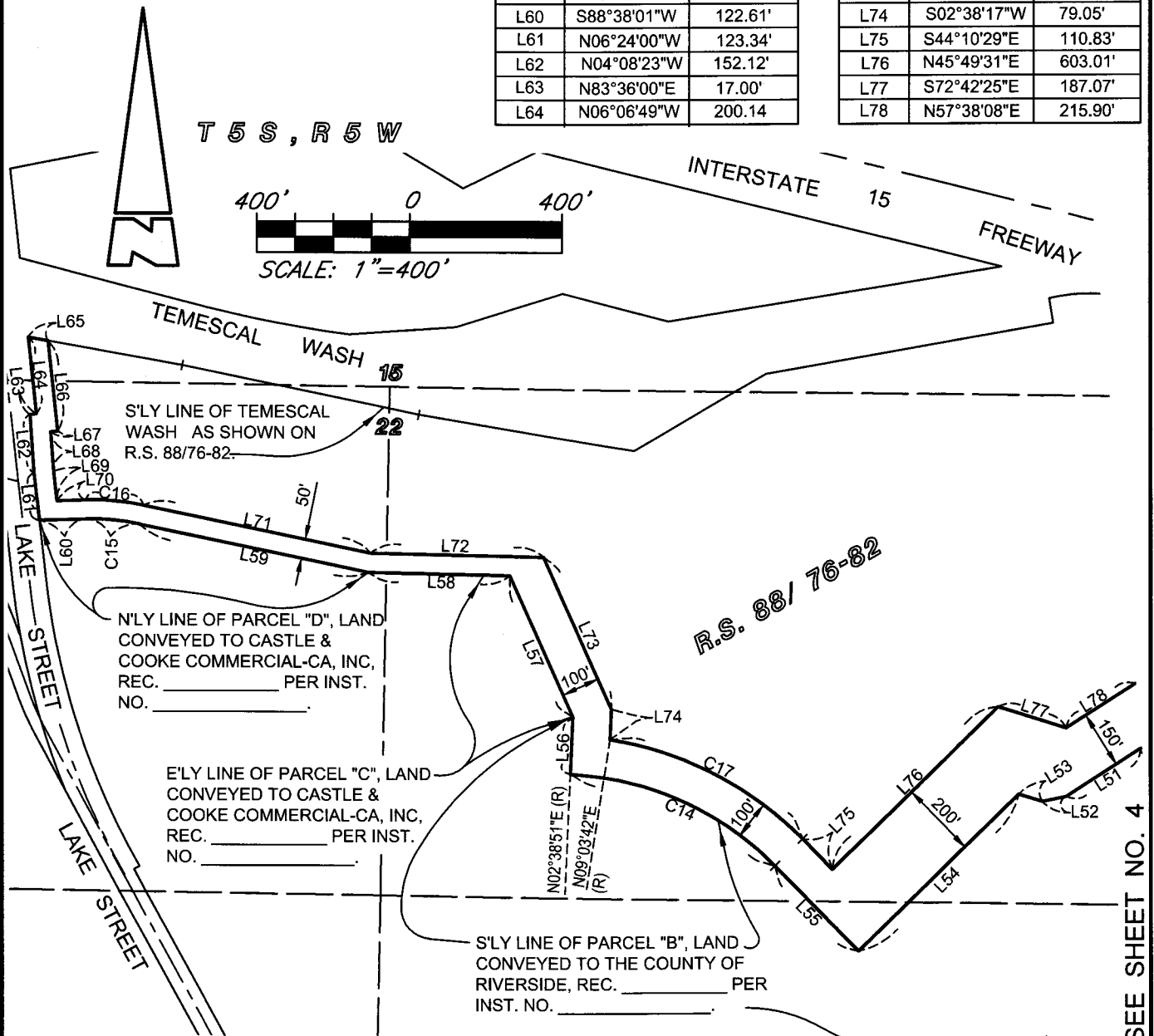

KWC ENGINEERS
 CIVIL ENGINEERING • PLANNING • SURVEYORS
 1880 COMPTON AVENUE, SUITE 100
 CORONA, CA. 92881-3370 • 951-734-2130

LEGEND:

- EXISTING PARCEL LINE
- EXISTING SECTION LINE
- PROPOSED EASEMENT LINE

CLOSURE CALCULATIONS FOR EXHIBIT "C1"
TEMPORARY OPERATIONS AND PERMANENT MAINTENANCE EASEMENT

Name: Easement "A"

End North: 2204911.8964' East: 6218784.6370'

Segment #1 : Curve

Length: 795.52' Radius: 1745.00'

Delta: 26°07'13" Tangent: 404.80'

Chord: 788.65' Course: N4°24'10"W

Course In: N81°20'34"W Course Out: N72°32'13"E

RP North: 2205174.5586' East: 6217059.5186'

End North: 2205698.2191' East: 6218724.0945'

Segment #2 : Line

Course: N62°02'43"E Length: 268.17'

North: 2205823.9301' East: 6218960.9739'

Segment #3 : Curve

Length: 298.43' Radius: 924.00'

Delta: 18°30'20" Tangent: 150.53'

Chord: 297.14' Course: N52°47'33"E

Course In: N27°57'17"W Course Out: S46°27'36"E

RP North: 2206640.1162' East: 6218527.8271'

End North: 2206003.6117' East: 6219197.6313'

Segment #4 : Curve

Length: 40.81' Radius: 41.00'

Delta: 57°01'35" Tangent: 22.27'

Chord: 39.14' Course: N72°03'12"E

Course In: S46°27'35"E Course Out: N10°33'59"E

RP North: 2205975.3682' East: 6219227.3518'

End North: 2206015.6719' East: 6219234.8669'

Segment #5 : Curve

Length: 74.87' Radius: 109.00'

Delta: 39°21'19" Tangent: 38.98'

Chord: 73.41' Course: N80°53'20"E

Course In: N10°33'59"E Course Out: S28°47'20"E

RP North: 2206122.8236' East: 6219254.8547'

End North: 2206027.2964' East: 6219307.3507'

Segment #6 : Line

Course: N61°12'40"E Length: 32.36'

North: 2206042.8804' East: 6219335.7110'

Segment #7 : Curve

Length: 183.31' Radius: 309.00'

Delta: 33°59'25" Tangent: 94.44'

Chord: 180.64' Course: N44°12'58"E

Course In: N28°47'20"W Course Out: S62°46'45"E

RP North: 2206313.6881' East: 6219186.9016'

End North: 2206172.3477' East: 6219461.6833'

Segment #8 : Line

Course: N27°13'15"E Length: 127.89'

North: 2206286.0739' East: 6219520.1829'

Segment #9 : Curve

Length: 91.60' Radius: 291.00'

Delta: 18°02'11" Tangent: 46.18'

Chord: 91.23' Course: N36°14'21"E

Course In: S62°46'45"E Course Out: N44°44'34"W

RP North: 2206152.9643' East: 6219778.9547'
End North: 2206359.6561' East: 6219574.1142'

Segment #10 : Line
Course: N45°15'26"E Length: 495.50'
North: 2206708.4510' East: 6219926.0550'

Segment #11 : Curve
Length: 195.78' Radius: 354.00'
Delta: 31°41'14" Tangent: 100.46'
Chord: 193.29' Course: N16°37'15"W
Course In: S89°13'22"W Course Out: N57°32'08"E
RP North: 2206703.6491' East: 6219572.0876'
End North: 2206893.6651' East: 6219870.7670'

Segment #12 : Line
Course: N37°52'55"W Length: 87.47'
North: 2206962.7032' East: 6219817.0572'

Segment #13 : Line
Course: N61°05'29"W Length: 10.76'
North: 2206967.9047' East: 6219807.6380'

Segment #14 : Line
Course: N49°17'06"E Length: 212.87'
North: 2207106.7592' East: 6219968.9857'

Segment #15 : Line
Course: N3°48'43"E Length: 137.89'
North: 2207244.3441' East: 6219978.1529'

Segment #16 : Line
Course: N62°26'58"W Length: 234.40'
North: 2207352.7614' East: 6219770.3331'

Segment #17 : Line
Course: N68°55'29"W Length: 80.42'
North: 2207381.6800' East: 6219695.2925'

Segment #18 : Line
Course: N32°29'56"W Length: 194.06'
North: 2207545.3505' East: 6219591.0273'

Segment #19 : Line
Course: N41°24'37"W Length: 63.10'
North: 2207592.6751' East: 6219549.2901'

Segment #20 : Line
Course: N32°18'15"W Length: 70.72'
North: 2207652.4492' East: 6219511.4963'

Segment #21 : Line
Course: N10°40'02"W Length: 96.80'
North: 2207747.5764' East: 6219493.5782'

Segment #22 : Line
Course: N38°41'11"E Length: 121.29'
North: 2207842.2528' East: 6219569.3914'

Segment #23 : Line
Course: N11°45'13"E Length: 64.96'
North: 2207905.8508' East: 6219582.6240'

Segment #24 : Curve
Length: 48.42' Radius: 70.00'
Delta: 39°37'49" Tangent: 25.22'
Chord: 47.46' Course: N8°03'41"W
Course In: N78°14'47"W Course Out: N62°07'25"E
RP North: 2207920.1100' East: 6219514.0917'
End North: 2207952.8418' East: 6219575.9685'

Segment #25 : Line
Course: N27°52'35"W Length: 49.28'
North: 2207996.4033' East: 6219552.9268'

Segment #26 : Curve
Length: 91.18' Radius: 100.00'
Delta: 52°14'27" Tangent: 49.03'
Chord: 88.05' Course: N53°59'49"W
Course In: S62°07'25"W Course Out: N9°52'58"E
RP North: 2207949.6467' East: 6219464.5310'
End North: 2208048.1616' East: 6219481.6956'

Segment #27 : Line
Course: N57°00'29"W Length: 26.29'
North: 2208062.4770' East: 6219459.6450'

Segment #28 : Line
Course: N47°28'14"W Length: 97.28'
North: 2208128.2353' East: 6219387.9564'

Segment #29 : Line
Course: N64°39'54"W Length: 104.95'
North: 2208173.1445' East: 6219293.1004'

Segment #30 : Line
Course: N77°32'51"W Length: 74.84'
North: 2208189.2822' East: 6219220.0210'

Segment #31 : Line
Course: S75°30'08"W Length: 67.11'
North: 2208172.4817' East: 6219155.0479'

Segment #32 : Line
Course: S40°54'08"W Length: 83.38'
North: 2208109.4608' East: 6219100.4532'

Segment #33 : Curve
Length: 27.86' Radius: 145.00'
Delta: 11°00'30" Tangent: 13.97'
Chord: 27.82' Course: S30°06'41"W
Course In: S54°23'04"E Course Out: N65°23'34"W
RP North: 2208025.0209' East: 6219218.3299'
End North: 2208085.3950' East: 6219086.4964'

Segment #34 : Line
Course: N79°01'11"W Length: 72.19'
North: 2208099.1452' East: 6219015.6280'

Segment #35 : Line
Course: N52°53'46"W Length: 70.10'
North: 2208141.4338' East: 6218959.7202'

Segment #36 : Line

Course: N65°50'34"W Length: 52.57'
North: 2208162.9477' East: 6218911.7540'

Segment #37 : Line
Course: N88°05'18"W Length: 127.48'
North: 2208167.2002' East: 6218784.3449'

Segment #38 : Line
Course: N57°34'43"W Length: 61.68'
North: 2208200.2695' East: 6218732.2791'

Segment #39 : Line
Course: N41°14'50"W Length: 115.25'
North: 2208286.9227' East: 6218656.2937'

Segment #40 : Line
Course: N3°59'40"W Length: 48.14'
North: 2208334.9458' East: 6218652.9403'

Segment #41 : Line
Course: N15°16'44"E Length: 45.58'
North: 2208378.9147' East: 6218664.9514'

Segment #42 : Line
Course: N29°18'07"W Length: 43.81'
North: 2208417.1193' East: 6218643.5103'

Segment #43 : Line
Course: N51°43'14"E Length: 50.50'
North: 2208448.4040' East: 6218683.1527'

Segment #44 : Line
Course: N13°24'24"E Length: 78.25'
North: 2208524.5216' East: 6218701.2959'

Segment #45 : Line
Course: N11°13'33"W Length: 28.41'
North: 2208552.3880' East: 6218695.7651'

Segment #46 : Line
Course: N34°50'22"W Length: 241.54'
North: 2208750.6334' East: 6218557.7784'

Segment #47 : Line
Course: S63°19'46"W Length: 201.76'
North: 2208660.0715' East: 6218377.4853'

Segment #48 : Line
Course: N73°49'28"W Length: 220.27'
North: 2208721.4346' East: 6218165.9352'

Segment #49 : Line
Course: N43°11'43"W Length: 105.85'
North: 2208798.6019' East: 6218093.4822'

Segment #50 : Line
Course: N38°50'02"W Length: 111.07'
North: 2208885.1218' East: 6218023.8342'

Segment #51 : Line
Course: N15°59'38"W Length: 33.14'
North: 2208916.9790' East: 6218014.7029'

Segment #52 : Line
Course: N7°53'49"E Length: 96.34'
North: 2209012.4054' East: 6218027.9392'

Segment #53 : Line
Course: N35°10'50"W Length: 110.65'
North: 2209102.8441' East: 6217964.1877'

Segment #54 : Line
Course: S77°59'36"W Length: 245.09'
North: 2209051.8591' East: 6217724.4594'

Segment #55 : Line
Course: N44°55'38"W Length: 82.30'
North: 2209110.1279' East: 6217666.3385'

Segment #56 : Line
Course: N63°32'24"W Length: 218.06'
North: 2209207.2895' East: 6217471.1212'

Segment #57 : Line
Course: N51°32'37"W Length: 53.43'
North: 2209240.5186' East: 6217429.2812'

Segment #58 : Line
Course: N36°00'49"W Length: 139.07'
North: 2209353.0092' East: 6217347.5112'

Segment #59 : Line
Course: S85°40'14"W Length: 184.05'
North: 2209339.1151' East: 6217163.9864'

Segment #60 : Line
Course: S76°19'36"W Length: 124.89'
North: 2209309.5928' East: 6217042.6358'

Segment #61 : Line
Course: S57°38'08"W Length: 228.51'
North: 2209187.2708' East: 6216849.6225'

Segment #62 : Line
Course: S78°16'15"W Length: 65.67'
North: 2209173.9210' East: 6216785.3237'

Segment #63 : Line
Course: N72°42'25"W Length: 64.72'
North: 2209193.1596' East: 6216723.5293'

Segment #64 : Line
Course: S45°49'31"W Length: 584.10'
North: 2208786.1303' East: 6216304.6022'

Segment #65 : Line
Course: N44°10'29"W Length: 310.83'
North: 2209009.0632' East: 6216088.0007'

Segment #66 : Curve
Length: 599.10' Radius: 795.00'
Delta: 43°10'39" Tangent: 314.58'
Chord: 585.03' Course: N65°45'49"W
Course In: S45°49'31"W Course Out: N2°38'51"E

RP North: 2208455.0684' East: 6215517.8123'
End North: 2209249.2193' East: 6215554.5355'

Segment #67 : Line
Course: N2°38'17"E Length: 149.55'
North: 2209398.6108' East: 6215561.4187'

Segment #68 : Line
Course: N24°12'55"W Length: 400.86'
North: 2209764.1995' East: 6215396.9995'

Segment #69 : Line
Course: N88°44'12"W Length: 371.46'
North: 2209772.3892' East: 6215025.6298'

Segment #70 : Line
Course: N78°16'24"W Length: 610.02'
North: 2209896.3715' East: 6214428.3419'

Segment #71 : Curve
Length: 137.11' Radius: 600.00'
Delta: 13°05'35" Tangent: 68.85'
Chord: 136.81' Course: N84°49'11"W
Course In: S11°43'36"W Course Out: N1°21'59"W
RP North: 2209308.8945' East: 6214306.3961'
End North: 2209908.7241' East: 6214292.0907'

Segment #72 : Line
Course: S88°38'01"W Length: 122.61'
North: 2209905.8004' East: 6214169.5156'

Segment #73 : Line
Course: N6°24'00"W Length: 123.34'
North: 2210028.3717' East: 6214155.7670'

Segment #74 : Line
Course: N4°08'23"W Length: 152.12'
North: 2210180.0948' East: 6214144.7856'

Segment #75 : Line
Course: N83°36'00"E Length: 17.00'
North: 2210181.9898' East: 6214161.6797'

Segment #76 : Line
Course: N6°06'49"W Length: 200.14'
North: 2210380.9915' East: 6214140.3647'

Segment #77 : Line
Course: S79°56'03"E Length: 52.06'
North: 2210371.8925' East: 6214191.6234'

Segment #78 : Line
Course: S6°06'49"E Length: 235.38'
North: 2210137.8512' East: 6214216.6914'

Segment #79 : Line
Course: S83°36'00"W Length: 18.69'
North: 2210135.7678' East: 6214198.1179'

Segment #80 : Line
Course: S4°08'23"E Length: 103.07'
North: 2210032.9667' East: 6214205.5584'

Segment #81 : Line
Course: S6°24'00"E Length: 76.56'
North: 2209956.8839' East: 6214214.0925'

Segment #82 : Line
Course: N88°38'01"E Length: 76.82'
North: 2209958.7157' East: 6214290.8906'

Segment #83 : Curve
Length: 148.53' Radius: 650.00'
Delta: 13°05'35" Tangent: 74.59'
Chord: 148.21' Course: S84°49'11"E
Course In: S1°21'59"E Course Out: N11°43'36"E
RP North: 2209308.9005' East: 6214306.3904'
End North: 2209945.3338' East: 6214438.4953'

Segment #84 : Line
Course: S78°16'24"E Length: 605.42'
North: 2209822.2865' East: 6215031.2792'

Segment #85 : Line
Course: S88°44'12"E Length: 453.84'
North: 2209812.2804' East: 6215485.0088'

Segment #86 : Line
Course: S24°12'59"E Length: 432.47'
North: 2209417.8665' East: 6215662.4011'

Segment #87 : Line
Course: S2°38'17"W Length: 79.04'
North: 2209338.9103' East: 6215658.7631'

Segment #88 : Curve
Length: 574.27' Radius: 895.00'
Delta: 36°45'48" Tangent: 297.41'
Chord: 564.47' Course: S62°33'24"E
Course In: S9°03'42"W Course Out: N45°49'31"E
RP North: 2208455.0804' East: 6215517.8030'
End North: 2209078.7624' East: 6216159.7117'

Segment #89 : Line
Course: S44°10'29"E Length: 110.83'
North: 2208999.2731' East: 6216236.9434'

Segment #90 : Line
Course: N45°49'31"E Length: 603.01'
North: 2209419.4799' East: 6216669.4331'

Segment #91 : Line
Course: S72°42'25"E Length: 187.07'
North: 2209363.8716' East: 6216848.0470'

Segment #92 : Line
Course: N57°38'08"E Length: 215.90'
North: 2209479.4435' East: 6217030.4091'

Segment #93 : Line
Course: N85°40'14"E Length: 390.34'
North: 2209508.9107' East: 6217419.6353'

Segment #94 : Line

Course: S36°00'49"E Length: 202.30'
North: 2209345.2748' East: 6217538.5831'

Segment #95 : Line
Course: S51°32'37"E Length: 17.21'
North: 2209334.5716' East: 6217552.0599'

Segment #96 : Line
Course: S63°32'24"E Length: 261.03'
North: 2209218.2637' East: 6217785.7459'

Segment #97 : Line
Course: N77°59'36"E Length: 249.48'
North: 2209270.1619' East: 6218029.7681'

Segment #98 : Line
Course: S35°10'50"E Length: 268.81'
North: 2209050.4526' East: 6218184.6444'

Segment #99 : Line
Course: S7°53'49"W Length: 108.41'
North: 2208943.0707' East: 6218169.7497'

Segment #100 : Line
Course: S38°50'02"E Length: 58.99'
North: 2208897.1194' East: 6218206.7403'

Segment #101 : Line
Course: S43°11'43"E Length: 59.06'
North: 2208854.0632' East: 6218247.1661'

Segment #102 : Line
Course: S73°49'28"E Length: 120.34'
North: 2208820.5387' East: 6218362.7421'

Segment #103 : Line
Course: N63°19'46"E Length: 272.91'
North: 2208943.0370' East: 6218606.6151'

Segment #104 : Line
Course: S34°50'22"E Length: 402.90'
North: 2208612.3544' East: 6218836.7833'

Segment #105 : Line
Course: S11°13'33"E Length: 92.51'
North: 2208521.6143' East: 6218854.7928'

Segment #106 : Line
Course: S13°24'24"W Length: 188.77'
North: 2208337.9885' East: 6218811.0244'

Segment #107 : Line
Course: S41°14'50"E Length: 29.57'
North: 2208315.7557' East: 6218830.5202'

Segment #108 : Line
Course: S88°05'18"E Length: 115.77'
North: 2208311.8937' East: 6218946.2258'

Segment #109 : Line
Course: S65°50'34"E Length: 103.49'
North: 2208269.5413' East: 6219040.6527'

Segment #110 : Line
Course: N40°54'08"E Length: 48.26'
North: 2208306.0175' East: 6219072.2519'

Segment #111 : Line
Course: N75°30'08"E Length: 149.77'
North: 2208343.5113' East: 6219217.2529'

Segment #112 : Line
Course: S77°32'51"E Length: 127.72'
North: 2208315.9711' East: 6219341.9683'

Segment #113 : Line
Course: S64°39'54"E Length: 144.56'
North: 2208254.1124' East: 6219472.6247'

Segment #114 : Line
Course: S23°20'26"E Length: 122.71'
North: 2208141.4442' East: 6219521.2418'

Segment #115 : Curve
Length: 159.34' Radius: 200.00'
Delta: 45°38'47" Tangent: 84.17'
Chord: 155.16' Course: S50°41'59"E
Course In: S16°28'38"W Course Out: N62°07'25"E
RP North: 2207949.6577' East: 6219464.5150'
End North: 2208043.1682' East: 6219641.3104'

Segment #116 : Line
Course: S27°52'35"E Length: 49.28'
North: 2207999.6068' East: 6219664.3520'

Segment #117 : Curve
Length: 117.59' Radius: 170.00'
Delta: 39°37'49" Tangent: 61.25'
Chord: 115.26' Course: S8°03'41"E
Course In: S62°07'25"W Course Out: S78°14'47"E
RP North: 2207920.1206' East: 6219514.0791'
End North: 2207885.4857' East: 6219680.5154'

Segment #118 : Line
Course: S11°45'13"W Length: 89.13'
North: 2207798.2246' East: 6219662.3593'

Segment #119 : Line
Course: S38°41'11"W Length: 99.13'
North: 2207720.8458' East: 6219600.3974'

Segment #120 : Line
Course: S10°40'02"E Length: 31.74'
North: 2207689.6543' East: 6219606.2726'

Segment #121 : Line
Course: S32°18'16"E Length: 43.54'
North: 2207652.8534' East: 6219629.5412'

Segment #122 : Line
Course: S41°24'37"E Length: 62.93'
North: 2207605.6563' East: 6219671.1660'

Segment #123 : Line

Course: S32°29'56"E Length: 168.95'
North: 2207463.1636' East: 6219761.9400'

Segment #124 : Line
Course: S68°55'29"E Length: 53.18'
North: 2207444.0404' East: 6219811.5627'

Segment #125 : Line
Course: S62°26'58"E Length: 305.32'
North: 2207302.8204' East: 6220082.2604'

Segment #126 : Line
Course: S3°48'43"W Length: 245.06'
North: 2207058.3026' East: 6220065.9683'

Segment #127 : Line
Course: S49°17'06"W Length: 145.63'
North: 2206963.3086' East: 6219955.5861'

Segment #128 : Line
Course: S22°42'12"E Length: 91.52'
North: 2206878.8799' East: 6219990.9091'

Segment #129 : Curve
Length: 259.19' Radius: 454.00'
Delta: 32°42'38" Tangent: 133.23'
Chord: 255.69' Course: S6°20'53"E
Course In: S67°17'48"W Course Out: S79°59'34"E
RP North: 2206703.6542' East: 6219572.0870'
End North: 2206624.7577' East: 6220019.1802'

Segment #130 : Line
Course: S45°15'26"W Length: 502.73'
North: 2206270.8734' East: 6219662.1041'

Segment #131 : Curve
Length: 52.26' Radius: 166.00'
Delta: 18°02'11" Tangent: 26.35'
Chord: 52.04' Course: S36°14'21"W
Course In: S44°44'34"E Course Out: N62°46'45"W
RP North: 2206152.9679' East: 6219778.9557'
End North: 2206228.9002' East: 6219631.3403'

Segment #132 : Line
Course: S27°13'15"W Length: 127.89'
North: 2206115.1740' East: 6219572.8407'

Segment #133 : Curve
Length: 257.47' Radius: 434.00'
Delta: 33°59'25" Tangent: 132.65'
Chord: 253.71' Course: S44°12'58"W
Course In: N62°46'45"W Course Out: S28°47'20"E
RP North: 2206313.6948' East: 6219186.9061'
End North: 2205933.3363' East: 6219395.9118'

Segment #134 : Line
Course: S61°12'40"W Length: 32.36'
North: 2205917.7523' East: 6219367.5515'

Segment #135 : Curve
Length: 112.45' Radius: 234.00'
Delta: 27°32'06" Tangent: 57.34'

Chord: 111.38' Course: S74°58'43"W
Course In: N28°47'20"W Course Out: S1°15'14"E
RP North: 2206122.8299' East: 6219254.8609'
End North: 2205888.8848' East: 6219259.9774'

Segment #136 : Curve
Length: 298.58' Radius: 1049.00'
Delta: 16°18'29" Tangent: 150.30'
Chord: 297.57' Course: S53°53'28"W
Course In: N44°15'46"W Course Out: S27°57'17"E
RP North: 2206640.1223' East: 6218527.8277'
End North: 2205713.5204' East: 6219019.5711'

Segment #137 : Line
Course: S62°02'43"W Length: 141.45'
North: 2205647.2124' East: 6218894.6257'

Segment #138 : Curve
Length: 565.97' Radius: 1895.00'
Delta: 17°06'44" Tangent: 285.11'
Chord: 563.87' Course: S5°53'13"E
Course In: S75°33'25"W Course Out: S87°19'51"E
RP North: 2205174.5659' East: 6217059.5153'
End North: 2205086.3161' East: 6218952.4595'

Segment #139 : Line
Course: S37°18'51"E Length: 76.44'
North: 2205025.5215' East: 6218998.7963'

Segment #140 : Line
Course: S6°15'22"W Length: 126.36'
North: 2204899.9141' East: 6218985.0265'

Segment #141 : Line
Course: S52°37'41"W Length: 72.32'
North: 2204856.0168' East: 6218927.5529'

Segment #142 : Curve
Length: 454.99' Radius: 1895.00'
Delta: 13°45'24" Tangent: 228.59'
Chord: 453.90' Course: S16°33'20"W
Course In: N80°19'22"W Course Out: S66°33'58"E
RP North: 2205174.5615' East: 6217059.5181'
End North: 2204420.9337' East: 6218798.2164'

Segment #143 : Line
Course: S23°26'02"W Length: 195.37'
North: 2204241.6779' East: 6218720.5196'

Segment #144 : Curve
Length: 508.25' Radius: 1195.00'
Delta: 24°22'08" Tangent: 258.03'
Chord: 504.43' Course: S35°37'06"W
Course In: N66°33'58"W Course Out: S42°11'50"E
RP North: 2204716.9182' East: 6217624.0837'
End North: 2203831.6195' East: 6218426.7481'

Segment #145 : Line
Course: S47°48'10"W Length: 291.41'
North: 2203635.8838' East: 6218210.8607'

Segment #146 : Line

Course: N42°11'50"W Length: 133.00'
North: 2203734.4152' East: 6218121.5267'

Segment #147 : Line
Course: N11°20'01"E Length: 28.60'
North: 2203762.4575' East: 6218127.1472'

Segment #148 : Line
Course: N47°48'10"E Length: 268.41'
North: 2203942.7443' East: 6218325.9953'

Segment #149 : Curve
Length: 444.46' Radius: 1045.00'
Delta: 24°22'08" Tangent: 225.64'
Chord: 441.11' Course: N35°37'06"E
Course In: N42°11'50"W Course Out: S66°33'58"E
RP North: 2204716.9192' East: 6217624.0848'
End North: 2204301.3290' East: 6218582.8903'

Segment #150 : Line
Course: N23°26'02"E Length: 195.37'
North: 2204480.5848' East: 6218660.5871'

Segment #151 : Curve
Length: 450.04' Radius: 1745.00'
Delta: 14°46'36" Tangent: 226.27'
Chord: 448.79' Course: N16°02'44"E
Course In: N66°33'58"W Course Out: S81°20'34"E
RP North: 2205174.5550' East: 6217059.5155'
End North: 2204911.8910' East: 6218784.6334'

Perimeter: 26513.75' Area: 1644016.54 Sq. Ft.
Error Closure: 0.0065 Course: S34°12'04"W
Error North: -0.00538 East: -0.00365
Precision 1: 4067790.77

1
2
3
4
5
6
7
8
9
10
11
12
13
14
15
16
17
18
19
20
21
22
23
24
25
26
27
28

EXHIBIT C

Form of Grant Deed With Easement Reservations

Grant of Fee in favor of C&C with reservation of easements in favor of County

1 Recorded at request of and return to:
2 Economic Development Agency
3 Real Estate Division
4 On behalf of the County of Riverside
5 3403 10th Street, Suite 500
6 Riverside, California 92501

7 FREE RECORDING
8 This instrument is for the benefit of the County of Riverside,
9 and is entitled to be recorded without fee. (Govt. Code 6103)

(Space above this line reserved for Recorder's use)

10 PROPERTY: Tri Valley Land Exchange
11 APNS: Portions of 390-130-029, 390-210-022,
12 390-200-009, 390-200-011 and 389-080-054

13 GRANT DEED WITH EASEMENT RESERVATIONS

14 FOR VALUABLE CONSIDERATION, receipt of which is hereby acknowledged, COUNTY OF
15 RIVERSIDE, a political subdivision of the State of California, as Grantor, Grants to CASTLE & COOKE
16 COMMERCIAL-CA, INC., a California corporation, as Grantee, the real property in the County of
17 Riverside, State of California, described as:

18 See **Exhibit "A-1"** attached hereto
19 and made part hereof

20 Grantor reserves an Easement, including access to and from, over Parcel D for the purpose of relocating
21 the San Diego Ambrosia plants, referenced as the Ambrosia Easement and Ambrosia Access Easements,
22 more particularly legally described and depicted in **Exhibits A and B**, for each easement interest
23 respectively, attached hereto and made a part hereof. Grantee, its successors-in-interests and assigns, are
24 prohibited and restricted from developing the Ambrosia Easement area until such time it has been
25 determined by the Grantor and the Western Riverside County Regional Conservation Authority ("RCA"),
26 after consultation with the US Fish and Wildlife and the California Department of Fish & Wildlife, that
27 the translocation of the San Diego Ambrosia has been successfully relocated. RCA, or another entity
28 approved by the Grantor, will perform the translocation of the San Diego Ambrosia plants pursuant to
success criteria established prior to the relocation of said plants. Release and relinquishment of the
Ambrosia Easement and Ambrosia Access Easement by the Grantor shall be subject to the satisfaction of
the aforementioned conditions and will be effected by a quitclaim deed executed and recorded by Grantor.

Grantee shall conserve and not disturb the identified Munz's Onion population located on the southerly
Parcel A.

This grant is made expressly subject to the following permitted exceptions: easements, rights, covenants,
and all matters, encumbrances of record affecting the property.

1 GRANT DEED WITH EASEMENT RESERVATIONS

2 PROPERTY: Tri Valley Land Exchange

3 APN: Portions of 390-130-029, 390-210-022, 390-200-009, 390-200-011 and 389-080-054

4 Dated: _____

GRANTOR:

5 COUNTY OF RIVERSIDE, a political subdivision of
6 the State of California

7
8 _____
9 John J Benoit, Chairman
10 Board of Supervisors

11
12
13
14
15 ACCEPTANCE BY GRANTEE:

16 CASTLE & COOKE COMMERCIAL-CA, INC

17
18 By: _____

19 Laura Whitaker
20 President

21 By: _____

22 Darlene Mohlke,
23 Vice President and Assistant Secretary

24 Attach Exhibits A and B for Ambrosia Easement,
25 Exhibits A and B for Ambrosia Access Easement, and
26 Exhibit A-1

27 Attach Acknowledgements

28

1
2
3
4
5
6
7
8
9
10
11
12
13
14
15
16
17
18
19
20
21
22
23
24
25
26
27
28

EXHIBIT D

Form of Grant Deed in favor of County

Grant of Fee by C&C in favor of County

1 Recorded at request of and return to:
2 Economic Development Agency
3 Real Estate Division
4 On behalf of the County of Riverside
5 3403 10th Street, Suite 500
6 Riverside, California 92501

7 FREE RECORDING
8 This instrument is for the benefit of the
9 County of Riverside, and is entitled to be recorded
10 without fee. (Govt. Code 6103)

(Space above this line reserved for Recorder's use)

11 PROPERTY: Tri Valley Land Exchange
12 APNS: Portions of 390-200-010, 390-160-006, and 390-130-028

13 GRANT DEED

14 FOR VALUABLE CONSIDERATION, receipt of which is hereby acknowledged,

15 CASTLE & COOKE COMMERCIAL-CA, INC., a California corporation

16 Grants to COUNTY OF RIVERSIDE, a political subdivision of the State of California, the real property
17 in the County of Riverside, State of California, described as:

18 See Exhibit "B-1" attached hereto
19 and made part hereof
20
21
22
23
24
25
26
27
28

1
2
3
4
5
6
7
8
9
10
11
12
13
14
15
16
17
18
19
20
21
22
23
24
25
26
27
28

GRANT DEED

PROPERTY: Tri Valley Land Exchange

APNS: Portions of 390-200-010, 390-160-006, and 390-130-028

Dated: _____

GRANTOR:

CASTLE & COOKE COMMERCIAL-CA, INC.,
a California corporation

By: _____
Laura Whitaker
President

By: _____
Darlene Mohlke
Vice President and Assistant Secretary

Attach Exhibit B-1

Attach Acknowledgements

CERTIFICATE OF ACCEPTANCE
COUNTY OF RIVERSIDE

This is to certify that the interest in real property conveyed by the deed or grant dated _____ from the CASTLE & COOKE COMMERCIAL-CA, INC., a California corporation, to the COUNTY OF RIVERSIDE, a political subdivision of the State of California, is hereby accepted by the undersigned officer or agent on behalf of the Board of Supervisors for the County of Riverside pursuant to authority conferred by Resolution No. 2016-103 of the Board of Supervisors adopted on April 5, 2016 and the COUNTY OF RIVERSIDE consents to recordation thereof by its duly authorized officer.

Dated this _____ day of _____, 2016.

By _____
Robert Field
Assistant County Executive Officer/EDA

GRANT DEED
PROPERTY: Tri Valley Land Exchange
APNS: Portions of 390-200-010, 390-160-006, and 390-130-028

Exhibit E

Indemnification Agreement

1
2
3
4
5
6
7
8
9
10
11
12
13
14
15
16
17
18
19
20
21
22
23
24
25
26
27
28

INDEMNIFICATION AGREEMENT

This INDEMNIFICATION AGREEMENT ("Agreement"), made by and between the COUNTY OF RIVERSIDE, a political subdivision of the State of California ("COUNTY"), and CASTLE & COOKE COMMERCIAL-CA, INC., a California corporation ("C&C"), relating to the C&C'S indemnification of the COUNTY under the terms set forth herein:

WITNESSETH:

WHEREAS, In February, November and December of 2004, the County, Tri Valley I, T.T. Group and the City of Lake Elsinore executed a series of agreements concerning the property in question, specifically an acquisition agreement, memorandum of understanding, and temporary easement agreement (collectively referred to as the "Tri-Valley Agreements"). The Tri-Valley Memorandum of Understanding, as amended (the "Tri-Valley MOU"), is an agreement that addressed the acquisition of approximately 598 acres of property for conservation and roughly 392 acres of property for development; and

WHEREAS, it is asserted by C&C that because the Property is within the City of Lake Elsinore, the Tri-Valley MOU required approval and execution by the City. It is asserted by C&C that the MOU was presented to the City Council at its October 12, 2004 meeting and continued by the Council with direction to staff to prepare an addendum relating to a possible future east-west transportation corridor affecting the Tri-Valley property. In addition to other terms, the Addendum to the MOU acknowledged that the parties support the acquisition so long as the acquisition does not impede the City's desire or preclude the County's ability to locate a future east-west transportation corridor within the City of Lake Elsinore. The Addendum prohibited the County from conveying the Tri-Valley property or recording a conservation easement or otherwise encumbering the property until the earlier of two events occur: (1) an east-west transportation corridor is established by the County under the RCIP; or (2) the expiration of six (6) years from the execution date of the Addendum. It is asserted by C&C that in December 2004, the City completed its ratification of the Tri-Valley acquisition; and,

WHEREAS, the Tri-Valley transaction went through three distinct discretionary approval processes. First, as previously noted, prior to the approval of the MSHCP, the County and the property owner negotiated terms for the acquisition of 598 acres of open space and 392 acres of developable property. It is asserted by C&C that because the acquisition price of \$5,168,152.00 for the property reflected a below market value, the County agreed to a reduced MSHCP fee by several hundred dollars. Second, it is asserted by C&C that the Tri-Valley transaction was incorporated into the City's approval of the MSHCP in January 2004 and acknowledged by the Wildlife Agencies. (See, MSHCP Transcript pp. 113, 152-153, 172-175; Exhibit "A", pp. 1, 5, 11.) Third, in ratifying the deal, the City entered into an Addendum to the Tri-Valley MOU to clarify the City's discretionary authority over the future Tri-Valley development proposal and establishment of an east-west transportation corridor through the open space acreage; and,

WHEREAS, it is asserted by C&C that the Tri-Valley MOU and Addendum confirms that the County brokered MSHCP equivalent provisions for the land transaction and allowed for

adjustment of property boundaries for future road corridors and by “further mapping” to be submitted by the developer to the County for approval—“which approval shall not be unreasonable withheld” (see, Tri-Valley MOU Recital C, Sections 3-5, and Addendum); and,

WHEREAS, on November 13, 2012, the City of Lake Elsinore adopted VTTM No. 35001 along with its Addendum EIR No. IV thereby approving further mapping for the Tri-Valley property following disclosure and assessment of the environmental impacts associated with the tract map and the ultimate parcel boundary adjustment (affecting less than five percent of the total Tri-Valley property acreage) obligated by the Tri-Valley MOU; and,

WHEREAS, C&C now has a legal interest in the certain real property described with Assessor’s Parcel Numbers 390-200-010, 390-160-006, and 390-130-028 of approximately 392 acres of vacant land located adjacent to the COUNTY owned property (“C&C PROPERTY”); and,

WHEREAS, the COUNTY has a legal interest in the certain real property described with Assessor’s Parcel Numbers Assessor’s Parcel Numbers 390-130-029, 390-210-022, 390-200-009, 390-200-011, and 389-080-054 of approximately 598 acres of vacant land located adjacent to the C&C PROPERTY (“COUNTY PROPERTY”); and,

WHEREAS, COUNTY and C&C intend to finalize the boundary shared by the OWNER PROPERTY and COUNTY PROPERTY in accordance with the TriValley MOU (the “ACTION”). In conjunction with the ACTION, COUNTY is seeking to reserve an easement to accommodate the translocation of San Diego Ambrosia plants by the Western Riverside County Regional Conservation Authority (“RCA”) or other party approved by the COUNTY in the event RCA is unable to undertake the translocation of the San Diego Ambrosia plants ; and,

WHEREAS, C&C further agrees to bear the responsibility of any costs, attorneys’ fees and damages that may be associated with the COUNTY’s approval of the ACTION; and,

WHEREAS, in the event a judicial challenge is commenced against the ACTION, the COUNTY has requested and the C&C has agreed to defend, indemnify and hold harmless the COUNTY, its officials, officers, or employees from any claim, action or proceeding against the COUNTY, its officials, officers, or employees to attack, set aside, void or annul any approval of the COUNTY, its advisory agencies, appeal boards, or legislative body concerning the ACTION (the “LITIGATION”); and,

WHEREAS, this Agreement is entered into by the COUNTY and C&C to establish specific terms concerning C&C’S indemnification obligation for the ACTION.

NOW, THEREFORE, it is mutually agreed between COUNTY and C&C as follows:

1. ***Indemnification.*** C&C, at its own expense, shall defend (with counsel authorized by COUNTY and C&C), indemnify and hold harmless the COUNTY, its Board of Supervisors, elected and appointed officials, employees, and representatives (“Indemnified Parties”) from and against any liability, claims, actions, losses, costs, demands or proceeding

whatsoever brought against it arising out of or in any way relating to the COUNTY's approval of the ACTION and to attack, set aside, void or annul any approval of the ACTION including any associated costs, damages, and expenses including, but not limited to, costs associated with Public Records Act requests submitted to the COUNTY related to the ACTION and an award of attorneys' fees and costs incurred or arising out of the above-referenced claim, action or proceeding brought against the COUNTY ("Indemnification Obligation.")

2. **Defense Cooperation.** OWNER and the COUNTY shall reasonably cooperate in all aspects of the LITIGATION. It is also understood and agreed that all litigation pleadings are subject to reasonable review, revision and approval by COUNTY's Office of County Counsel.

3. **Representation and Payment for Legal Services Rendered.** Besides the role played by the Office of County Counsel, COUNTY shall have the absolute right to approve any and all counsel retained to defend the COUNTY in the LITIGATION. C&C shall pay the attorneys' fees and costs of the legal firm retained by C&C to represent the COUNTY in the LITIGATION. Failure by C&C to pay such attorneys' fees and costs may be treated as an abandonment of the ACTION and as a default of C&C's obligations under this Agreement.

4. **Payment for COUNTY's LITIGATION Costs.** Payment for direct COUNTY's costs related to the LITIGATION shall be made on a deposit basis. LITIGATION costs include any associated costs, fees, damages, and expenses as further described in Section 1 herein as Indemnification Obligation of C&C. Within thirty (30) days of receipt of notice from COUNTY that LITIGATION has been initiated against the ACTION, C&C shall initially deposit with the COUNTY the total amount of Twenty Thousand Dollars (\$20,000). C&C shall deposit with COUNTY such additional amounts as COUNTY reasonably and in good faith determines, from time to time, are necessary to cover costs and expenses incurred by the COUNTY, including but not limited to, the Office of County Counsel, Riverside County Economic Development Agency and the Riverside County Clerk of the Board associated with the LITIGATION. Within ten (10) days of written notice from COUNTY, C&C shall make such additional deposits. Collectively, the initial deposit and additional deposits shall be referred to herein as the "Deposit." All COUNTY costs and expenses paid for by C&C through the deposit(s) submitted shall be in response to COUNTY invoicing provided including time descriptions for all costs and expenses accrued.

5. **Return of Deposit.** COUNTY shall return to C&C any funds remaining on deposit after ninety (90) days have passed since final adjudication of the LITIGATION.

6. **Notices.** For all purposes herein, notices shall be effective when personally delivered, delivered by commercial overnight delivery service, or sent by certified or registered mail, return receipt requested, to the appropriate address set forth below:

COUNTY:
Office of County Counsel
Attn: Karin Watts-Bazan
3960 Orange Street, Suite 500
Riverside, CA 92501

C&C:
Castle & Cooke Commercial-CA, Inc.
Attn: Mr. M.J. "Tom" Tomlinson
6455 Alberhill Ranch Road
Lake Elsinore, CA 92530

7. **Default and Termination.** This Agreement is not subject to termination, except by mutual agreement or as otherwise provided herein. In the event of a default of C&C's obligations under this Agreement, COUNTY shall provide written notification to C&C of such alleged default and OWNER shall have ten (10) days after receipt of written notification to cure any such alleged default. If C&C fails to cure such alleged default within the specified time period or otherwise reach agreement with the COUNTY on a resolution of the alleged default, COUNTY may, in its sole discretion, do any of the following or combination thereof:

- a. Deem C&C's default of C&C's obligations as abandonment of the ACTION and as a breach of this Agreement;
- b. Rescind any ACTION approvals previously granted;
- c. Settle the LITIGATION.

In the event of a default, C&C shall remain responsible for any costs and attorney's fees awarded by the Court or as a result of settlement and other expenses incurred by the COUNTY related to the LITIGATION or settlement.

8. **COUNTY Review of the ACTION.** Nothing in this Agreement shall be construed to limit, direct, impede or influence the COUNTY's review and consideration of the ACTION.

9. **Complete Agreement/Governing Law.** This Agreement represents the complete understanding between the parties with respect to matters set forth herein. This Agreement shall be construed in accordance with the laws of the State of California.

10. **Successors and Assigns.** The obligations specific herein shall be made, and are binding on the successors in interest of the OWNER, whether the succession is by agreement, by operation of law or by any other means.

11. **Amendment and Waiver.** No modification, waiver, amendment or discharge of this Agreement shall be valid unless the same is in writing and signed by all parties.

12. **Severability.** If any term, provision, covenant or condition of this Agreement is held to be invalid, void or otherwise unenforceable, to any extent, by any court of competent jurisdiction, the remainder of this Agreement shall not be affected thereby, and each term, provision, covenant or condition of this Agreement shall be valid and enforceable to the fullest extent permitted by law.

13. **Survival of Indemnification.** The parties agree that this Agreement shall constitute a separate agreement from any ACTION approval, and if the ACTION, in part or in whole, is invalidated, rendered null or set aside by a court of competent jurisdiction, the parties agree to be bound by the terms of this Agreement, which shall survive such invalidation, nullification or setting aside.

14. **Interpretation.** The parties have been advised by their respective attorneys, or if not represented by an attorney, represent that they had an opportunity to be so represented in the review of this Agreement. Any rule of construction to the effect that ambiguities are to be

resolved against the drafting party shall not be applied in interpreting this Agreement.

15. **Captions and Headings.** The captions and section headings used in this Agreement are inserted for convenience of reference only and are not intended to define, limit or affect the construction or interpretation of any term or provision hereof.

16. **Jurisdiction and Venue.** Any action at law or in equity arising under this Agreement or brought by a party hereto for the purpose of enforcing, construing or determining the validity of any provision of this Agreement shall be filed in the Courts of Riverside County, State of California and the parties hereto expressly waive all provisions of law providing for the filing, removal or change of venue to any other court or jurisdiction.

17. **Counterparts.** This Agreement may be executed in one or more counterparts, each of which shall be deemed an original, but all of which together shall constitute one and the same document.

18. **Joint and Several Liability.** In the event there is more than one OWNER, the liability of OWNER shall be joint and several, and OWNER each of them shall be jointly and severally liable for performance of all of the obligations of OWNER under this Agreement.

[Signature Provisions on Following Page]

19. **Effective Date.** The effective date of this Agreement is the date the parties sign the Agreement. If the parties sign the Agreement on more than one date, then the last date the Agreement is signed by a party shall be the effective date.

IN WITNESS WHEREOF, the parties hereto have duly caused this Agreement to be executed by their authorized representatives as of the date written.

COUNTY:
COUNTY OF RIVERSIDE, a political
subdivision of the State of California

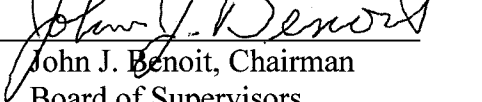
By: 
John J. Benoit, Chairman
Board of Supervisors

Dated: APR 05 2016

OWNER:
CASTLE & COOKE COMMERCIAL-CA,
INC., a California corporation.

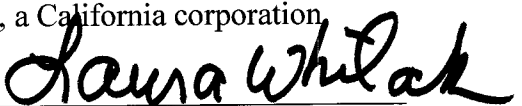
By: 
Name: Laura Whitaker
Title: President

Dated: 2/18/16

ATTEST:
Clerk of the Board
Kecia Harper-Ihem

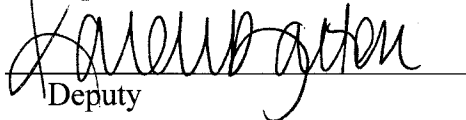
By: 
Deputy

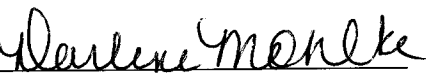
By: 
Name: Darlene Mohlke
Title: Vice President and Assistant Secretary

Dated: 2/18/16

Seal

APPROVED AS TO FORM:

Gregory P. Priamos
County Counsel

By: 
Deputy County Counsel

SYNTHIA M. GUNZEL

ACKNOWLEDGMENT

A notary public or other officer completing this certificate verifies only the identity of the individual who signed the document to which this certificate is attached, and not the truthfulness, accuracy, or validity of that document.

State of California
County of Kern)

On February 18, 2016 before me, Sarah Stambolian, Notary Public,
(insert name and title of the officer)

personally appeared Laura Whitaker and Darlene Mohlke,
who proved to me on the basis of satisfactory evidence to be the person(s) whose name(s) ~~is~~/are
subscribed to the within instrument and acknowledged to me that ~~he~~/~~she~~/they executed the same in
~~his~~/~~her~~/their authorized capacity(ies), and that by ~~his~~/~~her~~/their signature(s) on the instrument the
person(s), or the entity upon behalf of which the person(s) acted, executed the instrument.

I certify under PENALTY OF PERJURY under the laws of the State of California that the foregoing
paragraph is true and correct.

WITNESS my hand and official seal.

Signature _____

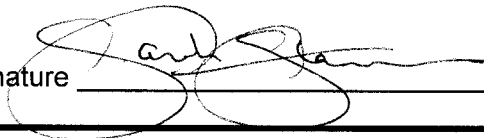

(Seal)



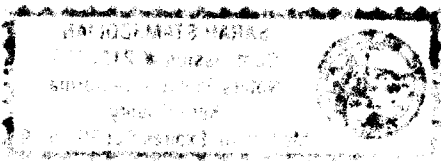

1
2
3
4
5
6
7
8
9
10
11
12
13
14
15
16
17
18
19
20
21
22
23
24
25
26
27
28

Exhibit F

Amended and Restated Temporary Operations and Permanent Maintenance Easement Agreement

AMENDED AND RESTATED TEMPORARY OPERATIONS AND PERMANENT MAINTENANCE EASEMENT AGREEMENT

This AMENDED AND RESTATED TEMPORARY OPERATIONS AND PERMANENT MAINTENANCE EASEMENT AGREEMENT (this "Agreement") is made as of April 5, 2016 (the "Effective Date") by and between the County of Riverside, a political subdivision of the State of California ("Grantor") and Castle & Cooke Commercial-CA, Inc., a California corporation ("Grantee").

RECITALS

This Agreement is made with reference to the following facts and objectives:

A. Grantor is the owner of fee simple title to that certain real property located in the City of Lake Elsinore ("City"), County of Riverside ("County"), State of California (the "Grantor Property"), identified with of Assessor's Parcel Numbers 390-130-029, 390-210-022, 390-200-009, 390-200-011, and 389-080-054, as more particularly described in Exhibit "A", attached hereto and incorporated herein by this reference.

B. Grantee is the owner of fee simple title to that certain real property located in the City (the "Grantee Property"), identified with Assessor's Parcel Numbers 390-200-010, 390-160-006, and 390-130-028, as more particularly described in Exhibit "B", attached hereto and incorporated herein by this reference.

C. The Grantor Property and Grantee Property (collectively, "Properties") were formerly operated together as a clay mine. In connection with Grantee's proposed development ("Development") of the Grantee Property, Grantee desired: (1) temporarily to utilize certain areas on a portion of the Grantor Property (adjacent to the Grantee Property) ("Easement Area"), shown on Exhibit "C," for purposes of mobilization of contractors and subcontractors, commencement of operations for Development, vehicle turnouts, storage, temporary utilities, habitat restoration, creation and/or enhancement, and the like (collectively, "Ancillary Operations") and (2) permanently and non-exclusively to access and use the Grantor Property from time-to-time, as necessary (a) in the event of an emergency requiring such access and use to repair the sub-adjacent support between the Properties, (b) for the correction of natural defects on the Properties, if they affect the Development, (c) for the routine maintenance, repair and replacement of and correction of defects in slopes and other improvements on the Grantee Property that are part of the Development, (d) for creation, restoration, and/or enhancement of habitats in satisfaction of restoration and management plan requirements approved by the United States Fish & Wildlife Service, California Department of Fish and Wildlife and/or the U.S. Army Corps of Engineers (collectively, "Work"), provided Grantee shall not disturb the Munz's Onion or San Diego Ambrosia population located on the Grantor Property or within the Restated Easement Area, all on the terms and conditions set forth herein.

D. Effective December 30, 2004, Grantor and Grantee's predecessor-in-interest, T.T. Group, Inc., entered into a Temporary Operations and Permanent Maintenance Agreement governing the Easement Area (the "2004 Agreement"). As the boundaries of both the Grantor Property and

APR 05 2016 3-1

Grantee Property will be modified by an exchange conveyance between Grantor and Grantee (see Exhibit "A1" and "B1" respectively), the parties now desire to modify the Easement Area as depicted on Exhibit "C1" (the "Restated Easement Area") and to modify the obligations previously established for the Easement Area, namely the extinguishment of the County's slope maintenance and repair obligation previously established by Section 2.1 of the 2004 Agreement.

AGREEMENT

NOW, THEREFORE, in consideration of the **RECITALS** and for other good and valuable consideration, the receipt and adequacy of which are hereby acknowledged, Grantor and Grantee agree as follows:

1. Grant of Temporary Easement. Grantor hereby grants to Grantee a temporary easement (the "Temporary Easement") on, over, under, across and through the Restated Easement Area, subject to the following terms and conditions:

1.1 Term. The term of the Temporary Easement shall begin on the Effective Date and shall end upon final approval and acceptance of the completed Development by the City, or the U.S. Fish and Wildlife Service, or the California Department of Fish and Game or the U.S. Army Corps of Engineers (the "Temporary Easement Term").

1.2 Nature and Scope of the Temporary Easement. During the Temporary Easement Term, Grantee and its agents, contractors, subcontractors, consultants, and employees (collectively with the Grantee, the "Grantee Parties") shall have the non-exclusive right to enter the Easement Area for the purposes described in Recital C (1) deemed necessary by Grantee in connection with Ancillary Operations.

1.3 Compliance with the Law. Grantee shall comply with all federal, state and local laws and regulations while conducting the Ancillary Operations, including, but not limited to, the Multi-Species Habitat Conservation Plan ("MSHCP").

1.4 Insurance. At any time while Grantee is performing Ancillary Operations on the Grantor Property, Grantee shall maintain in full force and effect, at its own expense: (i) workers' compensation insurance required under state law; and (ii) a policy of insurance written by one or more responsible insurance carrier(s) which will include Grantor as an additional insured, insuring against liability for injury to persons and/or property and death of any person or persons occurring in, on or about the Grantor Property arising from Grantee's conduct, with a liability limit of not less than \$1,000,000 for the death or injury of anyone person and not less than \$3,000,000 for anyone accident and \$500,000 for property damage. Before commencing any Ancillary Operations on the Grantor Property, Grantee shall furnish Grantor with certificates of insurance issued by the appropriate insurance carrier(s) demonstrating compliance with the terms of this Section 1.4 and providing that such insurance shall not be canceled except after thirty (30) days written notice to Grantor.

1.5 Indemnity. Grantee shall defend, indemnify and hold harmless Grantor, and its respective agents, officers, members, officials (elected or appointed), managers, employees,

attorneys, contractors and affiliated and related entities from and against any and all claims, actions, causes of action, liabilities, losses, suits, damages, expenses or costs of any kind whatsoever, including attorneys' fees and court costs, to the extent caused by the negligent acts of the Grantee Parties on the Grantor Property in connection with the Ancillary Operations contemplated herein.

2. Grant of Permanent Easement. In addition and subject to the rights of Grantee to conduct the Ancillary Operations pursuant to the Temporary Easement as described in Section 1, Grantor hereby irrevocably grants Grantee, to have and to hold in perpetuity, the permanent, nonexclusive easement, as described in Recital C (2), on, over, under, across and through the Restated Easement Area ("Permanent Easement"). The Permanent Easement is both (a) an easement in gross in favor of Grantee which Grantee may partition and/or assign, subject to the approval of Grantor, not unreasonably withheld and (b) an easement appurtenant to the Grantee Property as the dominant tenement, with the Grantor Property as the servient tenement, which shall (i) benefit all successors in interest to all or any portion of the Grantee Property, (ii) bind and burden all successors in interest to all or any portion of Grantor Property and (iii) run with the Properties.

2.1 Maintenance and Repair of Slope. Upon the Effective Date of this Agreement, any maintenance and repair obligations imposed upon the Grantor that were previously established by the 2004 Agreement shall be extinguished as they relate to Grantor, Grantee shall thereafter have assumed the maintenance and repair obligation and Grantor shall have no further obligations relating to the maintenance and repair. Upon completion of the Work, Grantee shall be solely responsible for the proper maintenance and repair of the entire Restated Easement Area in perpetuity, in a first-class state and condition. Grantee may assign any or all maintenance and repair obligations to a successor entity in accordance with Section 7 of this Agreement.

2.2 Grantee shall not disturb the identified Munz's Onion population located on southerly area of the Restated Easement Area near Nichols Road.

3. Restrictions on Use. Without limitation, Grantee shall not:

3.1 No Public Access. Permit public access of any kind within the Restated Easement Area, except that a public trail access and trail head establishment consistent with the City of Lake Elsinore's public trail system is permitted.

3.2 No Structures. Erect, place or maintain, or permit erection, placement or maintenance of any improvement, building or structure on the Restated Easement Area, except that necessary structures ancillary to slope improvement and maintenance (e.g., terracing structures, drains) are permitted.

3.3 No Mining. Explore for or extract minerals, hydrocarbons, soils or other materials upon, from or under the Restated Easement Area.

3.4 No Dumping. Dump trash, ashes or garbage or other unsightly materials within the Restated Easement Area.

3.5 No Other Inconsistent Uses. Engage in or allow any use of the Restated Easement Area that would interfere with or impair the Work or for any purpose inconsistent with the terms hereof.

4. Conditions of Record. This grant is subject to all rights, covenants, conditions, easements and other matters of record as of the date of execution hereof by Grantor.

5. Failure to Perform Provisions of the Agreement. If either party fails to perform any obligations hereunder, the other party shall provide written notice of such failure. If a cure is not commenced within thirty (30) days after receipt of such notice (and thereafter prosecuted diligently to completion), the noticing party may bring a suit against the defaulting party (or commence any other action at law or equity) to require such cure. Any forbearance by either party hereto to exercise any of such party's rights hereunder in the event of any breach of this Agreement by the other party, or the other party's successors and assigns, shall not be deemed or construed to be a waiver of the first party's rights hereunder in the event of any subsequent breach.

6. Release of Grantee. Except for its indemnity obligations described in Section 1.5 for events occurring prior thereto, upon an approved partition and/or assignment described in Section 2(a), above, and/or a sale of all or any portion of the Grantee Property, Grantee shall automatically be released from any and all of its obligations under this Agreement pertaining to (x) the portion of the Permanent Easement partitioned or assigned or (y) the portion of the Grantee Property sold or transferred, as the case may be.

7. Assignment. This Agreement may be assigned by Grantee to any entity which will accept such assignment and assume Grantee's obligations hereunder.

8. Other Liens. The easement granted herein shall be at all times prior and superior to the lien of any mortgage or deed of trust in any way affecting the Restated Easement Area. Grantor agrees to execute or obtain such agreements or instruments in recordable form, as may be reasonably required by Grantee for the purpose of evidencing the superiority of this easement.

9. Notice. Any notice required to be given under this Agreement or otherwise provided by any party shall be deemed delivered upon receipt or refusal to accept delivery and may be provided by facsimile or e-mail with confirmation or by overnight mail to the following representatives of the parties:

If to County:

County of Riverside
Economic Development Agency
Real Estate Division
3403 10th Street, Suite 400
Riverside, CA 92501
Attention: James Force, Supervising Real Property Agent

If to Grantee: Castle & Cooke Commercial-CA, Inc.
c/o Castle & Cooke Alberhill Ranch, LLC
6455 Alberhill Ranch Road
Lake Elsinore, California 92530
Attn: M.J. "Tom" Tomlinson, Sr. Vice President

With ccs to: The Giardinelli Law Group
Attn: John V. Giardinelli
31594 Railroad Canyon Road
Canyon Lake, CA 92587

And: Miles Law Group, PC
Attention: Steve Miles
3151 Airway Avenue, Suite R1
Costa Mesa, CA 92626

10. Partial Invalidity. If any provision of this Agreement is declared invalid for any reason, the Temporary Easement and Permanent Easement shall, nonetheless, remain in full force and effect.

11. Counterparts. This Agreement may be executed in counterparts, each of which shall be an original but of which, taken together, shall be one agreement.

12. Entire Agreement. This Agreement is executed in conjunction with a land exchange effective concurrently but otherwise constitutes the entire agreement between the parties with respect to the subject matter hereof, and all prior and contemporaneous agreements, including but not limited to the 2004 Agreement, representations, negotiations and understandings of the parties, whether written or oral, are hereby superseded and merged herein. No amendment, supplement or modification of this Agreement shall be binding unless executed in writing by the parties and recorded in the Official Records for the County of Riverside. No waiver shall be binding unless executed in writing by the party making the waiver. No waiver of any of the provisions of this Agreement shall be deemed to constitute a waiver of any other provisions, whether or not similar, nor shall any waiver constitute a continuing waiver.

13. Sole Benefit. Nothing expressed or referred to in this Agreement is intended or shall be construed to give any person other than Grantor and Grantee, and their representatives, partners, successors, assigns, transferees, agents, employees and attorneys, and legal or equitable right, remedy or claim under or in respect to this Agreement.

14. Attorneys' Fees. If a dispute should arise between the parties arising out of, relating to or in connection with this Agreement, the prevailing party shall be reimbursed for all reasonable expenses incurred in resolving such dispute, including attorneys' fees and including those incurred in connection with the voluntary or involuntary bankruptcy of a party.

15. Time. Time is of the essence of each and every provision (and/or obligation of the parties) in this Agreement.

16. Contractual Uncertainties. The parties waive the effect of California Civil Code Section 1654 which interprets uncertainties in a contract against the party which drafted the contract. Both parties were represented by their own independent counsel who participated in drafting this Agreement

17. Gender and Number. In this Agreement (unless the context requires otherwise), the masculine, feminine and neuter genders and the singular and plural include one another, as appropriate.

18. Covenants Running With the Land. The covenants, restrictions, easements, provisions, rights and obligations (collectively, "Covenants") contained in this Agreement shall run and pass with, and benefit and burden, each and every portion of the Grantor Property and the Grantee Property, in the manner described in this Agreement; and shall bind the parties and their successors and assigns of and to any portion of the Grantor Property and/or Grantee Property, respectively, and be enforceable by any of them, except to the extent provided in Section 20 below. Every person or entity who now or hereafter owns or acquires any right, title or interest in or to any portion of the Grantor Property and/or the Grantee Property shall be conclusively deemed to have consented and agreed to each and all of such Covenants contained herein, whether or not any reference to this Agreement is contained in the instrument by which such person acquired an interest therein.

19. *User Release. Upon the sale, lease or other conveyance (but not a conveyance as security for a debt, e.g., pursuant to a trust deed or mortgage) of any lot (including condominiums) subdivided from the Grantee Property, or of any improvements constructed thereon ("Lot"), to a residential, commercial, industrial or other user that is not controlled or owned by, owning or controlling, or under common ownership or control with such transferor or assignor ("User"), the obligations and duties of Grantee and any successors/assigns delineated herein shall automatically terminate and be of no further force and effect with respect to such Lot and User, without any further action by the parties so long as maintenance of the slope is no longer necessary. A User shall not include (a) the transferee, assignee or ground lessee of any Lot owned or leased by a developer or other person or entity for further development and sale, lease or conveyance to the public, or (b) any public or governmental agency. This Agreement shall otherwise remain in full force and effect according to its terms, and no such release shall relieve the transferor or assignor of its duties hereunder. A User shall specifically include any person or entity entitled to receive by reason of such conveyance a Subdivision Public Report pursuant to California Business and Professions Code Section 11018.2 (or any similar statute hereafter in effect).

///

///

[Signature provisions on the following pages]

IN WITNESS WHEREOF, Grantor and Grantee have executed Agreement as of the date first written above.

Dated: April 5, 2016

GRANTOR:

"COUNTY"

COUNTY OF RIVERSIDE, a political
subdivision of the State of California

By: John J. Benoit

John J Benoit, Chairman
Board of Supervisors

ATTEST:

Kecia Harper-Ihem
Clerk of the Board

By: Karen Baston
Deputy

APPROVED AS TO FORM:

Gregory P. Priamos
County Counsel

By: Synthia M. Gunzel
SYNTHIA M. GUNZEL
Deputy County Counsel

"GRANTEE"

**CASTLE & COOKE COMMERCIAL-
CA, INC.,** a California corporation

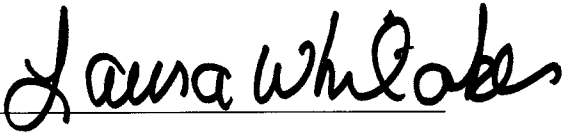
By: 

Laura Whitaker,
President

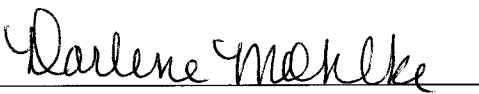
By: 

Darlene Mohlke,
Vice President and Assistant Secretary

APPROVED AS TO FORM:

MILES LAW GROUP, P.C.

By: _____

Stephen M. Miles, Esq.

ACKNOWLEDGMENT

A notary public or other officer completing this certificate verifies only the identity of the individual who signed the document to which this certificate is attached, and not the truthfulness, accuracy, or validity of that document.

State of California
County of Kern)

On February 18, 2016 before me, Sarah Stambolian, Notary Public,
(insert name and title of the officer)

personally appeared Laura Whitaker and Darlene Mohlke,
who proved to me on the basis of satisfactory evidence to be the person(s) whose name(s) ~~is~~/are subscribed to the within instrument and acknowledged to me that ~~he~~/~~she~~/they executed the same in ~~his~~/~~her~~/their authorized capacity(ies), and that by ~~his~~/~~her~~/their signature(s) on the instrument the person(s), or the entity upon behalf of which the person(s) acted, executed the instrument.

I certify under PENALTY OF PERJURY under the laws of the State of California that the foregoing paragraph is true and correct.

WITNESS my hand and official seal.

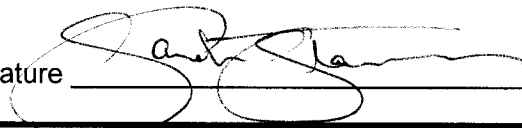
Signature 

(Seal)



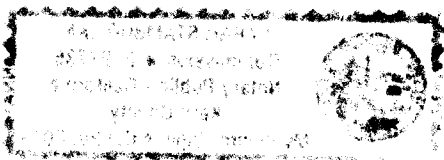

A notary public or other officer completing this certificate verifies only the identity of the individual who signed the document, to which this certificate is attached, and not the truthfulness, accuracy, or validity of that document.

STATE OF CALIFORNIA }
 } §
COUNTY OF RIVERSIDE }

On April 5, 2016, before me, Karen Barton, Board Assistant, personally appeared John J. Benoit, Chairman of the Board of Supervisors, who proved to me on the basis of satisfactory evidence to be the person whose name is subscribed to the within instrument and acknowledged to me that he executed the same in his authorized capacity, and that by his signature on the instrument the person, or the entity upon behalf of which the person acted, executed the instrument; and that a copy of this paper, document or instrument has been delivered to the chairperson.

I certify under the penalty of perjury under the laws of the State of California that the foregoing paragraph is true and correct.

WITNESS my hand and official seal

Kecia Harper-Ihem
Clerk of the Board of Supervisors

By:  _____
Deputy Clerk

(SEAL)

ACKNOWLEDGMENT A notary public or other officer completing this certificate verifies only the identity of the individual who signed the document to which this certificate is attached, and not the truthfulness, accuracy, or validity of the document

State of California
County of _____

On _____, _____, before me,

(name, title of officer, e.g., Jane Doe, Notary Public")

personally appeared _____
(name(s) of signer(s))

who proved to me on the basis of satisfactory evidence to be the person(s) whose name(s) is/are subscribed to the within instrument and acknowledged to me that he/she/they executed the same in his/her/their authorized capacity/ies, and that by his/her/their signature(s) on the instrument the person(s), or the entity upon behalf of which person(s) acted, executed the instrument.

I certify under PENALTY OF PERJURY under the laws of the State of California that the foregoing paragraph is true and correct.

Witness my hand and official seal.

(Signature of Notary)

Capacity claimed by signer: (This section is OPTIONAL.)

- Individual
- Corporate Officer(s):
- Partner(s):
- General Limited
- Attorney-in-fact
- Trustee(s)
- Guardian/Conservator
- Other:

Signer is representing:

(name of person(s) or entity(ies))

Attention Notary: Although the information requested below is OPTIONAL, it could prevent fraudulent attachment of this certificate to an unauthorized document.

**THIS CERTIFICATE
MUST BE ATTACHED
TO THE DOCUMENT
DESCRIBED AT THE RIGHT:**

Title or Type of Document: _____

Number of Pages: ____ Date of Document: _____

Signer(s) Other than Named Above: _____

ACKNOWLEDGMENT A notary public or other officer completing this certificate verifies only the identity of the individual who signed the document to which this certificate is attached, and not the truthfulness, accuracy, or validity of the document

State of California
County of _____

On _____, _____, before me,

(name, title of officer, e.g., Jane Doe, Notary Public")

personally appeared _____
(name(s) of signer(s))

who proved to me on the basis of satisfactory evidence to be the person(s) whose name(s) is/are subscribed to the within instrument and acknowledged to me that he/she/they executed the same in his/her/their authorized capacity/ies, and that by his/her/their signature(s) on the instrument the person(s), or the entity upon behalf of which person(s) acted, executed the instrument.

I certify under PENALTY OF PERJURY under the laws of the State of California that the foregoing paragraph is true and correct.

Witness my hand and official seal.

(Signature of Notary)

Capacity claimed by signer: (This section is OPTIONAL.)

- Individual
 - Corporate Officer(s):
 - Partner(s):
 - General Limited
 - Attorney-in-fact
 - Trustee(s)
 - Guardian/Conservator
 - Other:

Signer is representing:

(name of person(s) or entity(ies))

Attention Notary: Although the information requested below is OPTIONAL, it could prevent fraudulent attachment of this certificate to an unauthorized document.

THIS CERTIFICATE MUST BE ATTACHED TO THE DOCUMENT DESCRIBED AT THE RIGHT:	Title or Type of Document: _____
	Number of Pages: _____ Date of Document: _____
	Signer(s) Other than Named Above: _____ _____

EXHIBIT A

**Grantor (County) Property
Legal Description and Map**

EXHIBIT A1

(Grantor Legal Description and Survey Sheets)