

ACKNOWLEDGMENT A notary public or other officer completing this certificate verifies only the identity of the individual who signed the document to which this certificate is attached, and not the truthfulness, accuracy, or validity of the document

State of California
County of _____

On _____, before me,

(name, title of officer, e.g., Jane Doe, Notary Public")

personally appeared _____
(name(s) of signer(s))

who proved to me on the basis of satisfactory evidence to be the person(s) whose name(s) is/are subscribed to the within instrument and acknowledged to me that he/she/they executed the same in his/her/their authorized capacity/ies, and that by his/her/their signature(s) on the instrument the person(s), or the entity upon behalf of which person(s) acted, executed the instrument.

I certify under PENALTY OF PERJURY under the laws of the State of California that the foregoing paragraph is true and correct.

Witness my hand and official seal.

(Signature of Notary)

Capacity claimed by signer: (This section is OPTIONAL.)

- Individual
- Corporate Officer(s):
- Partner(s):
- General Limited
- Attorney-in-fact
- Trustee(s)
- Guardian/Conservator
- Other:

Signer is representing:

(name of person(s) or entity(ies))

Attention Notary: Although the information requested below is OPTIONAL, it could prevent fraudulent attachment of this certificate to an unauthorized document.

THIS CERTIFICATE MUST BE ATTACHED TO THE DOCUMENT DESCRIBED AT THE RIGHT:	Title or Type of Document: _____
	Number of Pages: ____ Date of Document: _____
	Signer(s) Other than Named Above: _____ _____

ACKNOWLEDGMENT A notary public or other officer completing this certificate verifies only the identity of the individual who signed the document to which this certificate is attached, and not the truthfulness, accuracy, or validity of the document

State of California
County of _____

On _____, _____, before me,

(name, title of officer, e.g., Jane Doe, Notary Public")

personally appeared _____
(name(s) of signer(s))

who proved to me on the basis of satisfactory evidence to be the person(s) whose name(s) is/are subscribed to the within instrument and acknowledged to me that he/she/they executed the same in his/her/their authorized capacity/ies, and that by his/her/their signature(s) on the instrument the person(s), or the entity upon behalf of which person(s) acted, executed the instrument.

I certify under PENALTY OF PERJURY under the laws of the State of California that the foregoing paragraph is true and correct.

Witness my hand and official seal.

(Signature of Notary)

Capacity claimed by signer: (This section is OPTIONAL.)

- Individual
- Corporate Officer(s):
- Partner(s):
- General Limited
- Attorney-in-fact
- Trustee(s)
- Guardian/Conservator
- Other:

Signer is representing:

(name of person(s) or entity(ies))

Attention Notary: Although the information requested below is OPTIONAL, it could prevent fraudulent attachment of this certificate to an unauthorized document.

THIS CERTIFICATE MUST BE ATTACHED TO THE DOCUMENT DESCRIBED AT THE RIGHT:	Title or Type of Document: _____
	Number of Pages: ____ Date of Document: _____
	Signer(s) Other than Named Above: _____ _____

EXHIBIT A

**Grantor (County) Property
Legal Description and Map**

EXHIBIT A1

(Grantor Legal Description and Survey Sheets)

EXHIBIT "A1"
LEGAL DESCRIPTION
OF
COUNTY OF RIVERSIDE TO
CASTLE & COOKE COMMERCIAL-CA, INC.

Parcel "A":

Being portions of that land conveyed to the County of Riverside by Grant Deed, Recorded December 30, 2004, as Instrument No. 2004-1036504, of Official Records, in the Office of the County Recorder of the County of Riverside, State of California, lying within Sections 23 and 26, Township 5 South, Range 5 West, San Bernardino Meridian, of said County, according to the official plat thereof, being more particularly described as follows:

COMMENCING at the southwest corner of said Section 23, as shown on a Record of Survey on file in Book 88, Pages 76 through 82, of Record of Surveys, records of said County;

Thence east along the south line of said Section 23, South 89°04'59" East, a distance of 1042.70 feet to a point lying on the westerly line of said Instrument No. 2004-1036504, said point also being the **TRUE POINT OF BEGINNING**;

Thence northeasterly along said westerly line, North 41°37'29" East, a distance of 166.45 feet to the beginning of a non-tangent curve, concave westerly and having a radius of 1745.00 feet, a radial bearing to said point bears South 85°30'24" East;

Thence southerly along said non-tangent curve, leaving said westerly line of said Instrument No. 2004-1036504, through a central angle of 18°56'26", an arc distance 576.86 feet to the beginning of a tangent line;

Thence southwesterly along said tangent line, South 23°26'02" West, a distance of 195.37 feet to the beginning of a tangent curve, concave northwesterly and having a radius of 1045.00 feet;

Thence southwesterly along said tangent curve, through a central angle of 24°22'08", an arc distance of 444.46 feet to the beginning of a tangent line;

Thence southwesterly along said tangent line, South 47°48'10" West, a distance of 268.41 feet;

Thence South 11°20'01" West, a distance of 28.60 feet to a point lying on the northeasterly right of way of Nichols Road as dedicated per Instrument No. 2008-0482210, recorded September 02, 2008, of Official Records of said County;

Thence northwesterly along said northeasterly right of way, North 42°11'50" West, a distance of 254.20 feet to a point lying on said westerly line of Instrument No. 2004-1036504;

The following four (4) courses are along the westerly line of said Instrument No. 2004-1036504:

1. Thence northeasterly, leaving said northeasterly right of way, North 32°56'52" East, a distance of 425.57 feet;
2. Thence North 43°06'11" East, a distance of 169.95 feet;
3. Thence North 33°14'54" East, a distance of 320.81 feet;
4. Thence North 41°37'29" East, a distance of 322.66 feet to the **TRUE POINT OF BEGINNING**.

Containing 7.91 acres, more or less.

As shown on the attached exhibit hereto and made a part hereof.

PARCEL "B":

Being portions of that land conveyed to the County of Riverside by Grant Deed, Recorded December 30, 2004, as Instrument No. 2004-1036504, of Official Records, in the Office of the County Recorder of the County of Riverside, State of California, lying within Sections 22 and 23, Township 5 South, Range 5 West, San Bernardino Meridian, of said County, according to the official plat thereof, being more particularly described as follows:

COMMENCING at the southwest corner of said Section 23, as shown on a Record of Survey on file in Book 88, Pages 76 through 82, of Record of Surveys, records of said County;

Thence north along the west line of said Section 23, North 00°53'18" East, a distance of 4036.32 feet to a point lying on the southwesterly line said Instrument No. 2004-1036504, said point also being the **TRUE POINT OF BEGINNING**;

The following five (5) courses are along the southerly, southwesterly and westerly lines of said Instrument No. 2004-1036504:

1. Thence North 19°45'52" West, a distance of 86.91 feet;
2. Thence North 58°17'49" West, a distance of 368.89 feet;
3. Thence South 75°09'21" West, a distance of 529.98 feet;
4. Thence North 02°49'18" West, a distance of 81.54 feet;
5. Thence North 57°38'09" East, a distance of 228.51 feet;

Thence northeasterly, leaving said westerly line of Instrument No. 2004-1036504, North 76°19'28" East, a distance of 124.91 feet;

Thence North 85°40'14" East, a distance of 184.05 feet;

Thence South 36°00'49" East, a distance of 139.07 feet;

Thence South 51°32'37" East, a distance of 53.43 feet;

Thence South 63°32'24" East, a distance of 218.06 feet;

Thence South 44°55'38" East, a distance of 82.30 feet;

Thence North 77°59'36" East, a distance of 245.09 feet;

Thence South 35°10'50" East, a distance of 110.65 feet;

Thence South 07°53'49" West, a distance of 96.34 feet;

Thence South 15°59'38" East, a distance of 33.14 feet;

Thence South 38°50'02" East, a distance of 111.07 feet;

Thence South 43°11'43" East, a distance of 105.85 feet;

Thence South 73°49'28" East, a distance of 220.27 feet;

Thence North 63°19'46" East, a distance of 201.76 feet;

Thence South 34°50'22" East, a distance of 241.54 feet;

Thence South 11°13'33" East, a distance of 28.41 feet;

Thence South 13°24'24" West, a distance of 78.25 feet;

Thence South 51°43'14" West, a distance of 50.50 feet;

Thence South 29°18'07" East, a distance of 43.81 feet;

Thence South 15°16'44" West, a distance of 45.58 feet;

Thence South 03°59'40" East, a distance of 48.14 feet;

Thence South 41°14'50" East, a distance of 115.25 feet;

Thence South 57°34'43" East, a distance of 61.68 feet;

Thence South 88°05'18" East, a distance of 127.48 feet;

Thence South 65°50'34" East, a distance of 52.57 feet;

Thence South 52°53'46" East, a distance of 70.10 feet;

Thence South 79°01'11" East, a distance of 72.19 feet to the beginning of a non-tangent curve, concave southeasterly and having a radius of 145.00 feet, a radial bearing to said point bears North 65°23'34" West;

Thence northeasterly along said non-tangent curve, through a central angle of 11°00'30", an arc distance of 27.86 feet to the beginning of a non-tangent line, a radial bearing to said point bears North 54°23'04" West;

Thence northeasterly along said non-tangent line, North 40°54'08" East, a distance of 83.38 feet;

Thence North 75°30'08" East, a distance of 67.11 feet;

Thence South 77°32'51" East, a distance of 74.84 feet;

Thence South 64°39'54" East, a distance of 104.95 feet;

Thence South 47°28'14" East, a distance of 97.29 feet;

Thence South 57°00'34" East, a distance of 26.28 feet to the beginning of a non-tangent curve, concave southwesterly and having a radius of 100.00 feet, a radial bearing to said point bears North 09°52'55" East;

Thence southeasterly along said non-tangent curve, through a central angle of 52°14'29", an arc distance of 91.18 feet to the beginning of a tangent line;

Thence southeasterly along said tangent line, South 27°52'35" East, a distance of 49.28 feet to the beginning of a tangent curve, concave westerly and having a radius of 70.00 feet;

Thence southeasterly along said tangent curve, through a central angle of 39°37'49", an arc distance of 48.42 feet to the beginning of a tangent line;

Thence southerly along said tangent line, South 11°45'13" West, a distance of 64.96 feet;

Thence South 38°41'11" West, a distance of 121.29 feet;

Thence South 10°40'02" East, a distance of 96.80 feet;

Thence South 32°18'15" East, a distance of 70.72 feet;

Thence South 41°24'37" East, a distance of 63.10 feet;

Thence South 32°29'56" East, a distance of 194.06 feet;

Thence South 68°55'29" East, a distance of 80.42 feet;

Thence South 62°26'58" East, a distance of 234.40 feet;

Thence South 03°48'43" West, a distance of 137.89 feet;

Thence South 49°17'06" West, a distance of 212.87 feet, to a point lying on the southerly line of said Instrument No. 2004-1036504;

The following twelve (12) courses are along the southerly and southwesterly line of said Instrument No. 2004-1036504:

1. Thence North 61°05'29" West, a distance of 211.00 feet;
2. Thence North 68°50'06" West, a distance of 440.81 feet;
3. Thence North 19°59'07" East, a distance of 397.34 feet;
4. Thence North 14°46'29" West, a distance of 134.01 feet;
5. Thence North 28°33'43" West, a distance of 306.17 feet;
6. Thence North 80°13'05" West, a distance of 472.02 feet;
7. Thence North 46°52'49" West, a distance of 124.75 feet;
8. Thence North 66°32'19" West, a distance of 110.04 feet;
9. Thence North 24°32'42" West, a distance of 109.26 feet;
10. Thence North 45°15'05" West, a distance of 282.27 feet;
11. Thence North 75°01'37" West, a distance of 447.21 feet;
12. Thence North 19°45'52" West, a distance of 363.48 feet to the **TRUE POINT OF BEGINNING**

Containing 20.62 acres, more or less.

As shown on the attached exhibit hereto and made a part hereof.

PARCEL "C":

Being portions of that land conveyed to the County of Riverside by Grant Deed, Recorded December 30, 2004, as Instrument No. 2004-1036504, of Official Records, in the Office of the County Recorder of the County of Riverside, State of California, lying within Section 22, Township 5 South, Range 5 West, San Bernardino Meridian, of said County, according to the official plat thereof, being more particularly described as follows:

COMMENCING at the intersection of the southerly line of Temescal Wash and the easterly right of way of Lake Street, both as shown on a Record of Survey on file in Book 88, Pages 76 through 82, of Record of Surveys, records of said County;

Thence easterly along said southerly line of Temescal Wash, leaving said easterly right of way of Lake Street, South 79°56'03" East, a distance of 405.93 feet;

Thence easterly, continuing along said southerly line, South 78°16'26" East, a distance of 551.45 feet to the easterly line of the northeast Quarter of the northwest Quarter of Section 22;

Thence southerly along said easterly line, leaving said southerly line of Temescal Wash, South 01°06'02" West, a distance of 426.67 feet to a point lying on the southerly line of said Instrument No. 2004-1036504;

Thence easterly along said southerly line of Instrument No. 2004-1036504, leaving said easterly line, South 88°44'12" East, a distance of 257.04 feet to the **TRUE POINT OF BEGINNING**;

Thence easterly along the prolongation of said last course, leaving said southerly line of said Instrument No. 2004-1036504, South 88°44'12" East, a distance of 68.26 feet;

Thence South 24°12'55" East, a distance of 400.86 feet to a point lying on said southerly line of said Instrument No. 2004-1036504, of Official Records of said County;

Thence northwesterly along said southerly line North 40°47'03" West, a distance of 340.93;

Thence northwesterly, continuing along said southerly line, North 05°13'20" West, a distance of 109.40 feet to said **TRUE POINT OF BEGINNING**.

Containing 0.53 acres, more or less.

As shown on the attached exhibit hereto and made a part hereof.

PARCEL "D":

Being portions of that land conveyed to the County of Riverside by Grant Deed, Recorded December 30, 2004, as Instrument No. 2004-1036504, of Official Records, in the Office of the County Recorder of the County of Riverside, State of California, lying within Section 22, Township 5 South, Range 5 West, San Bernardino Meridian, of said County, according to the official plat thereof, being more particularly described as follows:

COMMENCING at the intersection of the southerly line of Temescal Wash and the easterly right of way of Lake Street, both as shown on a Record of Survey on file in Book 88, Pages 76 through 82, of Record of Surveys, records of said County;

Thence easterly along said southerly line of Temescal Wash, leaving said easterly right of way of Lake Street, South 79°56'03" East, a distance of 405.93 feet;

Thence easterly, continuing along said southerly line, South 78°16'26" East, a distance of 551.45 feet to the easterly line of the northeast Quarter of the northwest Quarter of Section 22;

Thence southerly along said easterly line, leaving said southerly line Temescal Wash, South 01°06'02" West, a distance of 426.67 feet to a point lying on the southerly line of said Instrument No. 2004-1036504;

Thence westerly along the southerly line of said Instrument No. 2004-1036504, leaving said easterly line North 88°44'12" West, a distance of 46.17 feet to the **TRUE POINT OF BEGINNING**;

The following five (5) courses are along the southerly line of Instrument No. 2004-1036504:

1. Thence South 00°07'21" West, a distance of 179.56 feet;
2. Thence South 88°54'45" West, a distance of 216.92 feet;
3. Thence South 00°45'26" West, a distance of 464.53 feet;
4. Thence South 85°30'18" West, a distance of 59.88 feet;
5. Thence North 89°28'41" West, a distance of 374.19 feet to a point lying on the easterly right of way of said Lake Street, said point also being the beginning of a non-tangent curve, concave easterly and having a radius of 1956.00 feet, a radial bearing to said point bears South 64°15'46" West;

Thence northwesterly and northerly along said easterly right of way and said non-tangent curve, through a central angle of 19°20'14", an arc distance of 660.15 feet to the beginning of a tangent line;

Thence northerly along said tangent line, continuing along said easterly right of way, North 06°24'00" West, a distance of 152.46 feet;

Thence easterly leaving said easterly right of way, North 88°38'01" East, a distance of 122.61 feet to the beginning of a tangent curve, concave southerly and having a radius of 600.00 feet;

Thence southeasterly along said curve, through a central angle of 13°05'32", an arc distance of 137.10 feet to the beginning of a tangent line;

Thence easterly along said tangent line, South 78°16'24" East, a distance of 610.03 feet to said **TRUE POINT OF BEGINNING.**

Containing 10.74 acres, more or less.

As shown on the attached exhibit hereto and made a part hereof.

KWC ENGINEERS

CIVIL ENGINEERS • PLANNERS • SURVEYORS

Thomas Caseldine 3-4-16
Thomas M. Caseldine Date
P.L.S. 9029 Expires 09-30-17



March 7, 2016
TMC/KWC/tmc
R:\07\1100\LEGALS\land exchange\AQUIRE\1100 AQUIRE PARCELS.docx

EXHIBIT "A1"
COUNTY OF RIVERSIDE TO
CASTLE & COOKE COMMERCIAL-CA, INC.

T 5 S , R 5 W

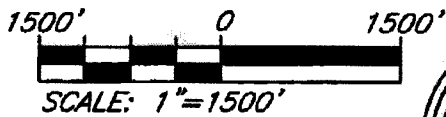
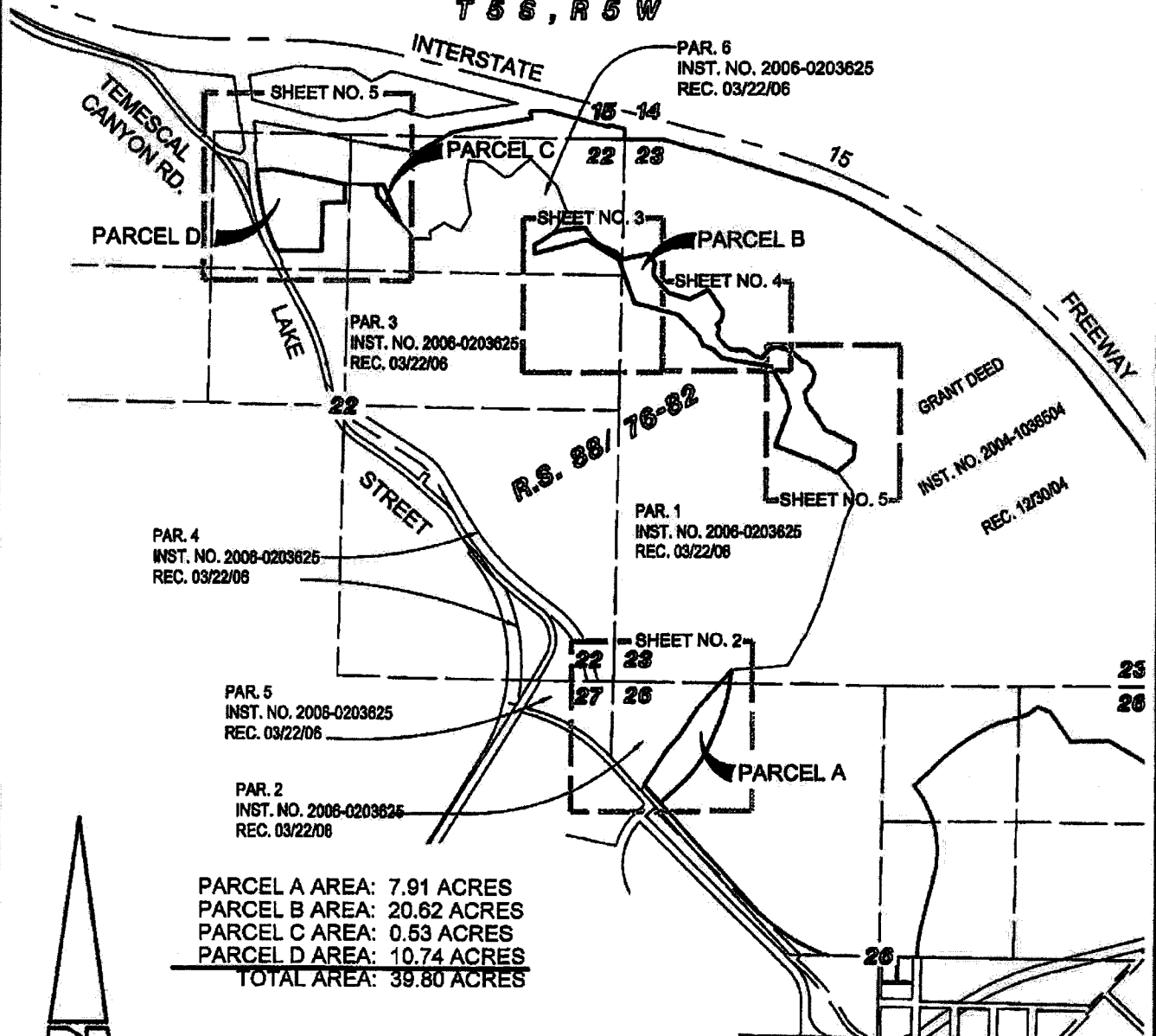

SHEET INDEX
SCALE: 1"=1500'

- LEGEND:
- EXISTING PARCEL LINE
 - - - EXISTING SECTION LINE
 - PROPOSED PARCEL LINE
 - - - - - DETAIL SHEET BOUNDARY

KWC ENGINEERS
CIVIL ENGINEERING • PLANNING • SURVEYORS
1880 COMPTON AVENUE, SUITE 100
CORONA, CA. 92881-3370 • 951-734-2130

Thomas Caseldine 3-4-16
THOMAS M. CASELDINE DATE
L.S. 9029 Exp. 09-30-17

EXHIBIT "A1"
 COUNTY OF RIVERSIDE TO
 CASTLE & COOKE COMMERCIAL-CA, INC.

SHEET 2 OF 6 SHEETS

T 5 S , R 5 W

PAR. 1
 INST. NO. 2006-0203625
 REC. 03/22/06

P.O.C.
 S.W. CORNER SECTION 23

W'LY LINE OF LAND CONVEYED TO THE
 COUNTY OF RIVERSIDE PER GRANT DEED,
 REC. 12/30/04, INST. NO. 04-1036504, O.R.

22 23
 27 26

S89°04'59"E 1042.70'

S. LINE, SECTION 23

T.P.O.B.

R.S. 88/ 76-82

PAR. 2
 INST. NO. 2006-0203625
 REC. 03/22/06

PARCEL A
 7.91 ACRES

GRANT DEED,
 INST. NO. 2004-1036504,
 REC. 12/30/04

NE'LY LINE OF NICHOLS ROAD,
 PER INST. NO. 2008-0482210,
 REC. 09/02/08, O.R.

ALBERHILL
 RANCH ROAD

NICHOLS ROAD

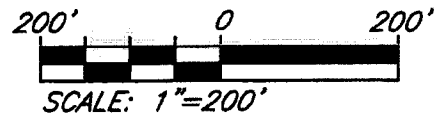

LEGEND:

- EXISTING PARCEL LINE
- EXISTING SECTION LINE
- PROPOSED PARCEL LINE



KUC ENGINEERS
 CIVIL ENGINEERING • PLANNING • SURVEYORS
 1880 COMPTON AVENUE, SUITE 100
 CORONA, CA. 92881-3370 • 951-734-2130

EXHIBIT "A1"
 COUNTY OF RIVERSIDE TO
 CASTLE & COOKE COMMERCIAL-CA, INC.

SHEET 3 OF 6 SHEETS

T 5 S , R 5 W

LEGEND:

-  EXISTING PARCEL LINE
-  EXISTING SECTION LINE
-  PROPOSED PARCEL LINE

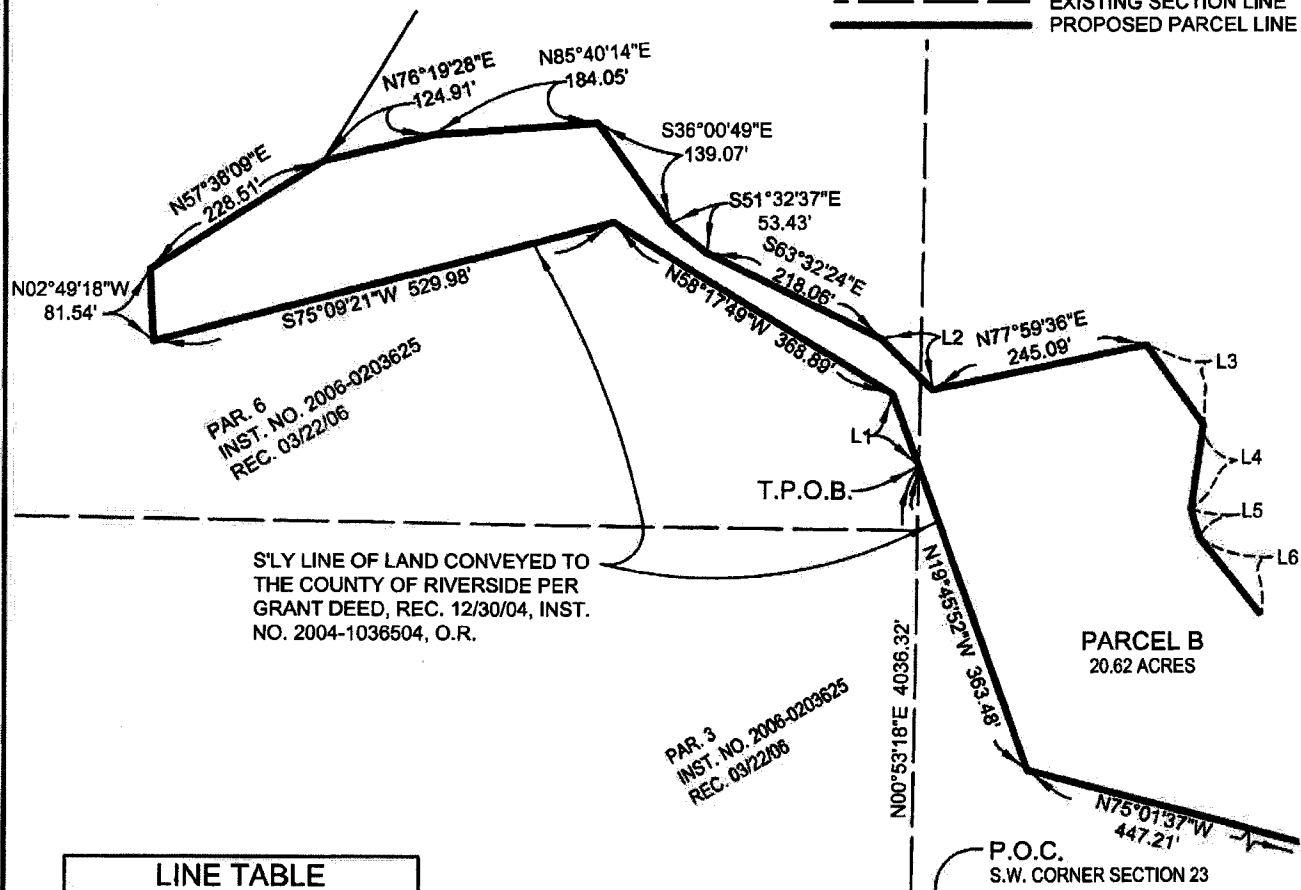

S'LY LINE OF LAND CONVEYED TO
 THE COUNTY OF RIVERSIDE PER
 GRANT DEED, REC. 12/30/04, INST.
 NO. 2004-1036504, O.R.

PAR. 3
 INST. NO. 2008-0203625
 REC. 03/22/06

PARCEL B
 20.62 ACRES

SEE SHEET NO. 4

LINE TABLE		
LINE	BEARING	LENGTH
L1	N19°45'52"W	86.91'
L2	S44°55'38"E	82.30'
L3	S35°10'50"E	110.65'
L4	S07°53'49"W	96.34'
L5	S15°59'38"E	33.14'
L6	S38°50'02"E	111.07'

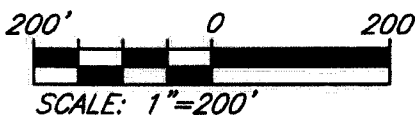

R.S. 88/ 76-82
 PAR. 1
 INST. NO. 2008-0203625
 REC. 03/22/06

KWC ENGINEERS
 CIVIL ENGINEERING • PLANNING • SURVEYORS
 1880 COMPTON AVENUE, SUITE 100
 CORONA, CA 92881-3370 • 951-734-2130

EXHIBIT "A1"
COUNTY OF RIVERSIDE TO
CASTLE & COOKE COMMERCIAL-CA, INC.

SHEET 4 OF 6 SHEETS

LEGEND:

-  EXISTING PARCEL LINE
-  EXISTING SECTION LINE
-  PROPOSED PARCEL LINE

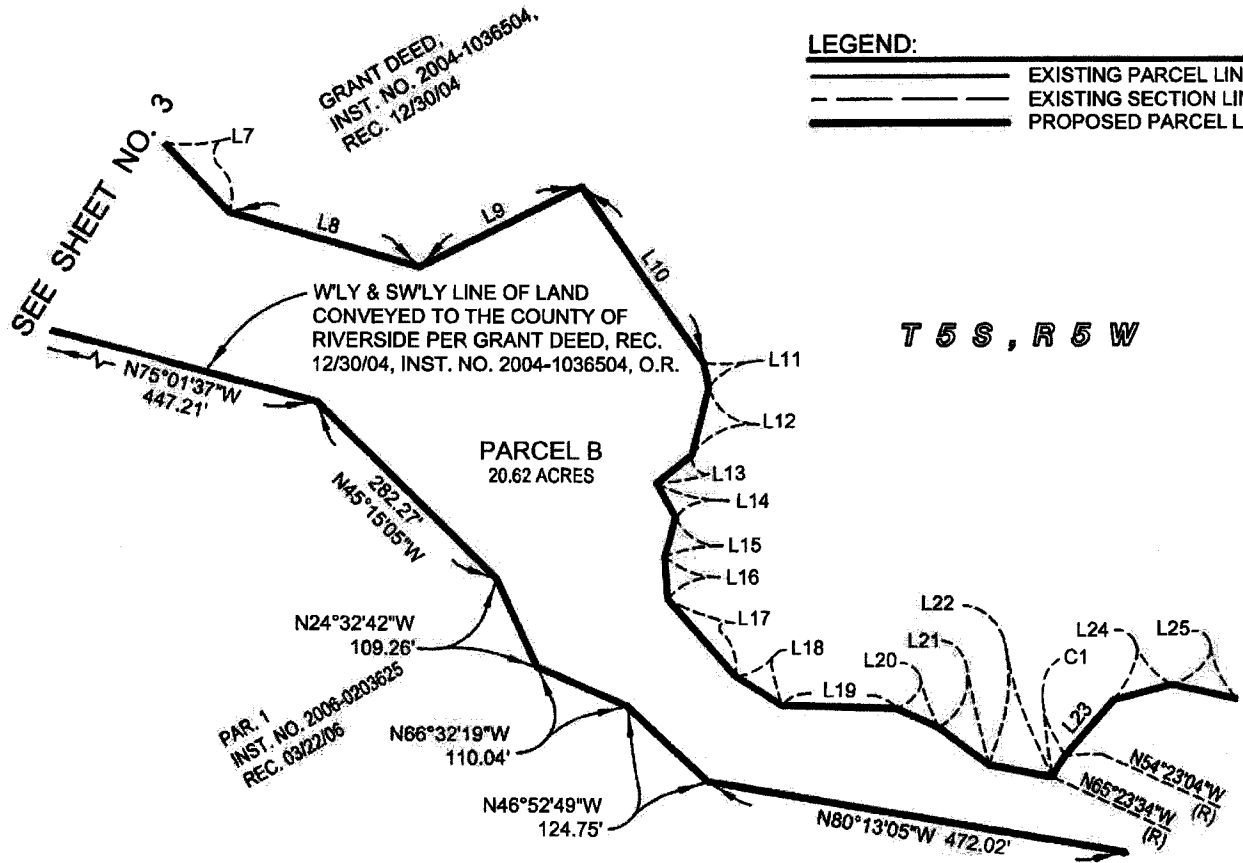

PAR. 1
 INST. NO. 2008-0203625
 REC. 03/22/08

WLY & SW'LY LINE OF LAND
 CONVEYED TO THE COUNTY OF
 RIVERSIDE PER GRANT DEED, REC.
 12/30/04, INST. NO. 2004-1036504, O.R.

PARCEL B
 20.62 ACRES

T 5 S, R 5 W

SEE SHEET NO. 5

LINE TABLE		
LINE	BEARING	LENGTH
L7	S43°11'43"E	105.85'
L8	S73°49'28"E	220.27'
L9	N63°19'46"E	201.76'
L10	S34°50'22"E	241.54'
L11	S11°13'33"E	28.41'
L12	S13°24'24"W	78.25'
L13	S51°43'14"W	50.50'
L14	S29°18'07"E	43.81'
L15	S15°16'44"W	45.58'
L16	S03°59'40"E	48.14'
L17	S41°14'50"E	115.25'
L18	S57°34'43"E	61.68'
L19	S86°05'18"E	127.48'
L20	S65°50'34"E	52.57'
L21	S52°53'46"E	70.10'
L22	S79°01'11"E	72.19'
L23	N40°54'08"E	83.38'
L24	N75°30'08"E	67.11'
L25	S77°32'51"E	74.84'

CURVE TABLE			
CURVE	DELTA	RADIUS	LENGTH
C1	11°00'30"	145.00'	27.86'

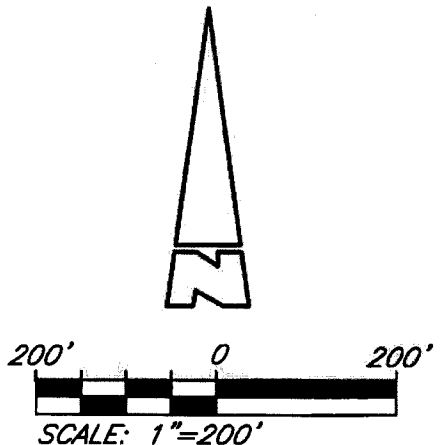

KUC ENGINEERS
 CIVIL ENGINEERING • PLANNING • SURVEYORS
 1880 COMPTON AVENUE, SUITE 100
 CORONA, CA. 92881-3370 • 951-734-2130

EXHIBIT "A1"
COUNTY OF RIVERSIDE TO
CASTLE & COOKE COMMERCIAL-CA, INC.

SHEET 5 OF 6 SHEETS

LINE TABLE		
LINE	BEARING	LENGTH
L26	S64°39'54"E	104.95'
L27	S47°28'14"E	97.29'
L28	S57°00'34"E	26.28'
L29	S27°52'35"E	49.28'
L30	S11°45'13"W	64.96'
L31	S38°41'11"W	121.29'
L32	S10°40'02"E	96.80'
L33	S32°18'15"E	70.72'
L34	S41°24'37"E	63.10'
L35	S32°29'56"E	194.06'
L36	S68°55'29"E	80.42'
L37	S62°26'58"E	234.40'
L38	S03°48'43"W	137.89'

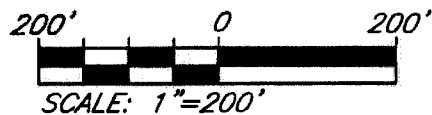

CURVE TABLE			
CURVE	DELTA	RADIUS	LENGTH
C2	52°14'27"	100.00'	91.18'
C3	39°37'48"	70.00'	48.42'

T 5 S , R 5 W

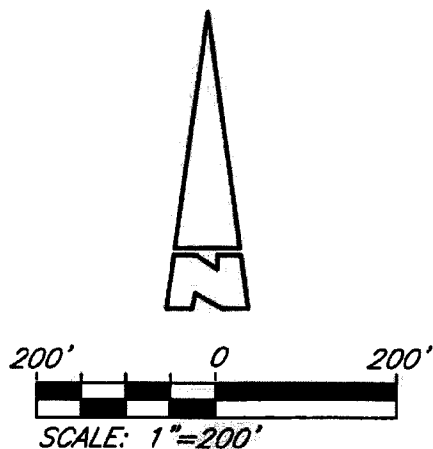
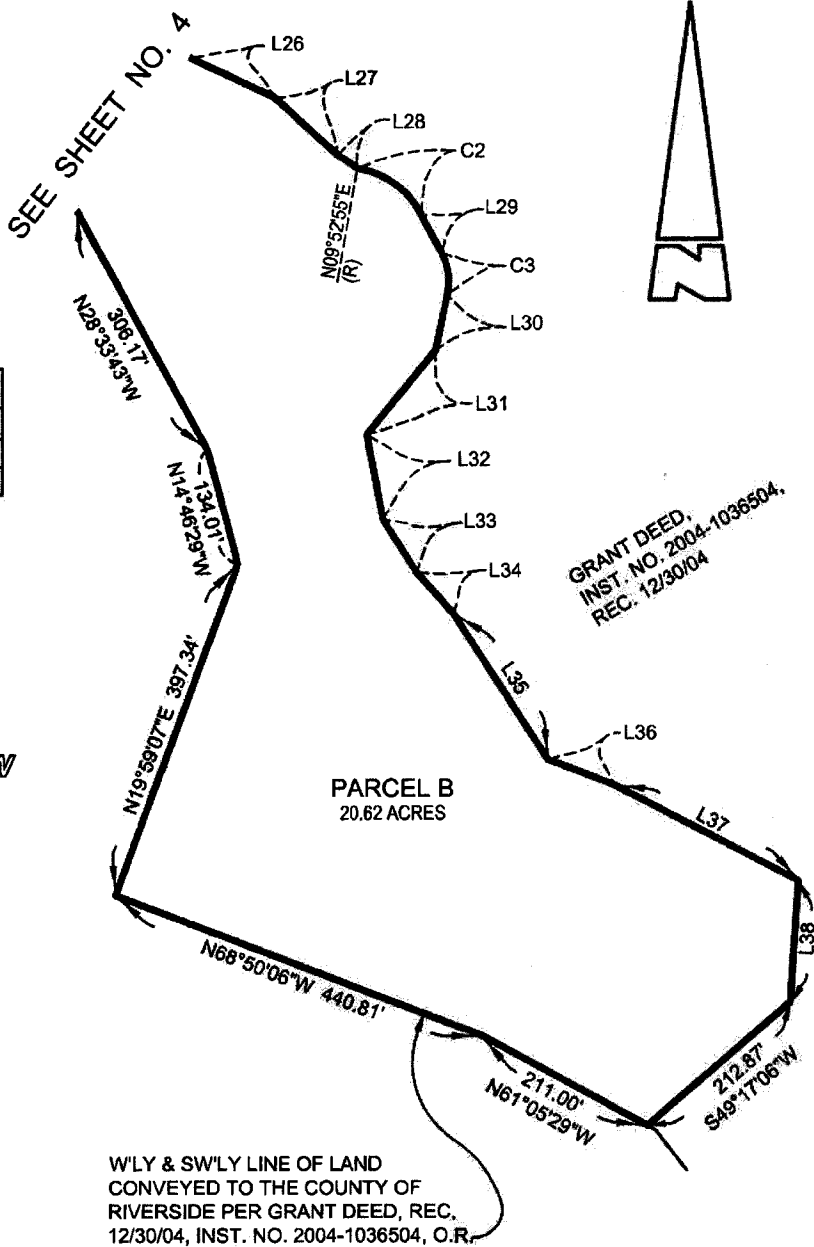

LEGEND:

	EXISTING PARCEL LINE
	EXISTING SECTION LINE
	PROPOSED PARCEL LINE

KWC ENGINEERS
 CIVIL ENGINEERING • PLANNING • SURVEYORS
 1880 COMPTON AVENUE, SUITE 100
 CORONA, CA. 92881-3370 • 951-734-2130

EXHIBIT "A1"
 COUNTY OF RIVERSIDE TO
 CASTLE & COOKE COMMERCIAL-CA, INC.

SHEET 6 OF 6 SHEETS

T 5 S , R 5 W

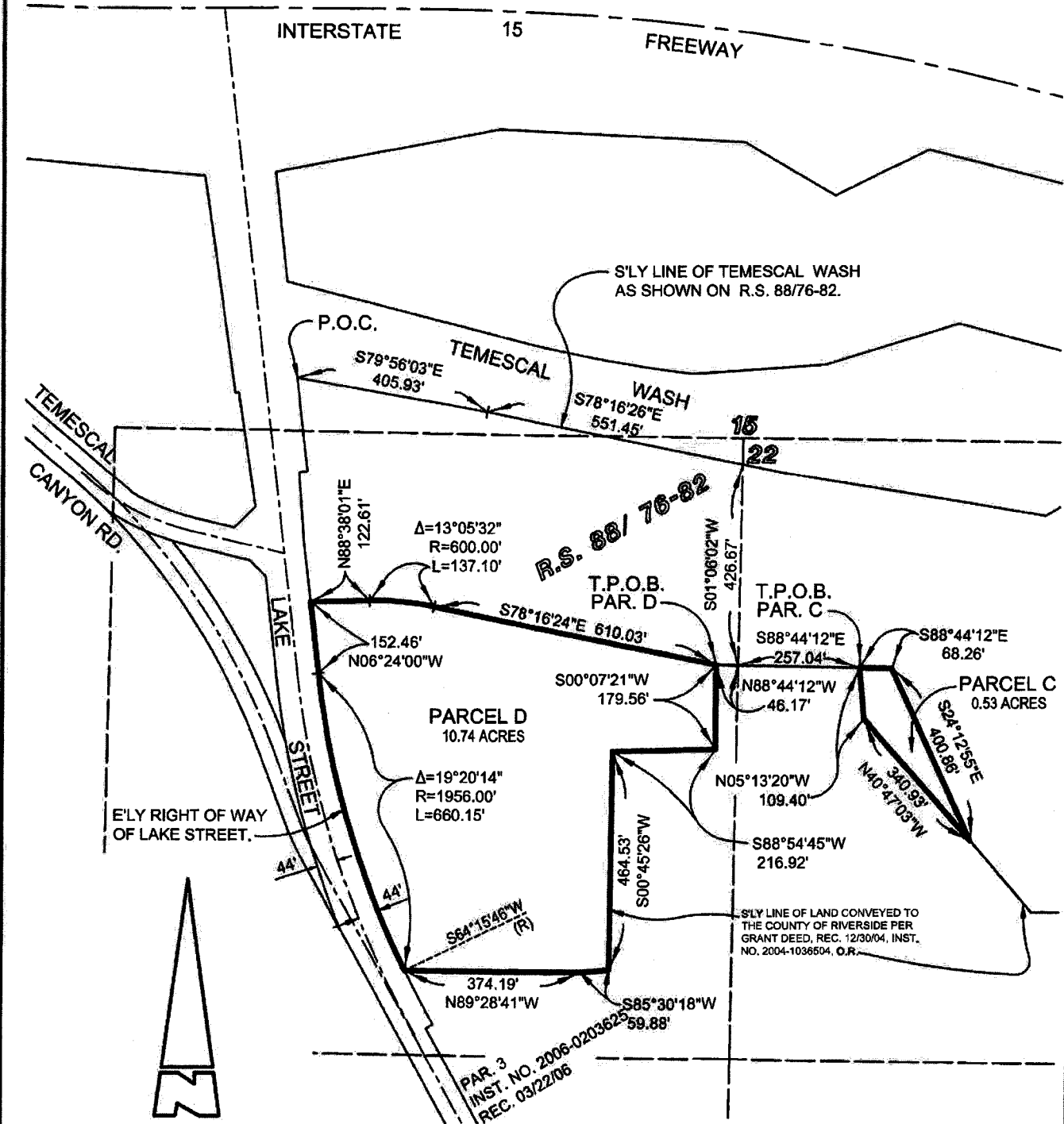

KWC ENGINEERS
 CIVIL ENGINEERING • PLANNING • SURVEYORS
 1880 COMPTON AVENUE, SUITE 100
 CORONA, CA. 92881-3370 • 951-734-2130

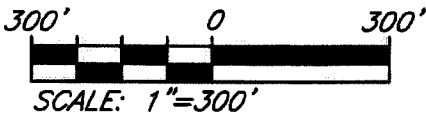

LEGEND:

	EXISTING PARCEL LINE
	EXISTING SECTION LINE
	PROPOSED PARCEL LINE

EXHIBIT B

**Grantee (CCLEW) Property
Legal Description and Map**

EXHIBIT B1

(Grantor Legal Description and Survey Sheets)

EXHIBIT "B1"
LEGAL DESCRIPTION
OF
CASTLE & COOKE COMMERCIAL-CA, INC.
TO COUNTY OF RIVERSIDE

Parcel "A":

Being portions of Parcel 1 of a Grant Deed, Recorded March 22, 2006, as Instrument No. 2006-0203625, of Official Records, in the Office of the County Recorder of the County of Riverside, State of California, lying within Section 23, Township 5 South, Range 5 West, San Bernardino Meridian, of said County, according to the official plat thereof, being more particularly described as follows:

COMMENCING at the southwest corner of said Section 23, as shown on a Record of Survey on file in Book 88, Pages 76 through 82, of Record of Surveys, records of said County;

Thence east along the south line of said Section 23, South 89°04'59" East, a distance of 1042.16 feet to a point lying on the westerly line of that land conveyed to the County of Riverside by Grant Deed, Recorded December 30, 2004, as Instrument No. 2004-1036504, of Official Records, of said County;

Thence northeasterly along said westerly line, North 41°37'29" East, a distance of 166.45 feet to the beginning of a non-tangent curve, concave westerly and having a radius of 1745.00 feet, a radial bearing to said point bears South 85°30'24" East, said point also being the **TRUE POINT OF BEGINNING**;

Thence northerly along said non-tangent curve, leaving said westerly line, through a central angle of 21°57'23", an arc distance of 668.70 feet to the beginning of a non-tangent line, a radial bearing to said point bears North 72°32'13" East;

Thence North 62°02'43" East, a distance of 268.17 feet to the beginning of a tangent curve, concave northwesterly and having a radius of 924.00 feet;

Thence northeasterly along said tangent curve, through a central angle of 18°30'20", an arc distance of 298.43 feet to the beginning of a reverse curve, concave southerly and having a radius of 41.00 feet, a radial bearing through said point bears North 46°27'36" West;

Thence northeasterly along said reverse curve, through a central angle of 57°01'37", an arc distance of 40.81 feet to the beginning of a reverse curve, concave northerly and having a radius of 109.00 feet, a radial bearing though said point bears South 10°34'00" West;

Thence northeasterly along said reverse curve, through a central angle of 39°21'21", an arc distance of 74.87 feet to the beginning of a tangent line;

Thence northeasterly along said tangent line, North 61°12'40" East, a distance of 32.36 feet to the beginning of a tangent curve, concave northwesterly and having a radius of 309.00 feet;

Thence northeasterly along said tangent curve, through a central angle of 33°59'25", an arc distance of 183.31 feet to the beginning of a tangent line;

Thence northeasterly along said tangent line, North 27°13'15" East, a distance of 127.89 feet to the beginning of a tangent curve, concave southeasterly and having a radius of 291.00 feet;

Thence northeasterly along said tangent curve, through a central angle of 18°02'11", an arc distance of 91.60 feet to the beginning of a tangent line;

Thence northeasterly along said tangent line, North 45°15'26" East, a distance of 495.50 feet to the beginning of a non-tangent curve, concave westerly and having a radius of 354.00 feet, a radial bearing to said point bears North 89°13'22" East;

Thence northerly and northwesterly along said non-tangent curve, through a central angle of 31°41'14", an arc distance of 195.78 feet to a point lying on the southwesterly line of said Instrument No. 2004-1036504, said point also being the beginning of a non-tangent line, a radial bearing to said point bears North 57°32'08" East;

The following nine (9) course are along the southwesterly and westerly line of said Instrument No. 2004-1036504:

1. Thence South 37°52'55" East, a distance of 132.83 feet;
2. Thence South 02°44'53" East, a distance of 126.72 feet;
3. Thence South 24°50'47" West, a distance of 164.28 feet;
4. Thence South 16°21'18" West, a distance of 814.59 feet;
5. Thence South 22°47'57" West, a distance of 343.25 feet;
6. Thence South 29°38'22" West, a distance of 375.65 feet;
7. Thence South 84°08'08" West, a distance of 215.58 feet;
8. Thence South 86°03'32" West, a distance of 322.53 feet;
9. Thence South 41°37'29" West, a distance of 8.78 feet to the **TRUE POINT OF BEGINNING.**

Containing 19.49 acres, more or less.

As shown on the attached exhibit hereto and made a part hereof.

PARCEL "B":

Being portions of Parcels 3 and 6 of a Grant Deed, Recorded March 22, 2006, as Instrument No. 2006-0203625, of Official Records, in the Office of the County Recorder of the County of Riverside, State of California, lying within Section 22, Township 5 South, Range 5 West, San Bernardino Meridian, of said County, according to the official plat thereof, being more particularly described as follows:

COMMENCING at the southwest corner of Section 23, as shown on a Record of Survey on file in Book 88, Pages 76 through 82, of Record of Surveys, records of said County;

Thence north along the west line of said Section 23, North 00°53'18" East, a distance of 4036.32 feet to a point lying on the southwesterly line of that land conveyed to the County of Riverside by Grant Deed, Recorded December 30, 2004, as Instrument No. 2004-1036504, of Official Records, of said County;

The following four (4) courses are along the southerly and southwesterly line of said Instrument No. 2004-1036504:

1. Thence North 19°45'52" West, a distance of 86.92 feet;
2. Thence North 58°17'49" West, a distance of 368.89 feet;
3. Thence South 75°09'21" West, a distance of 529.98 feet;
4. Thence North 02°49'18" West, a distance of 81.54 feet to the **TRUE POINT OF BEGINNING**;

Thence southwesterly, leaving said southwesterly line, South 78°16'15" West, a distance of 65.67 feet;

Thence North 72°42'25" West, a distance of 64.72 feet;

Thence South 45°49'31" West, a distance of 584.10 feet;

Thence North 44°10'29" West, a distance of 310.83 feet to the beginning of a tangent curve, concave southerly and having a radius of 795.00 feet;

Thence northwesterly along said tangent curve, through a central angle of 43°10'39", an arc distance of 599.10 feet to the beginning of a non-tangent line, a radial bearing to said point bears North 02°38'51" East;

Thence northerly along said non-tangent line North 02°38'17" East, a distance of 149.55 feet to a point lying on the southerly line of said Instrument No. 2004-1036504;

The following seventeen (17) courses are along the southerly, southeasterly and southwesterly line of said Instrument No. 2004-1036504:

1. Thence South 40°47'03" East, a distance of 201.70 feet;
2. Thence South 89°34'46" East, a distance of 159.24 feet;
3. Thence North 06°56'16" West, a distance of 73.13 feet;
4. Thence North 59°27'28" East, a distance of 154.25 feet;
5. Thence South 65°14'28" East, a distance of 176.56 feet;
6. Thence North 31°23'11" East, a distance of 187.10 feet;
7. Thence North 10°04'01" West, a distance of 316.83 feet;
8. Thence North 7°47'25" East, a distance of 217.01 feet;
9. Thence South 85°45'54" East, a distance of 150.54 feet;
10. Thence South 53°40'42" East, a distance of 248.70 feet;
11. Thence North 82°12'58" East, a distance of 51.78 feet;
12. Thence North 46°06'48" East, a distance of 69.28 feet;
13. Thence North 50°49'26" East, a distance of 195.23 feet;
14. Thence South 44°01'13" East, a distance of 368.85 feet;
15. Thence South 21°14'17" East, a distance of 269.17 feet;
16. Thence South 31°09'13" West, a distance of 236.83 feet;
17. Thence South 57°38'09" West, a distance of 228.51 feet to the **TRUE POINT OF BEGINNING.**

Containing 20.49 acres, more or less.

As shown on the attached exhibit hereto and made a part hereof.

KWC ENGINEERS

CIVIL ENGINEERS • PLANNERS • SURVEYORS

Thomas Caseldine 3-4-16
Thomas M. Caseldine Date
P.L.S. 9029 Expires 09-30-17



March 7, 2016
TMC/KWC/tmc
R:\07\1100\LEGALS\land exchange\GRANT\1100 GRANT PARCELS.docx

CASTLE & COOKE COMMERCIAL-CA, INC.
TO COUNTY OF RIVERSIDE

T 5 S , R 5 W

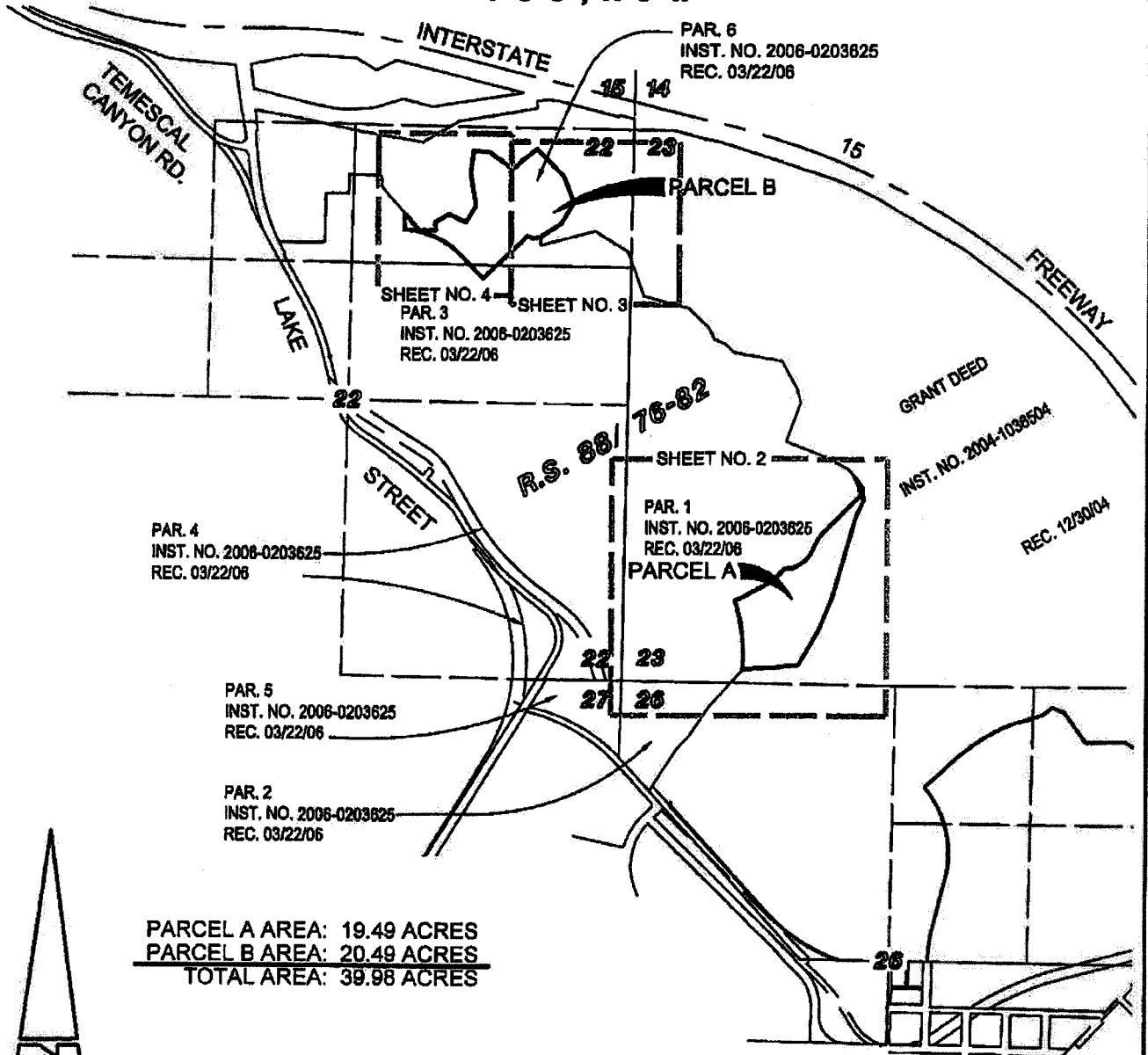

PARCEL A AREA: 19.49 ACRES
 PARCEL B AREA: 20.49 ACRES
 TOTAL AREA: 39.98 ACRES

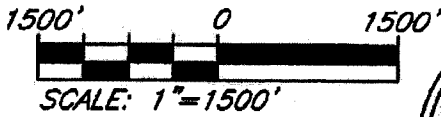

SHEET INDEX
 SCALE: 1"=1500'

- LEGEND:
- EXISTING PARCEL LINE
 - - - EXISTING SECTION LINE
 - PROPOSED PARCEL LINE
 - - - DETAIL SHEET BOUNDARY

KUC ENGINEERS
 CIVIL ENGINEERING • PLANNING • SURVEYORS
 1880 COMPTON AVENUE, SUITE 100
 GORDON, CA. 92881-3370 • 951-734-2130

Thomas Caseldine 3-4-16
 THOMAS M. CASELDINE DATE
 L.S. 9029 Exp. 09-30-17

EXHIBIT "B1"
CASTLE & COOKE COMMERCIAL-CA, INC.
TO COUNTY OF RIVERSIDE

SHEET 2 OF 4 SHEETS

CURVE TABLE			
CURVE	DELTA	RADIUS	LENGTH
C1	57°01'37"	41.00'	40.81'
C2	39°21'21"	109.00'	74.87'
C3	33°59'25"	309.00'	183.31'
C4	18°02'11"	291.00'	91.60'
C5	31°41'14"	354.00'	195.78'

LINE TABLE		
LINE	BEARING	LENGTH
L1	N61°12'40"E	32.36'
L2	N27°13'15"E	127.89'
L3	S37°52'55"E	132.83'
L4	S02°44'53"E	126.72'
L5	S24°50'47"W	164.28'

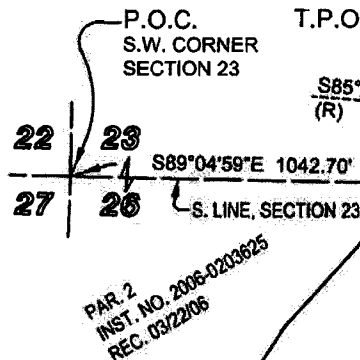
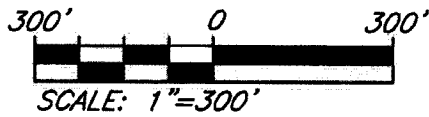

S'LY & SW'LY LINE OF LAND
 CONVEYED TO THE COUNTY OF
 RIVERSIDE PER GRANT DEED, REC.
 12/30/04, INST. NO. 2004-1036504, O.R.

T 5 S , R 5 W

PAR. 1
 INST. NO. 2006-0203625
 REC. 03/22/06

PARCEL A
 19.49 ACRES

GRANT DEED,
 INST. NO. 2004-1036504,
 REC. 12/30/04

W'LY LINE OF LAND CONVEYED TO THE
 COUNTY OF RIVERSIDE PER GRANT DEED,
 REC. 12/30/04, INST. NO. 2004-1036504, O.R.

LEGEND:

- EXISTING PARCEL LINE
- EXISTING SECTION LINE
- PROPOSED PARCEL LINE

KWC ENGINEERS
 CIVIL ENGINEERING • PLANNING • SURVEYORS
 1880 COMPTON AVENUE, SUITE 100
 CORONA, CA. 92881-3370 • 951-734-2130

EXHIBIT "B1"
 CASTLE & COOKE COMMERCIAL-CA, INC.
 TO COUNTY OF RIVERSIDE

SHEET 3 OF 4 SHEETS

T 5 S , R 5 W

LEGEND:

-  EXISTING PARCEL LINE
-  EXISTING SECTION LINE
-  PROPOSED PARCEL LINE

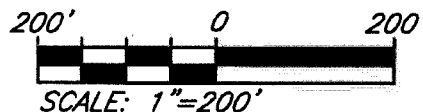

SEE SHEET NO. 4

SEE SHEET NO. 4

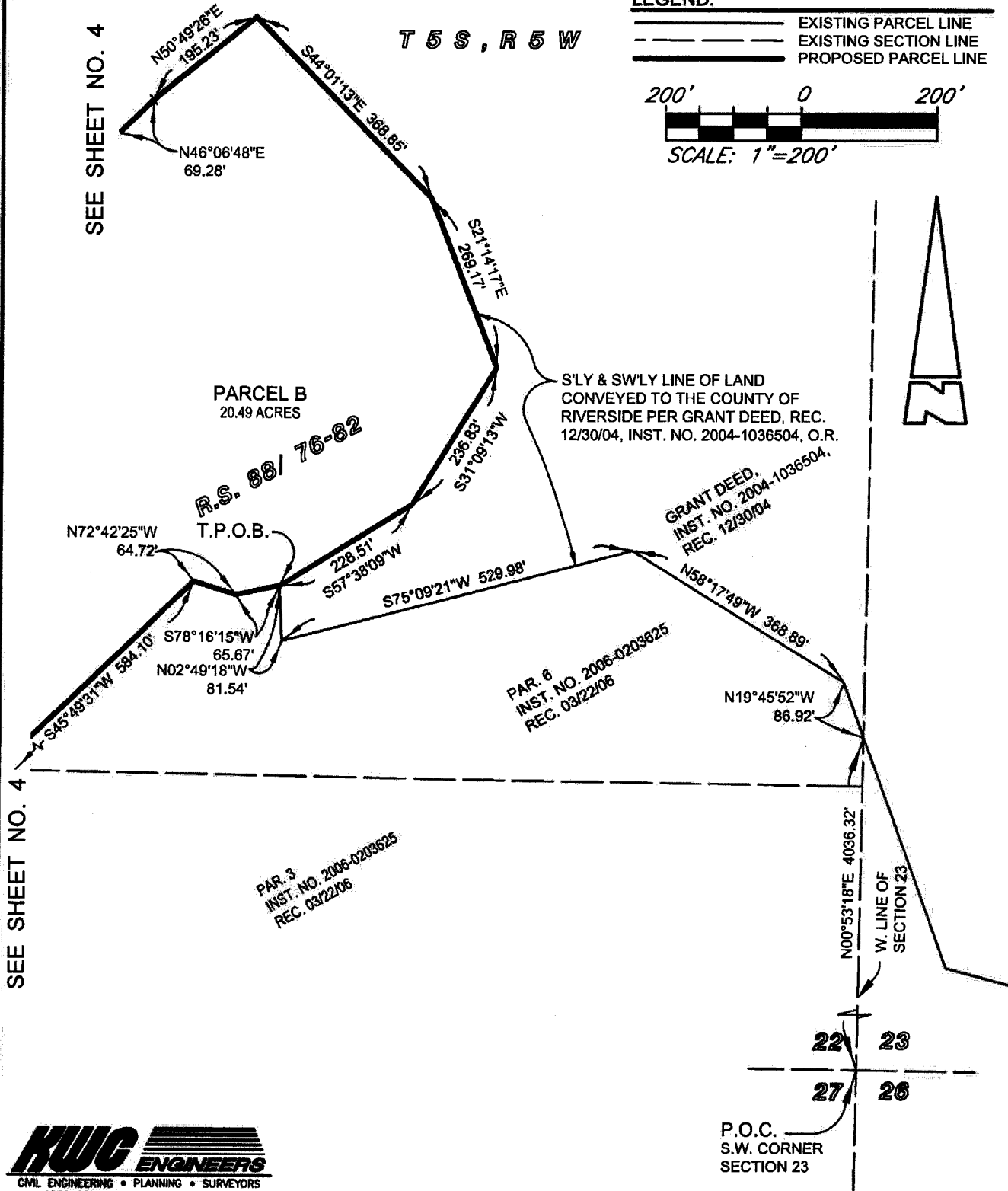



KWC ENGINEERS
 CIVIL ENGINEERING • PLANNING • SURVEYORS
 1880 COMPTON AVENUE, SUITE 100
 CORONA, CA 92881-3370 • 951-734-2130

EXHIBIT "B1"
 CASTLE & COOKE COMMERCIAL-CA, INC.
 TO COUNTY OF RIVERSIDE

SHEET 4 OF 4 SHEETS

LEGEND:

-  EXISTING PARCEL LINE
-  EXISTING SECTION LINE
-  PROPOSED PARCEL LINE

T 5 S , R 5 W

S'LY & SE'LY LINE OF LAND
 CONVEYED TO THE COUNTY OF
 RIVERSIDE PER GRANT DEED, REC.
 12/30/04, INST. NO. 2004-1036504, O.R.

GRANT DEED,
 INST. NO. 2004-1036504,
 REC. 12/30/04

PARCEL B
 20.49 ACRES

SEE SHEET NO. 3

SEE SHEET NO. 3

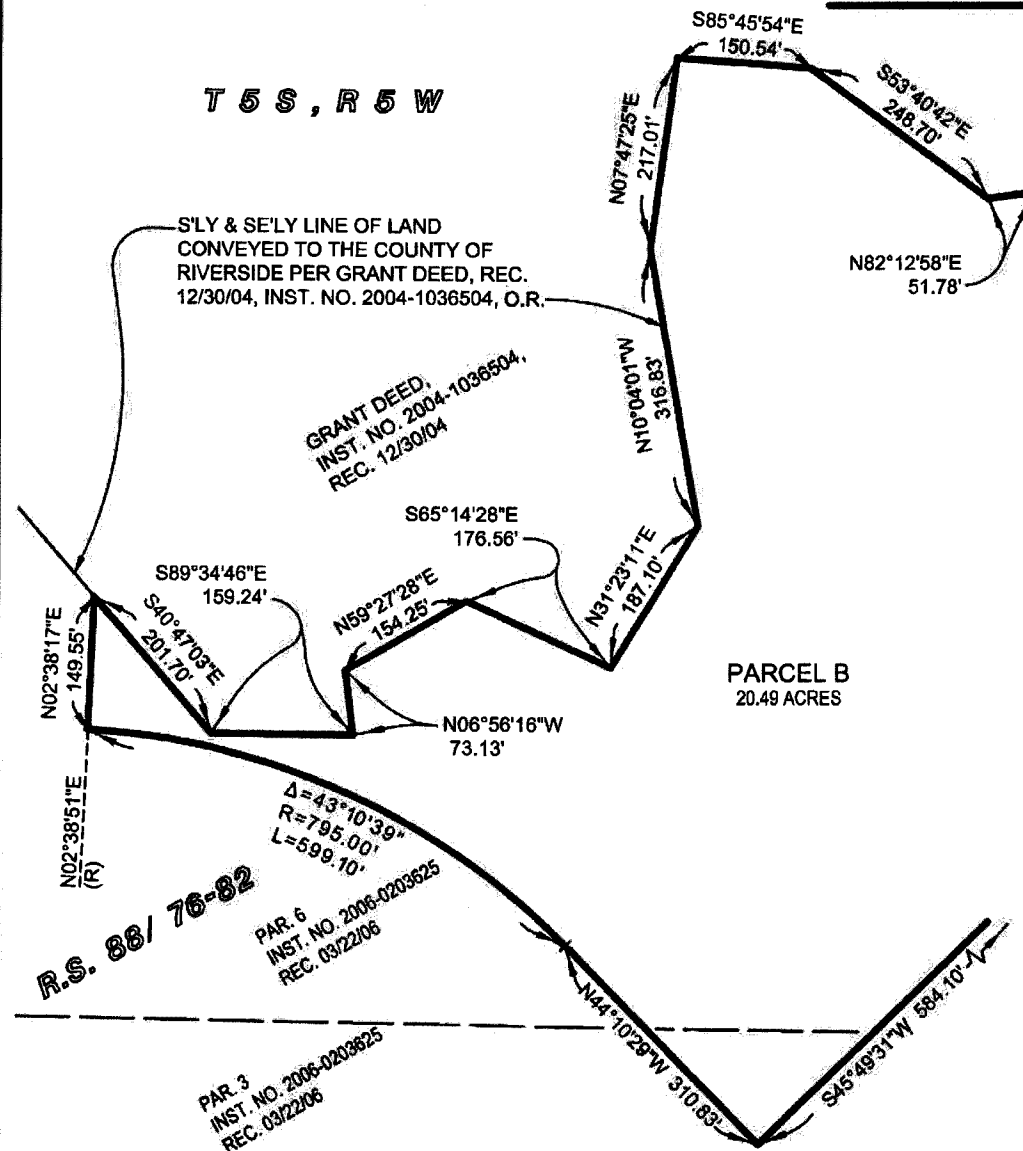

KUC ENGINEERS
 CIVIL ENGINEERING • PLANNING • SURVEYORS
 1880 COMPTON AVENUE, SUITE 100
 CORONA, CA. 92681-3370 • 951-734-2130



EXHIBIT C

Easement Area

Legal Description and Map

EXHIBIT C1 – Restated Easement Area

EXHIBIT "C1"
LEGAL DESCRIPTION
FOR
TEMPORARY OPERATIONS AND
PERMANENT MAINTENANCE EASEMENT

That portion of Sections 15, 22, 23 and 26, Township 5 South, Range 5 West, San Bernardino Meridian, of Riverside County, State of California, according to the official plat thereof, being more particularly described as follows:

COMMENCING at the southwest corner of said Section 23, as shown on a Record of Survey on file in Book 88, Pages 76 through 82, of Record of Surveys, records of said County;

Thence east along the south line of said Section 23, South 89°04'59" East, a distance of 1042.16 feet to the beginning of a non-tangent curve concave westerly and having a radius of 1745.00 feet, said point also lying on the easterly line of Parcel "A" of that land conveyed as Parcel "A", "B", "C" and "D" to Castle & Cooke Commercial-Ca, Incorporated, Recorded _____, as Instrument No. _____, of Official Records of said County, a radial bearing to said point bears South 81°20'34" East, said point also being the **TRUE POINT OF BEGINNING;**

Thence northerly along said easterly line and said non-tangent curve, through a central angle of 04°09'50", an arc distance of 126.82 feet to a point lying on the westerly line of Parcel "A" of that land conveyed as Parcel "A" and "B" to the County of Riverside, Recorded _____, as Instrument No. _____, of Official Records of said County;

The following eleven (11) courses are along the westerly and northwesterly line of said Parcel "A" of land conveyed to the County of Riverside:

1. Thence northerly along said westerly line, continuing along said curve, through a central angle of 21°57'23", an arc distance of 668.70 feet to the beginning of a non-tangent line, a radial bearing to said point bears North 72°32'13" East;
2. Thence northeasterly along said non-tangent line, North 62°02'43" East, a distance of 268.17 feet to the beginning of a tangent curve, concave northwesterly and having a radius of 924.00 feet;
3. Thence northeasterly along said tangent curve, through a central angle of 18°30'20", an arc distance of 298.43 feet to the beginning of a reverse curve, concave southerly and having a radius of 41.00 feet, a radial bearing through said point bears North 46°27'36" West;

4. Thence northeasterly and easterly along said reverse curve, through a central angle of $57^{\circ}01'37''$, an arc distance of 40.81 feet to the beginning of a reverse curve, concave northerly and having a radius of 109.00 feet, a radial bearing through said point bears North $10^{\circ}34'00''$ East;
5. Thence easterly and northeasterly along said reverse curve, through a central angle of $39^{\circ}21'21''$, an arc distance of 74.87 feet to the beginning of a tangent line;
6. Thence northeasterly along said tangent line, North $61^{\circ}12'40''$ East, a distance of 32.36 feet to the beginning of a tangent curve, concave northwesterly and having a radius of 309.00 feet;
7. Thence northeasterly along said tangent curve, through a central angle of $33^{\circ}59'25''$, an arc distance of 183.31 feet to the beginning of a tangent line;
8. Thence northeasterly along said tangent line, North $27^{\circ}13'15''$ East, a distance of 127.89 feet to the beginning of a tangent curve, concave southeasterly and having a radius of 291.00 feet;
9. Thence northeasterly along said tangent curve, through a central angle of $18^{\circ}02'11''$, an arc distance of 91.60 feet to the beginning of a tangent line;
10. Thence northeasterly along said tangent line, North $45^{\circ}15'26''$ East, a distance of 495.50 feet to the beginning of a non-tangent curve, concave southwesterly and having a radius of 354.00 feet, a radial bearing to said point bears North $89^{\circ}13'22''$ East;
11. Thence northwesterly along said non-tangent curve, through a central angle of $31^{\circ}41'14''$, an arc distance of 195.78 feet to the beginning of a non-tangent line, said point also lying on the southwesterly line of that land conveyed to the County of Riverside by Grant Deed, Recorded December 30, 2004, as Instrument No. 2004-1036504, of Official Records of said County, a radial bearing to said point bears North $57^{\circ}32'08''$ East;

Thence northwesterly along said southwesterly line and said non-tangent line, North $37^{\circ}52'55''$ West, a distance of 87.47 feet;

Thence northwesterly, continuing along said southwesterly line, North $61^{\circ}05'29''$ West, a distance of 10.76 feet, to a point lying on the northeasterly line of said Parcel "B" of land conveyed to Castle & Cooke Commercial-Ca, Incorporated, Recorded _____, as Instrument No. _____, of Official Records of said County;

The following forty-seven (47) courses are along the northeasterly and northerly line of said Parcel "B" of land conveyed to Castle & Cooke Commercial-Ca, Incorporated:

1. Thence northeasterly, leaving said southwesterly line, North $49^{\circ}17'06''$ East, a distance of 212.87 feet;

2. Thence North $03^{\circ}48'43''$ East, a distance of 137.89 feet;
3. Thence North $62^{\circ}26'58''$ West, a distance of 234.40 feet;
4. Thence North $68^{\circ}55'29''$ West, a distance of 80.42 feet;
5. Thence North $32^{\circ}29'56''$ West, a distance of 194.06 feet;
6. Thence North $41^{\circ}24'37''$ West, a distance of 63.10 feet;
7. Thence North $32^{\circ}18'15''$ West, a distance of 70.72 feet;
8. Thence North $10^{\circ}40'02''$ West, a distance of 96.80 feet;
9. Thence North $38^{\circ}41'11''$ East, a distance of 121.29 feet;
10. Thence North $11^{\circ}45'13''$ East, a distance of 64.96 feet to the beginning of a tangent curve, concave westerly and having a radius of 70.00 feet;
11. Thence northwesterly along said curve, through a central angle of $39^{\circ}37'49''$, an arc distance of 48.42 feet to the beginning of a tangent line;
12. Thence northwesterly along said tangent line, North $27^{\circ}52'35''$ West, a distance of 49.28 feet to the beginning of a tangent curve, concave southwesterly and having a radius of 100.00 feet;
13. Thence northwesterly along said curve, through a central angle of $52^{\circ}14'27''$, an arc distance of 91.18 feet to the beginning of a non-tangent line, a radial bearing to said point bears North $09^{\circ}52'55''$ East;
14. Thence northwesterly along said non-tangent line, North $57^{\circ}00'29''$ West, a distance of 26.29 feet;
15. Thence North $47^{\circ}28'14''$ West, a distance of 97.29 feet;
16. Thence North $64^{\circ}39'54''$ West, a distance of 104.95 feet;
17. Thence North $77^{\circ}32'51''$ West, a distance of 74.84 feet;
18. Thence South $75^{\circ}30'08''$ West, a distance of 67.11 feet;
19. Thence South $40^{\circ}54'08''$ West, a distance of 83.38 feet to the beginning of a non-tangent curve, concave southeasterly and having a radius of 145.00 feet, a radial bearing to said point bears North $54^{\circ}23'04''$ West;

20. Thence southwesterly along said non-tangent curve, through a central angle of 11°00'30", an arc distance of 27.86 feet to the beginning of a non-tangent line, a radial bearing to said point bears North 65°23'34" West;
21. Thence westerly along said non-tangent line, North 79°01'11" West, a distance of 72.19 feet;
22. Thence North 52°53'46" West, a distance of 70.10 feet;
23. Thence North 65°50'34" West, a distance of 52.57 feet;
24. Thence North 88°05'18" West, a distance of 127.48 feet;
25. Thence North 57°34'43" West, a distance of 61.68 feet;
26. Thence North 41°14'50" West, a distance of 115.25 feet;
27. Thence North 03°59'40" West, a distance of 48.14 feet;
28. Thence North 15°16'44" East, a distance of 45.58 feet;
29. Thence North 29°18'07" West, a distance of 43.81 feet;
30. Thence North 51°43'14" East, a distance of 50.50 feet;
31. Thence North 13°24'24" East, a distance of 78.25 feet;
32. Thence North 11°13'33" West, a distance of 28.41 feet;
33. Thence North 34°50'22" West, a distance of 241.54 feet;
34. Thence South 63°19'46" West, a distance of 201.76 feet;
35. Thence North 73°49'28" West, a distance of 220.27 feet;
36. Thence North 43°11'43" West, a distance of 105.85 feet;
37. Thence North 38°50'02" West, a distance of 111.07 feet;
38. Thence North 15°59'38" West, a distance of 33.14 feet;
39. Thence North 07°53'49" East, a distance of 96.34 feet;
40. Thence North 35°10'50" West, a distance of 110.65 feet;

41. Thence South 77°59'36" West, a distance of 245.09 feet;
42. Thence North 44°55'38" West, a distance of 82.30 feet;
43. Thence North 63°32'24" West, a distance of 218.06 feet;
44. Thence North 51°32'37" West, a distance of 53.43 feet;
45. Thence North 36°00'49" West, a distance of 139.07 feet;
46. Thence South 85°40'14" West, a distance of 184.05 feet;
47. Thence South 76°19'36" West, a distance of 124.89 feet to a point lying on the southwesterly line of that land conveyed to the County of Riverside by Grant Deed, Recorded December 30, 2004, as Instrument No. 2004-1036504, of Official Records, of said County;

Thence South 57°38'08" West, a distance of 228.51 to a point lying on the southerly line of said land conveyed to the County of Riverside;

The following six (6) courses are along the southerly line of said Parcel "B" of that land conveyed to the County of Riverside:

1. Thence leaving said southerly line of said Instrument No. 04-1036504 southwesterly, South 78°16'15" West, a distance of 65.67 feet;
2. Thence North 72°42'25" West, a distance of 64.73 feet;
3. Thence South 45°49'31" West, a distance of 584.10 feet;
4. Thence North 44°10'29" West, a distance of 310.83 feet to the beginning of a tangent curve, concave southerly and having a radius of 795.00 feet;
5. Thence northwesterly along said tangent curve, through a central angle of 43°10'39", an arc distance of 599.10 feet to the beginning of a non-tangent line, a radial bearing to said point bears North 02°38'51" East;
6. Thence along said non-tangent line North 02°38'17" East, a distance of 149.55 feet to the southerly line of said Instrument No. 2004-1036504 that point also lying on the easterly line of said land conveyed to Castle & Cooke Commercial-Ca, Incorporated, Recorded _____, as Instrument No. _____, of Official Records of said County;

The following two (2) courses are along the easterly line of said Parcel "C" of that land conveyed to Castle & Cooke Commercial-Ca, Incorporated:

1. Thence North 24°12'55" West, a distance of 400.86 feet;
2. Thence North 88°44'12" West, a distance of 371.47 feet to the northeasterly corner of said Parcel "D" of said land conveyed to Castle & Cooke Commercial-Ca, Incorporated;

The following three (3) courses are along the northerly line of said Parcel "D" of that land conveyed to Castle & Cooke Commercial-Ca, Incorporated:

1. Thence westerly along said northerly line, North 78°16'26" West, a distance of 610.03 feet to the beginning of a tangent curve, concave southerly and having a radius of 600.00 feet;
2. Thence westerly along said curve, through a central angle of 13°05'32", an arc distance of 137.10 feet to the beginning of a tangent line;
3. Thence westerly along said tangent line, South 88°38'01" West, a distance of 122.61 feet to a point lying on the easterly right of way of Lake Street as shown on a Record of Survey on file in Book 88, Pages 76 through 82, of Record of Surveys, records of said County;

The following four (4) courses are along the easterly right of way of said Lake Street

1. Thence North 06°24'00" West, a distance of 123.34 feet;
2. Thence North 04°08'23" West, a distance of 152.12 feet;
3. Thence North 83°36'00" East, a distance of 17.00 feet;
4. Thence North 06°06'49" West, a distance of 200.14 feet, to a point lying on the southerly line of Temescal Wash as shown on a Record of Survey on file in Book 88, Pages 76 through 82, of Record of Surveys, records of said County;

Thence easterly along said southerly line of Temescal Wash, leaving said easterly right of way of Lake Street, South 79°56'03" East, a distance of 52.06 feet;

Thence southerly leaving said southerly line of Temescal Wash, South 06°06'49" East, a distance of 235.38 feet;

Thence South 83°36'00" West, a distance of 18.69 feet;

Thence South 04°08'23" East, a distance of 103.07 feet;

Thence South 06°24'00" East, a distance of 76.56 feet;

Thence North 88°38'01" East, a distance of 76.82 feet to the beginning of a tangent curve, concave southerly and having a radius of 650.00 feet;

Thence easterly along said tangent curve, through a central angle of 13°05'32", an arc distance of 148.53 feet to the beginning of a tangent line;

Thence easterly along said tangent line, South 78°16'26" East, a distance of 605.46 feet;

Thence South 88°44'12" East, a distance of 453.82 feet;

Thence South 24°12'59" East, a distance of 432.48 feet;

Thence South 02°38'17" West, a distance of 79.05 feet to the beginning of a non-tangent curve concave southwesterly having a radius of 895.00 feet, a radial bearing to said point bears North 09°03'42" East;

Thence southeasterly along said non-tangent curve, through a central angle of 36°45'48", an arc distance of 574.27 feet to the beginning of a tangent line;

Thence southeasterly along said tangent line, South 44°10'29" East, a distance of 110.83 feet;

Thence North 45°49'31" East, a distance of 603.01 feet;

Thence South 72°42'25" East, a distance of 187.07 feet;

Thence North 57°38'08" East, a distance of 215.90 feet;

Thence North 85°40'14" East, a distance of 390.34 feet;

Thence South 36°00'49" East, a distance of 202.30 feet;

Thence South 51°32'37" East, a distance of 17.21 feet;

Thence South 63°32'24" East, a distance of 261.03 feet;

Thence North 77°59'36" East, a distance of 391.20 feet;

Thence South 35°10'50" East, a distance of 268.81 feet;

Thence South 7°53'49" West, a distance of 108.41 feet;

Thence South 38°50'02" East, a distance of 58.99 feet;

Thence South 43°11'43" East, a distance of 59.06 feet;

Thence South 73°49'28" East, a distance of 120.34 feet;

Thence North 63°19'46" East, a distance of 272.91 feet;

Thence South 34°50'22" East, a distance of 402.90 feet;

Thence South 11°13'33" East, a distance of 92.51 feet;

Thence South 13°24'24" West, a distance of 188.77 feet;

Thence South 41°14'50" East, a distance of 29.57 feet;

Thence South 88°05'18" East, a distance of 115.77 feet;

Thence South 65°50'34" East, a distance of 103.49 feet;

Thence North 40°54'08" East, a distance of 48.26 feet;

Thence North 75°30'08" East, a distance of 149.77 feet;

Thence South 77°32'51" East, a distance of 127.72 feet;

Thence South 64°39'54" East, a distance of 144.56 feet;

Thence South 23°20'26" East, a distance of 122.71 feet to the beginning of a non-tangent curve, concave southwesterly and having a radius of 200.00 feet a radial bearing to said point bears North 16°28'37" East;

Thence southeasterly along said non-tangent curve, through a central angle of 45°38'47", an arc distance of 159.34 feet to the beginning of a tangent line;

Thence southeasterly along said tangent line, South 27°52'35" East, a distance of 49.28 feet to the beginning of a tangent curve, concave westerly and having a radius of 170.00 feet;

Thence southeasterly and southerly along said tangent curve, through a central angle of 39°37'49", an arc distance of 117.59 feet to the beginning of a tangent line;

Thence southerly along said tangent line, South 11°45'13" West, a distance of 89.13 feet;

Thence South 38°41'11" West, a distance of 99.13 feet;

Thence South 10°40'02" East, a distance of 31.74 feet;

Thence South 32°18'16" East, a distance of 43.54 feet;

Thence South 41°24'37" East, a distance of 62.93 feet;

Thence South $32^{\circ}29'56''$ East, a distance of 168.95 feet;

Thence South $68^{\circ}55'29''$ East, a distance of 53.18 feet;

Thence South $62^{\circ}26'58''$ East, a distance of 305.32 feet;

Thence South $03^{\circ}48'43''$ West, a distance of 245.06 feet;

Thence South $49^{\circ}17'06''$ West, a distance of 145.63 feet;

Thence South $22^{\circ}42'12''$ East, a distance of 91.52 feet to the beginning of a tangent curve, concave southwesterly and having a radius of 454.00 feet;

Thence southeasterly and southerly along said tangent curve, through a central angle of $32^{\circ}42'38''$, an arc distance of 259.19 feet to the beginning of a non-tangent line, a radial bearing to said point bears South $79^{\circ}59'34''$ East;

Thence southwesterly along said non-tangent line, South $45^{\circ}15'26''$ West, a distance of 502.73 feet to the beginning of a tangent curve, concave southeasterly and having a radius of 166.00 feet;

Thence southwesterly along said tangent curve, through a central angle of $18^{\circ}02'11''$, an arc distance of 52.26 feet to the beginning of a tangent line;

Thence southwesterly along said tangent line, South $27^{\circ}13'15''$ West, a distance of 127.89 feet to the beginning of a tangent curve, concave northwesterly and having a radius of 434.00 feet;

Thence southwesterly along said tangent curve, through a central angle of $33^{\circ}59'25''$, an arc distance of 257.47 feet to the beginning of a tangent line;

Thence southwesterly along said tangent line, South $61^{\circ}12'40''$ West, a distance of 32.36 feet to the beginning of a tangent curve, concave northerly and having a radius of 234.00 feet;

Thence southwesterly and westerly along said tangent curve, through a central angle of $27^{\circ}32'06''$, an arc distance of 112.45 feet to the beginning of a non-tangent compound curve, concave northwesterly and having a radius of 1049.00 feet, a radial bearing to said point bears South $44^{\circ}15'46''$ East;

Thence southwesterly along said non-tangent compound curve, through a central angle of $16^{\circ}18'29''$, an arc distance of 298.58 feet to the beginning of a tangent line;

Thence southwesterly along said non-tangent line, South $62^{\circ}02'43''$ West, a distance of 141.45 feet to the beginning of a non-tangent curve, concave westerly and having a radius of 1895.00 feet, a radial bearing to said point bears North $75^{\circ}33'25''$ East;

Thence southerly along said non-tangent curve, through a central angle of 17°06'44", an arc distance of 565.97 feet to the beginning of a non-tangent line, a radial bearing to said point bears South 87°19'51" East;

Thence southeasterly along said non-tangent line, South 37°18'51" East, a distance of 76.44 feet;

Thence South 06°15'22" West, a distance of 126.36 feet;

Thence South 52°37'41" West, a distance of 72.32 feet to the beginning of a non-tangent curve, concave westerly and having a radius of 1895.00 feet, a radial bearing to said point bears South 80°19'22" East;

Thence southwesterly along said non-tangent curve, through a central angle of 13°45'24", an arc distance of 454.99 feet to the beginning of a tangent line;

Thence southwesterly along said tangent line, South 23°26'02" West, a distance of 195.37 feet to the beginning of a tangent curve, concave northwesterly and having a radius of 1195.00 feet;

Thence southwesterly along said tangent curve, through a central angle of 24°22'08", an arc distance of 508.25 feet to the beginning of a tangent line;

Thence southwesterly along said tangent line, South 47°48'10" West, a distance of 291.41 feet to a point lying on the northeasterly right of way of Nichols Road as dedicated per Instrument No. 2008-0482210, recorded September 02, 2008, of Official Records of said County;

Thence northwesterly along said northeasterly right of way, North 42°11'50" West, a distance of 133.00 feet to a point lying on the easterly line of said land conveyed to Castle & Cooke Commercial-Ca, Incorporated;

The following five (5) courses are along said easterly line of said land conveyed to Castle & Cooke Commercial-Ca, Incorporated:

1. Thence northerly, leaving said northeasterly right of way, North 11°20'01" East, a distance of 28.60 feet;
2. Thence North 47°48'10" East, a distance of 268.41 feet to the beginning of a tangent curve, concave northwesterly and having a radius of 1045.00 feet;
3. Thence northeasterly along said tangent curve, through a central angle of 24°22'08", an arc distance of 444.46 feet to the beginning of a tangent line;
4. Thence northeasterly along said tangent line, North 23°26'02" East, a distance of 195.37 feet to the beginning of a tangent curve, concave northwesterly and having a radius of 1745.00 feet;

5. Thence northeasterly and northerly along said tangent curve, through a central angle of 14°46'36", an arc distance of 450.04 feet to the TRUE POINT OF BEGINNING.

Containing 37.74 acres more or less.

As shown on the attached exhibit hereto and made a part hereof.

KWC ENGINEERS

CIVIL ENGINEERS • PLANNERS • SURVEYORS

Thomas Caseldine 3-4-16
Thomas M. Caseldine Date
P.L.S. 9029 Expires 09-30-17



March 4, 2016
TMC/KWC/tmc
R:\07\1100\LEGALS\land exchange\GRADING ESMT\1100 GRADING ESMT.docx

TEMPORARY OPERATIONS AND
PERMANENT MAINTENANCE EASEMENT

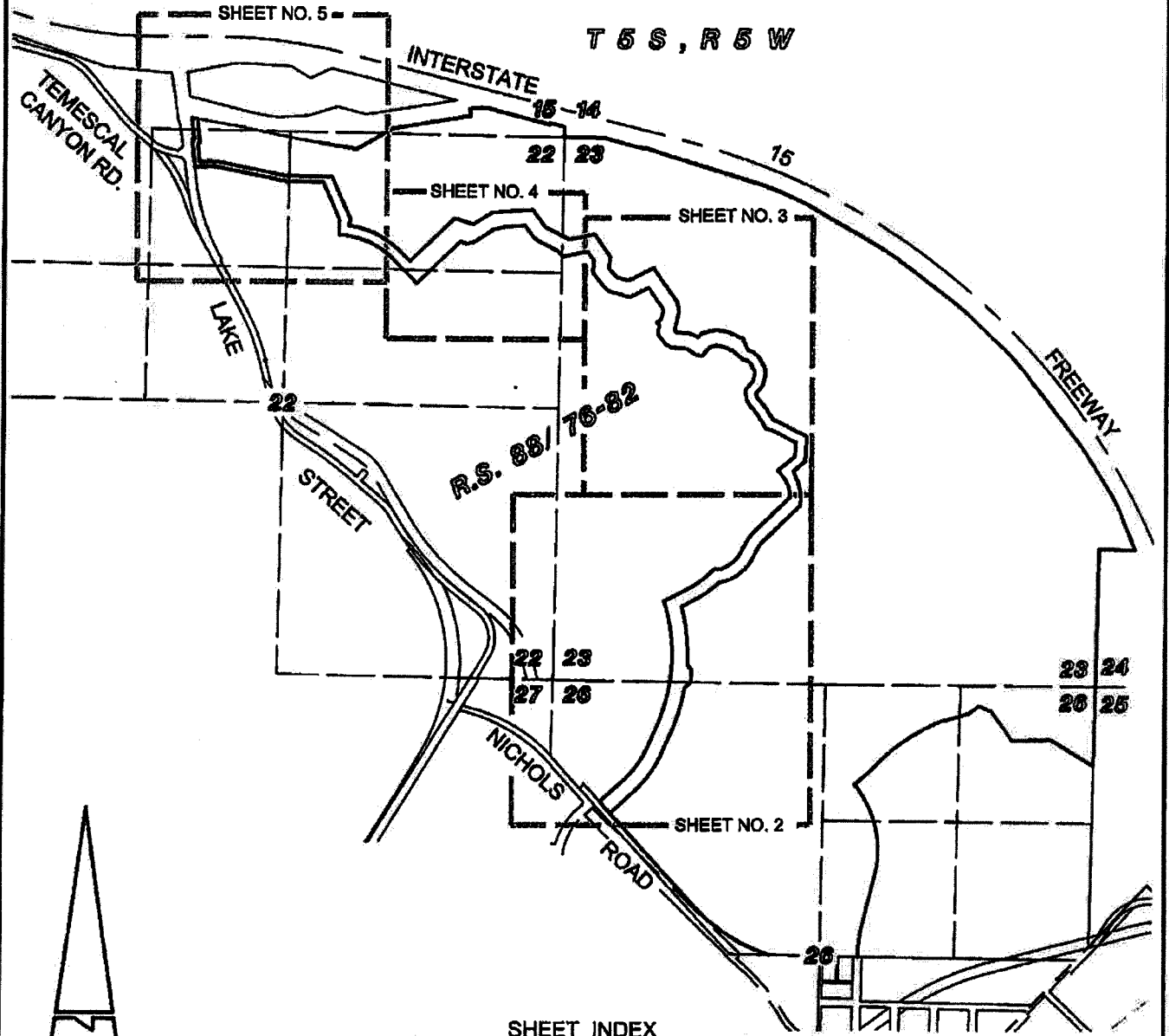

SHEET INDEX
SCALE: 1"=1500'

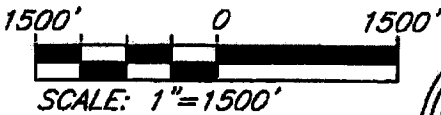

LEGEND:

- EXISTING PARCEL LINE
- EXISTING SECTION LINE
- PROPOSED EASEMENT LINE
- DETAIL SHEET BOUNDARY

EASEMENT "A" AREA: 37.74 ACRES

KUC ENGINEERS
 CIVIL ENGINEERING • PLANNING • SURVEYORS
 1850 COMPTON AVENUE, SUITE 100
 CORONA, CA. 92881-3370 • 951-734-2130

Thomas Caseldine 3-4-16
 THOMAS M. CASELDINE DATE
 L.S. 9029 Exp. 09-30-17

EXHIBIT "C1"
TEMPORARY OPERATIONS AND
PERMANENT MAINTENANCE EASEMENT

SHEET 2 OF 5 SHEETS
 SEE SHEET NO. 3

CURVE TABLE			
CURVE	DELTA	RADIUS	LENGTH
C1	26°07'13"	1745.00'	795.52'
C2	18°30'20"	924.00'	298.43'
C3	57°01'37"	41.00'	40.81'
C4	39°21'21"	109.00'	74.87'
C5	33°59'25"	309.00'	183.31'
C6	18°02'11"	291.00'	91.60'
C21	18°02'11"	166.00'	52.26'
C22	33°59'25"	434.00'	257.47'
C23	27°32'06"	234.00'	112.45'
C24	16°18'29"	1049.00'	298.58'
C25	17°06'44"	1895.00'	565.97'
C26	13°45'24"	1895.00'	454.99'
C27	24°22'08"	1195.00'	508.25'
C28	24°22'08"	1045.00'	444.46'
C29	14°46'36"	1745.00'	450.04'

W'LY & NW'LY LINE OF PARCEL "A",
 LAND CONVEYED TO THE COUNTY OF
 RIVERSIDE, REC. _____ PER
 INST. NO. _____

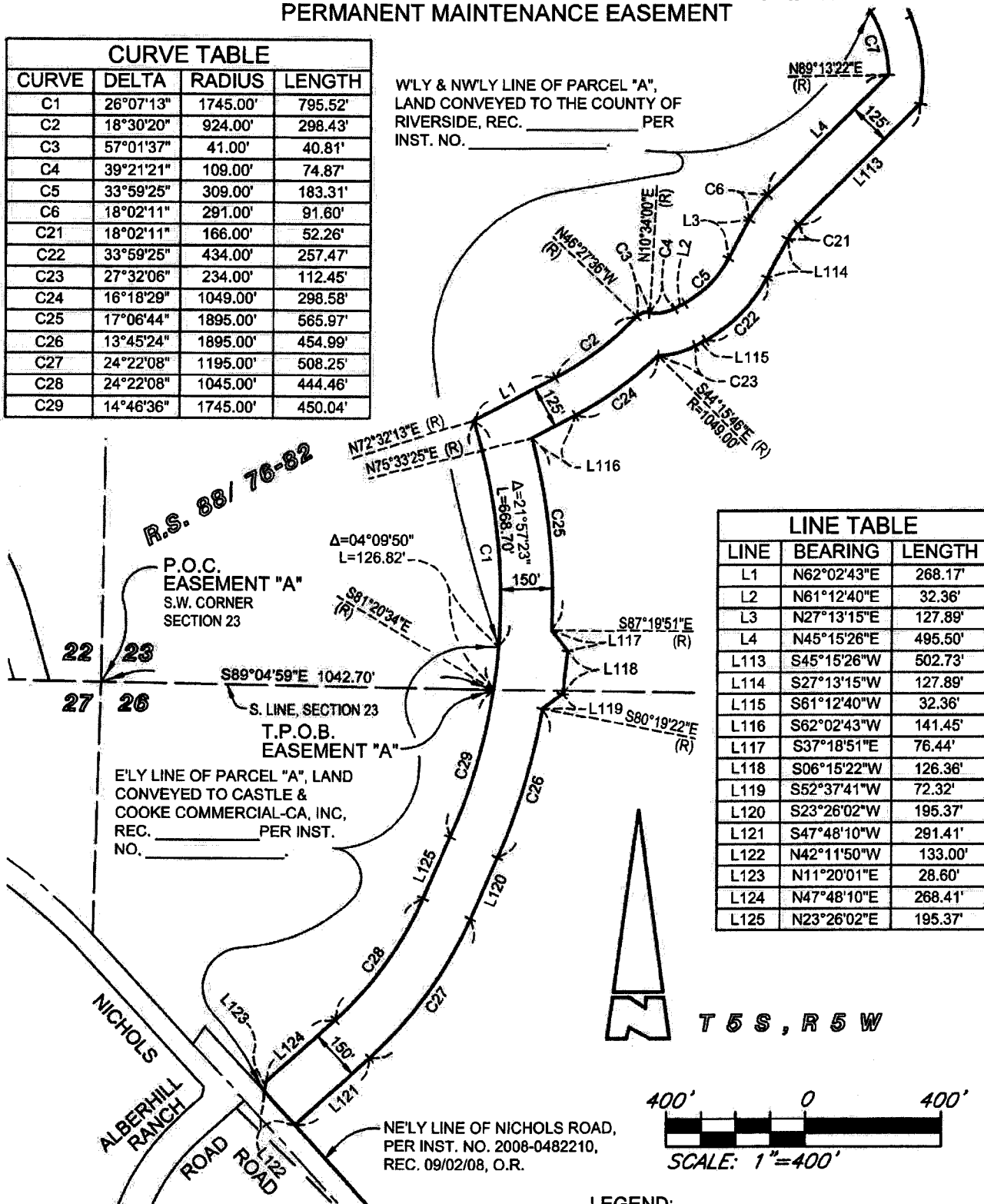

LINE TABLE		
LINE	BEARING	LENGTH
L1	N62°02'43"E	268.17'
L2	N61°12'40"E	32.36'
L3	N27°13'15"E	127.89'
L4	N45°15'26"E	495.50'
L113	S45°15'26"W	502.73'
L114	S27°13'15"W	127.89'
L115	S61°12'40"W	32.36'
L116	S62°02'43"W	141.45'
L117	S37°18'51"E	76.44'
L118	S06°15'22"W	126.36'
L119	S52°37'41"W	72.32'
L120	S23°26'02"W	195.37'
L121	S47°48'10"W	291.41'
L122	N42°11'50"W	133.00'
L123	N11°20'01"E	28.60'
L124	N47°48'10"E	268.41'
L125	N23°26'02"E	195.37'

KWC ENGINEERS
 CIVIL ENGINEERING • PLANNING • SURVEYORS
 1880 COMPTON AVENUE, SUITE 100
 CORONA, CA 92881-3370 • 951-734-2130

EXHIBIT "C1"
TEMPORARY OPERATIONS AND
PERMANENT MAINTENANCE EASEMENT

SHEET 3 OF 5 SHEETS

CURVE TABLE			
CURVE	DELTA	RADIUS	LENGTH
C7	31°41'14"	354.00'	195.78'
C20	32°42'38"	454.00'	259.19'

LINE TABLE		
LINE	BEARING	LENGTH
L5	N37°52'55"W	87.47'
L6	N61°05'29"W	10.76'
L7	N49°17'06"E	212.87'
L8	N03°48'43"E	137.89'
L9	N62°26'58"W	234.40'
L10	N68°55'29"W	80.42'
L11	N32°29'56"W	194.06'
L12	N41°24'37"W	63.10'
L13	N32°18'15"W	70.72'
L14	N10°40'02"W	96.80'
L15	N38°41'11"E	121.29'
L16	N11°45'13"E	64.96'
L102	S11°45'13"W	89.13'
L103	S38°41'11"W	99.13'
L104	S10°40'02"E	31.74'
L105	S32°18'16"E	43.54'
L106	S41°24'37"E	62.93'
L107	S32°29'56"E	168.95'
L108	S68°55'29"E	53.18'
L109	S62°26'58"E	305.32'
L110	S3°48'43"W	245.06'
L111	S49°17'06"W	145.63'
L112	S22°42'12"E	91.52'

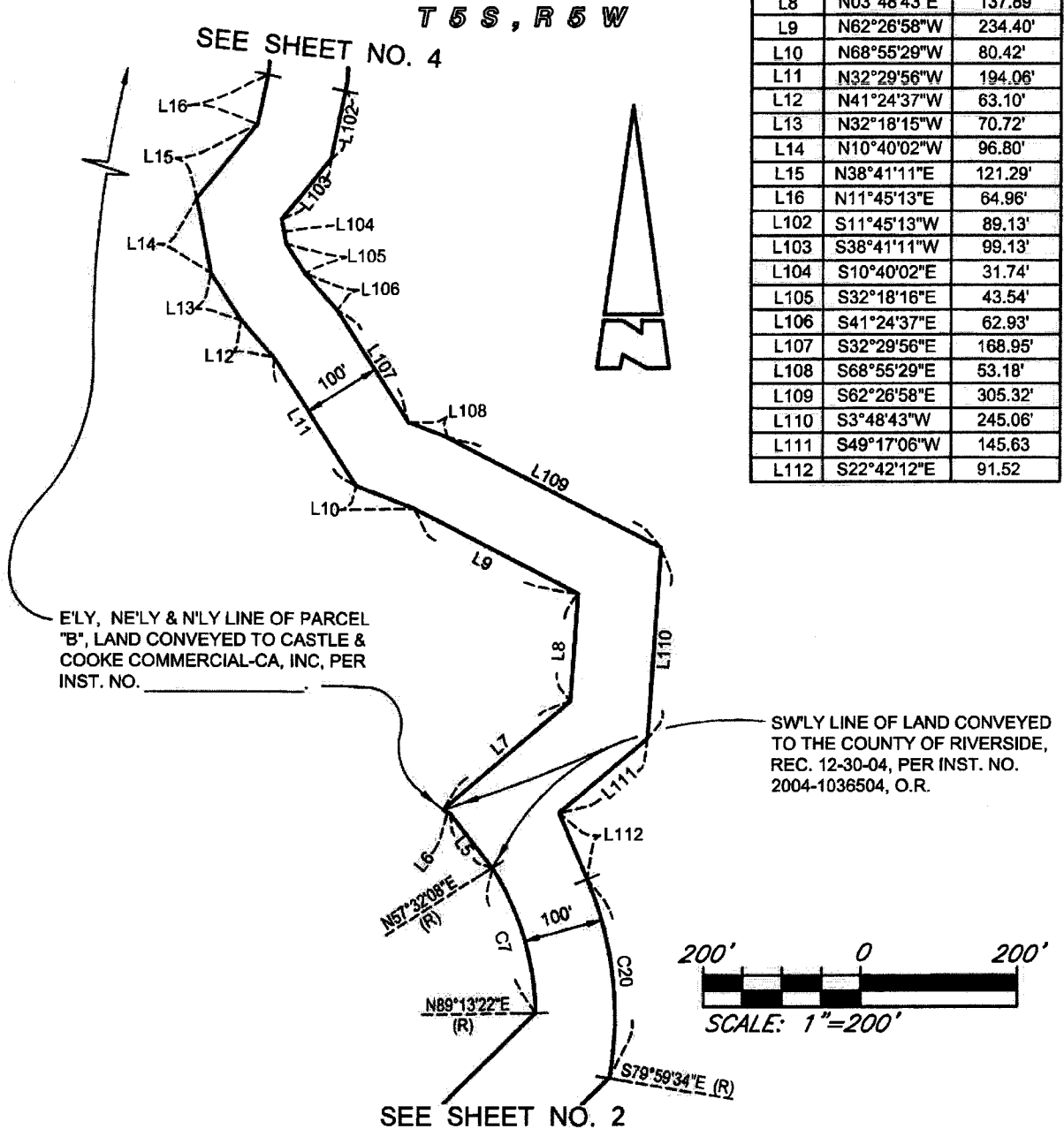

KWC ENGINEERS
 CIVIL ENGINEERING • PLANNING • SURVEYORS
 1880 COMPTON AVENUE, SUITE 100
 CORONA, CA. 92681-3370 • 951-734-2130

LEGEND:

- EXISTING PARCEL LINE
- EXISTING SECTION LINE
- PROPOSED EASEMENT LINE

EXHIBIT "C1"
TEMPORARY OPERATIONS AND
PERMANENT MAINTENANCE EASEMENT

CURVE TABLE			
CURVE	DELTA	RADIUS	LENGTH
C11	39°37'49"	70.00'	48.42'
C12	52°14'27"	100.00'	91.18'
C13	11°00'30"	145.00'	27.86'
C18	45°38'47"	200.00'	159.34'
C19	39°37'49"	170.00'	117.59'

LINE TABLE		
LINE	BEARING	LENGTH
L17	N27°52'35"W	49.28'
L18	N57°00'29"W	26.29'
L19	N47°28'14"W	97.29'
L20	N64°39'54"W	104.95'
L21	N77°32'51"W	74.84'
L22	S75°30'08"W	67.11'
L23	S40°54'08"W	83.38'
L24	N79°01'11"W	72.19'
L25	N52°53'46"W	70.10'
L26	N65°50'34"W	52.57'
L27	N88°05'18"W	127.48'
L28	N57°34'43"W	61.68'
L29	N41°14'50"W	115.25'
L30	N03°59'40"W	48.14'
L31	N15°16'44"E	45.58'
L32	N29°18'07"W	43.81'
L33	N51°43'14"E	50.50'
L34	N13°24'24"E	78.25'
L35	N11°13'33"W	28.41'
L36	N34°50'22"W	241.54'
L37	S63°19'46"W	201.76'
L38	N73°49'28"W	220.27'
L39	N43°11'43"W	105.85'
L40	N38°50'02"W	111.07'

LINE TABLE		
LINE	BEARING	LENGTH
L41	N15°59'38"W	33.14'
L42	N07°53'49"E	96.34'
L43	N35°10'50"W	110.65'
L44	S77°59'36"W	245.09'
L45	N44°55'38"W	82.30'
L46	N63°32'24"W	218.06'
L47	N51°32'37"W	53.43'
L48	N36°00'49"W	139.07'
L49	S85°40'14"W	184.05'
L50	S76°19'36"W	124.89'
L79	N85°40'14"E	390.34'
L80	S36°00'49"E	202.30'
L81	S51°32'37"E	17.21'
L82	S63°32'24"E	261.03'
L83	N77°59'36"E	391.20'
L84	S35°10'50"E	268.81'
L85	S07°53'49"W	108.41'
L86	S38°50'02"E	58.99'
L87	S43°11'43"E	59.06'
L88	S73°49'28"E	120.34'
L89	N63°19'46"E	272.91'
L90	S34°50'22"E	402.90'
L91	S11°13'33"E	92.51'
L92	S13°24'24"W	188.77'
L93	S41°14'50"E	29.57'
L94	S88°05'18"E	115.77'
L95	S65°50'34"E	103.49'
L96	N40°54'08"E	48.26'
L97	N75°30'08"E	149.77'
L98	S77°32'51"E	127.72'
L99	S64°39'54"E	144.56'
L100	S23°20'26"E	122.71'
L101	S27°52'35"E	49.28'

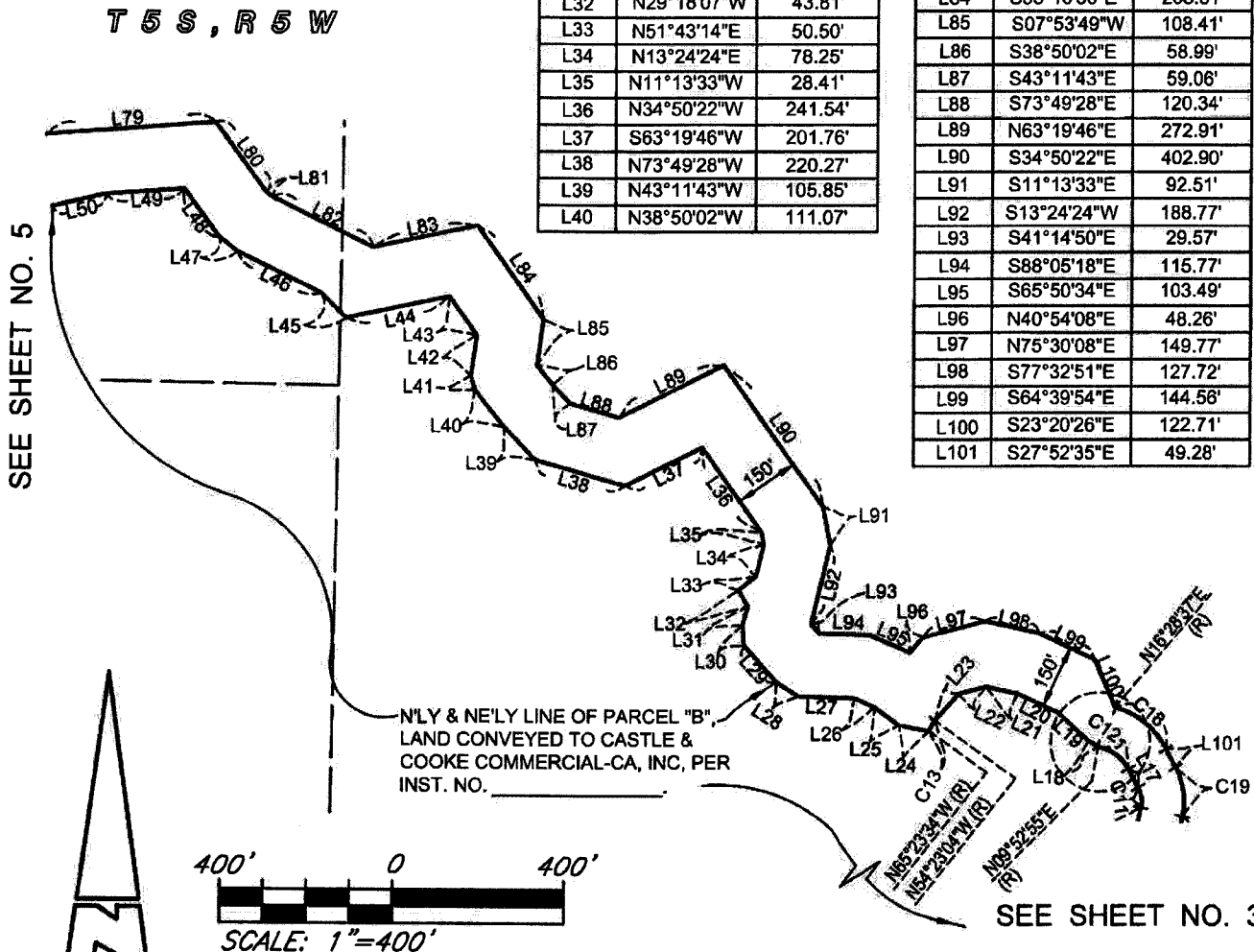

KWC ENGINEERS
 CML ENGINEERING • PLANNING • SURVEYORS
 1880 COMPTON AVENUE, SUITE 100
 CORONA, CA. 92881-3370 • 951-734-2130

LEGEND:

	EXISTING PARCEL LINE
	EXISTING SECTION LINE
	PROPOSED EASEMENT LINE

EXHIBIT "C1"
TEMPORARY OPERATIONS AND
PERMANENT MAINTENANCE EASEMENT

SHEET 5 OF 5 SHEETS

CURVE TABLE			
CURVE	DELTA	RADIUS	LENGTH
C14	43°10'39"	795.00'	599.10'
C15	13°05'32"	600.00'	137.10'
C16	13°05'32"	650.00'	148.53'
C17	36°45'48"	895.00'	574.27'

LINE TABLE		
LINE	BEARING	LENGTH
L51	S57°38'08"W	228.51'
L52	S78°16'15"W	65.67'
L53	N72°42'25"W	64.73'
L54	S45°49'31"W	584.10'
L55	N44°10'29"W	310.83'
L56	N02°38'17"E	149.55'
L57	N24°12'55"W	400.86'
L58	N88°44'12"W	371.47'
L59	N78°16'26"W	610.03'
L60	S88°38'01"W	122.61'
L61	N06°24'00"W	123.34'
L62	N04°08'23"W	152.12'
L63	N83°36'00"E	17.00'
L64	N06°06'49"W	200.14'

LINE TABLE		
LINE	BEARING	LENGTH
L65	S79°56'03"E	52.06'
L66	S06°06'49"E	235.38'
L67	S83°36'00"W	18.69'
L68	S04°08'23"E	103.07'
L69	S06°24'00"E	76.56'
L70	N88°38'01"E	76.82'
L71	N78°16'26"W	605.46'
L72	S88°44'12"E	453.82'
L73	S24°12'59"E	432.48'
L74	S02°38'17"W	79.05'
L75	S44°10'29"E	110.83'
L76	N45°49'31"E	603.01'
L77	S72°42'25"E	187.07'
L78	N57°38'08"E	215.90'

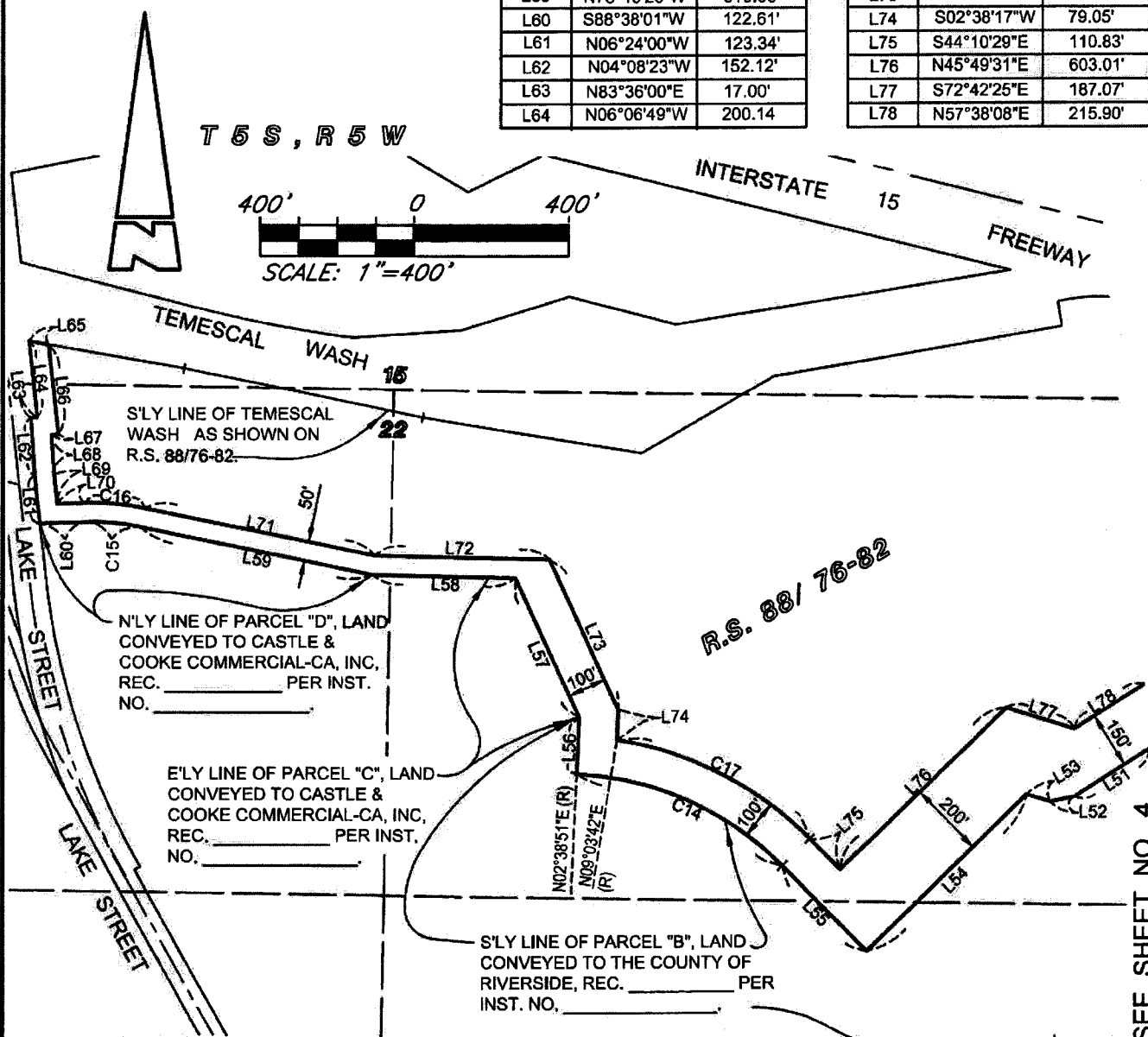

KWC ENGINEERS
 CIVIL ENGINEERING • PLANNING • SURVEYORS
 1880 COMPTON AVENUE, SUITE 100
 CORONA, CA. 92881-3370 • 951-734-2130

LEGEND:

	EXISTING PARCEL LINE
	EXISTING SECTION LINE
	PROPOSED EASEMENT LINE

SEE SHEET NO. 4

**Riverside County Board of Supervisors
Request to Speak**

Submit request to Clerk of Board (right of podium),
Speakers are entitled to three (3) minutes, subject
to Board Rules listed on the reverse side of this form.

SPEAKER'S NAME: Tom Tomlinson

Address: _____
(only if follow-up mail response requested)

City: MURRIETA CA **Zip:** _____

Phone #: 760.505.3176

Date: 4.5.16 **Agenda #** 3-1

PLEASE STATE YOUR POSITION BELOW:

Position on "Regular" (non-appealed) Agenda Item:

Support **Oppose** **Neutral**

Note: If you are here for an agenda item that is filed
for "Appeal", please state separately your position on
the appeal below:

Support **Oppose** **Neutral**

I give my 3 minutes to: _____

BOARD RULES

Requests to Address Board on "Agenda" Items:

You may request to be heard on a published agenda item. Requests to be heard must be submitted to the Clerk of the Board before the scheduled meeting time.

Requests to Address Board on items that are "NOT" on the Agenda:

Notwithstanding any other provisions of these rules, member of the public shall have the right to address the Board during the mid-morning "Oral Communications" segment of the published agenda. Said purpose for address must pertain to issues which are under the direct jurisdiction of the Board of Supervisors. YOUR TIME WILL BE LIMITED TO THREE (3) MINUTES.

Power Point Presentations/Printed Material:

Speakers who intend to conduct a formalized Power Point presentation or provide printed material must notify the Clerk of the Board's Office by 12 noon on the Monday preceding the Tuesday Board meeting, insuring that the Clerk's Office has sufficient copies of all printed materials and at least one (1) copy of the Power Point CD. Copies of printed material given to the Clerk (by Monday noon deadline) will be provided to each Supervisor. If you have the need to use the overhead "Elmo" projector at the Board meeting, please insure your material is clear and with proper contrast, notifying the Clerk well ahead of the meeting, of your intent to use the Elmo.

Individual Speaker Limits:

Individual speakers are limited to a maximum of three (3) minutes. Please step up to the podium when the Chairman calls your name and begin speaking immediately. Pull the microphone to your mouth so that the Board, audience, and audio recording system hear you clearly. Once you start speaking, the "green" podium light will light. The "yellow" light will come on when you have one (1) minute remaining. When you have 30 seconds remaining, the "yellow" light will begin flash, indicating you must quickly wrap up your comments. Your time is up when the "red" light flashes. The Chairman adheres to a strict three (3) minutes per speaker. **Note: If you intend to give your time to a "Group/Organized Presentation", please state so clearly at the very bottom of the reverse side of this form.**

Group/Organized Presentations:

Group/organized presentations with more than one (1) speaker will be limited to nine (9) minutes at the Chairman's discretion. The organizer of the presentation will automatically receive the first three (3) minutes, with the remaining six (6) minutes relinquished by other speakers, as requested by them on a completed "Request to Speak" form, and clearly indicated at the front bottom of the form.

Addressing the Board & Acknowledgement by Chairman:

The Chairman will determine what order the speakers will address the Board, and will call on all speakers in pairs. The first speaker should immediately step to the podium and begin addressing the Board. The second speaker should take up a position in one of the chamber aisles in order to quickly step up to the podium after the preceding speaker. This is to afford an efficient and timely Board meeting, giving all attendees the opportunity to make their case. Speakers are prohibited from making personal attacks, and/or using coarse, crude, profane or vulgar language while speaking to the Board members, staff, the general public and/or meeting participants. Such behavior, at the discretion of the Board Chairman may result in removal from the Board Chambers by Sheriff Deputies.

Riverside County Board of Supervisors
Request to Speak

Submit request to Clerk of Board (right of podium),
Speakers are entitled to three (3) minutes, subject
to Board Rules listed on the reverse side of this form.

SPEAKER'S NAME: Tom Paulek

Address: Friends of Northern San Jacinto Valley
(only if follow-up mail response requested)

City: Idyllwild Zip: 92549

Phone #: 951 368-4525

Date: April 5, 2016 Agenda # 3-1 ^{MSHCP} Land Exchange

PLEASE STATE YOUR POSITION BELOW:

Position on "Regular" (non-appealed) Agenda Item:
 Support X Oppose Neutral

Note: If you are here for an agenda item that is filed
for "Appeal", please state separately your position on
the appeal below:

 Support Oppose Neutral

I give my 3 minutes to: _____

BOARD RULES

Requests to Address Board on "Agenda" Items:

You may request to be heard on a published agenda item. Requests to be heard must be submitted to the Clerk of the Board before the scheduled meeting time.

Requests to Address Board on items that are "NOT" on the Agenda:

Notwithstanding any other provisions of these rules, member of the public shall have the right to address the Board during the mid-morning "Oral Communications" segment of the published agenda. Said purpose for address must pertain to issues which are under the direct jurisdiction of the Board of Supervisors. YOUR TIME WILL BE LIMITED TO THREE (3) MINUTES.

Power Point Presentations/Printed Material:

Speakers who intend to conduct a formalized Power Point presentation or provide printed material must notify the Clerk of the Board's Office by 12 noon on the Monday preceding the Tuesday Board meeting, insuring that the Clerk's Office has sufficient copies of all printed materials and at least one (1) copy of the Power Point CD. Copies of printed material given to the Clerk (by Monday noon deadline) will be provided to each Supervisor. If you have the need to use the overhead "Elmo" projector at the Board meeting, please insure your material is clear and with proper contrast, notifying the Clerk well ahead of the meeting, of your intent to use the Elmo.

Individual Speaker Limits:

Individual speakers are limited to a maximum of three (3) minutes. Please step up to the podium when the Chairman calls your name and begin speaking immediately. Pull the microphone to your mouth so that the Board, audience, and audio recording system hear you clearly. Once you start speaking, the "green" podium light will light. The "yellow" light will come on when you have one (1) minute remaining. When you have 30 seconds remaining, the "yellow" light will begin flash, indicating you must quickly wrap up your comments. Your time is up when the "red" light flashes. The Chairman adheres to a strict three (3) minutes per speaker. ***Note: If you intend to give your time to a "Group/Organized Presentation", please state so clearly at the very bottom of the reverse side of this form.***

Group/Organized Presentations:

Group/organized presentations with more than one (1) speaker will be limited to nine (9) minutes at the Chairman's discretion. The organizer of the presentation will automatically receive the first three (3) minutes, with the remaining six (6) minutes relinquished by other speakers, as requested by them on a completed "Request to Speak" form, and clearly indicated at the front bottom of the form.

Addressing the Board & Acknowledgement by Chairman:

The Chairman will determine what order the speakers will address the Board, and will call on all speakers in pairs. The first speaker should immediately step to the podium and begin addressing the Board. The second speaker should take up a position in one of the chamber aisles in order to quickly step up to the podium after the preceding speaker. This is to afford an efficient and timely Board meeting, giving all attendees the opportunity to make their case. Speakers are prohibited from making personal attacks, and/or using coarse, crude, profane or vulgar language while speaking to the Board members, staff, the general public and/or meeting participants. Such behavior, at the discretion of the Board Chairman may result in removal from the Board Chambers by Sheriff Deputies.

Riverside County Board of Supervisors
Request to Speak

Submit request to Clerk of Board (right of podium),
Speakers are entitled to three (3) minutes, subject
to Board Rules listed on the reverse side of this form.

SPEAKER'S NAME: Debbie WALSH

Address: MEAD VALLEY
(only if follow-up mail response requested)

City: _____ Zip: _____

Phone #: _____

Date: 4/5/2016 Agenda # 3-1

PLEASE STATE YOUR POSITION BELOW:

Position on "Regular" (non-appealed) Agenda Item:

_____ Support Oppose _____ Neutral

Note: If you are here for an agenda item that is filed
for "Appeal", please state separately your position on
the appeal below:

_____ Support _____ Oppose _____ Neutral

I give my 3 minutes to: _____

BOARD RULES

Requests to Address Board on "Agenda" Items:

You may request to be heard on a published agenda item. Requests to be heard must be submitted to the Clerk of the Board before the scheduled meeting time.

Requests to Address Board on items that are "NOT" on the Agenda:

Notwithstanding any other provisions of these rules, member of the public shall have the right to address the Board during the mid-morning "Oral Communications" segment of the published agenda. Said purpose for address must pertain to issues which are under the direct jurisdiction of the Board of Supervisors. YOUR TIME WILL BE LIMITED TO THREE (3) MINUTES.

Power Point Presentations/Printed Material:

Speakers who intend to conduct a formalized Power Point presentation or provide printed material must notify the Clerk of the Board's Office by 12 noon on the Monday preceding the Tuesday Board meeting, insuring that the Clerk's Office has sufficient copies of all printed materials and at least one (1) copy of the Power Point CD. Copies of printed material given to the Clerk (by Monday noon deadline) will be provided to each Supervisor. If you have the need to use the overhead "Elmo" projector at the Board meeting, please insure your material is clear and with proper contrast, notifying the Clerk well ahead of the meeting, of your intent to use the Elmo.

Individual Speaker Limits:

Individual speakers are limited to a maximum of three (3) minutes. Please step up to the podium when the Chairman calls your name and begin speaking immediately. Pull the microphone to your mouth so that the Board, audience, and audio recording system hear you clearly. Once you start speaking, the "green" podium light will light. The "yellow" light will come on when you have one (1) minute remaining. When you have 30 seconds remaining, the "yellow" light will begin flash, indicating you must quickly wrap up your comments. Your time is up when the "red" light flashes. The Chairman adheres to a strict three (3) minutes per speaker. **Note: If you intend to give your time to a "Group/Organized Presentation", please state so clearly at the very bottom of the reverse side of this form.**

Group/Organized Presentations:

Group/organized presentations with more than one (1) speaker will be limited to nine (9) minutes at the Chairman's discretion. The organizer of the presentation will automatically receive the first three (3) minutes, with the remaining six (6) minutes relinquished by other speakers, as requested by them on a completed "Request to Speak" form, and clearly indicated at the front bottom of the form.

Addressing the Board & Acknowledgement by Chairman:

The Chairman will determine what order the speakers will address the Board, and will call on all speakers in pairs. The first speaker should immediately step to the podium and begin addressing the Board. The second speaker should take up a position in one of the chamber aisles in order to quickly step up to the podium after the preceding speaker. This is to afford an efficient and timely Board meeting, giving all attendees the opportunity to make their case. Speakers are prohibited from making personal attacks, and/or using coarse, crude, profane or vulgar language while speaking to the Board members, staff, the general public and/or meeting participants. Such behavior, at the discretion of the Board Chairman may result in removal from the Board Chambers by Sheriff Deputies.

Riverside County Board of Supervisors
Request to Speak

Submit request to Clerk of Board (right of podium),
Speakers are entitled to three (3) minutes, subject
to Board Rules listed on the reverse side of this form.

SPEAKER'S NAME: Ileene Anderson
Center for Biological Diversity

Address: 8033 Sunset Blvd #447
(only if follow-up mail response requested)

City: Los Angeles **Zip:** 90046

Phone #: 323-654-5943

Date: 4/5/2016 **Agenda #:** 3-1

PLEASE STATE YOUR POSITION BELOW:

Position on "Regular" (non-appealed) Agenda Item:

Support Oppose Neutral

Note: If you are here for an agenda item that is filed
for "Appeal", please state separately your position on
the appeal below:

Support Oppose Neutral

I give my 3 minutes to: _____

BOARD RULES

Requests to Address Board on "Agenda" Items:

You may request to be heard on a published agenda item. Requests to be heard must be submitted to the Clerk of the Board before the scheduled meeting time.

Requests to Address Board on items that are "NOT" on the Agenda:

Notwithstanding any other provisions of these rules, member of the public shall have the right to address the Board during the mid-morning "Oral Communications" segment of the published agenda. Said purpose for address must pertain to issues which are under the direct jurisdiction of the Board of Supervisors. YOUR TIME WILL BE LIMITED TO THREE (3) MINUTES.

Power Point Presentations/Printed Material:

Speakers who intend to conduct a formalized Power Point presentation or provide printed material must notify the Clerk of the Board's Office by 12 noon on the Monday preceding the Tuesday Board meeting, insuring that the Clerk's Office has sufficient copies of all printed materials and at least one (1) copy of the Power Point CD. Copies of printed material given to the Clerk (by Monday noon deadline) will be provided to each Supervisor. If you have the need to use the overhead "Elmo" projector at the Board meeting, please insure your material is clear and with proper contrast, notifying the Clerk well ahead of the meeting, of your intent to use the Elmo.

Individual Speaker Limits:

Individual speakers are limited to a maximum of three (3) minutes. Please step up to the podium when the Chairman calls your name and begin speaking immediately. Pull the microphone to your mouth so that the Board, audience, and audio recording system hear you clearly. Once you start speaking, the "green" podium light will light. The "yellow" light will come on when you have one (1) minute remaining. When you have 30 seconds remaining, the "yellow" light will begin flash, indicating you must quickly wrap up your comments. Your time is up when the "red" light flashes. The Chairman adheres to a strict three (3) minutes per speaker. **Note: If you intend to give your time to a "Group/Organized Presentation", please state so clearly at the very bottom of the reverse side of this form.**

Group/Organized Presentations:

Group/organized presentations with more than one (1) speaker will be limited to nine (9) minutes at the Chairman's discretion. The organizer of the presentation will automatically receive the first three (3) minutes, with the remaining six (6) minutes relinquished by other speakers, as requested by them on a completed "Request to Speak" form, and clearly indicated at the front bottom of the form.

Addressing the Board & Acknowledgement by Chairman:

The Chairman will determine what order the speakers will address the Board, and will call on all speakers in pairs. The first speaker should immediately step to the podium and begin addressing the Board. The second speaker should take up a position in one of the chamber aisles in order to quickly step up to the podium after the preceding speaker. This is to afford an efficient and timely Board meeting, giving all attendees the opportunity to make their case. Speakers are prohibited from making personal attacks, and/or using coarse, crude, profane or vulgar language while speaking to the Board members, staff, the general public and/or meeting participants. Such behavior, at the discretion of the Board Chairman may result in removal from the Board Chambers by Sheriff Deputies.