

ASMT: 459060031, APN: 459060031  
JOYCE SPRINGER, ETAL  
1420 EAST GREENE ST  
CARLSBAD NM 88220

ASMT: 459060032, APN: 459060032  
TRIXIE VELTMAN, ETAL  
P O BOX 890692  
TEMECULA CA 92589

ASMT: 459060033, APN: 459060033  
BERMACO  
C/O HAZEL CUMMINS  
6927 MAGNOLIA AVE  
RIVERSIDE CA 92506

ASMT: 459060034, APN: 459060034  
LYNN WATSON  
5926 E CALLE SILVOSA  
TUCSON AZ 85711

ASMT: 459241002, APN: 459241002  
DONALD GEHNERT  
29006 EDGEWATER CT  
LAKE ELSINORE CA 92530

ASMT: 459241003, APN: 459241003  
LLOYD JACKSON  
21875 BELLCROFT DR  
LAKE FOREST CA 92630

ASMT: 459241004, APN: 459241004  
ADELE LYCZAK, ETAL  
26089 HIGHLAND PALMS DR  
HOMELAND, CA. 92548

ASMT: 459241005, APN: 459241005  
JILL HEIDRICH  
40611 GRAND AVE  
CHERRY VALLEY CA 92223

ASMT: 459241006, APN: 459241006  
DEBRA FALKENHAGEN, ETAL  
31263 HANOVER LANE  
MENIFEE CA 92584

ASMT: 459241007, APN: 459241007  
DEBRA FALKENHAGEN, ETAL  
31263 HANOVER LN  
MENIFEE CA 92584

ASMT: 459241008, APN: 459241008  
CAROL SHUTES, ETAL  
33287 LITTLE REB PL  
MENIFEE CA 92584

ASMT: 459241009, APN: 459241009  
BARBARA TICE, ETAL  
26033 HIGHLAND PALMS DR  
HOMELAND, CA. 92548

ASMT: 459241010, APN: 459241010  
ALFREDO JARIN, ETAL  
5739 RANCHO HILL DR  
SAN DIEGO CA 92139

ASMT: 459241011, APN: 459241011  
EVELYN MIYAMOTO, ETAL  
12517 ROSY CIR  
LOS ANGELES CA 90066

ASMT: 459242001, APN: 459242001  
WILLIAM TIERNEY  
440 RAINIER WAY  
HEMET CA 92543

ASMT: 459242008, APN: 459242008  
BELLINI POLIDORO, ETAL  
26090 HIGHLAND PALMS DR  
HOMELAND, CA. 92548

ASMT: 459242002, APN: 459242002  
DOLORES BRUCE  
P O BOX 533  
WILDOMAR CA 92595

ASMT: 459242009, APN: 459242009  
DONALD SEAMAN  
28820 CORTE SUERTE  
MENIFEE CA 92584

ASMT: 459242003, APN: 459242003  
PAUL ALFORD  
26032 HIGHLAND PALMS DR  
HOMELAND, CA. 92548

ASMT: 459242010, APN: 459242010  
LUCIA VALENCIA  
26114 HIGHLAND PALMS DR  
HOMELAND, CA. 92548

ASMT: 459242004, APN: 459242004  
KRISTINE WEGMAN, ETAL  
26042 HIGHLAND PALMS DR  
HOMELAND, CA. 92548

ASMT: 459242011, APN: 459242011  
AUDRA MACKESSY  
26111 SAGO PALM DR  
HOMELAND, CA. 92548

ASMT: 459242005, APN: 459242005  
RUSSELL ROBARDS, ETAL  
26054 HIGHLAND PALMS DR  
HOMELAND, CA. 92548

ASMT: 459242012, APN: 459242012  
CYNTHIA VUOSO, ETAL  
26099 SAGO PALM DR  
HOMELAND CA 92548

ASMT: 459242006, APN: 459242006  
ROSE HAASIS  
8202 WHITKER AVE  
BUENA PARK CA 90621

ASMT: 459242013, APN: 459242013  
SUSAN CULLINAN  
26089 SAGO PALM DR  
HOMELAND, CA. 92548

ASMT: 459242007, APN: 459242007  
GARY GERARD  
249 S HIGHWAY 101 NO 515  
SOLANA BEACH CA 92075

ASMT: 459242014, APN: 459242014  
CAROL KUVAKAS, ETAL  
27253 MYLES CT  
SUN CITY CA 92585



ASMT: 459242015, APN: 459242015  
ROBIN RUBIN  
26069 SAGO PALM DR  
HOMELAND, CA. 92548

ASMT: 459242024, APN: 459242024  
PATRICIA MCMAHON, ETAL  
26007 SAGO PALM DR  
HOMELAND, CA. 92548

ASMT: 459242018, APN: 459242018  
GEORGE PRESLEY, ETAL  
2336 RUBY CT  
WEST COVINA CA 91792

ASMT: 459242025, APN: 459242025  
JOAN BELILE, ETAL  
26003 IVORY PALM DR  
HOMELAND, CA. 92548

ASMT: 459242019, APN: 459242019  
RAY JORDAN  
26039 SAGO PALM DR  
HOMELAND, CA. 92548

ASMT: 459242026, APN: 459242026  
NORMA MCDONALD  
26032 IVORY PALM DR  
HOMELAND, CA. 92548

ASMT: 459242020, APN: 459242020  
ADELA LAZZARO, ETAL  
26027 SAGO PALM DR  
HOMELAND, CA. 92548

ASMT: 459242027, APN: 459242027  
COUNTRY CLUB, ETAL  
30777 BUTIA PALM AVE  
HOMELAND CA 92548

ASMT: 459242021, APN: 459242021  
3T PROP LLC  
P O BOX 245  
HEMET CA 92545

ASMT: 459242028, APN: 459242028  
MICHAEL WILSON  
26058 IVORY PALM DR  
HOMELAND, CA. 92548

ASMT: 459242022, APN: 459242022  
MARJA LENA PRETZER JYLES, ETAL  
26017 SAGO PALM DR  
HOMELAND, CA. 92548

ASMT: 459242029, APN: 459242029  
MA DEL SOCOR DE LUA, ETAL  
26068 IVORY PALM DR  
HOMELAND, CA. 92548

ASMT: 459242023, APN: 459242023  
MARIE OWENS, ETAL  
26011 SAGO PALM DR  
HOMELAND, CA. 92548

ASMT: 459242030, APN: 459242030  
SHERRY KERSEY, ETAL  
26080 IVORY PALM DR  
HOMELAND, CA. 92548



ASMT: 459242031, APN: 459242031  
WAYNE HARNSTROM  
26090 IVORY PALM DR  
HOMELAND, CA. 92548

ASMT: 459242032, APN: 459242032  
JOAN PLEAS  
1262 FIDALGO PL  
SEDRO WOOLLEY WA 98284

ASMT: 459242033, APN: 459242033  
NETTIE MOSS  
26112 IVORY PALM DR  
HOMELAND, CA. 92548

ASMT: 459242034, APN: 459242034  
CARYN MILLER, ETAL  
C/O CARYN A MILLER  
26124 IVORY PALM DR  
HOMELAND CA 92548

ASMT: 459242042, APN: 459242042  
GERALDINE KAPONO, ETAL  
26101 QUEEN PALM DR  
HOMELAND, CA. 92548

ASMT: 459242043, APN: 459242043  
KATHRYN WEAVER, ETAL  
26091 QUEEN PALM DR  
HOMELAND, CA. 92548

ASMT: 459242044, APN: 459242044  
REBECCA SMITH, ETAL  
26081 QUEEN PALM DR  
HOMELAND, CA. 92548

ASMT: 459242045, APN: 459242045  
ISABEL MURGUIA, ETAL  
26067 QUEEN PALM DR  
HOMELAND, CA. 92548

ASMT: 459242046, APN: 459242046  
LORETTA WOLF, ETAL  
26057 QUEEN PALM DR  
HOMELAND, CA. 92548

ASMT: 459242047, APN: 459242047  
KMAP INTERESTS  
40251 MIMULUS WAY  
TEMECULA CA 92591

ASMT: 459242048, APN: 459242048  
NANCY MANKER  
8587 SPARROWK DR  
VALLEY SPRINGS CA 95252

ASMT: 459242049, APN: 459242049  
SAMIA ALANNOUF, ETAL  
26037 QUEEN PALM DR  
HOMELAND, CA. 92548

ASMT: 459242050, APN: 459242050  
KATHRYN SIKORSKI  
26033 QUEEN PALM DR  
HOMELAND, CA. 92548

ASMT: 459242051, APN: 459242051  
MICHAEL STAMBOUGH  
26027 QUEEN PALM DR  
HOMELAND, CA. 92548



ASMT: 459242052, APN: 459242052  
CIRO GARCIA  
26023 QUEEN PALM DR  
HOMELAND, CA. 92548

ASMT: 459242061, APN: 459242061  
CHADI HADDAD  
26057 SAGO PALM DR  
HOMELAND, CA. 92548

ASMT: 459242053, APN: 459242053  
GENOBEBE BRAVO  
26425 SPRADLIN LN  
HOMELAND CA 92548

ASMT: 459243001, APN: 459243001  
NANCY STEGEMAN, ETAL  
26044 SAGO PALM DR  
HOMELAND, CA. 92548

ASMT: 459242054, APN: 459242054  
KIMBERLEE MCMAHON, ETAL  
26011 QUEEN PALM DR  
HOMELAND, CA. 92548

ASMT: 459243002, APN: 459243002  
SUSAN MCCANN, ETAL  
1918 N FAIRVIEW ST  
BURBANK CA 91505

ASMT: 459242055, APN: 459242055  
CAROL KLEE  
26007 QUEEN PALM DR  
HOMELAND, CA. 92548

ASMT: 459243003, APN: 459243003  
SUSAN MOORE  
30815 COCOS PALM AVE  
HOMELAND CA 92548

ASMT: 459242056, APN: 459242056  
DONALD PERKINS, ETAL  
2543 E LOCUST  
ORANGE CA 92867

ASMT: 459243004, APN: 459243004  
ARTHUR MCCOY  
26078 SAGO PALM DR  
HOMELAND, CA. 92548

ASMT: 459242059, APN: 459242059  
ELIZABETH CROWLEY  
26111 QUEEN PALM DR  
HOMELAND, CA. 92548

ASMT: 459243005, APN: 459243005  
JOHN MEINEN  
32845 LEAH DR  
DANA POINT CA 92629

ASMT: 459242060, APN: 459242060  
JUDITH GRAHAM  
26043 SAGO PALM DR  
HOMELAND, CA. 92548

ASMT: 459243006, APN: 459243006  
JUDITH POLGAR  
26100 SAGO PALM DR  
HOMELAND, CA. 92548

ASMT: 459243007, APN: 459243007  
EDWARD COMBS  
26112 SAGO PALM DR  
HOMELAND, CA. 92548

ASMT: 459243008, APN: 459243008  
JANENE KEMP, ETAL  
26124 SAGO PALM DR  
HOMELAND, CA. 92548

ASMT: 459243014, APN: 459243014  
JEAN GARY, ETAL  
26123 IVORY PALM RD  
HOMELAND, CA. 92548

ASMT: 459243015, APN: 459243015  
RAMONA MILANO, ETAL  
26111 IVORY PALM DR  
HOMELAND, CA. 92548

ASMT: 459243016, APN: 459243016  
CHARMU SAMUELS  
2235 HILLSBORO AVE  
LOS ANGELES CA 90034

ASMT: 459243017, APN: 459243017  
MARTA MOXLEY, ETAL  
1456 FELICITA CT  
UPLAND CA 91786

ASMT: 459243018, APN: 459243018  
BRENDA JARMUSCH, ETAL  
26081 IVORY PALM DR  
HOMELAND, CA. 92548

ASMT: 459243019, APN: 459243019  
MICHAEL BATES  
26069 IVORY PALM DR  
HOMELAND, CA. 92548

ASMT: 459243020, APN: 459243020  
LELIA REMINGTON, ETAL  
26059 IVORY PALM DR  
HOMELAND, CA. 92548

ASMT: 459243021, APN: 459243021  
JAMES GOSNEY  
26047 IVORY PALM DR  
HOMELAND, CA. 92548

ASMT: 459244001, APN: 459244001  
GRACE CORSIATTO  
26048 QUEEN PALM DR  
HOMELAND, CA. 92548

ASMT: 459244002, APN: 459244002  
MARY L JT LIV TRU, ETAL  
C/O RICHARD H BLANCHARD SR  
26060 QUEEN PALM DR  
HOMELAND, CA. 92548

ASMT: 459244003, APN: 459244003  
BARBARA VANCE, ETAL  
26070 QUEEN PALM DR  
HOMELAND, CA. 92548

ASMT: 459244004, APN: 459244004  
MICHAEL JENSEN  
26080 QUEEN PALM DR  
HOMELAND, CA. 92548



ASMT: 459244005, APN: 459244005  
WILLIAM LAVENDER  
26090 QUEEN PALM DR  
HOMELAND, CA. 92548

ASMT: 459244006, APN: 459244006  
CATHERINE SENYAK  
26100 QUEEN PALM DR  
HOMELAND, CA. 92548

ASMT: 459244007, APN: 459244007  
SAUNDRA GIER  
660 CAMINO DE LOS MARES UN  
SAN CLEMENTE CA 92673

ASMT: 459244017, APN: 459244017  
DARLENE WOLF, ETAL  
30968 SILVER PALM DR  
HOMELAND, CA. 92548

ASMT: 459244018, APN: 459244018  
CARRYN WALLER, ETAL  
30974 SILVER PALM DR  
HOMELAND, CA. 92548

ASMT: 459244019, APN: 459244019  
MARY COLLIER  
30980 SILVER PALM DR  
HOMELAND, CA. 92548

ASMT: 459244020, APN: 459244020  
GUADALUPE HOPKINS, ETAL  
PO BOX 11783  
CEDAR RAPIDS IA 52410

ASMT: 459244021, APN: 459244021  
PATRICIA RINESS, ETAL  
30992 SILVER PALM DR  
HOMELAND, CA. 92548

ASMT: 459244022, APN: 459244022  
BARBARA RIDER, ETAL  
30998 SILVER PALM DR  
HOMELAND, CA. 92548

ASMT: 459245001, APN: 459245001  
DEBORAH PRUITT, ETAL  
30999 SILVER PALM DR  
HOMELAND, CA. 92548

ASMT: 459245002, APN: 459245002  
EIKO PATRICK  
30993 SILVER PALM DR  
HOMELAND, CA. 92548

ASMT: 459245003, APN: 459245003  
KAREN DAVIS, ETAL  
631 FRANKFORT AVE  
HUNTINGTON BEACH CA 92648

ASMT: 459261001, APN: 459261001  
ALFRED NARANJO  
26080 SULTANAS RD  
HOMELAND, CA. 92548

ASMT: 459261002, APN: 459261002  
JOANNE STINSON, ETAL  
1947 EUREKA ST  
CORONA CA 92882

ASMT: 459261003, APN: 459261003  
CAROLYN PRATT, ETAL  
26100 SULTANAS RD  
HOMELAND, CA. 92548

ASMT: 459261004, APN: 459261004  
CHARLOTTE VICTOR  
26110 SULTANAS RD  
HOMELAND, CA. 92548

ASMT: 459261007, APN: 459261007  
CHARLES MEIER  
26140 SULTANAS RD  
HOMELAND, CA. 92548

ASMT: 459261008, APN: 459261008  
JANICE MARRUFO BLANCETT, ETAL  
26150 SULTANAS RD  
HOMELAND, CA. 92548

ASMT: 459261009, APN: 459261009  
JACQUELIN CANNING  
26160 SULTANAS RD  
HOMELAND, CA. 92548

ASMT: 459261010, APN: 459261010  
BLUE FOUNTAIN CAPITAL  
15332 ANTIOCH ST NO 154  
PACIFIC PALISADES CA 90272

ASMT: 459261011, APN: 459261011  
BLUE FOUNTAIN CAPITAL  
764 RADCLIFFE AVE  
PACIFIC PALISADES CA 90272

ASMT: 459261012, APN: 459261012  
HILDA WARDLOW  
PO BOX 50549  
PHOENIX AZ 85076

ASMT: 459261013, APN: 459261013  
CHARLOTTE ROBERTS, ETAL  
26200 SULTANAS RD  
HOMELAND, CA. 92548

ASMT: 459261014, APN: 459261014  
HALA HAWA, ETAL  
30512 PARADISE PALM AVE  
HOMELAND, CA. 92548

ASMT: 459261015, APN: 459261015  
BEULAH LESIKAR  
25366 ROBINSON CREEK LN  
MENIFEE CA 92584

ASMT: 459261016, APN: 459261016  
SHARILYN POTTS  
2510 HANCOCK AVE NO B  
MURRIETA CA 92562

ASMT: 459261017, APN: 459261017  
BARBARA GIBBON, ETAL  
30542 PARADISE PALM AVE  
HOMELAND, CA. 92548

ASMT: 459261018, APN: 459261018  
ARLENE VALENCIA  
30552 PARADISE PALM DR  
HOMELAND, CA. 92548





ASMT: 459261019, APN: 459261019  
BERTA VANBEBBER, ETAL  
30562 PARADISE PALM AVE  
HOMELAND, CA. 92548

ASMT: 459261020, APN: 459261020  
KAREN NORTHCUTT, ETAL  
26211 KENTIA PALM DR  
HOMELAND, CA. 92548

ASMT: 459261021, APN: 459261021  
RAELYNN PEDROZA, ETAL  
26201 KENTIA PALM DR  
HOMELAND, CA. 92548

ASMT: 459261022, APN: 459261022  
ELEANOR WEGNER, ETAL  
26191 KENTIA PALM DR  
HOMELAND, CA. 92548

ASMT: 459261023, APN: 459261023  
CHRISTINA GARDNER, ETAL  
26181 KENTIA PALM DR  
HOMELAND, CA. 92548

ASMT: 459261024, APN: 459261024  
SILVIA MIRANDA, ETAL  
26171 KENTIA PALM DR  
HOMELAND, CA. 92548

ASMT: 459261025, APN: 459261025  
ERIC ROOT  
3993 10TH ST APT 913  
RIVERSIDE CA 92501

ASMT: 459261026, APN: 459261026  
MARY CARTER, ETAL  
26151 KENTIA PALM DR  
HOMELAND, CA. 92548

ASMT: 459261027, APN: 459261027  
EMERLITA ESLEIGUE, ETAL  
26141 KENTIA PALM DR  
HOMELAND, CA. 92548

ASMT: 459261028, APN: 459261028  
ROSE ADAM, ETAL  
26131 KENTIA PALM DR  
HOMELAND, CA. 92548

ASMT: 459261029, APN: 459261029  
GARY GERARD  
249 S HWY 101 NO 515  
SOLANA BEACH CA 92075

ASMT: 459261030, APN: 459261030  
SUSAM EDWARDS  
20271 EASTWOOD CIR  
HUNTINGTON BEACH CA 92646

ASMT: 459261031, APN: 459261031  
LORRAINE LEONARD  
26101 KENTIA PALM DR  
HOMELAND, CA. 92548

ASMT: 459261032, APN: 459261032  
ROBERTO BANUELAS, ETAL  
601 E PALOMAR ST C372  
CHULA VISTA CA 91911

ASMT: 459261034, APN: 459261034  
VICKI JENSEN, ETAL  
1656 SOUTH ISLAND HIGHWAY  
CAMPBELL RIVER BC  
CANADA V9W1B7

ASMT: 459261035, APN: 459261035  
BEULAH WALKER, ETAL  
26130 SULTANAS RD  
HOMELAND, CA. 92548

ASMT: 459262002, APN: 459262002  
JUDITH LOGUE, ETAL  
P O BOX 50614  
CASPER WY 82605

ASMT: 459262003, APN: 459262003  
FREDERICK BIRD  
28030 WASHINGTON AVE  
WINCHESTER CA 92596

ASMT: 459262004, APN: 459262004  
DONNA WATSON, ETAL  
8991 CHESTNUT ROAN WAY  
ALPINE CA 91901

ASMT: 459262005, APN: 459262005  
CYNTHIA HEITZ, ETAL  
26084 KENTIA PALM DR  
HOMELAND, CA. 92548

ASMT: 459262006, APN: 459262006  
DONALD BENEDICT  
26094 KENTIA PALM DR  
HOMELAND, CA. 92548

ASMT: 459262007, APN: 459262007  
TERRY WILSON, ETAL  
26104 KENTIA PALM DR  
HOMELAND, CA. 92548

ASMT: 459262009, APN: 459262009  
PATRICIA SQUIER, ETAL  
26124 KENTIA PALM DR  
HOMELAND, CA. 92548

ASMT: 459262010, APN: 459262010  
ALICE CARTER  
9388 HOLLY LN  
CORONA CA 92883

ASMT: 459262011, APN: 459262011  
LAJOS KISS  
26144 KENTIA PALM DR  
HOMELAND, CA. 92548

ASMT: 459262012, APN: 459262012  
JANICE SIMMONS, ETAL  
26154 KENTIA PALM DR  
HOMELAND, CA. 92548

ASMT: 459262013, APN: 459262013  
SHELLEY WITHEROW, ETAL  
26164 KENTIA PALM DR  
HOMELAND, CA. 92548

ASMT: 459262014, APN: 459262014  
V REED  
26163 SEAFORTHIA PALM DR  
HOMELAND, CA. 92548



ASMT: 459262015, APN: 459262015  
PHYLLIS CHERRY  
4501 W CHANNEL ISLAND BLV  
OXNARD CA 93035

ASMT: 459262022, APN: 459262022  
SHIRLEY ADSIT, ETAL  
26083 SEAFORTHIA PALM DR  
HOMELAND, CA. 92548

ASMT: 459262016, APN: 459262016  
KRISTEN KIKUT, ETAL  
26143 SEAFORTHIA PALM DR  
HOMELAND, CA. 92548

ASMT: 459262023, APN: 459262023  
JEANNE PERASON, ETAL  
12052 ABANA  
CERRITOS CA 90703

ASMT: 459262017, APN: 459262017  
PHYLLIS STAMP, ETAL  
26133 SEAFORTHIA PALM DR  
HOMELAND, CA. 92548

ASMT: 459262024, APN: 459262024  
HENRY JOHNSON  
26063 SEAFORTHIA PALM DR  
HOMELAND, CA. 92548

ASMT: 459262018, APN: 459262018  
AMY SMITH, ETAL  
13250 W SPLITHAND RD  
GRAND RAPIDS MN 55744

ASMT: 459262025, APN: 459262025  
GRANVILLE SMOTHERMON  
23168 EMPIRE PENGUIN RD  
WILDOMAR CA 92595

ASMT: 459262019, APN: 459262019  
RICHARD VALLINE, ETAL  
2417 SKY WATCHER ST  
HENDERSON NV 89044

ASMT: 459262026, APN: 459262026  
SANDRA SEGARRA, ETAL  
26043 SEAFORTHIA PALM DR  
HOMELAND, CA. 92548

ASMT: 459262020, APN: 459262020  
ERNESTINE RYAN  
26103 SEAFORTHIA PALM DR  
HOMELAND, CA. 92548

ASMT: 459263002, APN: 459263002  
JERRY REA  
26020 SULTANAS RD  
HOMELAND, CA. 92548

ASMT: 459262021, APN: 459262021  
MARTA GARCIA, ETAL  
26093 SEAFORTHIA PALM DR  
HOMELAND, CA. 92548

ASMT: 459263003, APN: 459263003  
MARGUERITE SEARCY, ETAL  
26030 SULTANAS RD  
HOMELAND, CA. 92548



ASMT: 459263004, APN: 459263004  
LARRY MENNER  
26040 SULTANAS RD  
HOMELAND, CA. 92548

ASMT: 459263005, APN: 459263005  
NORMAN VANGELDER  
26050 SULTANAS RD  
HOMELAND, CA. 92548

ASMT: 459263006, APN: 459263006  
GARY SMITH, ETAL  
4523 N LITTLE ROCK DR  
TUCSON AZ 85750

ASMT: 459263007, APN: 459263007  
SUSAN MOLDENHAUER, ETAL  
26061 KENTIA PALM DR  
HOMELAND, CA. 92548

ASMT: 459263008, APN: 459263008  
LINDA BENISH, ETAL  
26051 KENTIA PALM DR  
HOMELAND, CA. 92548

ASMT: 459263009, APN: 459263009  
CONSTANCE MEDICIS, ETAL  
C/O CONSTANCE J MEDICS  
170 LIBBY ST  
OCEANSIDE CA 92054

ASMT: 459263010, APN: 459263010  
CAROL CULHANE, ETAL  
26031 KENTIA PALM DR  
HOMELAND, CA. 92548

ASMT: 459263011, APN: 459263011  
PEGGY HYLLESTED, ETAL  
26021 KENTIA PALM DR  
HOMELAND, CA. 92548

ASMT: 459263012, APN: 459263012  
ETHEL CARLYLE, ETAL  
26011 KENTIA PALM DR  
HOMELAND, CA. 92548

ASMT: 459263013, APN: 459263013  
BOBBY LOWE  
26001 KENTIA PALM DR  
HOMELAND, CA. 92548

ASMT: 459263014, APN: 459263014  
PATRICIA FIELDS, ETAL  
30861 WHITE ROCKS CIR  
TEMECULA CA 92591

ASMT: 459263015, APN: 459263015  
KATHRYN SCHROEDER, ETAL  
26022 SEAFORTHIA PALM DR  
HOMELAND, CA. 92548

ASMT: 459263016, APN: 459263016  
JOYCE WILSON, ETAL  
26032 SEAFORTHIA PALM DR  
HOMELAND, CA. 92548

ASMT: 459263017, APN: 459263017  
VIRGINIA MARCUS, ETAL  
26042 SEAFORTHIA PALM DR  
HOMELAND, CA. 92548



ASMT: 459263018, APN: 459263018  
BLAS CRUZ  
26052 SEAFORTHIA PALM DR  
HOMELAND, CA. 92548

ASMT: 459263025, APN: 459263025  
MARIA MARTINEZ, ETAL  
26122 SEAFORTHIA PALM DR  
HOMELAND, CA. 92548

ASMT: 459263019, APN: 459263019  
GALINA BENNETT, ETAL  
26062 SEAFORTHIA PALM DR  
HOMELAND, CA. 92548

ASMT: 459263026, APN: 459263026  
CLARENCE MILOVICH, ETAL  
26132 SEAFORTHIA PALM DR  
HOMELAND, CA. 92548

ASMT: 459263020, APN: 459263020  
BOBBIE HILBERT  
26072 SEAFORTHIA PALM DR  
HOMELAND, CA. 92548

ASMT: 459263027, APN: 459263027  
ARDIS SMITH, ETAL  
26142 SEAFORTHIA PALM  
HOMELAND CA 92548

ASMT: 459263021, APN: 459263021  
SANDRA KANE  
26082 SEAFORTHIA PALM DR  
HOMELAND, CA. 92548

ASMT: 459263028, APN: 459263028  
KIM TRAN, ETAL  
26152 SEAFORTHIA PALM DR  
HOMELAND, CA. 92548

ASMT: 459263022, APN: 459263022  
NORMA LONG, ETAL  
26092 SEAFORTHIA PALM DR  
HOMELAND, CA. 92548

ASMT: 459263029, APN: 459263029  
VIRGINIA ZABLOUDIL  
26162 SEAFORTHIA PALM DR  
HOMELAND, CA. 92548

ASMT: 459263023, APN: 459263023  
CLAUDIA DAVIS, ETAL  
26102 SEAFORTHIA PALM DR  
HOMELAND, CA. 92548

ASMT: 459263030, APN: 459263030  
LESLIE FLOOD  
26172 SEAFORTHIA PALM DR  
MENIFEE CA 92548

ASMT: 459263024, APN: 459263024  
DARLENE WELDING  
26112 SEAFORTHIA PALM DR  
HOMELAND, CA. 92548

ASMT: 459263031, APN: 459263031  
JUDITH SCHMID, ETAL  
26182 SEAFORTHIA PALM DR  
HOMELAND, CA. 92548



ASMT: 459263032, APN: 459263032  
RICHARD MICHUTA, ETAL  
26192 SEAFORTHIA PALM DR  
HOMELAND, CA. 92548

ASMT: 459263033, APN: 459263033  
MARGARET KOPECZKY, ETAL  
26202 SEAFORTHIA PALM DR  
HOMELAND, CA. 92548

ASMT: 459263034, APN: 459263034  
JENEEN MILLER  
916 SUSAN CIR  
ENOLA PA 17025

ASMT: 459263035, APN: 459263035  
DAVID WIELANDER  
30592 PARADISE PALM AVE  
HOMELAND, CA. 92548

ASMT: 459263036, APN: 459263036  
AUDREY GROWCOCK, ETAL  
30602 PARADISE PALM AVE  
HOMELAND, CA. 92548

ASMT: 459263043, APN: 459263043  
DELTA ZAVALA, ETAL  
27627 BENIGNI AVE  
SUN CITY CA 92585

ASMT: 459263044, APN: 459263044  
STEPHEN STAMBOUGH, ETAL  
26145 BUTTERFLY PALM DR  
HOMELAND, CA. 92548

ASMT: 459263045, APN: 459263045  
GORDON COLYER  
7057 MOONSTONE CIR  
RIVERSIDE CA 92506

ASMT: 459263047, APN: 459263047  
PETER RYAN  
26115 BUTTERFLY PALM DR  
HOMELAND, CA. 92548

ASMT: 459263048, APN: 459263048  
LEILANI KEIRNS  
26105 BUTTERFLY PALM DR  
HOMELAND, CA. 92548

ASMT: 459263049, APN: 459263049  
PATRICIA MCGILL  
26095 BUTTERFLY PALM DR  
HOMELAND, CA. 92548

ASMT: 459263050, APN: 459263050  
IONE LAUTENBACH  
26085 BUTTERFLY PALM DR  
HOMELAND, CA. 92548

ASMT: 459263051, APN: 459263051  
MARIA REV LIV TRUST, ETAL  
26075 BUTTERFLY PALM DR  
HOMELAND, CA. 92548

ASMT: 459263052, APN: 459263052  
JACQUELINE DERX, ETAL  
PO BOX 707  
HOMELAND CA 92548



ASMT: 459263053, APN: 459263053  
ELVIA JAMIE, ETAL  
26055 BUTTERFLY PALM DR  
HOMELAND, CA. 92548

ASMT: 459264004, APN: 459264004  
JOYCE RABIE  
30521 PARADISE PALM AVE  
HOMELAND, CA. 92548

ASMT: 459263054, APN: 459263054  
LINDA STONE, ETAL  
26045 BUTTERFLY PALM DR  
HOMELAND CA 92548

ASMT: 459264005, APN: 459264005  
ALEJANDRO HARO  
30531 PARADISE PALM DR  
HOMELAND, CA. 92548

ASMT: 459263055, APN: 459263055  
NANCY YANDELL, ETAL  
26035 BUTTERFLY PALM DR  
HOMELAND, CA. 92548

ASMT: 459264006, APN: 459264006  
INGA REYNOLDS, ETAL  
30541 PARADISE PALM AVE  
HOMELAND, CA. 92548

ASMT: 459263056, APN: 459263056  
ALLEN SHIROMA  
2521 LAS BRISAS WAY  
HEMET CA 92545

ASMT: 459264007, APN: 459264007  
DONALD DYKSTRA  
30551 PARADISE PALM AVE  
HOMELAND, CA. 92548

ASMT: 459263057, APN: 459263057  
GREG JASSO  
26015 BUTTERFLY PALM DR  
HOMELAND, CA. 92548

ASMT: 459264008, APN: 459264008  
JANET SMITH, ETAL  
30561 PARADISE PALM AVE  
HOMELAND, CA. 92548

ASMT: 459264002, APN: 459264002  
CHRISTA UMBACH, ETAL  
30501 PARADISE PALM AVE  
HOMELAND, CA. 92548

ASMT: 459264009, APN: 459264009  
MICHAEL CARLSON  
3707 31ST ST NO 7  
SAN DIEGO CA 92104

ASMT: 459264003, APN: 459264003  
RHODA JACKSON, ETAL  
1917 E NORTH CRESCENT AVE  
SPOKANE WA 99207

ASMT: 459264010, APN: 459264010  
TANYA NEWER, ETAL  
30581 PARADISE PALM AVE  
HOMELAND, CA. 92548

ASMT: 459264011, APN: 459264011  
PHYLLIS HOCH, ETAL  
30591 PARADISE PALM AVE  
HOMELAND, CA. 92548

ASMT: 459271006, APN: 459271006  
GLORIA GEBEL, ETAL  
26106 BUTTERFLY PALM DR  
HOMELAND, CA. 92548

ASMT: 459264012, APN: 459264012  
LINDA ZORN  
164 ACACIA DR  
LAGUNA BEACH CA 92651

ASMT: 459271007, APN: 459271007  
JOYCE HIMENES, ETAL  
26116 BUTTERFLY PALM DR  
HOMELAND, CA. 92548

ASMT: 459271001, APN: 459271001  
SHARRON SMITH, ETAL  
26056 BUTTERFLY PALM DR  
HOMELAND, CA. 92548

ASMT: 459271008, APN: 459271008  
JODI GILLEN  
1321 BENNETT AVE  
LONG BEACH CA 90804

ASMT: 459271002, APN: 459271002  
DIANA DAVIS, ETAL  
26066 BUTTERFLY PALM DR  
HOMELAND, CA. 92548

ASMT: 459271017, APN: 459271017  
FRED LEE TURNER, ETAL  
57822 SAN TROPEZE  
YUCCA VALLEY CA 92284

ASMT: 459271003, APN: 459271003  
CYNTHIA SHIELDS, ETAL  
26076 BUTTERFLY PALM DR  
HOMELAND, CA. 92548

ASMT: 459271018, APN: 459271018  
BEVERLY MORROW, ETAL  
26117 FOUNTAIN PALM DR  
HOMELAND, CA. 92548

ASMT: 459271004, APN: 459271004  
DUANE WHERLAND, ETAL  
C/O DUANE C WHERLAND  
4501 CHANNEL ISLAND NO 96  
OXNARD CA 93035

ASMT: 459271019, APN: 459271019  
BRETT STAUFFER, ETAL  
26107 FOUNTAIN PALM DR  
HOMELAND, CA. 92548

ASMT: 459271005, APN: 459271005  
MARIANNE HERMENAU, ETAL  
26096 BUTTERFLY PALM DR  
HOMELAND, CA. 92548

ASMT: 459271020, APN: 459271020  
DUANE WHERLAND  
4501 W CHANNEL ISLAND 96  
OXNARD CA 93035





ASMT: 459271021, APN: 459271021  
SALVATORE PALAZZOLO  
26087 FOUNTAIN PALM DR  
HOMELAND, CA. 92548

ASMT: 459272004, APN: 459272004  
VICTORIA KYRISS, ETAL  
343 PAMELA ST  
HEMET CA 92544

ASMT: 459271022, APN: 459271022  
CLEVELAND DUNHAM  
26077 FOUNTAIN PALM DR  
HOMELAND, CA. 92548

ASMT: 459272005, APN: 459272005  
HELEN JINDRA, ETAL  
26058 FOUNTAIN PALM DR  
HOMELAND, CA. 92548

ASMT: 459271023, APN: 459271023  
CLAUDIA DEAN  
26067 FOUNTAIN PALM DR  
HOMELAND, CA. 92548

ASMT: 459272006, APN: 459272006  
GERALDINE SERNA  
26068 FOUNTAIN PALM DR  
HOMELAND, CA. 92548

ASMT: 459271024, APN: 459271024  
PATRICIA MURRAY, ETAL  
C/O JACKIE AND PATRICIA MURRAY  
38220 WORTHAM RD  
OAKHURST CA 93644

ASMT: 459272007, APN: 459272007  
SCOTT MEIDE  
26078 FOUNTAIN PALM DR  
HOMELAND, CA. 92548

ASMT: 459272001, APN: 459272001  
ARDITH HAASE, ETAL  
26018 FOUNTAIN PALM DR  
HOMELAND, CA. 92548

ASMT: 459272008, APN: 459272008  
JAMES BOOTH, ETAL  
P O BOX 2725  
RAMONA CA 92065

ASMT: 459272002, APN: 459272002  
JO LARKIN  
26028 FOUNTAIN PALM DR  
HOMELAND, CA. 92548

ASMT: 459272009, APN: 459272009  
JEANNETTE OLSON, ETAL  
26098 FOUNTAIN PALM DR  
HOMELAND, CA. 92548

ASMT: 459272003, APN: 459272003  
SHIRLEY STEELE, ETAL  
26038 FOUNTAIN PALM DR  
HOMELAND, CA. 92548

ASMT: 459272010, APN: 459272010  
WILLIAM FINKLER  
11075 OSO AVE  
CHATSWORTH CA 91311



ASMT: 459272011, APN: 459272011  
JOHN SHAMBLIN  
26118 FOUNTAIN PALM DR  
HOMELAND, CA. 92548

ASMT: 459272012, APN: 459272012  
MARY CARON  
26128 FOUNTAIN PALM DR  
HOMELAND, CA. 92548

ASMT: 459272016, APN: 459272016  
RICHARD CROSBY  
26129 PHOENIX PALM DR  
HOMELAND, CA. 92548

ASMT: 459272017, APN: 459272017  
JUDITH ROSS, ETAL  
26119 PHOENIX PALM DR  
HOMELAND, CA. 92548

ASMT: 459272018, APN: 459272018  
ERLINDA PUNSALAN, ETAL  
26109 PHOENIX PALM DR  
HOMELAND, CA. 92548

ASMT: 459272019, APN: 459272019  
CAROLANN WAHLE  
26099 PHOENIX PALM DR  
HOMELAND, CA. 92548

ASMT: 459272020, APN: 459272020  
DONNA RING, ETAL  
26089 PHOENIX PALM DR  
HOMELAND, CA. 92548

ASMT: 459272021, APN: 459272021  
AUDRA GOODING, ETAL  
26079 PHOENIX PALM DR  
HOMELAND, CA. 92548

ASMT: 459272022, APN: 459272022  
ALAN ANTRIM  
26069 PHOENIX PALM DR  
HOMELAND, CA. 92548

ASMT: 459272023, APN: 459272023  
DIANE BUELL  
26059 PHOENIX PALM DR  
HOMELAND, CA. 92548

ASMT: 459272024, APN: 459272024  
SONYA STANKA, ETAL  
26049 PHOENIX PALM DR  
HOMELAND, CA. 92548

ASMT: 459272025, APN: 459272025  
CELINA CORDOVA  
26039 PHOENIX PALM DR  
HOMELAND, CA. 92548

ASMT: 459272026, APN: 459272026  
EILEEN CLOUTIER  
26029 PHOENIX PALM DR  
HOMELAND, CA. 92548

ASMT: 459272027, APN: 459272027  
GAIL MARSHALL  
26019 PHOENIX PALM DR  
HOMELAND, CA. 92548



ASMT: 459272028, APN: 459272028  
MICHAEL CRIDER  
26012 BAMBOO PALM DR  
HOMELAND, CA. 92548

ASMT: 459272035, APN: 459272035  
HAZEL PALMER, ETAL  
26082 BAMBOO PALM DR  
HOMELAND, CA. 92548

ASMT: 459272029, APN: 459272029  
DIANNE LEONARD, ETAL  
26022 BAMBOO PALM DR  
HOMELAND, CA. 92548

ASMT: 459272036, APN: 459272036  
PATRICIA SCHULZ  
26092 BAMBOO PALM DR  
HOMELAND, CA. 92548

ASMT: 459272030, APN: 459272030  
LORETTA FRAKES, ETAL  
26032 BAMBOO PALM DR  
HOMELAND, CA. 92548

ASMT: 459272037, APN: 459272037  
DANIEL FURBEE  
40791 BROCK AVE  
HEMET CA 92544

ASMT: 459272031, APN: 459272031  
DOROTHY HOWELL  
26042 BAMBOO PALM DR  
HOMELAND, CA. 92548

ASMT: 459272038, APN: 459272038  
TAMMY HOPPER, ETAL  
3581 COPPER RIDGE DR  
CORONA CA 92882

ASMT: 459272032, APN: 459272032  
SILVIA POSADA CARRETE  
49152 HIBISCO ST  
COACHELLA CA 92236

ASMT: 459273001, APN: 459273001  
SUSAN MANNARA  
1414 OCEAN PARK BLV APT 1  
SANTA MONICA CA 90405

ASMT: 459272033, APN: 459272033  
MARK BOGLE, ETAL  
26062 BAMBOO PALM DR  
HOMELAND, CA. 92548

ASMT: 459273002, APN: 459273002  
VIRGINIA FOSTER  
8228 W CHESTNUT AVE  
LITTLETON CO 80128

ASMT: 459272034, APN: 459272034  
JANICE JARMAN  
30956 SILVER PALM DR  
HOMELAND CA 92548

ASMT: 459273003, APN: 459273003  
ASSOC INC, ETAL  
31540 VIA DEL SENOR  
HOMELAND CA 92548



ASMT: 459273004, APN: 459273004  
TRINA MACKO  
26080 PHOENIX PALM DR  
HOMELAND, CA. 92548

ASMT: 459273005, APN: 459273005  
GARY GIDDENS  
26090 PHOENIX PALM DR  
HOMELAND, CA. 92548

ASMT: 459273006, APN: 459273006  
NANCY SCARROW  
2391 SAVANNA WAY  
PALM SPRINGS CA 92262

ASMT: 459273007, APN: 459273007  
TONYA ROBINS  
26110 PHOENIX PALM DR  
HOMELAND, CA. 92548

ASMT: 459273008, APN: 459273008  
ENGRACIA BARTON  
26120 PHOENIX PALM DR  
HOMELAND, CA. 92548

ASMT: 459273009, APN: 459273009  
CATHLEEN DOWNEY, ETAL  
30748 BUTIA PALM AVE  
HOMELAND, CA. 92548

ASMT: 459273010, APN: 459273010  
CARMEN SLATER  
26101 BAMBOO PALM DR  
HOMELAND, CA. 92548

ASMT: 459273011, APN: 459273011  
MARIE PARKER, ETAL  
26091 BAMBOO PALM DR  
HOMELAND, CA. 92548

ASMT: 459273012, APN: 459273012  
WARD FLEMING, ETAL  
26081 BAMBOO PALM DR  
HOMELAND, CA. 92548

ASMT: 459273013, APN: 459273013  
MARK BOYER, ETAL  
26071 BAMBOO PALM DR  
HOMELAND, CA. 92548

ASMT: 459273014, APN: 459273014  
SHEILA HILTON, ETAL  
26061 BAMBOO PALM DR  
HOMELAND, CA. 92548

ASMT: 459273015, APN: 459273015  
VICKIE GROVER  
26051 BAMBOO PALM DR  
HOMELAND, CA. 92548

ASMT: 459290001, APN: 459290001  
DAVID BERNAL  
26651 LIRA CIR  
MISSION VIEJO CA 92691

ASMT: 459290016, APN: 459290016  
CHRIST FAMILY PURE RIGHTEOUSNESS  
C/O ADAM E FRENCH  
30205 ALLEN ST  
HOMELAND, CA. 92548



ASMT: 459290024, APN: 459290024  
SALLY CARRON  
P O BOX 247  
HOMELAND CA 92548

ASMT: 459310013, APN: 459310013  
JULISSA VASQUEZ, ETAL  
30185 HARDROCK DR  
ROMOLAND, CA. 92585

ASMT: 459290025, APN: 459290025  
ELIZABETH SCOTT, ETAL  
P O BOX 439  
HOMELAND CA 92548

ASMT: 459310014, APN: 459310014  
GRACIELA HUERTA, ETAL  
30175 HARDROCK DR  
ROMOLAND, CA. 92585

ASMT: 459310003, APN: 459310003  
VICKIE MORGAN, ETAL  
26542 IRON MOUNTAIN ST  
ROMOLAND, CA. 92585

ASMT: 459310015, APN: 459310015  
DAVID KIRK, ETAL  
30155 HARDROCK DR  
ROMOLAND, CA. 92585

ASMT: 459310004, APN: 459310004  
TERRILL WRIGHT  
26552 IRON MOUNTAIN ST  
ROMOLAND, CA. 92585

ASMT: 459310016, APN: 459310016  
RENEE CRAIG  
30145 HARDROCK DR  
MENIFEE CA 92585

ASMT: 459310005, APN: 459310005  
PAUL HENDRICKS  
26562 IRON MOUNTAIN ST  
ROMOLAND, CA. 92585

ASMT: 459310017, APN: 459310017  
NORMA RANGEL, ETAL  
30135 HARDROCK DR  
ROMOLAND, CA. 92585

ASMT: 459310006, APN: 459310006  
KHADIJHA FAULKNER, ETAL  
26572 IRON MOUNTAIN ST  
ROMOLAND, CA. 92585

ASMT: 459310018, APN: 459310018  
ALBA CRUZ, ETAL  
30125 HARDROCK DR  
ROMOLAND, CA. 92585

ASMT: 459310007, APN: 459310007  
VENU MUKERJEE, ETAL  
35673 COUNTRY PARK DR  
WILDOMAR CA 92595

ASMT: 459310019, APN: 459310019  
DAYNA HERRON  
30115 HARDROCK DR  
MENIFEE CA 92585



ASMT: 459310021, APN: 459310021  
SUMMER GALLARDO, ETAL  
30095 HARDROCK DR  
ROMOLAND, CA. 92585

ASMT: 459310022, APN: 459310022  
KRISTINA WOODWARD, ETAL  
30075 HARDROCK DR  
ROMOLAND, CA. 92585

ASMT: 459310023, APN: 459310023  
ROSAMARIA LUTTRULL  
30065 HARDROCK DR  
MENIFEE CA 92585

ASMT: 459310034, APN: 459310034  
ANDREW MUNOZ  
26615 EMPEROR RD  
ROMOLAND, CA. 92585

ASMT: 459310035, APN: 459310035  
LANCE BRENNAN  
26625 EMPEROR RD  
ROMOLAND, CA. 92585

ASMT: 459310036, APN: 459310036  
TAMARA FERRELL, ETAL  
26635 EMPEROR RD  
ROMOLAND, CA. 92585

ASMT: 459310037, APN: 459310037  
JULIA DOWNS, ETAL  
26645 EMPEROR RD  
ROMOLAND, CA. 92585

ASMT: 459310038, APN: 459310038  
LATDAVANH PEREZ, ETAL  
26655 EMPEROR RD  
ROMOLAND, CA. 92585

ASMT: 459310039, APN: 459310039  
AMY MATHIESON, ETAL  
30180 PINE NEEDLE RD  
ROMOLAND, CA. 92585

ASMT: 459310040, APN: 459310040  
ERNEST RAMIREZ  
30170 PINE NEEDLE RD  
ROMOLAND, CA. 92585

ASMT: 459311001, APN: 459311001  
SHIRLEY ELGINDY, ETAL  
30068 HARDROCK DR  
MENIFEE CA 92585

ASMT: 459311002, APN: 459311002  
LEONOR GUERRERO  
30078 HARD ROCK DR  
SUN CITY CA 92585

ASMT: 459311003, APN: 459311003  
LIA ANDREWS  
30088 HARDROCK DR  
ROMOLAND, CA. 92585

ASMT: 459311004, APN: 459311004  
CHRISTY BURNETT  
4551 SLEEPING INDIAN TR  
FALLBROOK CA 92028



ASMT: 459311005, APN: 459311005  
DAVID MARSH  
SAM  
30108 HARDROCK DR  
ROMOLAND, CA. 92585

ASMT: 459311018, APN: 459311018  
SOON PHEE, ETAL  
20684 IRIS CANYON RD  
RIVERSIDE CA 92508

ASMT: 459311006, APN: 459311006  
TY RIVERS  
30118 HARDROCK DR  
ROMOLAND, CA. 92585

ASMT: 459311019, APN: 459311019  
BARBARA BOLIN BOVINO, ETAL  
30282 BELMONT CT  
AGOURA HILLS CA 91301

ASMT: 459311007, APN: 459311007  
CLAUDIA GARCIA, ETAL  
30128 HARDROCK DR  
ROMOLAND, CA. 92585

ASMT: 459311020, APN: 459311020  
STACY JACKSON, ETAL  
3219 MURRY RIDGE RD  
SAN DIEGO CA 92123

ASMT: 459311008, APN: 459311008  
ALEX NGUYEN, ETAL  
30138 HARDROCK DR  
ROMOLAND, CA. 92585

ASMT: 459311021, APN: 459311021  
NARCISO SALDIVAR  
30151 MOUNT MENIFEE ST  
MENIFEE CA 92585

ASMT: 459311009, APN: 459311009  
RUBY ARELLANO, ETAL  
30148 HARDROCK DR  
ROMOLAND, CA. 92585

ASMT: 459311022, APN: 459311022  
RENE GARCIA  
PO BOX 817  
SUN CITY CA 92586

ASMT: 459311010, APN: 459311010  
NICOLAS DELEON  
30158 HARDROCK DR  
ROMOLAND, CA. 92585

ASMT: 459311023, APN: 459311023  
JAYE MEYER, ETAL  
30131 MOUNT MENIFEE ST  
ROMOLAND, CA. 92585

ASMT: 459311011, APN: 459311011  
ROBIN ARAGON, ETAL  
30168 HARDROCK DR  
ROMOLAND, CA. 92585

ASMT: 459311024, APN: 459311024  
MONICA RODRIGUEZ  
30121 MOUNT MENIFEE ST  
MENIFEE CA 92585



ASMT: 459311025, APN: 459311025  
JUANA RODRIGUEZ, ETAL  
30111 MOUNT MENIFEE ST  
MENIFEE, CA. 92584

ASMT: 459311026, APN: 459311026  
BAILEY WATERS, ETAL  
10805 E 36TH ST  
YUMA AZ 85365

ASMT: 459311027, APN: 459311027  
DARLENE GEMBERLING, ETAL  
30091 MOUNT MENIFEE ST  
ROMOLAND, CA. 92585

ASMT: 459311028, APN: 459311028  
MDF ESTATE PLANNERS SERVICES, ETAL  
C/O GREYSTONE HOLDING TRUST  
5126 OCEAN VIEW BLV  
LA CANADA CA 91011

ASMT: 459311029, APN: 459311029  
MARIA HERNANDEZ, ETAL  
30071 MOUNT MENIFEE ST  
ROMOLAND, CA. 92585

ASMT: 459311030, APN: 459311030  
JULIE BOERSMA  
25020 CALIFORNIA AVE  
HEMET CA 92545

ASMT: 459311031, APN: 459311031  
NIKKI SWICK, ETAL  
30066 DIAMOND RIDGE CT  
ROMOLAND, CA. 92585

ASMT: 459311032, APN: 459311032  
FEDERICO FERNANDEZ  
30076 DIAMOND RIDGE CT  
ROMOLAND, CA. 92585

ASMT: 459311033, APN: 459311033  
HELEN SARAGOSA, ETAL  
30086 DIAMOND RIDGE CT  
SUN CITY CA 92584

ASMT: 459311034, APN: 459311034  
JAMES CHECCO  
30096 DIAMOND RIDGE CT  
MENIFEE CA 92585

ASMT: 459311035, APN: 459311035  
MIRALUNA CARBON, ETAL  
29613 COPPER RIDGE RD  
MENIFEE CA 92584

ASMT: 459311036, APN: 459311036  
CHERYL NORWOOD, ETAL  
30116 DIAMOND RIDGE CT  
ROMOLAND, CA. 92585

ASMT: 459311037, APN: 459311037  
TARA ISMAEL, ETAL  
30126 DIAMOND RIDGE CT  
MENIFEE CA 92585

ASMT: 459311038, APN: 459311038  
FIDELIS KUTI  
30136 DIAMOND RIDGE CT  
ROMOLAND, CA. 92585





ASMT: 459311039, APN: 459311039  
BRIDGETT JONES, ETAL  
30146 DIAMOND RIDGE CT  
ROMOLAND, CA. 92585

ASMT: 459311046, APN: 459311046  
JESUS CALDERA  
30083 DIAMOND RIDGE CT  
ROMOLAND, CA. 92585

ASMT: 459311040, APN: 459311040  
DARLENE MASCARENAS  
30143 DIAMOND RIDGE CT  
MENIFEE VALLEY CA 92585

ASMT: 459311047, APN: 459311047  
SFR INVESTMENTS SOCAL N  
4340 VON KARMAN AVE NO 110  
NEWPORT BEACH CA 92660

ASMT: 459311041, APN: 459311041  
DIANNIA LYNN TRUST, ETAL  
C/O GALE R CALHOON  
23220 MINERS RD  
PERRIS CA 92570

ASMT: 459311048, APN: 459311048  
MARTHA DURAN, ETAL  
30063 DIAMOND RIDGE CT  
ROMOLAND, CA. 92585

ASMT: 459311042, APN: 459311042  
LUZ RAMIREZ, ETAL  
30123 DIAMOND RIDGE CT  
ROMOLAND, CA. 92585

ASMT: 459320026, APN: 459320026  
FEDERAL NATL MORTGAGE ASSN  
C/O RECONTRUST CO  
1800 TAPO CANYON SV2202  
SIMI VALLEY CA 93063

ASMT: 459311043, APN: 459311043  
AMBER JONES, ETAL  
30113 DIAMOND RIDGE CT  
ROMOLAND, CA. 92585

ASMT: 459320027, APN: 459320027  
KRISTA MOOMEY  
30196 MEADOW OAKS ST  
MENIFEE CA 92585

ASMT: 459311044, APN: 459311044  
WENDY CORTES, ETAL  
C/O WENDY PADILLA CORTES  
30103 DIAMOND RIDGE CT  
ROMOLAND, CA. 92585

ASMT: 459320028, APN: 459320028  
MARY HANSON, ETAL  
30186 MEADOW OAKS ST  
ROMOLAND, CA. 92585

ASMT: 459311045, APN: 459311045  
CAH 2014 2 BORROWER  
9305 E VIA DE VENTURA 201  
SCOTTSDALE AZ 85258

ASMT: 459320029, APN: 459320029  
JENNIFER WILSON, ETAL  
30176 MEADOW OAKS ST  
ROMOLAND, CA. 92585



ASMT: 459320030, APN: 459320030  
DANIEL LYNN  
27026 REDRIVER DR  
SUN CITY CA 92585

ASMT: 459320037, APN: 459320037  
CINTHYA VILLARREAL  
30096 MEADOW OAKS ST  
ROMOLAND, CA. 92585

ASMT: 459320031, APN: 459320031  
ROBERT MICHAELSON  
30156 MEADOW OAKS ST  
ROMOLAND, CA. 92585

ASMT: 459320038, APN: 459320038  
LINDA SUE REV TRUST, ETAL  
30086 MEADOW OAKS ST  
ROMOLAND, CA. 92585

ASMT: 459320032, APN: 459320032  
CHERYL JAMES  
30146 MEADOW OAKS ST  
MENIFEE CA 92585

ASMT: 459320039, APN: 459320039  
SFR INV SOCIAL H  
C/O CITIVEST INC  
4340 VON KARMAN STE 110  
NEWPORT BEACH CA 92660

ASMT: 459320033, APN: 459320033  
CELIA MOLINA, ETAL  
30136 MEADOW OAKS ST  
MENIFEE CA 92585

ASMT: 459320040, APN: 459320040  
KARI GARCIA  
30066 MEADOW OAKS ST  
MENIFEE, CA. 92584

ASMT: 459320034, APN: 459320034  
JENNIFER WENTZ  
30126 MEADOW OAKS ST  
ROMOLAND, CA. 92585

ASMT: 459320091, APN: 459320091  
WOODSIDE 05S  
11870 PIERCE ST STE 250  
RIVERSIDE CA 92505

ASMT: 459320035, APN: 459320035  
MEGHAN OCONNOR  
30116 MEADOW OAKS ST  
ROMOLAND, CA. 92585

ASMT: 461020006, APN: 461020006  
STRATA MOUNTAIN GATE  
C/O STRATA EQUITY FUND  
4370 LA JOLLA DR STE 960  
SAN DIEGO CA 92122

ASMT: 459320036, APN: 459320036  
ADAM BURKHART  
30106 MEADOW OAKS ST  
ROMOLAND, CA. 92585

ASMT: 461030002, APN: 461030002  
STEPHANIE PARR, ETAL  
27490 BRIGGS RD  
ROMOLAND, CA. 92585



ASMT: 461030004, APN: 461030004  
CHERYL BRIMLOW, ETAL  
1502 NW CARTY RD  
RIDGEFIELD WA 98642

ASMT: 461030008, APN: 461030008  
MATTHEWS RANCH  
1110 E CHAPMAN STE 206  
ORANGE CA 92866

ASMT: 461030009, APN: 461030009  
RIVERSIDE COUNTY TRANSPORTATION COMM  
PO BOX 12008  
RIVERSIDE CA 92502

ASMT: 461030014, APN: 461030014  
3 M PROPERTY INV CO  
1515 LOWER PASEO LA CREST  
PLS VRDS EST CA 90274



Riverside Transit Agency  
1825 3<sup>rd</sup> Street  
Riverside CA 92507

Riverside County Department of Waste  
Resources  
14310 Frederick Street  
Moreno Valley, CA 92553

Riverside County Airport Land Use  
Commission  
Riverside County Administrative Center  
4080 Lemon Street, 14<sup>th</sup> Floor  
Riverside, CA 92501

Southern California Edison  
2244 Walnut Grove Ave, Room 312  
P.O. Box 600  
Rosemead, CA 91770

Romoland and Perris Union High School  
District  
155 E 4<sup>th</sup> Street  
Perris, CA 92570

Riverside County Sheriff's Department  
4095 Lemon Street  
Riverside, CA 92501

Southern California Gas Co.  
4495 Howard Avenue  
Riverside, CA 92507

Eastern Municipal Water District  
2270 Trumble Road  
Perris, CA 92570

South Coast Air Quality Management  
District  
21865 Copley Drive  
Diamond Bar, CA 91765

CALTRANS District #8  
464 W 4th Street  
San Bernardino, CA 92401

Applicant/Engineer:

Stone Star Riverside, LLC  
12671 High Bluff Drive  
San Diego, CA 92130

ACD Engineering  
43430 Business Park Drive  
Temecula, CA 92590

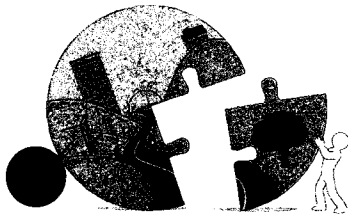

# RIVERSIDE COUNTY PLANNING DEPARTMENT

**Steve Weiss AICP**  
**Planning Director**

TO:  Office of Planning and Research (OPR)  
P.O. Box 3044  
Sacramento, CA 95812-3044  
 County of Riverside County Clerk

FROM: Riverside County Planning Department  
 4080 Lemon Street, 12th Floor  
P. O. Box 1409  
Riverside, CA 92502-1409

38686 El Cerrito Road  
Palm Desert, California 92211

**SUBJECT: Filing of Notice of Determination in compliance with Section 21152 of the California Public Resources Code.**

**SPECIFIC PLAN NO. 260A2 SUBSTANTIAL CONFORMANCE NO. 1, CHANGE OF ZONE NO. 7870, and TENTATIVE TRACT MAP NO. 31500**  
*Project Title/Case Numbers*

Matt Straite  
*County Contact Person*

951-955-8631  
*Phone Number*

N/A  
*State Clearinghouse Number (if submitted to the State Clearinghouse)*

Stone Star Riverside LLC  
*Project Applicant*

12671 High Bluff Dr. Suite 150 San Diego CA 92130-3018  
*Address*

The proposed project is located southerly of Highway 74, westerly of Sultanas Road, easterly of Emperor Road, and northerly of McLaughlin Road.  
*Project Location*

The Specific Plan Substantial Conformance proposes to make changes to two planning area boundaries, revise land use designations to be consistent with the General Plan, and alter some street standards. The Change of Zone proposes to formalize the planning area boundaries to planning areas 32 and 33b. The Tract Map is a "Schedule A" subdivision of 53.3 acres into 206 residential lots with a minimum lot size of 4,000 square feet and twelve (12) open space lots totaling approximately acres 6.74  
*Project Description*

is to advise that the Riverside County Board of Supervisors, as the lead agency, has approved the above-referenced project on \_\_\_\_\_, and has the following determinations regarding that project:

1. The project WILL have a significant effect on the environment.
2. An Environmental Impact Report was previously prepared and an Addendum to the EIR was created for the project pursuant to the provisions of the California Environmental Quality Act (\$50.00) and reflect the independent judgment of the Lead Agency.
3. Mitigation measures WERE previously made a condition of the approval of the project for the Specific Plan and some additional mitigation measures were made a condition of the implementing project through the Addendum.
4. A Mitigation Monitoring and Reporting Plan/Program WAS previously adopted.
5. A statement of Overriding Considerations WAS previously adopted
6. Findings were made previously for the EIR and currently for the implementing project pursuant to the provisions of CEQA.
7. None of the conditions described in California Code of Regulations Section 15162 exist.

This is to certify that the earlier EA, with comments, responses, and record of project approval is available to the general public at: Riverside County Planning Department, 4080 Lemon Street, 12th Floor, Riverside, CA 92501.

\_\_\_\_\_  
*Signature*

\_\_\_\_\_  
*Project Planner*

\_\_\_\_\_  
*Title*

\_\_\_\_\_  
*Date*

Date Received for Filing and Posting at OPR: \_\_\_\_\_

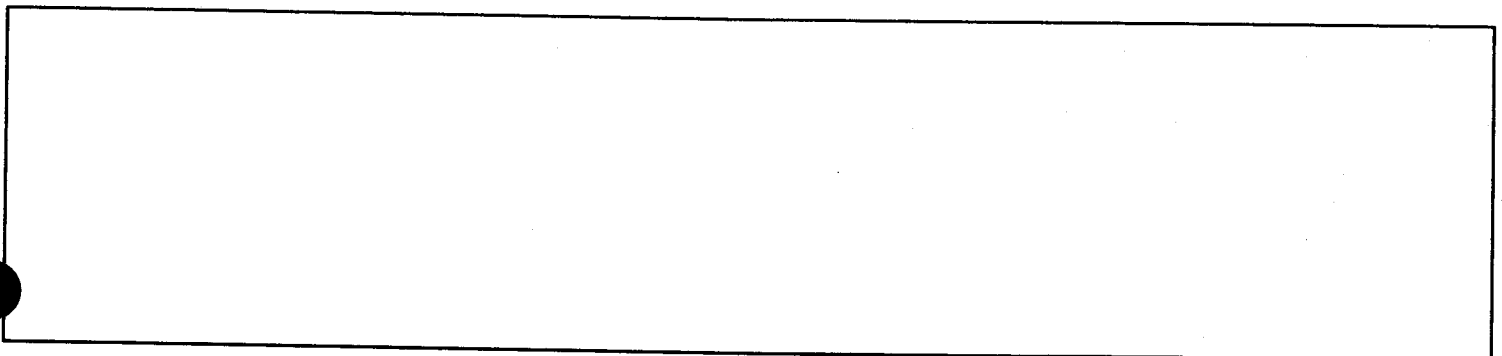

COUNTY OF RIVERSIDE  
SPECIALIZED DEPARTMENT RECEIPT  
Permit Assistance Center

J\* REPRINTED \* R0324082

4080 Lemon Street  
Second Floor  
Riverside, CA 92502  
(951) 955-3200

39493 Los Alamos Road  
Suite A  
Murrieta, CA 92563  
(951) 694-5242

38686 El Cerrito Rd  
Indio, CA 92211  
(760) 863-8271

\*\*\*\*\*  
\*\*\*\*\*

Received from: STONESTAR RIVERSIDE, LLC \$64.00  
paid by: CK 7998  
FISH AND GAME DOC FEE FOR TR31500 & EA39357  
paid towards: CFG02835 CALIF FISH & GAME: DOC FEE  
at parcel:  
appl type: CFG3

By \_\_\_\_\_ Dec 24, 2003 15:12  
ADANELYA posting date Dec 24, 2003

\*\*\*\*\*  
\*\*\*\*\*

Account Code	Description	Amount
658353120100208100	CF&G TRUST: RECORD FEES	\$64.00

Overpayments of less than \$5.00 will not be refunded!



OFFICE OF  
CLERK OF THE BOARD OF SUPERVISORS  
1st FLOOR, COUNTY ADMINISTRATIVE CENTER  
P.O. BOX 1147, 4080 LEMON STREET  
RIVERSIDE, CA 92502-1147  
PHONE: (951) 955-1060  
FAX: (951) 955-1071

KECIA HARPER-IHEM  
Clerk of the Board of Supervisors

KIMBERLY A. RECTOR  
Assistant Clerk of the Board

March 23, 2016

THE PRESS ENTERPRISE  
ATTN: LEGALS  
P.O. BOX 792  
RIVERSIDE, CA 92501

E-MAIL: [legals@pe.com](mailto:legals@pe.com)  
FAX: (951) 368-9018

RE: NOTICE OF PUBLIC HEARING: SP 260 Substantial Conformance No. 1; ZC 7870;  
TTM 31500 EIR

To Whom It May Concern:

Attached is a copy for publication in your newspaper for **One (1) Time on Saturday, March 26, 2016.**

We require your affidavit of publication immediately upon completion of the last publication.

Your invoice must be submitted to this office, WITH TWO CLIPPINGS OF THE PUBLICATION.

**NOTE: PLEASE COMPOSE THIS PUBLICATION INTO A SINGLE COLUMN FORMAT.**

Thank you in advance for your assistance and expertise.

Sincerely,

*Cecilia Gil*

Board Assistant to:  
KECIA HARPER-IHEM, CLERK OF THE BOARD

**Gil, Cecilia**

---

**From:** PEC Legals Master <legalsmaster@pe.com>  
**Sent:** Wednesday, March 23, 2016 10:04 AM  
**To:** Gil, Cecilia  
**Subject:** Re: FOR PUBLICATION: SP 260 ZC 7870 TTM 31500 EIR

Received for publication on 3/26

Legal Advertising Phone: 1-800-880-0345 / Fax: 951-368-9018 / E-mail: [legals@pe.com](mailto:legals@pe.com)

**Please Note: Deadline is 10:30 AM, three (3) business days prior to the date you would like to publish. \*\*Additional days required for larger ad sizes\*\***

**\*\*Employees of The Press-Enterprise are not able to give legal advice of any kind\*\***

---

**The Press-Enterprise** PE.COM / UNIDOS

A Freedom News Group Company

---

**From:** Gil, Cecilia <CCGIL@rcbos.org>  
**Sent:** Wednesday, March 23, 2016 7:56 AM  
**To:** PEC Legals Master  
**Subject:** FOR PUBLICATION: SP 260 ZC 7870 TTM 31500 EIR

**Good morning! Attached is a Notice of Public Hearing, for publication on Saturday, March 26, 2016. Please confirm. THANK YOU!**

*Cecilia Gil*

Board Assistant  
Clerk of the Board of Supervisors  
(951) 955-8464  
MS# 1010



**NOTICE OF PUBLIC HEARING BEFORE THE BOARD OF SUPERVISORS OF RIVERSIDE COUNTY ON A SPECIFIC PLAN SUBSTANTIAL CONFORMANCE, CHANGE OF ZONE, AND TENTATIVE TRACT MAP IN THE HOMELAND – HARVEST VALLEY / WINCHESTER AREA, THIRD SUPERVISORIAL DISTRICT AND NOTICE OF INTENT TO CONSIDER AN ADDENDUM TO A CERTIFIED ENVIRONMENTAL IMPACT REPORT**

NOTICE IS HEREBY GIVEN that a public hearing at which all interested persons will be heard, will be held before the Board of Supervisors of Riverside County, California, on the 1<sup>st</sup> Floor Board Chambers, County Administrative Center, 4080 Lemon Street, Riverside, on **Tuesday, April 5, 2016 at 10:30 A.M.** or as soon as possible thereafter, to consider the application submitted by Stonestar Riverside, LLC – ACS Consulting Services, on **Specific Plan No. 260 Substantial Conformance No. 1**, which proposes to change two planning area boundaries, revise land use designations to be consistent with the General Plan, and alter some street standards; **Change of Zone No. 7870**, which proposes to formalize the planning area boundaries to planning areas 32 and 33b, and such other zones as the Board may find appropriate; **Tentative Tract Map No. 31500, Schedule A**, which proposes to subdivide 53.3 acres into 206 residential lots with a minimum lot size of 4,000 square feet and twelve (12) open space lots totaling approximately 6.74 acres “the project”. The project is located southerly of Highway 74, westerly of Sultanas Road, easterly of Emperor Road and northerly of McLaughlin Road in the Homeland Zoning Area – Harvest Valley / Winchester Area Plan, Third Supervisorial District.

The Planning Commission approved the project, found that the environmental effects have been addressed and recommended to consider Addendum No. 1 to **Environmental Impact Report No. 329**.

The project case file may be viewed from the date of this notice until the public hearing, Monday through Friday, from 8:00 a.m. to 5:00 p.m. at the Clerk of the Board of Supervisors at 4080 Lemon Street, 1st Floor, Riverside, California 92501, and at the Riverside County Planning Department at 4080 Lemon Street, 12<sup>th</sup> Floor, Riverside, California 92501.

FOR FURTHER INFORMATION REGARDING THIS PROJECT, PLEASE CONTACT MATT STRAITE, PROJECT PLANNER, AT (951) 955-8631 OR EMAIL [mstraite@rctlma.org](mailto:mstraite@rctlma.org).

Any person wishing to testify in support of or in opposition to the project may do so in writing between the date of this notice and the public hearing, or may appear and be heard at the time and place noted above. All written comments received prior to the public hearing will be submitted to the Board of Supervisors and the Board of Supervisors will consider such comments, in addition to any oral testimony, before making a decision on the project.

If you challenge the above item in court, you may be limited to raising only those issues you or someone else raised at the public hearing described in this notice, or in written correspondence to the Planning Commission or Board of Supervisors at, or prior to, the public hearing. Be advised that as a result of the public hearing and the consideration of all public comment, written and oral, the Board of Supervisors may amend, in whole or in part, the project and/or the related environmental document. Accordingly, the designations, development standards, design or improvements, or any properties or lands within the boundaries of the project, may be changed in a way other than specifically proposed.

Alternative formats available upon request to individuals with disabilities. If you require reasonable accommodation, please contact Lisa Wagner at (951) 955-1063, 72 hours prior to the hearing.

Please send all written correspondence to: Clerk of the Board, 4080 Lemon Street, 1st Floor, Post Office Box 1147, Riverside, CA 92502-1147

Dated: March 23, 2016

Kecia Harper-Ihem, Clerk of the Board  
By: Cecilia Gil, Board Assistant

## **CERTIFICATE OF POSTING**

(Original copy, duly executed, must be attached to  
the original document at the time of filing)

I, Cecilia Gil, Board Assistant to Kecia Harper-Ihem, Clerk of the Board of Supervisors, for the County of Riverside, do hereby certify that I am not a party to the within action or proceeding; that on March 23, 2016, I forwarded to Riverside County Clerk & Recorder's Office a copy of the following document:

### **NOTICE OF PUBLIC HEARING**

SP 260 Substantial Conformance No. 1; ZC 7870 TTM 31500 EIR 329

to be posted in the office of the County Clerk at 2724 Gateway Drive, Riverside, California 92507. Upon completion of posting, the County Clerk will provide the required certification of posting.

**Board Agenda Date:** April 5, 2016 @ 10:30 a.m.

SIGNATURE: Cecilia Gil      DATE: March 23, 2016  
Cecilia Gil

**Gil, Cecilia**

---

**From:** Meyer, Mary Ann <MaMeyer@asrclkrec.com>  
**Sent:** Wednesday, March 23, 2016 8:21 AM  
**To:** Gil, Cecilia; Acevedo, Amy; Buie, Tammie; Kennemer, Bonnie  
**Subject:** RE: FOR POSTING: SP 260 ZC 7870 TTM 31500 EIR

received

---

**From:** Gil, Cecilia [mailto:CCGIL@rcbos.org]  
**Sent:** Wednesday, March 23, 2016 7:57 AM  
**To:** Acevedo, Amy; Buie, Tammie; Kennemer, Bonnie; Meyer, Mary Ann  
**Subject:** FOR POSTING: SP 260 ZC 7870 TTM 31500 EIR

**Good morning! Attached is a Notice of Public Hearing for POSTING. Please confirm. THANK YOU!**

*Cecilia Gil*

Board Assistant  
Clerk of the Board of Supervisors  
(951) 955-8464  
MS# 1010

PROPERTY OWNERS CERTIFICATION FORM

I, VINNIE NGUYEN, certify that on 12/30/2015.

The attached property owners list was prepared by Riverside County GIS,

APN (s) or case numbers CZ07870/SP0026051/TR31500 For CFG02835

Company or Individual's Name Planning Department

Distance buffered 600'

Pursuant to application requirements furnished by the Riverside County Planning Department, Said list is a complete and true compilation of the owners of the subject property and all other property owners within 600 feet of the property involved, or if that area yields less than 25 different owners, all property owners within a notification area expanded to yield a minimum of 25 different owners, to a maximum notification area of 2,400 feet from the project boundaries, based upon the latest equalized assessment rolls. If the project is a subdivision with identified off-site access/improvements, said list includes a complete and true compilation of the names and mailing addresses of the owners of all property that is adjacent to the proposed off-site improvement/alignment.

I further certify that the information filed is true and correct to the best of my knowledge. I understand that incorrect or incomplete information may be grounds for rejection or denial of the application.

NAME: Vinnie Nguyen

TITLE GIS Analyst

ADDRESS: 4080 Lemon Street 2<sup>nd</sup> Floor

Riverside, Ca. 92502

TELEPHONE NUMBER (8 a.m. - 5 p.m.): (951) 955-8158

*checked by  
mat s.  
exp 6/2/16*

**CZ07870/SP00260S1/TR31500/CFG02835 (600 feet buffer)**

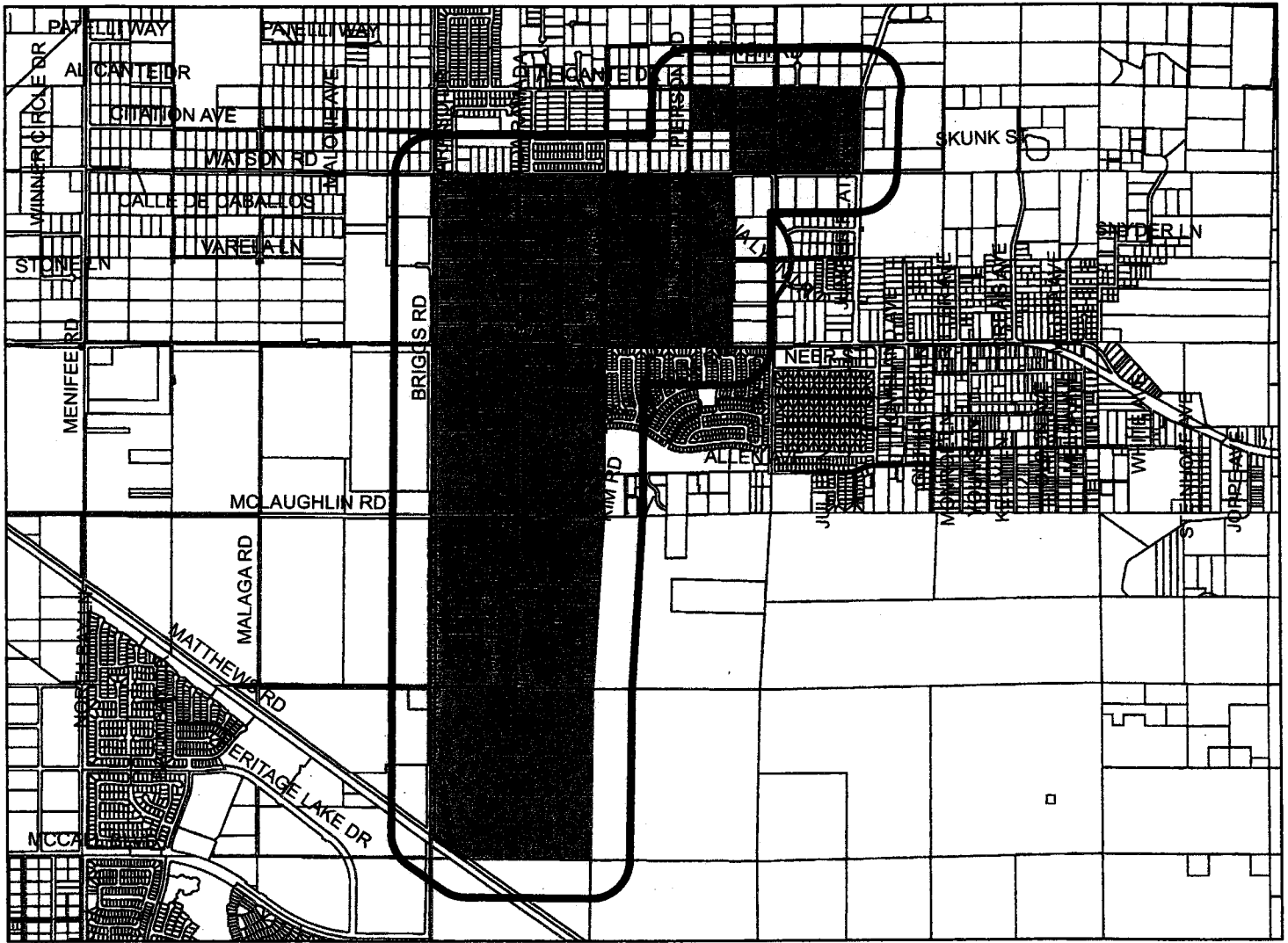

**Selected Parcels**

461-030-014	459-242-021	459-273-003	459-320-036	459-272-022	459-263-007	457-250-041	459-272-005	459-271-001	459-261-022
459-264-005	459-311-025	459-263-014	459-261-001	457-402-020	457-240-053	459-262-010	459-263-056	459-271-019	459-060-018
457-250-061	457-390-015	457-240-029	459-311-011	457-405-009	459-310-034	459-263-044	459-273-013	459-261-018	327-440-016
459-243-004	459-242-020	459-242-011	459-263-003	459-060-010	457-250-058	459-310-015	457-350-026	457-350-027	459-060-033
459-272-020	457-120-074	459-263-032	457-390-011	457-390-010	459-261-015	459-262-022	459-261-019	459-244-002	459-263-018
459-261-010	459-261-011	459-263-020	459-263-013	457-340-004	457-220-041	457-401-004	457-220-033	459-311-039	459-244-003
457-403-021	459-020-062	459-020-063	459-020-064	459-310-020	459-311-045	459-311-023	459-311-041	457-404-012	457-401-003
459-273-010	459-242-034	459-242-055	459-272-019	457-404-017	459-244-006	457-220-032	459-272-024	459-272-025	457-405-005
459-242-061	459-242-049	459-263-019	459-264-003	457-250-042	459-261-007	459-261-004	459-243-016	459-320-032	459-290-016
459-245-001	459-311-043	459-311-004	459-060-005	459-040-015	459-060-004	459-320-037	459-242-052	459-271-023	459-272-009
459-271-022	457-401-002	457-330-012	457-330-006	457-330-011	457-330-019	457-330-027	457-330-028	457-330-005	457-330-022
457-340-022	327-320-012	457-340-027	459-263-026	461-020-003	461-030-004	459-030-006	457-340-014	459-272-037	459-320-030

First 120 parcels shown



2,600 1,300 0 2,600 Feet

Maps and data are to be used for reference purposes only. Map features are approximate, and are not necessarily accurate to surveying or engineering standards. The County of Riverside makes no warranty or guarantee as to the content (the source is often third party), accuracy, timeliness, or completeness of any of the data provided, and assumes no legal responsibility for the information contained on this map. Any use of this product with respect to accuracy and precision shall be the sole responsibility of the user.

ASMT: 327320011, APN: 327320011  
ROMOLAND SCHOOL DIST  
C/O BEST BEST & KRIEGER  
P O BOX 1028  
RIVERSIDE CA 92502

ASMT: 327440028, APN: 327440028  
JACOB FLORES  
29950 WATSON RD  
ROMOLAND, CA. 92585

ASMT: 327320013, APN: 327320013  
EVELYN MOTTE, ETAL  
30161 12TH ST  
NUEVO CA 92567

ASMT: 327440029, APN: 327440029  
DONALD GLOVER, ETAL  
29990 WATSON RD  
ROMOLAND, CA. 92585

ASMT: 327440015, APN: 327440015  
NOE SERRANO  
29945 CADENA DR  
ROMOLAND, CA. 92585

ASMT: 331300012, APN: 331300012  
PERRIS UNION HIGH SCHOOL DIST  
155 E 4TH ST  
PERRIS CA 92570

ASMT: 327440016, APN: 327440016  
ARMANDO CADENA  
PO BOX 1088  
SUN CITY CA 92585

ASMT: 333170012, APN: 333170012  
MINOR RANCH  
C/O BROOKFIELD CALIF LAND HOLDINGS  
1522 BROOKHOLLOW DR STE 1  
SANTA ANA CA 92705

ASMT: 327440017, APN: 327440017  
ORVILLE CARTER  
P O BOX 1375  
HAWTHORNE CA 90251

ASMT: 333170013, APN: 333170013  
REDEVELOPMENT AGENCY COUNTY OF RIVE  
C/O EXEC DIR  
1157 SPRUCE ST  
RIVERSIDE CA 92507

ASMT: 327440026, APN: 327440026  
WAYNE DOMENIGONI  
29870 WATSON RD  
ROMOLAND, CA. 92585

ASMT: 333180028, APN: 333180028  
MENIFEE DEV  
255 E RINCON ST STE 200  
CORONA CA 92879

ASMT: 327440027, APN: 327440027  
ROBERT PLUM  
29910 WATSON RD  
ROMOLAND, CA. 92585

ASMT: 457120025, APN: 457120025  
ALIA BEOOL, ETAL  
1411 E DEL AMO BLV  
CARSON CA 90746

604

SP260 ZC 7870 TTM 3100

ASMT: 457120029, APN: 457120029  
MISA WHITFIELD, ETAL  
25300 JUNIPER FLATS RD  
HOMELAND, CA. 92548

ASMT: 457120060, APN: 457120060  
MADALEINE DREIER, ETAL  
8973 CIRCLE R VIEW LN  
ESCONDIDO CA 92026

ASMT: 457120030, APN: 457120030  
ALICIA AISPURO, ETAL  
25350 JUNIPER FLATS RD  
HOMELAND, CA. 92548

ASMT: 457120061, APN: 457120061  
FRANCISCO PATINO  
25210 DIAMOND DUST  
HOMELAND CA 92548

ASMT: 457120031, APN: 457120031  
MOHAMMED HABBAL  
25400 JUNIPER FLATS RD  
HOMELAND, CA. 92548

ASMT: 457120073, APN: 457120073  
HIGGINS MILTON S REVOCABLE FAMILY TRUS  
C/O MILTON S HIGGINS  
10426 CASANES AVE  
DOWNEY CA 90241

ASMT: 457120037, APN: 457120037  
ALIA BEOOL, ETAL  
1411 E DEL AMO BLVD  
CARSON CA 90746

ASMT: 457120074, APN: 457120074  
MAGUADALUPE CARRILLO, ETAL  
1350 W FRUITVALE AVE  
HEMET CA 92543

ASMT: 457120054, APN: 457120054  
WILLIAM ORTIZ, ETAL  
25135 JUNIPER FLATS RD  
HOMELAND, CA. 92548

ASMT: 457130003, APN: 457130003  
MCCAN  
15 ORION ST  
IRVINE CA 92715

ASMT: 457120058, APN: 457120058  
JULIE HACKLEY, ETAL  
P O BOX 2220  
HOMELAND CA 92548

ASMT: 457130018, APN: 457130018  
ROBERT MAYER  
8 SUNSET HARBOR  
NEWPORT COAST CA 92657

ASMT: 457120059, APN: 457120059  
ELISEO PEREZ  
33559 GLORIA RD  
MENIFEE CA 92584

ASMT: 457220016, APN: 457220016  
JAMES JOHNSON  
30130 WATSON RD  
HOMELAND, CA. 92548

ASMT: 457220017, APN: 457220017  
JAMES JOHNSON  
30170 WATSON RD  
HOMELAND, CA. 92548

ASMT: 457220034, APN: 457220034  
MARIA LEDESMA  
30040 WATSON RD  
HOMELAND, CA. 92548

ASMT: 457220018, APN: 457220018  
VERLA CAIRNS, ETAL  
P O BOX 1020  
HOMELAND CA 92548

ASMT: 457220035, APN: 457220035  
WILLIAM BUNCH  
P O BOX 102  
HOMELAND CA 92548

ASMT: 457220019, APN: 457220019  
MARIA GUTIERREZ, ETAL  
1947 NADEAU ST  
LOS ANGELES CA 90001

ASMT: 457220036, APN: 457220036  
EBER MARTINEZ, ETAL  
25395 EL PARAISO DR  
HOMELAND, CA. 92548

ASMT: 457220020, APN: 457220020  
MARIA DESANTIAGO, ETAL  
30290 WATSON RD  
HOMELAND, CA. 92548

ASMT: 457220037, APN: 457220037  
LESIELI HIFO, ETAL  
25415 EL PARAISO DR  
HOMELAND, CA. 92548

ASMT: 457220021, APN: 457220021  
ADRIANA GALLEGOS, ETAL  
30330 WATSON RD  
HOMELAND, CA. 92548

ASMT: 457220038, APN: 457220038  
DONA WARP, ETAL  
PO BOX 1475  
SUN CITY CA 92585

ASMT: 457220032, APN: 457220032  
CATHERINE STIEFEL  
25450 BRIGGS RD  
HOMELAND, CA. 92548

ASMT: 457220040, APN: 457220040  
SHARON ARMET, ETAL  
4411 NIAN TIC PL  
YORBA LINDA CA 92886

ASMT: 457220033, APN: 457220033  
ROSA MORALES, ETAL  
25490 BRIGGS RD  
ROMOLAND, CA. 92585

ASMT: 457220041, APN: 457220041  
BRENDA MATHEWS  
25440 EL PARAISO DR  
HOMELAND, CA. 92548



ASMT: 457220042, APN: 457220042  
L ENTERPRISES, ETAL  
19253 STEEPLECHASE WAY  
YORBA LINDA CA 92886

ASMT: 457240036, APN: 457240036  
PAMELA OBRIEN  
PO BOX 2000  
HOMELAND CA 92548

ASMT: 457240027, APN: 457240027  
VICTORIA KUKURUDA, ETAL  
30670 WATSON RD  
HOMELAND, CA. 92548

ASMT: 457240037, APN: 457240037  
MARSHA MELE, ETAL  
25382 CHARINA LN  
HOMELAND, CA. 92548

ASMT: 457240029, APN: 457240029  
AMY HORNER MCMAHON  
25381 CHARINA LN  
HOMELAND, CA. 92548

ASMT: 457240038, APN: 457240038  
IRMA NAVA, ETAL  
25420 CHARINA LN  
HOMELAND CA 92548

ASMT: 457240030, APN: 457240030  
ELOISA CARDIEL, ETAL  
30389 AVENIDA CAYLEE  
HOMELAND CA 92548

ASMT: 457240039, APN: 457240039  
RODRIGO ESPIRITU  
25468 CHARINA LN  
HOMELAND, CA. 92548

ASMT: 457240031, APN: 457240031  
JOHN PIO  
30570 WATSON RD  
HOMELAND, CA. 92548

ASMT: 457240040, APN: 457240040  
PAULA ANDERSON  
30642 WATSON RD  
HOMELAND, CA. 92548

ASMT: 457240032, APN: 457240032  
TERRI LOVE  
25455 CHARINA LN  
HOMELAND, CA. 92548

ASMT: 457240041, APN: 457240041  
LANCE THOMPSON  
25380 SULTANAS RD  
HOMELAND, CA. 92548

ASMT: 457240035, APN: 457240035  
JUSTIN TETEN  
1459 HUMMINGBIRD WAY  
HEMET CA 92545

ASMT: 457240042, APN: 457240042  
KENNETH ROCK  
25424 SULTANAS RD  
HOMELAND, CA. 92548

ASMT: 457240043, APN: 457240043  
ROBIN WILLIAMSON, ETAL  
P O BOX 323  
HOMELAND CA 92548

ASMT: 457240044, APN: 457240044  
LAURA KULAKOWSKI, ETAL  
P O BOX 177  
HOMELAND CA 92548

ASMT: 457240051, APN: 457240051  
CHAITA DEVEREAUX, ETAL  
25258 CHARINA LN  
HOMELAND, CA. 92548

ASMT: 457240052, APN: 457240052  
MARIA CISNEROS, ETAL  
P O BOX 186  
HOMELAND CA 92548

ASMT: 457240053, APN: 457240053  
ALMA OROZCO, ETAL  
25312 CHARINA LN  
HOMELAND, CA. 92548

ASMT: 457240054, APN: 457240054  
LARRY ROBERTS  
25340 CHARINA LN  
HOMELAND, CA. 92548

ASMT: 457240055, APN: 457240055  
LORRAYNE WHITE, ETAL  
P O BOX 425  
HOMELAND CA 92548

ASMT: 457240056, APN: 457240056  
DWIGHT TROSPER, ETAL  
11741 NELSON ST  
LOMA LINDA CA 92354

ASMT: 457240057, APN: 457240057  
SANDRA WALKER COATS, ETAL  
25375 PIERSON RD  
HOMELAND, CA. 92548

ASMT: 457240058, APN: 457240058  
GRACIELA MUNOZ, ETAL  
25403 PIERSON RD  
HOMELAND, CA. 92548

ASMT: 457240059, APN: 457240059  
ISABEL MANZO, ETAL  
25485 PIERSON RD  
HOMELAND, CA. 92548

ASMT: 457250037, APN: 457250037  
THOMAS HANDWERK  
25195 JAMAWAG DR  
HOMELAND, CA. 92548

ASMT: 457250038, APN: 457250038  
BETTY WALSH, ETAL  
P O BOX 293  
LAKE ELSINORE CA 92531

ASMT: 457250039, APN: 457250039  
JAIME BRISENO  
25295 JAMAWAG DR  
HOMELAND, CA. 92548

ASMT: 457250040, APN: 457250040  
HERMELINDA JIMENEZ, ETAL  
710 S AMSTUTZ AVE  
ANAHEIM CA 92802

ASMT: 457250051, APN: 457250051  
JOYCE PALMATEER, ETAL  
5709 SUNNINGDALE CT  
LAS VEGAS NV 89122

ASMT: 457250041, APN: 457250041  
LINDA BURKE, ETAL  
P O BOX 98  
HOMELAND CA 92548

ASMT: 457250053, APN: 457250053  
JUDY AYALA  
25130 PIERSON RD  
HOMELAND, CA. 92548

ASMT: 457250042, APN: 457250042  
MARIA RODRIGUEZ MARKEL, ETAL  
25450 PIERSON RD  
HOMELAND, CA. 92548

ASMT: 457250054, APN: 457250054  
NICHOLE PRICE  
25146 PIERSON RD  
HOMELAND, CA. 92548

ASMT: 457250043, APN: 457250043  
PATRICIA KETCHUM, ETAL  
P O BOX 188  
HOMELAND CA 92548

ASMT: 457250055, APN: 457250055  
WENDY MORAN  
25220 PIERSON RD  
HOMELAND, CA. 92548

ASMT: 457250044, APN: 457250044  
HENRY SANCHEZ  
30888 WATSON RD  
HOMELAND, CA. 92548

ASMT: 457250056, APN: 457250056  
SERGIO RIOS, ETAL  
6003 SHENONDOAH AVE  
LAS VEGAS NV 89156

ASMT: 457250045, APN: 457250045  
LCTH INV  
1000 DOVE ST STE 100  
NEWPORT BEACH CA 92660

ASMT: 457250057, APN: 457250057  
DENNIS LEE  
25200 JAMAWAG DR  
HOMELAND, CA. 92548

ASMT: 457250048, APN: 457250048  
LCTH INV  
C/O NELSON CHUNG  
1000 DOVE ST NO 100  
NEWPORT BEACH CA 92660

ASMT: 457250058, APN: 457250058  
ABIGAIL PERALTA, ETAL  
30920 BENCH RD  
HOMELAND, CA. 92548

6

ASMT: 457250059, APN: 457250059  
TERESA RAMOS, ETAL  
30958 BENCH RD  
HOMELAND, CA. 92548

ASMT: 457250060, APN: 457250060  
GEORGE WEEKS  
PO BOX 356  
HOMELAND CA 92548

ASMT: 457250061, APN: 457250061  
SIHAM JADALLAH, ETAL  
21760 CORSO ALTO RD  
NUEVO CA 92567

ASMT: 457250062, APN: 457250062  
ALBERTO LOYA, ETAL  
25465 JAMAWAG DR  
HOMELAND, CA. 92548

ASMT: 457250063, APN: 457250063  
GEORGE CORVALLIS  
30894 WATSON RD  
HOMELAND CA 92548

ASMT: 457250064, APN: 457250064  
GARY WALLACE  
P O BOX 2237  
HOMELAND CA 92548

ASMT: 457330023, APN: 457330023  
OAK PARK, ETAL  
P O BOX 3156  
TORRANCE CA 90510

ASMT: 457330026, APN: 457330026  
WSI LAND HOLDINGS  
3161 MICHELSON DR STE 425  
IRVINE CA 92612

ASMT: 457330028, APN: 457330028  
COUNTY LANDS INC  
2001 LERNER LN  
SANTA ANA CA 92705

ASMT: 457340002, APN: 457340002  
VIRGINIA RAMIREZ, ETAL  
30560 TRIPLE CROWN RD  
HOMELAND, CA. 92548

ASMT: 457340004, APN: 457340004  
JOEL LOPEZ, ETAL  
30549 TRIPLE CROWN RD  
HOMELAND, CA. 92548

ASMT: 457340006, APN: 457340006  
DIANE GUTIERREZ  
30650 TRIPLE CROWN RD  
HOMELAND, CA. 92548

ASMT: 457340007, APN: 457340007  
DEBRA DUNN, ETAL  
P O BOX 343  
HOMELAND CA 92548

ASMT: 457340008, APN: 457340008  
MARIA YANEZ  
1126 ORANGE AVE  
BEAUMONT CA 92223

ASMT: 457340009, APN: 457340009  
TERRANCE FOSTER  
30750 TRIPLE CROWN RD  
HOMELAND, CA. 92548

ASMT: 457340016, APN: 457340016  
LEABIN MENDOZA  
1281 N STATE ST STE A121  
SAN JACINTO CA 92583

ASMT: 457340010, APN: 457340010  
LAURIE MANETTA PEUGH, ETAL  
PO BOX 1153  
SUN CITY CA 92585

ASMT: 457340023, APN: 457340023  
JOANNE SANTOS  
3410 LA SIERRA AVE#F366  
RIVERSIDE CA 92503

ASMT: 457340011, APN: 457340011  
ANGELITA ARBALLO, ETAL  
30755 TRIPLE CROWN RD  
HOMELAND, CA. 92548

ASMT: 457340024, APN: 457340024  
PIERRE VILLIET, ETAL  
966 LOWER LN  
SAN MARCOS CA 92069

ASMT: 457340012, APN: 457340012  
TAD RUGGLES  
30695 TRIPLE CROWN RD  
HOMELAND, CA. 92548

ASMT: 457340025, APN: 457340025  
ELSA RAMOS  
17714 GLENTHOME ST  
LA PUENTE CA 91744

ASMT: 457340013, APN: 457340013  
JAYNE ASHTON, ETAL  
30830 TRIPLE CROWN RD  
HOMELAND, CA. 92548

ASMT: 457340027, APN: 457340027  
COUNTY OF RIVERSIDE  
C/O REAL ESTATE DIVISION  
P O BOX 1180  
RIVERSIDE CA 92502

ASMT: 457340014, APN: 457340014  
TRICIA PIERCE COMSTOCK, ETAL  
30870 TRIPLE CROWN RD  
HOMELAND, CA. 92548

ASMT: 457340029, APN: 457340029  
DOUGLAS MERCADO  
30510 TRIPLE CROWN RD  
HOMELAND, CA. 92548

ASMT: 457340015, APN: 457340015  
SHIRLEY SCHUMACHER  
30831 TRIPLE CROWN RD  
HOMELAND, CA. 92548

ASMT: 457350007, APN: 457350007  
KATHY BROWN, ETAL  
25795 LEON RD  
HOMELAND CA 92548

8

ASMT: 457350008, APN: 457350008  
ROMOLAND WATSON 206  
10621 CIVIC CENTER DR  
RANCHO CUCAMONGA CA 91730

ASMT: 457390012, APN: 457390012  
DAVID DULIN  
30730 ALICANTE DR  
HOMELAND, CA. 92548

ASMT: 457350009, APN: 457350009  
MOHAMMAD SHALIKAR  
40543 CARLY CT  
MURRIETA CA 92562

ASMT: 457390014, APN: 457390014  
HENRIETTA ANAYA, ETAL  
30760 ALICANTE DR  
HOMELAND, CA. 92548

ASMT: 457350010, APN: 457350010  
MOHAMMAD AZAM, ETAL  
C/O TOURYALAI SHALIKAR  
26670 MCCALL BLV  
SUN CITY CA 92586

ASMT: 457390015, APN: 457390015  
AMITABHA BUDDHIST COMMUNITY IN USA  
17015 ARAGON DR  
PERRIS CA 92570

ASMT: 457350027, APN: 457350027  
BARRY ARONOFF  
151 KALMUS DR STE H10  
COSTA MESA CA 92626

ASMT: 457401001, APN: 457401001  
MARIA LARA, ETAL  
30480 AVENIDA CAYLEE  
HOMELAND, CA. 92548

ASMT: 457350031, APN: 457350031  
FREEDOM SELF STORAGE  
C/O PAUL U STRAUSS  
2055 3RD AVE STE 200  
SAN DIEGO CA 92101

ASMT: 457401002, APN: 457401002  
SARA RUIZ, ETAL  
30468 AVENIDA CAYLEE  
HOMELAND, CA. 92548

ASMT: 457390010, APN: 457390010  
BETTY OGLE  
30660 ALICANTE DR  
HOMELAND, CA. 92548

ASMT: 457401003, APN: 457401003  
CARLOS BOLIVAR  
30456 AVENIDA CAYLEE  
HOMELAND, CA. 92548

ASMT: 457390011, APN: 457390011  
EDWARD GREGG, ETAL  
C/O EDWARD GREGG  
30690 ALICANTE DR  
HOMELAND, CA. 92548

ASMT: 457401004, APN: 457401004  
BRENDA MEDINA  
30444 AVENIDA CAYLEE  
HOMELAND, CA. 92548

ASMT: 457401005, APN: 457401005  
SUSAN BEEMAN  
30432 AVENIDA CAYLEE  
HOMELAND, CA. 92548

ASMT: 457402019, APN: 457402019  
NICOLE HINKLE, ETAL  
30336 AVENIDA CAYLEE  
HOMELAND, CA. 92548

ASMT: 457401006, APN: 457401006  
KIM RODRIGUEZ, ETAL  
30420 AVENIDA CAYLEE  
HOMELAND, CA. 92548

ASMT: 457402020, APN: 457402020  
ALFREDO GUTIERREZ  
30324 AVENIDA CAYLEE  
HOMELAND, CA. 92548

ASMT: 457401007, APN: 457401007  
JOSE LOPEZ  
C/O CONCEPCION GUZMAN  
30408 AVENIDA CAYLEE  
HOMELAND, CA. 92548

ASMT: 457402022, APN: 457402022  
SUSANA NOCON, ETAL  
30300 AVENIDA CAYLEE  
HOMELAND, CA. 92548

ASMT: 457401008, APN: 457401008  
REGINA KINNEY, ETAL  
30396 AVENIDA CAYLEE  
HOMELAND, CA. 92548

ASMT: 457403001, APN: 457403001  
JUSTIN LEFEVRE  
30297 AVENIDA PALMERA  
HOMELAND, CA. 92548

ASMT: 457402001, APN: 457402001  
JONATHAN DESANTIAGO  
30372 AVENIDA CAYLEE  
HOMELAND, CA. 92548

ASMT: 457403002, APN: 457403002  
EFRAIN MONTEJANO, ETAL  
30309 AVENIDA PALMERA  
HOMELAND, CA. 92548

ASMT: 457402002, APN: 457402002  
MANUEL MUNGUIA  
30360 AVENIDA CAYLEE  
HOMELAND, CA. 92548

ASMT: 457403003, APN: 457403003  
YOSHIE YEE, ETAL  
30321 AVENIDA PALMERA  
HOMELAND, CA. 92548

ASMT: 457402018, APN: 457402018  
STEVEN OVERHOLT, ETAL  
30348 AVENIDA CAYLEE  
HOMELAND, CA. 92548

ASMT: 457403004, APN: 457403004  
DEANNA DELGADO  
30333 AVENIDA PALMERA  
HOMELAND, CA. 92548

ASMT: 457403005, APN: 457403005  
THUAN HO, ETAL  
30345 AVENIDA PALMERA  
HOMELAND, CA. 92548

ASMT: 457403012, APN: 457403012  
SUSAN NEWBECK  
30477 AVENIDA PALMERA  
HOMELAND, CA. 92548

ASMT: 457403006, APN: 457403006  
MARTHA CORTEZ, ETAL  
30357 AVENIDA PALMERA  
HOMELAND, CA. 92548

ASMT: 457403013, APN: 457403013  
ELOIDA ERASMO  
30465 AVENIDA PALMERA  
HOMELAND, CA. 92548

ASMT: 457403007, APN: 457403007  
JEANETTE KUBITZ  
30448 AVENIDA PALMERA  
HOMELAND, CA. 92548

ASMT: 457403014, APN: 457403014  
CINDY HEITING, ETAL  
15992 SUMMIT CREST  
RIVERSIDE CA 92506

ASMT: 457403008, APN: 457403008  
SIGISMUND SCHREIBER  
30460 AVENIDA PALMERA  
HOMELAND, CA. 92548

ASMT: 457403015, APN: 457403015  
JACQUELINE CARBAJAL  
30441 AVENIDA PALMERA  
HOMELAND, CA. 92548

ASMT: 457403009, APN: 457403009  
CHERISE MORRIS, ETAL  
30472 AVENIDA PALMERA  
HOMELAND, CA. 92548

ASMT: 457403016, APN: 457403016  
JULIE RASNICK  
PO BOX 2650  
RIVERSIDE CA 92516

ASMT: 457403010, APN: 457403010  
YOLANDA COUTINO, ETAL  
PO BOX 354  
HOMELAND CA 92548

ASMT: 457403017, APN: 457403017  
STEVE DEKLE  
P O BOX 416  
AUGUSTA GA 30903

ASMT: 457403011, APN: 457403011  
DAVID RAZO, ETAL  
30489 AVENIDA PALMERA  
HOMELAND, CA. 92548

ASMT: 457403018, APN: 457403018  
JEFFREY STEWART  
30405 AVENIDA PALMERA  
HOMELAND, CA. 92548



ASMT: 457403019, APN: 457403019  
THOMAS WRIGHT  
26665 GARBANI RD  
MENIFEE CA 92584

ASMT: 457404001, APN: 457404001  
MARIANO ORTUNO  
30352 AVENIDA PALMERA  
HOMELAND, CA. 92548

ASMT: 457403020, APN: 457403020  
JOSEPH TAN  
30381 AVENIDA PALMERA  
HOMELAND, CA. 92548

ASMT: 457404002, APN: 457404002  
BLANCHE ARMANIOUS, ETAL  
PO BOX 596  
NEWPORT BEACH CA 92661

ASMT: 457403021, APN: 457403021  
ESTELA ORDAZ, ETAL  
30369 AVENIDA PALMERA  
HOMELAND, CA. 92548

ASMT: 457404003, APN: 457404003  
ALICIA REYNA, ETAL  
30328 AVENIDA PALMERA  
HOMELAND, CA. 92548

ASMT: 457403022, APN: 457403022  
JACQUELINE MADDUX, ETAL  
30449 AVENIDA CAYLEE  
HOMELAND, CA. 92548

ASMT: 457404004, APN: 457404004  
JOSE FERNANDEZ, ETAL  
30316 AVENIDA PALMERA  
HOMELAND, CA. 92548

ASMT: 457403023, APN: 457403023  
WALTON MORALES, ETAL  
PO BOX 10868  
FORT IRWIN CA 92310

ASMT: 457404005, APN: 457404005  
MARTHA MARINO, ETAL  
30304 AVENIDA PALMERA  
HOMELAND, CA. 92548

ASMT: 457403024, APN: 457403024  
ISAURA TORRES, ETAL  
30473 AVENIDA CAYLEE  
HOMELAND, CA. 92548

ASMT: 457404006, APN: 457404006  
KEITH THOMPSON  
731 BUCHANAN ST  
HEMET CA 92543

ASMT: 457403025, APN: 457403025  
HAIDEE ORTIZ, ETAL  
30485 AVENIDA CAYLEE  
HOMELAND, CA. 92548

ASMT: 457404007, APN: 457404007  
TAYLOR MEHELIC  
30293 AVENIDA CAYLEE  
HOMELAND, CA. 92548

ASMT: 457404008, APN: 457404008  
PHILIPPE BALL, ETAL  
30305 AVENIDA CAYLEE  
HOMELAND, CA. 92548

ASMT: 457404015, APN: 457404015  
VIRGINIA CARRERA, ETAL  
447 W KLINGER CANYON DR  
ORO VALLEY AZ 85755

ASMT: 457404009, APN: 457404009  
GARY ARDERY  
30388 AVD PALMERA  
HOMELAND CA 92548

ASMT: 457404016, APN: 457404016  
JOHN FLEMING  
30412 AVENIDA PALMERA  
HOMELAND, CA. 92548

ASMT: 457404010, APN: 457404010  
SILVIA TOSCANO  
30329 AVENIDA CAYLEE  
HOMELAND, CA. 92548

ASMT: 457404017, APN: 457404017  
CATHERINE RASAR  
30424 AVENIDA PALMERA  
HOMELAND, CA. 92548

ASMT: 457404011, APN: 457404011  
VIDAL QUIROZ, ETAL  
30341 AVENIDA CAYLEE  
HOMELAND, CA. 92548

ASMT: 457404018, APN: 457404018  
LAURA WHEELER, ETAL  
30353 AVENIDA CAYLEE  
HOMELAND, CA. 92548

ASMT: 457404012, APN: 457404012  
CARLA BROCKMAN  
PO BOX 575  
HOMELAND CA 92548

ASMT: 457404019, APN: 457404019  
LINDA STONE  
30365 AVENIDA CAYLEE  
HOMELAND, CA. 92548

ASMT: 457404013, APN: 457404013  
CYNTHIA VARGAS, ETAL  
30376 AVENIDA PALMERA  
HOMELAND, CA. 92548

ASMT: 457404020, APN: 457404020  
JANISE DAUS, ETAL  
30377 AVENIDA CAYLEE  
HOMELAND, CA. 92548

ASMT: 457404014, APN: 457404014  
GARY ARDERY  
30388 AVENIDA PALMERA  
HOMELAND, CA. 92548

ASMT: 457404021, APN: 457404021  
KIMBERLY DOMENIGONI, ETAL  
PO BOX 428  
WINCHESTER CA 92596

ASMT: 457404022, APN: 457404022  
STEVEN DANFORD  
30401 AVENIDA CAYLEE  
HOMELAND, CA. 92548

ASMT: 457405005, APN: 457405005  
DIANE GALLEG0, ETAL  
25443 AVENIDA RAMADA  
HOMELAND, CA. 92548

ASMT: 457404023, APN: 457404023  
FRANCOISE MONTANYE  
40651 VIA AMAPOLA  
MURRIETA CA 92562

ASMT: 457405006, APN: 457405006  
MOLLY NUGENT, ETAL  
37727 TOWNSVILLE CT  
MURRIETA CA 92563

ASMT: 457404024, APN: 457404024  
MARIA DESANCHEZ, ETAL  
30425 AVENIDA CAYLEE  
HOMELAND, CA. 92548

ASMT: 457405007, APN: 457405007  
ROBERT FLOREZ  
29343 AQUIFER LN  
SUN CITY CA 92585

ASMT: 457405001, APN: 457405001  
JUAN HUIZAR  
25491 AVENIDA RAMADA  
HOMELAND, CA. 92548

ASMT: 457405008, APN: 457405008  
JULIETA ORDAZ, ETAL  
25407 AVENIDA RAMADA  
HOMELAND, CA. 92548

ASMT: 457405002, APN: 457405002  
IRENE VALDIVIA, ETAL  
25479 AVENIDA RAMADA  
HOMELAND, CA. 92548

ASMT: 457405009, APN: 457405009  
JAMIE JONES, ETAL  
1199 HANOVER PL  
ALPINE CA 91901

ASMT: 457405003, APN: 457405003  
NORTHEAST HOMES  
C/O AERON  
11332 TREYBURN WAY  
SAN DIEGO CA 92131

ASMT: 457405010, APN: 457405010  
ROBERTO MORENO  
25383 AVENIDA RAMADA  
HOMELAND, CA. 92548

ASMT: 457405004, APN: 457405004  
JOSE GALLEGOS  
612 BAILEY LN  
SAN JACINTO CA 92582

ASMT: 459020027, APN: 459020027  
HIGHLAND PALMS MOBILE ESTATES INC  
C/O TITLE INS & TR  
30777 BUTIA PALM DR  
HOMELAND CA 92548



ASMT: 459020056, APN: 459020056  
SAM PERLMUTTER, ETAL  
C/O ROBERT J MORIN  
5 MARTINGALE DR  
RCH PALOS VERDES CA 90275

ASMT: 459020064, APN: 459020064  
BUXTON FAMILY PARTNERSHIP  
C/O KYLE BUXTON  
31632 VINEDO RD  
TRABUCO CANYON CA 92679

ASMT: 459020065, APN: 459020065  
GEORGIANN PSAROS  
C/O GEORGE W PSAROS  
52 VISTA MONTEMAR  
LAGUNA NIGUEL CA 92677

ASMT: 459020069, APN: 459020069  
RIVERSIDE COUNTY FLOOD CONT  
1995 MARKET ST  
RIVERSIDE CA 92501

ASMT: 459020070, APN: 459020070  
EMPEROR NORTH  
10920 VIA FRONTERA NO 510  
SAN DIEGO CA 92127

ASMT: 459040003, APN: 459040003  
SCHNEIDER FANNIE N TRUST  
1802 SENEIO DR  
LARKSPUR CO 80118

ASMT: 459040006, APN: 459040006  
ROSSANA LAVIGNE  
1066 FREEMAN AVE  
LONG BEACH CA 90804

ASMT: 459040011, APN: 459040011  
CLARA HARPER, ETAL  
3807 21ST ST  
LEAVENWORTH KS 66048

ASMT: 459040012, APN: 459040012  
LONG PHAM  
2892 E CINNAMON PL  
ANAHEIM CA 92806

ASMT: 459040013, APN: 459040013  
ROBERT LUCERO  
P O BOX 937  
SUN CITY CA 92586

ASMT: 459040014, APN: 459040014  
SHAHROKH RAZI, ETAL  
PO BOX 193  
TOMBALL TX 77377

ASMT: 459040016, APN: 459040016  
DENISE TESSALONE  
1238 S GERTRUDE AVE  
REDONDO BEACH CA 90277

ASMT: 459060002, APN: 459060002  
MARJORIE BERRY  
C/O CHERYL POTTER  
HCR NO 2 8016  
ANZA CA 92539

ASMT: 459060005, APN: 459060005  
CHUCK CONGDON  
C/O PAULINE WAITS  
2460 CHESAW RD  
CHESAW WA 98844

15

WWW.AVERY.COM  
1-800-GO-AVERY

Reprenez la machine afin de  
révéler le rebord Pop-up

Seussite  
charnement

Utilisez le gabarit AVERY 5162  
Étiquettes adhésives

AVERY 5162

Bend along line to  
expose Pop-up Edgem

Feed Paper

Easy Peel Labels  
Use Avery 5162 template

ASMT: 459060006, APN: 459060006  
PATRICIA ALLEN, ETAL  
PMB 303  
750 S LINCOLN AVE STE 104  
CORONA CA 92882

ASMT: 459060018, APN: 459060018  
NINA SHELLMAN, ETAL  
O L SHELLMAN  
6018 ANDALUSIA AVE  
RIVERSIDE CA 92509

ASMT: 459060009, APN: 459060009  
EASTERN MUNICIPAL WATER DIST  
P O BOX 8300  
PERRIS CA 92572

ASMT: 459060019, APN: 459060019  
MARGIE GIFFORD  
24438 EUCALYPTUS AVE  
MORENO VALLEY CA 92553

ASMT: 459060010, APN: 459060010  
AUGUST BELIAUSKI  
9742 SOUTH TROY B23  
EVERGREEN PARK IL 60805

ASMT: 459060022, APN: 459060022  
IRENE HOLT  
126 HAVASU HEIGHTS  
LAKE HAVASU CITY AZ 86404

ASMT: 459060012, APN: 459060012  
O TAYLOR, ETAL  
P O BOX 1070  
NUEVO CA 92567

ASMT: 459060024, APN: 459060024  
STONE STAR RIVERSIDE  
12671 HIGH BLUFF DR NO 150  
SAN DIEGO CA 92130

ASMT: 459060013, APN: 459060013  
ANNA THOMAS, ETAL  
37 CANYON CREST DR  
CORONA DEL MAR CA 92625

ASMT: 459060028, APN: 459060028  
RUBEL ENTERPRISES  
P O BOX 48143  
LOS ANGELES CA 90048

ASMT: 459060014, APN: 459060014  
PHUONG BUI  
305 SAN ANTONIO CT NO 2106  
SAN JOSE CA 95116

ASMT: 459060029, APN: 459060029  
NANCY NOLEN, ETAL  
17595 GARRISON RD  
COTTONWOOD CA 96022

ASMT: 459060015, APN: 459060015  
STONE STAR RIVERSIDE  
12671 HIGH BLUFF NO 150  
SAN DIEGO CA 92130

ASMT: 459060030, APN: 459060030  
EILEEN SCHULTZ, ETAL  
18882 SUNNYVIEW CIR  
YORBA LINDA CA 92886

ASMT: 459060031, APN: 459060031  
JOYCE SPRINGER, ETAL  
1420 EAST GREENE ST  
CARLSBAD NM 88220

ASMT: 459241005, APN: 459241005  
JILL HEIDRICH  
40611 GRAND AVE  
CHERRY VALLEY CA 92223

ASMT: 459060032, APN: 459060032  
TRIXIE VELTMAN, ETAL  
P O BOX 890692  
TEMECULA CA 92589

ASMT: 459241006, APN: 459241006  
DEBRA FALKENHAGEN, ETAL  
31263 HANOVER LANE  
MENIFEE CA 92584

ASMT: 459060033, APN: 459060033  
BERMACO  
C/O HAZEL CUMMINS  
6927 MAGNOLIA AVE  
RIVERSIDE CA 92506

ASMT: 459241007, APN: 459241007  
DEBRA FALKENHAGEN, ETAL  
31263 HANOVER LN  
MENIFEE CA 92584

ASMT: 459060034, APN: 459060034  
LYNN WATSON  
5926 E CALLE SILVOSA  
TUCSON AZ 85711

ASMT: 459241008, APN: 459241008  
CAROL SHUTES, ETAL  
33287 LITTLE REB PL  
MENIFEE CA 92584

ASMT: 459241002, APN: 459241002  
DONALD GEHNERT  
29006 EDGEWATER CT  
LAKE ELSINORE CA 92530

ASMT: 459241009, APN: 459241009  
BARBARA TICE, ETAL  
26033 HIGHLAND PALMS DR  
HOMELAND, CA. 92548

ASMT: 459241003, APN: 459241003  
LLOYD JACKSON  
21875 BELLCROFT DR  
LAKE FOREST CA 92630

ASMT: 459241010, APN: 459241010  
ALFREDO JARIN, ETAL  
5739 RANCHO HILL DR  
SAN DIEGO CA 92139

ASMT: 459241004, APN: 459241004  
ADELE LYCZAK, ETAL  
26089 HIGHLAND PALMS DR  
HOMELAND, CA. 92548

ASMT: 459241011, APN: 459241011  
EVELYN MIYAMOTO, ETAL  
12517 ROSY CIR  
LOS ANGELES CA 90066

17

ASMT: 459242001, APN: 459242001  
WILLIAM TIERNEY  
440 RAINIER WAY  
HEMET CA 92543

ASMT: 459242008, APN: 459242008  
BELLINI POLIDORO, ETAL  
26090 HIGHLAND PALMS DR  
HOMELAND, CA. 92548

ASMT: 459242002, APN: 459242002  
DOLORES BRUCE  
P O BOX 533  
WILDOMAR CA 92595

ASMT: 459242009, APN: 459242009  
DONALD SEAMAN  
28820 CORTE SUERTE  
MENIFEE CA 92584

ASMT: 459242003, APN: 459242003  
PAUL ALFORD  
26032 HIGHLAND PALMS DR  
HOMELAND, CA. 92548

ASMT: 459242010, APN: 459242010  
LUCIA VALENCIA  
26114 HIGHLAND PALMS DR  
HOMELAND, CA. 92548

ASMT: 459242004, APN: 459242004  
KRISTINE WEGMAN, ETAL  
26042 HIGHLAND PALMS DR  
HOMELAND, CA. 92548

ASMT: 459242011, APN: 459242011  
AUDRA MACKESSY  
26111 SAGO PALM DR  
HOMELAND, CA. 92548

ASMT: 459242005, APN: 459242005  
RUSSELL ROBARDS, ETAL  
26054 HIGHLAND PALMS DR  
HOMELAND, CA. 92548

ASMT: 459242012, APN: 459242012  
CYNTHIA VUOSO, ETAL  
26099 SAGO PALM DR  
HOMELAND CA 92548

ASMT: 459242006, APN: 459242006  
ROSE HAASIS  
8202 WHITKER AVE  
BUENA PARK CA 90621

ASMT: 459242013, APN: 459242013  
SUSAN CULLINAN  
26089 SAGO PALM DR  
HOMELAND, CA. 92548

ASMT: 459242007, APN: 459242007  
GARY GERARD  
249 S HIGHWAY 101 NO 515  
SOLANA BEACH CA 92075

ASMT: 459242014, APN: 459242014  
CAROL KUVAKAS, ETAL  
27253 MYLES CT  
SUN CITY CA 92585

ASMT: 459242015, APN: 459242015  
ROBIN RUBIN  
26069 SAGO PALM DR  
HOMELAND, CA. 92548

ASMT: 459242024, APN: 459242024  
PATRICIA MCMAHON, ETAL  
26007 SAGO PALM DR  
HOMELAND, CA. 92548

ASMT: 459242018, APN: 459242018  
GEORGE PRESLEY, ETAL  
2336 RUBY CT  
WEST COVINA CA 91792

ASMT: 459242025, APN: 459242025  
JOAN BELILE, ETAL  
26003 IVORY PALM DR  
HOMELAND, CA. 92548

ASMT: 459242019, APN: 459242019  
RAY JORDAN  
26039 SAGO PALM DR  
HOMELAND, CA. 92548

ASMT: 459242026, APN: 459242026  
NORMA MCDONALD  
26032 IVORY PALM DR  
HOMELAND, CA. 92548

ASMT: 459242020, APN: 459242020  
ADELA LAZZARO, ETAL  
26027 SAGO PALM DR  
HOMELAND, CA. 92548

ASMT: 459242027, APN: 459242027  
COUNTRY CLUB, ETAL  
30777 BUTIA PALM AVE  
HOMELAND CA 92548

ASMT: 459242021, APN: 459242021  
3T PROP LLC  
P O BOX 245  
HEMET CA 92545

ASMT: 459242028, APN: 459242028  
MICHAEL WILSON  
26058 IVORY PALM DR  
HOMELAND, CA. 92548

ASMT: 459242022, APN: 459242022  
MARJA LENA PRETZER JYLES, ETAL  
26017 SAGO PALM DR  
HOMELAND, CA. 92548

ASMT: 459242029, APN: 459242029  
MA DEL SOCOR DE LUA, ETAL  
26068 IVORY PALM DR  
HOMELAND, CA. 92548

ASMT: 459242023, APN: 459242023  
MARIE OWENS, ETAL  
26011 SAGO PALM DR  
HOMELAND, CA. 92548

ASMT: 459242030, APN: 459242030  
SHERRY KERSEY, ETAL  
26080 IVORY PALM DR  
HOMELAND, CA. 92548



ASMT: 459242031, APN: 459242031  
WAYNE HARNSTROM  
26090 IVORY PALM DR  
HOMELAND, CA. 92548

ASMT: 459242045, APN: 459242045  
ISABEL MURGUIA, ETAL  
26067 QUEEN PALM DR  
HOMELAND, CA. 92548

ASMT: 459242032, APN: 459242032  
JOAN PLEAS  
1262 FIDALGO PL  
SEDRO WOOLLEY WA 98284

ASMT: 459242046, APN: 459242046  
LORETTA WOLF, ETAL  
26057 QUEEN PALM DR  
HOMELAND, CA. 92548

ASMT: 459242033, APN: 459242033  
NETTIE MOSS  
26112 IVORY PALM DR  
HOMELAND, CA. 92548

ASMT: 459242047, APN: 459242047  
KMAP INTERESTS  
40251 MIMULUS WAY  
TEMECULA CA 92591

ASMT: 459242034, APN: 459242034  
CARYN MILLER, ETAL  
C/O CARYN A MILLER  
26124 IVORY PALM DR  
HOMELAND CA 92548

ASMT: 459242048, APN: 459242048  
NANCY MANKER  
8587 SPARROWK DR  
VALLEY SPRINGS CA 95252

ASMT: 459242042, APN: 459242042  
GERALDINE KAPONO, ETAL  
26101 QUEEN PALM DR  
HOMELAND, CA. 92548

ASMT: 459242049, APN: 459242049  
SAMIA ALANNOUF, ETAL  
26037 QUEEN PALM DR  
HOMELAND, CA. 92548

ASMT: 459242043, APN: 459242043  
KATHRYN WEAVER, ETAL  
26091 QUEEN PALM DR  
HOMELAND, CA. 92548

ASMT: 459242050, APN: 459242050  
KATHRYN SIKORSKI  
26033 QUEEN PALM DR  
HOMELAND, CA. 92548

ASMT: 459242044, APN: 459242044  
REBECCA SMITH, ETAL  
26081 QUEEN PALM DR  
HOMELAND, CA. 92548

ASMT: 459242051, APN: 459242051  
MICHAEL STAMBOUGH  
26027 QUEEN PALM DR  
HOMELAND, CA. 92548

20

ASMT: 459242052, APN: 459242052  
CIRO GARCIA  
26023 QUEEN PALM DR  
HOMELAND, CA. 92548

ASMT: 459242061, APN: 459242061  
CHADI HADDAD  
26057 SAGO PALM DR  
HOMELAND, CA. 92548

ASMT: 459242053, APN: 459242053  
GENOBEBE BRAVO  
26425 SPRADLIN LN  
HOMELAND CA 92548

ASMT: 459243001, APN: 459243001  
NANCY STEGEMAN, ETAL  
26044 SAGO PALM DR  
HOMELAND, CA. 92548

ASMT: 459242054, APN: 459242054  
KIMBERLEE MCMAHON, ETAL  
26011 QUEEN PALM DR  
HOMELAND, CA. 92548

ASMT: 459243002, APN: 459243002  
SUSAN MCCANN, ETAL  
1918 N FAIRVIEW ST  
BURBANK CA 91505

ASMT: 459242055, APN: 459242055  
CAROL KLEE  
26007 QUEEN PALM DR  
HOMELAND, CA. 92548

ASMT: 459243003, APN: 459243003  
SUSAN MOORE  
30815 COCOS PALM AVE  
HOMELAND CA 92548

ASMT: 459242056, APN: 459242056  
DONALD PERKINS, ETAL  
2543 E LOCUST  
ORANGE CA 92867

ASMT: 459243004, APN: 459243004  
ARTHUR MCCOY  
26078 SAGO PALM DR  
HOMELAND, CA. 92548

ASMT: 459242059, APN: 459242059  
ELIZABETH CROWLEY  
26111 QUEEN PALM DR  
HOMELAND, CA. 92548

ASMT: 459243005, APN: 459243005  
JOHN MEINEN  
32845 LEAH DR  
DANA POINT CA 92629

ASMT: 459242060, APN: 459242060  
JUDITH GRAHAM  
26043 SAGO PALM DR  
HOMELAND, CA. 92548

ASMT: 459243006, APN: 459243006  
JUDITH POLGAR  
26100 SAGO PALM DR  
HOMELAND, CA. 92548

ASMT: 459243007, APN: 459243007  
EDWARD COMBS  
26112 SAGO PALM DR  
HOMELAND, CA. 92548

ASMT: 459243019, APN: 459243019  
MICHAEL BATES  
26069 IVORY PALM DR  
HOMELAND, CA. 92548

ASMT: 459243008, APN: 459243008  
JANENE KEMP, ETAL  
26124 SAGO PALM DR  
HOMELAND, CA. 92548

ASMT: 459243020, APN: 459243020  
LELIA REMINGTON, ETAL  
26059 IVORY PALM DR  
HOMELAND, CA. 92548

ASMT: 459243014, APN: 459243014  
JEAN GARY, ETAL  
26123 IVORY PALM RD  
HOMELAND, CA. 92548

ASMT: 459243021, APN: 459243021  
JAMES GOSNEY  
26047 IVORY PALM DR  
HOMELAND, CA. 92548

ASMT: 459243015, APN: 459243015  
RAMONA MILANO, ETAL  
26111 IVORY PALM DR  
HOMELAND, CA. 92548

ASMT: 459244001, APN: 459244001  
GRACE CORSIATTO  
26048 QUEEN PALM DR  
HOMELAND, CA. 92548

ASMT: 459243016, APN: 459243016  
CHARMU SAMUELS  
2235 HILLSBORO AVE  
LOS ANGELES CA 90034

ASMT: 459244002, APN: 459244002  
MARY L JT LIV TRU, ETAL  
C/O RICHARD H BLANCHARD SR  
26060 QUEEN PALM DR  
HOMELAND, CA. 92548

ASMT: 459243017, APN: 459243017  
MARTA MOXLEY, ETAL  
1456 FELICITA CT  
UPLAND CA 91786

ASMT: 459244003, APN: 459244003  
BARBARA VANCE, ETAL  
26070 QUEEN PALM DR  
HOMELAND, CA. 92548

ASMT: 459243018, APN: 459243018  
BRENDA JARMUSCH, ETAL  
26081 IVORY PALM DR  
HOMELAND, CA. 92548

ASMT: 459244004, APN: 459244004  
MICHAEL JENSEN  
26080 QUEEN PALM DR  
HOMELAND, CA. 92548

22

ASMT: 459244005, APN: 459244005  
WILLIAM LAVENDER  
26090 QUEEN PALM DR  
HOMELAND, CA. 92548

ASMT: 459244021, APN: 459244021  
PATRICIA RINESS, ETAL  
30992 SILVER PALM DR  
HOMELAND, CA. 92548

ASMT: 459244006, APN: 459244006  
CATHERINE SENYAK  
26100 QUEEN PALM DR  
HOMELAND, CA. 92548

ASMT: 459244022, APN: 459244022  
BARBARA RIDER, ETAL  
30998 SILVER PALM DR  
HOMELAND, CA. 92548

ASMT: 459244007, APN: 459244007  
SAUNDRA GIER  
660 CAMINO DE LOS MARES UN  
SAN CLEMENTE CA 92673

ASMT: 459245001, APN: 459245001  
DEBORAH PRUITT, ETAL  
30999 SILVER PALM DR  
HOMELAND, CA. 92548

ASMT: 459244017, APN: 459244017  
DARLENE WOLF, ETAL  
30968 SILVER PALM DR  
HOMELAND, CA. 92548

ASMT: 459245002, APN: 459245002  
EIKO PATRICK  
30993 SILVER PALM DR  
HOMELAND, CA. 92548

ASMT: 459244018, APN: 459244018  
CARRYN WALLER, ETAL  
30974 SILVER PALM DR  
HOMELAND, CA. 92548

ASMT: 459245003, APN: 459245003  
KAREN DAVIS, ETAL  
631 FRANKFORT AVE  
HUNTINGTON BEACH CA 92648

ASMT: 459244019, APN: 459244019  
MARY COLLIER  
30980 SILVER PALM DR  
HOMELAND, CA. 92548

ASMT: 459261001, APN: 459261001  
ALFRED NARANJO  
26080 SULTANAS RD  
HOMELAND, CA. 92548

ASMT: 459244020, APN: 459244020  
GUADALUPE HOPKINS, ETAL  
PO BOX 11783  
CEDAR RAPIDS IA 52410

ASMT: 459261002, APN: 459261002  
JOANNE STINSON, ETAL  
1947 EUREKA ST  
CORONA CA 92882

23

ASMT: 459261003, APN: 459261003  
CAROLYN PRATT, ETAL  
26100 SULTANAS RD  
HOMELAND, CA. 92548

ASMT: 459261012, APN: 459261012  
HILDA WARDLOW  
PO BOX 50549  
PHOENIX AZ 85076

ASMT: 459261004, APN: 459261004  
CHARLOTTE VICTOR  
26110 SULTANAS RD  
HOMELAND, CA. 92548

ASMT: 459261013, APN: 459261013  
CHARLOTTE ROBERTS, ETAL  
26200 SULTANAS RD  
HOMELAND, CA. 92548

ASMT: 459261007, APN: 459261007  
CHARLES MEIER  
26140 SULTANAS RD  
HOMELAND, CA. 92548

ASMT: 459261014, APN: 459261014  
HALA HAWA, ETAL  
30512 PARADISE PALM AVE  
HOMELAND, CA. 92548

ASMT: 459261008, APN: 459261008  
JANICE MARRUFO BLANCETT, ETAL  
26150 SULTANAS RD  
HOMELAND, CA. 92548

ASMT: 459261015, APN: 459261015  
BEULAH LESIKAR  
25366 ROBINSON CREEK LN  
MENIFEE CA 92584

ASMT: 459261009, APN: 459261009  
JACQUELIN CANNING  
26160 SULTANAS RD  
HOMELAND, CA. 92548

ASMT: 459261016, APN: 459261016  
SHARILYN POTTS  
2510 HANCOCK AVE NO B  
MURRIETA CA 92562

ASMT: 459261010, APN: 459261010  
BLUE FOUNTAIN CAPITAL  
15332 ANTIOCH ST NO 154  
PACIFIC PALISADES CA 90272

ASMT: 459261017, APN: 459261017  
BARBARA GIBBON, ETAL  
30542 PARADISE PALM AVE  
HOMELAND, CA. 92548

ASMT: 459261011, APN: 459261011  
BLUE FOUNTAIN CAPITAL  
764 RADCLIFFE AVE  
PACIFIC PALISADES CA 90272

ASMT: 459261018, APN: 459261018  
ARLENE VALENCIA  
30552 PARADISE PALM DR  
HOMELAND, CA. 92548

24

ASMT: 459261019, APN: 459261019  
BERTA VANBEBBER, ETAL  
30562 PARADISE PALM AVE  
HOMELAND, CA. 92548

ASMT: 459261020, APN: 459261020  
KAREN NORTHCUTT, ETAL  
26211 KENTIA PALM DR  
HOMELAND, CA. 92548

ASMT: 459261021, APN: 459261021  
RAELYNN PEDROZA, ETAL  
26201 KENTIA PALM DR  
HOMELAND, CA. 92548

ASMT: 459261022, APN: 459261022  
ELEANOR WEGNER, ETAL  
26191 KENTIA PALM DR  
HOMELAND, CA. 92548

ASMT: 459261023, APN: 459261023  
CHRISTINA GARDNER, ETAL  
26181 KENTIA PALM DR  
HOMELAND, CA. 92548

ASMT: 459261024, APN: 459261024  
SILVIA MIRANDA, ETAL  
26171 KENTIA PALM DR  
HOMELAND, CA. 92548

ASMT: 459261025, APN: 459261025  
ERIC ROOT  
3993 10TH ST APT 913  
RIVERSIDE CA 92501

ASMT: 459261026, APN: 459261026  
MARY CARTER, ETAL  
26151 KENTIA PALM DR  
HOMELAND, CA. 92548

ASMT: 459261027, APN: 459261027  
EMERLITA ESLEIGUE, ETAL  
26141 KENTIA PALM DR  
HOMELAND, CA. 92548

ASMT: 459261028, APN: 459261028  
ROSE ADAM, ETAL  
26131 KENTIA PALM DR  
HOMELAND, CA. 92548

ASMT: 459261029, APN: 459261029  
GARY GERARD  
249 S HWY 101 NO 515  
SOLANA BEACH CA 92075

ASMT: 459261030, APN: 459261030  
SUSAM EDWARDS  
20271 EASTWOOD CIR  
HUNTINGTON BEACH CA 92646

ASMT: 459261031, APN: 459261031  
LORRAINE LEONARD  
26101 KENTIA PALM DR  
HOMELAND, CA. 92548

ASMT: 459261032, APN: 459261032  
ROBERTO BANUELAS, ETAL  
601 E PALOMAR ST C372  
CHULA VISTA CA 91911

K

ASMT: 459261034, APN: 459261034  
VICKI JENSEN, ETAL  
1656 SOUTH ISLAND HIGHWAY  
CAMPBELL RIVER BC  
CANADA V9W1B7

ASMT: 459262007, APN: 459262007  
TERRY WILSON, ETAL  
26104 KENTIA PALM DR  
HOMELAND, CA. 92548

ASMT: 459261035, APN: 459261035  
BEULAH WALKER, ETAL  
26130 SULTANAS RD  
HOMELAND, CA. 92548

ASMT: 459262009, APN: 459262009  
PATRICIA SQUIER, ETAL  
26124 KENTIA PALM DR  
HOMELAND, CA. 92548

ASMT: 459262002, APN: 459262002  
JUDITH LOGUE, ETAL  
P O BOX 50614  
CASPER WY 82605

ASMT: 459262010, APN: 459262010  
ALICE CARTER  
9388 HOLLY LN  
CORONA CA 92883

ASMT: 459262003, APN: 459262003  
FREDERICK BIRD  
28030 WASHINGTON AVE  
WINCHESTER CA 92596

ASMT: 459262011, APN: 459262011  
LAJOS KISS  
26144 KENTIA PALM DR  
HOMELAND, CA. 92548

ASMT: 459262004, APN: 459262004  
DONNA WATSON, ETAL  
8991 CHESTNUT ROAN WAY  
ALPINE CA 91901

ASMT: 459262012, APN: 459262012  
JANICE SIMMONS, ETAL  
26154 KENTIA PALM DR  
HOMELAND, CA. 92548

ASMT: 459262005, APN: 459262005  
CYNTHIA HEITZ, ETAL  
26084 KENTIA PALM DR  
HOMELAND, CA. 92548

ASMT: 459262013, APN: 459262013  
SHELLEY WITHEROW, ETAL  
26164 KENTIA PALM DR  
HOMELAND, CA. 92548

ASMT: 459262006, APN: 459262006  
DONALD BENEDICT  
26094 KENTIA PALM DR  
HOMELAND, CA. 92548

ASMT: 459262014, APN: 459262014  
V REED  
26163 SEAFORTHIA PALM DR  
HOMELAND, CA. 92548

ASMT: 459262015, APN: 459262015  
PHYLLIS CHERRY  
4501 W CHANNEL ISLAND BLV  
OXNARD CA 93035

ASMT: 459262022, APN: 459262022  
SHIRLEY ADSIT, ETAL  
26083 SEAFORTHIA PALM DR  
HOMELAND, CA. 92548

ASMT: 459262016, APN: 459262016  
KRISTEN KIKUT, ETAL  
26143 SEAFORTHIA PALM DR  
HOMELAND, CA. 92548

ASMT: 459262023, APN: 459262023  
JEANNE PERASON, ETAL  
12052 ABANA  
CERRITOS CA 90703

ASMT: 459262017, APN: 459262017  
PHYLLIS STAMP, ETAL  
26133 SEAFORTHIA PALM DR  
HOMELAND, CA. 92548

ASMT: 459262024, APN: 459262024  
HENRY JOHNSON  
26063 SEAFORTHIA PALM DR  
HOMELAND, CA. 92548

ASMT: 459262018, APN: 459262018  
AMY SMITH, ETAL  
13250 W SPLITHAND RD  
GRAND RAPIDS MN 55744

ASMT: 459262025, APN: 459262025  
GRANVILLE SMOTHERMON  
23168 EMPIRE PENGUIN RD  
WILDOMAR CA 92595

ASMT: 459262019, APN: 459262019  
RICHARD VALLINE, ETAL  
2417 SKY WATCHER ST  
HENDERSON NV 89044

ASMT: 459262026, APN: 459262026  
SANDRA SEGARRA, ETAL  
26043 SEAFORTHIA PALM DR  
HOMELAND, CA. 92548

ASMT: 459262020, APN: 459262020  
ERNESTINE RYAN  
26103 SEAFORTHIA PALM DR  
HOMELAND, CA. 92548

ASMT: 459263002, APN: 459263002  
JERRY REA  
26020 SULTANAS RD  
HOMELAND, CA. 92548

ASMT: 459262021, APN: 459262021  
MARTA GARCIA, ETAL  
26093 SEAFORTHIA PALM DR  
HOMELAND, CA. 92548

ASMT: 459263003, APN: 459263003  
MARGUERITE SEARCY, ETAL  
26030 SULTANAS RD  
HOMELAND, CA. 92548



ASMT: 459263004, APN: 459263004  
LARRY MENNER  
26040 SULTANAS RD  
HOMELAND, CA. 92548

ASMT: 459263011, APN: 459263011  
PEGGY HYLLESTED, ETAL  
26021 KENTIA PALM DR  
HOMELAND, CA. 92548

ASMT: 459263005, APN: 459263005  
NORMAN VANGELDER  
26050 SULTANAS RD  
HOMELAND, CA. 92548

ASMT: 459263012, APN: 459263012  
ETHEL CARLYLE, ETAL  
26011 KENTIA PALM DR  
HOMELAND, CA. 92548

ASMT: 459263006, APN: 459263006  
GARY SMITH, ETAL  
4523 N LITTLE ROCK DR  
TUCSON AZ 85750

ASMT: 459263013, APN: 459263013  
BOBBY LOWE  
26001 KENTIA PALM DR  
HOMELAND, CA. 92548

ASMT: 459263007, APN: 459263007  
SUSAN MOLDENHAUER, ETAL  
26061 KENTIA PALM DR  
HOMELAND, CA. 92548

ASMT: 459263014, APN: 459263014  
PATRICIA FIELDS, ETAL  
30861 WHITE ROCKS CIR  
TEMECULA CA 92591

ASMT: 459263008, APN: 459263008  
LINDA BENISH, ETAL  
26051 KENTIA PALM DR  
HOMELAND, CA. 92548

ASMT: 459263015, APN: 459263015  
KATHRYN SCHROEDER, ETAL  
26022 SEAFORTHIA PALM DR  
HOMELAND, CA. 92548

ASMT: 459263009, APN: 459263009  
CONSTANCE MEDICIS, ETAL  
C/O CONSTANCE J MEDICS  
170 LIBBY ST  
OCEANSIDE CA 92054

ASMT: 459263016, APN: 459263016  
JOYCE WILSON, ETAL  
26032 SEAFORTHIA PALM DR  
HOMELAND, CA. 92548

ASMT: 459263010, APN: 459263010  
CAROL CULHANE, ETAL  
26031 KENTIA PALM DR  
HOMELAND, CA. 92548

ASMT: 459263017, APN: 459263017  
VIRGINIA MARCUS, ETAL  
26042 SEAFORTHIA PALM DR  
HOMELAND, CA. 92548

28

ASMT: 459263018, APN: 459263018  
BLAS CRUZ  
26052 SEAFORTHIA PALM DR  
HOMELAND, CA. 92548

ASMT: 459263025, APN: 459263025  
MARIA MARTINEZ, ETAL  
26122 SEAFORTHIA PALM DR  
HOMELAND, CA. 92548

ASMT: 459263019, APN: 459263019  
GALINA BENNETT, ETAL  
26062 SEAFORTHIA PALM DR  
HOMELAND, CA. 92548

ASMT: 459263026, APN: 459263026  
CLARENCE MILOVICH, ETAL  
26132 SEAFORTHIA PALM DR  
HOMELAND, CA. 92548

ASMT: 459263020, APN: 459263020  
BOBBIE HILBERT  
26072 SEAFORTHIA PALM DR  
HOMELAND, CA. 92548

ASMT: 459263027, APN: 459263027  
ARDIS SMITH, ETAL  
26142 SEAFORTHIA PALM  
HOMELAND CA 92548

ASMT: 459263021, APN: 459263021  
SANDRA KANE  
26082 SEAFORTHIA PALM DR  
HOMELAND, CA. 92548

ASMT: 459263028, APN: 459263028  
KIM TRAN, ETAL  
26152 SEAFORTHIA PALM DR  
HOMELAND, CA. 92548

ASMT: 459263022, APN: 459263022  
NORMA LONG, ETAL  
26092 SEAFORTHIA PALM DR  
HOMELAND, CA. 92548

ASMT: 459263029, APN: 459263029  
VIRGINIA ZABLOUDIL  
26162 SEAFORTHIA PALM DR  
HOMELAND, CA. 92548

ASMT: 459263023, APN: 459263023  
CLAUDIA DAVIS, ETAL  
26102 SEAFORTHIA PALM DR  
HOMELAND, CA. 92548

ASMT: 459263030, APN: 459263030  
LESLIE FLOOD  
26172 SEAFORTHIA PALM DR  
MENIFEE CA 92548

ASMT: 459263024, APN: 459263024  
DARLENE WELDING  
26112 SEAFORTHIA PALM DR  
HOMELAND, CA. 92548

ASMT: 459263031, APN: 459263031  
JUDITH SCHMID, ETAL  
26182 SEAFORTHIA PALM DR  
HOMELAND, CA. 92548

29

ASMT: 459263032, APN: 459263032  
RICHARD MICHUTA, ETAL  
26192 SEAFORTHIA PALM DR  
HOMELAND, CA. 92548

ASMT: 459263045, APN: 459263045  
GORDON COLYER  
7057 MOONSTONE CIR  
RIVERSIDE CA 92506

ASMT: 459263033, APN: 459263033  
MARGARET KOPECZKY, ETAL  
26202 SEAFORTHIA PALM DR  
HOMELAND, CA. 92548

ASMT: 459263047, APN: 459263047  
PETER RYAN  
26115 BUTTERFLY PALM DR  
HOMELAND, CA. 92548

ASMT: 459263034, APN: 459263034  
JENEEN MILLER  
916 SUSAN CIR  
ENOLA PA 17025

ASMT: 459263048, APN: 459263048  
LEILANI KEIRNS  
26105 BUTTERFLY PALM DR  
HOMELAND, CA. 92548

ASMT: 459263035, APN: 459263035  
DAVID WIELANDER  
30592 PARADISE PALM AVE  
HOMELAND, CA. 92548

ASMT: 459263049, APN: 459263049  
PATRICIA MCGILL  
26095 BUTTERFLY PALM DR  
HOMELAND, CA. 92548

ASMT: 459263036, APN: 459263036  
AUDREY GROWCOCK, ETAL  
30602 PARADISE PALM AVE  
HOMELAND, CA. 92548

ASMT: 459263050, APN: 459263050  
IONE LAUTENBACH  
26085 BUTTERFLY PALM DR  
HOMELAND, CA. 92548

ASMT: 459263043, APN: 459263043  
DELTA ZAVALA, ETAL  
27627 BENIGNI AVE  
SUN CITY CA 92585

ASMT: 459263051, APN: 459263051  
MARIA REV LIV TRUST, ETAL  
26075 BUTTERFLY PALM DR  
HOMELAND, CA. 92548

ASMT: 459263044, APN: 459263044  
STEPHEN STAMBOUGH, ETAL  
26145 BUTTERFLY PALM DR  
HOMELAND, CA. 92548

ASMT: 459263052, APN: 459263052  
JACQUELINE DERX, ETAL  
PO BOX 707  
HOMELAND CA 92548

30

ASMT: 459263053, APN: 459263053  
ELVIA JAMIE, ETAL  
26055 BUTTERFLY PALM DR  
HOMELAND, CA. 92548

ASMT: 459264004, APN: 459264004  
JOYCE RABIE  
30521 PARADISE PALM AVE  
HOMELAND, CA. 92548

ASMT: 459263054, APN: 459263054  
LINDA STONE, ETAL  
26045 BUTTERFLY PALM DR  
HOMELAND CA 92548

ASMT: 459264005, APN: 459264005  
ALEJANDRO HARO  
30531 PARADISE PALM DR  
HOMELAND, CA. 92548

ASMT: 459263055, APN: 459263055  
NANCY YANDELL, ETAL  
26035 BUTTERFLY PALM DR  
HOMELAND, CA. 92548

ASMT: 459264006, APN: 459264006  
INGA REYNOLDS, ETAL  
30541 PARADISE PALM AVE  
HOMELAND, CA. 92548

ASMT: 459263056, APN: 459263056  
ALLEN SHIROMA  
2521 LAS BRISAS WAY  
HEMET CA 92545

ASMT: 459264007, APN: 459264007  
DONALD DYKSTRA  
30551 PARADISE PALM AVE  
HOMELAND, CA. 92548

ASMT: 459263057, APN: 459263057  
GREG JASSO  
26015 BUTTERFLY PALM DR  
HOMELAND, CA. 92548

ASMT: 459264008, APN: 459264008  
JANET SMITH, ETAL  
30561 PARADISE PALM AVE  
HOMELAND, CA. 92548

ASMT: 459264002, APN: 459264002  
CHRISTA UMBACH, ETAL  
30501 PARADISE PALM AVE  
HOMELAND, CA. 92548

ASMT: 459264009, APN: 459264009  
MICHAEL CARLSON  
3707 31ST ST NO 7  
SAN DIEGO CA 92104

ASMT: 459264003, APN: 459264003  
RHODA JACKSON, ETAL  
1917 E NORTH CRESCENT AVE  
SPOKANE WA 99207

ASMT: 459264010, APN: 459264010  
TANYA NEWER, ETAL  
30581 PARADISE PALM AVE  
HOMELAND, CA. 92548

ASMT: 459264011, APN: 459264011  
PHYLLIS HOCH, ETAL  
30591 PARADISE PALM AVE  
HOMELAND, CA. 92548

ASMT: 459271006, APN: 459271006  
GLORIA GEBEL, ETAL  
26106 BUTTERFLY PALM DR  
HOMELAND, CA. 92548

ASMT: 459264012, APN: 459264012  
LINDA ZORN  
164 ACACIA DR  
LAGUNA BEACH CA 92651

ASMT: 459271007, APN: 459271007  
JOYCE HIMENES, ETAL  
26116 BUTTERFLY PALM DR  
HOMELAND, CA. 92548

ASMT: 459271001, APN: 459271001  
SHARRON SMITH, ETAL  
26056 BUTTERFLY PALM DR  
HOMELAND, CA. 92548

ASMT: 459271008, APN: 459271008  
JODI GILLEN  
1321 BENNETT AVE  
LONG BEACH CA 90804

ASMT: 459271002, APN: 459271002  
DIANA DAVIS, ETAL  
26066 BUTTERFLY PALM DR  
HOMELAND, CA. 92548

ASMT: 459271017, APN: 459271017  
FRED LEE TURNER, ETAL  
57822 SAN TROPEZE  
YUCCA VALLEY CA 92284

ASMT: 459271003, APN: 459271003  
CYNTHIA SHIELDS, ETAL  
26076 BUTTERFLY PALM DR  
HOMELAND, CA. 92548

ASMT: 459271018, APN: 459271018  
BEVERLY MORROW, ETAL  
26117 FOUNTAIN PALM DR  
HOMELAND, CA. 92548

ASMT: 459271004, APN: 459271004  
DUANE WHERLAND, ETAL  
C/O DUANE C WHERLAND  
4501 CHANNEL ISLAND NO 96  
OXNARD CA 93035

ASMT: 459271019, APN: 459271019  
BRETT STAUFFER, ETAL  
26107 FOUNTAIN PALM DR  
HOMELAND, CA. 92548

ASMT: 459271005, APN: 459271005  
MARIANNE HERMENAU, ETAL  
26096 BUTTERFLY PALM DR  
HOMELAND, CA. 92548

ASMT: 459271020, APN: 459271020  
DUANE WHERLAND  
4501 W CHANNEL ISLAND 96  
OXNARD CA 93035

ASMT: 459271021, APN: 459271021  
SALVATORE PALAZZOLO  
26087 FOUNTAIN PALM DR  
HOMELAND, CA. 92548

ASMT: 459272004, APN: 459272004  
VICTORIA KYRISS, ETAL  
343 PAMELA ST  
HEMET CA 92544

ASMT: 459271022, APN: 459271022  
CLEVELAND DUNHAM  
26077 FOUNTAIN PALM DR  
HOMELAND, CA. 92548

ASMT: 459272005, APN: 459272005  
HELEN JINDRA, ETAL  
26058 FOUNTAIN PALM DR  
HOMELAND, CA. 92548

ASMT: 459271023, APN: 459271023  
CLAUDIA DEAN  
26067 FOUNTAIN PALM DR  
HOMELAND, CA. 92548

ASMT: 459272006, APN: 459272006  
GERALDINE SERNA  
26068 FOUNTAIN PALM DR  
HOMELAND, CA. 92548

ASMT: 459271024, APN: 459271024  
PATRICIA MURRAY, ETAL  
C/O JACKIE AND PATRICIA MURRAY  
38220 WORTHAM RD  
OAKHURST CA 93644

ASMT: 459272007, APN: 459272007  
SCOTT MEIDE  
26078 FOUNTAIN PALM DR  
HOMELAND, CA. 92548

ASMT: 459272001, APN: 459272001  
ARDITH HAASE, ETAL  
26018 FOUNTAIN PALM DR  
HOMELAND, CA. 92548

ASMT: 459272008, APN: 459272008  
JAMES BOOTH, ETAL  
P O BOX 2725  
RAMONA CA 92065

ASMT: 459272002, APN: 459272002  
JO LARKIN  
26028 FOUNTAIN PALM DR  
HOMELAND, CA. 92548

ASMT: 459272009, APN: 459272009  
JEANNETTE OLSON, ETAL  
26098 FOUNTAIN PALM DR  
HOMELAND, CA. 92548

ASMT: 459272003, APN: 459272003  
SHIRLEY STEELE, ETAL  
26038 FOUNTAIN PALM DR  
HOMELAND, CA. 92548

ASMT: 459272010, APN: 459272010  
WILLIAM FINKLER  
11075 OSO AVE  
CHATSWORTH CA 91311

ASMT: 459272011, APN: 459272011  
JOHN SHAMBLIN  
26118 FOUNTAIN PALM DR  
HOMELAND, CA. 92548

ASMT: 459272021, APN: 459272021  
AUDRA GOODING, ETAL  
26079 PHOENIX PALM DR  
HOMELAND, CA. 92548

ASMT: 459272012, APN: 459272012  
MARY CARON  
26128 FOUNTAIN PALM DR  
HOMELAND, CA. 92548

ASMT: 459272022, APN: 459272022  
ALAN ANTRIM  
26069 PHOENIX PALM DR  
HOMELAND, CA. 92548

ASMT: 459272016, APN: 459272016  
RICHARD CROSBY  
26129 PHOENIX PALM DR  
HOMELAND, CA. 92548

ASMT: 459272023, APN: 459272023  
DIANE BUELL  
26059 PHOENIX PALM DR  
HOMELAND, CA. 92548

ASMT: 459272017, APN: 459272017  
JUDITH ROSS, ETAL  
26119 PHOENIX PALM DR  
HOMELAND, CA. 92548

ASMT: 459272024, APN: 459272024  
SONYA STANKA, ETAL  
26049 PHOENIX PALM DR  
HOMELAND, CA. 92548

ASMT: 459272018, APN: 459272018  
ERLINDA PUNSALAN, ETAL  
26109 PHOENIX PALM DR  
HOMELAND, CA. 92548

ASMT: 459272025, APN: 459272025  
CELINA CORDOVA  
26039 PHOENIX PALM DR  
HOMELAND, CA. 92548

ASMT: 459272019, APN: 459272019  
CAROLANN WAHLE  
26099 PHOENIX PALM DR  
HOMELAND, CA. 92548

ASMT: 459272026, APN: 459272026  
EILEEN CLOUTIER  
26029 PHOENIX PALM DR  
HOMELAND, CA. 92548

ASMT: 459272020, APN: 459272020  
DONNA RING, ETAL  
26089 PHOENIX PALM DR  
HOMELAND, CA. 92548

ASMT: 459272027, APN: 459272027  
GAIL MARSHALL  
26019 PHOENIX PALM DR  
HOMELAND, CA. 92548

34

ASMT: 459272028, APN: 459272028  
MICHAEL CRIDER  
26012 BAMBOO PALM DR  
HOMELAND, CA. 92548

ASMT: 459272035, APN: 459272035  
HAZEL PALMER, ETAL  
26082 BAMBOO PALM DR  
HOMELAND, CA. 92548

ASMT: 459272029, APN: 459272029  
DIANNE LEONARD, ETAL  
26022 BAMBOO PALM DR  
HOMELAND, CA. 92548

ASMT: 459272036, APN: 459272036  
PATRICIA SCHULZ  
26092 BAMBOO PALM DR  
HOMELAND, CA. 92548

ASMT: 459272030, APN: 459272030  
LORETTA FRAKES, ETAL  
26032 BAMBOO PALM DR  
HOMELAND, CA. 92548

ASMT: 459272037, APN: 459272037  
DANIEL FURBEE  
40791 BROCK AVE  
HEMET CA 92544

ASMT: 459272031, APN: 459272031  
DOROTHY HOWELL  
26042 BAMBOO PALM DR  
HOMELAND, CA. 92548

ASMT: 459272038, APN: 459272038  
TAMMY HOPPER, ETAL  
3581 COPPER RIDGE DR  
CORONA CA 92882

ASMT: 459272032, APN: 459272032  
SILVIA POSADA CARRETE  
49152 HIBISCO ST  
COACHELLA CA 92236

ASMT: 459273001, APN: 459273001  
SUSAN MANNARA  
1414 OCEAN PARK BLV APT 1  
SANTA MONICA CA 90405

ASMT: 459272033, APN: 459272033  
MARK BOGLE, ETAL  
26062 BAMBOO PALM DR  
HOMELAND, CA. 92548

ASMT: 459273002, APN: 459273002  
VIRGINIA FOSTER  
8228 W CHESTNUT AVE  
LITTLETON CO 80128

ASMT: 459272034, APN: 459272034  
JANICE JARMAN  
30956 SILVER PALM DR  
HOMELAND CA 92548

ASMT: 459273003, APN: 459273003  
ASSOC INC, ETAL  
31540 VIA DEL SENOR  
HOMELAND CA 92548

35



ASMT: 459273004, APN: 459273004  
TRINA MACKO  
26080 PHOENIX PALM DR  
HOMELAND, CA. 92548

ASMT: 459273011, APN: 459273011  
MARIE PARKER, ETAL  
26091 BAMBOO PALM DR  
HOMELAND, CA. 92548

ASMT: 459273005, APN: 459273005  
GARY GIDDENS  
26090 PHOENIX PALM DR  
HOMELAND, CA. 92548

ASMT: 459273012, APN: 459273012  
WARD FLEMING, ETAL  
26081 BAMBOO PALM DR  
HOMELAND, CA. 92548

ASMT: 459273006, APN: 459273006  
NANCY SCARROW  
2391 SAVANNA WAY  
PALM SPRINGS CA 92262

ASMT: 459273013, APN: 459273013  
MARK BOYER, ETAL  
26071 BAMBOO PALM DR  
HOMELAND, CA. 92548

ASMT: 459273007, APN: 459273007  
TONYA ROBINS  
26110 PHOENIX PALM DR  
HOMELAND, CA. 92548

ASMT: 459273014, APN: 459273014  
SHEILA HILTON, ETAL  
26061 BAMBOO PALM DR  
HOMELAND, CA. 92548

ASMT: 459273008, APN: 459273008  
ENGRACIA BARTON  
26120 PHOENIX PALM DR  
HOMELAND, CA. 92548

ASMT: 459273015, APN: 459273015  
VICKIE GROVER  
26051 BAMBOO PALM DR  
HOMELAND, CA. 92548

ASMT: 459273009, APN: 459273009  
CATHLEEN DOWNEY, ETAL  
30748 BUTIA PALM AVE  
HOMELAND, CA. 92548

ASMT: 459290001, APN: 459290001  
DAVID BERNAL  
26651 LIRA CIR  
MISSION VIEJO CA 92691

ASMT: 459273010, APN: 459273010  
CARMEN SLATER  
26101 BAMBOO PALM DR  
HOMELAND, CA. 92548

ASMT: 459290016, APN: 459290016  
CHRIST FAMILY PURE RIGHTEOUSNESS  
C/O ADAM E FRENCH  
30205 ALLEN ST  
HOMELAND, CA. 92548

ASMT: 459290024, APN: 459290024  
SALLY CARRON  
P O BOX 247  
HOMELAND CA 92548

ASMT: 459310013, APN: 459310013  
JULISSA VASQUEZ, ETAL  
30185 HARDROCK DR  
ROMOLAND, CA. 92585

ASMT: 459290025, APN: 459290025  
ELIZABETH SCOTT, ETAL  
P O BOX 439  
HOMELAND CA 92548

ASMT: 459310014, APN: 459310014  
GRACIELA HUERTA, ETAL  
30175 HARDROCK DR  
ROMOLAND, CA. 92585

ASMT: 459310003, APN: 459310003  
VICKIE MORGAN, ETAL  
26542 IRON MOUNTAIN ST  
ROMOLAND, CA. 92585

ASMT: 459310015, APN: 459310015  
DAVID KIRK, ETAL  
30155 HARDROCK DR  
ROMOLAND, CA. 92585

ASMT: 459310004, APN: 459310004  
TERRILL WRIGHT  
26552 IRON MOUNTAIN ST  
ROMOLAND, CA. 92585

ASMT: 459310016, APN: 459310016  
RENEE CRAIG  
30145 HARDROCK DR  
MENIFEE CA 92585

ASMT: 459310005, APN: 459310005  
PAUL HENDRICKS  
26562 IRON MOUNTAIN ST  
ROMOLAND, CA. 92585

ASMT: 459310017, APN: 459310017  
NORMA RANGEL, ETAL  
30135 HARDROCK DR  
ROMOLAND, CA. 92585

ASMT: 459310006, APN: 459310006  
KHADIJHA FAULKNER, ETAL  
26572 IRON MOUNTAIN ST  
ROMOLAND, CA. 92585

ASMT: 459310018, APN: 459310018  
ALBA CRUZ, ETAL  
30125 HARDROCK DR  
ROMOLAND, CA. 92585

ASMT: 459310007, APN: 459310007  
VENU MUKERJEE, ETAL  
35673 COUNTRY PARK DR  
WILDOMAR CA 92595

ASMT: 459310019, APN: 459310019  
DAYNA HERRON  
30115 HARDROCK DR  
MENIFEE CA 92585

ASMT: 459310021, APN: 459310021  
SUMMER GALLARDO, ETAL  
30095 HARDROCK DR  
ROMOLAND, CA. 92585

ASMT: 459310038, APN: 459310038  
LATDAVANH PEREZ, ETAL  
26655 EMPEROR RD  
ROMOLAND, CA. 92585

ASMT: 459310022, APN: 459310022  
KRISTINA WOODWARD, ETAL  
30075 HARDROCK DR  
ROMOLAND, CA. 92585

ASMT: 459310039, APN: 459310039  
AMY MATHIESON, ETAL  
30180 PINE NEEDLE RD  
ROMOLAND, CA. 92585

ASMT: 459310023, APN: 459310023  
ROSAMARIA LUTTRULL  
30065 HARDROCK DR  
MENIFEE CA 92585

ASMT: 459310040, APN: 459310040  
ERNEST RAMIREZ  
30170 PINE NEEDLE RD  
ROMOLAND, CA. 92585

ASMT: 459310034, APN: 459310034  
ANDREW MUNOZ  
26615 EMPEROR RD  
ROMOLAND, CA. 92585

ASMT: 459311001, APN: 459311001  
SHIRLEY ELGINDY, ETAL  
30068 HARDROCK DR  
MENIFEE CA 92585

ASMT: 459310035, APN: 459310035  
LANCE BRENNAN  
26625 EMPEROR RD  
ROMOLAND, CA. 92585

ASMT: 459311002, APN: 459311002  
LEONOR GUERRERO  
30078 HARD ROCK DR  
SUN CITY CA 92585

ASMT: 459310036, APN: 459310036  
TAMARA FERRELL, ETAL  
26635 EMPEROR RD  
ROMOLAND, CA. 92585

ASMT: 459311003, APN: 459311003  
LIA ANDREWS  
30088 HARDROCK DR  
ROMOLAND, CA. 92585

ASMT: 459310037, APN: 459310037  
JULIA DOWNS, ETAL  
26645 EMPEROR RD  
ROMOLAND, CA. 92585

ASMT: 459311004, APN: 459311004  
CHRISTY BURNETT  
4551 SLEEPING INDIAN TR  
FALLBROOK CA 92028

ASMT: 459311005, APN: 459311005  
DAVID MARSH  
SAM  
30108 HARDROCK DR  
ROMOLAND, CA. 92585

ASMT: 459311018, APN: 459311018  
SOON PHEE, ETAL  
20684 IRIS CANYON RD  
RIVERSIDE CA 92508

ASMT: 459311006, APN: 459311006  
TY RIVERS  
30118 HARDROCK DR  
ROMOLAND, CA. 92585

ASMT: 459311019, APN: 459311019  
BARBARA BOLIN BOVINO, ETAL  
30282 BELMONT CT  
AGOURA HILLS CA 91301

ASMT: 459311007, APN: 459311007  
CLAUDIA GARCIA, ETAL  
30128 HARDROCK DR  
ROMOLAND, CA. 92585

ASMT: 459311020, APN: 459311020  
STACY JACKSON, ETAL  
3219 MURRY RIDGE RD  
SAN DIEGO CA 92123

ASMT: 459311008, APN: 459311008  
ALEX NGUYEN, ETAL  
30138 HARDROCK DR  
ROMOLAND, CA. 92585

ASMT: 459311021, APN: 459311021  
NARCISO SALDIVAR  
30151 MOUNT MENIFEE ST  
MENIFEE CA 92585

ASMT: 459311009, APN: 459311009  
RUBY ARELLANO, ETAL  
30148 HARDROCK DR  
ROMOLAND, CA. 92585

ASMT: 459311022, APN: 459311022  
RENE GARCIA  
PO BOX 817  
SUN CITY CA 92586

ASMT: 459311010, APN: 459311010  
NICOLAS DELEON  
30158 HARDROCK DR  
ROMOLAND, CA. 92585

ASMT: 459311023, APN: 459311023  
JAYE MEYER, ETAL  
30131 MOUNT MENIFEE ST  
ROMOLAND, CA. 92585

ASMT: 459311011, APN: 459311011  
ROBIN ARAGON, ETAL  
30168 HARDROCK DR  
ROMOLAND, CA. 92585

ASMT: 459311024, APN: 459311024  
MONICA RODRIGUEZ  
30121 MOUNT MENIFEE ST  
MENIFEE CA 92585

39

ASMT: 459311025, APN: 459311025  
JUANA RODRIGUEZ, ETAL  
30111 MOUNT MENIFEE ST  
MENIFEE, CA. 92584

ASMT: 459311032, APN: 459311032  
FEDERICO FERNANDEZ  
30076 DIAMOND RIDGE CT  
ROMOLAND, CA. 92585

ASMT: 459311026, APN: 459311026  
BAILEY WATERS, ETAL  
10805 E 36TH ST  
YUMA AZ 85365

ASMT: 459311033, APN: 459311033  
HELEN SARAGOSA, ETAL  
30086 DIAMOND RIDGE CT  
SUN CITY CA 92584

ASMT: 459311027, APN: 459311027  
DARLENE GEMBERLING, ETAL  
30091 MOUNT MENIFEE ST  
ROMOLAND, CA. 92585

ASMT: 459311034, APN: 459311034  
JAMES CHECCO  
30096 DIAMOND RIDGE CT  
MENIFEE CA 92585

ASMT: 459311028, APN: 459311028  
MDF ESTATE PLANNERS SERVICES, ETAL  
C/O GREYSTONE HOLDING TRUST  
5126 OCEAN VIEW BLV  
LA CANADA CA 91011

ASMT: 459311035, APN: 459311035  
MIRALUNA CARBON, ETAL  
29613 COPPER RIDGE RD  
MENIFEE CA 92584

ASMT: 459311029, APN: 459311029  
MARIA HERNANDEZ, ETAL  
30071 MOUNT MENIFEE ST  
ROMOLAND, CA. 92585

ASMT: 459311036, APN: 459311036  
CHERYL NORWOOD, ETAL  
30116 DIAMOND RIDGE CT  
ROMOLAND, CA. 92585

ASMT: 459311030, APN: 459311030  
JULIE BOERSMA  
25020 CALIFORNIA AVE  
HEMET CA 92545

ASMT: 459311037, APN: 459311037  
TARA ISMAEL, ETAL  
30126 DIAMOND RIDGE CT  
MENIFEE CA 92585

ASMT: 459311031, APN: 459311031  
NIKKI SWICK, ETAL  
30066 DIAMOND RIDGE CT  
ROMOLAND, CA. 92585

ASMT: 459311038, APN: 459311038  
FIDELIS KUTI  
30136 DIAMOND RIDGE CT  
ROMOLAND, CA. 92585

40



ASMT: 459311039, APN: 459311039  
BRIDGETT JONES, ETAL  
30146 DIAMOND RIDGE CT  
ROMOLAND, CA. 92585

ASMT: 459311046, APN: 459311046  
JESUS CALDERA  
30083 DIAMOND RIDGE CT  
ROMOLAND, CA. 92585

ASMT: 459311040, APN: 459311040  
DARLENE MASCARENAS  
30143 DIAMOND RIDGE CT  
MENIFEE VALLEY CA 92585

ASMT: 459311047, APN: 459311047  
SFR INVESTMENTS SOCAL N  
4340 VON KARMAN AVE NO 110  
NEWPORT BEACH CA 92660

ASMT: 459311041, APN: 459311041  
DIANNIA LYNN TRUST, ETAL  
C/O GALE R CALHOON  
23220 MINERS RD  
PERRIS CA 92570

ASMT: 459311048, APN: 459311048  
MARTHA DURAN, ETAL  
30063 DIAMOND RIDGE CT  
ROMOLAND, CA. 92585

ASMT: 459311042, APN: 459311042  
LUZ RAMIREZ, ETAL  
30123 DIAMOND RIDGE CT  
ROMOLAND, CA. 92585

ASMT: 459320026, APN: 459320026  
FEDERAL NATL MORTGAGE ASSN  
C/O RECONTRUST CO  
1800 TAPO CANYON SV2202  
SIMI VALLEY CA 93063

ASMT: 459311043, APN: 459311043  
AMBER JONES, ETAL  
30113 DIAMOND RIDGE CT  
ROMOLAND, CA. 92585

ASMT: 459320027, APN: 459320027  
KRISTA MOOMEY  
30196 MEADOW OAKS ST  
MENIFEE CA 92585

ASMT: 459311044, APN: 459311044  
WENDY CORTES, ETAL  
C/O WENDY PADILLA CORTES  
30103 DIAMOND RIDGE CT  
ROMOLAND, CA. 92585

ASMT: 459320028, APN: 459320028  
MARY HANSON, ETAL  
30186 MEADOW OAKS ST  
ROMOLAND, CA. 92585

ASMT: 459311045, APN: 459311045  
CAH 2014 2 BORROWER  
9305 E VIA DE VENTURA 201  
SCOTTSDALE AZ 85258

ASMT: 459320029, APN: 459320029  
JENNIFER WILSON, ETAL  
30176 MEADOW OAKS ST  
ROMOLAND, CA. 92585

11

ASMT: 459320030, APN: 459320030  
DANIEL LYNN  
27026 REDRIVER DR  
SUN CITY CA 92585

ASMT: 459320037, APN: 459320037  
CINTHYA VILLARREAL  
30096 MEADOW OAKS ST  
ROMOLAND, CA. 92585

ASMT: 459320031, APN: 459320031  
ROBERT MICHAELSON  
30156 MEADOW OAKS ST  
ROMOLAND, CA. 92585

ASMT: 459320038, APN: 459320038  
LINDA SUE REV TRUST, ETAL  
30086 MEADOW OAKS ST  
ROMOLAND, CA. 92585

ASMT: 459320032, APN: 459320032  
CHERYL JAMES  
30146 MEADOW OAKS ST  
MENIFEE CA 92585

ASMT: 459320039, APN: 459320039  
SFR INV SOCAL H  
C/O CITIVEST INC  
4340 VON KARMAN STE 110  
NEWPORT BEACH CA 92660

ASMT: 459320033, APN: 459320033  
CELIA MOLINA, ETAL  
30136 MEADOW OAKS ST  
MENIFEE CA 92585

ASMT: 459320040, APN: 459320040  
KARI GARCIA  
30066 MEADOW OAKS ST  
MENIFEE, CA. 92584

ASMT: 459320034, APN: 459320034  
JENNIFER WENTZ  
30126 MEADOW OAKS ST  
ROMOLAND, CA. 92585

ASMT: 459320091, APN: 459320091  
WOODSIDE 05S  
11870 PIERCE ST STE 250  
RIVERSIDE CA 92505

ASMT: 459320035, APN: 459320035  
MEGHAN OCONNOR  
30116 MEADOW OAKS ST  
ROMOLAND, CA. 92585

ASMT: 461020006, APN: 461020006  
STRATA MOUNTAIN GATE  
C/O STRATA EQUITY FUND  
4370 LA JOLLA DR STE 960  
SAN DIEGO CA 92122

ASMT: 459320036, APN: 459320036  
ADAM BURKHART  
30106 MEADOW OAKS ST  
ROMOLAND, CA. 92585

ASMT: 461030002, APN: 461030002  
STEPHANIE PARR, ETAL  
27490 BRIGGS RD  
ROMOLAND, CA. 92585

42

ASMT: 461030004, APN: 461030004  
CHERYL BRIMLOW, ETAL  
1502 NW CARTY RD  
RIDGEFIELD WA 98642

ASMT: 461030008, APN: 461030008  
MATTHEWS RANCH  
1110 E CHAPMAN STE 206  
ORANGE CA 92866

ASMT: 461030009, APN: 461030009  
RIVERSIDE COUNTY TRANSPORTATION COMM  
PO BOX 12008  
RIVERSIDE CA 92502

ASMT: 461030014, APN: 461030014  
3 M PROPERTY INV CO  
1515 LOWER PASEO LA CREST  
PLS VRDS EST CA 90274



Riverside Transit Agency  
1825 3<sup>rd</sup> Street  
Riverside CA 92507

Riverside County Department of Waste  
Resources  
14310 Frederick Street  
Moreno Valley, CA 92553

Riverside County Airport Land Use  
Commission  
Riverside County Administrative Center  
4080 Lemon Street, 14<sup>th</sup> Floor  
Riverside, CA 92501

Southern California Edison  
2244 Walnut Grove Ave, Room 312  
P.O. Box 600  
Rosemead, CA 91770

Romoland and Perris Union High School  
District  
155 E 4<sup>th</sup> Street  
Perris, CA 92570

Riverside County Sheriff's Department  
4095 Lemon Street  
Riverside, CA 92501

Southern California Gas Co.  
4495 Howard Avenue  
Riverside, CA 92507

Eastern Municipal Water District  
2270 Trumble Road  
Perris, CA 92570

South Coast Air Quality Management  
District  
21865 Copley Drive  
Diamond Bar, CA 91765

CALTRANS District #8  
464 W 4th Street  
San Bernardino, CA 92401

Applicant/Engineer:

Stone Star Riverside, LLC  
12671 High Bluff Drive  
San Diego, CA 92130

ACD Engineering  
43430 Business Park Drive  
Temecula, CA 92590

FOR BILLING INQUIRIES:  
CALL (951) 368-9710  
EMAIL [billinginquiry@pe.com](mailto:billinginquiry@pe.com)

DATE	ORDER NUMBER	PO Number	PRODUCT	SIZE	AMOUNT
3/26/16	0010148873	SP 260 ZC 7870 TTM 31500	PE Riverside	2 x 88 Li	255.20

RECEIVED RIVERSIDE COUNTY  
CLERK / BOARD OF SUPERVISORS  
2016 APR - 4 PM 12: 16

*Planning  
16-2 of 04/05/16  
207870*

Placed by: cecilia gil

	<b>BALANCE DUE</b>
	255.20

**Legal Advertising Invoice**

SALES/CONTACT INFORMATION	ADVERTISER INFORMATION			
	BILLING DATE	BILLED ACCOUNT NUMBER	ADVERTISER/CLIENT NUMBER	ADVERTISER/CLIENT NAME
Kristin Gribbin 951-368-9223	03/26/2016	1100141323	1100141323	BOARD OF SUPERVISORS

PLEASE DETACH AND RETURN THIS PORTION WITH YOUR REMITTANCE

**FREEDOM**  
NEWS GROUP  
**THE PRESS-ENTERPRISE**  
**Legal Advertising Invoice**

ADVERTISER/CLIENT NAME		
BOARD OF SUPERVISORS		
BILLING DATE	BILLED ACCOUNT NUMBER	ADVERTISER/CLIENT NUMBER
03/26/2016	1100141323	1100141323
BALANCE DUE	ORDER NUMBER	TERMS OF PAYMENT
255.20	0010148873	DUE UPON RECEIPT

BILLING ACCOUNT NAME AND ADDRESS

REMITTANCE ADDRESS

BOARD OF SUPERVISORS  
COUNTY OF RIVERSIDE  
'P.O. BOX 1147'  
RIVERSIDE, CA 92502

The Press-Enterprise  
Dept LA 24453  
Pasadena, CA 91185-4453

# THE PRESS-ENTERPRISE

1825 Chicago Ave, Suite 100  
Riverside, CA 92507  
951-684-1200  
951-368-9018 FAX

## PROOF OF PUBLICATION (2010, 2015.5 C.C.P)

Publication(s): The Press-Enterprise

### PROOF OF PUBLICATION OF

Ad Desc.: SP 260 ZC 7870 TTM 31500

I am a citizen of the United States. I am over the age of eighteen years and not a party to or interested in the above entitled matter. I am an authorized representative of THE PRESS-ENTERPRISE, a newspaper in general circulation, printed and published daily in the County of Riverside, and which newspaper has been adjudicated a newspaper of general circulation by the Superior Court of the County of Riverside, State of California, under date of April 25, 1952, Case Number 54446, under date of March 29, 1957, Case Number 65673, under date of August 25, 1995, Case Number 267864, and under date of September 16, 2013, Case Number RIC 1309013; that the notice, of which the annexed is a printed copy, has been published in said newspaper in accordance with the instructions of the person(s) requesting publication, and not in any supplement thereof on the following dates, to wit:

03/26/2016

I certify (or declare) under penalty of perjury that the foregoing is true and correct.

Date: Mar 26, 2016

At: Riverside, California



Legal Advertising Representative, The Press-Enterprise

BOARD OF SUPERVISORS  
COUNTY OF RIVERSIDE  
P.O. BOX 1147  
RIVERSIDE, CA 92502

Ad Number: 0010148873-01

P.O. Number: SP 260 ZC 7870 TTM 31500

### Ad Copy:

#### NOTICE OF PUBLIC HEARING BEFORE THE BOARD OF SUPERVISORS OF RIVERSIDE COUNTY ON A SPECIFIC PLAN SUBSTANTIAL CONFORMANCE, CHANGE OF ZONE, AND TENTATIVE TRACT MAP IN THE HOMELAND - HARVEST VALLEY / WINCHESTER AREA, THIRD SUPERVISORIAL DISTRICT AND NOTICE OF INTENT TO CONSIDER AN ADDENDUM TO A CERTIFIED ENVIRONMENTAL IMPACT REPORT

NOTICE IS HEREBY GIVEN that a public hearing at which all interested persons will be heard, will be held before the Board of Supervisors of Riverside County, California, on the 1st Floor Board Chambers, County Administrative Center, 4080 Lemon Street, Riverside, on **Tuesday, April 5, 2016 at 10:30 A.M.** or as soon as possible thereafter, to consider the application submitted by Stonestar Riverside, LLC - ACS Consulting Services, on **Specific Plan No. 260 Substantial Conformance No. 1**, which proposes to change two planning area boundaries, revise land use designations to be consistent with the General Plan, and alter some street standards; **Change of Zone No. 7870**, which proposes to formalize the planning area boundaries to planning areas 32 and 33b, and such other zones as the Board may find appropriate; **Tentative Tract Map No. 31500**, Schedule A, which proposes to subdivide 53.3 acres into 206 residential lots with a minimum lot size of 4,000 square feet and twelve (12) open space lots totaling approximately 6.74 acres "the project". The project is located southerly of Highway 74, westerly of Sultanas Road, easterly of Emperor Road and northerly of McLaughlin Road in the Homeland Zoning Area - Harvest Valley / Winchester Area Plan, Third Supervisorial District.

The Planning Commission approved the project, found that the environmental effects have been addressed and recommended to consider Addendum No. 1 to **Environmental Impact Report No. 329**.

The project case file may be viewed from the date of this notice until the public hearing, Monday through Friday, from 8:00 a.m. to 5:00 p.m. at the Clerk of the Board of Supervisors at 4080 Lemon Street, 1st Floor, Riverside, California 92501, and at the Riverside County Planning Department at 4080 Lemon Street, 12th Floor, Riverside, California 92501.

FOR FURTHER INFORMATION REGARDING THIS PROJECT, PLEASE CONTACT MATT STRAITE, PROJECT PLANNER, AT (951) 955-8631 OR EMAIL [mstraiter@rcplma.org](mailto:mstraiter@rcplma.org).

Any person wishing to testify in support of or in opposition to the project may do so in writing between the date of this notice and the public hearing, or may appear and be heard at the time and place noted above. All written comments received prior to the public hearing will be submitted to the Board of Supervisors and the Board of Supervisors will consider such comments, in addition to any oral testimony, before making a decision on the project.

If you challenge the above item in court, you may be limited to raising only those issues you or someone else raised at the public hearing described in this notice, or in written correspondence to the Planning Commission or Board of Supervisors at, or prior to, the public hearing. Be advised that as a result of the public hearing and the consideration of all public comment, written and oral, the Board of Supervisors may amend, in whole or in part, the project and/or the related environmental document. Accordingly, the designations, development standards, design or improvements, or any properties or lands within the boundaries of the project, may be changed in a way other than specifically proposed.

Alternative formats available upon request to individuals with disabilities. If you require reasonable accommodation, please contact Lisa Wagner at (951) 955-1063, 72 hours prior to the hearing.

Please send all written correspondence to: Clerk of the Board, 4080 Lemon Street, 1st Floor, Post Office Box 1147, Riverside, CA 92502-1147

Dated: March 23, 2016  
Kecia Harper-Ihem, Clerk of the Board  
By: Cecilia Gil, Board Assistant

3/26



OFFICE OF  
CLERK OF THE BOARD OF SUPERVISORS  
1st FLOOR, COUNTY ADMINISTRATIVE CENTER  
P.O. BOX 1147, 4080 LEMON STREET  
RIVERSIDE, CA 92502-1147  
PHONE: (951) 955-1060  
FAX: (951) 955-1071

KECIA HARPER-IHEM  
Clerk of the Board of Supervisors

KIMBERLY A. RECTOR  
Assistant Clerk of the Board

April 8, 2016

THE PRESS ENTERPRISE  
ATTN: LEGALS  
P.O. BOX 792  
RIVERSIDE, CA 92501

FAX: (951) 368-9018  
E-MAIL: [legals@pe.com](mailto:legals@pe.com)

RE: ADOPTION OF ORDINANCE NO. 348.4824

To Whom It May Concern:

Attached is a copy for publication in your newspaper for **ONE (1) TIME** on **Wednesday, April 13, 2016**.

We require your affidavit of publication immediately upon completion of the last publication.

Your invoice must be submitted to this office, **WITH TWO CLIPPINGS OF THE PUBLICATION**.

NOTE: PLEASE COMPOSE THIS PUBLICATION INTO A SINGLE COLUMN FORMAT.

Thank you in advance for your assistance and expertise.

Sincerely,

*Cecilia Gil*

Board Assistant to:  
KECIA HARPER-IHEM, CLERK OF THE BOARD

Printed at: 9:30 am  
On: Friday, Apr 08, 2016

Ad #: 0010154097  
Order Taker: neller

# THE PRESS-ENTERPRISE

## Classified Advertising

### Proof

1825 Chicago Ave, Suite 100  
Riverside, CA 92507  
(951) 684-1200  
(800) 514-7253  
(951) 368-9018 Fax

#### Account Information

Phone #: 951-955-1066  
Name: BOARD OF SUPERVISORS  
Address: COUNTY OF RIVERSIDE  
P.O. BOX 1147  
RIVERSIDE, CA 92502

Account #: 1100141323  
Client:  
Placed By: Cecilia Gil  
Fax #:

#### Ad Information

Placement: Legal Liner PE P2W  
Publication: PE Riverside, PE.com

Start Date: 04/13/2016  
Stop Date: 04/13/2016  
Insertions: 1 print / 1 online

Rate code: County Ad Lgl-PE  
Ad type: C Legal

Size: 2 X 71 Li  
Bill Size: 142.00

Amount Due: \$205.90

#### Ad Copy:

BOARD OF SUPERVISORS OF THE COUNTY OF  
RIVERSIDE, STATE OF CALIFORNIA

ORDINANCE NO. 348.4824  
AN ORDINANCE OF THE COUNTY OF RIVERSIDE  
AMENDING ORDINANCE NO. 348  
RELATING TO ZONING

The Board of Supervisors of the County of Riverside ordains as follows:

Section 1. Section 4.1 of Ordinance No. 348, and official Zoning Plan Map No. 2, as amended, are further amended by placing in effect in the Homeland and Winchester Area, the zone or zones as shown on the map entitled "Change of Official Zoning Plan Amending Ordinance No. 348, Map No. 2.2387, Change of Zone Case No. 7870" which map is made a part of this ordinance.

Section 2. This ordinance shall take effect 30 days after its adoption.

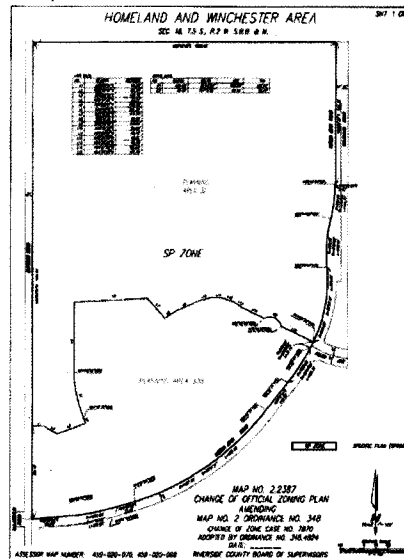

John J. Benoit, Chairman of the Board

I HEREBY CERTIFY that at a regular meeting of the Board of Supervisors of said County, held on April 5, 2016 the foregoing Ordinance consisting of two (2) sections was adopted by said Board by the following vote:

AYES: Jeffries, Washington, and Benoit  
NAYS: None  
ABSENT: Tavaglione  
ABSTAIN: Ashley

Kecia Harper-Ihem, Clerk of the Board  
By: Cecilia Gil, Board Assistant

4/13

BOARD OF SUPERVISORS OF THE COUNTY OF RIVERSIDE, STATE OF CALIFORNIA

**(INSERT ORDINANCE NO. 348.4824)**

**(INSERT EXHIBIT MAP)**

John J. Benoit, Chairman of the Board

I HEREBY CERTIFY that at a regular meeting of the Board of Supervisors of said County, held on **April 5, 2016** the foregoing Ordinance consisting of two (2) sections was adopted by said Board by the following vote:

AYES: Jeffries, Washington, and Benoit  
NAYS: None  
ABSENT: Tavaglione  
ABSTAIN: Ashley

Kecia Harper-Ihem, Clerk of the Board  
By: Cecilia Gil, Board Assistant

ORDINANCE NO. 348.4824

AN ORDINANCE OF THE COUNTY OF RIVERSIDE

AMENDING ORDINANCE NO. 348 RELATING TO ZONING

The Board of Supervisors of the County of Riverside ordains as follows:

Section 1. Section 4.1 of Ordinance No. 348, and official Zoning Plan Map No. 2, as amended, are further amended by placing in effect in the Homeland and Winchester Area, the zone or zones as shown on the map entitled "Change of Official Zoning Plan Amending Ordinance No. 348, Map No. 2.2387, Change of Zone Case No. 7870" which map is made a part of this ordinance.

Section 2. This ordinance shall take effect 30 days after its adoption.

~~BOARD OF SUPERVISORS OF THE COUNTY  
OF RIVERSIDE, STATE OF CALIFORNIA~~

~~By \_\_\_\_\_  
Chairman, Board of Supervisors~~

ATTEST:  
KLEA HARPER-IBERT  
Clerk of the Board

By: \_\_\_\_\_

(SEAL)

APPROVED AS TO FORM  
February 29, 2016

By:   
MICHELLE CLARK  
Deputy County Counsel

MPC  
02/11/16

# HOMELAND AND WINCHESTER AREA

SHT. 1 OF 1

SEC. 18, T.5 S., R.2 W. S.B.B. & M.

LINE DATA		
NO.	BEARING	DISTANCE
L1	N89°06'41"E	48.82'
L2	N89°33'49"W	85.30'
L3	N89°29'38"E	126.10'
L4	N22°47'25"W	23.11'
L5	N00°00'01"W	293.30'
L6	N89°58'18"E	302.75'
L7	N41°18'32"W	113.27'
L8	N55°11'36"E	49.86'
L9	N83°42'46"E	113.04'
L10	N78°08'20"E	54.80'
L11	N81°25'19"W	48.48'
L12	N78°34'42"W	45.91'
L13	N53°28'28"W	43.70'
L14	N64°27'52"W	102.65'
L15	N64°25'58"W	147.79'

CURVE DATA				
NO.	RADIUS	DELTA	ARC	TAN
C1	499.98'	27°47'29"	193.88'	100.77'
C2	48.00'	107°15'28"	88.66'	65.17'

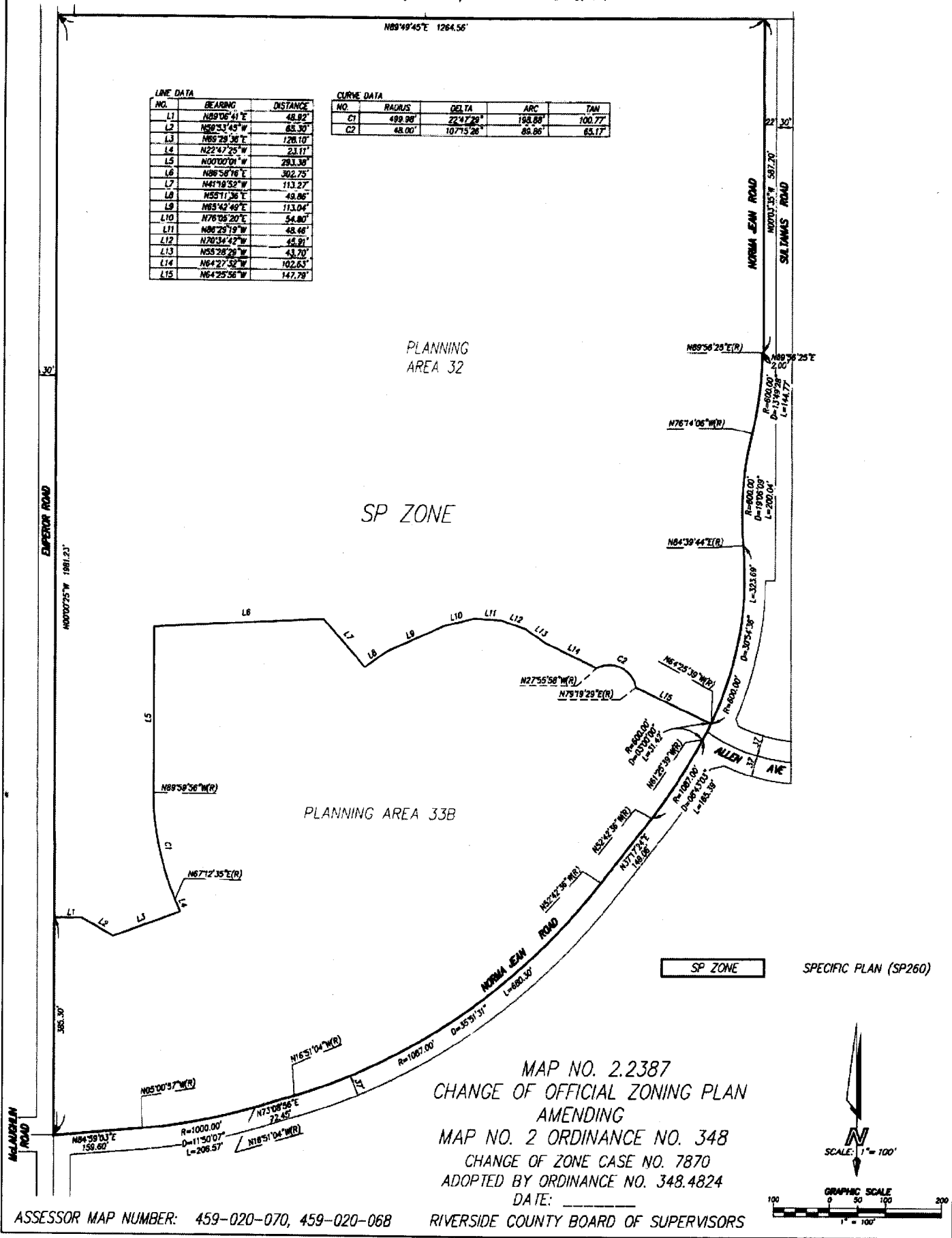

PLANNING AREA 32

SP ZONE

PLANNING AREA 33B

SP ZONE

SPECIFIC PLAN (SP260)

MAP NO. 2.2387  
 CHANGE OF OFFICIAL ZONING PLAN  
 AMENDING  
 MAP NO. 2 ORDINANCE NO. 348  
 CHANGE OF ZONE CASE NO. 7870  
 ADOPTED BY ORDINANCE NO. 348.4824  
 DATE: \_\_\_\_\_  
 RIVERSIDE COUNTY BOARD OF SUPERVISORS

ASSESSOR MAP NUMBER: 459-020-070, 459-020-068