

NOTICE OF PUBLIC HEARING BEFORE THE BOARD OF SUPERVISORS OF RIVERSIDE COUNTY ON A SPECIFIC PLAN SUBSTANTIAL CONFORMANCE, CHANGE OF ZONE, AND TENTATIVE TRACT MAP IN THE HOMELAND – HARVEST VALLEY / WINCHESTER AREA, THIRD SUPERVISORIAL DISTRICT AND NOTICE OF INTENT TO CONSIDER AN ADDENDUM TO A CERTIFIED ENVIRONMENTAL IMPACT REPORT

NOTICE IS HEREBY GIVEN that a public hearing at which all interested persons will be heard, will be held before the Board of Supervisors of Riverside County, California, on the 1st Floor Board Chambers, County Administrative Center, 4080 Lemon Street, Riverside, on **Tuesday, April 5, 2016 at 10:30 A.M.** or as soon as possible thereafter, to consider the application submitted by Stonestar Riverside, LLC – ACS Consulting Services, on **Specific Plan No. 260 Substantial Conformance No. 1**, which proposes to change two planning area boundaries, revise land use designations to be consistent with the General Plan, and alter some street standards; **Change of Zone No. 7870**, which proposes to formalize the planning area boundaries to planning areas 32 and 33b, and such other zones as the Board may find appropriate; **Tentative Tract Map No. 31500, Schedule A**, which proposes to subdivide 53.3 acres into 206 residential lots with a minimum lot size of 4,000 square feet and twelve (12) open space lots totaling approximately 6.74 acres “the project”. The project is located southerly of Highway 74, westerly of Sultanas Road, easterly of Emperor Road and northerly of McLaughlin Road in the Homeland Zoning Area – Harvest Valley / Winchester Area Plan, Third Supervisorial District.

The Planning Commission approved the project, found that the environmental effects have been addressed and recommended to consider Addendum No. 1 to **Environmental Impact Report No. 329**.

The project case file may be viewed from the date of this notice until the public hearing, Monday through Friday, from 8:00 a.m. to 5:00 p.m. at the Clerk of the Board of Supervisors at 4080 Lemon Street, 1st Floor, Riverside, California 92501, and at the Riverside County Planning Department at 4080 Lemon Street, 12th Floor, Riverside, California 92501.

FOR FURTHER INFORMATION REGARDING THIS PROJECT, PLEASE CONTACT MATT STRAITE, PROJECT PLANNER, AT (951) 955-8631 OR EMAIL mstraite@rctlma.org.

Any person wishing to testify in support of or in opposition to the project may do so in writing between the date of this notice and the public hearing, or may appear and be heard at the time and place noted above. All written comments received prior to the public hearing will be submitted to the Board of Supervisors and the Board of Supervisors will consider such comments, in addition to any oral testimony, before making a decision on the project.

If you challenge the above item in court, you may be limited to raising only those issues you or someone else raised at the public hearing described in this notice, or in written correspondence to the Planning Commission or Board of Supervisors at, or prior to, the public hearing. Be advised that as a result of the public hearing and the consideration of all public comment, written and oral, the Board of Supervisors may amend, in whole or in part, the project and/or the related environmental document. Accordingly, the designations, development standards, design or improvements, or any properties or lands within the boundaries of the project, may be changed in a way other than specifically proposed.

Alternative formats available upon request to individuals with disabilities. If you require reasonable accommodation, please contact Lisa Wagner at (951) 955-1063, 72 hours prior to the hearing.

Please send all written correspondence to: Clerk of the Board, 4080 Lemon Street, 1st Floor, Post Office Box 1147, Riverside, CA 92502-1147

Dated: March 23, 2016

Kecia Harper-Ihem, Clerk of the Board
By: Cecilia Gil, Board Assistant

16-2 of 04/05/16

NIXIE 914 FE 1260 0003/27/16
RETURN TO SENDER
ATTEMPTED - NOT KNOWN
UNABLE TO FORWARD
BC: 92502114747 *0952-07797-27-42

BV1-LMB 9253 4
92502 01147

ASMT: 457250038, APN: 457250038
BETTY WALSH, ETAL
P O BOX 293
LAKE ELSINORE CA 92531

RECEIVED RIVERSIDE COUNTY
CLERK / BOARD OF SUPERVISORS
2016 MAR 31 AM 11:55

PUBLIC HEARING NOTICE
This may affect your property

Riverside County Clerk of the Board
County Administrative Center
4080 Lemon Street, 1st Floor Annex
P. O. Box 1147
Riverside, CA 92502-1147



02 1M
0004265228 MAR 23 2016
\$00.43
UNITED STATES POSTAGE
PRINCE BOWEN
MAILED FROM ZIP CODE 92502

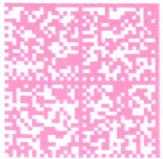

PRESORTED
FIRST CLASS

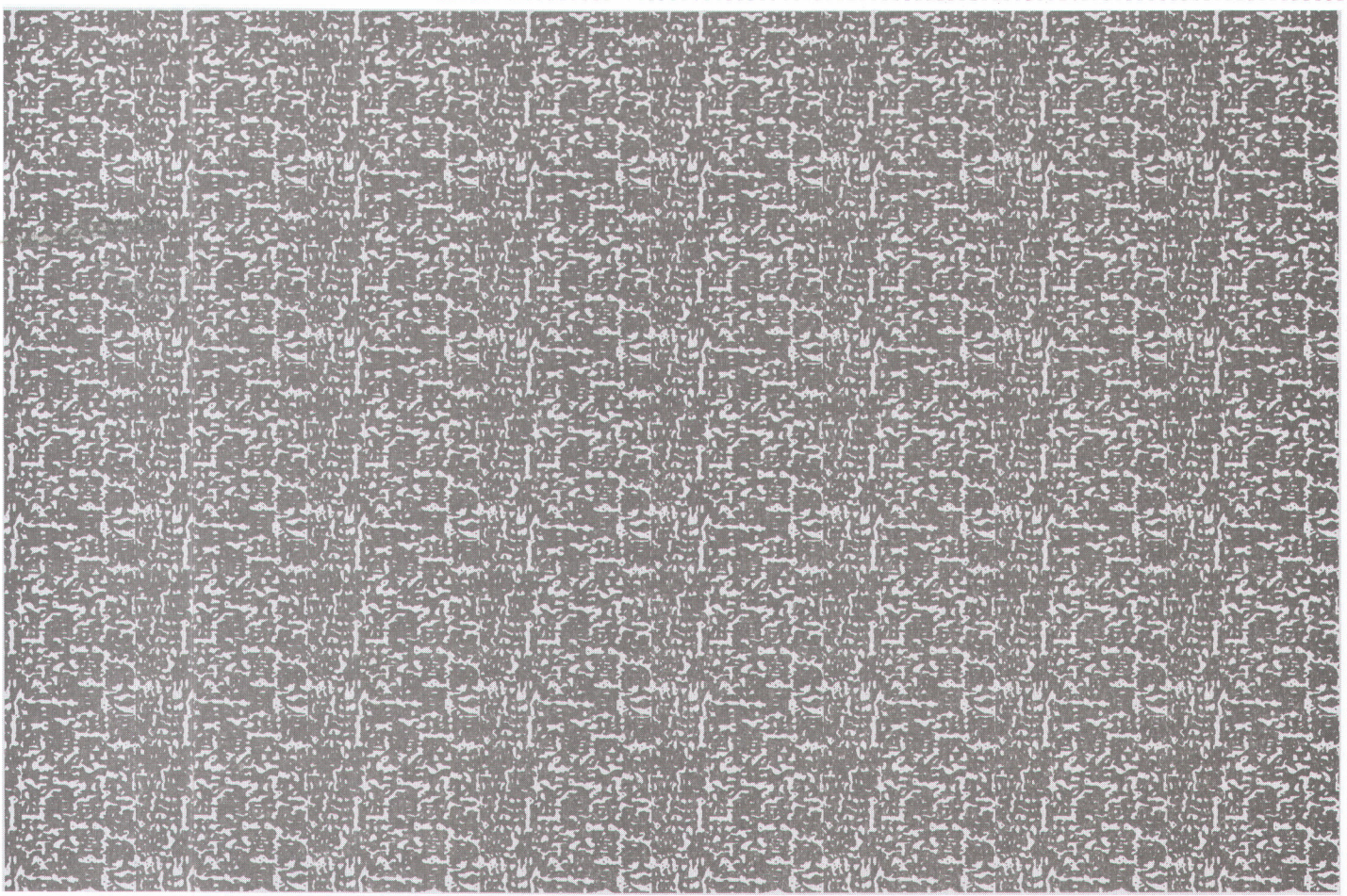

REMOVE SIDE EDGES FIRST
THEN FOLD AND TEAR THIS STUB ALONG PERFORATION



NOTICE OF PUBLIC HEARING BEFORE THE BOARD OF SUPERVISORS OF RIVERSIDE COUNTY ON A SPECIFIC PLAN SUBSTANTIAL CONFORMANCE, CHANGE OF ZONE, AND TENTATIVE TRACT MAP IN THE HOMELAND – HARVEST VALLEY / WINCHESTER AREA, THIRD SUPERVISORIAL DISTRICT AND NOTICE OF INTENT TO CONSIDER AN ADDENDUM TO A CERTIFIED ENVIRONMENTAL IMPACT REPORT

NOTICE IS HEREBY GIVEN that a public hearing at which all interested persons will be heard, will be held before the Board of Supervisors of Riverside County, California, on the 1st Floor Board Chambers, County Administrative Center, 4080 Lemon Street, Riverside, on **Tuesday, April 5, 2016 at 10:30 A.M.** or as soon as possible thereafter, to consider the application submitted by Stonestar Riverside, LLC – ACS Consulting Services, on **Specific Plan No. 260 Substantial Conformance No. 1**, which proposes to change two planning area boundaries, revise land use designations to be consistent with the General Plan, and alter some street standards; **Change of Zone No. 7870**, which proposes to formalize the planning area boundaries to planning areas 32 and 33b, and such other zones as the Board may find appropriate; **Tentative Tract Map No. 31500, Schedule A**, which proposes to subdivide 53.3 acres into 206 residential lots with a minimum lot size of 4,000 square feet and twelve (12) open space lots totaling approximately 6.74 acres “the project”. The project is located southerly of Highway 74, westerly of Sultanas Road, easterly of Emperor Road and northerly of McLaughlin Road in the Homeland Zoning Area – Harvest Valley / Winchester Area Plan, Third Supervisorial District.

The Planning Commission approved the project, found that the environmental effects have been addressed and recommended to consider Addendum No. 1 to **Environmental Impact Report No. 329**.

The project case file may be viewed from the date of this notice until the public hearing, Monday through Friday, from 8:00 a.m. to 5:00 p.m. at the Clerk of the Board of Supervisors at 4080 Lemon Street, 1st Floor, Riverside, California 92501, and at the Riverside County Planning Department at 4080 Lemon Street, 12th Floor, Riverside, California 92501.

FOR FURTHER INFORMATION REGARDING THIS PROJECT, PLEASE CONTACT MATT STRAITE, PROJECT PLANNER, AT (951) 955-8631 OR EMAIL mstraite@rctlma.org.

Any person wishing to testify in support of or in opposition to the project may do so in writing between the date of this notice and the public hearing, or may appear and be heard at the time and place noted above. All written comments received prior to the public hearing will be submitted to the Board of Supervisors and the Board of Supervisors will consider such comments, in addition to any oral testimony, before making a decision on the project.

If you challenge the above item in court, you may be limited to raising only those issues you or someone else raised at the public hearing described in this notice, or in written correspondence to the Planning Commission or Board of Supervisors at, or prior to, the public hearing. Be advised that as a result of the public hearing and the consideration of all public comment, written and oral, the Board of Supervisors may amend, in whole or in part, the project and/or the related environmental document. Accordingly, the designations, development standards, design or improvements, or any properties or lands within the boundaries of the project, may be changed in a way other than specifically proposed.

Alternative formats available upon request to individuals with disabilities. If you require reasonable accommodation, please contact Lisa Wagner at (951) 955-1063, 72 hours prior to the hearing.

Please send all written correspondence to: Clerk of the Board, 4080 Lemon Street, 1st Floor, Post Office Box 1147, Riverside, CA 92502-1147

Dated: March 23, 2016

Kecia Harper-Ihem, Clerk of the Board
By: Cecilia Gil, Board Assistant

16-2 of 04/05/16

NIXIE 914 DE 1260 0003/28/16
RETURN TO SENDER
VACANT
UNABLE TO FORWARD
BC: 92502114747 * 1052-00610-28-10
BY 92502 @ 02543

Vacant

ASMT: 457404006, APN: 457404006
KEITH THOMPSON
731 BUCHANAN ST
HEMET CA 92543

RECEIVED RIVERSIDE COUNTY
CLERK / BOARD OF SUPERVISORS

2016 MAR 31 AM 11:55

PUBLIC HEARING NOTICE
This may affect your property

Riverside County Clerk of the Board
County Administrative Center
4080 Lemon Street, 1st Floor Annex
P. O. Box 1147
Riverside, CA 92502-1147



PRESORTED
FIRST CLASS



UNITED STATES POSTAGE
PITNEY BOWES
\$00.43⁹
02 1M MAR 23 2016
0004265228
MAILED FROM ZIP CODE 92504

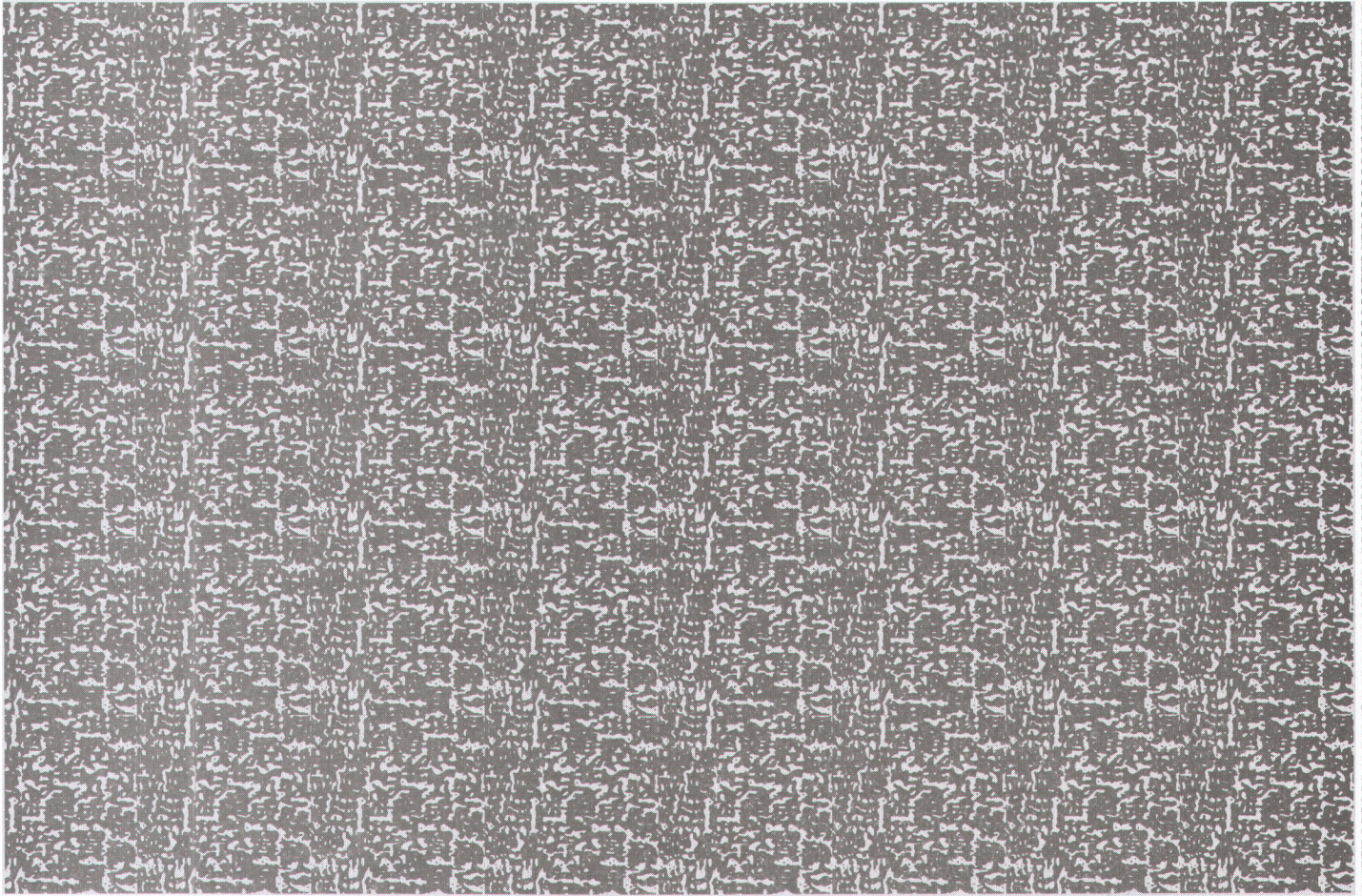

REMOVE SIDE EDGES FIRST
THEN FOLD AND TEAR THIS STUB ALONG PERFORATION



NOTICE OF PUBLIC HEARING BEFORE THE BOARD OF SUPERVISORS OF RIVERSIDE COUNTY ON A SPECIFIC PLAN SUBSTANTIAL CONFORMANCE, CHANGE OF ZONE, AND TENTATIVE TRACT MAP IN THE HOMELAND – HARVEST VALLEY / WINCHESTER AREA, THIRD SUPERVISORIAL DISTRICT AND NOTICE OF INTENT TO CONSIDER AN ADDENDUM TO A CERTIFIED ENVIRONMENTAL IMPACT REPORT

NOTICE IS HEREBY GIVEN that a public hearing at which all interested persons will be heard, will be held before the Board of Supervisors of Riverside County, California, on the 1st Floor Board Chambers, County Administrative Center, 4080 Lemon Street, Riverside, on **Tuesday, April 5, 2016 at 10:30 A.M.** or as soon as possible thereafter, to consider the application submitted by Stonestar Riverside, LLC – ACS Consulting Services, on **Specific Plan No. 260 Substantial Conformance No. 1**, which proposes to change two planning area boundaries, revise land use designations to be consistent with the General Plan, and alter some street standards; **Change of Zone No. 7870**, which proposes to formalize the planning area boundaries to planning areas 32 and 33b, and such other zones as the Board may find appropriate; **Tentative Tract Map No. 31500, Schedule A**, which proposes to subdivide 53.3 acres into 206 residential lots with a minimum lot size of 4,000 square feet and twelve (12) open space lots totaling approximately 6.74 acres “the project”. The project is located southerly of Highway 74, westerly of Sultanas Road, easterly of Emperor Road and northerly of McLaughlin Road in the Homeland Zoning Area – Harvest Valley / Winchester Area Plan, Third Supervisorial District.

The Planning Commission approved the project, found that the environmental effects have been addressed and recommended to consider Addendum No. 1 to **Environmental Impact Report No. 329**.

The project case file may be viewed from the date of this notice until the public hearing, Monday through Friday, from 8:00 a.m. to 5:00 p.m. at the Clerk of the Board of Supervisors at 4080 Lemon Street, 1st Floor, Riverside, California 92501, and at the Riverside County Planning Department at 4080 Lemon Street, 12th Floor, Riverside, California 92501.

FOR FURTHER INFORMATION REGARDING THIS PROJECT, PLEASE CONTACT MATT STRAITE, PROJECT PLANNER, AT (951) 955-8631 OR EMAIL mstrait@rctlma.org.

Any person wishing to testify in support of or in opposition to the project may do so in writing between the date of this notice and the public hearing, or may appear and be heard at the time and place noted above. All written comments received prior to the public hearing will be submitted to the Board of Supervisors and the Board of Supervisors will consider such comments, in addition to any oral testimony, before making a decision on the project.

If you challenge the above item in court, you may be limited to raising only those issues you or someone else raised at the public hearing described in this notice, or in written correspondence to the Planning Commission or Board of Supervisors at, or prior to, the public hearing. Be advised that as a result of the public hearing and the consideration of all public comment, written and oral, the Board of Supervisors may amend, in whole or in part, the project and/or the related environmental document. Accordingly, the designations, development standards, design or improvements, or any properties or lands within the boundaries of the project, may be changed in a way other than specifically proposed.

Alternative formats available upon request to individuals with disabilities. If you require reasonable accommodation, please contact Lisa Wagner at (951) 955-1063, 72 hours prior to the hearing.

Please send all written correspondence to: Clerk of the Board, 4080 Lemon Street, 1st Floor, Post Office Box 1147, Riverside, CA 92502-1147

Dated: March 23, 2016

Kecia Harper-Ihem, Clerk of the Board
By: Cecilia Gil, Board Assistant

16-2 of 04/05/16

RECEIVED RIVERSIDE COUNTY
CLERK / BOARD OF SUPERVISORS
2016 MAR 31 AM 11:55

ASMT: 457250063, APN: 457250063
GEORGE CORVALLIS
30894 WATSON RD
HOMELAND CA 92548

PUBLIC HEARING NOTICE
This may affect your property

Riverside County Clerk of the Board
County Administrative Center
4080 Lemon Street, 1st Floor Annex
P. O. Box 1147
Riverside, CA 92502-1147



PRESORTED
FIRST CLASS



02 1M
0004265228
MAR 23 2016
\$00.439
PITNEY BOWES
UNITED STATES POSTAGE
MAILED FROM ZIP CODE 92504

NIXIE 914 FE 1268 0003/27/16

RETURN TO SENDER
NOT DELIVERABLE AS ADDRESSED
UNABLE TO FORWARD

BC: 92502114747 *0952-03102-27-29

BV1-LMB 82548 92502 01147

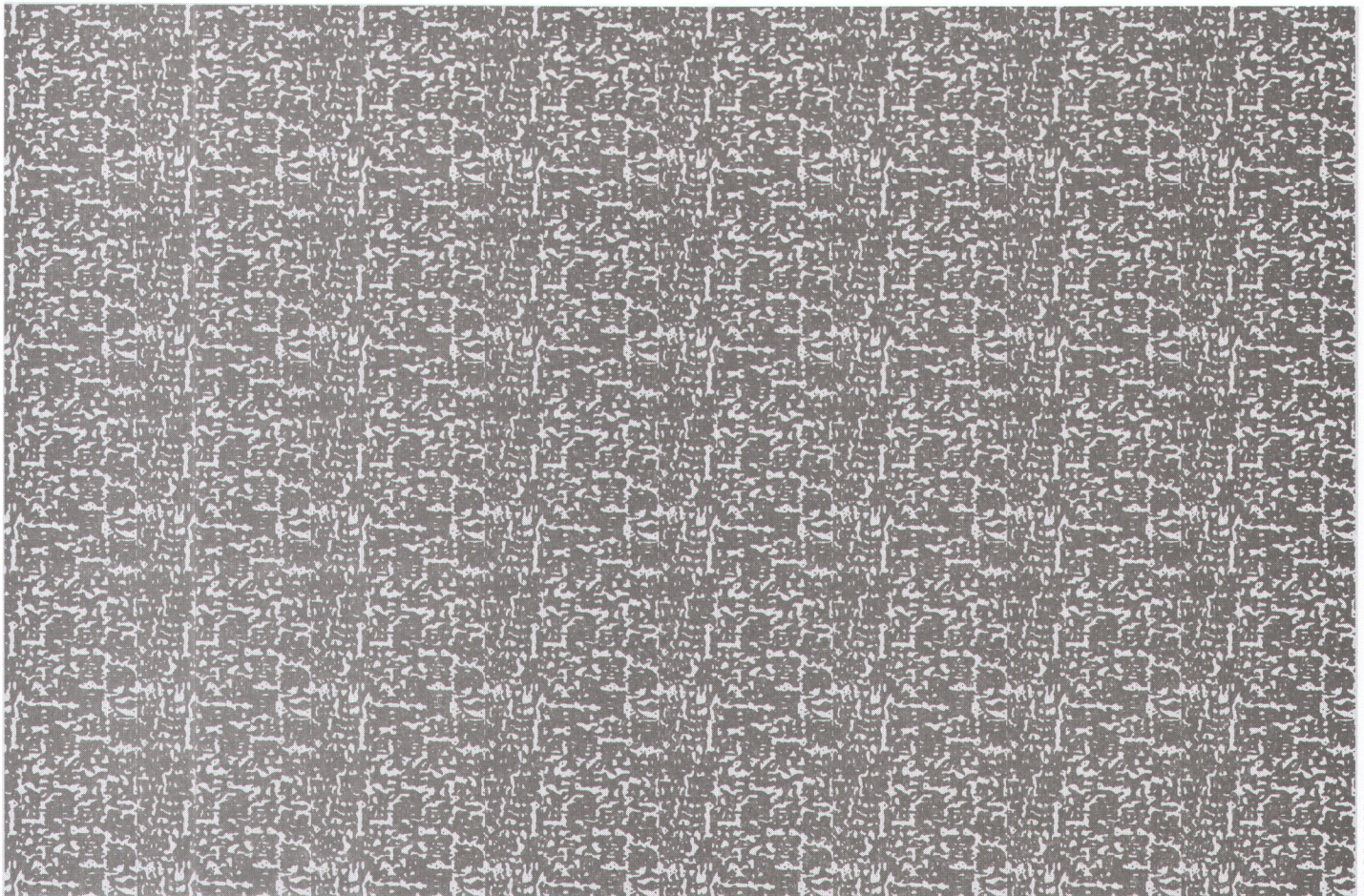

REMOVE SIDE EDGES FIRST
THEN FOLD AND TEAR THIS STUB ALONG PERFORATION



NOTICE OF PUBLIC HEARING BEFORE THE BOARD OF SUPERVISORS OF RIVERSIDE COUNTY ON A SPECIFIC PLAN SUBSTANTIAL CONFORMANCE, CHANGE OF ZONE, AND TENTATIVE TRACT MAP IN THE HOMELAND – HARVEST VALLEY / WINCHESTER AREA, THIRD SUPERVISORIAL DISTRICT AND NOTICE OF INTENT TO CONSIDER AN ADDENDUM TO A CERTIFIED ENVIRONMENTAL IMPACT REPORT

NOTICE IS HEREBY GIVEN that a public hearing at which all interested persons will be heard, will be held before the Board of Supervisors of Riverside County, California, on the 1st Floor Board Chambers, County Administrative Center, 4080 Lemon Street, Riverside, on **Tuesday, April 5, 2016 at 10:30 A.M.** or as soon as possible thereafter, to consider the application submitted by Stonestar Riverside, LLC – ACS Consulting Services, on **Specific Plan No. 260 Substantial Conformance No. 1**, which proposes to change two planning area boundaries, revise land use designations to be consistent with the General Plan, and alter some street standards; **Change of Zone No. 7870**, which proposes to formalize the planning area boundaries to planning areas 32 and 33b, and such other zones as the Board may find appropriate; **Tentative Tract Map No. 31500, Schedule A**, which proposes to subdivide 53.3 acres into 206 residential lots with a minimum lot size of 4,000 square feet and twelve (12) open space lots totaling approximately 6.74 acres “the project”. The project is located southerly of Highway 74, westerly of Sultanas Road, easterly of Emperor Road and northerly of McLaughlin Road in the Homeland Zoning Area – Harvest Valley / Winchester Area Plan, Third Supervisorial District.

The Planning Commission approved the project, found that the environmental effects have been addressed and recommended to consider Addendum No. 1 to **Environmental Impact Report No. 329**.

The project case file may be viewed from the date of this notice until the public hearing, Monday through Friday, from 8:00 a.m. to 5:00 p.m. at the Clerk of the Board of Supervisors at 4080 Lemon Street, 1st Floor, Riverside, California 92501, and at the Riverside County Planning Department at 4080 Lemon Street, 12th Floor, Riverside, California 92501.

FOR FURTHER INFORMATION REGARDING THIS PROJECT, PLEASE CONTACT MATT STRAITE, PROJECT PLANNER, AT (951) 955-8631 OR EMAIL mstrait@rctlma.org.

Any person wishing to testify in support of or in opposition to the project may do so in writing between the date of this notice and the public hearing, or may appear and be heard at the time and place noted above. All written comments received prior to the public hearing will be submitted to the Board of Supervisors and the Board of Supervisors will consider such comments, in addition to any oral testimony, before making a decision on the project.

If you challenge the above item in court, you may be limited to raising only those issues you or someone else raised at the public hearing described in this notice, or in written correspondence to the Planning Commission or Board of Supervisors at, or prior to, the public hearing. Be advised that as a result of the public hearing and the consideration of all public comment, written and oral, the Board of Supervisors may amend, in whole or in part, the project and/or the related environmental document. Accordingly, the designations, development standards, design or improvements, or any properties or lands within the boundaries of the project, may be changed in a way other than specifically proposed.

Alternative formats available upon request to individuals with disabilities. If you require reasonable accommodation, please contact Lisa Wagner at (951) 955-1063, 72 hours prior to the hearing.

Please send all written correspondence to: Clerk of the Board, 4080 Lemon Street, 1st Floor, Post Office Box 1147, Riverside, CA 92502-1147

Dated: March 23, 2016

Kecia Harper-Ihem, Clerk of the Board
By: Cecilia Gil, Board Assistant

10-2 of 04/05/16

RECEIVED RIVERSIDE COUNTY
CLERK / BOARD OF SUPERVISORS
2016 MAR 31 AM 11:55

ASMT: 459271023, APN: 459271023
CLAUDIA DEAN
26067 FOUNTAIN PALM DR
HOMELAND, CA. 92548

This may affect your property

PUBLIC HEARING NOTICE

Riverside County Clerk of the Board
County Administrative Center
4080 Lemon Street, 1st Floor Annex
P. O. Box 1147
Riverside, CA 92502-1147



PRESORTED
FIRST CLASS

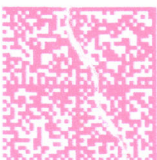

02 1M
0004265228
MAR 23 2016
\$00.43
UNITED STATES POSTAGE
PITNEY BOWES
MAILED FROM ZIP CODE 92501

MIXIE 914 FE 1260 0003/27/16
RETURN TO SENDER
NOT DELIVERABLE AS ADDRESSED
UNABLE TO FORWARD
BC: 92502114747 *0952-00028-27-3
BVI-448 98548

REMOVE SIDE EDGES FIRST
THEN FOLD AND TEAR THIS STUB ALONG PERFORATION



NOTICE OF PUBLIC HEARING BEFORE THE BOARD OF SUPERVISORS OF RIVERSIDE COUNTY ON A SPECIFIC PLAN SUBSTANTIAL CONFORMANCE, CHANGE OF ZONE, AND TENTATIVE TRACT MAP IN THE HOMELAND – HARVEST VALLEY / WINCHESTER AREA, THIRD SUPERVISORIAL DISTRICT AND NOTICE OF INTENT TO CONSIDER AN ADDENDUM TO A CERTIFIED ENVIRONMENTAL IMPACT REPORT

NOTICE IS HEREBY GIVEN that a public hearing at which all interested persons will be heard, will be held before the Board of Supervisors of Riverside County, California, on the 1st Floor Board Chambers, County Administrative Center, 4080 Lemon Street, Riverside, on **Tuesday, April 5, 2016 at 10:30 A.M.** or as soon as possible thereafter, to consider the application submitted by Stonestar Riverside, LLC – ACS Consulting Services, on **Specific Plan No. 260 Substantial Conformance No. 1**, which proposes to change two planning area boundaries, revise land use designations to be consistent with the General Plan, and alter some street standards; **Change of Zone No. 7870**, which proposes to formalize the planning area boundaries to planning areas 32 and 33b, and such other zones as the Board may find appropriate; **Tentative Tract Map No. 31500, Schedule A**, which proposes to subdivide 53.3 acres into 206 residential lots with a minimum lot size of 4,000 square feet and twelve (12) open space lots totaling approximately 6.74 acres “the project”. The project is located southerly of Highway 74, westerly of Sultanas Road, easterly of Emperor Road and northerly of McLaughlin Road in the Homeland Zoning Area – Harvest Valley / Winchester Area Plan, Third Supervisorial District.

The Planning Commission approved the project, found that the environmental effects have been addressed and recommended to consider Addendum No. 1 to **Environmental Impact Report No. 329**.

The project case file may be viewed from the date of this notice until the public hearing, Monday through Friday, from 8:00 a.m. to 5:00 p.m. at the Clerk of the Board of Supervisors at 4080 Lemon Street, 1st Floor, Riverside, California 92501, and at the Riverside County Planning Department at 4080 Lemon Street, 12th Floor, Riverside, California 92501.

FOR FURTHER INFORMATION REGARDING THIS PROJECT, PLEASE CONTACT MATT STRAITE, PROJECT PLANNER, AT (951) 955-8631 OR EMAIL mstrait@rctlma.org.

Any person wishing to testify in support of or in opposition to the project may do so in writing between the date of this notice and the public hearing, or may appear and be heard at the time and place noted above. All written comments received prior to the public hearing will be submitted to the Board of Supervisors and the Board of Supervisors will consider such comments, in addition to any oral testimony, before making a decision on the project.

If you challenge the above item in court, you may be limited to raising only those issues you or someone else raised at the public hearing described in this notice, or in written correspondence to the Planning Commission or Board of Supervisors at, or prior to, the public hearing. Be advised that as a result of the public hearing and the consideration of all public comment, written and oral, the Board of Supervisors may amend, in whole or in part, the project and/or the related environmental document. Accordingly, the designations, development standards, design or improvements, or any properties or lands within the boundaries of the project, may be changed in a way other than specifically proposed.

Alternative formats available upon request to individuals with disabilities. If you require reasonable accommodation, please contact Lisa Wagner at (951) 955-1063, 72 hours prior to the hearing.

Please send all written correspondence to: Clerk of the Board, 4080 Lemon Street, 1st Floor, Post Office Box 1147, Riverside, CA 92502-1147

Dated: March 23, 2016

Kecia Harper-Ihem, Clerk of the Board
By: Cecilia Gil, Board Assistant

16-2 of 04/05/16

RECEIVED RIVERSIDE COUNTY
CLERK / BOARD OF SUPERVISORS
2016 MAR 31 AM 11:55

ASMT: 459242008, APN: 459242008
BELLINNI POLIDORO, ETAL
26090 HIGHLAND PALMS DR
HOMELAND, CA. 92548

PUBLIC HEARING NOTICE
This may affect your property

Riverside County Clerk of the Board
County Administrative Center
4080 Lemon Street, 1st Floor Annex
P. O. Box 1147
Riverside, CA 92502-1147



PRESORTED
FIRST CLASS



UNITED STATES POSTAGE
\$00.43⁹
02 1M
0004265228
MAR 24 2016
MAILED FROM ZIP CODE 92504
FITNEY BOWES

914 NFE 126011610003/28/16
RETURN TO SENDER
POLIDORO, BELLINI
MOVED LEFT NO ADDRESS
UNABLE TO FORWARD
RETURN TO SENDER
BC: 92502114747 *0852-05886-28-37

BV19-LR02 @334

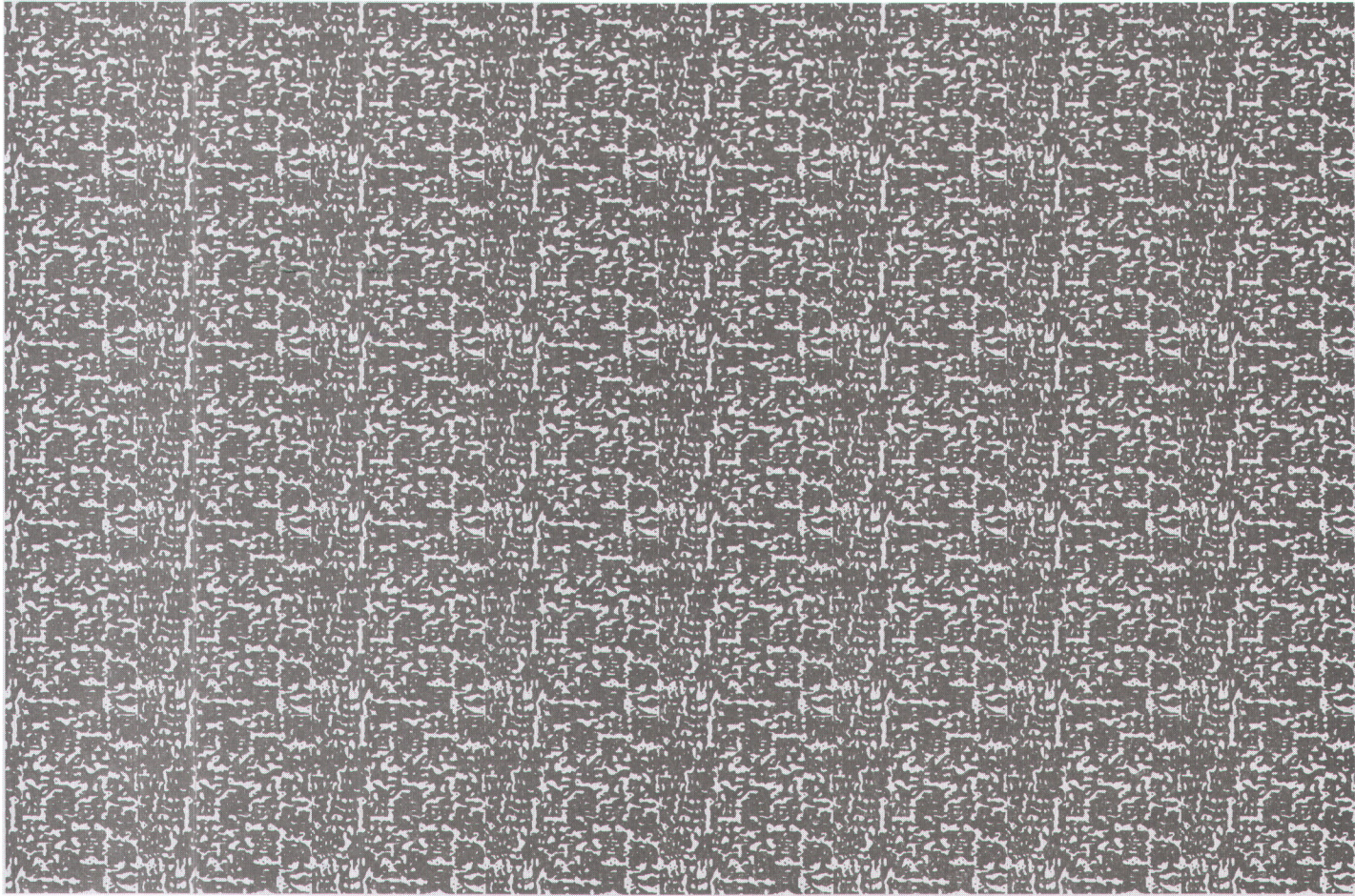

REMOVE SIDE EDGES FIRST
THEN FOLD AND TEAR THIS STUB ALONG PERFORATION

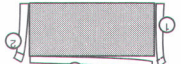

NOTICE OF PUBLIC HEARING BEFORE THE BOARD OF SUPERVISORS OF RIVERSIDE COUNTY ON A SPECIFIC PLAN SUBSTANTIAL CONFORMANCE, CHANGE OF ZONE, AND TENTATIVE TRACT MAP IN THE HOMELAND – HARVEST VALLEY / WINCHESTER AREA, THIRD SUPERVISORIAL DISTRICT AND NOTICE OF INTENT TO CONSIDER AN ADDENDUM TO A CERTIFIED ENVIRONMENTAL IMPACT REPORT

NOTICE IS HEREBY GIVEN that a public hearing at which all interested persons will be heard, will be held before the Board of Supervisors of Riverside County, California, on the 1st Floor Board Chambers, County Administrative Center, 4080 Lemon Street, Riverside, on **Tuesday, April 5, 2016 at 10:30 A.M.** or as soon as possible thereafter, to consider the application submitted by Stonestar Riverside, LLC – ACS Consulting Services, on **Specific Plan No. 260 Substantial Conformance No. 1**, which proposes to change two planning area boundaries, revise land use designations to be consistent with the General Plan, and alter some street standards; **Change of Zone No. 7870**, which proposes to formalize the planning area boundaries to planning areas 32 and 33b, and such other zones as the Board may find appropriate; **Tentative Tract Map No. 31500, Schedule A**, which proposes to subdivide 53.3 acres into 206 residential lots with a minimum lot size of 4,000 square feet and twelve (12) open space lots totaling approximately 6.74 acres “the project”. The project is located southerly of Highway 74, westerly of Sultanas Road, easterly of Emperor Road and northerly of McLaughlin Road in the Homeland Zoning Area – Harvest Valley / Winchester Area Plan, Third Supervisorial District.

The Planning Commission approved the project, found that the environmental effects have been addressed and recommended to consider Addendum No. 1 to **Environmental Impact Report No. 329**.

The project case file may be viewed from the date of this notice until the public hearing, Monday through Friday, from 8:00 a.m. to 5:00 p.m. at the Clerk of the Board of Supervisors at 4080 Lemon Street, 1st Floor, Riverside, California 92501, and at the Riverside County Planning Department at 4080 Lemon Street, 12th Floor, Riverside, California 92501.

FOR FURTHER INFORMATION REGARDING THIS PROJECT, PLEASE CONTACT MATT STRAITE, PROJECT PLANNER, AT (951) 955-8631 OR EMAIL mstraiter@rctlma.org.

Any person wishing to testify in support of or in opposition to the project may do so in writing between the date of this notice and the public hearing, or may appear and be heard at the time and place noted above. All written comments received prior to the public hearing will be submitted to the Board of Supervisors and the Board of Supervisors will consider such comments, in addition to any oral testimony, before making a decision on the project.

If you challenge the above item in court, you may be limited to raising only those issues you or someone else raised at the public hearing described in this notice, or in written correspondence to the Planning Commission or Board of Supervisors at, or prior to, the public hearing. Be advised that as a result of the public hearing and the consideration of all public comment, written and oral, the Board of Supervisors may amend, in whole or in part, the project and/or the related environmental document. Accordingly, the designations, development standards, design or improvements, or any properties or lands within the boundaries of the project, may be changed in a way other than specifically proposed.

Alternative formats available upon request to individuals with disabilities. If you require reasonable accommodation, please contact Lisa Wagner at (951) 955-1063, 72 hours prior to the hearing.

Please send all written correspondence to: Clerk of the Board, 4080 Lemon Street, 1st Floor, Post Office Box 1147, Riverside, CA 92502-1147

Dated: March 23, 2016

Kecia Harper-Ihem, Clerk of the Board
By: Cecilia Gil, Board Assistant

16-2 of 04/05/16

RECEIVED RIVERSIDE COUNTY
CLERK / BOARD OF SUPERVISORS
2016 MAR 31 AM 11:55

PUBLIC HEARING NOTICE
This may affect your property



Riverside County Clerk of the Board
County Administrative Center
4080 Lemon Street, 1st Floor Annex
P. O. Box 1147
Riverside, CA 92502-1147

ASMT: 333170013, APN: 333170013
REDEVELOPMENT AGENCY COUNTY OF RIVE
C/O EXEC DIR
1157 SPRUCE ST
RIVERSIDE CA 92507

[Handwritten signature]

NIXIE 914 DE 1269 0003/27/16

RETURN TO SENDER
NOT DELIVERABLE AS ADDRESSED
UNABLE TO FORWARD

BC: 92502114747 *0952-04791-27-2

02 1M
0004265228
MAR 23 2016
\$00.439
UNITED STATES POSTAGE
PRIMEY BOWES

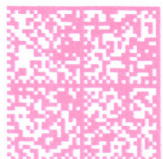

PRESORTED
FIRST CLASS

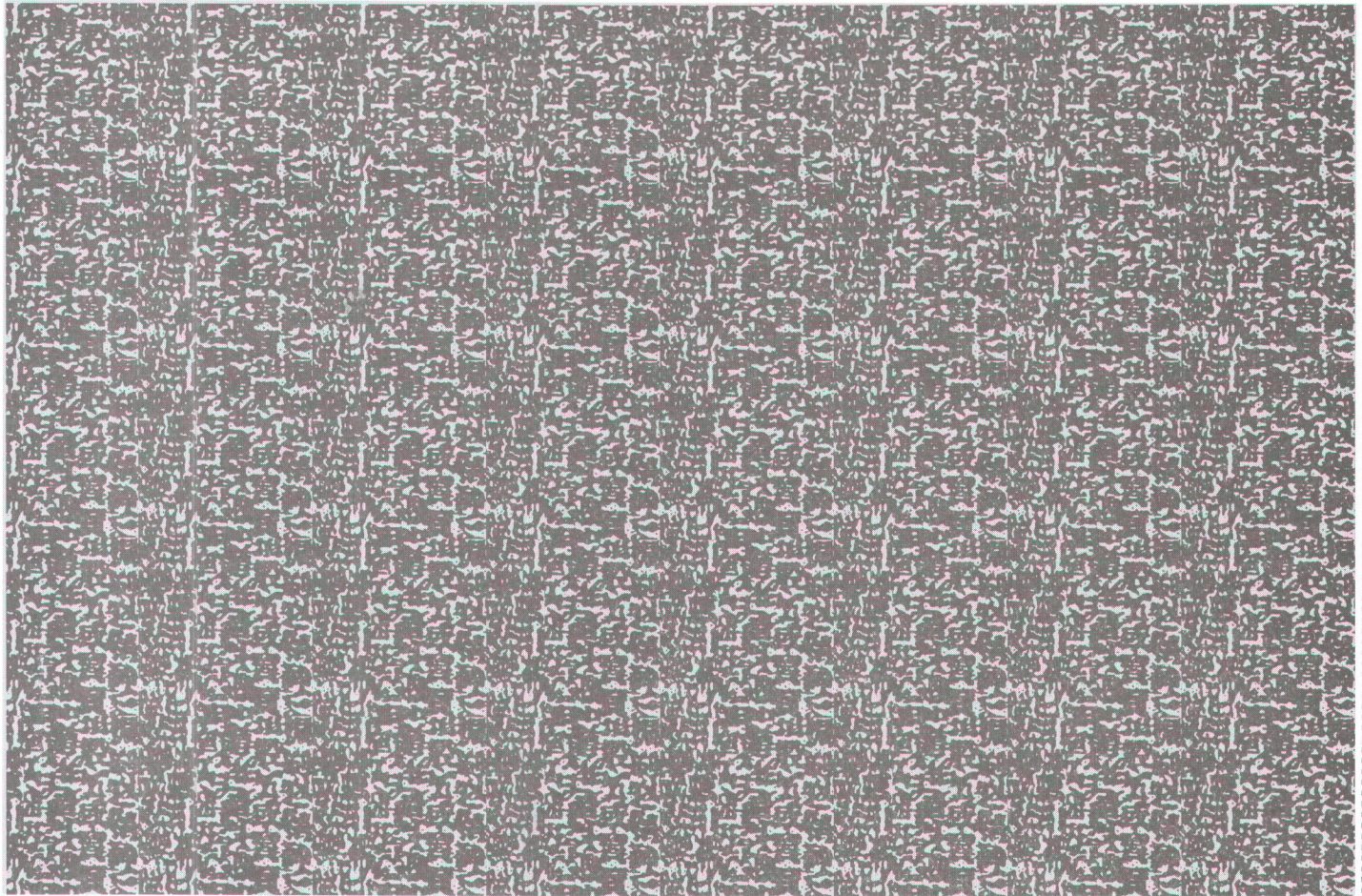

REMOVE SIDE EDGES FIRST
THEN FOLD AND TEAR THIS STUB ALONG PERFORATION



NOTICE OF PUBLIC HEARING BEFORE THE BOARD OF SUPERVISORS OF RIVERSIDE COUNTY ON A SPECIFIC PLAN SUBSTANTIAL CONFORMANCE, CHANGE OF ZONE, AND TENTATIVE TRACT MAP IN THE HOMELAND – HARVEST VALLEY / WINCHESTER AREA, THIRD SUPERVISORIAL DISTRICT AND NOTICE OF INTENT TO CONSIDER AN ADDENDUM TO A CERTIFIED ENVIRONMENTAL IMPACT REPORT

NOTICE IS HEREBY GIVEN that a public hearing at which all interested persons will be heard, will be held before the Board of Supervisors of Riverside County, California, on the 1st Floor Board Chambers, County Administrative Center, 4080 Lemon Street, Riverside, on **Tuesday, April 5, 2016 at 10:30 A.M.** or as soon as possible thereafter, to consider the application submitted by Stonestar Riverside, LLC – ACS Consulting Services, on **Specific Plan No. 260 Substantial Conformance No. 1**, which proposes to change two planning area boundaries, revise land use designations to be consistent with the General Plan, and alter some street standards; **Change of Zone No. 7870**, which proposes to formalize the planning area boundaries to planning areas 32 and 33b, and such other zones as the Board may find appropriate; **Tentative Tract Map No. 31500, Schedule A**, which proposes to subdivide 53.3 acres into 206 residential lots with a minimum lot size of 4,000 square feet and twelve (12) open space lots totaling approximately 6.74 acres “the project”. The project is located southerly of Highway 74, westerly of Sultanas Road, easterly of Emperor Road and northerly of McLaughlin Road in the Homeland Zoning Area – Harvest Valley / Winchester Area Plan, Third Supervisorial District.

The Planning Commission approved the project, found that the environmental effects have been addressed and recommended to consider Addendum No. 1 to **Environmental Impact Report No. 329**.

The project case file may be viewed from the date of this notice until the public hearing, Monday through Friday, from 8:00 a.m. to 5:00 p.m. at the Clerk of the Board of Supervisors at 4080 Lemon Street, 1st Floor, Riverside, California 92501, and at the Riverside County Planning Department at 4080 Lemon Street, 12th Floor, Riverside, California 92501.

FOR FURTHER INFORMATION REGARDING THIS PROJECT, PLEASE CONTACT MATT STRAITE, PROJECT PLANNER, AT (951) 955-8631 OR EMAIL mstrait@rctlma.org.

Any person wishing to testify in support of or in opposition to the project may do so in writing between the date of this notice and the public hearing, or may appear and be heard at the time and place noted above. All written comments received prior to the public hearing will be submitted to the Board of Supervisors and the Board of Supervisors will consider such comments, in addition to any oral testimony, before making a decision on the project.

If you challenge the above item in court, you may be limited to raising only those issues you or someone else raised at the public hearing described in this notice, or in written correspondence to the Planning Commission or Board of Supervisors at, or prior to, the public hearing. Be advised that as a result of the public hearing and the consideration of all public comment, written and oral, the Board of Supervisors may amend, in whole or in part, the project and/or the related environmental document. Accordingly, the designations, development standards, design or improvements, or any properties or lands within the boundaries of the project, may be changed in a way other than specifically proposed.

Alternative formats available upon request to individuals with disabilities. If you require reasonable accommodation, please contact Lisa Wagner at (951) 955-1063, 72 hours prior to the hearing.

Please send all written correspondence to: Clerk of the Board, 4080 Lemon Street, 1st Floor, Post Office Box 1147, Riverside, CA 92502-1147

Dated: March 23, 2016

Kecia Harper-Ihem, Clerk of the Board
By: Cecilia Gil, Board Assistant

16-2 of 04/05/16

RECEIVED RIVERSIDE COUNTY
CLERK / BOARD OF SUPERVISORS

2016 MAR 31 AM 11:55

PUBLIC HEARING NOTICE
This may affect your property

Riverside County Clerk of the Board
County Administrative Center
4080 Lemon Street, 1st Floor Annex
P. O. Box 1147
Riverside, CA 92502-1147



ASMT: 457120074, APN: 457120074
MAGUADALUPE CARRILLO, ETAL
1350 W FRUITVALE AVE
HEMET CA 92543

NIXIE 914 DE 1260 0003/28/16

RETURN TO SENDER
INSUFFICIENT ADDRESS
UNABLE TO FORWARD

BC: 92502114747 *1052-07268-28-08

BV1-LMB 92543
92502 01147

02 1M
0004265228
MAR 23 2016
\$ 00.439
UNITED STATES POSTAGE
PRIMEY BOWES

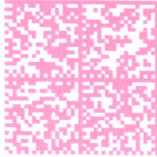

PRESORTED
FIRST CLASS

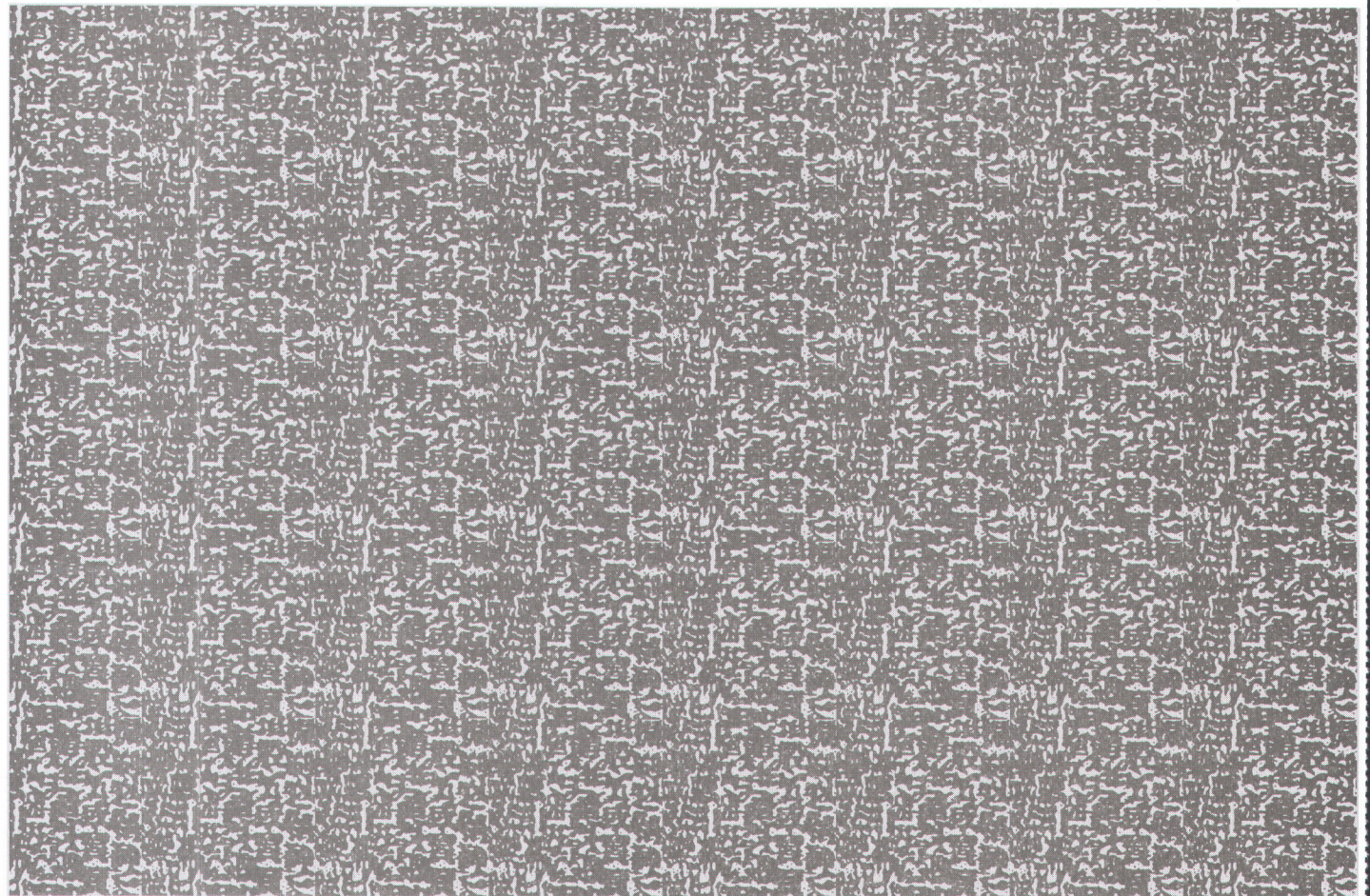

REMOVE SIDE EDGES FIRST
THEN FOLD AND TEAR THIS STUB ALONG PERFORATION



NOTICE OF PUBLIC HEARING BEFORE THE BOARD OF SUPERVISORS OF RIVERSIDE COUNTY ON A SPECIFIC PLAN SUBSTANTIAL CONFORMANCE, CHANGE OF ZONE, AND TENTATIVE TRACT MAP IN THE HOMELAND – HARVEST VALLEY / WINCHESTER AREA, THIRD SUPERVISORIAL DISTRICT AND NOTICE OF INTENT TO CONSIDER AN ADDENDUM TO A CERTIFIED ENVIRONMENTAL IMPACT REPORT

NOTICE IS HEREBY GIVEN that a public hearing at which all interested persons will be heard, will be held before the Board of Supervisors of Riverside County, California, on the 1st Floor Board Chambers, County Administrative Center, 4080 Lemon Street, Riverside, on **Tuesday, April 5, 2016 at 10:30 A.M.** or as soon as possible thereafter, to consider the application submitted by Stonestar Riverside, LLC – ACS Consulting Services, on **Specific Plan No. 260 Substantial Conformance No. 1**, which proposes to change two planning area boundaries, revise land use designations to be consistent with the General Plan, and alter some street standards; **Change of Zone No. 7870**, which proposes to formalize the planning area boundaries to planning areas 32 and 33b, and such other zones as the Board may find appropriate; **Tentative Tract Map No. 31500, Schedule A**, which proposes to subdivide 53.3 acres into 206 residential lots with a minimum lot size of 4,000 square feet and twelve (12) open space lots totaling approximately 6.74 acres “the project”. The project is located southerly of Highway 74, westerly of Sultanas Road, easterly of Emperor Road and northerly of McLaughlin Road in the Homeland Zoning Area – Harvest Valley / Winchester Area Plan, Third Supervisorial District.

The Planning Commission approved the project, found that the environmental effects have been addressed and recommended to consider Addendum No. 1 to **Environmental Impact Report No. 329**.

The project case file may be viewed from the date of this notice until the public hearing, Monday through Friday, from 8:00 a.m. to 5:00 p.m. at the Clerk of the Board of Supervisors at 4080 Lemon Street, 1st Floor, Riverside, California 92501, and at the Riverside County Planning Department at 4080 Lemon Street, 12th Floor, Riverside, California 92501.

FOR FURTHER INFORMATION REGARDING THIS PROJECT, PLEASE CONTACT MATT STRAITE, PROJECT PLANNER, AT (951) 955-8631 OR EMAIL mstraite@rctlma.org.

Any person wishing to testify in support of or in opposition to the project may do so in writing between the date of this notice and the public hearing, or may appear and be heard at the time and place noted above. All written comments received prior to the public hearing will be submitted to the Board of Supervisors and the Board of Supervisors will consider such comments, in addition to any oral testimony, before making a decision on the project.

If you challenge the above item in court, you may be limited to raising only those issues you or someone else raised at the public hearing described in this notice, or in written correspondence to the Planning Commission or Board of Supervisors at, or prior to, the public hearing. Be advised that as a result of the public hearing and the consideration of all public comment, written and oral, the Board of Supervisors may amend, in whole or in part, the project and/or the related environmental document. Accordingly, the designations, development standards, design or improvements, or any properties or lands within the boundaries of the project, may be changed in a way other than specifically proposed.

Alternative formats available upon request to individuals with disabilities. If you require reasonable accommodation, please contact Lisa Wagner at (951) 955-1063, 72 hours prior to the hearing.

Please send all written correspondence to: Clerk of the Board, 4080 Lemon Street, 1st Floor, Post Office Box 1147, Riverside, CA 92502-1147

Dated: March 23, 2016

Kecia Harper-Ihem, Clerk of the Board
By: Cecilia Gil, Board Assistant

16-2 of 04/05/16

RECEIVED RIVERSIDE COUNTY
CLERK / BOARD OF SUPERVISORS

2016 MAR 31 AM 11:55

ASMT: 459271006, APN: 459271006
GLORIA GEBEL, ETAL
26106 BUTTERFLY PALM DR
HOMELAND, CA. 92548

PUBLIC HEARING NOTICE
This may affect your property

Riverside County Clerk of the Board
County Administrative Center
4080 Lemon Street, 1st Floor Annex
P. O. Box 1147
Riverside, CA 92502-1147



PRESORTED
FIRST CLASS

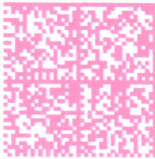

02 1M
0004265228
MAR 23 2016
\$ 00.439
UNITED STATES POSTAGE
PITNEY BOWES
MAILED FROM ZIP CODE 92504

NIXIE 914 DE 1260 7203/29/16
RETURN TO SENDER
UNDELIVERABLE AS ADDRESSED
UNABLE TO FORWARD
BC: 92502114747 *0952-02146-29-13
BY 22503 @ 92548

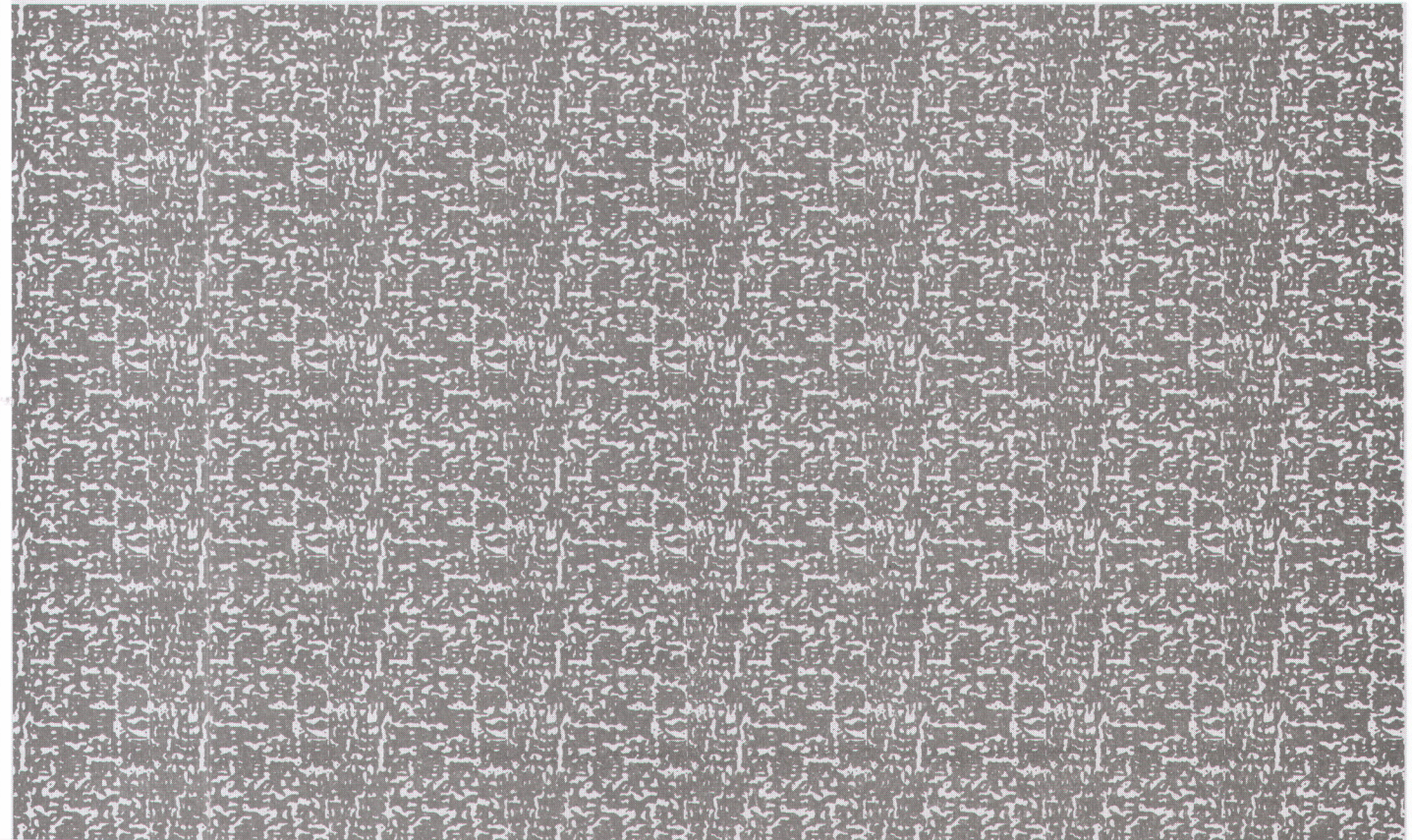

REMOVE AND FOLD FIRST
THEN FOLD AND TEAR



NOTICE OF PUBLIC HEARING BEFORE THE BOARD OF SUPERVISORS OF RIVERSIDE COUNTY ON A SPECIFIC PLAN SUBSTANTIAL CONFORMANCE, CHANGE OF ZONE, AND TENTATIVE TRACT MAP IN THE HOMELAND – HARVEST VALLEY / WINCHESTER AREA, THIRD SUPERVISORIAL DISTRICT AND NOTICE OF INTENT TO CONSIDER AN ADDENDUM TO A CERTIFIED ENVIRONMENTAL IMPACT REPORT

NOTICE IS HEREBY GIVEN that a public hearing at which all interested persons will be heard, will be held before the Board of Supervisors of Riverside County, California, on the 1st Floor Board Chambers, County Administrative Center, 4080 Lemon Street, Riverside, on **Tuesday, April 5, 2016 at 10:30 A.M.** or as soon as possible thereafter, to consider the application submitted by Stonestar Riverside, LLC – ACS Consulting Services, on **Specific Plan No. 260 Substantial Conformance No. 1**, which proposes to change two planning area boundaries, revise land use designations to be consistent with the General Plan, and alter some street standards; **Change of Zone No. 7870**, which proposes to formalize the planning area boundaries to planning areas 32 and 33b, and such other zones as the Board may find appropriate; **Tentative Tract Map No. 31500, Schedule A**, which proposes to subdivide 53.3 acres into 206 residential lots with a minimum lot size of 4,000 square feet and twelve (12) open space lots totaling approximately 6.74 acres “the project”. The project is located southerly of Highway 74, westerly of Sultanas Road, easterly of Emperor Road and northerly of McLaughlin Road in the Homeland Zoning Area – Harvest Valley / Winchester Area Plan, Third Supervisorial District.

The Planning Commission approved the project, found that the environmental effects have been addressed and recommended to consider Addendum No. 1 to **Environmental Impact Report No. 329**.

The project case file may be viewed from the date of this notice until the public hearing, Monday through Friday, from 8:00 a.m. to 5:00 p.m. at the Clerk of the Board of Supervisors at 4080 Lemon Street, 1st Floor, Riverside, California 92501, and at the Riverside County Planning Department at 4080 Lemon Street, 12th Floor, Riverside, California 92501.

FOR FURTHER INFORMATION REGARDING THIS PROJECT, PLEASE CONTACT MATT STRAITE, PROJECT PLANNER, AT (951) 955-8631 OR EMAIL mstraiter@rctlma.org.

Any person wishing to testify in support of or in opposition to the project may do so in writing between the date of this notice and the public hearing, or may appear and be heard at the time and place noted above. All written comments received prior to the public hearing will be submitted to the Board of Supervisors and the Board of Supervisors will consider such comments, in addition to any oral testimony, before making a decision on the project.

If you challenge the above item in court, you may be limited to raising only those issues you or someone else raised at the public hearing described in this notice, or in written correspondence to the Planning Commission or Board of Supervisors at, or prior to, the public hearing. Be advised that as a result of the public hearing and the consideration of all public comment, written and oral, the Board of Supervisors may amend, in whole or in part, the project and/or the related environmental document. Accordingly, the designations, development standards, design or improvements, or any properties or lands within the boundaries of the project, may be changed in a way other than specifically proposed.

Alternative formats available upon request to individuals with disabilities. If you require reasonable accommodation, please contact Lisa Wagner at (951) 955-1063, 72 hours prior to the hearing.

Please send all written correspondence to: Clerk of the Board, 4080 Lemon Street, 1st Floor, Post Office Box 1147, Riverside, CA 92502-1147

Dated: March 23, 2016

Kecia Harper-Ihem, Clerk of the Board

By: Cecilia Gil, Board Assistant

16-2 of 04/05/16

RECEIVED RIVERSIDE COUNTY
CLERK/BOARD OF SUPERVISORS

2016 APR - 1 AM 11:46

PUBLIC HEARING NOTICE
This may affect your property



Riverside County Clerk of the Board
County Administrative Center
4080 Lemon Street, 1st Floor Annex
P. O. Box 1147
Riverside, CA 92502-1147

ASMT: 457390015, APN: 457390015
AMITABHA BUDDHIST COMMUNITY IN USA
17015 ARAGON DR
PERRIS CA 92570

NIXIE 914 DE 1260 0003/30/15

RETURN TO SENDER
NO MAIL RECEIPT
UNABLE TO FORWARD

BC: 92502114747

*1052-12250-30-09

PRESORTED
FIRST CLASS



02 1M 0004265228
MAILED FROM ZIP CODE 92504
MAR 23 2016

\$ 00.439

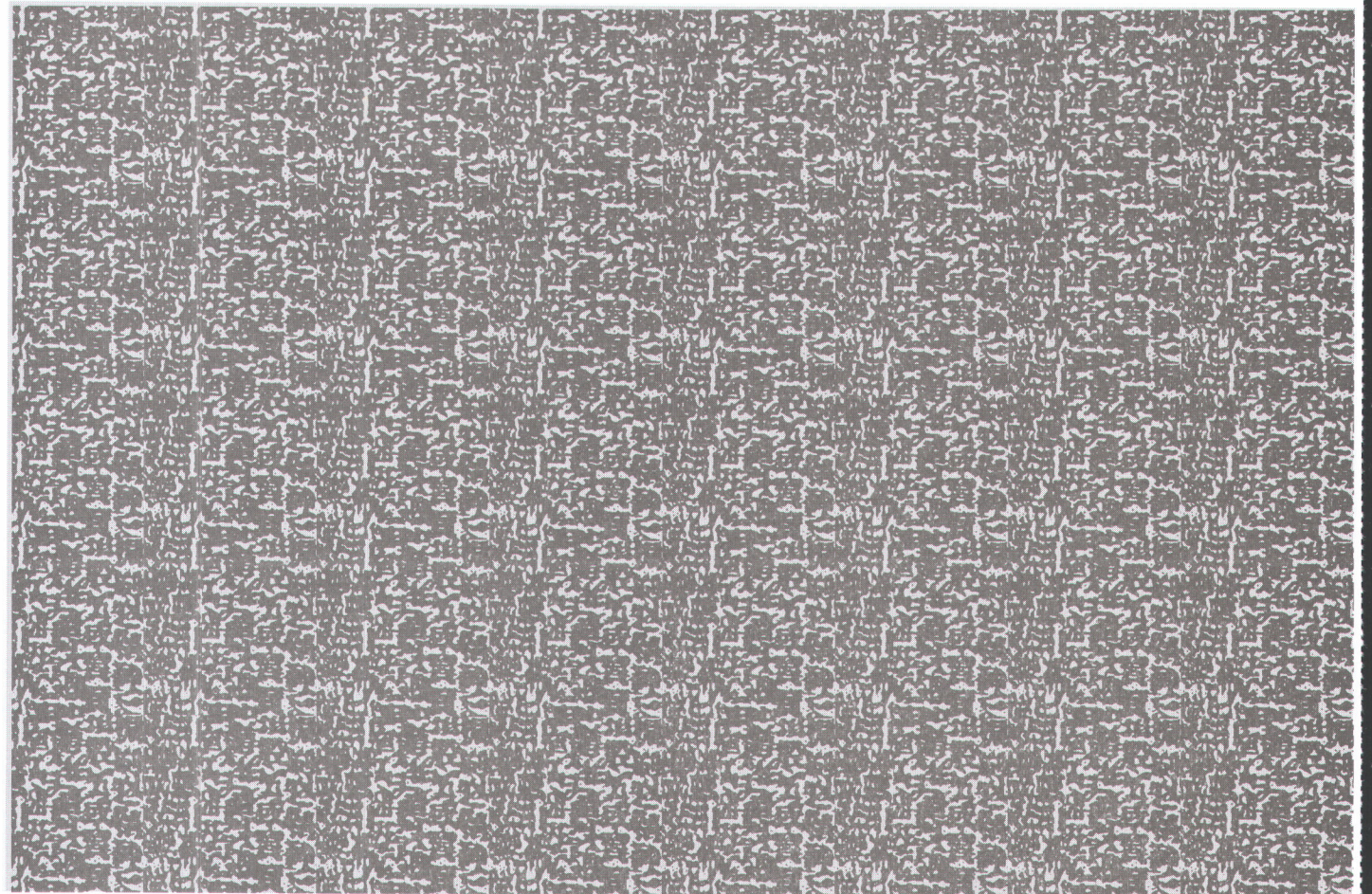

REMOVE SIDE EDGES FIRST
THEN FOLD AND TEAR THIS STUB ALONG PERFORATION



NOTICE OF PUBLIC HEARING BEFORE THE BOARD OF SUPERVISORS OF RIVERSIDE COUNTY ON A SPECIFIC PLAN SUBSTANTIAL CONFORMANCE, CHANGE OF ZONE, AND TENTATIVE TRACT MAP IN THE HOMELAND – HARVEST VALLEY / WINCHESTER AREA, THIRD SUPERVISORIAL DISTRICT AND NOTICE OF INTENT TO CONSIDER AN ADDENDUM TO A CERTIFIED ENVIRONMENTAL IMPACT REPORT

NOTICE IS HEREBY GIVEN that a public hearing at which all interested persons will be heard, will be held before the Board of Supervisors of Riverside County, California, on the 1st Floor Board Chambers, County Administrative Center, 4080 Lemon Street, Riverside, on **Tuesday, April 5, 2016 at 10:30 A.M.** or as soon as possible thereafter, to consider the application submitted by Stonestar Riverside, LLC – ACS Consulting Services, on **Specific Plan No. 260 Substantial Conformance No. 1**, which proposes to change two planning area boundaries, revise land use designations to be consistent with the General Plan, and alter some street standards; **Change of Zone No. 7870**, which proposes to formalize the planning area boundaries to planning areas 32 and 33b, and such other zones as the Board may find appropriate; **Tentative Tract Map No. 31500, Schedule A**, which proposes to subdivide 53.3 acres into 206 residential lots with a minimum lot size of 4,000 square feet and twelve (12) open space lots totaling approximately 6.74 acres “the project”. The project is located southerly of Highway 74, westerly of Sultanas Road, easterly of Emperor Road and northerly of McLaughlin Road in the Homeland Zoning Area – Harvest Valley / Winchester Area Plan, Third Supervisorial District.

The Planning Commission approved the project, found that the environmental effects have been addressed and recommended to consider Addendum No. 1 to **Environmental Impact Report No. 329**.

The project case file may be viewed from the date of this notice until the public hearing, Monday through Friday, from 8:00 a.m. to 5:00 p.m. at the Clerk of the Board of Supervisors at 4080 Lemon Street, 1st Floor, Riverside, California 92501, and at the Riverside County Planning Department at 4080 Lemon Street, 12th Floor, Riverside, California 92501.

FOR FURTHER INFORMATION REGARDING THIS PROJECT, PLEASE CONTACT MATT STRAITE, PROJECT PLANNER, AT (951) 955-8631 OR EMAIL mstraiter@rctlma.org.

Any person wishing to testify in support of or in opposition to the project may do so in writing between the date of this notice and the public hearing, or may appear and be heard at the time and place noted above. All written comments received prior to the public hearing will be submitted to the Board of Supervisors and the Board of Supervisors will consider such comments, in addition to any oral testimony, before making a decision on the project.

If you challenge the above item in court, you may be limited to raising only those issues you or someone else raised at the public hearing described in this notice, or in written correspondence to the Planning Commission or Board of Supervisors at, or prior to, the public hearing. Be advised that as a result of the public hearing and the consideration of all public comment, written and oral, the Board of Supervisors may amend, in whole or in part, the project and/or the related environmental document. Accordingly, the designations, development standards, design or improvements, or any properties or lands within the boundaries of the project, may be changed in a way other than specifically proposed.

Alternative formats available upon request to individuals with disabilities. If you require reasonable accommodation, please contact Lisa Wagner at (951) 955-1063, 72 hours prior to the hearing.

Please send all written correspondence to: Clerk of the Board, 4080 Lemon Street, 1st Floor, Post Office Box 1147, Riverside, CA 92502-1147

Dated: March 23, 2016

Kecia Harper-Ihem, Clerk of the Board
By: Cecilia Gil, Board Assistant

16-2 of 04/05/16

BV1-92302 01-147

BC: 92502114747 *2052-06006-30-15

RETURN TO SENDER
NOT DELIVERABLE AS ADDRESSED
UNABLE TO FORWARD

NIXIE 913 FE 1260 0003/30/16

RECEIVED RIVERSIDE COUNTY
CLERK / BOARD OF SUPERVISORS

2016 APR -4 PM12:16

ASMT: 333170012, APN: 333170012
MINOR RANCH
C/O BROOKFIELD CALIF LAND HOLDINGS
1522 BROOKHOLLOW DR STE 1
SANTA ANA CA 92705

Public Hearing Notice
This may affect your property

Riverside County Clerk of the Board
County Administrative Center
4080 Lemon Street, 1st Floor Annex
P. O. Box 1147
Riverside, CA 92502-1147



PRESORTED
FIRST CLASS

UNITED STATES POSTAGE
FITNEY BOWES
\$00.439
02 1M 0004265228
MAILED FROM ZIP CODE 92504
MAR 23 2016

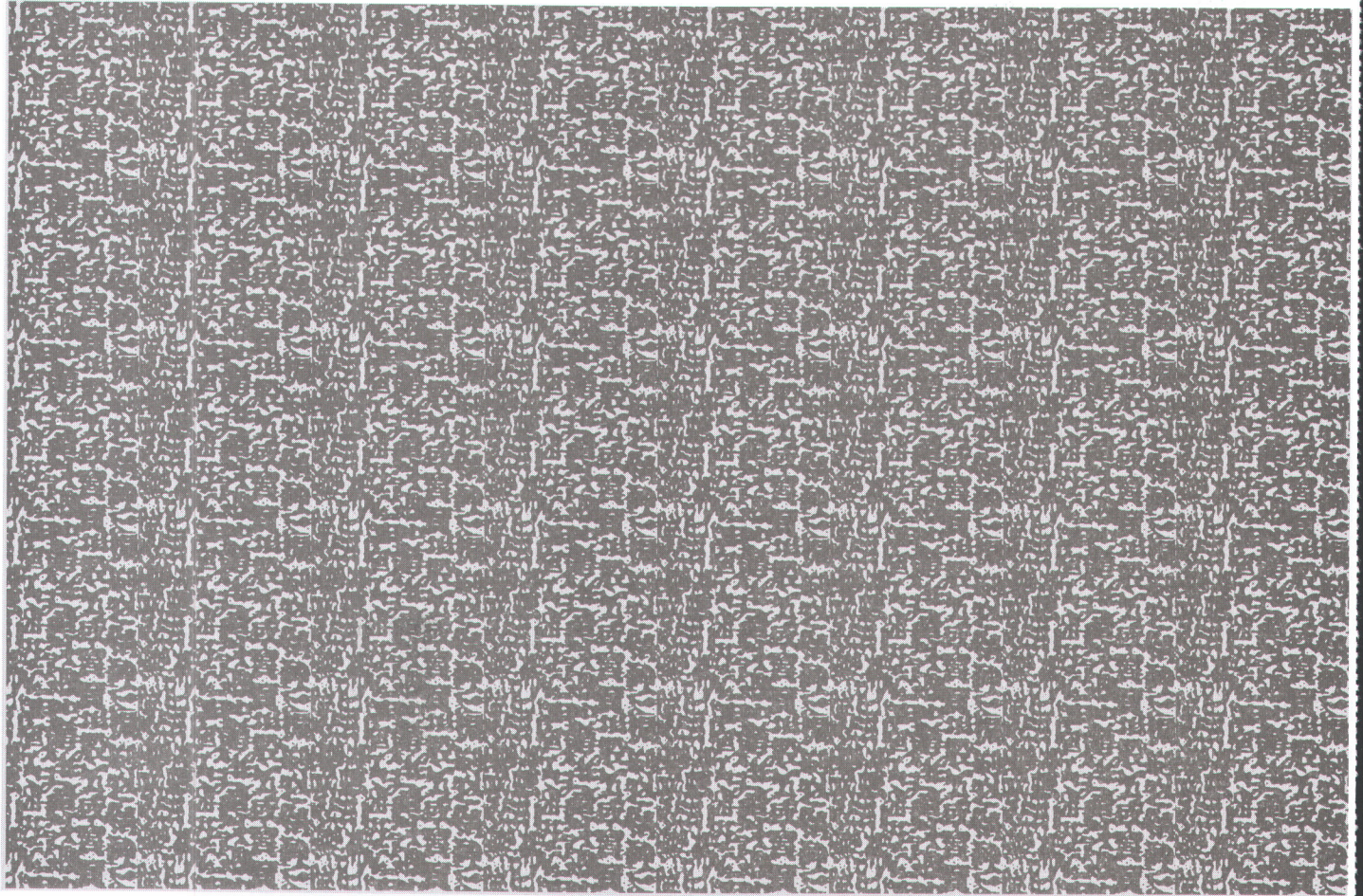

REMOVE SIDE EDGES FIRST
THEN FOLD AND TEAR THIS STUB ALONG PERFORATION



NOTICE OF PUBLIC HEARING BEFORE THE BOARD OF SUPERVISORS OF RIVERSIDE COUNTY ON A SPECIFIC PLAN SUBSTANTIAL CONFORMANCE, CHANGE OF ZONE, AND TENTATIVE TRACT MAP IN THE HOMELAND – HARVEST VALLEY / WINCHESTER AREA, THIRD SUPERVISORIAL DISTRICT AND NOTICE OF INTENT TO CONSIDER AN ADDENDUM TO A CERTIFIED ENVIRONMENTAL IMPACT REPORT

NOTICE IS HEREBY GIVEN that a public hearing at which all interested persons will be heard, will be held before the Board of Supervisors of Riverside County, California, on the 1st Floor Board Chambers, County Administrative Center, 4080 Lemon Street, Riverside, on **Tuesday, April 5, 2016 at 10:30 A.M.** or as soon as possible thereafter, to consider the application submitted by Stonestar Riverside, LLC – ACS Consulting Services, on **Specific Plan No. 260 Substantial Conformance No. 1**, which proposes to change two planning area boundaries, revise land use designations to be consistent with the General Plan, and alter some street standards; **Change of Zone No. 7870**, which proposes to formalize the planning area boundaries to planning areas 32 and 33b, and such other zones as the Board may find appropriate; **Tentative Tract Map No. 31500, Schedule A**, which proposes to subdivide 53.3 acres into 206 residential lots with a minimum lot size of 4,000 square feet and twelve (12) open space lots totaling approximately 6.74 acres “the project”. The project is located southerly of Highway 74, westerly of Sultanas Road, easterly of Emperor Road and northerly of McLaughlin Road in the Homeland Zoning Area – Harvest Valley / Winchester Area Plan, Third Supervisorial District.

The Planning Commission approved the project, found that the environmental effects have been addressed and recommended to consider Addendum No. 1 to **Environmental Impact Report No. 329**.

The project case file may be viewed from the date of this notice until the public hearing, Monday through Friday, from 8:00 a.m. to 5:00 p.m. at the Clerk of the Board of Supervisors at 4080 Lemon Street, 1st Floor, Riverside, California 92501, and at the Riverside County Planning Department at 4080 Lemon Street, 12th Floor, Riverside, California 92501.

FOR FURTHER INFORMATION REGARDING THIS PROJECT, PLEASE CONTACT MATT STRAITE, PROJECT PLANNER, AT (951) 955-8631 OR EMAIL mstrait@rctlma.org.

Any person wishing to testify in support of or in opposition to the project may do so in writing between the date of this notice and the public hearing, or may appear and be heard at the time and place noted above. All written comments received prior to the public hearing will be submitted to the Board of Supervisors and the Board of Supervisors will consider such comments, in addition to any oral testimony, before making a decision on the project.

If you challenge the above item in court, you may be limited to raising only those issues you or someone else raised at the public hearing described in this notice, or in written correspondence to the Planning Commission or Board of Supervisors at, or prior to, the public hearing. Be advised that as a result of the public hearing and the consideration of all public comment, written and oral, the Board of Supervisors may amend, in whole or in part, the project and/or the related environmental document. Accordingly, the designations, development standards, design or improvements, or any properties or lands within the boundaries of the project, may be changed in a way other than specifically proposed.

Alternative formats available upon request to individuals with disabilities. If you require reasonable accommodation, please contact Lisa Wagner at (951) 955-1063, 72 hours prior to the hearing.

Please send all written correspondence to: Clerk of the Board, 4080 Lemon Street, 1st Floor, Post Office Box 1147, Riverside, CA 92502-1147

Dated: March 23, 2016

Kecia Harper-Ihem, Clerk of the Board
By: Cecilia Gil, Board Assistant

16-2 of 04/05/16

92502 @1147
574488888 NO01

BC: 92502114747 *1004-06143-24-42

RETURN TO SENDER
NO MAIL RECEIPT
UNABLE TO FORWARD

NIXIE 553 DE 1 0003/29/16

RECEIVED RIVERSIDE COUNTY
CLERK / BOARD OF SUPERVISORS

2016 APR -4 PM 12:16

ASMT: 459262018, APN: 459262018
AMY SMITH, ETAL
13250 W SPLITHAND RD
GRAND RAPIDS MN 55744

AMR

PUBLIC HEARING NOTICE
This may affect your property

Riverside County Clerk of the Board
County Administrative Center
4080 Lemon Street, 1st Floor Annex
P. O. Box 1147
Riverside, CA 92502-1147

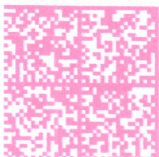

PRESORTED
FIRST CLASS

UNITED STATES POSTAGE
PRIMEY BOWES
02 1M
0004265228
MAR 24 2016
\$ 00.43s
MAILED FROM ZIP CODE 92502

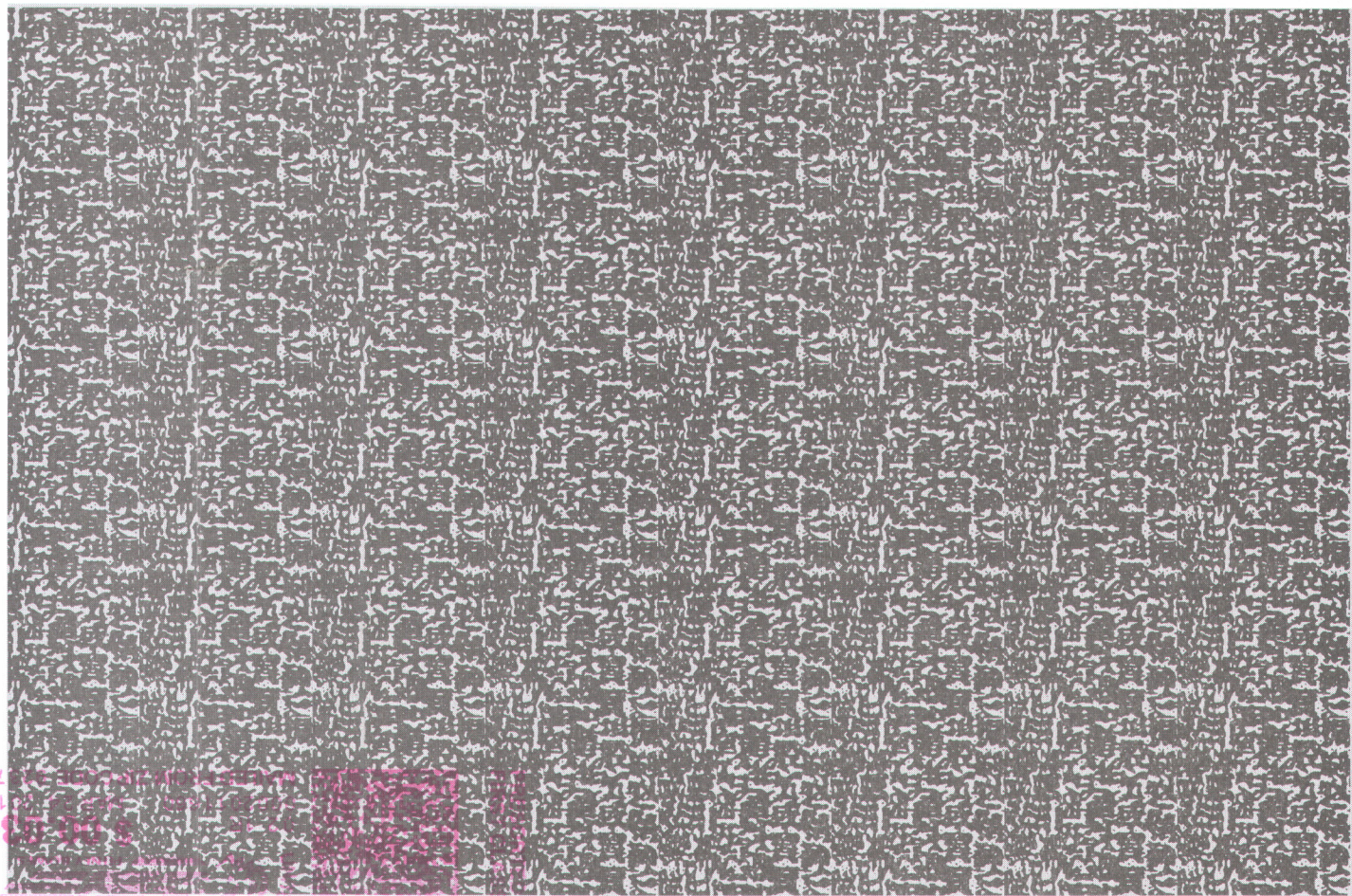

UNITED STATES POSTAGE

REMOVE SIDE EDGES FIRST
THEN FOLD AND TEAR THIS STUB ALONG PERFORATION



NOTICE OF PUBLIC HEARING BEFORE THE BOARD OF SUPERVISORS OF RIVERSIDE COUNTY ON A SPECIFIC PLAN SUBSTANTIAL CONFORMANCE, CHANGE OF ZONE, AND TENTATIVE TRACT MAP IN THE HOMELAND – HARVEST VALLEY / WINCHESTER AREA, THIRD SUPERVISORIAL DISTRICT AND NOTICE OF INTENT TO CONSIDER AN ADDENDUM TO A CERTIFIED ENVIRONMENTAL IMPACT REPORT

NOTICE IS HEREBY GIVEN that a public hearing at which all interested persons will be heard, will be held before the Board of Supervisors of Riverside County, California, on the 1st Floor Board Chambers, County Administrative Center, 4080 Lemon Street, Riverside, on **Tuesday, April 5, 2016 at 10:30 A.M.** or as soon as possible thereafter, to consider the application submitted by Stonestar Riverside, LLC – ACS Consulting Services, on **Specific Plan No. 260 Substantial Conformance No. 1**, which proposes to change two planning area boundaries, revise land use designations to be consistent with the General Plan, and alter some street standards; **Change of Zone No. 7870**, which proposes to formalize the planning area boundaries to planning areas 32 and 33b, and such other zones as the Board may find appropriate; **Tentative Tract Map No. 31500, Schedule A**, which proposes to subdivide 53.3 acres into 206 residential lots with a minimum lot size of 4,000 square feet and twelve (12) open space lots totaling approximately 6.74 acres “the project”. The project is located southerly of Highway 74, westerly of Sultanas Road, easterly of Emperor Road and northerly of McLaughlin Road in the Homeland Zoning Area – Harvest Valley / Winchester Area Plan, Third Supervisorial District.

The Planning Commission approved the project, found that the environmental effects have been addressed and recommended to consider Addendum No. 1 to **Environmental Impact Report No. 329**.

The project case file may be viewed from the date of this notice until the public hearing, Monday through Friday, from 8:00 a.m. to 5:00 p.m. at the Clerk of the Board of Supervisors at 4080 Lemon Street, 1st Floor, Riverside, California 92501, and at the Riverside County Planning Department at 4080 Lemon Street, 12th Floor, Riverside, California 92501.

FOR FURTHER INFORMATION REGARDING THIS PROJECT, PLEASE CONTACT MATT STRAITE, PROJECT PLANNER, AT (951) 955-8631 OR EMAIL mstraiter@rctlma.org.

Any person wishing to testify in support of or in opposition to the project may do so in writing between the date of this notice and the public hearing, or may appear and be heard at the time and place noted above. All written comments received prior to the public hearing will be submitted to the Board of Supervisors and the Board of Supervisors will consider such comments, in addition to any oral testimony, before making a decision on the project.

If you challenge the above item in court, you may be limited to raising only those issues you or someone else raised at the public hearing described in this notice, or in written correspondence to the Planning Commission or Board of Supervisors at, or prior to, the public hearing. Be advised that as a result of the public hearing and the consideration of all public comment, written and oral, the Board of Supervisors may amend, in whole or in part, the project and/or the related environmental document. Accordingly, the designations, development standards, design or improvements, or any properties or lands within the boundaries of the project, may be changed in a way other than specifically proposed.

Alternative formats available upon request to individuals with disabilities. If you require reasonable accommodation, please contact Lisa Wagner at (951) 955-1063, 72 hours prior to the hearing.

Please send all written correspondence to: Clerk of the Board, 4080 Lemon Street, 1st Floor, Post Office Box 1147, Riverside, CA 92502-1147

Dated: March 23, 2016

Kecia Harper-Ihem, Clerk of the Board
By: Cecilia Gil, Board Assistant

16-2 of 04/05/16

NIXIE 914 FE 1260 0003/28/16
RETURN TO SENDER
NOT DELIVERABLE AS ADDRESSED
UNABLE TO FORWARD
BC: 92502114747 *1052-02156-28-18
92502 @1147

RECEIVED RIVERSIDE COUNTY
CLERK/BOARD OF SUPERVISORS
2016 APR -4 PM 12: 16

ACD Engineering
43430 Business Park Drive
Temecula, CA 92590

PUBLIC HEARING NOTICE
This may affect your property

Riverside County Clerk of the Board
County Administrative Center
4080 Lemon Street, 1st Floor Annex
P. O. Box 1147
Riverside, CA 92502-1147



02 1M
0004265228
MAILED FROM ZIP CODE 92504
\$ 00.439
MAR 23 2016
UNITED STATES POSTAGE
PINEY BOWES



PRESORTED
FIRST CLASS

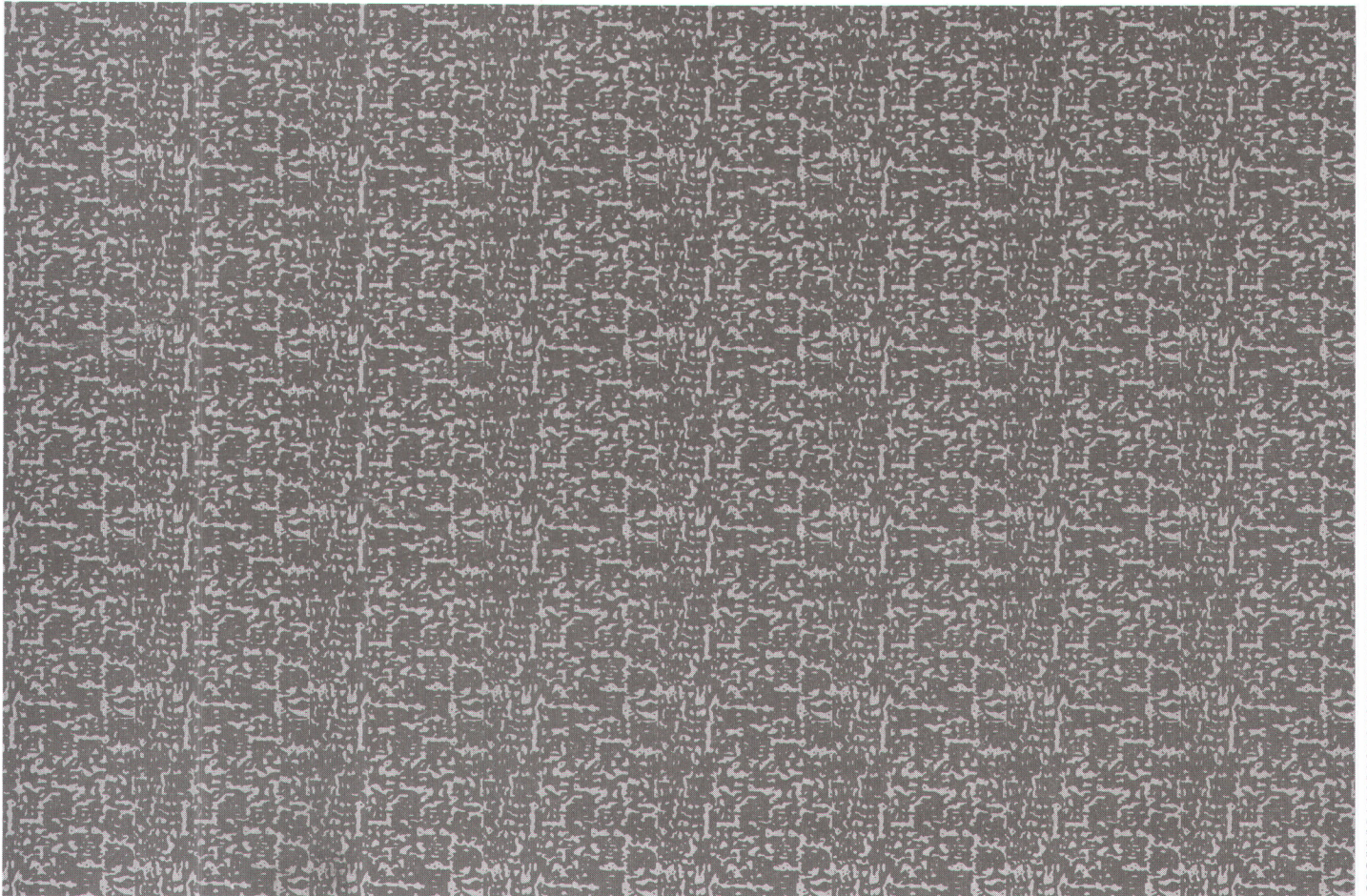

REMOVE SIDE EDGES FIRST
THEN FOLD AND TEAR THIS STUB ALONG PERFORATION



NOTICE OF PUBLIC HEARING BEFORE THE BOARD OF SUPERVISORS OF RIVERSIDE COUNTY ON A SPECIFIC PLAN SUBSTANTIAL CONFORMANCE, CHANGE OF ZONE, AND TENTATIVE TRACT MAP IN THE HOMELAND – HARVEST VALLEY / WINCHESTER AREA, THIRD SUPERVISORIAL DISTRICT AND NOTICE OF INTENT TO CONSIDER AN ADDENDUM TO A CERTIFIED ENVIRONMENTAL IMPACT REPORT

NOTICE IS HEREBY GIVEN that a public hearing at which all interested persons will be heard, will be held before the Board of Supervisors of Riverside County, California, on the 1st Floor Board Chambers, County Administrative Center, 4080 Lemon Street, Riverside, on **Tuesday, April 5, 2016 at 10:30 A.M.** or as soon as possible thereafter, to consider the application submitted by Stonestar Riverside, LLC – ACS Consulting Services, on **Specific Plan No. 260 Substantial Conformance No. 1**, which proposes to change two planning area boundaries, revise land use designations to be consistent with the General Plan, and alter some street standards; **Change of Zone No. 7870**, which proposes to formalize the planning area boundaries to planning areas 32 and 33b, and such other zones as the Board may find appropriate; **Tentative Tract Map No. 31500, Schedule A**, which proposes to subdivide 53.3 acres into 206 residential lots with a minimum lot size of 4,000 square feet and twelve (12) open space lots totaling approximately 6.74 acres “the project”. The project is located southerly of Highway 74, westerly of Sultanas Road, easterly of Emperor Road and northerly of McLaughlin Road in the Homeland Zoning Area – Harvest Valley / Winchester Area Plan, Third Supervisorial District.

The Planning Commission approved the project, found that the environmental effects have been addressed and recommended to consider Addendum No. 1 to **Environmental Impact Report No. 329**.

The project case file may be viewed from the date of this notice until the public hearing, Monday through Friday, from 8:00 a.m. to 5:00 p.m. at the Clerk of the Board of Supervisors at 4080 Lemon Street, 1st Floor, Riverside, California 92501, and at the Riverside County Planning Department at 4080 Lemon Street, 12th Floor, Riverside, California 92501.

FOR FURTHER INFORMATION REGARDING THIS PROJECT, PLEASE CONTACT MATT STRAITE, PROJECT PLANNER, AT (951) 955-8631 OR EMAIL mstrait@rctlma.org.

Any person wishing to testify in support of or in opposition to the project may do so in writing between the date of this notice and the public hearing, or may appear and be heard at the time and place noted above. All written comments received prior to the public hearing will be submitted to the Board of Supervisors and the Board of Supervisors will consider such comments, in addition to any oral testimony, before making a decision on the project.

If you challenge the above item in court, you may be limited to raising only those issues you or someone else raised at the public hearing described in this notice, or in written correspondence to the Planning Commission or Board of Supervisors at, or prior to, the public hearing. Be advised that as a result of the public hearing and the consideration of all public comment, written and oral, the Board of Supervisors may amend, in whole or in part, the project and/or the related environmental document. Accordingly, the designations, development standards, design or improvements, or any properties or lands within the boundaries of the project, may be changed in a way other than specifically proposed.

Alternative formats available upon request to individuals with disabilities. If you require reasonable accommodation, please contact Lisa Wagner at (951) 955-1063, 72 hours prior to the hearing.

Please send all written correspondence to: Clerk of the Board, 4080 Lemon Street, 1st Floor, Post Office Box 1147, Riverside, CA 92502-1147

Dated: March 23, 2016

Kecia Harper-Ihem, Clerk of the Board
By: Cecilia Gil, Board Assistant

16-2 of 04/05/16

NIXIE 913 FR 1260 0003/30/16
RETURN TO SENDER
NOT DELIVERABLE AS ADDRESSED
UNABLE TO FORWARD
BC: 92502114747 *2152-04082-30-23
BVI-LMB 91011

ASMT: 459311028, APN: 459311028
MDF ESTATE PLANNERS SERVICES, ETAL
C/O GREYSTONE HOLDING TRUST
5126 OCEAN VIEW BLV
LA CANADA CA 91011

RECEIVED RIVERSIDE COUNTY
CLERK/BOARD OF SUPERVISORS
2016 APR -4 PM12:16

PUBLIC HEARING NOTICE

This may affect your property

Riverside County Clerk of the Board
County Administrative Center
4080 Lemon Street, 1st Floor Annex
P. O. Box 1147
Riverside, CA 92502-1147



UNITED STATES POSTAGE
PITNEY BOWES
02 1M \$00.43
0004265228 MAR 23 2016
MAILED FROM ZIP CODE 92500



PRESORTED
FIRST CLASS

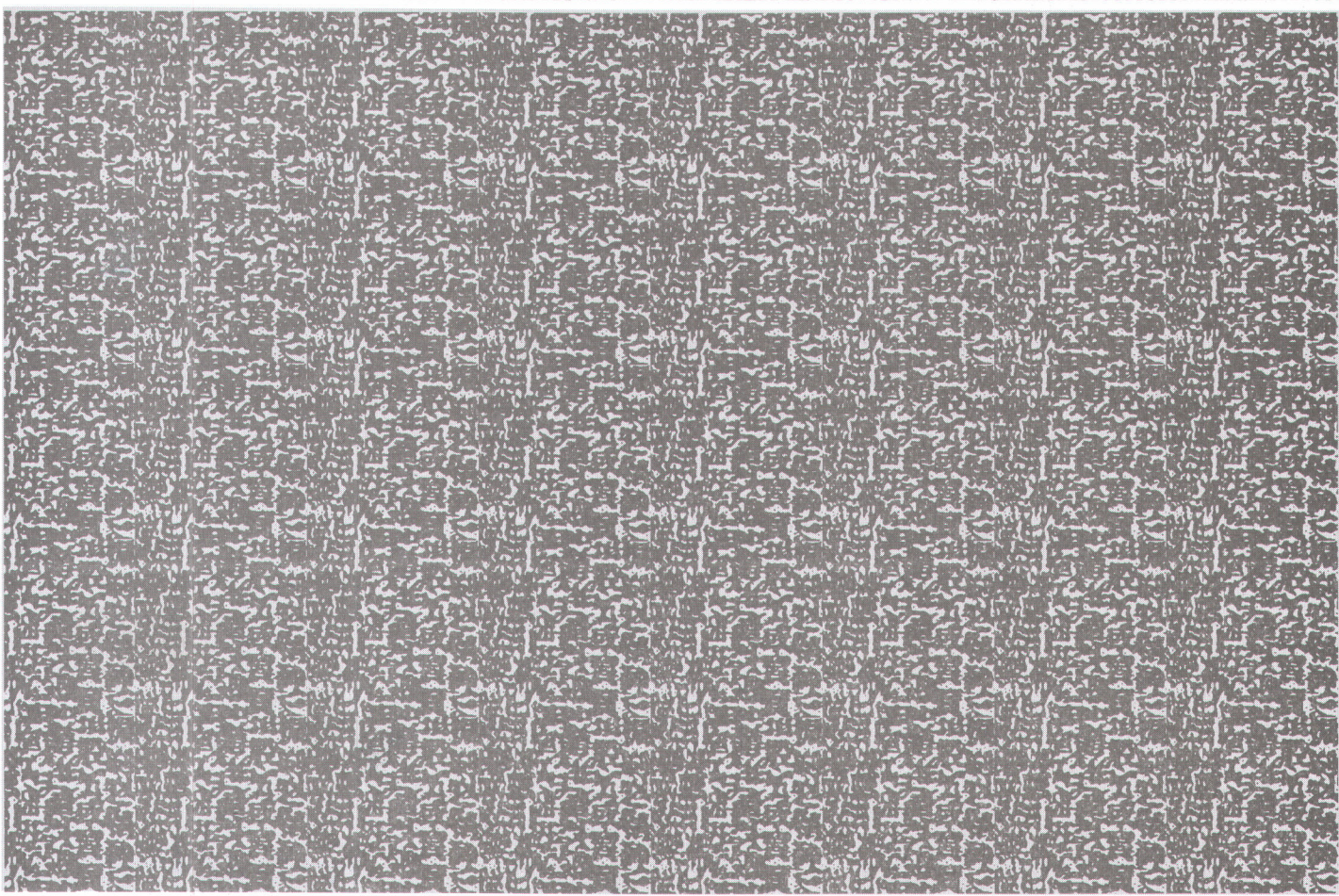

REMOVE SIDE EDGES FIRST
THEN FOLD AND TEAR THIS STUB ALONG PERFORATION

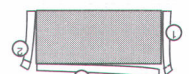

NOTICE OF PUBLIC HEARING BEFORE THE BOARD OF SUPERVISORS OF RIVERSIDE COUNTY ON A SPECIFIC PLAN SUBSTANTIAL CONFORMANCE, CHANGE OF ZONE, AND TENTATIVE TRACT MAP IN THE HOMELAND – HARVEST VALLEY / WINCHESTER AREA, THIRD SUPERVISORIAL DISTRICT AND NOTICE OF INTENT TO CONSIDER AN ADDENDUM TO A CERTIFIED ENVIRONMENTAL IMPACT REPORT

NOTICE IS HEREBY GIVEN that a public hearing at which all interested persons will be heard, will be held before the Board of Supervisors of Riverside County, California, on the 1st Floor Board Chambers, County Administrative Center, 4080 Lemon Street, Riverside, on **Tuesday, April 5, 2016 at 10:30 A.M.** or as soon as possible thereafter, to consider the application submitted by Stonestar Riverside, LLC – ACS Consulting Services, on **Specific Plan No. 260 Substantial Conformance No. 1**, which proposes to change two planning area boundaries, revise land use designations to be consistent with the General Plan, and alter some street standards; **Change of Zone No. 7870**, which proposes to formalize the planning area boundaries to planning areas 32 and 33b, and such other zones as the Board may find appropriate; **Tentative Tract Map No. 31500, Schedule A**, which proposes to subdivide 53.3 acres into 206 residential lots with a minimum lot size of 4,000 square feet and twelve (12) open space lots totaling approximately 6.74 acres “the project”. The project is located southerly of Highway 74, westerly of Sultanas Road, easterly of Emperor Road and northerly of McLaughlin Road in the Homeland Zoning Area – Harvest Valley / Winchester Area Plan, Third Supervisorial District.

The Planning Commission approved the project, found that the environmental effects have been addressed and recommended to consider Addendum No. 1 to **Environmental Impact Report No. 329**.

The project case file may be viewed from the date of this notice until the public hearing, Monday through Friday, from 8:00 a.m. to 5:00 p.m. at the Clerk of the Board of Supervisors at 4080 Lemon Street, 1st Floor, Riverside, California 92501, and at the Riverside County Planning Department at 4080 Lemon Street, 12th Floor, Riverside, California 92501.

FOR FURTHER INFORMATION REGARDING THIS PROJECT, PLEASE CONTACT MATT STRAITE, PROJECT PLANNER, AT (951) 955-8631 OR EMAIL mstrait@rctlma.org.

Any person wishing to testify in support of or in opposition to the project may do so in writing between the date of this notice and the public hearing, or may appear and be heard at the time and place noted above. All written comments received prior to the public hearing will be submitted to the Board of Supervisors and the Board of Supervisors will consider such comments, in addition to any oral testimony, before making a decision on the project.

If you challenge the above item in court, you may be limited to raising only those issues you or someone else raised at the public hearing described in this notice, or in written correspondence to the Planning Commission or Board of Supervisors at, or prior to, the public hearing. Be advised that as a result of the public hearing and the consideration of all public comment, written and oral, the Board of Supervisors may amend, in whole or in part, the project and/or the related environmental document. Accordingly, the designations, development standards, design or improvements, or any properties or lands within the boundaries of the project, may be changed in a way other than specifically proposed.

Alternative formats available upon request to individuals with disabilities. If you require reasonable accommodation, please contact Lisa Wagner at (951) 955-1063, 72 hours prior to the hearing.

Please send all written correspondence to: Clerk of the Board, 4080 Lemon Street, 1st Floor, Post Office Box 1147, Riverside, CA 92502-1147

Dated: March 23, 2016

Kecia Harper-Ihem, Clerk of the Board
By: Cecilia Gil, Board Assistant

16-2 of 04/05/16

NIXIE 914 FE 1250 0003/30/15
RETURN TO SENDER
NOT DELIVERABLE AS ADDRESSED
UNABLE TO FORWARD
BC: 92502114747 *1052-08710-30-29

BV1-LMB 92586
92502 (1147)

RECEIVED RIVERSIDE COUNTY
CLERK / BOARD OF SUPERVISORS

2016 APR -4 PM 12:16

ASMT: 459040013, APN: 459040013
ROBERT LUCERO
P O BOX 937
SUN CITY CA 92586

PUBLIC HEARING NOTICE
This may affect your property

Riverside County Clerk of the Board
County Administrative Center
4080 Lemon Street, 1st Floor Annex
P. O. Box 1147
Riverside, CA 92502-1147



PRESORTED
FIRST CLASS

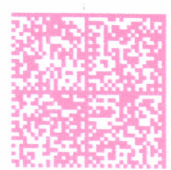

02 1M 0004265228
MAILED FROM ZIP CODE 92504
MAR 23 2016
\$00.439
PITNEY BOWES
UNITED STATES POSTAGE

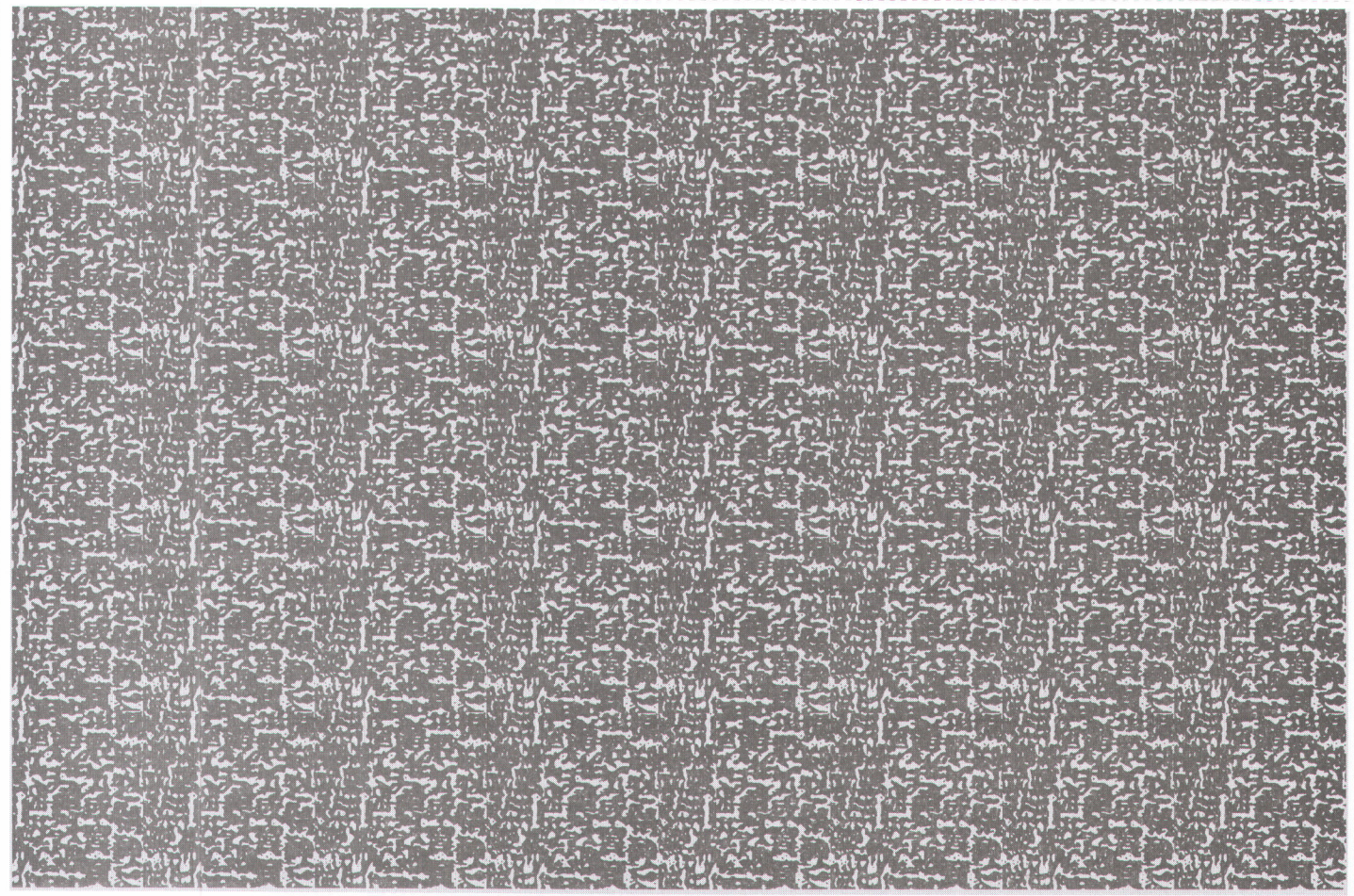

REMOVE SIDE EDGES FIRST
THEN FOLD AND TEAR THIS STUB ALONG PERFORATION



NOTICE OF PUBLIC HEARING BEFORE THE BOARD OF SUPERVISORS OF RIVERSIDE COUNTY ON A SPECIFIC PLAN SUBSTANTIAL CONFORMANCE, CHANGE OF ZONE, AND TENTATIVE TRACT MAP IN THE HOMELAND – HARVEST VALLEY / WINCHESTER AREA, THIRD SUPERVISORIAL DISTRICT AND NOTICE OF INTENT TO CONSIDER AN ADDENDUM TO A CERTIFIED ENVIRONMENTAL IMPACT REPORT

NOTICE IS HEREBY GIVEN that a public hearing at which all interested persons will be heard, will be held before the Board of Supervisors of Riverside County, California, on the 1st Floor Board Chambers, County Administrative Center, 4080 Lemon Street, Riverside, on **Tuesday, April 5, 2016 at 10:30 A.M.** or as soon as possible thereafter, to consider the application submitted by Stonestar Riverside, LLC – ACS Consulting Services, on **Specific Plan No. 260 Substantial Conformance No. 1**, which proposes to change two planning area boundaries, revise land use designations to be consistent with the General Plan, and alter some street standards; **Change of Zone No. 7870**, which proposes to formalize the planning area boundaries to planning areas 32 and 33b, and such other zones as the Board may find appropriate; **Tentative Tract Map No. 31500, Schedule A**, which proposes to subdivide 53.3 acres into 206 residential lots with a minimum lot size of 4,000 square feet and twelve (12) open space lots totaling approximately 6.74 acres “the project”. The project is located southerly of Highway 74, westerly of Sultanas Road, easterly of Emperor Road and northerly of McLaughlin Road in the Homeland Zoning Area – Harvest Valley / Winchester Area Plan, Third Supervisorial District.

The Planning Commission approved the project, found that the environmental effects have been addressed and recommended to consider Addendum No. 1 to **Environmental Impact Report No. 329**.

The project case file may be viewed from the date of this notice until the public hearing, Monday through Friday, from 8:00 a.m. to 5:00 p.m. at the Clerk of the Board of Supervisors at 4080 Lemon Street, 1st Floor, Riverside, California 92501, and at the Riverside County Planning Department at 4080 Lemon Street, 12th Floor, Riverside, California 92501.

FOR FURTHER INFORMATION REGARDING THIS PROJECT, PLEASE CONTACT MATT STRAITE, PROJECT PLANNER, AT (951) 955-8631 OR EMAIL mstraiter@rctlma.org.

Any person wishing to testify in support of or in opposition to the project may do so in writing between the date of this notice and the public hearing, or may appear and be heard at the time and place noted above. All written comments received prior to the public hearing will be submitted to the Board of Supervisors and the Board of Supervisors will consider such comments, in addition to any oral testimony, before making a decision on the project.

If you challenge the above item in court, you may be limited to raising only those issues you or someone else raised at the public hearing described in this notice, or in written correspondence to the Planning Commission or Board of Supervisors at, or prior to, the public hearing. Be advised that as a result of the public hearing and the consideration of all public comment, written and oral, the Board of Supervisors may amend, in whole or in part, the project and/or the related environmental document. Accordingly, the designations, development standards, design or improvements, or any properties or lands within the boundaries of the project, may be changed in a way other than specifically proposed.

Alternative formats available upon request to individuals with disabilities. If you require reasonable accommodation, please contact Lisa Wagner at (951) 955-1063, 72 hours prior to the hearing.

Please send all written correspondence to: Clerk of the Board, 4080 Lemon Street, 1st Floor, Post Office Box 1147, Riverside, CA 92502-1147

Dated: March 23, 2016

Kecia Harper-Ihem, Clerk of the Board
By: Cecilia Gil, Board Assistant

16-2 of 04/05/16

BV1925MB 92673

NIXIE 913 DE 1250 0004/01/16
RETURN TO SENDER
ATTEMPTED - NOT KNOWN
UNABLE TO FORWARD
BCI: 92502134747 *0408-01213-27-05

RECEIVED RIVERSIDE COUNTY
CLERK / BOARD OF SUPERVISORS

2016 APR -5 PM12:07

Handwritten signature: Sandra Gier

ASMT: 459244007, APN: 459244007
SAUNDRA GIER
660 CAMINO DE LOS MARES UN
SAN CLEMENTE CA 92673

This may affect your property

PUBLIC HEARING NOTICE

Riverside County Clerk of the Board
County Administrative Center
4080 Lemon Street, 1st Floor Annex
P. O. Box 1147
Riverside, CA 92502-1147



PRESORTED
FIRST CLASS

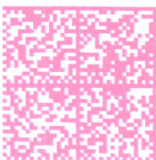

02 1M 0004265228
MAILED FROM ZIP CODE 92504
MAR 24 2016

\$ 00.439

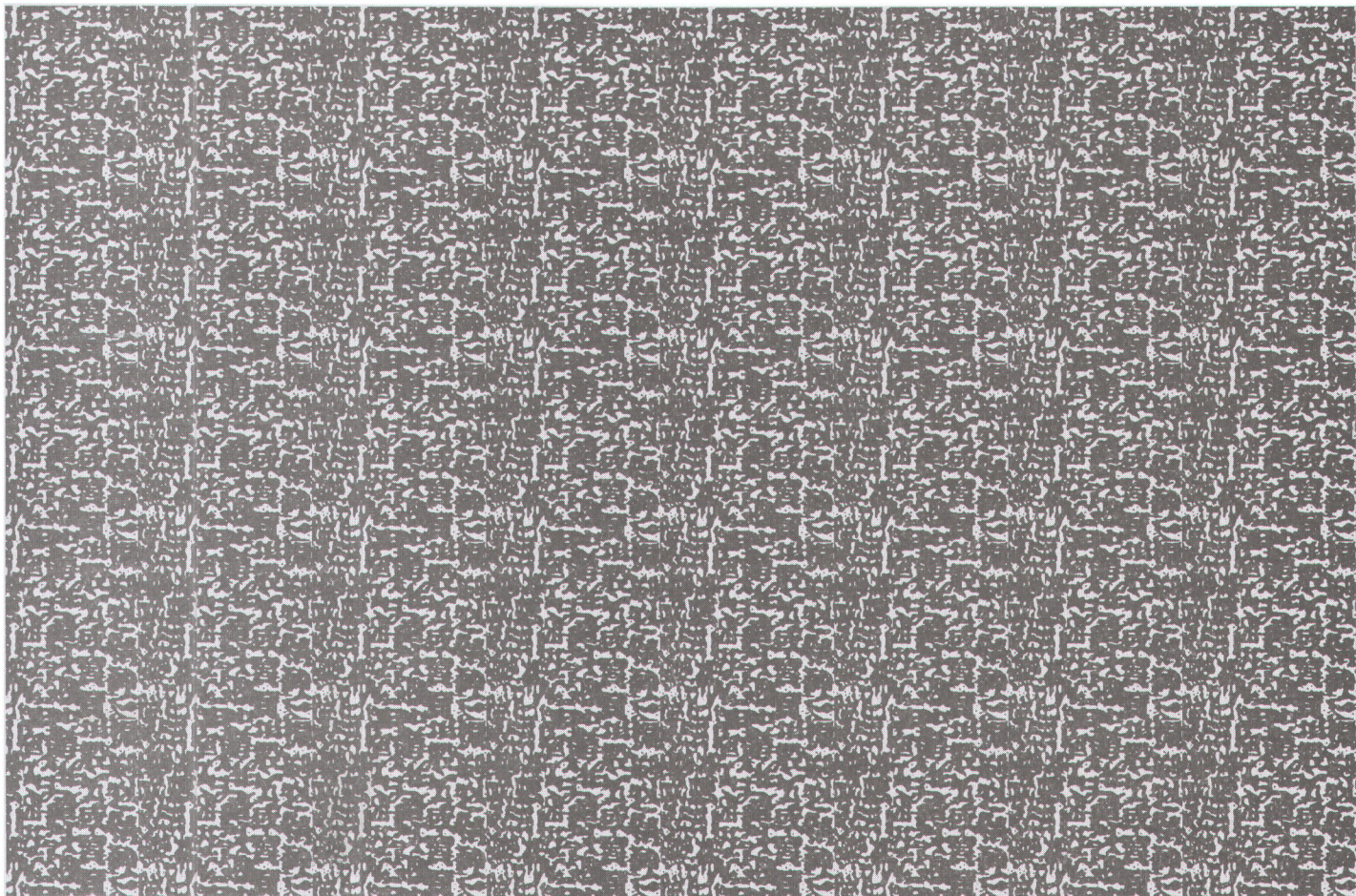

REMOVE SIDE EDGES FIRST
THEN FOLD AND TEAR THIS STUB ALONG PERFORATION



NOTICE OF PUBLIC HEARING BEFORE THE BOARD OF SUPERVISORS OF RIVERSIDE COUNTY ON A SPECIFIC PLAN SUBSTANTIAL CONFORMANCE, CHANGE OF ZONE, AND TENTATIVE TRACT MAP IN THE HOMELAND – HARVEST VALLEY / WINCHESTER AREA, THIRD SUPERVISORIAL DISTRICT AND NOTICE OF INTENT TO CONSIDER AN ADDENDUM TO A CERTIFIED ENVIRONMENTAL IMPACT REPORT

NOTICE IS HEREBY GIVEN that a public hearing at which all interested persons will be heard, will be held before the Board of Supervisors of Riverside County, California, on the 1st Floor Board Chambers, County Administrative Center, 4080 Lemon Street, Riverside, on **Tuesday, April 5, 2016 at 10:30 A.M.** or as soon as possible thereafter, to consider the application submitted by Stonestar Riverside, LLC – ACS Consulting Services, on **Specific Plan No. 260 Substantial Conformance No. 1**, which proposes to change two planning area boundaries, revise land use designations to be consistent with the General Plan, and alter some street standards; **Change of Zone No. 7870**, which proposes to formalize the planning area boundaries to planning areas 32 and 33b, and such other zones as the Board may find appropriate; **Tentative Tract Map No. 31500, Schedule A**, which proposes to subdivide 53.3 acres into 206 residential lots with a minimum lot size of 4,000 square feet and twelve (12) open space lots totaling approximately 6.74 acres “the project”. The project is located southerly of Highway 74, westerly of Sultanas Road, easterly of Emperor Road and northerly of McLaughlin Road in the Homeland Zoning Area – Harvest Valley / Winchester Area Plan, Third Supervisorial District.

The Planning Commission approved the project, found that the environmental effects have been addressed and recommended to consider Addendum No. 1 to **Environmental Impact Report No. 329**.

The project case file may be viewed from the date of this notice until the public hearing, Monday through Friday, from 8:00 a.m. to 5:00 p.m. at the Clerk of the Board of Supervisors at 4080 Lemon Street, 1st Floor, Riverside, California 92501, and at the Riverside County Planning Department at 4080 Lemon Street, 12th Floor, Riverside, California 92501.

FOR FURTHER INFORMATION REGARDING THIS PROJECT, PLEASE CONTACT MATT STRAITE, PROJECT PLANNER, AT (951) 955-8631 OR EMAIL mstraiter@rctlma.org.

Any person wishing to testify in support of or in opposition to the project may do so in writing between the date of this notice and the public hearing, or may appear and be heard at the time and place noted above. All written comments received prior to the public hearing will be submitted to the Board of Supervisors and the Board of Supervisors will consider such comments, in addition to any oral testimony, before making a decision on the project.

If you challenge the above item in court, you may be limited to raising only those issues you or someone else raised at the public hearing described in this notice, or in written correspondence to the Planning Commission or Board of Supervisors at, or prior to, the public hearing. Be advised that as a result of the public hearing and the consideration of all public comment, written and oral, the Board of Supervisors may amend, in whole or in part, the project and/or the related environmental document. Accordingly, the designations, development standards, design or improvements, or any properties or lands within the boundaries of the project, may be changed in a way other than specifically proposed.

Alternative formats available upon request to individuals with disabilities. If you require reasonable accommodation, please contact Lisa Wagner at (951) 955-1063, 72 hours prior to the hearing.

Please send all written correspondence to: Clerk of the Board, 4080 Lemon Street, 1st Floor, Post Office Box 1147, Riverside, CA 92502-1147

Dated: March 23, 2016

Kecia Harper-Ihem, Clerk of the Board
By: Cecilia Gil, Board Assistant

16-2 of 04/05/16

NIXIE 914 FE 1269 0004/01/16
RETURN TO SENDER
ATTEMPTED - NOT KNOWN
UNABLE TO FORWARD
BC: 92502114747 *1052-04013-28-28
92123 02253
BVL-LMB 92147
92502 01147

RECEIVED RIVERSIDE COUNTY
CLERK / BOARD OF SUPERVISORS

2016 APR -5 PM12:07

ASMT: 459311020, APN: 459311020
STACY JACKSON, ETAL
3219 MURRY RIDGE RD
SAN DIEGO CA 92123

PUBLIC HEARING NOTICE
This may affect your property

Riverside County Clerk of the Board
County Administrative Center
4080 Lemon Street, 1st Floor Annex
P. O. Box 1147
Riverside, CA 92502-1147



02 1M 0004265228
MAILED FROM ZIP CODE 92502
\$00.43⁹⁵
PITNEY BOWES
UNITED STATES POSTAGE



PRESORTED
FIRST CLASS

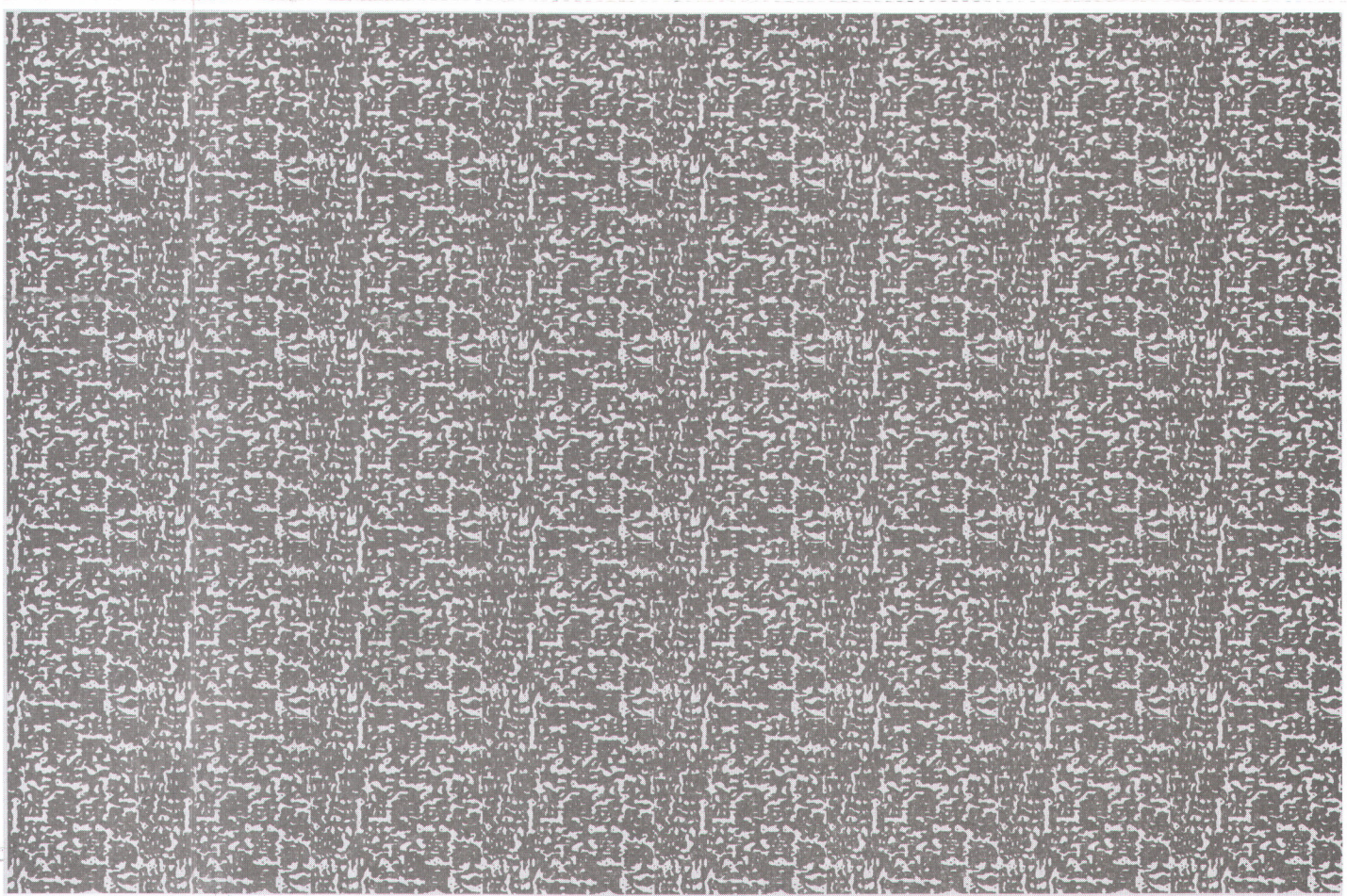

REMOVE SIDE EDGES FIRST
THEN FOLD AND TEAR THIS STUB ALONG PERFORATION



NOTICE OF PUBLIC HEARING BEFORE THE BOARD OF SUPERVISORS OF RIVERSIDE COUNTY ON A SPECIFIC PLAN SUBSTANTIAL CONFORMANCE, CHANGE OF ZONE, AND TENTATIVE TRACT MAP IN THE HOMELAND – HARVEST VALLEY / WINCHESTER AREA, THIRD SUPERVISORIAL DISTRICT AND NOTICE OF INTENT TO CONSIDER AN ADDENDUM TO A CERTIFIED ENVIRONMENTAL IMPACT REPORT

NOTICE IS HEREBY GIVEN that a public hearing at which all interested persons will be heard, will be held before the Board of Supervisors of Riverside County, California, on the 1st Floor Board Chambers, County Administrative Center, 4080 Lemon Street, Riverside, on **Tuesday, April 5, 2016 at 10:30 A.M.** or as soon as possible thereafter, to consider the application submitted by Stonestar Riverside, LLC – ACS Consulting Services, on **Specific Plan No. 260 Substantial Conformance No. 1**, which proposes to change two planning area boundaries, revise land use designations to be consistent with the General Plan, and alter some street standards; **Change of Zone No. 7870**, which proposes to formalize the planning area boundaries to planning areas 32 and 33b, and such other zones as the Board may find appropriate; **Tentative Tract Map No. 31500, Schedule A**, which proposes to subdivide 53.3 acres into 206 residential lots with a minimum lot size of 4,000 square feet and twelve (12) open space lots totaling approximately 6.74 acres “the project”. The project is located southerly of Highway 74, westerly of Sultanas Road, easterly of Emperor Road and northerly of McLaughlin Road in the Homeland Zoning Area – Harvest Valley / Winchester Area Plan, Third Supervisorial District.

The Planning Commission approved the project, found that the environmental effects have been addressed and recommended to consider Addendum No. 1 to **Environmental Impact Report No. 329**.

The project case file may be viewed from the date of this notice until the public hearing, Monday through Friday, from 8:00 a.m. to 5:00 p.m. at the Clerk of the Board of Supervisors at 4080 Lemon Street, 1st Floor, Riverside, California 92501, and at the Riverside County Planning Department at 4080 Lemon Street, 12th Floor, Riverside, California 92501.

FOR FURTHER INFORMATION REGARDING THIS PROJECT, PLEASE CONTACT MATT STRAITE, PROJECT PLANNER, AT (951) 955-8631 OR EMAIL mstrait@rctlma.org.

Any person wishing to testify in support of or in opposition to the project may do so in writing between the date of this notice and the public hearing, or may appear and be heard at the time and place noted above. All written comments received prior to the public hearing will be submitted to the Board of Supervisors and the Board of Supervisors will consider such comments, in addition to any oral testimony, before making a decision on the project.

If you challenge the above item in court, you may be limited to raising only those issues you or someone else raised at the public hearing described in this notice, or in written correspondence to the Planning Commission or Board of Supervisors at, or prior to, the public hearing. Be advised that as a result of the public hearing and the consideration of all public comment, written and oral, the Board of Supervisors may amend, in whole or in part, the project and/or the related environmental document. Accordingly, the designations, development standards, design or improvements, or any properties or lands within the boundaries of the project, may be changed in a way other than specifically proposed.

Alternative formats available upon request to individuals with disabilities. If you require reasonable accommodation, please contact Lisa Wagner at (951) 955-1063, 72 hours prior to the hearing.

Please send all written correspondence to: Clerk of the Board, 4080 Lemon Street, 1st Floor, Post Office Box 1147, Riverside, CA 92502-1147

Dated: March 23, 2016

Kecia Harper-Ihem, Clerk of the Board
By: Cecilia Gil, Board Assistant

16-2 of 04/05/16

NIXIE 914 FE 1260 0003/31/16
RETURN TO SENDER
NOT DELIVERABLE AS ADDRESSED
UNABLE TO FORWARD
BC: 92502114747 *1052-03416-31-16
BVI-JMB 92548 925021147

RECEIVED RIVERSIDE COUNTY
CLERK/BOARD OF SUPERVISORS
2016 APR -5 PM 12:07

Mailed

ASMT: 459242020, APN: 459242020
ADELA LAZZARO, ETAL
26027 SAGO PALM DR
HOMELAND, CA. 92548

PUBLIC HEARING NOTICE
This may affect your property

Riverside County Clerk of the Board
County Administrative Center
4080 Lemon Street, 1st Floor Annex
P. O. Box 1147
Riverside, CA 92502-1147



PRESORTED
FIRST CLASS
02 1M
0004265228
MAR 24 2016
\$ 00.439
FITNEY BOWES
UNITED STATES POSTAGE
MAILED FROM ZIP CODE 92504

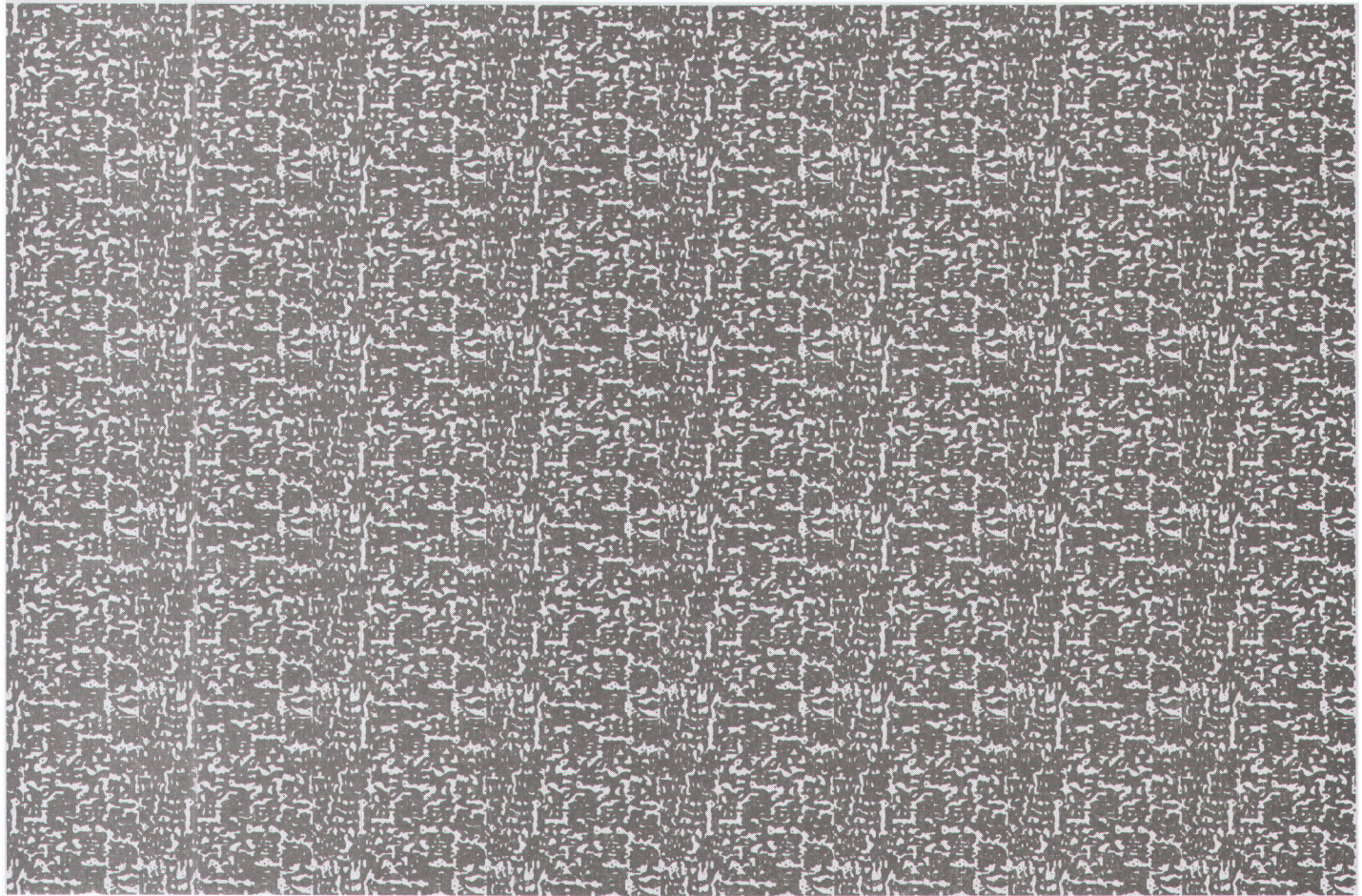

REMOVE SIDE EDGES FIRST
THEN FOLD AND TEAR THIS STUB ALONG PERFORATION



NOTICE OF PUBLIC HEARING BEFORE THE BOARD OF SUPERVISORS OF RIVERSIDE COUNTY ON A SPECIFIC PLAN SUBSTANTIAL CONFORMANCE, CHANGE OF ZONE, AND TENTATIVE TRACT MAP IN THE HOMELAND – HARVEST VALLEY / WINCHESTER AREA, THIRD SUPERVISORIAL DISTRICT AND NOTICE OF INTENT TO CONSIDER AN ADDENDUM TO A CERTIFIED ENVIRONMENTAL IMPACT REPORT

NOTICE IS HEREBY GIVEN that a public hearing at which all interested persons will be heard, will be held before the Board of Supervisors of Riverside County, California, on the 1st Floor Board Chambers, County Administrative Center, 4080 Lemon Street, Riverside, on **Tuesday, April 5, 2016 at 10:30 A.M.** or as soon as possible thereafter, to consider the application submitted by Stonestar Riverside, LLC – ACS Consulting Services, on **Specific Plan No. 260 Substantial Conformance No. 1**, which proposes to change two planning area boundaries, revise land use designations to be consistent with the General Plan, and alter some street standards; **Change of Zone No. 7870**, which proposes to formalize the planning area boundaries to planning areas 32 and 33b, and such other zones as the Board may find appropriate; **Tentative Tract Map No. 31500, Schedule A**, which proposes to subdivide 53.3 acres into 206 residential lots with a minimum lot size of 4,000 square feet and twelve (12) open space lots totaling approximately 6.74 acres “the project”. The project is located southerly of Highway 74, westerly of Sultanas Road, easterly of Emperor Road and northerly of McLaughlin Road in the Homeland Zoning Area – Harvest Valley / Winchester Area Plan, Third Supervisorial District.

The Planning Commission approved the project, found that the environmental effects have been addressed and recommended to consider Addendum No. 1 to **Environmental Impact Report No. 329**.

The project case file may be viewed from the date of this notice until the public hearing, Monday through Friday, from 8:00 a.m. to 5:00 p.m. at the Clerk of the Board of Supervisors at 4080 Lemon Street, 1st Floor, Riverside, California 92501, and at the Riverside County Planning Department at 4080 Lemon Street, 12th Floor, Riverside, California 92501.

FOR FURTHER INFORMATION REGARDING THIS PROJECT, PLEASE CONTACT MATT STRAITE, PROJECT PLANNER, AT (951) 955-8631 OR EMAIL mstraite@rctlma.org.

Any person wishing to testify in support of or in opposition to the project may do so in writing between the date of this notice and the public hearing, or may appear and be heard at the time and place noted above. All written comments received prior to the public hearing will be submitted to the Board of Supervisors and the Board of Supervisors will consider such comments, in addition to any oral testimony, before making a decision on the project.

If you challenge the above item in court, you may be limited to raising only those issues you or someone else raised at the public hearing described in this notice, or in written correspondence to the Planning Commission or Board of Supervisors at, or prior to, the public hearing. Be advised that as a result of the public hearing and the consideration of all public comment, written and oral, the Board of Supervisors may amend, in whole or in part, the project and/or the related environmental document. Accordingly, the designations, development standards, design or improvements, or any properties or lands within the boundaries of the project, may be changed in a way other than specifically proposed.

Alternative formats available upon request to individuals with disabilities. If you require reasonable accommodation, please contact Lisa Wagner at (951) 955-1063, 72 hours prior to the hearing.

Please send all written correspondence to: Clerk of the Board, 4080 Lemon Street, 1st Floor, Post Office Box 1147, Riverside, CA 92502-1147

Dated: March 23, 2016

Kecia Harper-Ihem, Clerk of the Board
By: Cecilia Gil, Board Assistant

16-2 of 04/05/16

NIXIE 914 FE 1269 0004/01/16
RETURN TO SENDER
ATTEMPTED - NOT KNOWN
UNABLE TO FORWARD
BC: 92502114747 *1052-01094-01-46
92502 01147 BVI-LMB 9258

RECEIVED RIVERSIDE COUNTY
CLERK / BOARD OF SUPERVISORS

2016 APR -6 PM 1:06

ASMT: 459311035, APN: 459311035
MIRALUNA CARBON, ETAL
29613 COPPER RIDGE RD
MENIFEE CA 92584

Not

PUBLIC HEARING NOTICE
This may affect your property

Riverside County Clerk of the Board
County Administrative Center
4080 Lemon Street, 1st Floor Annex
P. O. Box 1147
Riverside, CA 92502-1147



PRESORTED
FIRST CLASS



02 1M 0004265228
MAILED FROM ZIP CODE 92504
MAR 23 2016
\$00.439
FINEY BOWES

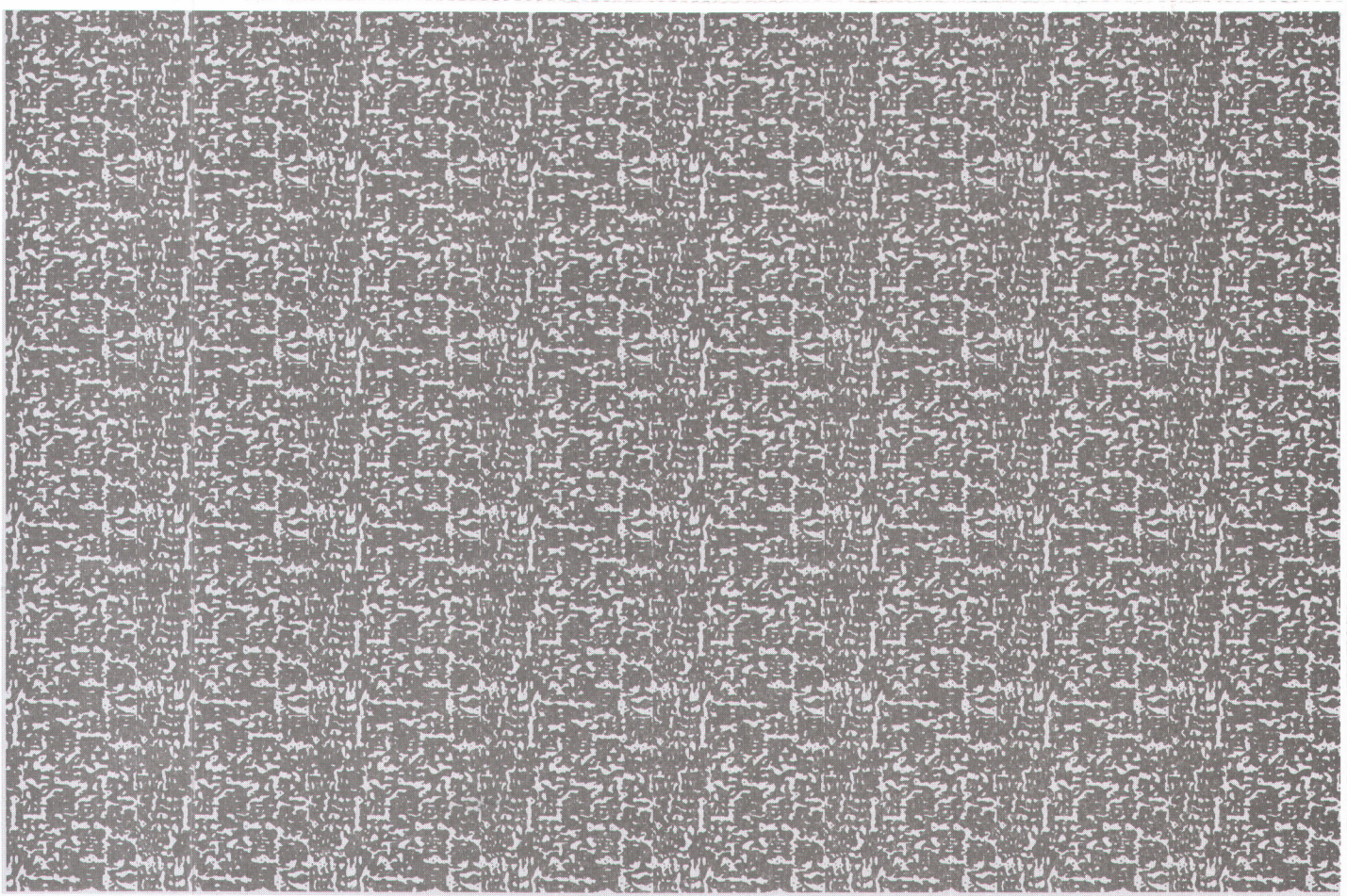

REMOVE SIDE EDGES FIRST
THEN FOLD AND TEAR THIS STUB ALONG PERFORATION



NOTICE OF PUBLIC HEARING BEFORE THE BOARD OF SUPERVISORS OF RIVERSIDE COUNTY ON A SPECIFIC PLAN SUBSTANTIAL CONFORMANCE, CHANGE OF ZONE, AND TENTATIVE TRACT MAP IN THE HOMELAND – HARVEST VALLEY / WINCHESTER AREA, THIRD SUPERVISORIAL DISTRICT AND NOTICE OF INTENT TO CONSIDER AN ADDENDUM TO A CERTIFIED ENVIRONMENTAL IMPACT REPORT

NOTICE IS HEREBY GIVEN that a public hearing at which all interested persons will be heard, will be held before the Board of Supervisors of Riverside County, California, on the 1st Floor Board Chambers, County Administrative Center, 4080 Lemon Street, Riverside, on **Tuesday, April 5, 2016 at 10:30 A.M.** or as soon as possible thereafter, to consider the application submitted by Stonestar Riverside, LLC – ACS Consulting Services, on **Specific Plan No. 260 Substantial Conformance No. 1**, which proposes to change two planning area boundaries, revise land use designations to be consistent with the General Plan, and alter some street standards; **Change of Zone No. 7870**, which proposes to formalize the planning area boundaries to planning areas 32 and 33b, and such other zones as the Board may find appropriate; **Tentative Tract Map No. 31500, Schedule A**, which proposes to subdivide 53.3 acres into 206 residential lots with a minimum lot size of 4,000 square feet and twelve (12) open space lots totaling approximately 6.74 acres “the project”. The project is located southerly of Highway 74, westerly of Sultanas Road, easterly of Emperor Road and northerly of McLaughlin Road in the Homeland Zoning Area – Harvest Valley / Winchester Area Plan, Third Supervisorial District.

The Planning Commission approved the project, found that the environmental effects have been addressed and recommended to consider Addendum No. 1 to **Environmental Impact Report No. 329**.

The project case file may be viewed from the date of this notice until the public hearing, Monday through Friday, from 8:00 a.m. to 5:00 p.m. at the Clerk of the Board of Supervisors at 4080 Lemon Street, 1st Floor, Riverside, California 92501, and at the Riverside County Planning Department at 4080 Lemon Street, 12th Floor, Riverside, California 92501.

FOR FURTHER INFORMATION REGARDING THIS PROJECT, PLEASE CONTACT MATT STRAITE, PROJECT PLANNER, AT (951) 955-8631 OR EMAIL mstrait@rctlma.org.

Any person wishing to testify in support of or in opposition to the project may do so in writing between the date of this notice and the public hearing, or may appear and be heard at the time and place noted above. All written comments received prior to the public hearing will be submitted to the Board of Supervisors and the Board of Supervisors will consider such comments, in addition to any oral testimony, before making a decision on the project.

If you challenge the above item in court, you may be limited to raising only those issues you or someone else raised at the public hearing described in this notice, or in written correspondence to the Planning Commission or Board of Supervisors at, or prior to, the public hearing. Be advised that as a result of the public hearing and the consideration of all public comment, written and oral, the Board of Supervisors may amend, in whole or in part, the project and/or the related environmental document. Accordingly, the designations, development standards, design or improvements, or any properties or lands within the boundaries of the project, may be changed in a way other than specifically proposed.

Alternative formats available upon request to individuals with disabilities. If you require reasonable accommodation, please contact Lisa Wagner at (951) 955-1063, 72 hours prior to the hearing.

Please send all written correspondence to: Clerk of the Board, 4080 Lemon Street, 1st Floor, Post Office Box 1147, Riverside, CA 92502-1147

Dated: March 23, 2016

Kecia Harper-Ihem, Clerk of the Board
By: Cecilia Gil, Board Assistant

16-2 of 04/05/16

NIXIE 914 FE 1260 0094/01/16
RETURN TO SENDER
NOT DELIVERABLE AS ADDRESSED
UNABLE TO FORWARD
BC: 92502114747 *1052-01959-01-45
BVI-RMB 92548
-92502 01147

RECEIVED RIVERSIDE COUNTY
CLERK / BOARD OF SUPERVISORS

2016 APR -6 PM 1:06

ASMT: 459263018, APN: 459263018
BLAS CRUZ
26052 SEAFORTHIA PALM DR
HOMELAND, CA. 92548

PUBLIC HEARING NOTICE
This may affect your property

Riverside County Clerk of the Board
County Administrative Center
4080 Lemon Street, 1st Floor Annex
P. O. Box 1147
Riverside, CA 92502-1147



02 1M
0004265228
MAR 24 2016
MAILED FROM ZIP CODE 92500
\$ 00.43
FITNEY BOWES
UNITED STATES POSTAGE

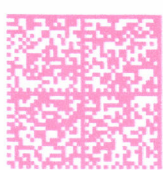

PRESORTED
FIRST CLASS

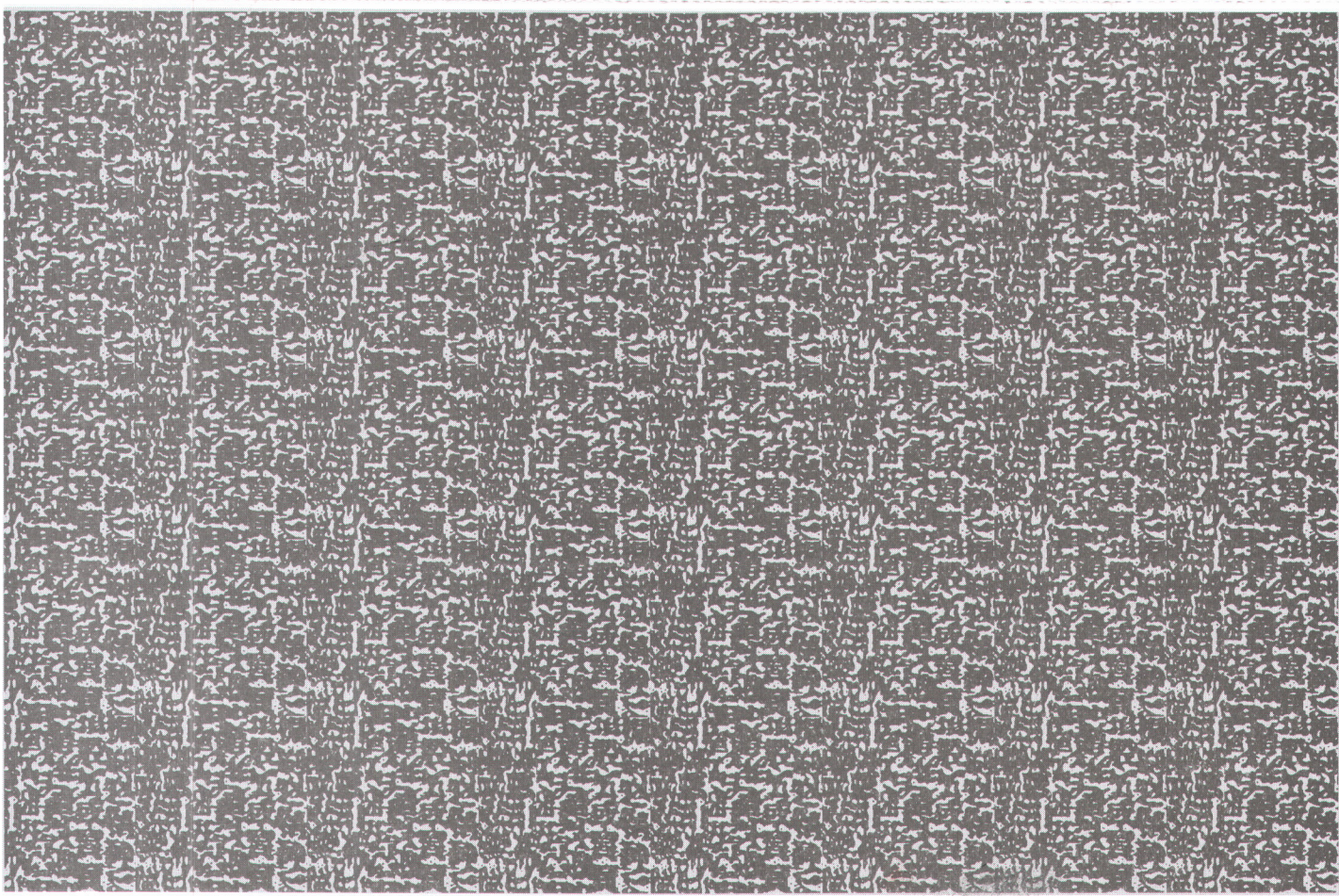

REMOVE SIDE EDGES FIRST
THEN FOLD AND TEAR THIS STUB ALONG PERFORATION



NOTICE OF PUBLIC HEARING BEFORE THE BOARD OF SUPERVISORS OF RIVERSIDE COUNTY ON A SPECIFIC PLAN SUBSTANTIAL CONFORMANCE, CHANGE OF ZONE, AND TENTATIVE TRACT MAP IN THE HOMELAND – HARVEST VALLEY / WINCHESTER AREA, THIRD SUPERVISORIAL DISTRICT AND NOTICE OF INTENT TO CONSIDER AN ADDENDUM TO A CERTIFIED ENVIRONMENTAL IMPACT REPORT

NOTICE IS HEREBY GIVEN that a public hearing at which all interested persons will be heard, will be held before the Board of Supervisors of Riverside County, California, on the 1st Floor Board Chambers, County Administrative Center, 4080 Lemon Street, Riverside, on **Tuesday, April 5, 2016 at 10:30 A.M.** or as soon as possible thereafter, to consider the application submitted by Stonestar Riverside, LLC – ACS Consulting Services, on **Specific Plan No. 260 Substantial Conformance No. 1**, which proposes to change two planning area boundaries, revise land use designations to be consistent with the General Plan, and alter some street standards; **Change of Zone No. 7870**, which proposes to formalize the planning area boundaries to planning areas 32 and 33b, and such other zones as the Board may find appropriate; **Tentative Tract Map No. 31500, Schedule A**, which proposes to subdivide 53.3 acres into 206 residential lots with a minimum lot size of 4,000 square feet and twelve (12) open space lots totaling approximately 6.74 acres “the project”. The project is located southerly of Highway 74, westerly of Sultanas Road, easterly of Emperor Road and northerly of McLaughlin Road in the Homeland Zoning Area – Harvest Valley / Winchester Area Plan, Third Supervisorial District.

The Planning Commission approved the project, found that the environmental effects have been addressed and recommended to consider Addendum No. 1 to **Environmental Impact Report No. 329**.

The project case file may be viewed from the date of this notice until the public hearing, Monday through Friday, from 8:00 a.m. to 5:00 p.m. at the Clerk of the Board of Supervisors at 4080 Lemon Street, 1st Floor, Riverside, California 92501, and at the Riverside County Planning Department at 4080 Lemon Street, 12th Floor, Riverside, California 92501.

FOR FURTHER INFORMATION REGARDING THIS PROJECT, PLEASE CONTACT MATT STRAITE, PROJECT PLANNER, AT (951) 955-8631 OR EMAIL mstraite@rctlma.org.

Any person wishing to testify in support of or in opposition to the project may do so in writing between the date of this notice and the public hearing, or may appear and be heard at the time and place noted above. All written comments received prior to the public hearing will be submitted to the Board of Supervisors and the Board of Supervisors will consider such comments, in addition to any oral testimony, before making a decision on the project.

If you challenge the above item in court, you may be limited to raising only those issues you or someone else raised at the public hearing described in this notice, or in written correspondence to the Planning Commission or Board of Supervisors at, or prior to, the public hearing. Be advised that as a result of the public hearing and the consideration of all public comment, written and oral, the Board of Supervisors may amend, in whole or in part, the project and/or the related environmental document. Accordingly, the designations, development standards, design or improvements, or any properties or lands within the boundaries of the project, may be changed in a way other than specifically proposed.

Alternative formats available upon request to individuals with disabilities. If you require reasonable accommodation, please contact Lisa Wagner at (951) 955-1063, 72 hours prior to the hearing.

Please send all written correspondence to: Clerk of the Board, 4080 Lemon Street, 1st Floor, Post Office Box 1147, Riverside, CA 92502-1147

Dated: March 23, 2016

Kecia Harper-Ihem, Clerk of the Board
By: Cecilia Gil, Board Assistant

16-2 of 04/05/16

NIXIE 914 DE 1260 0004/02/16
RETURN TO SENDER
INSUFFICIENT ADDRESS
UNABLE TO FORWARD
BC: 92502114747 *0704-03046-29-41

BV1-LMB 92567
92502 01147

ASMT: 327320013, APN: 327320013
EVELYN MOTTE, ETAL
30161 12TH ST
NUEVO CA 92567

RECEIVED RIVERSIDE COUNTY
CLERK/BOARD OF SUPERVISORS
2016 APR -6 PM 1:06

PUBLIC HEARING NOTICE
This may affect your property

Riverside County Clerk of the Board
County Administrative Center
4080 Lemon Street, 1st Floor Annex
P. O. Box 1147
Riverside, CA 92502-1147



UNITED STATES POSTAGE
PITNEY BOWES
\$00.43
02 1M
0004265228 MAR 23 2016
MAILED FROM ZIP CODE 92504

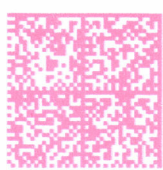

PRESORTED
FIRST CLASS

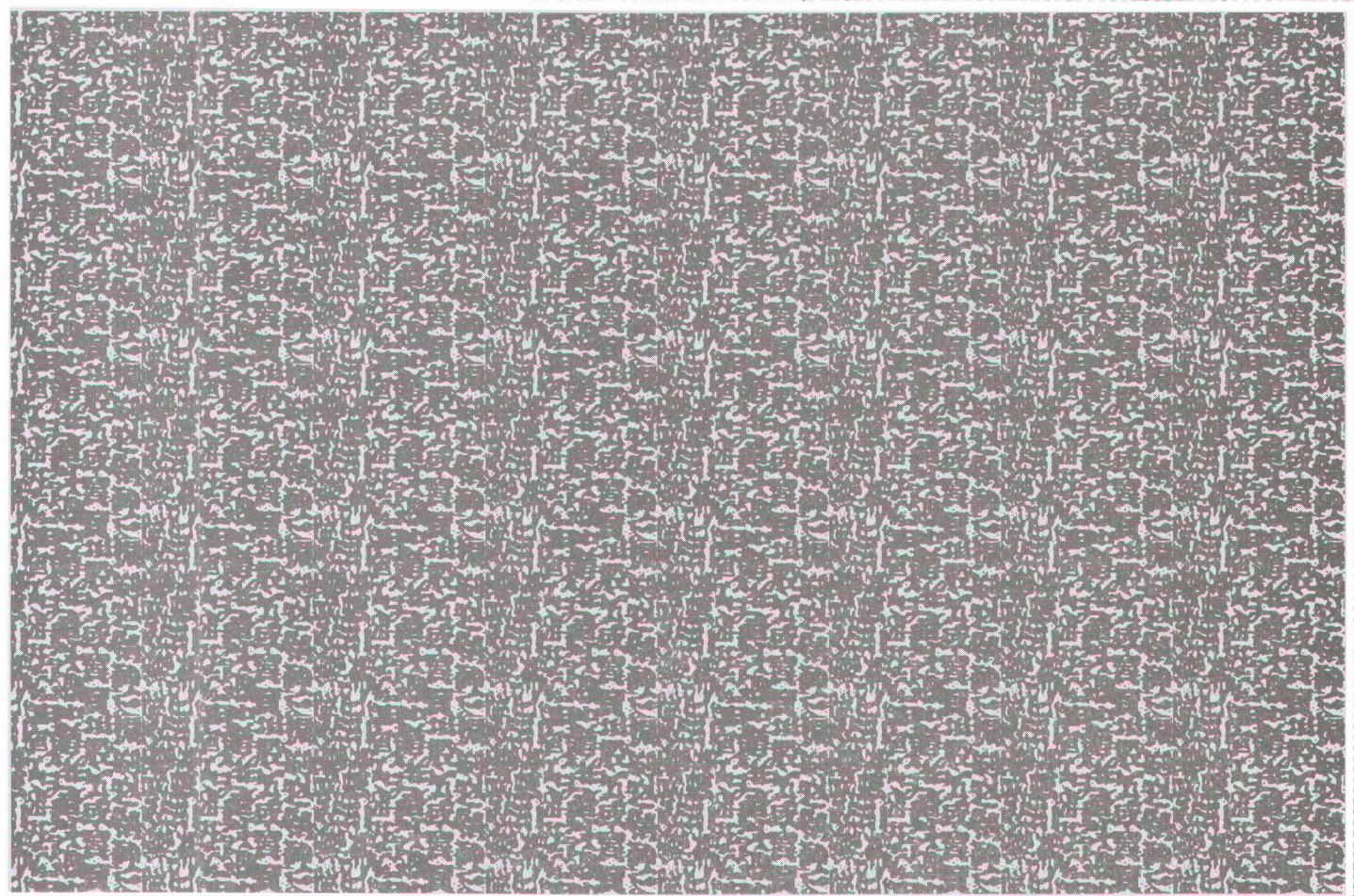

REMOVE SIDE EDGES FIRST
THEN FOLD AND TEAR THIS STUB ALONG PERFORATION



NOTICE OF PUBLIC HEARING BEFORE THE BOARD OF SUPERVISORS OF RIVERSIDE COUNTY ON A SPECIFIC PLAN SUBSTANTIAL CONFORMANCE, CHANGE OF ZONE, AND TENTATIVE TRACT MAP IN THE HOMELAND – HARVEST VALLEY / WINCHESTER AREA, THIRD SUPERVISORIAL DISTRICT AND NOTICE OF INTENT TO CONSIDER AN ADDENDUM TO A CERTIFIED ENVIRONMENTAL IMPACT REPORT

NOTICE IS HEREBY GIVEN that a public hearing at which all interested persons will be heard, will be held before the Board of Supervisors of Riverside County, California, on the 1st Floor Board Chambers, County Administrative Center, 4080 Lemon Street, Riverside, on **Tuesday, April 5, 2016 at 10:30 A.M.** or as soon as possible thereafter, to consider the application submitted by Stonestar Riverside, LLC – ACS Consulting Services, on **Specific Plan No. 260 Substantial Conformance No. 1**, which proposes to change two planning area boundaries, revise land use designations to be consistent with the General Plan, and alter some street standards; **Change of Zone No. 7870**, which proposes to formalize the planning area boundaries to planning areas 32 and 33b, and such other zones as the Board may find appropriate; **Tentative Tract Map No. 31500, Schedule A**, which proposes to subdivide 53.3 acres into 206 residential lots with a minimum lot size of 4,000 square feet and twelve (12) open space lots totaling approximately 6.74 acres “the project”. The project is located southerly of Highway 74, westerly of Sultanas Road, easterly of Emperor Road and northerly of McLaughlin Road in the Homeland Zoning Area – Harvest Valley / Winchester Area Plan, Third Supervisorial District.

The Planning Commission approved the project, found that the environmental effects have been addressed and recommended to consider Addendum No. 1 to **Environmental Impact Report No. 329**.

The project case file may be viewed from the date of this notice until the public hearing, Monday through Friday, from 8:00 a.m. to 5:00 p.m. at the Clerk of the Board of Supervisors at 4080 Lemon Street, 1st Floor, Riverside, California 92501, and at the Riverside County Planning Department at 4080 Lemon Street, 12th Floor, Riverside, California 92501.

FOR FURTHER INFORMATION REGARDING THIS PROJECT, PLEASE CONTACT MATT STRAITE, PROJECT PLANNER, AT (951) 955-8631 OR EMAIL mstrait@rctlma.org.

Any person wishing to testify in support of or in opposition to the project may do so in writing between the date of this notice and the public hearing, or may appear and be heard at the time and place noted above. All written comments received prior to the public hearing will be submitted to the Board of Supervisors and the Board of Supervisors will consider such comments, in addition to any oral testimony, before making a decision on the project.

If you challenge the above item in court, you may be limited to raising only those issues you or someone else raised at the public hearing described in this notice, or in written correspondence to the Planning Commission or Board of Supervisors at, or prior to, the public hearing. Be advised that as a result of the public hearing and the consideration of all public comment, written and oral, the Board of Supervisors may amend, in whole or in part, the project and/or the related environmental document. Accordingly, the designations, development standards, design or improvements, or any properties or lands within the boundaries of the project, may be changed in a way other than specifically proposed.

Alternative formats available upon request to individuals with disabilities. If you require reasonable accommodation, please contact Lisa Wagner at (951) 955-1063, 72 hours prior to the hearing.

Please send all written correspondence to: Clerk of the Board, 4080 Lemon Street, 1st Floor, Post Office Box 1147, Riverside, CA 92502-1147

Dated: March 23, 2016

Kecia Harper-Ihem, Clerk of the Board
By: Cecilia Gil, Board Assistant

16-2 of 04/05/16

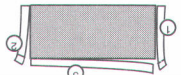

REMOVE SIDE EDGES FIRST
THEN FOLD AND TEAR THIS STUB ALONG PERFORATION

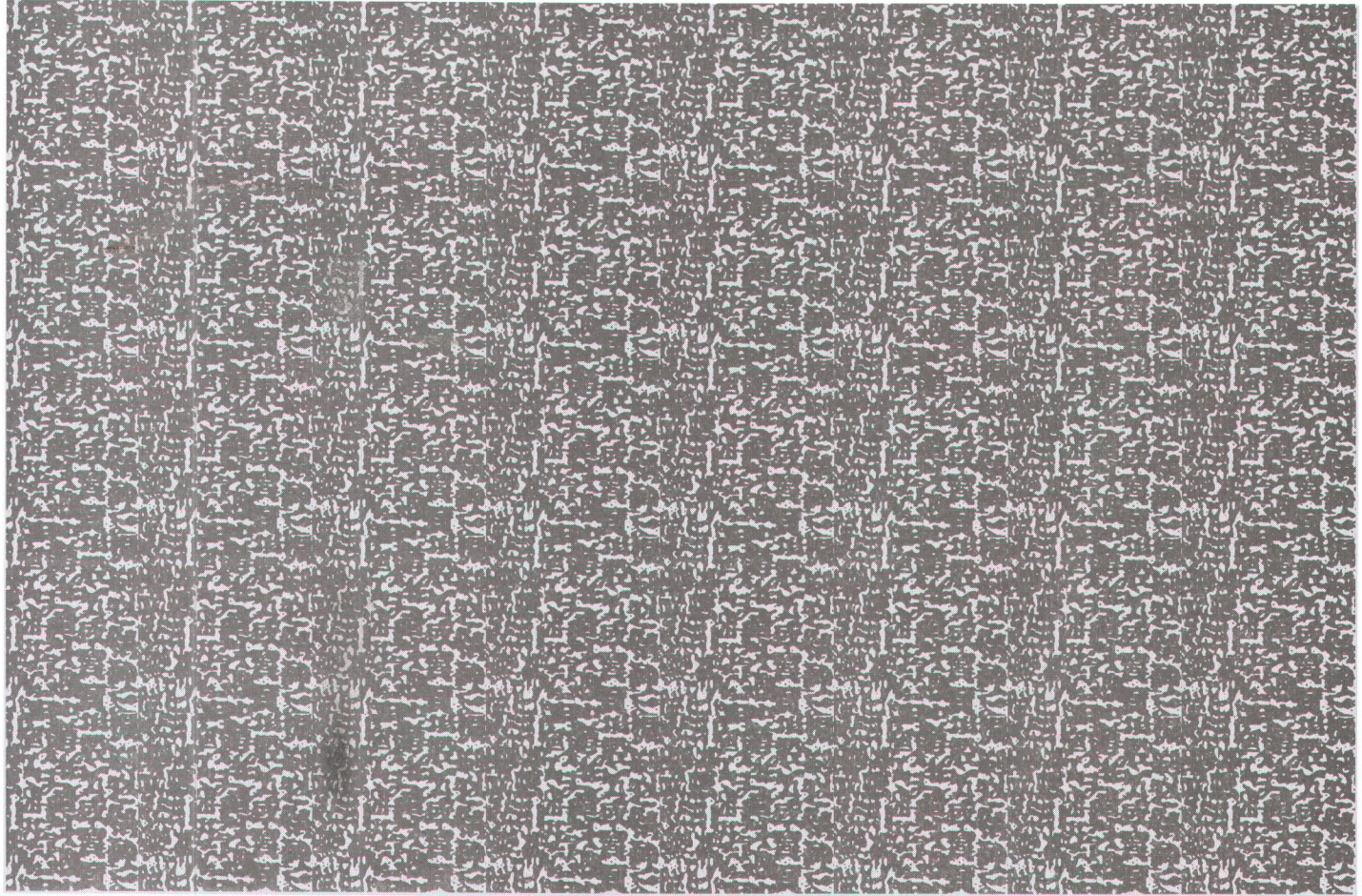

Riverside County Clerk of the Board
County Administrative Center
4080 Lemon Street, 1st Floor Annex
P. O. Box 1147
Riverside, CA 92502-1147

PUBLIC HEARING NOTICE

This may affect your property

ASMT: 459261012, APN: 459261012
HILDA WARDLOW
PO BOX 50549
PHOENIX AZ 85076

RECEIVED RIVERSIDE COUNTY
CLERK / BOARD OF SUPERVISORS
2016 APR -6 PM 1:05

UNITED STATES POSTAGE
PITNEY BOWES
\$00.439
02 1M MAR 24 2016
0004265228
MAILED FROM ZIP CODE 92504



PRESORTED
FIRST CLASS

NIXIE 850 DE 1260 0004/02/16
RETURN TO SENDER
INSUFFICIENT ADDRESS
UNABLE TO FORWARD
BC: 92502114747 *1779-03791-02-22
BY FLEET 03030

NOTICE OF PUBLIC HEARING BEFORE THE BOARD OF SUPERVISORS OF RIVERSIDE COUNTY ON A SPECIFIC PLAN SUBSTANTIAL CONFORMANCE, CHANGE OF ZONE, AND TENTATIVE TRACT MAP IN THE HOMELAND – HARVEST VALLEY / WINCHESTER AREA, THIRD SUPERVISORIAL DISTRICT AND NOTICE OF INTENT TO CONSIDER AN ADDENDUM TO A CERTIFIED ENVIRONMENTAL IMPACT REPORT

NOTICE IS HEREBY GIVEN that a public hearing at which all interested persons will be heard, will be held before the Board of Supervisors of Riverside County, California, on the 1st Floor Board Chambers, County Administrative Center, 4080 Lemon Street, Riverside, on **Tuesday, April 5, 2016 at 10:30 A.M.** or as soon as possible thereafter, to consider the application submitted by Stonestar Riverside, LLC – ACS Consulting Services, on **Specific Plan No. 260 Substantial Conformance No. 1**, which proposes to change two planning area boundaries, revise land use designations to be consistent with the General Plan, and alter some street standards; **Change of Zone No. 7870**, which proposes to formalize the planning area boundaries to planning areas 32 and 33b, and such other zones as the Board may find appropriate; **Tentative Tract Map No. 31500, Schedule A**, which proposes to subdivide 53.3 acres into 206 residential lots with a minimum lot size of 4,000 square feet and twelve (12) open space lots totaling approximately 6.74 acres “the project”. The project is located southerly of Highway 74, westerly of Sultanas Road, easterly of Emperor Road and northerly of McLaughlin Road in the Homeland Zoning Area – Harvest Valley / Winchester Area Plan, Third Supervisorial District.

The Planning Commission approved the project, found that the environmental effects have been addressed and recommended to consider Addendum No. 1 to **Environmental Impact Report No. 329**.

The project case file may be viewed from the date of this notice until the public hearing, Monday through Friday, from 8:00 a.m. to 5:00 p.m. at the Clerk of the Board of Supervisors at 4080 Lemon Street, 1st Floor, Riverside, California 92501, and at the Riverside County Planning Department at 4080 Lemon Street, 12th Floor, Riverside, California 92501.

FOR FURTHER INFORMATION REGARDING THIS PROJECT, PLEASE CONTACT MATT STRAITE, PROJECT PLANNER, AT (951) 955-8631 OR EMAIL mstrait@rctlma.org.

Any person wishing to testify in support of or in opposition to the project may do so in writing between the date of this notice and the public hearing, or may appear and be heard at the time and place noted above. All written comments received prior to the public hearing will be submitted to the Board of Supervisors and the Board of Supervisors will consider such comments, in addition to any oral testimony, before making a decision on the project.

If you challenge the above item in court, you may be limited to raising only those issues you or someone else raised at the public hearing described in this notice, or in written correspondence to the Planning Commission or Board of Supervisors at, or prior to, the public hearing. Be advised that as a result of the public hearing and the consideration of all public comment, written and oral, the Board of Supervisors may amend, in whole or in part, the project and/or the related environmental document. Accordingly, the designations, development standards, design or improvements, or any properties or lands within the boundaries of the project, may be changed in a way other than specifically proposed.

Alternative formats available upon request to individuals with disabilities. If you require reasonable accommodation, please contact Lisa Wagner at (951) 955-1063, 72 hours prior to the hearing.

Please send all written correspondence to: Clerk of the Board, 4080 Lemon Street, 1st Floor, Post Office Box 1147, Riverside, CA 92502-1147

Dated: March 23, 2016

Kecia Harper-Ihem, Clerk of the Board
By: Cecilia Gil, Board Assistant

16-2 of 04/05/16

NIXIE 914 FEB 1 0094/02/16
RETURN TO SENDER
NOT DELIVERABLE AS ADDRESSED
UNABLE TO FORWARD
BC: 92502114747 *1052-00912-28-35
92502 01147

RECEIVED RIVERSIDE COUNTY
CLERK / BOARD OF SUPERVISORS
2016 APR -6 PM 1:05

ASMT: 459264005, APN: 459264005
ALEJANDRO HARO
30531 PARADISE PALM DR
HOMELAND, CA, 92548

PUBLIC HEARING NOTICE
This may affect your property

Riverside County Clerk of the Board
County Administrative Center
4080 Lemon Street, 1st Floor Annex
P. O. Box 1147
Riverside, CA 92502-1147



MAILED FROM ZIP CODE 92504
02 1M 0004265228
\$00.43⁹
PITNEY BOWES
UNITED STATES POSTAGE



PRESORTED
FIRST CLASS

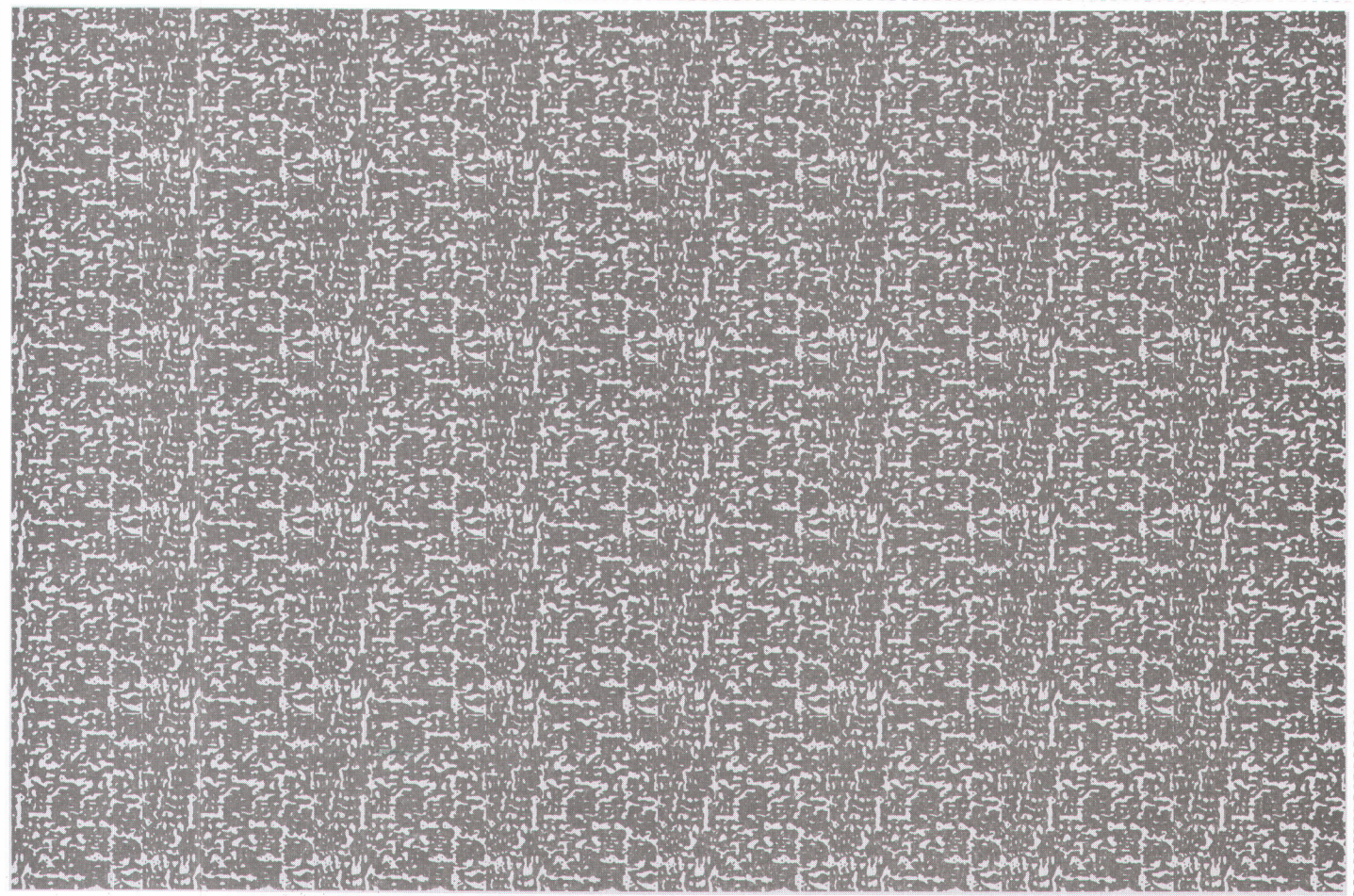

REMOVE SIDE EDGES FIRST
THEN FOLD AND TEAR THIS STUB ALONG PERFORATION

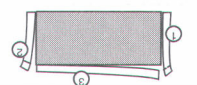

NOTICE OF PUBLIC HEARING BEFORE THE BOARD OF SUPERVISORS OF RIVERSIDE COUNTY ON A SPECIFIC PLAN SUBSTANTIAL CONFORMANCE, CHANGE OF ZONE, AND TENTATIVE TRACT MAP IN THE HOMELAND – HARVEST VALLEY / WINCHESTER AREA, THIRD SUPERVISORIAL DISTRICT AND NOTICE OF INTENT TO CONSIDER AN ADDENDUM TO A CERTIFIED ENVIRONMENTAL IMPACT REPORT

NOTICE IS HEREBY GIVEN that a public hearing at which all interested persons will be heard, will be held before the Board of Supervisors of Riverside County, California, on the 1st Floor Board Chambers, County Administrative Center, 4080 Lemon Street, Riverside, on **Tuesday, April 5, 2016 at 10:30 A.M.** or as soon as possible thereafter, to consider the application submitted by Stonestar Riverside, LLC – ACS Consulting Services, on **Specific Plan No. 260 Substantial Conformance No. 1**, which proposes to change two planning area boundaries, revise land use designations to be consistent with the General Plan, and alter some street standards; **Change of Zone No. 7870**, which proposes to formalize the planning area boundaries to planning areas 32 and 33b, and such other zones as the Board may find appropriate; **Tentative Tract Map No. 31500, Schedule A**, which proposes to subdivide 53.3 acres into 206 residential lots with a minimum lot size of 4,000 square feet and twelve (12) open space lots totaling approximately 6.74 acres “the project”. The project is located southerly of Highway 74, westerly of Sultanas Road, easterly of Emperor Road and northerly of McLaughlin Road in the Homeland Zoning Area – Harvest Valley / Winchester Area Plan, Third Supervisorial District.

The Planning Commission approved the project, found that the environmental effects have been addressed and recommended to consider Addendum No. 1 to **Environmental Impact Report No. 329**.

The project case file may be viewed from the date of this notice until the public hearing, Monday through Friday, from 8:00 a.m. to 5:00 p.m. at the Clerk of the Board of Supervisors at 4080 Lemon Street, 1st Floor, Riverside, California 92501, and at the Riverside County Planning Department at 4080 Lemon Street, 12th Floor, Riverside, California 92501.

FOR FURTHER INFORMATION REGARDING THIS PROJECT, PLEASE CONTACT MATT STRAITE, PROJECT PLANNER, AT (951) 955-8631 OR EMAIL mstraiter@rctlma.org.

Any person wishing to testify in support of or in opposition to the project may do so in writing between the date of this notice and the public hearing, or may appear and be heard at the time and place noted above. All written comments received prior to the public hearing will be submitted to the Board of Supervisors and the Board of Supervisors will consider such comments, in addition to any oral testimony, before making a decision on the project.

If you challenge the above item in court, you may be limited to raising only those issues you or someone else raised at the public hearing described in this notice, or in written correspondence to the Planning Commission or Board of Supervisors at, or prior to, the public hearing. Be advised that as a result of the public hearing and the consideration of all public comment, written and oral, the Board of Supervisors may amend, in whole or in part, the project and/or the related environmental document. Accordingly, the designations, development standards, design or improvements, or any properties or lands within the boundaries of the project, may be changed in a way other than specifically proposed.

Alternative formats available upon request to individuals with disabilities. If you require reasonable accommodation, please contact Lisa Wagner at (951) 955-1063, 72 hours prior to the hearing.

Please send all written correspondence to: Clerk of the Board, 4080 Lemon Street, 1st Floor, Post Office Box 1147, Riverside, CA 92502-1147

Dated: March 23, 2016

Kecia Harper-Ihem, Clerk of the Board
By: Cecilia Gil, Board Assistant

16-2 of 04/05/16

BY FIRST CLASS PERMIT 92504

NIXIE 914 TE 1269 0004/03/16
RETURN TO SENDER
NOT DELIVERABLE AS ADDRESSED
UNABLE TO FORWARD
BC: 92502114747 *0852-02188-03-30

RECEIVED RIVERSIDE COUNTY
CLERK / BOARD OF SUPERVISORS
2016 APR -6 PM 1:05

ASMT: 457120058, APN: 457120058
JULIE HACKLEY, ETAL
P O BOX 2220
HOMELAND CA 92548

PUBLIC HEARING NOTICE
This may affect your property

Riverside County Clerk of the Board
County Administrative Center
4080 Lemon Street, 1st Floor Annex
P. O. Box 1147
Riverside, CA 92502-1147



PRESORTED
FIRST CLASS



02 1M 0004265228
MAILED FROM ZIP CODE 92504
MAR 23 2016
\$00.439
UNITED STATES POSTAGE
PITNEY BOWES

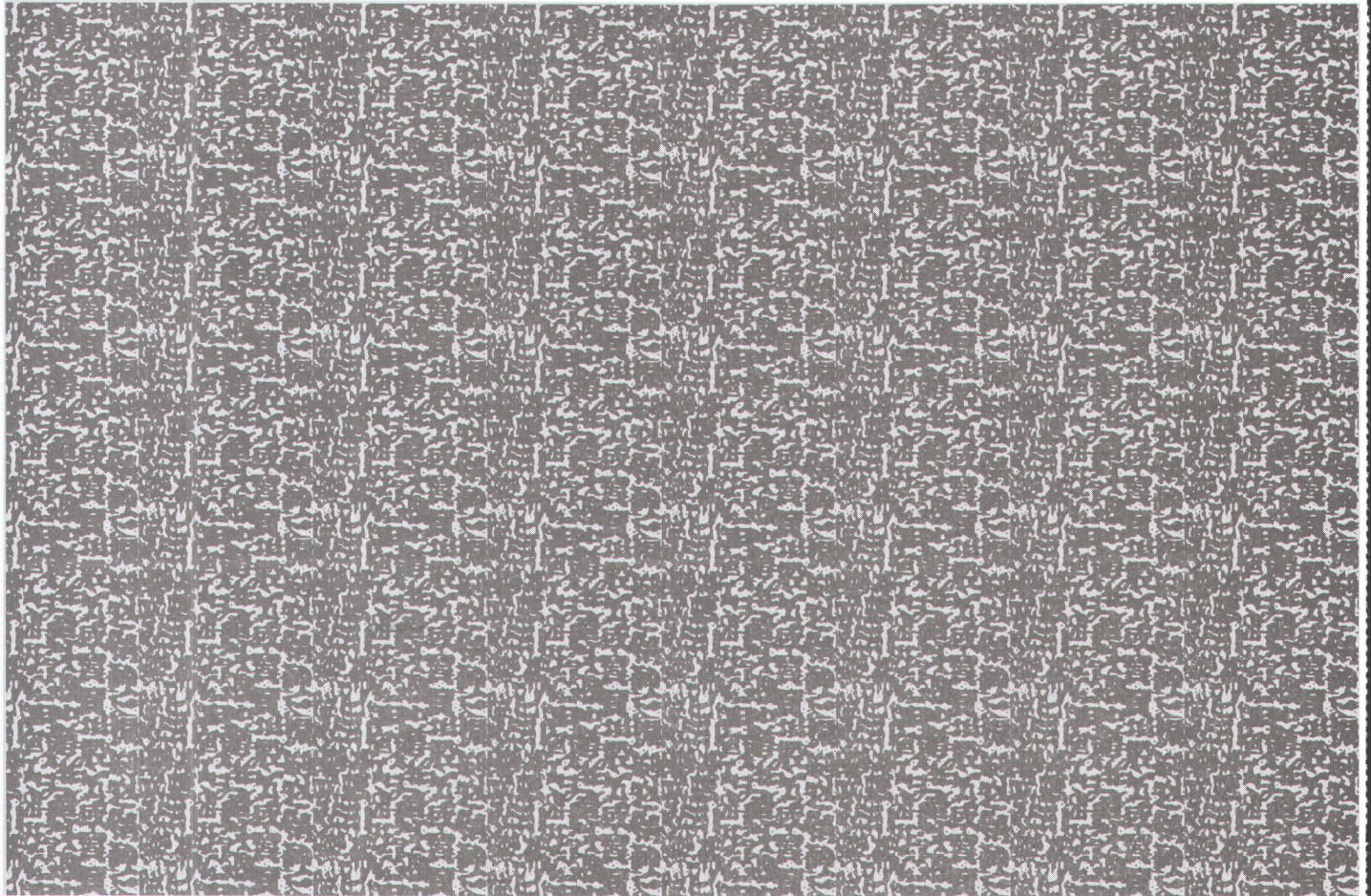

REMOVE SIDE EDGES FIRST
THEN FOLD AND TEAR THIS STUB ALONG PERFORATION



NOTICE OF PUBLIC HEARING BEFORE THE BOARD OF SUPERVISORS OF RIVERSIDE COUNTY ON A SPECIFIC PLAN SUBSTANTIAL CONFORMANCE, CHANGE OF ZONE, AND TENTATIVE TRACT MAP IN THE HOMETLAND – HARVEST VALLEY / WINCHESTER AREA, THIRD SUPERVISORIAL DISTRICT AND NOTICE OF INTENT TO CONSIDER AN ADDENDUM TO A CERTIFIED ENVIRONMENTAL IMPACT REPORT

NOTICE IS HEREBY GIVEN that a public hearing at which all interested persons will be heard, will be held before the Board of Supervisors of Riverside County, California, on the 1st Floor Board Chambers, County Administrative Center, 4080 Lemon Street, Riverside, on **Tuesday, April 5, 2016 at 10:30 A.M.** or as soon as possible thereafter, to consider the application submitted by Stonestar Riverside, LLC – ACS Consulting Services, on **Specific Plan No. 260 Substantial Conformance No. 1**, which proposes to change two planning area boundaries, revise land use designations to be consistent with the General Plan, and alter some street standards; **Change of Zone No. 7870**, which proposes to formalize the planning area boundaries to planning areas 32 and 33b, and such other zones as the Board may find appropriate; **Tentative Tract Map No. 31500, Schedule A**, which proposes to subdivide 53.3 acres into 206 residential lots with a minimum lot size of 4,000 square feet and twelve (12) open space lots totaling approximately 6.74 acres “the project”. The project is located southerly of Highway 74, westerly of Sultanas Road, easterly of Emperor Road and northerly of McLaughlin Road in the Homeland Zoning Area – Harvest Valley / Winchester Area Plan, Third Supervisorial District.

The Planning Commission approved the project, found that the environmental effects have been addressed and recommended to consider Addendum No. 1 to **Environmental Impact Report No. 329**.

The project case file may be viewed from the date of this notice until the public hearing, Monday through Friday, from 8:00 a.m. to 5:00 p.m. at the Clerk of the Board of Supervisors at 4080 Lemon Street, 1st Floor, Riverside, California 92501, and at the Riverside County Planning Department at 4080 Lemon Street, 12th Floor, Riverside, California 92501.

FOR FURTHER INFORMATION REGARDING THIS PROJECT, PLEASE CONTACT MATT STRAITE, PROJECT PLANNER, AT (951) 955-8631 OR EMAIL mstrait@rctlma.org.

Any person wishing to testify in support of or in opposition to the project may do so in writing between the date of this notice and the public hearing, or may appear and be heard at the time and place noted above. All written comments received prior to the public hearing will be submitted to the Board of Supervisors and the Board of Supervisors will consider such comments, in addition to any oral testimony, before making a decision on the project.

If you challenge the above item in court, you may be limited to raising only those issues you or someone else raised at the public hearing described in this notice, or in written correspondence to the Planning Commission or Board of Supervisors at, or prior to, the public hearing. Be advised that as a result of the public hearing and the consideration of all public comment, written and oral, the Board of Supervisors may amend, in whole or in part, the project and/or the related environmental document. Accordingly, the designations, development standards, design or improvements, or any properties or lands within the boundaries of the project, may be changed in a way other than specifically proposed.

Alternative formats available upon request to individuals with disabilities. If you require reasonable accommodation, please contact Lisa Wagner at (951) 955-1063, 72 hours prior to the hearing.

Please send all written correspondence to: Clerk of the Board, 4080 Lemon Street, 1st Floor, Post Office Box 1147, Riverside, CA 92502-1147

Dated: March 23, 2016

Kecia Harper-Ihem, Clerk of the Board
By: Cecilia Gil, Board Assistant

16-2 of 04/05/16

BC: 92502114747 *0852-05288-30-14
RETURN TO SENDER
NOT DELIVERABLE AS ADDRESSED
UNABLE TO FORWARD
NIXIE 914 FEB 1259 0004/05/16

BVI-419 92548
92502114747

ASMT: 459244018, APN: 459244018
CARRYN WALLER, ETAL
30974 SILVER PALM DR
HOMELAND, CA. 92548

RECEIVED RIVERSIDE COUNTY
CLERK / BOARD OF SUPERVISORS
2016 APR -8 PM 12:03

PUBLIC HEARING NOTICE

This may affect your property

Riverside County Clerk of the Board
County Administrative Center
4080 Lemon Street, 1st Floor Annex
P. O. Box 1147
Riverside, CA 92502-1147



0.2 1M
0004265228
MAR 24 2016
\$00.43
UNITED STATES POSTAGE
PITNEY BOWES
MAILED FROM ZIP CODE 92501

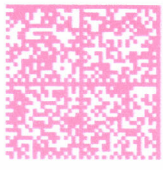

PRESORTED
FIRST CLASS

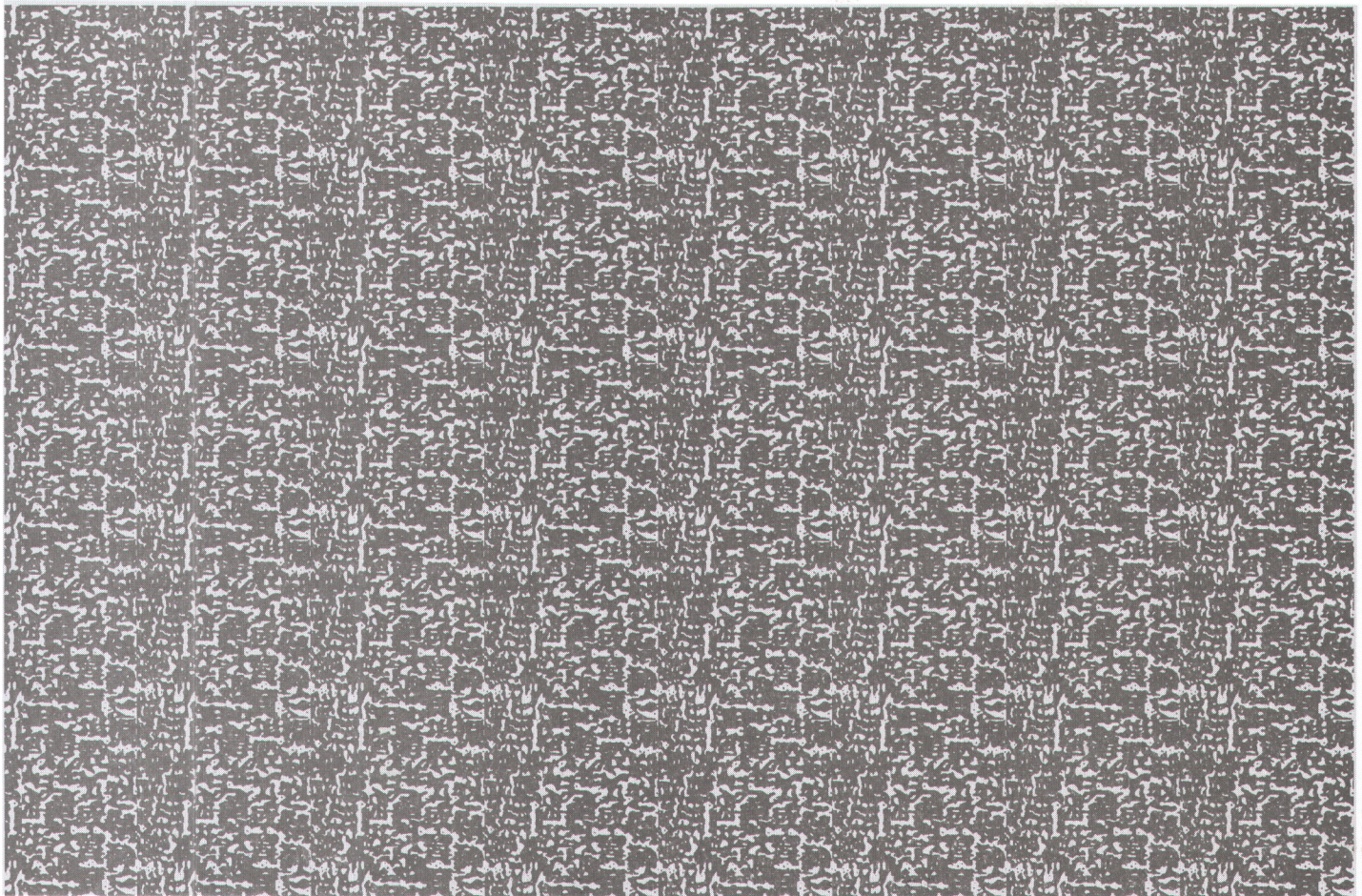

REMOVE SIDE EDGES FIRST
THEN FOLD AND TEAR THIS STUB ALONG PERFORATION



NOTICE OF PUBLIC HEARING BEFORE THE BOARD OF SUPERVISORS OF RIVERSIDE COUNTY ON A SPECIFIC PLAN SUBSTANTIAL CONFORMANCE, CHANGE OF ZONE, AND TENTATIVE TRACT MAP IN THE HOMELAND – HARVEST VALLEY / WINCHESTER AREA, THIRD SUPERVISORIAL DISTRICT AND NOTICE OF INTENT TO CONSIDER AN ADDENDUM TO A CERTIFIED ENVIRONMENTAL IMPACT REPORT

NOTICE IS HEREBY GIVEN that a public hearing at which all interested persons will be heard, will be held before the Board of Supervisors of Riverside County, California, on the 1st Floor Board Chambers, County Administrative Center, 4080 Lemon Street, Riverside, on **Tuesday, April 5, 2016 at 10:30 A.M.** or as soon as possible thereafter, to consider the application submitted by Stonestar Riverside, LLC – ACS Consulting Services, on **Specific Plan No. 260 Substantial Conformance No. 1**, which proposes to change two planning area boundaries, revise land use designations to be consistent with the General Plan, and alter some street standards; **Change of Zone No. 7870**, which proposes to formalize the planning area boundaries to planning areas 32 and 33b, and such other zones as the Board may find appropriate; **Tentative Tract Map No. 31500, Schedule A**, which proposes to subdivide 53.3 acres into 206 residential lots with a minimum lot size of 4,000 square feet and twelve (12) open space lots totaling approximately 6.74 acres “the project”. The project is located southerly of Highway 74, westerly of Sultanas Road, easterly of Emperor Road and northerly of McLaughlin Road in the Homeland Zoning Area – Harvest Valley / Winchester Area Plan, Third Supervisorial District.

The Planning Commission approved the project, found that the environmental effects have been addressed and recommended to consider Addendum No. 1 to **Environmental Impact Report No. 329**.

The project case file may be viewed from the date of this notice until the public hearing, Monday through Friday, from 8:00 a.m. to 5:00 p.m. at the Clerk of the Board of Supervisors at 4080 Lemon Street, 1st Floor, Riverside, California 92501, and at the Riverside County Planning Department at 4080 Lemon Street, 12th Floor, Riverside, California 92501.

FOR FURTHER INFORMATION REGARDING THIS PROJECT, PLEASE CONTACT MATT STRAITE, PROJECT PLANNER, AT (951) 955-8631 OR EMAIL mstrait@rctlma.org.

Any person wishing to testify in support of or in opposition to the project may do so in writing between the date of this notice and the public hearing, or may appear and be heard at the time and place noted above. All written comments received prior to the public hearing will be submitted to the Board of Supervisors and the Board of Supervisors will consider such comments, in addition to any oral testimony, before making a decision on the project.

If you challenge the above item in court, you may be limited to raising only those issues you or someone else raised at the public hearing described in this notice, or in written correspondence to the Planning Commission or Board of Supervisors at, or prior to, the public hearing. Be advised that as a result of the public hearing and the consideration of all public comment, written and oral, the Board of Supervisors may amend, in whole or in part, the project and/or the related environmental document. Accordingly, the designations, development standards, design or improvements, or any properties or lands within the boundaries of the project, may be changed in a way other than specifically proposed.

Alternative formats available upon request to individuals with disabilities. If you require reasonable accommodation, please contact Lisa Wagner at (951) 955-1063, 72 hours prior to the hearing.

Please send all written correspondence to: Clerk of the Board, 4080 Lemon Street, 1st Floor, Post Office Box 1147, Riverside, CA 92502-1147

Dated: March 23, 2016

Kecia Harper-Ihem, Clerk of the Board
By: Cecilia Gil, Board Assistant

16-2 of 04/05/16

BC: 92502114747 *0952-01710-31-37
RETURN TO SENDER
NOT DELIVERABLE AS ADDRESSED
UNABLE TO FORWARD

BV1-AMB-92548

RECEIVED RIVERSIDE COUNTY
CLERK / BOARD OF SUPERVISORS
CO 92504

2016 APR -8 PM12:03

ASMT: 459245001, APN: 459245001
DEBORAH PRUITT, ETAL
30999 SILVER PALM DR
HOMELAND, CA 92548

PUBLIC HEARING NOTICE

This may affect your property

02 1M
0004265228
MAILED FROM
\$00.439
UNITED STATES POSTAGE
PITNEY BOWES



PRESORTED
FIRST CLASS

Riverside County Clerk of the Board
County Administrative Center
4080 Lemon Street, 1st Floor Annex
P. O. Box 1147
Riverside, CA 92502-1147

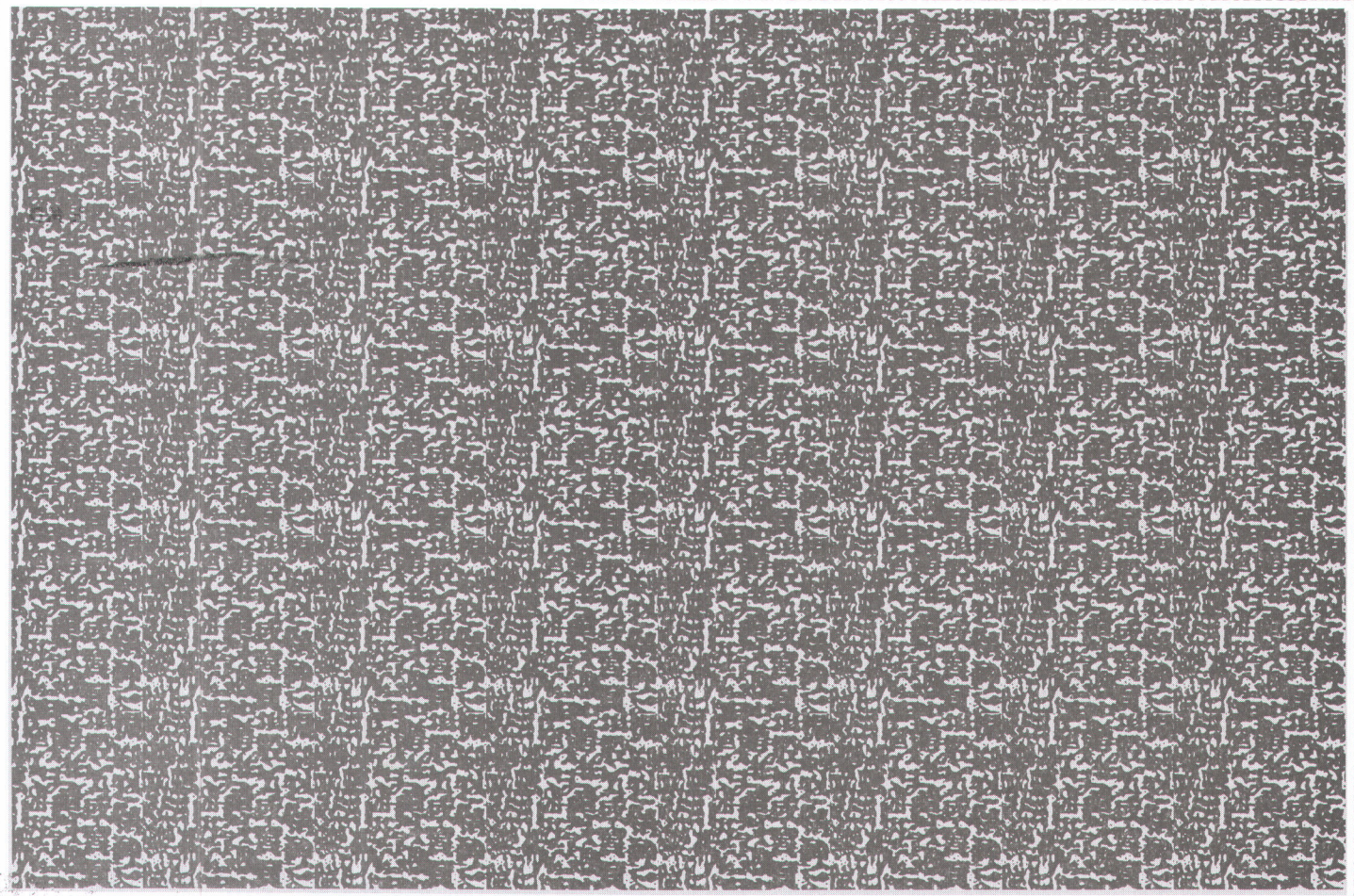

REMOVE SIDE EDGES FIRST
THEN FOLD AND TEAR THIS STUB ALONG PERFORATION



NOTICE OF PUBLIC HEARING BEFORE THE BOARD OF SUPERVISORS OF RIVERSIDE COUNTY ON A SPECIFIC PLAN SUBSTANTIAL CONFORMANCE, CHANGE OF ZONE, AND TENTATIVE TRACT MAP IN THE HOMELAND – HARVEST VALLEY / WINCHESTER AREA, THIRD SUPERVISORIAL DISTRICT AND NOTICE OF INTENT TO CONSIDER AN ADDENDUM TO A CERTIFIED ENVIRONMENTAL IMPACT REPORT

NOTICE IS HEREBY GIVEN that a public hearing at which all interested persons will be heard, will be held before the Board of Supervisors of Riverside County, California, on the 1st Floor Board Chambers, County Administrative Center, 4080 Lemon Street, Riverside, on **Tuesday, April 5, 2016 at 10:30 A.M.** or as soon as possible thereafter, to consider the application submitted by Stonestar Riverside, LLC – ACS Consulting Services, on **Specific Plan No. 260 Substantial Conformance No. 1**, which proposes to change two planning area boundaries, revise land use designations to be consistent with the General Plan, and alter some street standards; **Change of Zone No. 7870**, which proposes to formalize the planning area boundaries to planning areas 32 and 33b, and such other zones as the Board may find appropriate; **Tentative Tract Map No. 31500, Schedule A**, which proposes to subdivide 53.3 acres into 206 residential lots with a minimum lot size of 4,000 square feet and twelve (12) open space lots totaling approximately 6.74 acres “the project”. The project is located southerly of Highway 74, westerly of Sultanas Road, easterly of Emperor Road and northerly of McLaughlin Road in the Homeland Zoning Area – Harvest Valley / Winchester Area Plan, Third Supervisorial District.

The Planning Commission approved the project, found that the environmental effects have been addressed and recommended to consider Addendum No. 1 to **Environmental Impact Report No. 329**.

The project case file may be viewed from the date of this notice until the public hearing, Monday through Friday, from 8:00 a.m. to 5:00 p.m. at the Clerk of the Board of Supervisors at 4080 Lemon Street, 1st Floor, Riverside, California 92501, and at the Riverside County Planning Department at 4080 Lemon Street, 12th Floor, Riverside, California 92501.

FOR FURTHER INFORMATION REGARDING THIS PROJECT, PLEASE CONTACT MATT STRAITE, PROJECT PLANNER, AT (951) 955-8631 OR EMAIL mstrait@rctlma.org.

Any person wishing to testify in support of or in opposition to the project may do so in writing between the date of this notice and the public hearing, or may appear and be heard at the time and place noted above. All written comments received prior to the public hearing will be submitted to the Board of Supervisors and the Board of Supervisors will consider such comments, in addition to any oral testimony, before making a decision on the project.

If you challenge the above item in court, you may be limited to raising only those issues you or someone else raised at the public hearing described in this notice, or in written correspondence to the Planning Commission or Board of Supervisors at, or prior to, the public hearing. Be advised that as a result of the public hearing and the consideration of all public comment, written and oral, the Board of Supervisors may amend, in whole or in part, the project and/or the related environmental document. Accordingly, the designations, development standards, design or improvements, or any properties or lands within the boundaries of the project, may be changed in a way other than specifically proposed.

Alternative formats available upon request to individuals with disabilities. If you require reasonable accommodation, please contact Lisa Wagner at (951) 955-1063, 72 hours prior to the hearing.

Please send all written correspondence to: Clerk of the Board, 4080 Lemon Street, 1st Floor, Post Office Box 1147, Riverside, CA 92502-1147

Dated: March 23, 2016

Kecia Harper-Ihem, Clerk of the Board
By: Cecilia Gil, Board Assistant

16-2 ef 04/05/16

BVI 444 88548

NIXIE 914 FE 1260 0004/05/16
RETURN TO SENDER
NOT DELIVERABLE AS ADDRESSED
UNABLE TO FORWARD
BC: 92502114747 *0852-05079-30-14

RECEIVED RIVERSIDE COUNTY
CLERK / BOARD OF SUPERVISORS

2016 APR - 8 PM 12: 03

ASMT: 459263007, APN: 459263007
SUSAN MOLDENHAUER, ETAL
26061 KENTIA PALM DR
HOMELAND, CA. 92548

PUBLIC HEARING NOTICE
This may affect your property

Riverside County Clerk of the Board
County Administrative Center
4080 Lemon Street, 1st Floor Annex
P. O. Box 1147
Riverside, CA 92502-1147



PRESORTED
FIRST CLASS

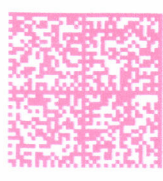

02 1M 0004265228
MAR 24 2016
MAILED FROM ZIP CODE 92504

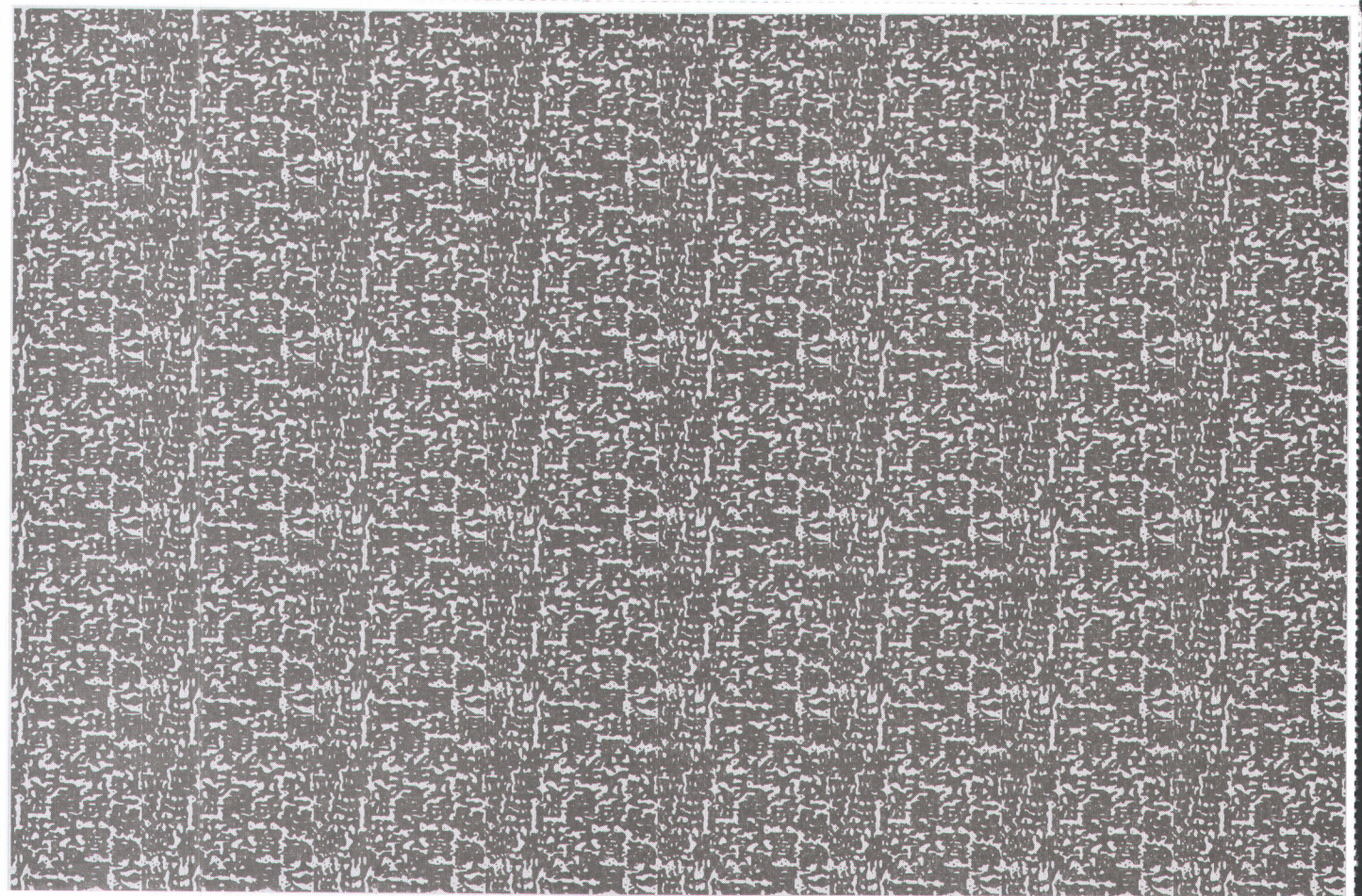

REMOVE SIDE EDGES FIRST
THEN FOLD AND TEAR THIS STUB ALONG PERFORATION



NOTICE OF PUBLIC HEARING BEFORE THE BOARD OF SUPERVISORS OF RIVERSIDE COUNTY ON A SPECIFIC PLAN SUBSTANTIAL CONFORMANCE, CHANGE OF ZONE, AND TENTATIVE TRACT MAP IN THE HOMELAND – HARVEST VALLEY / WINCHESTER AREA, THIRD SUPERVISORIAL DISTRICT AND NOTICE OF INTENT TO CONSIDER AN ADDENDUM TO A CERTIFIED ENVIRONMENTAL IMPACT REPORT

NOTICE IS HEREBY GIVEN that a public hearing at which all interested persons will be heard, will be held before the Board of Supervisors of Riverside County, California, on the 1st Floor Board Chambers, County Administrative Center, 4080 Lemon Street, Riverside, on **Tuesday, April 5, 2016 at 10:30 A.M.** or as soon as possible thereafter, to consider the application submitted by Stonestar Riverside, LLC – ACS Consulting Services, on **Specific Plan No. 260 Substantial Conformance No. 1**, which proposes to change two planning area boundaries, revise land use designations to be consistent with the General Plan, and alter some street standards; **Change of Zone No. 7870**, which proposes to formalize the planning area boundaries to planning areas 32 and 33b, and such other zones as the Board may find appropriate; **Tentative Tract Map No. 31500, Schedule A**, which proposes to subdivide 53.3 acres into 206 residential lots with a minimum lot size of 4,000 square feet and twelve (12) open space lots totaling approximately 6.74 acres “the project”. The project is located southerly of Highway 74, westerly of Sultanas Road, easterly of Emperor Road and northerly of McLaughlin Road in the Homeland Zoning Area – Harvest Valley / Winchester Area Plan, Third Supervisorial District.

The Planning Commission approved the project, found that the environmental effects have been addressed and recommended to consider Addendum No. 1 to **Environmental Impact Report No. 329**.

The project case file may be viewed from the date of this notice until the public hearing, Monday through Friday, from 8:00 a.m. to 5:00 p.m. at the Clerk of the Board of Supervisors at 4080 Lemon Street, 1st Floor, Riverside, California 92501, and at the Riverside County Planning Department at 4080 Lemon Street, 12th Floor, Riverside, California 92501.

FOR FURTHER INFORMATION REGARDING THIS PROJECT, PLEASE CONTACT MATT STRAITE, PROJECT PLANNER, AT (951) 955-8631 OR EMAIL mstraiter@rctlma.org.

Any person wishing to testify in support of or in opposition to the project may do so in writing between the date of this notice and the public hearing, or may appear and be heard at the time and place noted above. All written comments received prior to the public hearing will be submitted to the Board of Supervisors and the Board of Supervisors will consider such comments, in addition to any oral testimony, before making a decision on the project.

If you challenge the above item in court, you may be limited to raising only those issues you or someone else raised at the public hearing described in this notice, or in written correspondence to the Planning Commission or Board of Supervisors at, or prior to, the public hearing. Be advised that as a result of the public hearing and the consideration of all public comment, written and oral, the Board of Supervisors may amend, in whole or in part, the project and/or the related environmental document. Accordingly, the designations, development standards, design or improvements, or any properties or lands within the boundaries of the project, may be changed in a way other than specifically proposed.

Alternative formats available upon request to individuals with disabilities. If you require reasonable accommodation, please contact Lisa Wagner at (951) 955-1063, 72 hours prior to the hearing.

Please send all written correspondence to: Clerk of the Board, 4080 Lemon Street, 1st Floor, Post Office Box 1147, Riverside, CA 92502-1147

Dated: March 23, 2016

Kecia Harper-Ihem, Clerk of the Board
By: Cecilia Gil, Board Assistant

16-2 of 04/05/16

BC: 92502114747 *1052-00323-05-22
RETURN TO SENDER
NOT DELIVERABLE AS ADDRESSED
UNABLE TO FORWARD
NIXIE 914 FE 1250 0884/05/16
BVI-LMB 92581 92502 1147

RECEIVED RIVERSIDE COUNTY
CLERK / BOARD OF SUPERVISORS

2016 APR - 8 PM 12: 04

ASMT: 459320027, APN: 459320027
KRISTA MOOMEY
30196 MEADOW OAKS ST
MENIFEE CA 92585

PUBLIC HEARING NOTICE
This may affect your property

Riverside County Clerk of the Board
County Administrative Center
4080 Lemon Street, 1st Floor Annex
P. O. Box 1147
Riverside, CA 92502-1147



UNITED STATES POSTAGE
PINEY BOWES
\$ 00.439
02 1M
0004265228
MAR 23 2016
MAILED FROM ZIP CODE 92502

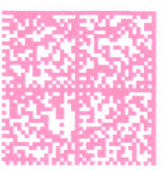

PRESORTED
FIRST CLASS

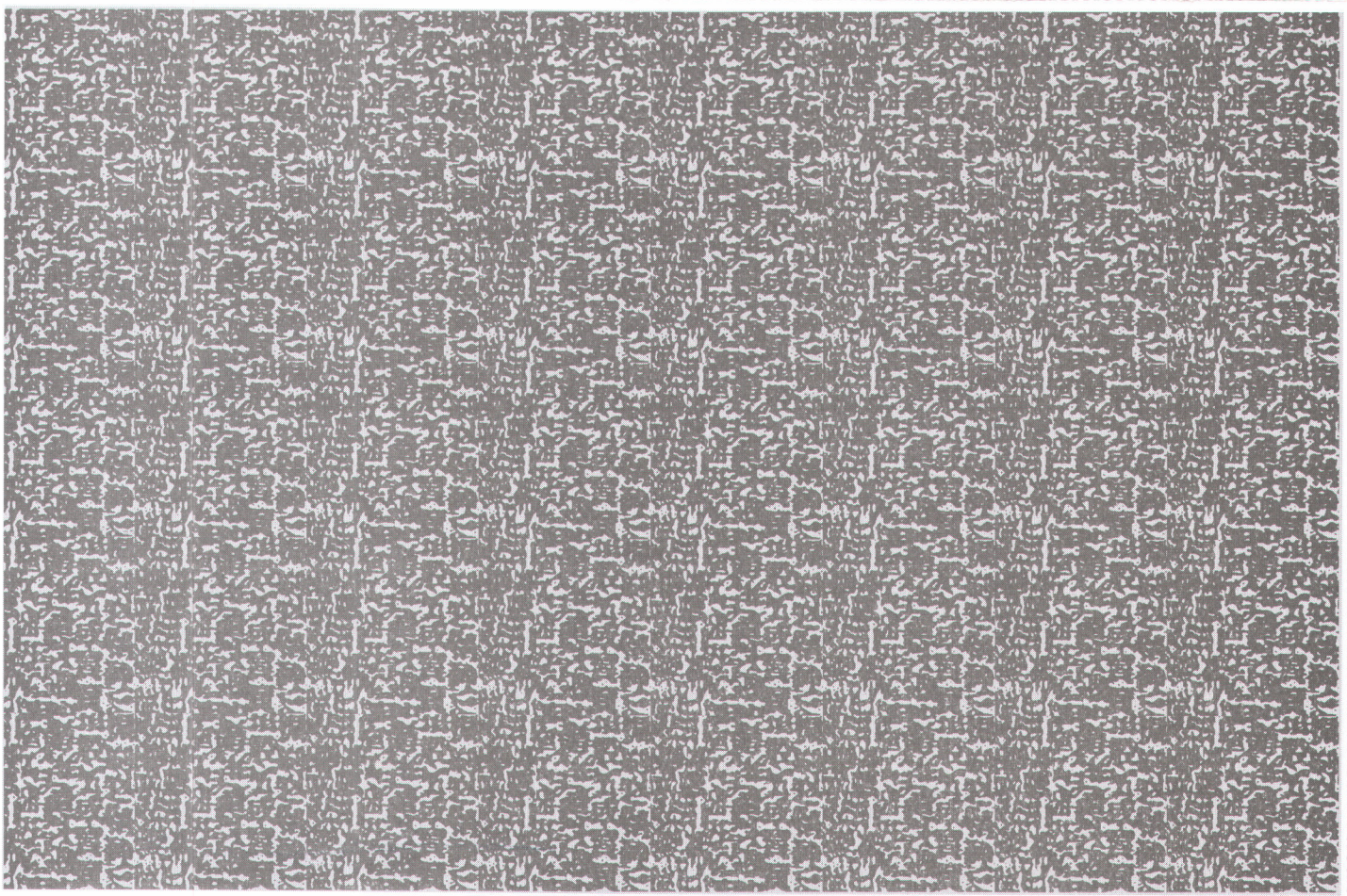

REMOVE SIDE EDGES FIRST
THEN FOLD AND TEAR THIS STUB ALONG PERFORATION

