

FORM APPROVED COUNTY COUNSEL  
 BY: Koussa D. Victor 4/15/16  
 DATE  
 MARSHA L. VICTOR

**SUBMITTAL TO THE BOARD OF SUPERVISORS  
 COUNTY OF RIVERSIDE, STATE OF CALIFORNIA**

526A



**FROM:** TLMA – Transportation Department

**SUBMITTAL DATE:**  
 March 17, 2016

**SUBJECT:** Approval of the Plans and Specifications and Authorization to Advertise for bid for the Slurry Seal Projects at Various Locations, California Environmental Quality Act (CEQA) Exempt. 4<sup>th</sup> and 5<sup>th</sup> Districts (Clerk to Advertise); [\$1,955,700]; Local Funds 100%

**RECOMMENDED MOTION:** That the Board of Supervisors:

1. Find that the Slurry Seal Project is categorically exempt from the CEQA pursuant to State CEQA Guidelines Section 15301(c) (existing facilities); and
2. Approve the plans and specifications for the Slurry Seal Projects; and
3. Authorize the Clerk of the Board to advertise for bids to be received by the office of the Director of Transportation and Land Management at the Transportation Annex located at 3525 14<sup>th</sup> Street, Riverside, CA 92501. All bids must be received up to the hour of 2:00 p.m., Wednesday, May 25, 2016 at which time bids will be opened; and

Departmental Concurrence

Patricia Romo  
 Assistant Director of Transportation

Juan C. Perez  
 Director of Transportation and Land Management

JCP:jj:sb

FINANCIAL DATA	Current Fiscal Year:	Next Fiscal Year:	Total Cost:	Ongoing Cost:	POLICY/CONSENT (Per Exec. Office)
<b>COST</b>	\$ 0	\$ 1,955,700	\$ 1,955,700	\$ 0	Consent <input type="checkbox"/> Policy <input checked="" type="checkbox"/>
<b>NET COUNTY COST</b>	\$ 0	\$ 0	\$ 0	\$ 0	

**SOURCE OF FUNDS:** Gas Tax [ABX8-9 Mar 2010 New HUTA](100%) There are no General Funds used in this project.

**Budget Adjustment:** No  
**For Fiscal Year:** 16/17

**C.E.O. RECOMMENDATION:**

APPROVE  
 BY:   
 Tina Grande

County Executive Office Signature

**MINUTES OF THE BOARD OF SUPERVISORS**

On motion of Supervisor Jeffries, seconded by Supervisor Washington and duly carried, IT WAS ORDERED that the above matter is approved as recommended.

**Ayes:** Jeffries, Washington and Benoit  
**Nays:** None  
**Absent:** Tavaglione and Ashley  
**Date:** May 3, 2016  
**xc:** Transp., Recorder

Kecia Harper-Ihem  
 Clerk of the Board  
 By:   
 Deputy

A-30  
 4/5 Vote  
 Positions Added  
 Change Order

**Prev. Agn. Ref.:** **District:** 4,5 **Agenda Number:**

3-23

**SUBMITTAL TO THE BOARD OF SUPERVISORS, COUNTY OF RIVERSIDE, STATE OF CALIFORNIA**  
**FORM 11:** Approval of the Plans and Specifications and Authorization to Advertise for bid for the Slurry Seal Projects at Various Locations, California Environmental Quality Act (CEQA) Exempt. 4<sup>th</sup> and 5<sup>th</sup> Districts (Clerk to Advertise); [\$1,955,700]; Local Funds 100%  
**DATE:** March 17, 2016  
**PAGE:** 2 of 3

**RECOMMENDED MOTION:** (Continued)

4. Direct the Clerk of the Board of Supervisors to file the Notice of Exemption with the County Clerk for posting within five (5) working days.

**BACKGROUND:**

**Summary**

The slurry seal treatment is provided as preventative maintenance to extend the life of the pavement and postpone more costly pavement rehabilitation. The slurry seal treatment seals small cracks, restores lost flexibility to the pavement surface and help preserve underlying pavement structure. This project includes various roads located within the 4<sup>th</sup> and 5<sup>th</sup> Supervisorial Districts. The specific roads are listed in "Attachment 1".

This project purposes Slurry Seal, Cape Seal, Microsurfacing/Scrub Seal surface treatments based on the existing pavement conditions.

The slurry seal treatment consists of an application of a mixture of asphalt emulsion, aggregates, water, and other additives over the existing asphalt pavement surface. This work includes road cleaning, crack repairs, application of slurry seal treatment, installation of new thermoplastic crosswalks, replacement of striping, pavement markings and raised pavement markers. All roads will be swept several times, at specified intervals, after the slurry has been applied.

The Cape Seal treatment adds a layer of "chips" or small crushed rock (screenings), and the slurry seal is placed over the chips and acts as a "wearing course" in areas of higher vehicles traffic.

The Scrub Seal treatment consist of an application of asphalt rejuvenating emulsion that is "scrubbed" into the pavement with brushes to force the emulsion into the small cracks and then the layer of "chips" or small crushed rock (screenings) is added. The slurry seal is then placed over the chips.

The Microsurfacing/Scrub Seal treatment uses a Microsurfacing Emulsion that does not rely on the sun or heat to cure and can be driven on in a much shorter time. The emulsion is "scrubbed" into the pavement with brushes but "chips" and slurry seal are not placed over the treatment.

To improve safety, a new centerline Rumble Strip on Reche Canyon Road, from Reche Vista Drive to the San Bernardino County line, approximately 3.5 miles, is included as an Alternate Bid Item. The Rumble Strip is evenly spaced ground-in indentations in the asphalt. The existing centerline striping and raised pavement markers will be removed and the road will be restriped and new raised pavement markers installed.

CEQA Guidelines Section 15301(c) describes the minor alteration of existing public facilities with negligible or no expansion of an existing use as a categorical exemption under CEQA; the project qualifies under this exemption since it is a maintenance activity taking place on existing County of Riverside (County) roads and there is no expansion of use.

The bid documents include the following two bid schedules of work:

Base Bid:	Slurry Seal various County Roads
Alternate Bid Schedule 1:	Construction of Rumble Strip at Reche Canyon Road

Alternate Bid Schedule 1 is to construct Rumble Strip at Reche Canyon Road.

The submitted plans and specifications have been approved as to form by County Counsel.

**SUBMITTAL TO THE BOARD OF SUPERVISORS, COUNTY OF RIVERSIDE, STATE OF CALIFORNIA**  
**FORM 11:** Approval of the Plans and Specifications and Authorization to Advertise for bid for the Slurry Seal Projects at Various Locations, California Environmental Quality Act (CEQA) Exempt. 4<sup>th</sup> and 5<sup>th</sup> Districts (Clerk to Advertise); [\$1,955,700]; Local Funds 100%  
**DATE:** March 17, 2016  
**PAGE:** 3 of 3

Project Nos.: C5-0009 and C5-0010

**Impact on Citizens and Businesses**

The slurry seal treatment will extend the life of suitable roads and reduce the need for resurfacing, which is ten times more costly. These improvements will also improve public safety.

**SUPPLEMENTAL:**

**Additional Fiscal Information**

The construction contract is estimated to cost approximately \$1,955,700, and construction is expected to finish in FY 2016/2017. The slurry seal contract will be funded with Gas Tax (ABX8-9 Mar 2010 New HUTA).

There are no General Funds used in this project.

**Contract History and Price Reasonableness**

N/A

**ATTACHMENTS**

- Vicinity Map
- Attachment 1
- Notice to Bidders
- Notice of Exemption and Journal Voucher

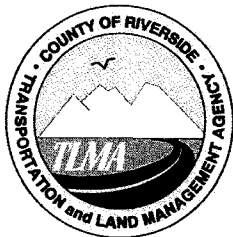

# COUNTY OF RIVERSIDE TRANSPORTATION AND LAND MANAGEMENT AGENCY

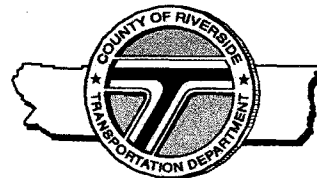

Juan C. Perez, P.E., T.E.  
Director of Transportation

## Transportation Department NOTICE OF EXEMPTION

March 14, 2016

Original Negative Declaration/Notice of Determination was routed to County Clerks for posting on.

**PROJECT TITLE:** Slurry Seal Project – Districts 4 & 5

Work Order #ZC5-0009 & ZC5-0010, Task Code #Z10

**PROJECT SPONSOR:** Riverside County Transportation Department

5/4/16  
Date

Kb  
Initial

**PROJECT LOCATION:** Located in Unincorporated Riverside County, Various Locations

**SUPERVISORIAL DISTRICT:** Districts 4 & 5

**PROJECT DESCRIPTION:** The Riverside County Transportation Department (COUNTY) proposes to provide slurry seal treatment to existing pavement surfaces on various roads located in Supervisorial District's 4 and 5 of Riverside County. Slurry seal treatments are provided as preventative maintenance to extend the life of the pavement and postpone more costly pavement rehabilitation. Slurry seal treatments seal cracks, restores lost flexibility to the pavement surface, provide a new black pavement surface color, and help preserve the underlying pavement structure.

The Chip seal treatment adds a layer of "chips" or small crushed rock (screenings), and the slurry seal is placed over the chips and acts as a "wearing course" in areas of higher vehicles traffic.

The Scrub Seal treatment consist of an application of asphalt rejuvenating emulsion that is "scrubbed" into the pavement with brushes to force the emulsion into the small cracks and then the layer of "chips" or small crushed rock (screenings) is added. The slurry seal is then placed over the chips.

The Microsurfacing/Scrub Seal treatment uses a Microsurfacing Emulsion that does not rely on the sun or heat to cure and can be driven on in a much shorter time. The emulsion is "scrubbed" into the pavement with brushes but "chips" and slurry seal is not placed over the treatment.

The attached map and list identifies the roads for the slurry seal improvements. The list shows the roads by County Supervisorial District as well as the length, width and limits of the road improvements. These roads are located within the Western Riverside County MSHCP. Many roads, identified for improvements, are located outside Criteria Cells or Public/Quasi Public Lands. In this event, Section 7.1 of the Western Riverside County MSHCP states that necessary operation and maintenance activities conducted for safety purposes along existing roadways outside Criteria Cells or Public/Quasi Public Lands are considered Covered Activities and are exempt from survey and mitigation requirements. The project does not involve the acquisition of additional right-of-way as all improvements will remain within the County's right-of-way.

For the slurry seal improvements within Criteria Cells or Public/Quasi Public Lands, Section 7.3.4 of the Western Riverside County MSHCP states that necessary operation and maintenance activities conducted for safety purposes along existing roadways are considered a covered activity, therefore, slurry seal improvements within Criteria Cells or Public/Quasi Public Lands are exempt from survey and mitigation requirements.

In addition, some of the attached lists of slurry seal improvements are located within the Coachella Valley Multiple Species Habitat Conservation Plan (CVMSHCP). Under Section 7.1 of the CVMSHCP, all public facility construction and operation and maintenance activities outside conservation areas are covered activities and have been granted take authorization.

MAY 03 2016 3-23

The Riverside County Transportation Department Staff conducted a review of the above referenced project and has determined that the proposal qualifies for a Categorical Exemption per the California Environmental Quality Act (CEQA) Guidelines.

**The Riverside County Transportation Department has found that the above-described project is exempt from the provisions of the California Environmental Quality Act (CEQA), based on the following:**

**California Environmental Quality Act Guidelines, Section 15301 (c) – Existing Facilities –**

There will be negligible or no expansion of existing use since the slurry seal activities will take place within the existing right-of-way. Existing streets are exempt from CEQA under Section 15301 (c).

By: Andrew Huneck, Senior Transportation Planner

Signed: Mary Zamboni  
Russell Williams, Environmental Division Manager

COUNTY OF RIVERSIDE  
TRANSPORTATION DEPARTMENT

SLURRY SEAL PROJECT  
SUPERVISOR DISTRICT 4 - C5-0009  
SUPERVISOR DISTRICT 5 - C5-0010

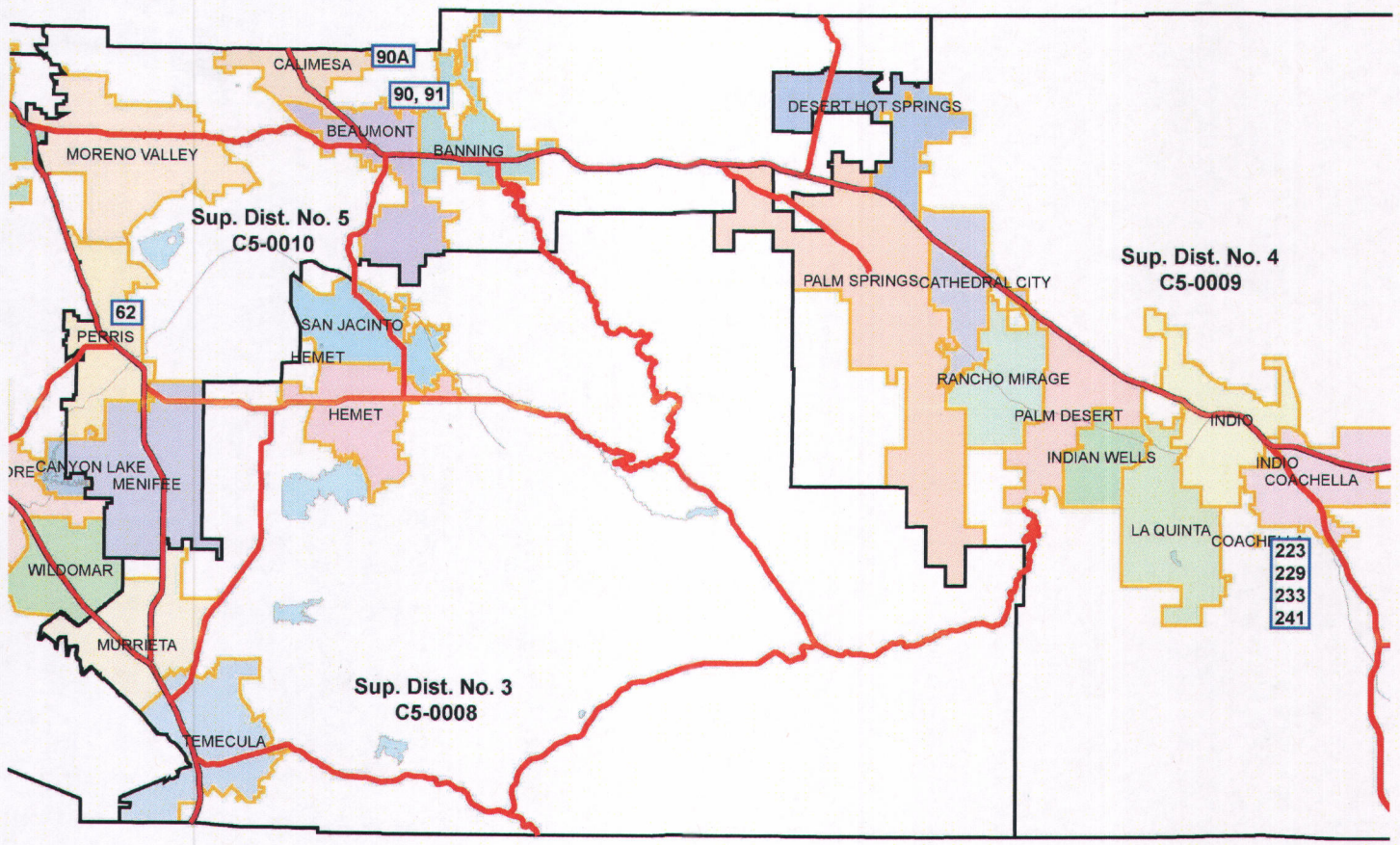
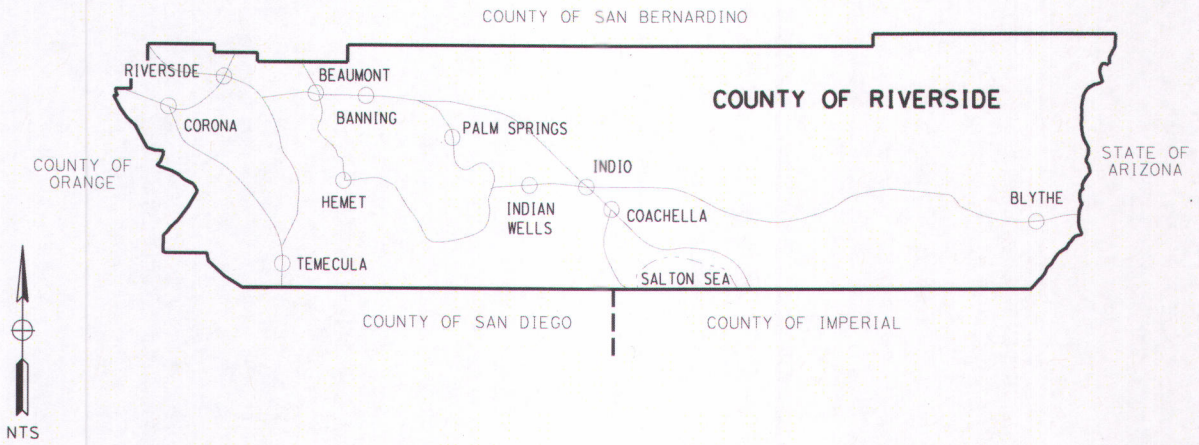

VICINITY MAP

## Attachment 1

RD BK PAGE	SUPV. DIST.	MAINT DIST.	ROAD NAME	LIMITS		Length (FT)	Width (FT)	Area (SQ YD)	WORK DESC.
				From	To				
<b>B</b>									
90 A	5	16	BASIL LN	COUNTY LINE RD	BUTTERFLY DR	1,282	36	5,128	SS1
90	5	16	BROOKSIDE AVE	I-10 OVERPASS	1367' E I-10 OVERPASS	1,367	14	2,126	SCRUB2
90	5	16	BROOKSIDE AVE	CHERRY AVE	148' W MAUREEN DR	3,096	15	5,160	SCRUB2
91	5	16	BROOKSIDE AVE	148' W MAUREEN DR	BELLFLOWER AVE	800	30	2,667	SCRUB2
91	5	16	BROOKSIDE AVE	BELLFLOWER AVE	HIGHLAND SPRINGS AVE	1,394	40	6,196	SCRUB2
90 A	5	16	BUTTERFLY DR	MEADOW VIEW LN	1644' E MEADOW VIEW LN	1,644	40	7,307	SCRUB1
<b>C</b>									
90 A	5	16	COMANCHE CT	MEADOW VIEW LN	412' NE MEADOW VIEW LN	412	32	1,465	SS1
90 A	5	16	COUNTY LINE RD	BASIL LN	MARBLE DR	1,267	17	2,393	SS1
90 A	5	16	COVERED WAGON CT	FINCH DR	411' S FINCH DR	411	32	1,461	SS1
<b>D</b>									
62	5		DUNLAP DR	NUEVO RD	705' S NUEVO RD	705	42	3,290	SS2
62	5		DUNLAP DR	705' S NUEVO RD	2885' S NUEVO RD	2,180	22	5,329	CAPE II
<b>F</b>									
90 A	5	16	FINCH DR	BASIL LN	IRONWOOD DR	1,529	36	6,116	SS1
<b>H</b>									
223	4	19	HARRISON ST	AIRPORT BLVD	58TH AVE	5,280	40	23,467	MICROSCRUB
223	4	19	HARRISON ST	58TH AVE	60TH AVE	5,280	41	24,053	MICROSCRUB
223	4	19	HARRISON ST	60TH AVE	62ND AVE	5,280	41	24,053	MICROSCRUB
229	4	19	HARRISON ST	62ND AVE	64TH AVE	5,280	26	15,253	MICROSCRUB
229	4	19	HARRISON ST	64TH AVE	66TH AVE	5,280	26	15,253	MICROSCRUB
229	4	19	HARRISON ST	66TH AVE	MIDDLETON ST	3,500	26	10,111	MICROSCRUB
229	4	19	HARRISON ST	MIDDLETON ST	5280' SE MIDDLETON ST	5,280	26	15,253	MICROSCRUB
233	4	19	HARRISON ST	5280' SE MIDDLETON ST	70TH AVE	5,854	73	47,482	MICROSCRUB
233	4	19	HARRISON ST	70TH AVE	72ND AVE	5,803	42	27,081	MICROSCRUB
233	4	19	HARRISON ST	72ND AVE	74TH AVE	5,803	44	28,370	MICROSCRUB
241	4	19	HARRISON ST	74TH AVE	4759' SE 74TH AVE	4,759	74	39,130	MICROSCRUB
241	4	19	HARRISON ST	4759' SE 74TH AVE	1815' NW PIERCE ST (77TH AVE)	2,041	52	11,792	MICROSCRUB
241	4	19	HARRISON ST	1085' S OF PIERCE ST (77TH AVE)	KINGS RD	2,900	40	12,889	MICROSCRUB
241	4	19	HARRISON ST	KINGS RD	80TH AVE	5,000	40	22,222	MICROSCRUB
241	4	19	HARRISON ST	80TH AVE	81ST AVE	3,500	40	15,556	MICROSCRUB
90 A	5	16	HUMMINGBIRD CT	MEADOW VIEW LN	542' SW MEADOW VIEW LN	542	36	2,168	SCRUB1
<b>I</b>									
90 A	5	16	IRONWOOD DR	800' N FINCH DR	FINCH DR	800	27	2,400	SS1
<b>M</b>									
90 A	5	16	MARBLE DR	COUNTY LINE RD	FINCH DR	553	36	2,212	SS1
91	5	16	MAUREEN DR	BROOKSIDE AVE	NORMAN RD	669	33	2,453	SS1
90 A	5	16	MEADOW VIEW LN	1780' SE PINE VIEW DR	COMANCHE CT	1,435	40	6,378	SS1
90 A	5	16	MEADOW VIEW LN	PINE VIEW DR	1780' SE PINE VIEW DR	1,780	40	7,911	SCRUB1
90 A	5	16	MISTY MEADOW DR	SHADOW VALLEY LN	MEADOW VIEW LN	637	40	2,831	SCRUB1
90 A	5	16	MUSTARD SEED DR	MEADOW VIEW LN	BUTTERFLY DR	1,122	36	4,488	SS1
<b>N</b>									
91	5	16	NORMAN RD	MAUREEN DR	415' E MAUREEN DR	415	33	1,522	SS1
<b>P</b>									
90 A	5	16	PINE VIEW DR	SHADOW VALLEY LN	1401' NE SHADOW VALLEY LN	1,401	40	6,227	SCRUB1
90 A	5	16	POMO CT	MEADOW VIEW LN	474' N MEADOW VIEW LN	474	32	1,685	SS1
<b>S</b>									
91	5	16	SANDRA DR	NORMAN RD	604' N NORMAN RD	604	33	2,215	SS1
90 A	5	16	SHADOW VALLEY LN	PINE VIEW DR	MISTY MEADOW DR	1,096	40	4,871	SCRUB1
90 A	5	16	SHADY CT	VIEW DR	239' NW VIEW DR	239	36	956	SCRUB1
90 A	5	16	STAGHORN CT	FINCH DR	302' S FINCH DR	302	32	1,074	SS1
<b>T</b>									
90 A	5	16	TOUCAN CT	MEADOW VIEW LN	265' W MEADOW VIEW LN	265	32	942	SS1
<b>V</b>									
90 A	5	16	VIEW DR	486' NE WOODCREST DR	425' SW WOODCREST DR	911	40	4,049	SCRUB1
<b>W</b>									
90 A	5	16	WILDFLOWER LN	SHADOW VALLEY LN	MEADOW VIEW LN	790	40	3,511	SCRUB1
90 A	5	16	WOODCREST DR	PINE VIEW DR	VIEW DR	414	40	1,840	SCRUB1

**GENERAL NOTES**

1. ALL MATERIAL AND WORK SHALL CONFORM TO THE 2014 EDITION OF THE PLANS AND SPECIFICATIONS OF THE STATE OF CALIFORNIA DEPARTMENT OF TRANSPORTATION.
2. THE CONTRACTOR SHALL DETERMINE THE EXACT LOCATIONS AND DEPTHS OF ALL UTILITIES TO BE EXCAVATED AND SHALL BE FULLY RESPONSIBLE FOR THE PROTECTION OF ALL UTILITIES WHICH MUST BE PROTECTED BY HIS OWN MEANS. THE CONTRACTOR SHALL NOTIFY ALL UTILITIES AND OBTAIN ALL NECESSARY PERMITS AND APPROVALS PRIOR TO EXCAVATION. CALL UNDERGROUND SERVICE ALERT AT (800) 451-4673 FOR A LIST OF UTILITIES PROVIDERS.
3. SEE CALTRANS STANDARD PLANS ES-1A AND ES-1B FOR SYMBOLS AND ABBREVIATION LEGEND.
4. ALL MATERIALS TO BE USED SHALL BE PROTECTED BY THE CONTRACTOR AND SHALL BE PROTECTED OR REPLACED OR REPAIRED AS DIRECTED BY THE ENGINEER.
5. CONTRACTOR LICENSE CLASS A OR C-12 REQUIRED.

**COUNTY OF RIVERSIDE  
TRANSPORTATION DEPARTMENT**

**SLURRY SEAL PROJECT  
SUPERVISOR DISTRICT 4 - C5-0009  
SUPERVISOR DISTRICT 5 - C5-0010**

**INDEX OF SHEETS**

01	TITLE SHEET
02	TREATMENT INDEX
03	62
04	90A
05	90
06	91
07	223
08	229
09	233
10	241
11	ROAD INDEX
12-13	STRIPING PLANS

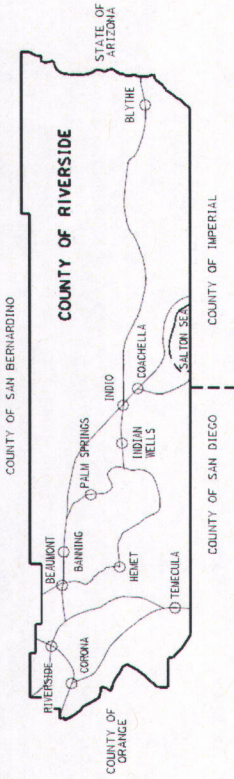

XXX INDICATES ROAD BOOK PAGE

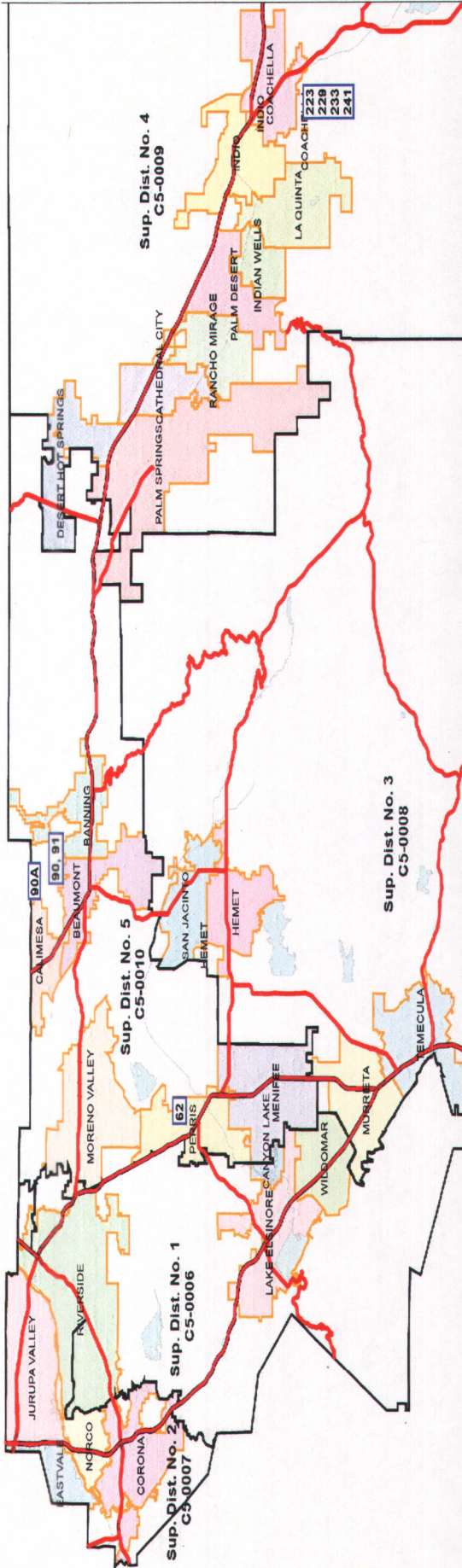

**DIG ALERT**

FOR THE YEAR 2014 TO YEAR 2015

NO.	DATE	DESCRIPTION	APPRO. DATE

LAURENCE TAI COUNTY TRAFFIC ENGINEER  
RUSSELL WILLIAMS ENVIRONMENTAL

PAUL RUSSELL HIGHWAY OPERATIONS  
HARV SMITH CONSTRUCTION INSPECTION

DATE: \_\_\_\_\_ DATE: \_\_\_\_\_ DATE: \_\_\_\_\_ DATE: \_\_\_\_\_

**COUNTY OF RIVERSIDE TRANSPORTATION DEPARTMENT**

DATE	DATE	DATE	DATE

RELATIVE BORDER SCALE  
15 IN. TYPICAL

**DESIGNED BY**

APPROVED BY:

PAUL RUSSELL  
PROJECT MANAGER  
COUNTY OF RIVERSIDE

DATE: \_\_\_\_\_

**TITLE**

**SLURRY SEAL PROJECT  
SUPERVISOR DISTRICT 4 - C5-0009  
SUPERVISOR DISTRICT 5 - C5-0010**

**SHEET No.**

**1 of 13**

BORDER REVISED 08/01/2013

NO C5-0009

COUNTY FILE NO.



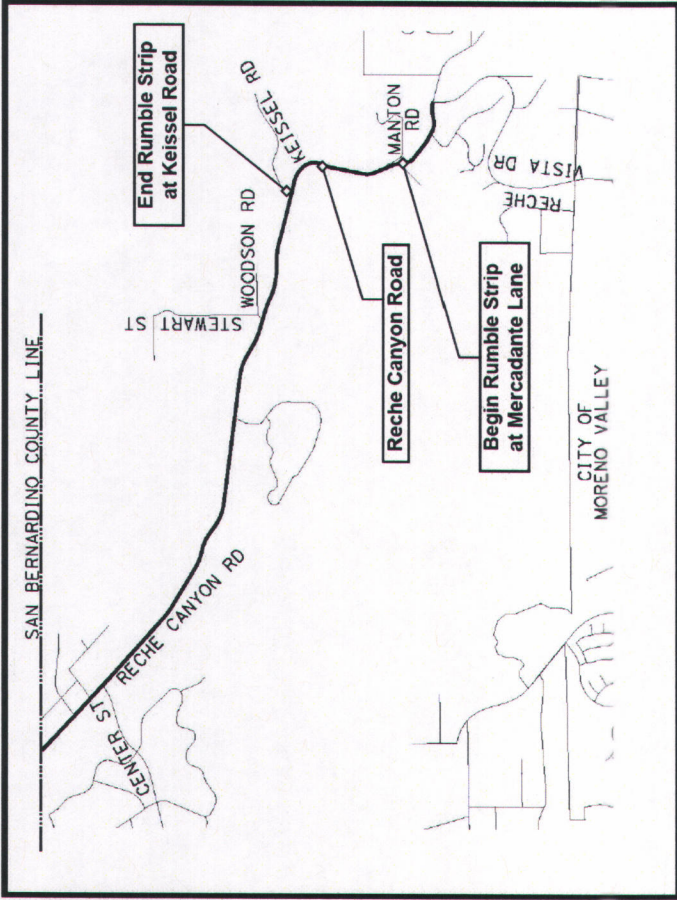

**CENTERLINE RUMBLE STRIP**  
 Contractor to remove existing raised pavement markers on centerline, construct ground-in indentions on existing centerline striping per Caltrans Std A40B. Paint new striping per striping plan or as directed by Engineer. Place new raised pavement markers.

RD BK PAGE	SUPV/MAINT DIST. DIST.	ROAD NAME	LIMITS From	To	Length (FT)	Width (FT)	Area (SQ YD)	WORK DESC.
<b>SLURRY SEAL TYPE 1 (SS1)</b>								
90/A	5	16	BASIL LN	COUNTY LINE RD	1,282	36	5,128	SS1
90/A	5	16	COMANCHE CT	MEADOW VIEW LN	422	32	1,465	SS1
90/A	5	16	COUNTY LINE RD	MARBLE DR	1,267	17	2,193	SS1
90/A	5	16	COVERED WAGON CT	FINCH DR	411	32	1,461	SS1
90/A	5	16	FINCH DR	IRONWOOD DR	1,329	36	6,116	SS1
90/A	5	16	IRONWOOD DR	FINCH DR	800	27	2,400	SS1
90/A	5	16	MARBLE DR	800' N FINCH DR	553	36	2,212	SS1
90/A	5	16	MEADOW VIEW LN	COUNTY LINE RD	1,435	40	6,378	SS1
90/A	5	16	MUSTARD SEED LN	2780' SE PINE VIEW DR	1,422	36	4,488	SS1
90/A	5	16	POMO CT	MEADOW VIEW LN	474	32	1,685	SS1
90/A	5	16	STAGHORN CT	FINCH DR	302	32	1,074	SS1
90/A	5	16	TOULCAN CT	MEADOW VIEW LN	265	32	942	SS1
91	5	16	MAUREEN DR	BROOKSIDE AVE	669	33	2,453	SS1
91	5	16	NORMAN DR	MAUREEN DR	415	33	1,572	SS1
91	5	16	SANDRA DR	NORMAN DR	604	33	2,215	SS1
<b>TOTAL SS1</b>					<b>11,540 LF</b>		<b>41,932 SY</b>	
<b>SLURRY SEAL TYPE 2 (SS2)</b>								
705	5		DUNLAP DR	NUOVO RD	705	42	3,290	SS2
<b>TOTAL SS2</b>					<b>705 LF</b>		<b>3,290 SY</b>	
<b>SLURRY SEAL TYPE 2 / CHIP SEAL (CAPE 2)</b>								
288	5		DUNLAP DR	705' S NUOVO RD	2,180	22	5,329	CAPE II
<b>TOTAL CAPE 2</b>					<b>2,180 LF</b>		<b>5,329 SY</b>	
<b>SLURRY SEAL TYPE 1 / SCRUB SEAL (SCRUB 1)</b>								
90/A	5	16	BUTTERFLY DR	MEADOW VIEW LN	1,644	40	7,307	SCRUB1
90/A	5	16	HUMMINGBIRD CT	MEADOW VIEW LN	542	36	2,168	SCRUB1
90/A	5	16	MEADOW VIEW LN	1780' SE PINE VIEW DR	1,780	40	7,911	SCRUB1
90/A	5	16	MISTY MEADOW DR	SHADOW VALLEY LN	637	40	2,831	SCRUB1
90/A	5	16	PINE VIEW DR	SHADOW VALLEY LN	1,401	40	6,277	SCRUB1
90/A	5	16	SHADOW VALLEY LN	PINE VIEW DR	1,096	40	4,877	SCRUB1
90/A	5	16	SHADY CT	VIEW DR	239	36	956	SCRUB1
90/A	5	16	VIEW DR	425' SW WOODCREST DR	911	40	4,049	SCRUB1
90/A	5	16	WILDFLOWER LN	SHADOW VALLEY LN	790	40	3,511	SCRUB1
90/A	5	16	WOODCREST DR	PINE VIEW DR	414	40	1,840	SCRUB1
<b>TOTAL SCRUB 1</b>					<b>9,454 LF</b>		<b>41,671 SY</b>	
<b>SLURRY SEAL TYPE 2 / SCRUB SEAL (SCRUB 2)</b>								
90	5	16	BROOKSIDE AVE	I-10 OVERPASS	1,367	14	2,126	SCRUB2
90	5	16	BROOKSIDE AVE	CHERRY AVE	3,096	15	5,166	SCRUB2
91	5	16	BROOKSIDE AVE	148' W MAUREEN DR	800	30	2,667	SCRUB2
91	5	16	BROOKSIDE AVE	BELFLOWER AVE	1,394	40	6,196	SCRUB2
<b>TOTAL SCRUB 2</b>					<b>6,657 LF</b>		<b>16,149 SY</b>	
<b>MICROSURFACE / SCRUB SEAL (MICROSCRUB)</b>								
223	4	19	HARRISON ST	AIRPORT BLVD	5,280	40	23,467	MICROSCRUB
223	4	19	HARRISON ST	58TH AVE	5,280	41	24,053	MICROSCRUB
223	4	19	HARRISON ST	60TH AVE	5,280	41	24,053	MICROSCRUB
229	4	19	HARRISON ST	62ND AVE	5,280	26	15,253	MICROSCRUB
229	4	19	HARRISON ST	64TH AVE	5,280	26	15,253	MICROSCRUB
229	4	19	HARRISON ST	66TH AVE	5,280	26	15,253	MICROSCRUB
229	4	19	HARRISON ST	MIDDLETON ST	3,500	26	10,111	MICROSCRUB
229	4	19	HARRISON ST	MIDDLETON ST	5,280	26	15,253	MICROSCRUB
233	4	19	HARRISON ST	5280' SE MIDDLETON ST	5,854	73	47,482	MICROSCRUB
233	4	19	HARRISON ST	70TH AVE	5,803	42	27,081	MICROSCRUB
233	4	19	HARRISON ST	72ND AVE	5,803	44	28,370	MICROSCRUB
241	4	19	HARRISON ST	74TH AVE	5,803	44	28,370	MICROSCRUB
241	4	19	HARRISON ST	74TH AVE	4,759	74	39,130	MICROSCRUB
241	4	19	HARRISON ST	4759' SE 74TH AVE	11,792	52	61,192	MICROSCRUB
241	4	19	HARRISON ST	1815' NW PIERCE ST (77TH AVE)	2,041	52	11,792	MICROSCRUB
241	4	19	HARRISON ST	1085' S OF PIERCE ST (77TH AVE)	2,900	40	12,889	MICROSCRUB
241	4	19	HARRISON ST	KINGS RD	5,000	40	22,222	MICROSCRUB
241	4	19	HARRISON ST	80TH AVE	5,000	40	22,222	MICROSCRUB
241	4	19	HARRISON ST	815T AVE	3,500	40	15,556	MICROSCRUB
<b>TOTAL MICROSCRUB</b>					<b>70,840 LF</b>		<b>331,966 SY</b>	

**DESIGNED BY**

APPROVED BY: \_\_\_\_\_ DATE \_\_\_\_\_

MICHAEL O. JEFFING  
 COUNTY OF RIVERSIDE

**TREATMENT INDEX**

**SLURRY SEAL PROJECT**  
 SUPERVISOR DISTRICT 4 - CS-0009  
 SUPERVISOR DISTRICT 5 - CS-0010

NO. CS-0009

FILE NO. \_\_\_\_\_

SHEET 2 of 13

USER:NAME => MUSER  
 JOB:FILE => MREQEST

BORDER REVISED 08/01/2013

RELATIVE BORDER SCALE  
 15 IN. TILES

0 1 2 3

M-14  
S-1, 5

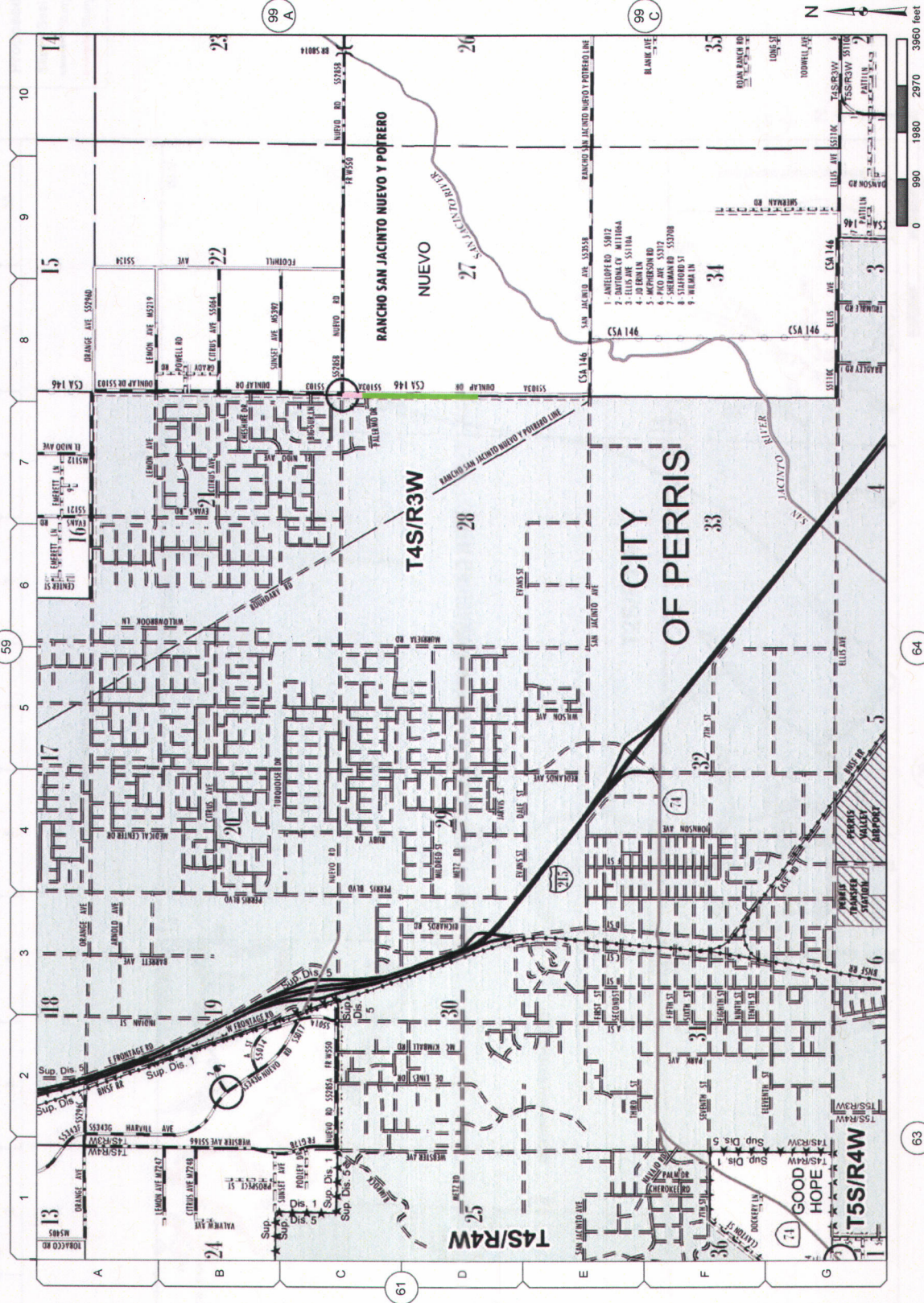

- Proposed TIP Projects**
- Slurry Seal Type II
  - Slurry Seal II / Chip Seal

M-16  
S-5

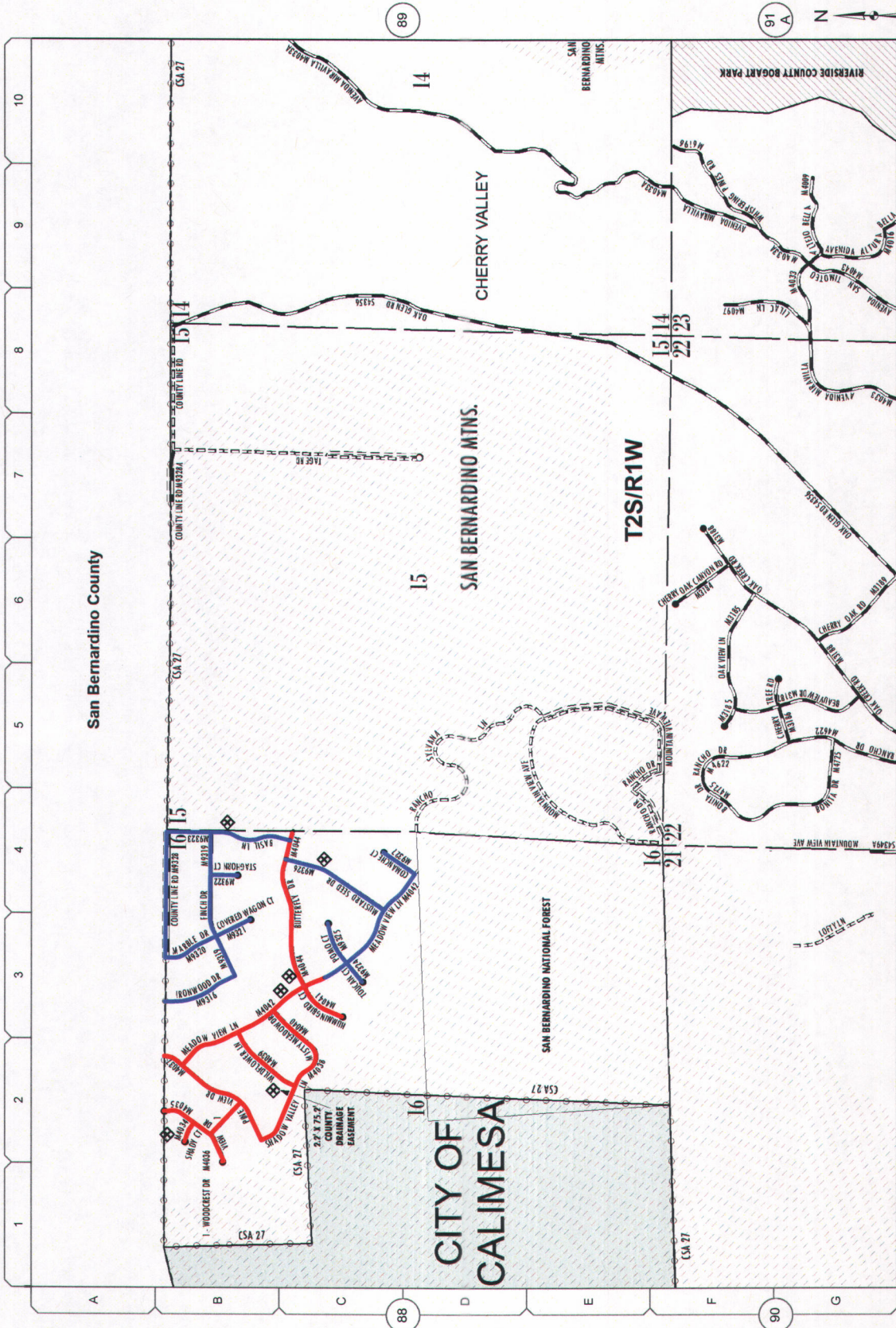

**Proposed TIP Projects**

**Slurry Seal Projects**

- Slurry Seal Type I
- Slurry Seal / Chip Seal

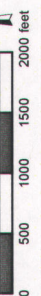

90 B

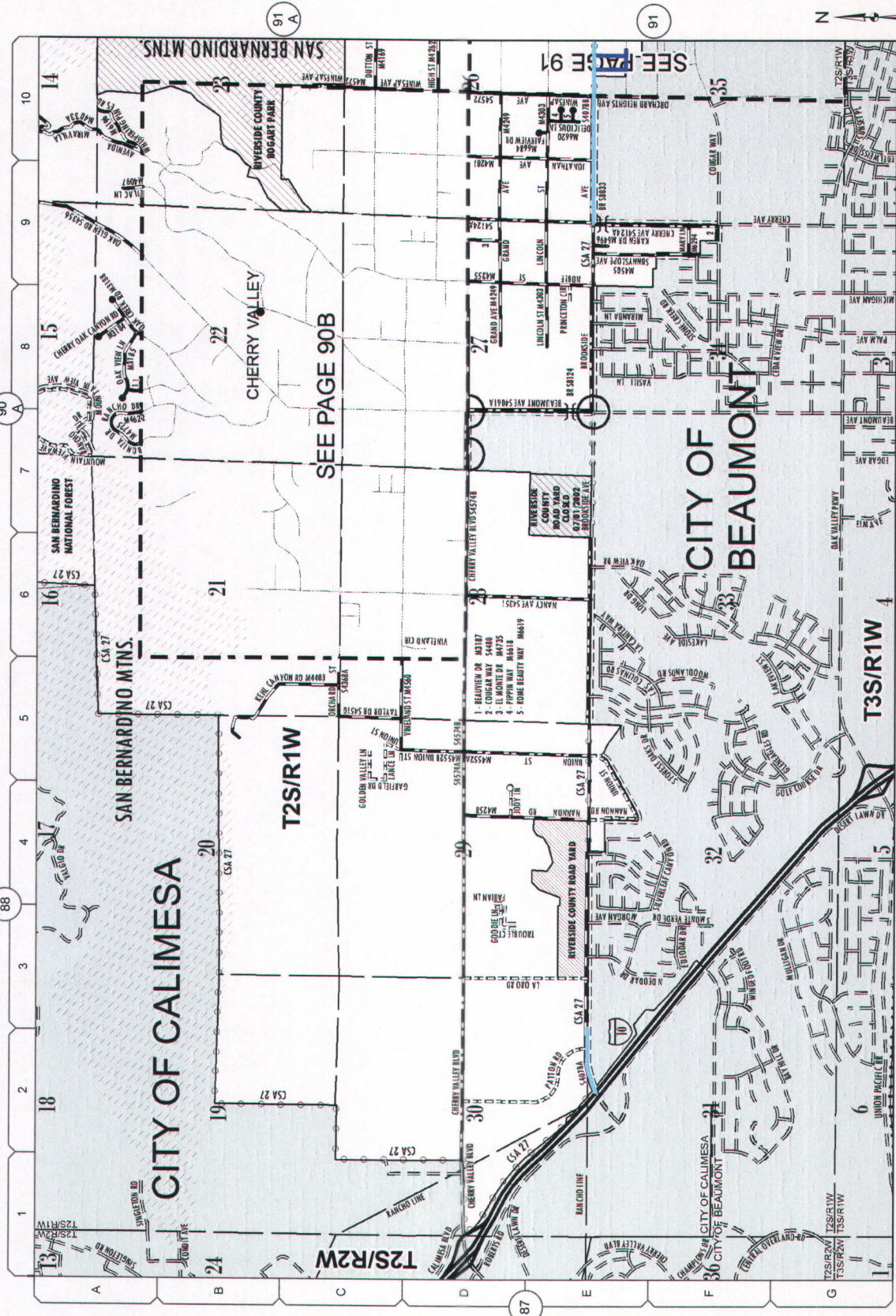

92

M-16  
S-5

**Proposed TIP Projects**

**Slurry Seal Projects**

- Slurry Seal Type I
- Slurry Seal II / Scrub Seal

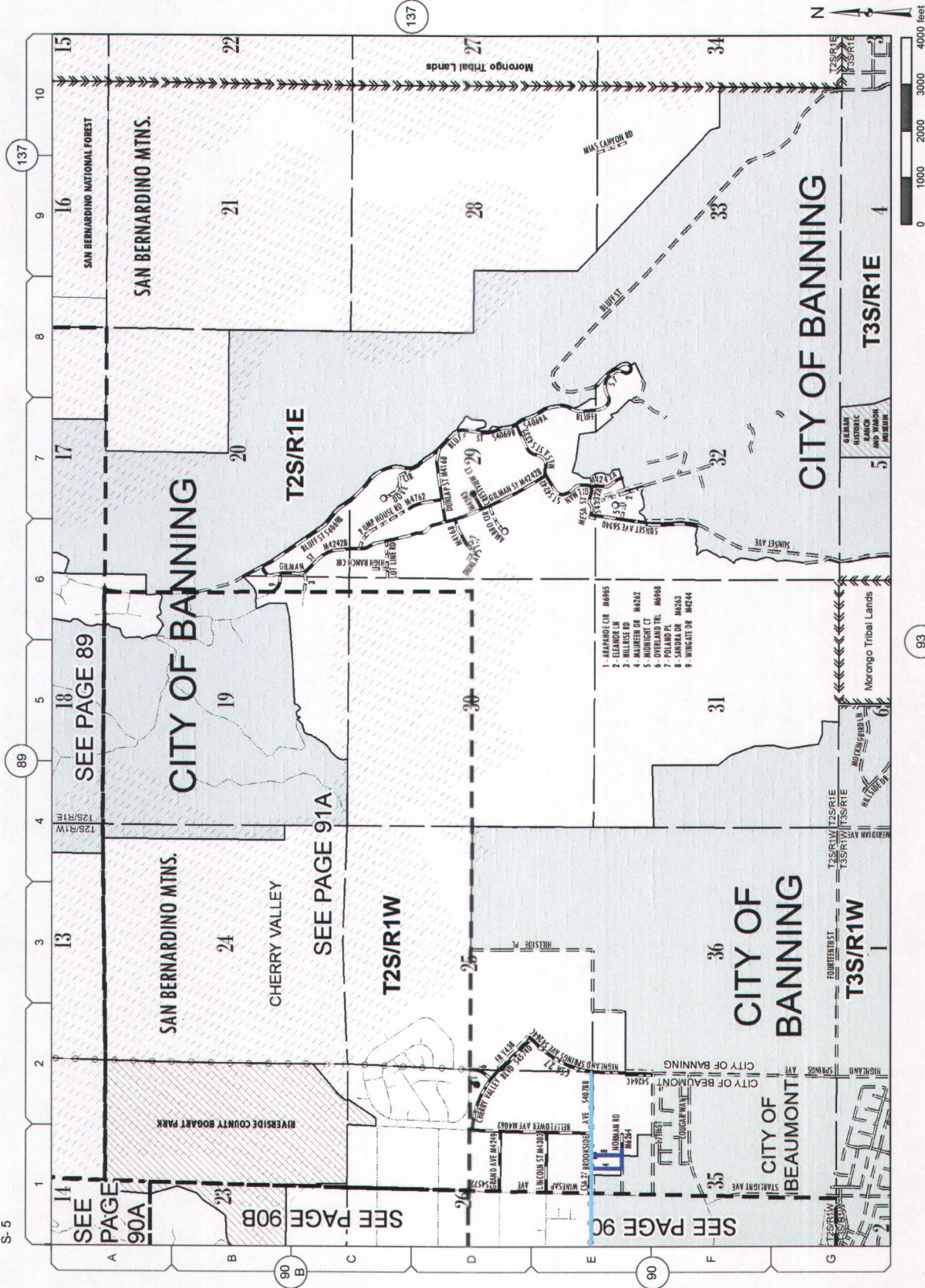

93

M-19  
S-4

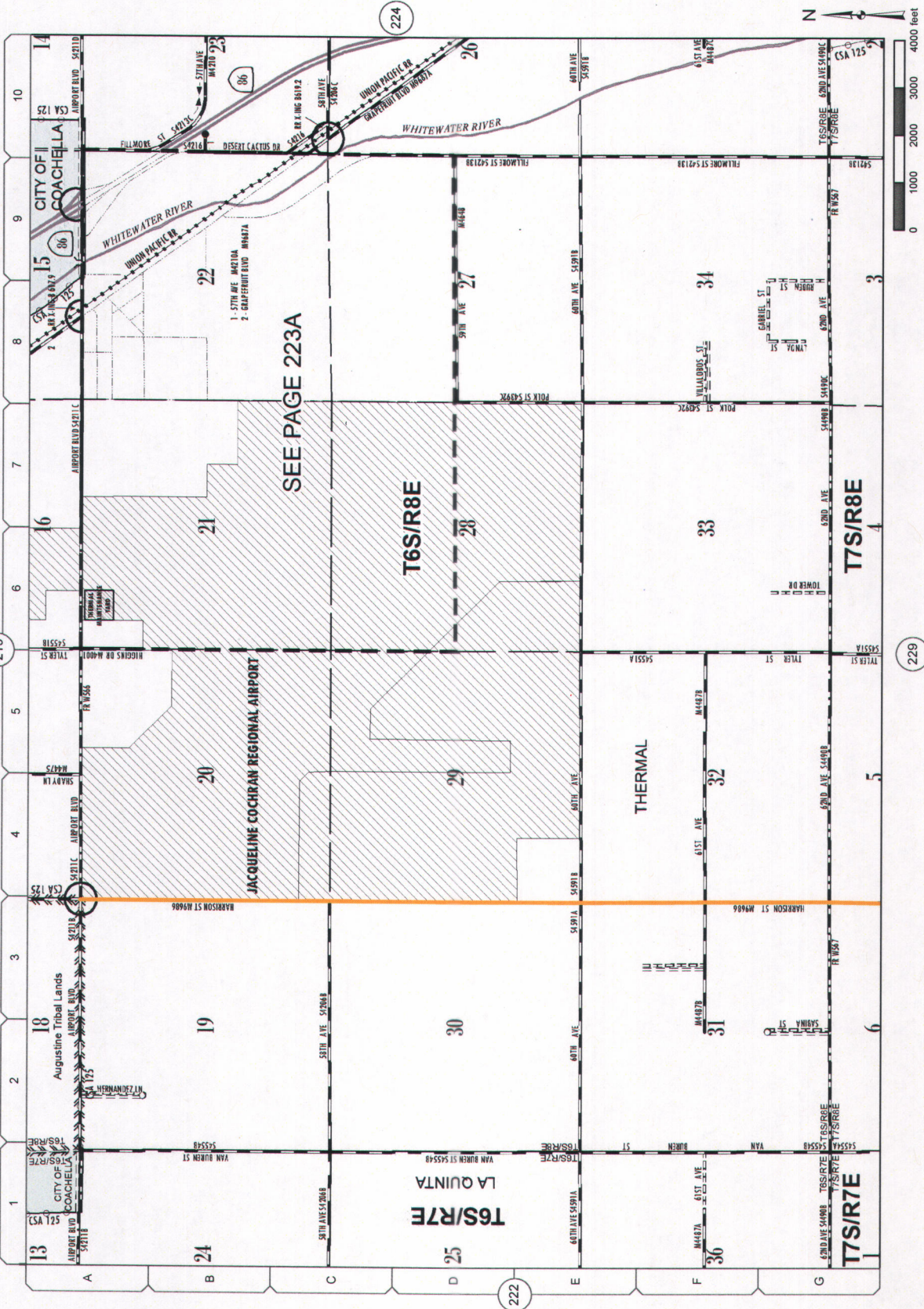

**Proposed TIP Projects**  
**Slurry Seal Projects**  
 — Microsurface / Scrub Seal

SEE PAGE 223A

T6S/R8E

THERMAL

T6S/R7E  
LA QUINTA

T7S/R7E

0 1000 2000 3000 4000 feet

229

N

**Proposed TIP Projects**  
**Slurry Seal Projects**  
 Microsurface / Scrub Seal

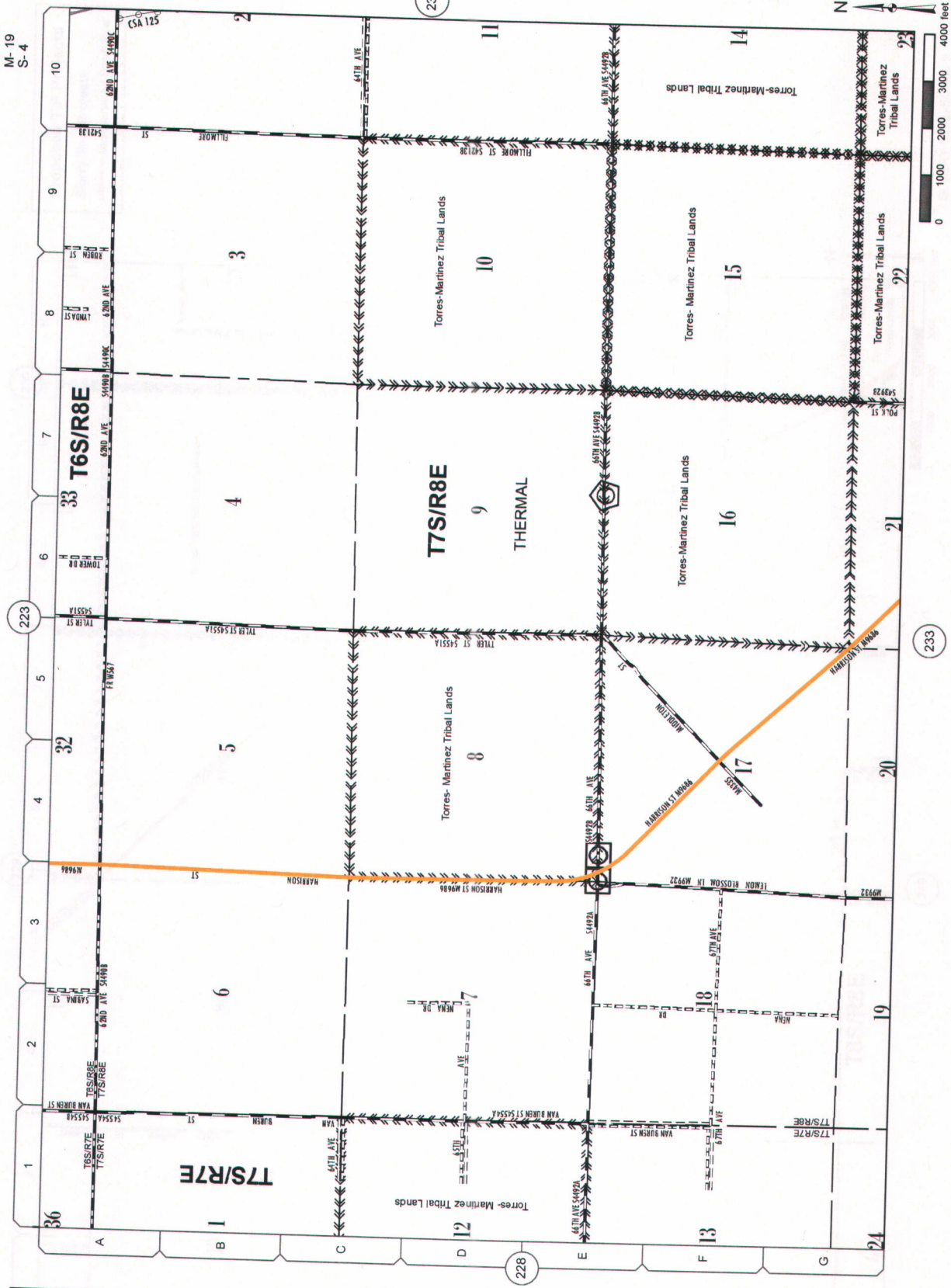

M-19  
S-4

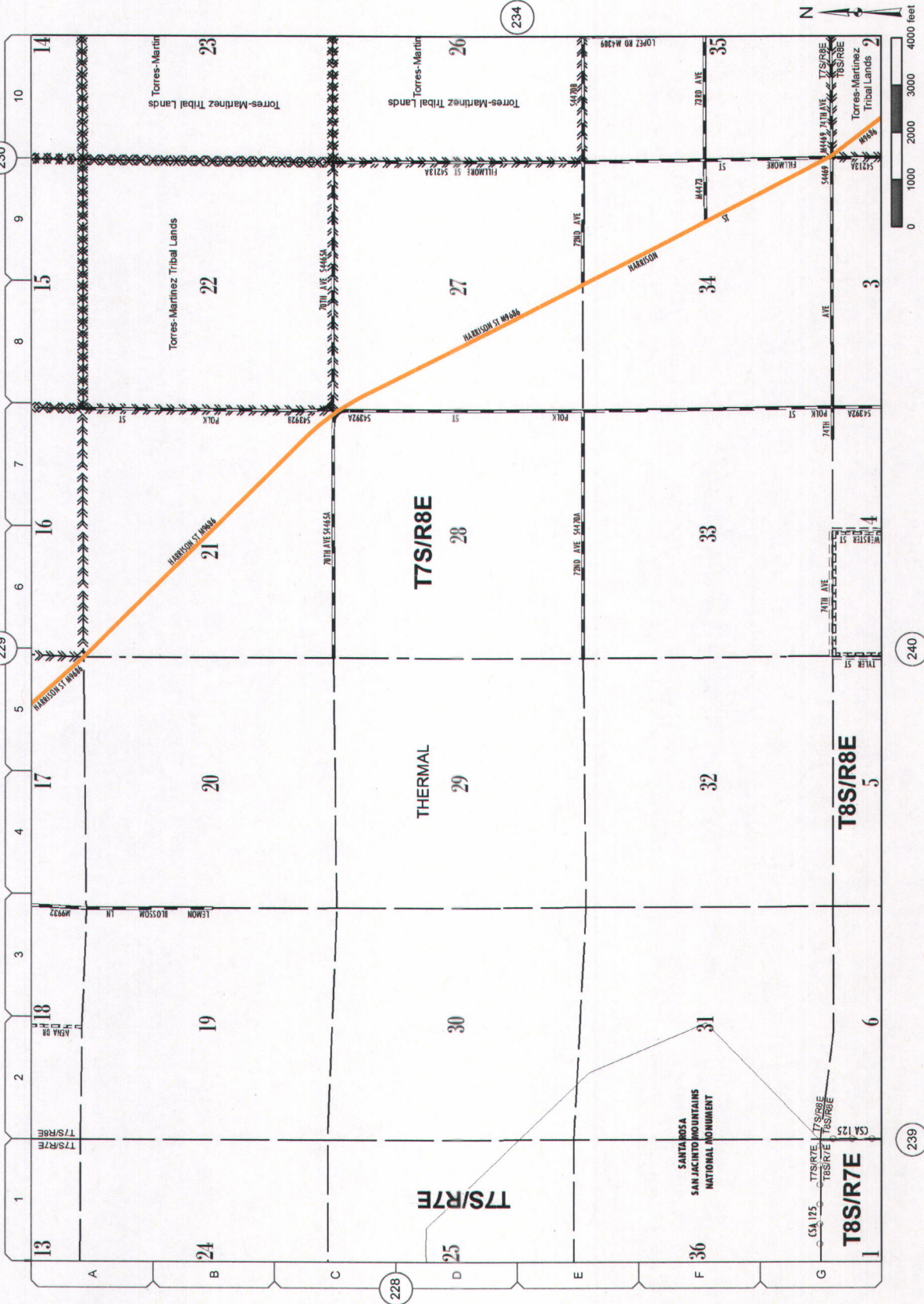

**Proposed TIP Projects**  
Slurry Seal Projects  
Microsurface / Scrub Seal



M-19  
S-4

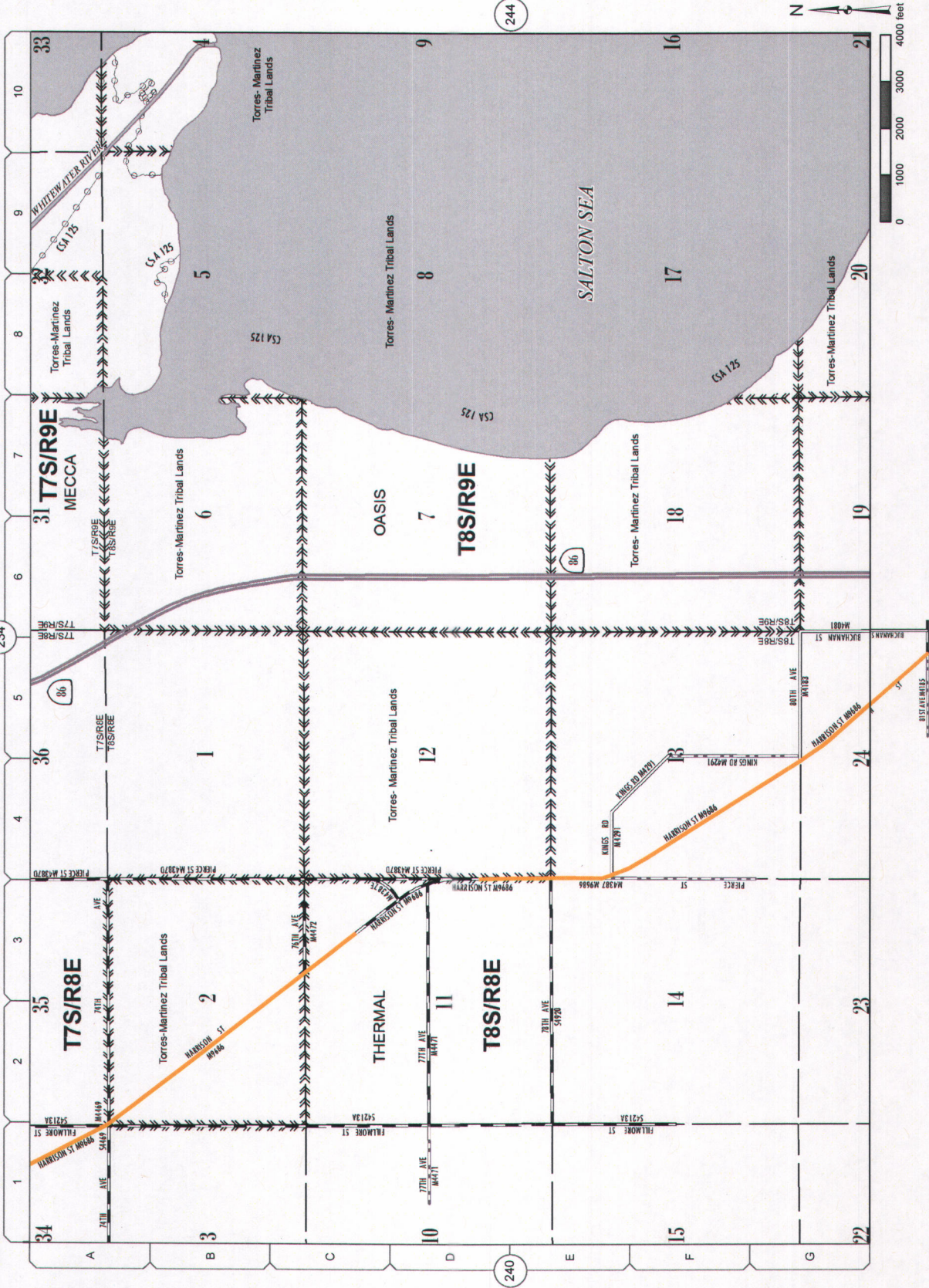

**Proposed TIP Projects**  
**Slurry Seal Projects**  
Microsurface / Scrub Seal

RD BK PAGE	SUPV. MAINT. DIST. / DIST.	ROAD NAME	LIMITS		Length (FT)	Width (FT)	Area (SQ YD)	WORK DESC.
			From	To				
90A	5 16	BASIL LN						
90A	5 16	BROOKSIDE AVE	COUNTY LINE RD	BUTTERFLY DR	1,282	36	5,128	SS1
900	5 16	BROOKSIDE AVE	I-10 OVERPASS	1387' E-I-10 OVERPASS	1,387	14	2,126	SCRUB2
900	5 16	BROOKSIDE AVE	CHERRY AVE	148' W MAUREEN DR	3,096	15	5,160	SCRUB2
911	5 16	BROOKSIDE AVE	148' W MAUREEN DR	BELFLOWER AVE	800	30	2,467	SCRUB2
911	5 16	BROOKSIDE AVE	BELFLOWER AVE	HIGHLAND SPRINGS AVE	1,394	40	6,196	SCRUB2
90A	5 16	BUTTERFLY DR	MEADOW VIEW LN	1644' E MEADOW VIEW LN	1,644	40	7,307	SCRUB1
90A	5 16	COMANCHE CT	MEADOW VIEW LN	412' N MEADOW VIEW LN	412	32	1,465	SS1
90A	5 16	COUNTY LINE RD	BASIL LN	MARBLE DR	1,267	17	2,393	SS1
90A	5 16	COVERED WAGON CT	FINCH DR	411' S FINCH DR	411	32	1,461	SS1
62	5	DUNLAP DR	NUOVO RD	705' S NUOVO RD	705	42	3,390	SS2
67	5	DUNLAP DR	DUNLAP DR	2885' S NUOVO RD	2,180	22	5,329	CAPE II
90A	5 16	FINCH DR	BASIL LN	IRONWOOD DR	1,229	36	6,116	SS1
273	4 19	HARRISON ST	AIRPORT BLVD	58TH AVE	5,780	40	23,467	MICROSCRUB
223	4 19	HARRISON ST	58TH AVE	60TH AVE	5,780	41	24,053	MICROSCRUB
223	4 19	HARRISON ST	60TH AVE	62ND AVE	5,280	41	24,653	MICROSCRUB
229	4 19	HARRISON ST	62ND AVE	64TH AVE	5,280	26	15,253	MICROSCRUB
229	4 19	HARRISON ST	64TH AVE	66TH AVE	5,280	26	15,253	MICROSCRUB
229	4 19	HARRISON ST	66TH AVE	MIDDLETON ST	3,500	26	10,111	MICROSCRUB
229	4 19	HARRISON ST	MIDDLETON ST	5280' SE MIDDLETON ST	5,280	26	15,253	MICROSCRUB
233	4 19	HARRISON ST	5280' SE MIDDLETON ST	70TH AVE	5,854	73	47,482	MICROSCRUB
233	4 19	HARRISON ST	70TH AVE	72ND AVE	5,803	42	27,081	MICROSCRUB
233	4 19	HARRISON ST	72ND AVE	74TH AVE	5,803	44	28,370	MICROSCRUB
241	4 19	HARRISON ST	74TH AVE	4759' SE 74TH AVE	4,759	74	39,130	MICROSCRUB
241	4 19	HARRISON ST	4759' SE 74TH AVE	8181' NW PIERCE ST (77TH AVE)	2,941	52	11,792	MICROSCRUB
241	4 19	HARRISON ST	8181' NW PIERCE ST (77TH AVE)	KINGS RD	2,900	40	12,889	MICROSCRUB
241	4 19	HARRISON ST	KINGS RD	80TH AVE	5,000	40	22,222	MICROSCRUB
241	4 19	HARRISON ST	80TH AVE	8157 AVE	3,200	40	15,556	MICROSCRUB
241	4 19	HARRISON ST	8157 AVE	542' SW MEADOW VIEW LN	542	36	2,168	MICROSCRUB
90A	5 16	HUMMINGBIRD CT	MEADOW VIEW LN	FINCH DR	800	27	2,400	SS1
90A	5 16	IRONWOOD DR	800' N FINCH DR	FINCH DR	800	27	2,400	SS1
90A	5 16	MARBLE DR	COUNTY LINE RD	FINCH DR	553	36	2,212	SS1
911	5 16	MAUREEN DR	BROOKSIDE AVE	NORMAN CT	669	33	2,453	SS1
90A	5 16	MEADOW VIEW LN	1780' SE PINE VIEW DR	COMANCHE CT	1,435	40	6,378	SS1
90A	5 16	MEADOW VIEW LN	1780' SE PINE VIEW DR	MEADOW VIEW LN	1,780	40	7,911	SCRUB1
90A	5 16	MISTY MEADOW DR	SHADOW VALLEY LN	MEADOW VIEW LN	637	40	2,631	SCRUB1
90A	5 16	MUSTARD SEED DR	MEADOW VIEW LN	BUTTERFLY DR	1,122	36	4,488	SS1
91	5 16	NORMAN DR	MAUREEN DR	415' E MAUREEN DR	415	33	1,527	SS1
90A	5 16	PINE VIEW DR	SHADOW VALLEY LN	1401' NE SHADOW VALLEY LN	1,401	40	6,227	SCRUB1
90A	5 16	POND CT	MEADOW VIEW LN	474' N MEADOW VIEW LN	474	32	1,685	SS1
911	5 16	SANDRA DR	NORMAN DR	604' N NORMAN DR	604	33	2,215	SS1
90A	5 16	SHADOW VALLEY LN	PINE VIEW DR	MISTY MEADOW DR	1,096	40	4,871	SCRUB1
90A	5 16	SHADY CT	VIEW DR	239' NW VIEW DR	239	36	956	SCRUB1
90A	5 16	STAGHORN CT	FINCH DR	302' S FINCH DR	302	32	1,074	SS1
90A	5 16	TOUCAN CT	MEADOW VIEW LN	265' W MEADOW VIEW LN	265	32	942	SS1
90A	5 16	VIEW DR	486' NE WOODCREST DR	425' SW WOODCREST DR	511	40	4,048	SCRUB1
90A	5 16	WILDFLOWER LN	SHADOW VALLEY LN	MEADOW VIEW LN	790	40	3,511	SCRUB1
90A	5 16	WOODCREST DR	PINE VIEW DR	VIEW DR	414	40	1,840	SCRUB1

DESIGNED BY: \_\_\_\_\_

APPROVED BY: \_\_\_\_\_

DATE: \_\_\_\_\_

MICHAEL O. HALEY  
COUNTY OF PITTSBURGH

USE: SHALE → MUD → BRICK → BLOCK

RELATIVE BORDER SCALE  
1" = 10'

0 1 2 3

ROAD INDEX

SLURRY SEAL PROJECT

SUPERVISOR DISTRICT 4 - C5-0009

SUPERVISOR DISTRICT 5 - C5-0010

SHEET 11 of 13

NO. C5-0009

COUNTY FILE No.

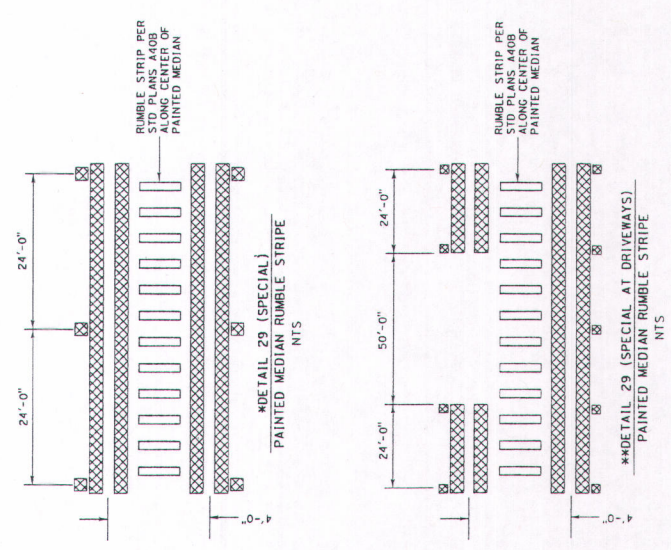
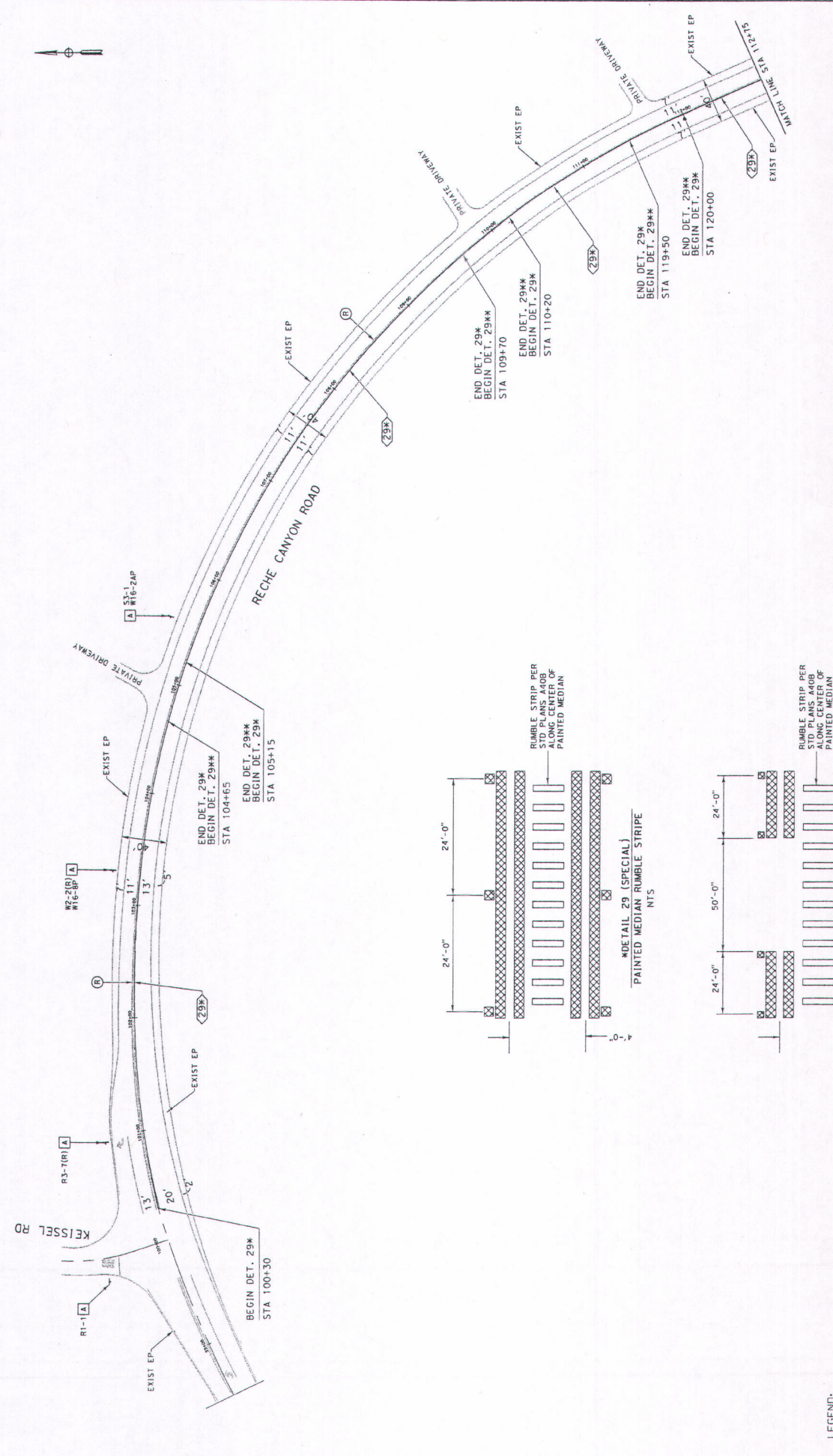
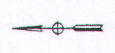

LEGEND:  
 (X) PAVEMENT STRIPING DETAIL  
 (R) REMOVE PAVEMENT MARKING/STRIPING/RPM  
 (A) PROTECT EXISTING SIGN AND POST IN PLACE

SIGNING NOTES:  
 (A) PROTECT EXISTING SIGN AND POST IN PLACE

DESIGNED BY: [Signature]  
 APPROVED BY: [Signature]  
 PROJECT MANAGER: [Signature]  
 DRAWN BY: JV  
 CHECKED BY: DA  
 DATE: 3/21/06

WESTERN REGIONAL OFFICE  
 11955  
 CIVIL ENGINEER

PAVEMENT DELINEATION & SIGN PLAN  
 RECHE CANYON ROAD  
 BETWEEN  
 KEISSEL ROAD  
 AND  
 MERCADANTE LANE  
 SCALE: 1"=40'

SHEET NO. PD-1  
 SHEET 1 OF 2

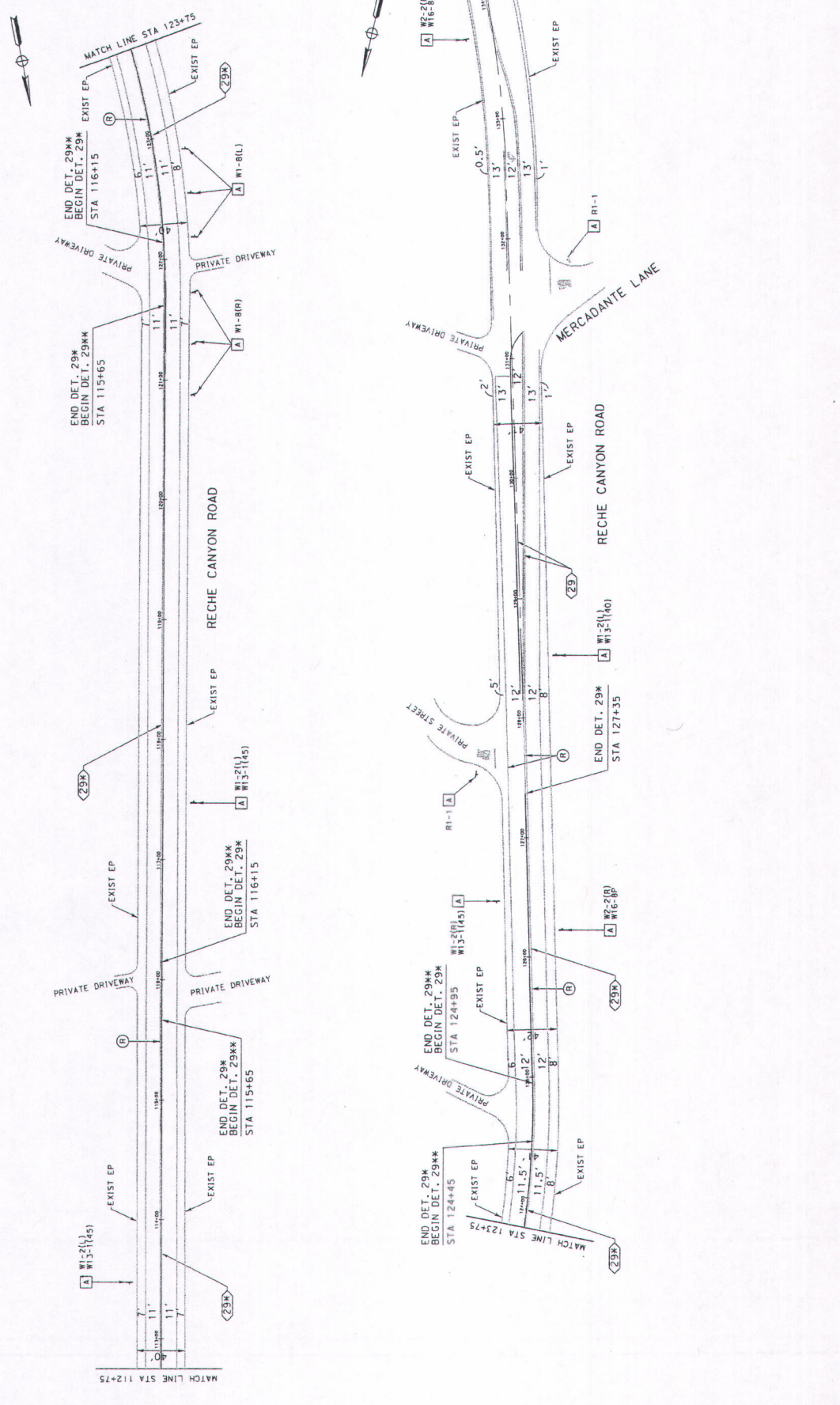

LEGEND:

- (X) PAVEMENT STRIPING DETAIL
- (R) REMOVE PAVEMENT MARKING/STRIPING/RPM
- (A) PROTECT EXISTING SIGN AND POST IN PLACE

DESIGNED BY: [Signature]

APPROVED BY: [Signature]

DESIGNED BY: [Signature]

CHECKED BY: [Signature]

DATE: 3/22/16

PROJECT: [Project Name]

SCALE: 1"=40'

PAVEMENT DELINEATION & SIGN PLAN

RECHE CANYON ROAD BETWEEN KEISSEL ROAD AND MERCADANTE LANE

SHEET NO. PD-2

SHEET 2 OF 2

RD BK PAGE	SUPV. DIST.	MAINT. DIST.	ROAD NAME	LIMITS		Length (FT)	Width (FT)	Area (SQ YD)	WORK DESC.	
				From	To					
<b>B</b>										
90	A	5	16	BASIL LN	COUNTY LINE RD	BUTTERFLY DR	1,282	36	5,128	SS1
90		5	16	BROOKSIDE AVE	I-10 OVERPASS	1367' E I-10 OVERPASS	1,367	14	2,126	SCRUB2
90		5	16	BROOKSIDE AVE	CHERRY AVE	148' W MAUREEN DR	3,096	15	5,160	SCRUB2
91		5	16	BROOKSIDE AVE	148' W MAUREEN DR	BELLFLOWER AVE	800	30	2,667	SCRUB2
91		5	16	BROOKSIDE AVE	BELLFLOWER AVE	HIGHLAND SPRINGS AVE	1,394	40	6,196	SCRUB2
90	A	5	16	BUTTERFLY DR	MEADOW VIEW LN	1644' E MEADOW VIEW LN	1,644	40	7,307	SCRUB1
<b>C</b>										
90	A	5	16	COMANCHE CT	MEADOW VIEW LN	412' NE MEADOW VIEW LN	412	32	1,465	SS1
90	A	5	16	COUNTY LINE RD	BASIL LN	MARBLE DR	1,267	17	2,393	SS1
90	A	5	16	COVERED WAGON CT	FINCH DR	411' S FINCH DR	411	32	1,461	SS1
<b>D</b>										
62		5		DUNLAP DR	NUEVO RD	705' S NUEVO RD	705	42	3,290	SS2
62		5		DUNLAP DR	705' S NUEVO RD	2885' S NUEVO RD	2,180	22	5,329	CAPE II
<b>F</b>										
90	A	5	16	FINCH DR	BASIL LN	IRONWOOD DR	1,529	36	6,116	SS1
<b>H</b>										
223		4	19	HARRISON ST	AIRPORT BLVD	58TH AVE	5,280	40	23,467	MICROSCRUB
223		4	19	HARRISON ST	58TH AVE	60TH AVE	5,280	41	24,053	MICROSCRUB
223		4	19	HARRISON ST	60TH AVE	62ND AVE	5,280	41	24,053	MICROSCRUB
229		4	19	HARRISON ST	62ND AVE	64TH AVE	5,280	26	15,253	MICROSCRUB
229		4	19	HARRISON ST	64TH AVE	66TH AVE	5,280	26	15,253	MICROSCRUB
229		4	19	HARRISON ST	66TH AVE	MIDDLETON ST	3,500	26	10,111	MICROSCRUB
229		4	19	HARRISON ST	MIDDLETON ST	5280' SE MIDDLETON ST	5,280	26	15,253	MICROSCRUB
233		4	19	HARRISON ST	5280' SE MIDDLETON ST	70TH AVE	5,854	73	47,482	MICROSCRUB
233		4	19	HARRISON ST	70TH AVE	72ND AVE	5,803	42	27,081	MICROSCRUB
233		4	19	HARRISON ST	72ND AVE	74TH AVE	5,803	44	28,370	MICROSCRUB
241		4	19	HARRISON ST	74TH AVE	4759' SE 74TH AVE	4,759	74	39,130	MICROSCRUB
241		4	19	HARRISON ST	4759' SE 74TH AVE	1815' NW PIERCE ST (77TH AVE)	2,041	52	11,792	MICROSCRUB
241		4	19	HARRISON ST	1085' S OF PIERCE ST (77TH AVE)	KINGS RD	2,900	40	12,889	MICROSCRUB
241		4	19	HARRISON ST	KINGS RD	80TH AVE	5,000	40	22,222	MICROSCRUB
241		4	19	HARRISON ST	80TH AVE	81ST AVE	3,500	40	15,556	MICROSCRUB
90	A	5	16	HUMMINGBIRD CT	MEADOW VIEW LN	542' SW MEADOW VIEW LN	542	36	2,168	SCRUB1
<b>I</b>										
90	A	5	16	IRONWOOD DR	800' N FINCH DR	FINCH DR	800	27	2,400	SS1
<b>M</b>										
90	A	5	16	MARBLE DR	COUNTY LINE RD	FINCH DR	553	36	2,212	SS1
91		5	16	MAUREEN DR	BROOKSIDE AVE	NORMAN RD	669	33	2,453	SS1
90	A	5	16	MEADOW VIEW LN	1780' SE PINE VIEW DR	COMANCHE CT	1,435	40	6,378	SS1
90	A	5	16	MEADOW VIEW LN	PINE VIEW DR	1780' SE PINE VIEW DR	1,780	40	7,911	SCRUB1
90	A	5	16	MISTY MEADOW DR	SHADOW VALLEY LN	MEADOW VIEW LN	637	40	2,831	SCRUB1
90	A	5	16	MUSTARD SEED DR	MEADOW VIEW LN	BUTTERFLY DR	1,122	36	4,488	SS1
<b>N</b>										
91		5	16	NORMAN RD	MAUREEN DR	415' E MAUREEN DR	415	33	1,522	SS1
<b>P</b>										
90	A	5	16	PINE VIEW DR	SHADOW VALLEY LN	1401' NE SHADOW VALLEY LN	1,401	40	6,227	SCRUB1
90	A	5	16	POMO CT	MEADOW VIEW LN	474' N MEADOW VIEW LN	474	32	1,685	SS1
<b>S</b>										
91		5	16	SANDRA DR	NORMAN RD	604' N NORMAN RD	604	33	2,215	SS1
90	A	5	16	SHADOW VALLEY LN	PINE VIEW DR	MISTY MEADOW DR	1,096	40	4,871	SCRUB1
90	A	5	16	SHADY CT	VIEW DR	239' NW VIEW DR	239	36	956	SCRUB1
90	A	5	16	STAGHORN CT	FINCH DR	302' S FINCH DR	302	32	1,074	SS1
<b>T</b>										
90	A	5	16	TOUCAN CT	MEADOW VIEW LN	265' W MEADOW VIEW LN	265	32	942	SS1
<b>V</b>										
90	A	5	16	VIEW DR	486' NE WOODCREST DR	425' SW WOODCREST DR	911	40	4,049	SCRUB1
<b>W</b>										
90	A	5	16	WILDFLOWER LN	SHADOW VALLEY LN	MEADOW VIEW LN	790	40	3,511	SCRUB1
90	A	5	16	WOODCREST DR	PINE VIEW DR	VIEW DR	414	40	1,840	SCRUB1



OFFICE OF  
CLERK OF THE BOARD OF SUPERVISORS  
1st FLOOR, COUNTY ADMINISTRATIVE CENTER  
P.O. BOX 1147, 4080 LEMON STREET  
RIVERSIDE, CA 92502-1147  
PHONE: (951) 955-1060  
FAX: (951) 955-1071

KECIA HARPER-IHEM  
Clerk of the Board of Supervisors

KIMBERLY A. RECTOR  
Assistant Clerk of the Board

May 4, 2016

THE PRESS ENTERPRISE  
ATTN: LEGALS  
PO BOX 792  
RIVERSIDE, CA 92501

TEL: (951) 368-9225  
E-MAIL: [legals@pe.com](mailto:legals@pe.com)

**RE: NOTICE INVITING BIDS:  
Slurry Seal Project C5-0009 and C5-0010**

To Whom It May Concern:

Attached is a copy for publication in your newspaper for **TEN (10) TIMES:**

Sunday	- May 8, 2016	Friday	- May 13, 2016
Monday	- May 9, 2016	Saturday	- May 14, 2016
Tuesday	- May 10, 2016	Sunday	- May 15, 2016
Wednesday	- May 11, 2016	Monday	- May 16, 2016
Thursday	- May 12, 2016	Tuesday	- May 17, 2016

We require your affidavit of publication immediately upon completion of the last publication.

Your invoice must be submitted to this office, WITH TWO CLIPPINGS OF THE PUBLICATION.

**NOTE: PLEASE COMPOSE THIS PUBLICATION INTO A SINGLE COLUMN FORMAT.**

Thank you in advance for your assistance and expertise.

Sincerely,

*Cecilia Gil*

Board Assistant to:  
KECIA HARPER-IHEM, CLERK OF THE BOARD

**Gil, Cecilia**

---

**From:** PEC Legals Master <legalsmaster@pe.com>  
**Sent:** Wednesday, May 4, 2016 11:04 AM  
**To:** Gil, Cecilia  
**Subject:** Re: FOR PUBLICATION: Bids for Slurry Seal Proj. C5-0009 and C5-0010

Received for publication on 5/8-5/17

Legal Advertising Phone: 1-800-880-0345 / Fax: 951-368-9018 / E-mail: [legals@pe.com](mailto:legals@pe.com)

**Please Note: Deadline is 10:30 AM, three (3) business days prior to the date you would like to publish. \*\*Additional days required for larger ad sizes\*\***

**\*\*Employees of The Press-Enterprise are not able to give legal advice of any kind\*\***

---

**The Press-Enterprise** PE.COM / UNIDOS

---

**From:** Gil, Cecilia <CCGIL@rcbos.org>  
**Sent:** Wednesday, May 4, 2016 7:57:25 AM  
**To:** PEC Legals Master  
**Subject:** FOR PUBLICATION: Bids for Slurry Seal Proj. C5-0009 and C5-0010

Notice Inviting Bids, for publication from May 8, 2016 to May 17, 2016 (10 times). Please confirm. THANK YOU!

*Cecilia Gil*

Board Assistant  
Clerk of the Board of Supervisors  
(951) 955-8464  
MS# 1010



OFFICE OF  
CLERK OF THE BOARD OF SUPERVISORS  
1st FLOOR, COUNTY ADMINISTRATIVE CENTER  
P.O. BOX 1147, 4080 LEMON STREET  
RIVERSIDE, CA 92502-1147  
PHONE: (951) 955-1060  
FAX: (951) 955-1071

KECIA HARPER-IHEM  
Clerk of the Board of Supervisors

KIMBERLY A. RECTOR  
Assistant Clerk of the Board

May 4, 2016

THE DESERT SUN  
ATTN: LEGALS  
PO BOX 2734  
PALM SPRINGS, CA 92263

TEL: (760) 778-4578  
E-MAIL: [legals@thedesertsun.com](mailto:legals@thedesertsun.com)

**RE: NOTICE INVITING BIDS:**  
**Slurry Seal Project C5-0090 and C5-0010**

To Whom It May Concern:

Attached is a copy for publication in your newspaper for **FIVE (5) TIMES:**

Wednesday - May 11, 2016  
Thursday - May 12, 2016  
Friday - May 13, 2016  
Saturday - May 14, 2016  
Sunday - May 15, 2016

We require your affidavit of publication immediately upon completion of the last publication.

Your invoice must be submitted to this office, **WITH TWO CLIPPINGS OF THE PUBLICATION.**

**NOTE: PLEASE COMPOSE THIS PUBLICATION INTO A SINGLE COLUMN FORMAT.**

Thank you in advance for your assistance and expertise.

Sincerely,

*Cecilia Gil*

Board Assistant to:  
KECIA HARPER-IHEM, CLERK OF THE BOARD



**Gil, Cecilia**

---

**From:** Email, TDS-Legals <legals@thedesertsun.com>  
**Sent:** Wednesday, May 4, 2016 8:47 AM  
**To:** Gil, Cecilia  
**Subject:** RE: FOR PUBLICATION: Bids for Slurry Seal Project C5-0009 and C5-0010

Ad received and will publish on date(s) requested.

**Charlene Moeller** | Customer Care Representative / Legals

The Desert Sun Media Group  
750 N. Gene Autry Trail, Palm Springs, CA 92262  
t 760.778.4578 | f 760.778.4528 e: [legals@thedesertsun.com](mailto:legals@thedesertsun.com)

The Coachella Valley's #1 Source in News & Advertising!  
[www.DesertSun.com](http://www.DesertSun.com) | twitter @MyDesert | facebook thedesertsun

This email and any files transmitted with it are confidential and intended for the individual to whom they are addressed. If you have received this email in error, please notify the sender and delete the message from your system

**From:** Gil, Cecilia [mailto:[CCGIL@rcbos.org](mailto:CCGIL@rcbos.org)]  
**Sent:** Wednesday, May 04, 2016 7:58 AM  
**To:** Email, TDS-Legals <legals@thedesertsun.com>  
**Subject:** FOR PUBLICATION: Bids for Slurry Seal Project C5-0009 and C5-0010

Notice Inviting Bids for publication from May 11 to May 15, 2016 (5 times). Please confirm. THANK YOU!

*Cecilia Gil*

Board Assistant  
Clerk of the Board of Supervisors  
(951) 955-8464  
MS# 1010

**Notice to Bidders**

County of Riverside, herein called Owner, invites sealed proposals for:

**Slurry Seal Project**

**District 4  
Project No. C5-0009**

**District 5  
Project No. C5-0010**

Bid shall be delivered to the County of Riverside Transportation Department, 14th Street Annex, 3525 14th Street, Riverside, California 92501, telephone (951) 955-6780 not later than 2:00 p.m., on Wednesday, **May 25, 2016** to be promptly opened in public at said address. Each bid shall be in accordance with plans, specifications and other contract documents, dated **March 2016**, and prepared by County of Riverside, whose address is same as the above, from whom they may be obtained upon deposit of **\$30.00** per set with 11"x17" plans, plus mailing costs. No refund. Prospective bidders may preview the plans, specifications and other contract documents at no charge prior to purchase at the above noted location.

Pursuant to Labor Code section 1771.1, any Contractor bidding, or subcontractor to be listed on a bid proposal subject to Public Contract Code section 4104, shall not be qualified to bid after March 1, 2015, unless currently registered and qualified to perform public works pursuant to Labor Code section 1725.5. No Contractor or subcontractor may be awarded a contract or perform work on any contract for public work, after April 1, 2015, without proof of current registration with the Department of Industrial Relations pursuant to Labor Code section 1725.5 to perform public works.

The Contractor is required to have a Class "A" or "C-12" or "C-32" license at the time of bid submission.

Engineering Estimate:	\$1,724,000 - \$2,011,000 (Base Bid)
	\$ 36,000 - \$ 42,000 (Alternate Bid)
Bid Bond	10 %
Performance Bond	100 %
Payment Bond	100 %
Working Days	45 Working Days
Website:	<a href="http://rctlma.org/trans/Contractors-Corner/Notices-Inviting-Bids">http://rctlma.org/trans/Contractors-Corner/Notices-Inviting-Bids</a>

Alternative formats available upon request to individuals with disabilities.

Dated: May 4, 2016      **KECIA HARPER-IHEM**  
Clerk of the Board of Supervisors  
By: Cecilia Gil, Board Assistant