



Juan C. Perez, P.E., T.E.
 Director of Transportation and Land
 Management

COUNTY OF RIVERSIDE

TRANSPORTATION AND LAND MANAGEMENT AGENCY



Patricia Romo, P.E.
 Assistant Director of Transportation

Transportation Department

ADDENDUM NUMBER 2

Dated April 21, 2016

to the
 Specifications and Contract Documents
 for the construction of

Exchange Club Park
 Frontage Improvements Project
 Mayberry Avenue and Fairview Avenue
 Community of Valle Vista
 Project No. C6-0081

Bids Due: Wednesday, April 27, 2016; 2:00 p.m.
 14th Street Transportation Annex
 3525 14th Street, Riverside, CA 92501
 (951) 955-6780

This Addendum is issued pursuant to the Instructions to Bidders, Item No. 8, of the Contract Documents for the reference project. This Addendum is issued as a supplement to the specification and special provisions for the referenced project. The revisions to the specifications shall become a part of the Contract Documents, and each bidder shall acknowledge receipt thereof on the Bid (Proposal). Bidders are directed to sign this addendum as acknowledged, and attach the signed addendum to the contractor's submitted proposal.

Note: During the advertisement period of this project, this document and attachments (if any) are available upon request at the office of the Transportation Department, and are available as a free download at the Transportation Department's website:

<http://rctlma.org/trans/Contractors-Corner/Notices-Inviting-Bids>

MODIFICATIONS / CLARIFICATIONS TO SPECIAL PROVISIONS:

Item 1: Revised Proposal. Refer to "Proposal" pages B2-B4 and "Revised Proposal" Attachment "A" of Addendum No. 1. Delete and replace "Proposal" (pages B2 through B4) and "Revised Proposal" as issued by Addendum No. 1 with "Proposal (Revised)" attached herewith as **Attachment "A"**. The following changes have been made to the Proposal:

a. Estimated Quantities are revised for the following bid items:

- Item 32.C, "MINOR CONCRETE (MISCELLANEOUS CONSTRUCTION) [6" THICK V-GUTTER]"
- Item 47, "2" SERVICE CONNECTIONS (PER LHMWD STD. H-4)"
- Item 47.A, "1" SERVICE CONNECTIONS (PER LHMWD STD. H-5)"

b. The following bid items have been added:

- Item 32.D, "MINOR CONCRETE (UNDER SIDEWALK DRAIN CAST IN PLACE) (CRS 309)"
- Item 33.B, "ROCK SLOPE PROTECTION (No. 1, METHOD B) [6" ROCK]"

Item 2: Clarification, Pre-Watering Time. Refer to Section 19-10, Site Grading, and Section 00-1.03, Time of Completion, of the Special Provisions.

It is anticipated that grading will be performed during a dry period, pre-watering of the soil may be required prior to commencement of site grading.

Contractor may start pre-watering the site in advance of receiving a written "Notice to Proceed". Access to the site will be coordinated during the preconstruction meeting.

The "Notice to Proceed" is anticipated to be issued no later than June 20, 2016.

Item 3: Addition of Reference Drawings. Refer to Appendix B, Reference Drawings, of the Special Provisions. The following reference drawings are added by **Attachment "B"** and made part hereby:

- County Std. 309 for Under Sidewalk Drain Cast in Place

MODIFICATIONS / CLARIFICATIONS TO THE PLANS

Item 4: Add Construction of Under Sidewalk Drain. Refer to plans sheet 3 of 11.

On Sheet 3 of 11, the following note is added at Station 17+05 (South Side of Mayberry Avenue):

Construct Under Sidewalk Drain per County Standard No. 309
1,798.51 TC
1,797.84 FL

Item 5: Revision of Service Connection Size at One Location. Refer to plans sheet 3 of 11.

On Sheet 3 of 11, Mayberry Avenue, at Station 15+64.93, delete the proposed 1" service connection and replace it with a 2" service connection.

Item 6: Grading General Notes. Refer to "Grading General Notes" on sheet 7 of 11 of the plans. Delete the Grading General Notes found on sheet 7 of 11 of the plans and replace them with the following Grading General Notes:

GRADING GENERAL NOTES

GENERAL

1. All grading shall conform to the 2013 California Building Code Chapter 17, 18 & Appendix-J as amended by Ordinance 457.
2. All property corners, grading boundaries and all Conservation Areas/Least Sensitive Area (LSA) determined by the Environmental Programs Department (EPD) shall be clearly delineated and staked in the field prior to commencement of any construction/grading.
3. All work under this permit shall be applicable to work within the property lines.
4. All grading shall be done under the supervision of a soils engineer in conformance with the recommendations of the preliminary soils investigation prepared by Inland Foundation Engineering, Inc. dated April 7, 2016.

5. Compacted fill to support any structures shall comply with Section 1803.5.8. Projects without a preliminary soils report shall include detailed specifications in accordance with Sections 1803.2 and 1803.5 prepared by the engineer of record.
6. The contractor shall notify Underground Service Alert, two days before digging at 1-800-422-4133.

CUT/FILL

7. Maximum cut and fill slope = 2:1 (horizontal to vertical).
8. No fill shall be placed on existing ground until the ground has been cleared of weeds, topsoil and other deleterious material. Fills should be placed in thin lifts (8-inch max or as recommended in the soils report), compacted and tested throughout the grading process until final grades are attained. All fills on slopes steeper than 5 to 1 (horizontal to vertical) and a height greater than 5 feet shall be keyed and benched into firm natural soil for full support. The bench under the toe must be 10 feet wide minimum.
9. The slope stability for cut and fill slopes over 30 feet in vertical height, or cut slopes steeper than 2:1 have been verified with a factor of safety of at least 1.5.
10. No rock or similar irreducible material with a maximum dimension greater than 12 inches shall be buried or placed in fills closer than 10 feet to the finished grade.

DRAINAGE, EROSION / DUST CONTROL

11. Drainage across property lines shall not exceed that which existed prior to grading. Excess or concentrated drainage shall be contained on site or directed to an approved drainage facility. Erosion of the ground in the area of discharge shall be prevented by installation of non-erosive down drains or other devices.
12. Provide a paved slope interceptor drain along the top of cut slopes where the drainage path is greater than 40 feet towards the cut slope.
13. Provide 5' wide by 1' high berm along the top of all fill slopes steeper than 3:1 (horizontal to vertical).
14. The ground surface immediately adjacent to the building foundation shall be sloped away from the building at a slope of not less than one unit vertical in 20 units horizontal (5-percent slope) for a minimum distance of 10 feet measured perpendicular to the face of the foundation.
15. No obstruction of natural water courses shall be permitted.
16. During rough grading operations and prior to construction of permanent drainage structures, temporary drainage control (Best Management Practices, BMPs) shall be in place to prevent ponding water and drainage to adjacent properties.
17. Dust control shall be controlled by watering or other approved methods.
18. Fugitive Dust control: Construction sites subject to PM10 Fugitive Dust Mitigation shall comply with AQMD Rule 403.1.
19. All existing drainage courses and storm drain facilities shall continue to function. Protective measures and temporary drainage provisions must be used to protect adjoining properties during grading operations.

NPDES: When one acre or more is being disturbed:

1. Construction site Best Management Practices (BMPs) for the management of storm water and non-stormwater discharges shall be installed per the grading plan. Arrangements shall be made by the contractor to retain the SWPPP on the jobsite throughout the time of construction. The implementation and maintenance of the site BMPs is required to minimize jobsite erosion and sedimentation. The contractor shall maintain those BMPs throughout the time of construction.
2. Erosion control BMPs shall be implemented and maintained to prevent and/or minimize the entrainment of soil in runoff from disturbed soil areas on construction sites.
3. Sediment control BMPs shall be implemented and maintained to prevent and/or minimize the transport of soil from the construction site.
4. The construction site shall be managed to minimize the exposure time of disturbed soil areas through phasing and scheduling of grading and the use of temporary and permanent soil stabilization.
5. Once disturbed, slopes (temporary or permanent) shall be stabilized if they will not be worked within 21 days. During storm season, all slopes shall be stabilized prior to predicted storm event. Construction sites shall be revegetated as early as feasible after soil disturbance.

6. Stockpiles of soil shall be properly contained to eliminate or reduce sediment transport from the site or streets, drainage facilities or adjacent properties via runoff, vehicle tracking, or wind.
7. Construction sites shall be maintained in such a condition that a storm does not carry wastes or pollutants off the site. Discharges other than stormwater (non-stormwater discharges) are prohibited, except as authorized by an individual NPDES permit, the statewide General Permit-Construction Activity. Potential pollutants include but are not limited to: solid or liquid chemical spills; wastes from paints, stains, sealants, solvents, detergents, glues, lime, pesticides, herbicides, fertilizers, wood preservatives, and asbestos fibers, paint flakes or stucco fragments, fuels, oils, lubricants, and hydraulic, radiator or battery fluids, concrete and related cutting or curing residues; floatable wastes; wastes from engine/equipment steam cleaning or chemical degreasing; wastes from street cleaning; and super-chlorinated potable water from line flushing and testing. During construction, disposal of such materials should occur in a specified and controlled temporary area on-site physically separate from potential stormwater runoff, with ultimate disposal in accordance with local, state and federal requirements.
8. Runoff from equipment and vehicle washing shall be contained at construction site and must not be discharged to receiving waters or local storm drain system.
9. Appropriate BMPs for construction-related materials, wastes, spills or residues shall be implemented to eliminate or reduce transport from the site to streets, drainage facilities, or adjoining properties by wind or runoff.
10. All construction contractors and subcontractor personnel are to be trained in the implementation and use of the required BMPs and good housekeeping measures for the project site and any associated construction staging areas and all training documentation shall be maintained in the SWPPP.
11. Discharging contaminated groundwater produced by dewatering groundwater that has infiltrated into the construction site is prohibited. Discharging of contaminated soils via surface erosion is also prohibited. Discharging non-contaminated groundwater produced by dewatering activities may require a National Pollutant Discharge Elimination System (NPDES) permit from the Regional Water Quality Control Board.
12. BMPs shall be maintained at all times. In addition, BMPs shall be inspected prior to predicted storm events and following storm events.
13. At the end of each day of construction activity, all construction debris and waste materials shall be collected and properly disposed of in trash or recycle bins.

Item 7: Add Installation of Rock Slope Protection. Refer to plans sheet 8 of 11 and sheet 9 of 11.

On Sheets 8 and 9 of 11, the following note is added at the 12" curb openings (refer to Construction Note 5), at the low point and at the outlet of the 3-6" HDPE (refer to Construction Note 25) in the infiltration basin:

Install Rock Slope Protection (RIP-RAP), 6' Rock, as Directed by the Engineer

Item 8: Addition of Extra V-Gutter Construction. Refer to construction note No. 38 on plans sheet 8 of 11 and sheet 9 of 11.

Although shown as "Not in Contract" (N.I.C.) on the plans, 6" thick V-gutter corresponding to construction note No. 38 is now included in the project and made a part hereby.

Quantity for bid item No. 32.C, Minor Concrete (Miscellaneous Construction) [6" V-Gutter], has been modified to include this additional work.

This addendum has been prepared under the direction of the following registered Civil Engineer(s):

Susan Vombaur, PE

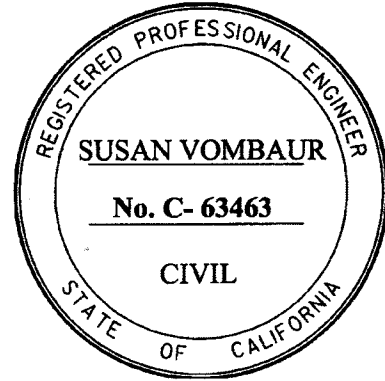

Concurrence:

 4/20/16
Khalid Nasim, PE
Engineering Division Manager

Acknowledged: _____ **Date:** _____
(Contractor)

JRJ:jrj:rr

Note: Refer to Instruction to Bidders Item No. 8, "Addenda". Submission of all addendum pages and non-bidding document attachments of addendum are not necessary for Bid submittal. Submittal of this acknowledgement page is adequate for Bid reception. Bidders are reminded to list addendum number(s) received on the first page of the Bid form (Proposal).

ATTACHMENTS

A – Revised Proposal

B – Reference Drawings

**Exchange Club Park
Frontage Improvements Project
Mayberry Avenue and Fairview Avenue
Community of Valle Vista
Project No. C6-0081**

REVISED PROPOSAL

Bid Schedule 1

Mayberry Avenue and Fairview Avenue Frontage Improvements

ITEM No.	ITEM CODE	ITEM	UNIT	ESTIMATED QUANTITY	ITEM PRICE (IN FIGURES)	TOTAL (IN FIGURES)
1	760090	MOBILIZATION, DEMOBILIZATION, AND FINAL CLEANUP	LS	1		
2	066102	DUST ABATEMENT	LS	1		
3	000001	ITEM DELETED BY ADDENDUM No. 1	----	----	----	----
4	120100	TRAFFIC CONTROL SYSTEM	LS	1		
5	160101	CLEARING AND GRUBBING	LS	1		
6	170101	DEVELOP WATER SUPPLY	LS	1		
7	190101 (F)	ROADWAY EXCAVATION	CY	1,405		
8	260201	CLASS 2 AGGREGATE BASE	CY	915		
9	390130	HOT MIX ASPHALT	TON	1,021		
10	374002	ASPHALTIC EMULSION (FOG SEAL COAT)	TON	1.8		
11	731504	MINOR CONCRETE (CURB AND GUTTER) (CRS 201)	LF	1,105		
12	731521	MINOR CONCRETE (SIDEWALK) (CRS 401)	SQFT	7,050		
13	017312	MINOR CONCRETE (COMMERCIAL DRIVEWAY) (CRS 207A)	SQFT	1,780		
14	017315	MINOR CONCRETE (CURB RAMP) (1- CASE A, 1- MODIFIED CASE A, 2- CASE C)	EA	4		
15	017003	CATCH BASIN (CURB INLET) (CRS 300), W=14', [INCLUDING REMOVAL OF EXISTING INLET AND EXTENSION OF EXISTING RCP]	EA	1		
15.A	000003	DRAINAGE INLET FILTRATION	EA	1		
16	150742	REMOVE ROADSIDE SIGN	EA	5		
17	566012	ROADSIDE SIGN - ONE POST [STREET NAME SIGN]	EA	1		
18	566012	ROADSIDE SIGN - ONE POST	EA	3		
19	840656	PAINT TRAFFIC STRIPE (2-COAT)	LF	1,235		
19.A	597401	PAINT CURB (2-COAT) [RED]	LF	350		
20	840519	THERMOPLASTIC CROSS WALK AND PAVEMENT MARKINGS	SQFT	1,960		

Addendum No. 2, Page 7 of 11

Note: See 'Instructions to Bidders' item 15, Like Bid Items. "Like Bid Item" bidding requirement does not apply to this project.

REVISED PROPOSAL

Bid Schedule 1 (continued)

Mayberry Avenue and Fairview Avenue Frontage Improvements

ITEM No.	ITEM CODE	ITEM	UNIT	ESTIMATED QUANTITY	ITEM PRICE (IN FIGURES)	TOTAL (IN FIGURES)
21	010602	MISCELLANEOUS WORK (AS DIRECTED)	FA	1	25,000.00	25,000.00

BID SCH. 1

SUB-TOTAL:

\$ _____

ITEMS 1-21

"WORDS"

Bid Schedule 2

Site Grading and Parking Lot Construction

ITEM No.	ITEM CODE	ITEM	UNIT	ESTIMATED QUANTITY	ITEM PRICE (IN FIGURES)	TOTAL (IN FIGURES)
22	066102	DUST ABATEMENT	LS	1		
23	160101	CLEARING AND GRUBBING	LS	1		
24	170101	DEVELOP WATER SUPPLY	LS	1		
25	074020	WATER POLLUTION CONTROL (ON-SITE AND STREET IMPROVEMENTS)	LS	1		
26	190101	OVER EXCAVATE, IMPORT MATERIAL, RECOMPACT & EXCAVATION (SITE GRADING)	LS	1		
27	260201	CLASS 2 AGGREGATE BASE	CY	640		
28	390130	HOT MIX ASPHALT (PARKING LOT PAVING)	TON	940		
29	000003	PVC CONDUIT INSTALLATION [FOR FUTURE PARKING LOT LIGHTING]	LF	500		
30	000003	6" TYPE "A-6" CONCRETE PARKING LOT CURB & GUTTER (CRS 200)	LF	1,000		
31	000003	6" TYPE "D" CONCRETE PARKING LOT CURB (CRS 204)	LF	600		
32	017317	MINOR CONCRETE (WIDENED CURB AT END STALLS IN PLANTERS)	SQFT	400		
32.A	731521	MINOR CONCRETE (SIDEWALK) (VWPD STD LC-02 AND LC-03)	SQFT	5,240		
32.B	731502	MINOR CONCRETE (MISCELLANEOUS CONSTRUCTION) [6" THICK PCC WITH 6x6-W1.4xW1.4 WELDED WIRE MESH]	SQFT	380		
32.C	731502	MINOR CONCRETE (MISCELLANEOUS CONSTRUCTION) [6" THICK V-GUTTER]	SQFT	1,150		
32.D	011503	MINOR CONCRETE (UNDER SIDEWALK DRAIN CAST IN PLACE) (CRS 309)	EA	1		
33	000003	2' X 2' CONCRETE CATCH BASIN (BROOKS No. 2424 T24 W/ STEEL GRATE) W/THREE (3) 6" HDPE DRAIN LINES TO INFILTRATION (DETENTION) BASIN	EA	1		
33.A	000003	3' X 3' BROOKS CB3636 CATCH BASIN (INCLUDING ONE (1) 12" HDPE DRAIN LINE TO BACK OF STREET CATCH BASIN ON MAYBERRY AVENUE)	EA	1		

Addendum No. 2, Page 8 of 11

Note: See 'Instructions to Bidders' item 15, Like Bid Items. "Like Bid Item" bidding requirement does not apply to this project.

REVISED PROPOSAL

Bid Schedule 2 (continued)

Site Grading and Parking Lot Construction

ITEM No.	ITEM CODE	ITEM	UNIT	ESTIMATED QUANTITY	ITEM PRICE (IN FIGURES)	TOTAL (IN FIGURES)
33.B	721026	ROCK SLOPE PROTECTION (No. 1, METHOD B) [6" ROCK]	CY	15		
34	000003	PARKING LOT STRIPING AND PAVEMENT MARKINGS, AND PARKING LOT BUMPERS	LS	1		
35	000003	PARKING LOT SIGNING [4 EA. HANDICAP STALLS & 2 EA. HANDICAP NOTICE AT DRIVEWAY ENTRANCES]	EA	6		
36	000003	PARKING LOT HANDICAPPED RAMPS	EA	3		
37	000003	6" PVC SCH 80 CONDUIT / SLEEVES FOR FUTURE, VERIZON & CATV	LF	140		
37.A	000003	5" PVC SCH 80 CONDUIT / SLEEVES FOR FUTURE, SCE	LF	380		
38	860401	STREET LIGHT (INSTALLATION OF CONDUIT AND PULL BOXES) [AT MAYBERRY AVENUE AND FAIRVIEW AVENUE]	LF	630		
39	000001	ITEM DELETED BY ADDENDUM No. 1	----	----	----	----
39.A	010602	MISCELLANEOUS WORK (AS DIRECTED)	FA	1	25,000.00	25,000.00
39.B	210430	HYDROSEED (GRADED AREAS)	ACRE	6.5		
39.C	000003	INSTALL 6' TUBULAR STEEL FENCING INCLUDING GATE	LF	715		

BID SCH. 2

SUB-TOTAL:

ITEMS 22-39.C

_____ \$ _____

"WORDS"

Bid Schedule 3

Water Improvements

ITEM No.	ITEM CODE	ITEM	UNIT	ESTIMATED QUANTITY	ITEM PRICE (IN FIGURES)	TOTAL (IN FIGURES)
40	000003	6" FIRE HYDRANT ASSEMBLY W/GATE VALVE (PER LHMWD STD. H-2B)	EA	1		
40.A	000003	6" (PVC) WATER LINE	LF	180		
41	000003	6" DOUBLE CHECK DETECTOR ASSEMBLY (PER LHMWD STD. H-3)	EA	1		
42	000003	POST INDICATOR VALVE/FIRE DEPT. CONNECTION	EA	1		
43	000003	4" WATER LINE FOR FIRE SPRINKLERS	LF	120		
43.A	000003	6" MISCELLANEOUS FITTINGS	EA	2		
44	000001	ITEM DELETED BY ADDENDUM No. 1	----	----	----	----
45	000003	4" MISCELLANEOUS FITTINGS	EA	1		

Note: See 'Instructions to Bidders' item 15, Like Bid Items. "Like Bid Item" bidding requirement does not apply to this project.

Addendum No. 2, Page 9 of 11

REVISED PROPOSAL

Bid Schedule 3 (continued)

Water Improvements

ITEM No.	ITEM CODE	ITEM	UNIT	ESTIMATED QUANTITY	ITEM PRICE (IN FIGURES)	TOTAL (IN FIGURES)
46	000001	ITEM DELETED BY ADDENDUM No. 1	----	----	----	----
47	000003	2" SERVICE CONNECTIONS (PER LHMWD STD. H-4)	EA	2		
47.A	000003	1" SERVICE CONNECTIONS (PER LHMWD STD. H-5)	EA	1		
47.B	000003	THRUST BLOCKS	CY	2		
48	000001	ITEM DELETED BY ADDENDUM No. 1	----	----	----	----
49	000003	REMOVE 90 BEND & REPLACE WITH TEE FOR FIRE LINE (12X6X6)	EA	1		

BID SCH. 3

SUB-TOTAL: _____ \$ _____
ITEMS 40-49 "WORDS"

Bid Schedule 4

Sewer Improvements

ITEM No.	ITEM CODE	ITEM	UNIT	ESTIMATED QUANTITY	ITEM PRICE (IN FIGURES)	TOTAL (IN FIGURES)
50	000003	8" (PVC) SEWER LATERAL TO SCHOOL CLASS ROOMS P.O.C.	LF	720		
51	000003	CLEANOUTS @ 100-FOOT INTERVALS	EA	7		
51.A	000003	8" (PVC) SEWER WYE	EA	1		
52	000003	TIE INTO EXISTING SEWER MANHOLE IN FAIRVIEW AVENUE (LHMWD)	EA	1		

BID SCH. 4

SUB-TOTAL: _____ \$ _____
ITEMS 50-52 "WORDS"

BID SCHEDULES 1, 2, 3 and 4

PROJECT TOTAL: _____ \$ _____
ITEMS 1-52 "WORDS"

Addendum No. 2, Page 10 of 11

Note: See 'Instructions to Bidders' item 15, Like Bid Items. "Like Bid Item" bidding requirement does not apply to this project.

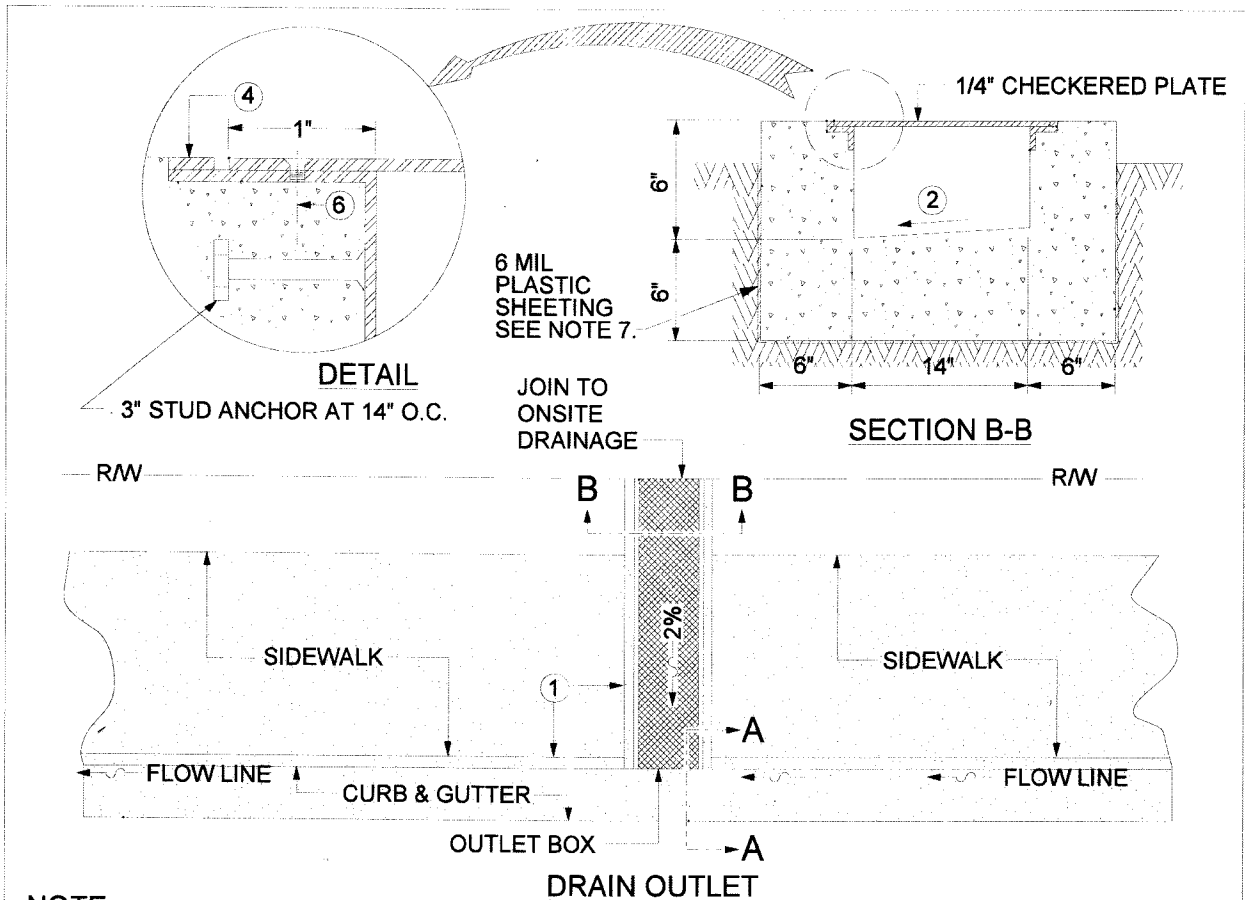

NOTE

- ① UNDER SIDEWALK DRAIN TO BE CONSTRUCTED AT 90°. VARIATIONS FROM 90° REQUIRE THE APPROVAL OF THE DIRECTOR OF TRANSPORTATION.
- ② SLOPE TO DRAIN TO ONE SIDE.
- ③ ALL EXPOSED METAL PARTS TO BE GALVANIZED AFTER FABRICATION.
- ④ 1 1/2" X 1 1/2" X 1/4" "L" FRAME WITH 3/8" X 1/4" STEEL STRIP WELDED TO FRAME.
- ⑤ CHECKERED PLATE SHALL BE GALVANIZED STEEL, MAXIMUM WIDTH 36".
- ⑥ FASTEN WITH 1/4" COARSE-THREAD COUNTERSINK METAL SCREWS AT 12" O.C..
- ⑦ WHEN ABUTTING SOIL HAS A HIGH SULFATE CONTENT, SPECIAL CONSIDERATIONS ARE REQUIRED. SEE SPECIFICATIONS (SECTION 16.04).

NOT TO SCALE

APPROVED BY:

George A. Johnson
DIRECTOR OF TRANSPORTATION
GEORGE A. JOHNSON, RCE 42328

DATE: 05/01/07



COUNTY OF RIVERSIDE

**UNDER SIDEWALK
DRAIN
CAST IN PLACE**

STANDARD NO. 309

REVISIONS	REV.	BY:	APR'D	DATE	REV.	BY:	APR'D	DATE
11-04	1				4			
	2				5			
	3				6			

Bid

Date: APRIL 27, 2016

To: County of Riverside, hereafter called "County";

Bidder: BEAVER CUSTOMER COMPANY INC.
(hereafter called "Contractor")

The undersigned, Contractor, having carefully examined the site and the Contract Documents for the construction of Exchange Club Park, Frontage Improvements Project, Mayberry Avenue and Fairview Avenue, Community of Valle Vista, Project No. C6-0081 hereby proposes to construct the work in accordance with the Contract Documents, including Addenda Number(s) 1, 2 (Fill in addenda numbers if addenda have been issued.) for the amount stated in this Bid.

By submitting this Bid, Contractor agrees with County:

1. That unless withdrawn in person by Contractor or some person authorized in writing by Contractor (not by telephone or facsimile) before the time specified in the Notice Inviting Bids for the public opening of bids, this Bid constitutes an irrevocable offer for 90 calendar days after that date.
2. County has the right to reject any or all Bids and to waive any irregularities or informalities contained in a Bid.
3. To execute the Contract and deliver the Performance Bond, Payment Bond and Insurance Certificate with endorsements, that comply with the requirements set forth in the Instruction to Bidders and General Conditions, within ten (10) business days of the date of the Notice of Acceptance of Bid and Intent to Award as issued by the County.
4. That the contract shall be awarded upon a resolution or minute order to that effect duly adopted by the governing body of County; and that execution of the Contract shall constitute a written memorial thereof.
5. To submit to the County such information as County may require determining whether a particular Bid is the lowest responsible bid submitted.
6. That the accompanying Bid Bond, certified check or cashier's check is in an amount not less than 10% of the total bid submitted and constitutes a guarantee that if awarded the contract, Contractor will execute the Contract and deliver the required bonds within ten (10) business days after notice of award. If Contractor fails to execute and deliver said documents, the bond or check is to be charged with the costs of the resultant damages to the County, including but not limited to: publication costs, the difference in money between the amount bid and the amount in excess of the bid which it costs County to do or cause to be done for the work involved, lease and rental costs, additional salaries and overhead, increased interest and costs of funding the project, attorney expense, additional engineering and architectural expense and cost of maintaining or constructing alternate facilities occasioned by the failure to execute and deliver said documents.
7. By signing this Bid the Contractor certifies that the representations made therein are made under penalty of perjury.

Exchange Club Park
Frontage Improvements Project
Mayberry Avenue and Fairview Avenue
Community of Valle Vista
Project No. C6-0081

REVISED PROPOSAL

Bid Schedule 1

Mayberry Avneue and Fairview Avenue Frontage Improvements

ITEM No.	ITEM CODE	ITEM	UNIT	ESTIMATED QUANTITY	ITEM PRICE (IN FIGURES)	TOTAL (IN FIGURES)
1	760090	MOBILIZATION, DEMOBILIZATION, AND FINAL CLEANUP	LS	1	\$10,000 ⁻	\$10,000 ⁻
2	066102	DUST ABATEMENT	LS	1	\$3000 ⁻	\$3000 ⁻
3	000001	ITEM DELETED BY ADDENDUM No. 1	----	----	----	----
4	120100	TRAFFIC CONTROL SYSTEM	LS	1	60,555	60,555
5	160101	CLEARING AND GRUBBING	LS	1	\$3000 ⁻	\$3000 ⁻
6	170101	DEVELOP WATER SUPPLY	LS	1	\$4000 ⁻	\$4000 ⁻
7	190101 (F)	ROADWAY EXCAVATION	CY	1,405	\$35 ⁻	\$49,175 ⁻
8	260201	CLASS 2 AGGREGATE BASE	CY	915	\$45 ⁻	\$41,175 ⁻
9	390130	HOT MIX ASPHALT	TON	1,021	\$75	\$76,575
10	374002	ASPHALTIC EMULSION (FOG SEAL COAT)	TON	1.8	\$1750 ⁻	\$3150 ⁻
11	731504	MINOR CONCRETE (CURB AND GUTTER) (CRS 201)	LF	1,105	\$25 ⁻	\$27,625 ⁻
12	731521	MINOR CONCRETE (SIDEWALK) (CRS 401)	SQFT	7,050	\$4 ⁶⁰	\$32,430 ⁻
13	017312	MINOR CONCRETE (COMMERCIAL DRIVEWAY) (CRS 207A)	SQFT	1,780	\$6 ¹⁰	\$10,058 ⁻
14	017315	MINOR CONCRETE (CURB RAMP) (1- CASE A, 1- MODIFIED CASE A, 2- CASE C)	EA	4	\$3000 ⁻	\$12,000 ⁻
15	017003	CATCH BASIN (CURB INLET) (CRS 300), W=14', [INCLUDING REMOVAL OF EXISTING INLET AND EXTENSION OF EXISTING RCP]	EA	1	\$15,000 ⁻	\$15,000 ⁻
15.A	000003	DRAINAGE INLET FILTRATION	EA	1	\$2100 ⁻	\$2100 ⁻
16	150742	REMOVE ROADSIDE SIGN	EA	5	\$63 ⁻	\$315 ⁻
17	566012	ROADSIDE SIGN - ONE POST [STREET NAME SIGN]	EA	1	\$420 ⁻	\$420 ⁻
18	566012	ROADSIDE SIGN - ONE POST	EA	3	\$280 ⁻	\$840 ⁻
19	840656	PAINT TRAFFIC STRIPE (2-COAT)	LF	1,235	\$2 ⁴⁰	\$2964 ⁻
19.A	597401	PAINT CURB (2-COAT) [RED]	LF	350	\$1 ⁸⁰	\$630 ⁻
20	840519	THERMOPLASTIC CROSS WALK AND PAVEMENT MARKINGS	SQFT	1,960	\$2 ⁸⁰	\$5488 ⁻

Note: See 'Instructions to Bidders' item 15, Like Bid Items. "Like Bid Item" bidding requirement does not apply to this project.

REVISED PROPOSAL

Bid Schedule 1 (continued)

Mayberry Avneue and Fairview Avenue Frontage Improvements

ITEM No.	ITEM CODE	ITEM	UNIT	ESTIMATED QUANTITY	ITEM PRICE (IN FIGURES)	TOTAL (IN FIGURES)
21	010602	MISCELLANEOUS WORK (AS DIRECTED)	FA	1	25,000.00	25,000.00

BID SCH. 1

SUB-TOTAL:

ITEMS 1-21

three hundred eighty six thousand three hundred \$ 386,300

"WORDS"

Bid Schedule 2

Site Grading and Parking Lot Construction

ITEM No.	ITEM CODE	ITEM	UNIT	ESTIMATED QUANTITY	ITEM PRICE (IN FIGURES)	TOTAL (IN FIGURES)
22	066102	DUST ABATEMENT	LS	1	\$5500 ⁻	\$5500 ⁻
23	160101	CLEARING AND GRUBBING	LS	1	\$55,000 ⁻	\$55,000 ⁻
24	170101	DEVELOP WATER SUPPLY	LS	1	\$5000 ⁻	\$5000 ⁻
25	074020	WATER POLLUTION CONTROL (ON-SITE AND STREET IMPROVEMENTS)	LS	1	\$30,000 ⁻	\$30,000 ⁻
26	190101	OVER EXCAVATE, IMPORT MATERIAL, RECOMPACT & EXCAVATION (SITE GRADING)	LS	1	90,231	90,231
27	260201	CLASS 2 AGGREGATE BASE	CY	640	\$55 ⁻	\$35200 ⁻
28	390130	HOT MIX ASPHALT (PARKING LOT PAVING)	TON	940	79	70,500
29	000003	PVC CONDUIT INSTALLATION [FOR FUTURE PARKING LOT LIGHTING]	LF	500	\$21 ⁻	\$10,500 ⁻
30	000003	6" TYPE "A-6" CONCRETE PARKING LOT CURB & GUTTER (CRS 200)	LF	1,000	\$22 ⁻	\$22,000 ⁻
31	000003	6" TYPE "D" CONCRETE PARKING LOT CURB (CRS 204)	LF	600	\$20 ⁻	\$12,000 ⁻
32	017317	MINOR CONCRETE (WIDENED CURB AT END STALLS IN PLANTERS)	SQFT	400	\$630	\$2520 ⁻
32.A	731521	MINOR CONCRETE (SIDEWALK) (VWPD STD LC-02 AND LC-03)	SQFT	5,240	\$560	\$29,344 ⁻
32.B	731502	MINOR CONCRETE (MISCELLANEOUS CONSTRUCTION) [6" THICK PCC WITH 6x6-W1.4xW1.4 WELDED WIRE MESH]	SQFT	380	\$775	\$2945 ⁻
32.C	731502	MINOR CONCRETE (MISCELLANEOUS CONSTRUCTION) [6" THICK V-GUTTER]	SQFT	1,150	\$340	\$3910 ⁻
32.D	011503	MINOR CONCRETE (UNDER SIDEWALK DRAIN CAST IN PLACE) (CRS 309)	EA	1	\$1850 ⁻	\$1850 ⁻
33	000003	2' X 2' CONCRETE CATCH BASIN (BROOKS No. 2424 T24 W/ STEEL GRATE) W/THREE (3) 6" HDPE DRAIN LINES TO INFILTRATION (DETENTION) BASIN	EA	1	\$2400 ⁻	\$2400 ⁻
33.A	000003	3' X 3' BROOKS CB3636 CATCH BASIN (INCLUDING ONE (1) 12" HDPE DRAIN LINE TO BACK OF STREET CATCH BASIN ON MAYBERRY AVENUE)	EA	1	\$3750 ⁻	\$3750 ⁻

Note: See 'Instructions to Bidders' item 15, Like Bid Items. "Like Bid Item" bidding requirement does not apply to this project.

REVISED PROPOSAL

Bid Schedule 2 (continued)

Site Grading and Parking Lot Construction

ITEM No.	ITEM CODE	ITEM	UNIT	ESTIMATED QUANTITY	ITEM PRICE (IN FIGURES)	TOTAL (IN FIGURES)
33.B	721026	ROCK SLOPE PROTECTION (No. 1, METHOD B) [6" ROCK]	CY	15	\$320-	\$4800-
34	000003	PARKING LOT STRIPING AND PAVEMENT MARKINGS, AND PARKING LOT BUMPERS	LS	1	\$3150-	\$3150-
35	000003	PARKING LOT SIGNING [4 EA. HANDICAP STALLS & 2 EA. HANDICAP NOTICE AT DRIVEWAY ENTRANCES]	EA	6	\$210-	\$1260-
36	000003	PARKING LOT HANDICAPPED RAMPS	EA	3	\$2400-	\$7200-
37	000003	6" PVC SCH 80 CONDUIT / SLEEVES FOR FUTURE, VERIZON & CATV	LF	140	\$22-	\$3080-
37.A	000003	5" PVC SCH 80 CONDUIT / SLEEVES FOR FUTURE, SCE	LF	380	\$16-	\$6080-
38	860401	STREET LIGHT (INSTALLATION OF CONDUIT AND PULL BOXES) [AT MAYBERRY AVENUE AND FAIRVIEW AVENUE]	LF	630	\$18-	\$11,340-
39	000001	ITEM DELETED BY ADDENDUM No. 1	----	----	----	----
39.A	010602	MISCELLANEOUS WORK (AS DIRECTED)	FA	1	25,000.00	25,000.00
39.B	210430	HYDROSEED (GRADED AREAS)	ACRE	6.5	1,450	9,425
39.C	000003	INSTALL 6' TUBULAR STEEL FENCING INCLUDING GATE	LF	715	\$41-	\$29,315-

BID SCH. 2

SUB-TOTAL:

ITEMS 22-39.C

four hundred eighty three thousand three hundred 483,700

"WORDS"

Bid Schedule 3

Water Improvements

ITEM No.	ITEM CODE	ITEM	UNIT	ESTIMATED QUANTITY	ITEM PRICE (IN FIGURES)	TOTAL (IN FIGURES)
40	000003	6" FIRE HYDRANT ASSEMBLY W/GATE VALVE (PER LHMWD STD. H-2B)	EA	1	\$20,000-	\$20,000-
40.A	000003	6" (PVC) WATER LINE	LF	180	\$70-	\$12,600-
41	000003	6" DOUBLE CHECK DETECTOR ASSEMBLY (PER LHMWD STD. H-3)	EA	1	\$10,000-	\$10,000-
42	000003	POST INDICATOR VALVE/FIRE DEPT. CONNECTION	EA	1	\$8500-	\$8500-
43	000003	4" WATER LINE FOR FIRE SPRINKLERS	LF	120	\$34-	\$4080-
43.A	000003	6" MISCELLANEOUS FITTINGS	EA	2	\$700-	\$1400-
44	000001	ITEM DELETED BY ADDENDUM No. 1	----	----	----	----
45	000003	4" MISCELLANEOUS FITTINGS	EA	1	\$1250-	\$1250-

Note: See 'Instructions to Bidders' item 15, Like Bid Items. "Like Bid Item" bidding requirement does not apply to this project.

REVISED PROPOSAL

Bid Schedule 3 (continued)

Water Improvements

ITEM No.	ITEM CODE	ITEM	UNIT	ESTIMATED QUANTITY	ITEM PRICE (IN FIGURES)	TOTAL (IN FIGURES)
46	000001	ITEM DELETED BY ADDENDUM No. 1	----	----	----	----
47	000003	2" SERVICE CONNECTIONS (PER LHMWD STD. H-4)	EA	2	\$3500 ⁻	\$7000 ⁻
47.A	000003	1" SERVICE CONNECTIONS (PER LHMWD STD. H-5)	EA	1	\$5470 ⁻	\$5470 ⁻
47.B	000003	THRUST BLOCKS	CY	2	\$1200 ⁻	\$2400 ⁻
48	000001	ITEM DELETED BY ADDENDUM No. 1	----	----	----	----
49	000003	REMOVE 90 BEND & REPLACE WITH TEE FOR FIRE LINE (12X6X6)	EA	1	\$500 ⁻	\$500 ⁻

BID SCH. 3

SUB-TOTAL:

ITEMS 40-49

SEVEN THOUSAND SEVEN HUNDRED DOLLARS \$ 77,700⁻
"WORDS"

Bid Schedule 4

Sewer Improvements

ITEM No.	ITEM CODE	ITEM	UNIT	ESTIMATED QUANTITY	ITEM PRICE (IN FIGURES)	TOTAL (IN FIGURES)
50	000003	8" (PVC) SEWER LATERAL TO SCHOOL CLASS ROOMS P.O.C.	LF	720	\$40 ⁻	\$28,800 ⁻
51	000003	CLEANOUTS @ 100-FOOT INTERVALS	EA	7	\$410 ⁻	\$2870 ⁻
51.A	000003	8" (PVC) SEWER WYE	EA	1	\$200 ⁻	\$200 ⁻
52	000003	TIE INTO EXISTING SEWER MANHOLE IN FAIRVIEW AVENUE (LHMWD)	EA	1	\$4330 ⁻	\$4330 ⁻

BID SCH. 4

SUB-TOTAL:

ITEMS 50-52

THIRTY EIGHT THOUSAND DOLLARS \$ 38,000⁻
"WORDS"

BID SCHEDULES 1, 2, 3 and 4

PROJECT TOTAL:

ITEMS 1-52

nine hundred eighty five thousand three hundred \$ 985,300⁻
"WORDS"

Bidder Data and Signature

Name of Bidder: BEADORE CONSTRUCTION COMPANY INC.

Type of organization: CORPORATION

Person(s) authorized to sign for Bidder: DAVID A. BEADORE - PRESIDENT
SECRETARY, TREASURER & MANAGER

Note:

If Bidder is a **Corporation**, state legal name of Corporation and also names of the president, vice-president, secretary, treasurer and manager thereof.

If Bidder is a **Co-Partnership**, state true name of firm and also names of all individual co-partners composing firm.

If Bidder is a sole proprietorship or an **Individual**, state first and last name(s) in full.

If Bid is signed by an agent other than an owner, partner or corporate officer, Bid shall be accompanied by a power-of-attorney.

Business Street Address: 26320 LESLIE CIRCLE
(Please include business address even if P.O. Box is used.)

Business City, State, Zip Code: LORNA, CA 92023

P.O. Box- Number: NA

P.O. Box- City, State, Zip Code: NA

Phone: (951) 674-7352

Facsimile: (951) 674-7495

E-mail: dabeadore@beadore.com

Contractor's license number: 7204E3

License Classification(s): A

Expiration date: 7/31/16

Department of Industrial Relations Registration Number: 1000009909

Bidder Data and Signature (continued)

Accompanying this Bid is a certified check, cashier check or bid bond in an amount equal to at least ten (10) percent of the total bid for:

**Exchange Club Park
Frontage Improvements Project
Mayberry Avenue and Fairview Avenue
Community of Valle Vista
Project No. C6-0081**

By my signature on this Bid, I certify, under penalty of perjury under the laws of the State of California, that all the information on this form is true and correct.

IN WITNESS WHERE OF Bidder/Contractor executed this Bid as of the date set forth on page **B1** of this Bid.

Signature:

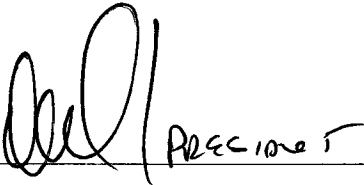

Name (printed):

DAVID A. BENSON

Title:

PRECONER

"Contractor"

Subcontractor List

Bidder/Contractor submits the following complete list of each Subcontractor who will perform work, labor or render service in or about the construction in an amount in excess of 1/2 of 1% of the total bid or \$10,000 whichever is greater.

Check box on right side of row if any construction item, for the listed Subcontractor, is partial work. If partial work is to be performed within a certain construction item or trade, the Bidder/Contractor shall specify the portion(s) of the work to be performed by the different subcontractors or Bidder/Contractor will be subject to provisions of Public Contract Code Section 4106.

Name of Bidder (Prime/General Contractor): BEAVER CONSTRUCTION COMPANY INC.

	Subcontractor Name	License Number	DIR Registration Number	Business Address (City, State)	Construction Item(s) [Item Number and Description]	Check if Partial Work
1.	J&S Striping	538211	1000006912	Ontario, CA	16-20 34435 Striping	<input type="checkbox"/>
2.	Valley Cities/ Gonzalez Fence Company	575325	1000001817	Merced, CA	396 Fencing	<input type="checkbox"/>
3.	All American Asphalt	267073	1000001051	Corona, CA	28 & 9 Asphalt	<input type="checkbox"/>
4.						<input type="checkbox"/>
5.						<input type="checkbox"/>
6.						<input type="checkbox"/>
7.						<input type="checkbox"/>

(If applicable, check box.) Additional information for Subcontractor List is attached to this Bid. (A copy of this form may be attached with additional Subcontractor information.)

Percent of work to be performed by Subcontractors: 18. %

Note: A minimum of 50% of the work is required to be performed by the prime/general Contractor.

Subcontractor List

Bidder/Contractor submits the following complete list of each Subcontractor who will perform work, labor or render service in or about the construction in an amount in excess of 1/2 of 1% of the total bid or \$10,000 whichever is greater.

Check box on right side of row if any construction item, for the listed Subcontractor, is partial work. If partial work is to be performed within a certain construction item or trade, the Bidder/Contractor shall specify the portion(s) of the work to be performed by the different subcontractors or Bidder/Contractor will be subject to provisions of Public Contract Code Section 4106.

Name of Bidder (Prime/General Contractor): Bentley Chesman Company Inc.

	Subcontractor Name	License Number	DIR Registration Number	Business Address (City, State)	Construction Item(s) [Item Number and Description]	Check if Partial Work
1.						<input type="checkbox"/>
2.						<input type="checkbox"/>
3.						<input type="checkbox"/>
4.						<input type="checkbox"/>
5.						<input type="checkbox"/>
6.						<input type="checkbox"/>
7.						<input type="checkbox"/>

(If applicable, check box.) Additional information for Subcontractor List is attached to this Bid. (A copy of this form may be attached with additional Subcontractor information.)

Percent of work to be performed by Subcontractors: _____%

Note: A minimum of 50% of the work is required to be performed by the prime/general Contractor.

Non-Collusion Declaration

To be executed by bidder and submitted with bid.
(Title 23 United States Code Section 112 and Public Contract Code Section 7106)

The undersigned declares:

I am the President (Title) of BEADUR CRESWELL COMPANY THE 6 (Company),
the party making the foregoing bid.

The bid is not made in the interest of, or on behalf of, any undisclosed person, partnership, company, association, organization, or corporation. The bid is genuine and not collusive or sham. The bidder has not directly or indirectly induced or solicited any other bidder to put in a false or sham bid. The bidder has not directly or indirectly colluded, conspired, connived, or agreed with any bidder or anyone else to put in a sham bid, or that anyone shall refrain from bidding. The bidder has not in any manner, directly or indirectly, sought by agreement, communication, or conference with anyone to fix the bid price of the bidder or any other bidder, or to fix any overhead, profit, or cost element of the bid price, or of that of any other bidder.

All statements contained in the bid are true. The bidder has not, directly or indirectly, submitted his or her bid price of any breakdown thereof, or the contents thereof, or divulged information or data relative thereto, to any corporation, partnership, company, association, organization, bid depository, or to any member or agent thereof to effectuate a collusive or sham bid, and has not paid, and will not pay, any person or entity for such purpose.

Any person executing this declaration on behalf of a bidder that is a corporation, partnership, joint venture, limited liability company, limited liability partnership, or any other entity, hereby represents that he or she has full power to execute, and does execute, this declaration on behalf of the bidder.

I declare under penalty of perjury under the applicable laws that the foregoing is true and correct and that this declaration is executed on

04 (Month) 27 (Day) of 2016 (Year),

at Corona (City), CA (State).

Signature of Declarant: [Handwritten Signature]

Printed name of Declarant: DAVID A. BEADUR

Name of Bidder (Company): BEADUR CRESWELL COMPANY THE 6

Title or Office: PRESIDENT

Note: Notarization of signature required.
 Check box if attachment is included.

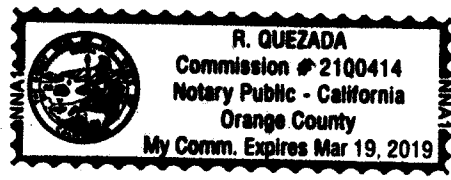

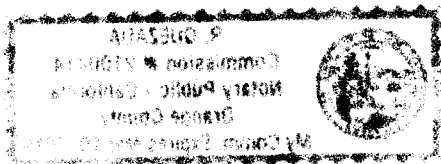

CALIFORNIA ALL-PURPOSE ACKNOWLEDGMENT

State of California

County of Orange

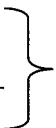

SS.

On April 25, 2016 before me, R. Quezada, Notary Public
Date Name and Title of Officer

Personally appeared David A. Beador
Name(s) of Signer(s)

Who proved to me on the basis of satisfactory evidence to be the person(s) whose name(s) is/are subscribed to the within instrument and acknowledged to me that he/she/they executed the same in his/her/their authorized capacity(ies), and that by his/her/their signature(s) on the instrument the person(s) or, the entity upon behalf of which the person(s) acted, executed the instrument.

I certify under PENALTY OF PERJURY under the laws of the State of California that the foregoing paragraph is true and correct.

WITNESS my hand and official seal,

R. Quezada

Signature of Notary Public

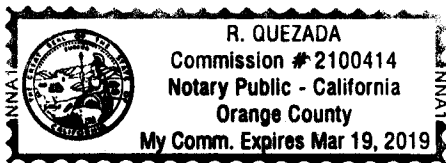

Place Notary Seal Above

OPTIONAL

Though the information below is not required by law, it may prove valuable to persons relying on the document and could prevent fraudulent removal and reattachment of this form to another document

Description of Attached Document

Title or Type of Document: _____

Document Date: _____ Number of Pages: _____

Signer(s) Other Than Named Above: _____

Signer's Name: _____

- Individual
- Corporate Officer Title(s): _____
- Partner- Limited General
- Attorney-in-Fact
- Trustee
- Guardian or Conservator
- Other: _____

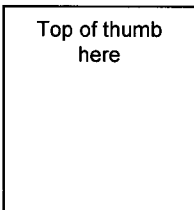

Signer is Representing: _____

Signer's Name: _____

- Individual
- Corporate Officer Title(s): _____
- Partner- Limited General
- Attorney-in-Fact
- Trustee
- Guardian or Conservator
- Other: _____

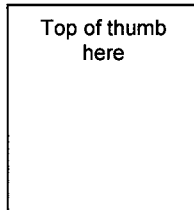

Signer is Representing: _____

Iran Contracting Act

(Public Contract Code sections 2200-2208)

Prior to bidding on, submitting a proposal or executing a contract or renewal for a County of Riverside contract for goods or services of \$1,000,000 or more, a Contractor must either:

- a) Certify it is not on the current list of persons engaged in investment activities in Iran created by the California Department of General Services ("DGS") pursuant to Public Contract Code section 2203(b) and is not a financial institution extending twenty million dollars (\$20,000,000) or more in credit to another person, for 45 days or more, if that other person will use the credit to provide goods or services in the energy sector in Iran and is identified on the current list of persons engaged in investment activities in Iran created by DGS; or
- b) Demonstrate it has been exempted from the certification requirement for that solicitation or contract pursuant to Public Contract Code section 2203(c) or (d).

To comply with this requirement, please insert your Contractor or financial institution name and Federal ID Number (if available) and complete one of the options below. Please note: California law establishes penalties for providing false certifications, including civil penalties equal to the greater of \$250,000 or twice the amount of the contract for which the false certification was made; contract termination; and three-year ineligibility to bid on contracts. (Public Contract Code section 2205.)

Option #1 – Certification

I, the official named below, certify I am duly authorized to execute this certification on behalf of the vendor/financial institution identified below, and the vendor/financial institution identified below is **not** on the current list of persons engaged in investment activities in Iran created by DGS and is not a financial institution extending twenty million dollars (\$20,000,000) or more in credit to another person/vendor, for 45 days or more, if that other person/vendor will use the credit to provide goods or services in the energy sector in Iran and is identified on the current list of persons engaged in investment activities in Iran created by DGS.

<i>Contractor Name/Financial Institution (Printed)</i> BEARMC INVESTMENT COMPANY INC.		<i>Federal ID Number (or n/a)</i> 33-0802605
<i>By (Authorized Signature)</i> 		
<i>Printed Name and Title of Person Signing</i> DANIEL A. BEANE, PRESIDENT		
<i>Date Executed</i> 4-22-16	<i>Executed in</i> CORONA, CA	

Option #2 – Exemption

Pursuant to Public Contract Code sections 2203(c) and (d), a public entity may permit a Contractor/financial institution engaged in investment activities in Iran, on a case-by-case basis, to be eligible for, or to bid on, submit a proposal for, or enters into or renews, a contract for goods and services.

If you have obtained an exemption from the certification requirement under the Iran Contracting Act, please fill out the information below, and attach documentation demonstrating the exemption approval.

<i>Contractor Name/Financial Institution (Printed)</i>		<i>Federal ID Number (or n/a)</i>
<i>By (Authorized Signature)</i>		
<i>Printed Name and Title of Person Signing</i>		
<i>Date Executed</i>	<i>Executed in</i>	

Bid Bond

Recitals:

1. Beador Construction Company, Inc. - 26320 Lester Circle, Corona, CA 92883 "Contractor", has submitted his/her Contractor's Proposal to County of Riverside, "County", for the construction of public work for Exchange Club Park, Frontage Improvements Project, Mayberry Avenue and Fairview Avenue, Community of Valle Vista, Project No. C6-0081 in accordance with a Notice Inviting Bids from the County.
2. State National Insurance Company, Inc. * a Texas corporation, hereafter called "Surety", is the surety of this bond.

Agreement:

We, Contractor as Principal and Surety as Surety, jointly and severally agree and state as follows:

1. The amount of the obligation of this bond is 10% of the amount of the Contractor's Proposal, including bid alternates, and inures to the benefit of County.
2. This Bond is exonerated by (1) County rejecting said Proposal or, in the alternate, (2) if said Proposal is accepted, Contractor executes the Contract and furnishes the Bonds as agreed to in its Proposal, otherwise it remains in full force and effect for the recovery of loss, damage and expense of County resulting from failure of Contractor to act as agreed to in its Proposal. Some types of possible loss, damage and expense are specified in the Contractor's Proposal.
3. Surety, for value received, stipulates and agrees that its obligations hereunder shall in no way be impaired or affected by any extension of time within which County may accept the Proposal and waives notice of any such extension.
4. This Bond is binding on our heirs, executors, administrators, successors and assigns.

Dated: April 14th, 2016

Signatures:

State National Insurance Company, Inc. administered by:
Contractor Managing General Insurance Agency, Inc.

BEADOR CONSTRUCTION COMPANY INC.

By: [Signature]
Stephanie Hope Shear, Attorney-in-Fact

By: [Signature] DAVID A. BEADOR

Title: Attorney in Fact
"Surety"

Title: PRESIDENT
"Contractor"

STATE OF _____
COUNTY _____
OF _____

} ss. SURETY'S ACKNOWLEDGEMENT

On _____ before me, _____
personally appeared, _____ known to me, or proved to me on the basis of
satisfactory evidence, to be the person whose name is subscribed to the within instrument and acknowledged
to me that he/she executed the same in his/her authorized capacities, and that by his/her signature on the
instrument the person, or the entity upon behalf of which the person acted, executed the instrument.

WITNESS my hand and official seal.

Signature of Notary Public

Notary Public (Seal)

Note: This Bond must be executed by both Contractor and Surety with corporate seal affixed. All
signatures must be notarized. (Attach acknowledgements).

* State National Insurance Company Inc. administered by: Contractor Managing General Insurance Agency, Inc.
20335 Ventura Blvd., Suite 426, Woodland Hills, CA 91364

Bond No: CDGB104697

State National Insurance Company, Inc. Administered by:
CONTRACTOR MANAGING GENERAL INSURANCE AGENCY, INC.

Premium: \$0.00

POWER OF ATTORNEY

KNOW BY ALL THESE PRESENTS That STATE NATIONAL INSURANCE COMPANY, INC. a corporation organized and existing under the laws of the State of Texas, having its principal office in Bedford, Texas does hereby constitute and appoint

Stephanie Hope Shear

(individually, jointly, or severally)

its true and lawful agent and attorney(s)-in-fact to execute, seal and deliver for and on its behalf as surety, any and all bonds in an amount not to exceed:
Three Million and 00/100 Dollars (\$3,000,000)

and undertakings, contracts of indemnity and other writings obligatory in the nature thereof, which are or may be allowed, required or permitted by law, statute, rule, regulation, contract or otherwise.

The acknowledgement and execution of bond by said Attorney-in-Fact, shall be as binding upon STATE NATIONAL INSURANCE COMPANY, INC. as fully and amply, to all intents and purposes, as if the same had been duly executed and acknowledged by its regularly elected officers at the principal office.

RESOLVED that the signature and date of any authorized officer and the seal of the Company may be affixed by facsimile or other electronic image to any Power of Attorney or certification thereof authorizing the execution and delivery of any bond, undertaking, contracts of indemnity and other writings obligatory in the nature thereof, and such signature, date, and seal when so used shall have the same force and effect as though manually affixed.

This Power of Attorney shall remain in full force and effect until revoked by STATE NATIONAL INSURANCE COMPANY, INC. in a signed writing delivered to the foregoing Attorney-in-Fact.

IN WITNESS WHEREOF, STATE NATIONAL INSURANCE COMPANY, INC. has caused this instrument to be signed and its corporate seal to be affixed by its authorized officer, this 7th day of August, 2015.

STATE NATIONAL INSURANCE COMPANY, INC.

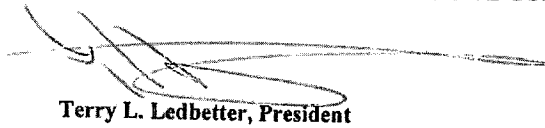
Terry L. Ledbetter, President



Trace Ledbetter, Secretary

STATE OF TEXAS
County of Tarrant

On this 7th day of August, 2015 before me came the individuals who executed the preceding instrument, to me personally known, and being by me duly sworn, said that each of the herein described and authorized officer of STATE NATIONAL INSURANCE COMPANY, INC.; that the seal affixed to said instrument is the Corporate Seal of said Company; that the Corporate Seal and each signature were duly affixed by order of the Board of Directors of said Company.

IN WITNESS WHEREOF, I have hereunto set my hand at Bedford, Texas the day and year above written.

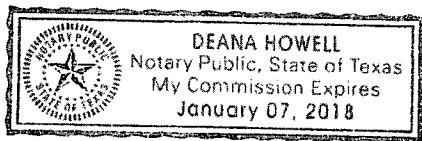
[Notary Stamp]



Signature of Notary

I, the undersigned, Secretary of STATE NATIONAL INSURANCE COMPANY, INC., do hereby certify that the above and foregoing is a true and correct copy of a Power of Attorney executed by STATE NATIONAL INSURANCE COMPANY, INC., which is still in full force and effect.

IN WITNESS WHEREOF, I have thereunto systematically set my hand and attested the seal of said Company this 14th day of April, 2016

Trace Ledbetter, Secretary

COPY

CALIFORNIA ALL-PURPOSE ACKNOWLEDGMENT

CIVIL CODE § 1189

A notary public or other officer completing this certificate verifies only the identity of the individual who signed the document to which this certificate is attached, and not the truthfulness, accuracy, or validity of that document.

State of California)
County of LOS ANGELES)

On APR 14 2016 before me, SHIRLEY GIGGLES, NOTARY PUBLIC
Date Here Insert Name and Title of the Officer

personally appeared STEPHANIE HOPE SHEAR
Name(s) of Signer(s)

who proved to me on the basis of satisfactory evidence to be the person(s) whose name(s) is/are subscribed to the within instrument and acknowledged to me that he/she/they executed the same in his/her/their authorized capacity(ies), and that by his/her/their signature(s) on the instrument the person(s), or the entity upon behalf of which the person(s) acted, executed the instrument.

I certify under PENALTY OF PERJURY under the laws of the State of California that the foregoing paragraph is true and correct.

WITNESS my hand and official seal.

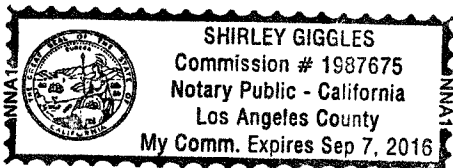

Signature [Handwritten Signature]
Signature of Notary Public

Place Notary Seal Above

OPTIONAL

Though this section is optional, completing this information can deter alteration of the document or fraudulent reattachment of this form to an unintended document.

Description of Attached Document

Title or Type of Document: _____ Document Date: _____
Number of Pages: _____ Signer(s) Other Than Named Above: _____

Capacity(ies) Claimed by Signer(s)

Signer's Name: _____
 Corporate Officer — Title(s): _____
 Partner — Limited General
 Individual Attorney in Fact
 Trustee Guardian or Conservator
 Other: _____
Signer Is Representing: _____

Signer's Name: _____
 Corporate Officer — Title(s): _____
 Partner — Limited General
 Individual Attorney in Fact
 Trustee Guardian or Conservator
 Other: _____
Signer Is Representing: _____

CALIFORNIA ALL-PURPOSE ACKNOWLEDGMENT

COPY

State of California

County of Orange

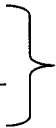

ss.

On April 25, 2016 before me, R. Quezada, Notary Public
Date Name and Title of Officer

Personally appeared David A. Beador
Name(s) of Signer(s)

Who proved to me on the basis of satisfactory evidence to be the person(s) whose name(s) is/are subscribed to the within instrument and acknowledged to me that he/she/they executed the same in his/her/their authorized capacity(ies), and that by his/her/their signature(s) on the instrument the person(s) or, the entity upon behalf of which the person(s) acted, executed the instrument.

I certify under PENALTY OF PERJURY under the laws of the State of California that the foregoing paragraph is true and correct.

WITNESS my hand and official seal,

R. Quezada
Signature of Notary Public

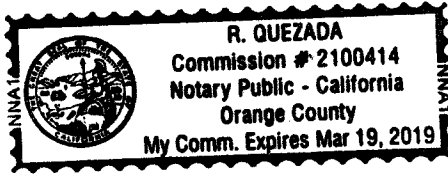

Place Notary Seal Above

OPTIONAL

Though the information below is not required by law, it may prove valuable to persons relying on the document and could prevent fraudulent removal and reattachment of this form to another document

Description of Attached Document

Title or Type of Document: _____

Document Date: _____ Number of Pages: _____

Signer(s) Other Than Named Above: _____

Signer's Name: _____
 Individual
 Corporate Officer Title(s): _____
 Partner- Limited General
 Attorney-in-Fact
 Trustee
 Guardian or Conservator
 Other: _____



Signer is Representing: _____

Signer's Name: _____
 Individual
 Corporate Officer Title(s): _____
 Partner- Limited General
 Attorney-in-Fact
 Trustee
 Guardian or Conservator
 Other: _____

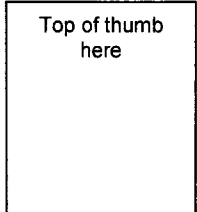

Signer is Representing: _____
