

FORM APPROVED COUNTY COUNSEL
 BY: GREGORY P. PRIAMOS DATE



**SUBMITTAL TO THE BOARD OF SUPERVISORS
 COUNTY OF RIVERSIDE, STATE OF CALIFORNIA**

918

FROM: TLMA – Transportation Department

SUBMITTAL DATE:
 May 11, 2016

SUBJECT: Approval of the Plans and Specifications and Authorization to Advertise for bid for the Slurry Seal Project at Various Locations, California Environmental Quality Act (CEQA) Exempt. 1st, 2nd and 3rd Districts (Clerk to Advertise); [\$2,940,000- Total Cost]; Local Funds 100%

RECOMMENDED MOTION: That the Board of Supervisors:

1. Find that the Slurry Seal Project is categorically exempt from the CEQA pursuant to State CEQA Guidelines Section 15301(c) (existing facilities); and
2. Approve the plans and specifications for the Slurry Seal Project; and
3. Authorize the Clerk of the Board to advertise for bids to be received by the office of the Director of Transportation and Land Management at the Transportation Annex located at 3525 14th Street, Riverside, CA 92501. All bids must be received up to the hour of 2:00 p.m., Wednesday, July 13, 2016 at which time bids will be opened; and

Departmental Concurrence





Patricia Romo
 Assistant Director of Transportation

Juan C. Perez
 Director of Transportation and Land Management

JCP:jrj:sb

FINANCIAL DATA	Current Fiscal Year:	Next Fiscal Year:	Total Cost:	Ongoing Cost:	POLICY/CONSENT (Per Exec. Office)
COST	\$ 0	\$ 2,940,000	\$ 2,940,000	\$ 0	Consent <input type="checkbox"/> Policy <input checked="" type="checkbox"/>
NET COUNTY COST	\$ 0	\$ 0	\$ 0	\$ 0	

SOURCE OF FUNDS: Gas Tax [ABX8-9 Mar 2010 New HUTA](100%) There are no General Funds used in this project. **Budget Adjustment:** No
For Fiscal Year: 16/17

C.E.O. RECOMMENDATION:

APPROVE
 BY: 
 Tina Grande

County Executive Office Signature

MINUTES OF THE BOARD OF SUPERVISORS

On motion of Supervisor Ashley, seconded by Supervisor Benoit and duly carried by unanimous vote, IT WAS ORDERED that the above matter is approved as recommended.

Ayes: Jeffries, Tavaglione, Washington, Benoit and Ashley
Nays: None
Absent: None
Date: June 21, 2016
xc: Transp., COB, Recorder

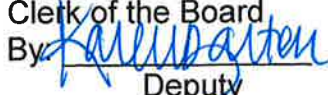
Kecia Harper-Ihem
 Clerk of the Board
 By: 
 Deputy

- Positions Added
- Change Order
- A-30
- 4/5 Vote

Prev. Agn. Ref.: | **District:** 1,2,3 | **Agenda Number:**

3-74

SUBMITTAL TO THE BOARD OF SUPERVISORS, COUNTY OF RIVERSIDE, STATE OF CALIFORNIA

FORM 11: Approval of the Plans and Specifications and Authorization to Advertise for bid for the Slurry Seal Project at Various Locations, California Environmental Quality Act (CEQA) Exempt. 1st, 2nd and 3rd Districts (Clerk to Advertise); [\$2,940,000- Total Cost]; Local Funds 100%

DATE: May 11, 2016

PAGE: 2 of 2

RECOMMENDED MOTION: (Continued)

4. Direct the Clerk of the Board of Supervisors to file the Notice of Exemption with the County Clerk for posting within five (5) working days.

BACKGROUND:

Summary

The slurry seal treatments are provided as preventative maintenance to extend the life of the pavement and postpone more costly pavement rehabilitation. The slurry seal treatment seals small cracks, restores lost flexibility to the pavement surface and helps preserve the underlying pavement structure. This project includes various roads located within the 1st, 2nd and 3rd Supervisorial Districts. The specific roads are listed in "Attachment 1".

The slurry seal treatment consists of an application of a mixture of asphalt emulsion, aggregate, water, and other additives over the existing asphalt pavement surface. This work includes road cleaning, crack repairs, the slurry seal treatment, installation of new thermoplastic crosswalks, replacement of existing striping, pavement markings and raised pavement markers. All roads will be swept several times, at specified intervals, after the slurry has been applied.

In addition to the slurry seal work, Americans with Disabilities Act (ADA) upgrades are included as a part of the County Transportation ADA Transition Plan. The project will include removal and replacement of 84 access ramps which are not in conformance with the current ADA standards and construct new access ramps in existing sidewalks at various locations. The specific locations are listed in "Attachment 2". The upgrade of these facilities is consistent with the goal of the ADA Transition Plan.

CEQA Guidelines Section 15301(c) describes the minor alteration of existing public facilities with negligible or no expansion of an existing use as a categorical exemption under CEQA; the project qualifies under this exemption since it is a maintenance activity taking place on existing County of Riverside (County) roads and there is no expansion of use.

The submitted plans and specifications have been approved as to form by County Counsel.

Project Nos.: C5-0006, C5-0007 and C5-0008

Impact on Citizens and Businesses

The slurry seal treatment will extend the life of suitable roads and reduce the need for resurfacing, which is ten times more costly. These improvements will also improve public safety.

SUPPLEMENTAL:

Additional Fiscal Information

The construction contract is estimated to cost approximately \$2,940,000, and construction is expected to finish in FY 2016/2017. The contract will be funded with Gas Tax (ABX8-9 Mar 2010 New HUTA). There are no General Funds used in this project.

Contract History and Price Reasonableness

N/A

ATTACHMENTS

- Vicinity Map
- Attachment 1
- Attachment 2
- Notice to Bidders
- Notice of Exemption



COUNTY OF RIVERSIDE TRANSPORTATION AND LAND MANAGEMENT AGENCY



Juan C. Perez, P.E., T.E.
Director of Transportation

Transportation Department NOTICE OF EXEMPTION

March 14, 2016

PROJECT TITLE: Slurry Seal Project – Districts 1, 2 & 3
Work Order #ZC5-0006, ZC5-0007 & ZC5-0008, Task Code #Z1530

Original Negative Declaration/Notice of
Determination was routed to County
Clerks for posting on.

PROJECT SPONSOR: Riverside County Transportation Department

PROJECT LOCATION: Located in Unincorporated Riverside County, Various Locations

6/23/16
Date

JB
Initial

SUPERVISORIAL DISTRICT: Districts 1, 2 & 3

PROJECT DESCRIPTION: The Riverside County Transportation Department (COUNTY) proposes to provide slurry seal treatment to existing pavement surfaces on various roads located in Supervisorial Districts 1, 2 and 3 of Riverside County. Slurry seal treatments are provided as preventative maintenance to extend the life of the pavement and postpone more costly pavement rehabilitation. Slurry seal treatments seal cracks, restores lost flexibility to the pavement surface, provide a new black pavement surface color, and help preserve the underlying pavement structure.

The Chip seal treatment adds a layer of “chips” or small crushed rock (screenings), and the slurry seal is placed over the chips and acts as a “wearing course” in areas of higher vehicles traffic.

The Scrub Seal treatment consist of an application of asphalt rejuvenating emulsion that is “scrubbed” into the pavement with brushes to force the emulsion into the small cracks and then the layer of “chips” or small crushed rock (screenings) is added. The slurry seal is then placed over the chips.

The Microsurfacing/Scrub Seal treatment uses a Microsurfacing Emulsion that does not rely on the sun or heat to cure and can be driven on in a much shorter time. The emulsion is “scrubbed” into the pavement with brushes but “chips” and slurry seal is not placed over the treatment.

The project will include removal and replacement of 91 access ramps that are not in conformance with the current ADA standards and construct new access ramps in existing sidewalk at certain locations. All of the reconstruction work will be done within the footprint of the existing improvements. The work includes 12 ramps in District 1, 25 ramps in District 2 and 54 ramps in District 3.

The attached map and list identifies the roads for the slurry seal improvements. The list shows the roads by County Supervisorial District as well as the length, width and limits of the road improvements. These roads are located within the Western Riverside County MSHCP. Many roads, identified for improvements, are located outside Criteria Cells or Public/Quasi Public Lands. In this event, Section 7.1 of the Western Riverside County MSHCP states that necessary operation and maintenance activities conducted for safety purposes along existing roadways outside Criteria Cells or Public/Quasi Public Lands are considered Covered Activities and are exempt from survey and mitigation requirements. The project does not involve the acquisition of additional right-of-way as all improvements will remain within the County’s right-of-way.

For the slurry seal improvements within Criteria Cells or Public/Quasi Public Lands, Section 7.3.4 of the Western Riverside County MSHCP states that necessary operation and maintenance activities conducted for safety purposes along existing roadways are considered a covered activity, therefore, slurry seal improvements within Criteria Cells or Public/Quasi Public Lands are exempt from survey and mitigation requirements.

JUN 21 2016 3-74

The Riverside County Transportation Department Staff conducted a review of the above referenced project and has determined that the proposal qualifies for a Categorical Exemption per the California Environmental Quality Act (CEQA) Guidelines.

The Riverside County Transportation Department has found that the above-described project is exempt from the provisions of the California Environmental Quality Act (CEQA), based on the following:

California Environmental Quality Act Guidelines, Section 15301 (c) – Existing Facilities –
There will be negligible or no expansion of existing use since the slurry seal activities will take place within the existing right-of-way. Existing streets are exempt from CEQA under Section 15301 (c).

By: Andrew Huneck, Senior Transportation Planner

Signed: Mary Zambon
Russell Williams, Environmental Division Manager

Notice to Bidders

County of Riverside, herein called Owner, invites sealed proposals for:

Slurry Seal Project

District 1
Project No. C5-0006

District 2
Project No. C5-0007

District 3
Project No. C5-0008

Bid shall be delivered to the County of Riverside Transportation Department, 14th Street Annex, 3525 14th Street, Riverside, California 92501, telephone (951) 955-6780 not later than 2:00 p.m., on Wednesday, **July 13, 2016** to be promptly opened in public at said address. Each bid shall be in accordance with plans, specifications and other contract documents, dated **March 2016**, and prepared by County of Riverside, whose address is same as the above, from whom they may be obtained upon deposit of **\$60.00** per set with 11"x17" plans, plus mailing costs. No refund. Prospective bidders may preview the plans, specifications and other contract documents at no charge prior to purchase at the above noted location.

A pre-bid meeting is scheduled for 2:15 pm on **Wednesday, July 6, 2016**, at the County of Riverside Transportation Department, 3525 14th Street, Riverside, California 92501. This meeting is to inform bidders and subcontractors of project requirements. Bidder's attendance at this meeting will not be mandatory.

Pursuant to Labor Code section 1771.1, any Contractor bidding, or subcontractor to be listed on a bid proposal subject to Public Contract Code section 4104, shall not be qualified to bid after March 1, 2015, unless currently registered and qualified to perform public works pursuant to Labor Code section 1725.5. No Contractor or subcontractor may be awarded a contract or perform work on any contract for public work, after April 1, 2015, without proof of current registration with the Department of Industrial Relations pursuant to Labor Code section 1725.5 to perform public works.

The Contractor is required to have a Class "A" or "C-12" or "C-32" license at the time of bid submission.

Engineering Estimate:	\$ 2,646,000 - \$ 3,087,000
Bid Bond	10 %
Performance Bond	100 %
Payment Bond	100 %
Working Days	65 Working Days

Website: <http://rctlma.org/trans/Contractors-Corner/Notices-Inviting-Bids>

COUNTY OF RIVERSIDE
TRANSPORTATION DEPARTMENT

SLURRY SEAL PROJECT

SUPERVISOR DISTRICT 1 - C5-0006

SUPERVISOR DISTRICT 2 - C5-0007

SUPERVISOR DISTRICT 3 - C5-0008

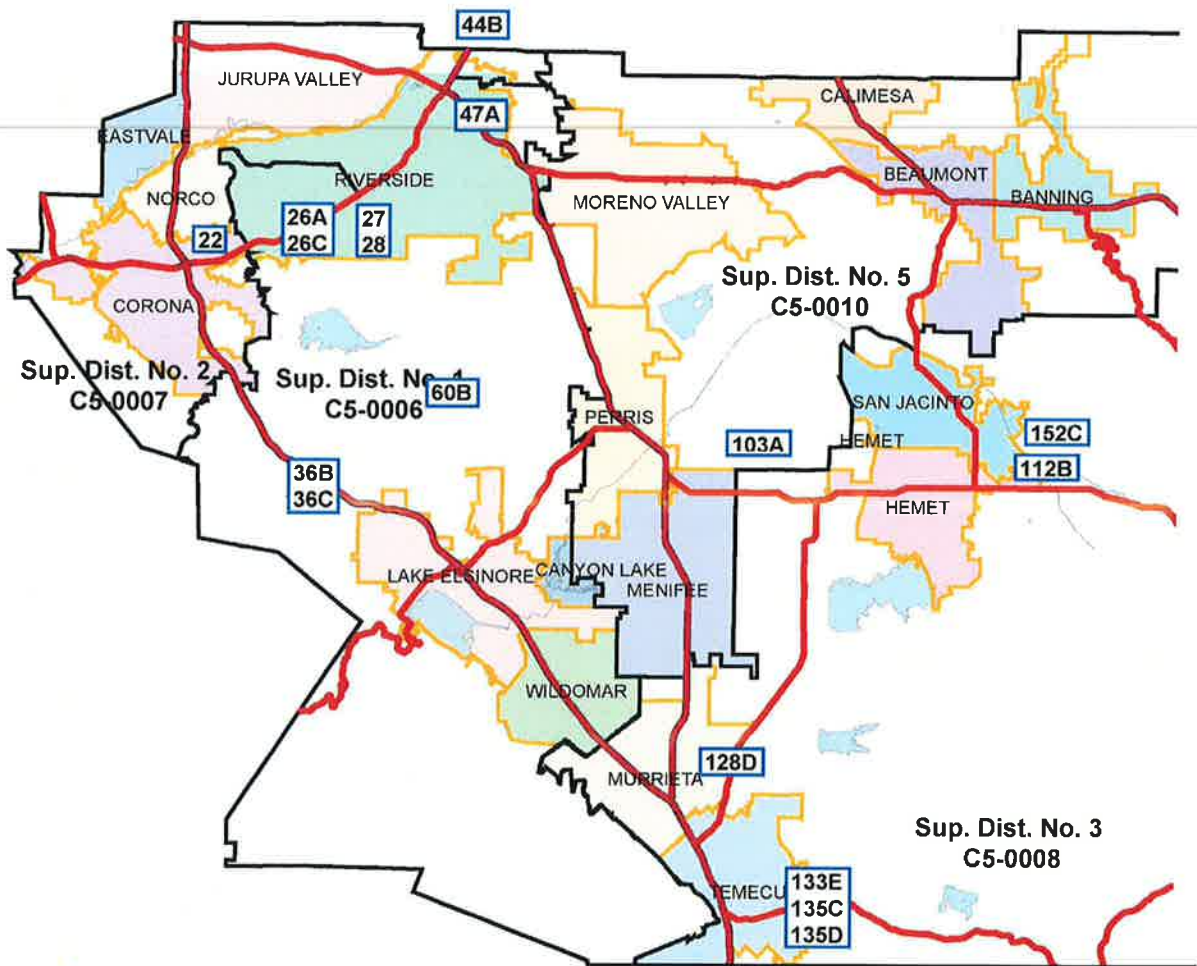
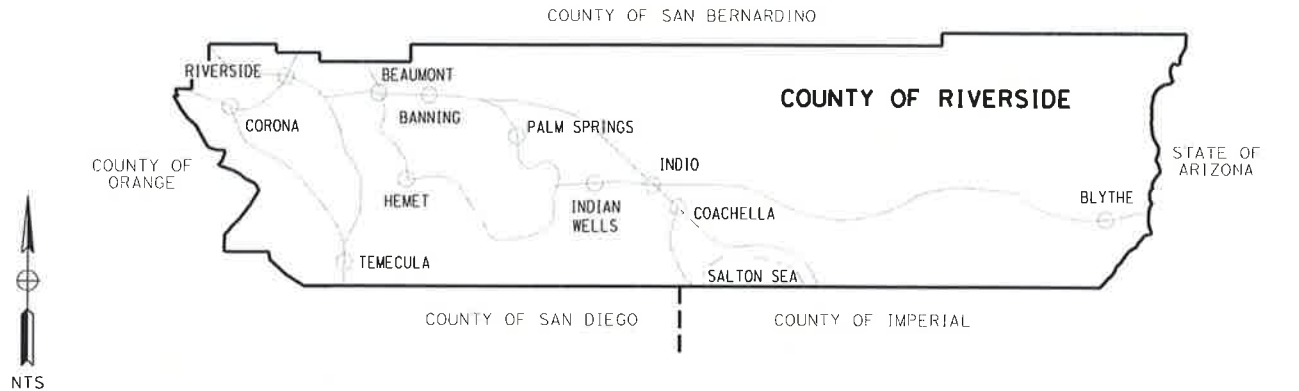

VICINITY MAP

**STREET LIST FOR 2016/2017 SLURRY SEAL PROJECT
DISTRICTS 1, 2 and 3**

Attachment 1

RD BK PAGE	SUPV. DIST.	MAINT DIST.	ROAD NAME	LIMITS		Length (FT)	Width (FT)	Area (SQ YD)	WORK DESC.	
				From	To					
A										
112	B	3	15	ACACIA AVE	1900' E NEWCHICAGO AVE	2809' E NEW CHICAGO AVE	909	39	3,939	CAPE I
36	B	1	11	ACORN DR	BANDERA DR	KNOLLWOOD DR	468	36	1,872	SS1
152	C	3	15	ADMIRALTY CT	GALICIA DR	167' E GALICIA DR	167	28	520	SS1
36	B	1	11	ALICIENTE DR	COLT DR	ECHO CANYON CT	295	36	1,180	SS1
28	1	11		ALITA DR	PONDEROSA LN	1274' S PONDEROSA LN	1,274	36	5,096	CAPE I
128	D	3	12	ALMADEN CIR	WILLOWS AVE	634' SE WILLOWS AVE	634	36	2,536	SS1
152	C	3	15	ALSACE LN	COLOGNE DR	BALESTRIERI RD	1,629	36	6,516	SS1
112	B	3	15	ALTO DR	DUMONT RD	867' E DUMONT RD	867	30	2,890	CAPE I
112	B	3	15	ALTO DR	NEW CHICAGO AVE	CHELSEA WAY	1,870	33	6,857	CAPE I
128	D	3	12	AMBERCORN DR	BAINBRIDGE CIR	94' SW BAINBRIDGE CIR	94	36	376	SS1
128	D	3	12	AMBERCORN DR	94' SW BAINBRIDGE CIR	DOMAINE MICHAEL DR	389	30	1,297	SS1
112	B	3	15	ANAWOOD PL	160' N ALTO DR	ALTO DR	160	29	516	CAPE I
112	B	3	15	ANAWOOD PL	ALTO DR	MAYBERRY AVE	613	32	2,180	CAPE I
112	B	3	15	ARDMORE DR	ALTO DR	529' S ALTO DR	529	33	1,940	CAPE I
44	B	2	13	ARLISS ST	SANRIVE AVE	1573' E SANRIVE AVE	1,573	29	5,069	CAPE I
128	D	3	12	ATHENS CIR	STARGAZER WAY	153' N STARGAZER WAY	153	36	612	CAPE I
103	A	3	14	AVENIDA CAYLEE	AVENIDA RAMADA	SULTANAS RD	1,071	36	4,284	SS1
103	A	3	14	AVENIDA CONTENTO	AVENIDA PALMERO	AVENIDA CAYLEE	246	36	984	SS1
103	A	3	14	AVENIDA PALMERA	AVENIDA RAMADA	1044' E AVENIDA RAMADA	1,044	36	4,176	SS1
103	A	3	14	AVENIDA RAMADA	ALICANTE DR	641' S ALICANTE DR	641	33	2,350	SS1
103	A	3	14	AVENIDA RAMADA	641' S ALICANTE DR	WATSON RD	625	36	2,500	SS1
152	C	3	15	AVOCET CIR	MEADOW GROVE ST	281' S MEADOW GROVE ST	281	29	905	CAPE I
B										
128	D	3	12	BAINBRIDGE CIR	WILLOWS AVE	1036' NW WILLOWS AVE	1,036	36	4,144	SS1
152	C	3	15	BALESTRIERI RD	GALICIA DR	JUTLAND DR	1,472	36	5,888	SS1
36	B	1	11	BANDERA DR	EASTWIND DR	EDGEMONT DR	711	36	2,844	SS1
36	B	1	11	BAY MEADOWS CT	COLT DR	724' E COLT DR	724	32	2,574	SS1
28	1	11		BEN CT	KRAMERIA AVE	461' S KRAMERIA AVE	461	36	1,844	CAPE I
60	B	1	11	BIRDS EYE DR	OLIVE ST	2166' SE OLIVE ST	2,166	28	6,739	SS1
152	C	3	15	BISMARCK CT	GALICIA DR	101' SW GALICIA	101	47	527	SS1
22	2	11		BLAIR ST	INDIANA AVE	MAGNOLIA AVE	914	28	2,844	SS2
22	2	11		BLAIR ST	MAGNOLIA AVE	1671' NW MAGNOLIA AVE	1,671	28	5,199	SS1
28	1	11		BLOCKER DR	PONDEROSA LN	LANDON CT	323	37	1,328	CAPE I
44	B	2	13	BOB WHITE LN	CHICKADEE CIR	254' S CHICKADEE CIR	254	36	1,016	CAPE I
152	C	3	15	BODEGA CT	MERCED RD	123' S MERCED RD	123	37	506	SS1
28	1	11		BONANZA DR	KRAMERIA AVE	PONDEROSA LN	1,278	39	5,538	CAPE I
112	B	3	15	BRENTWOOD PL	ALTO DR	161' N ALTO DR	161	29	519	CAPE I
44	B	2	13	BRIAN WAY	BROWNING ST	338' E BROWNING ST	338	33	1,239	CAPE I
26	A	1	11	BRIGHTRIDGE LN	PRAED ST	1205' SE PRAED ST	1,205	32	4,284	SS1
128	D	3	12	BRISTLECONE RD	BAINBRIDGE CIR	TANGLETREE WAY	187	36	748	SS1
135	C	3	12	BROMAN ST	SATTUI ST	MORGAN HILL DR	190	36	760	SS1
22	2	11		BROTHERTON ST	INDIANA AVE	MAGNOLIA AVE	941	32	3,346	SS2
22	2	11		BROTHERTON ST	MAGNOLIA AVE	1461' NW MAGNOLIA AVE	1,461	30	4,870	SS1
44	B	2	13	BROWNING ST	MAIN ST	CHICKADEE CIR	789	33	2,893	CAPE I
36	B	1	11	BUNKERHILL DR	COBBLE DR	797' E COBBLE DR	797	36	3,188	SS1
152	C	3	15	BUNTIN WAY	LINCOLN AVE	528' E LINCOLN AVE	528	29	1,701	CAPE I
135	D	3	12	BUTTERFIELD STAGE RD	369' SE STARPOINT ST	743' SE STONEHEATH ST	677	60	4,513	SS2
133	E	3	12	BUTTERFIELD STAGE RD	743' SE STONEHEATH ST	455' NW DESTINO ST	3,144	60	20,960	SS2
22	2	11		BYRON ST	INDIANA AVE	MAGNOLIA AVE	892	30	2,973	SS2
22	2	11		BYRON ST	MAGNOLIA AVE	1514' NW MAGNOLIA AVE	1,514	31	5,215	SS1
C										
133	E	3	12	CALAFIA ST	DESTINO ST	RUTTERFORD ST	589	36	2,356	SS1
152	C	3	15	CALAIS PL	ALSACE LN	GALLIPOLI PL	246	33	902	SS1
128	D	3	12	CALISTOGA DR	MURRIETA HOT SPRINGS RD	MENDOCINO WAY	1,156	40	5,138	CAPE I
128	D	3	12	CALISTOGA DR	MURRIETA HOT SPRINGS RD	1509' N MURRIETA HOT SPRINGS R	1,509	72	12,072	CAPE II
128	D	3	12	CALISTOGA DR	1509' N MURRIETA HOT SPRINGS R	CENTRAL PARK DR	260	60	1,733	CAPE II
44	B	2	13	CARDINAL LN	HERON LN	291' E HERON LN	291	36	1,164	CAPE I
112	B	3	15	CASINO RD	ACACIA AVE	MAYBERRY AVE	1,274	37	5,238	CAPE I
28	1	11		CECIL PL	PONDEROSA LN	ORANGECREST CT	1,203	36	4,812	CAPE I
44	B	2	13	CENTER ST	HIGHGROVE PL	PACIFIC AVE	1,231	60	8,207	SS2
44	B	2	13	CENTER ST	PACIFIC AVE	GARFIELD AVE	3,137	60	20,913	SS2
44	B	2	13	CENTER ST	GARFIELD AVE	MT VERNON AVE	3,884	60	25,893	SS2
47	A	1	13	CENTRAL AVE	SYCAMORE CANYON BLVD	WATKINS DR	975	87	9,425	CAPE II
112	B	3	15	CENTURY CT	MAYBERRY AVE	452' S MAYBERRY AVE	452	32	1,607	CAPE I
133	E	3	12	CHANDON CT	RUTHERFORD ST	MORGAN HILL DR	167	36	668	SS1
128	D	3	12	CHAPPELLET CIR	ALMADEN CIR	463' SE ALMADEN CIR	463	36	1,852	SS1
152	C	3	15	CHELSEA CT	GALICIA DR	119' S GALICIA DR	119	36	476	SS1
112	B	3	15	CHELSEA WAY	668' N ACACIA AVE	ACACIA AVE	668	36	2,672	CAPE I
112	B	3	15	CHELSEA WAY	ACACIA AVE	842' S ACACIA AVE	842	33	3,087	CAPE I

**STREET LIST FOR 2016/2017 SLURRY SEAL PROJECT
DISTRICTS 1, 2 and 3**

Attachment 1

RD BK PAGE	SUPV. DIST.	MAINT. DIST.	ROAD NAME	LIMITS		Length (FT)	Width (FT)	Area (SQ YD)	WORK DESC.	
				From	To					
44	B	2	13	CHICKADEE CIR	MANDARIN WAY	1138' E MANDARIN WAY	1,120	36	4,480	CAPE I
36	C	1	11	CIRRUS CIR	SILVER STIRRUP DR	704' SW SILVER STIRRUP DR	704	36	2,816	SS1
26	A	1	11	CITRUS GLEN CIR	ORCHARD VIEW LN	369' SE ORCHARD VIEW LN	369	32	1,312	SS1
26	C	1	11	CITRUS WOOD LN	ORANGEWIND LN	ORCHARD VIEW LN	830	40	3,689	SS1
47	A	1	13	CLAREMONT AVE	STANFORD AVE	444' NE STANFORD AVE	444	31	1,529	CAPE I
128	D	3	12	CLOVERCREST CT	SALINAS DR	251' W SALINAS DR	251	36	1,004	SS1
47	A	1	13	COLLEGE BLVD	BOX SPRINGS BLVD	940' W BOX SPRINGS BLVD	940	40	4,178	CAPE I
152	C	3	15	COLOGNE DR	JUTLAND DR	GALICIA DR	952	36	3,808	SS1
36	B	1	11	COLT DR	HORSETHIEF CANYON RD / S	EDGEBROOK DR	1,668	36	6,672	SS1
152	C	3	15	COMPIEGNE DR	JUTLAND DR	BALESTRIERI RD	1,581	37	6,500	SS1
60	B	1	14	COPPER QUEEN LN	EL MINERAL RD	PIEDRAS RD	4,132	36	16,528	SS1
128	D	3	12	CORAL SKY CT	SUMMERSIDE ST	318' N SUMMERSIDE ST	318	36	1,272	SS1
47	A	1	13	CORNELL AVE	STANFORD AVE	438' S STANFORD AVE	438	32	1,557	CAPE I
128	D	3	12	CORTE ALISOS	STARGAZER WAY	438' N STARGAZER WAY	438	36	1,752	CAPE I
128	D	3	12	CORTE SANTALINA	SALINAS DR	302' E SALINAS DR	302	36	1,208	CAPE I
112	B	3	15	CRESTWOOD PL	ALTO DR	160' N ALTO DR	160	29	516	CAPE I
128	D	3	12	CROSSBROOK CIR	SAVANNAH OAKS DR	215' S SAVANNAH OAKS DR	215	36	860	CAPE I
36	C	1	11	CUMULUS CT	THUNDERHEAD DR	180' NE THUNDERHEAD DR	180	36	720	SS1
D										
47	A	1	13	DARTMOUTH AVE	WEST POINT DR	1042' W WEST POINT DR	1,042	33	3,821	CAPE I
22		2	11	DAVIDSON ST	MAGNOLIA AVE	1395' NW MAGNOLIA AVE	1,395	32	4,960	SS1
112	B	3	15	DEANNE CT	ARDMORE DR	144' E ARDMORE DR	144	29	464	CAPE I
133	E	3	12	DESTINO ST	BUTTERFIELD STAGE RD	FLORA SPRINGS ST	720	36	2,880	SS1
128	D	3	12	DESTINY DR	ETERNITY LN	TOWN VIEW AVE	523	36	2,092	SS1
128	D	3	12	DEVOTION AVE	ETERNITY LN	HARVEST LN	440	36	1,760	SS1
133	E	3	12	DOLCE ST	MUMM ST	STAR HILL ST	705	36	2,820	SS1
128	D	3	12	DOMAINE MICHAEL DR	AMBERCORN DR	TOWNVIEW AVE	539	36	2,156	SS1
112	B	3	15	DOVERWOOD PL	ALTO DR	158' N ALTO DR	158	29	509	CAPE I
E										
36	B	1	11	EASTWIND DR	BANDERA DR	KNOLLWOOD DR	603	36	2,412	SS1
36	B	1	11	ECHO CANYON CT	298' N EDGEBROOK DR	1922' S EDGEBROOK DR	2,220	36	8,880	SS1
36	B	1	11	EDGEBROOK DR	COLT DR	522' W COLT DR	522	36	2,088	SS1
36	B	1	11	EDGEMONT DR	MOUNTAIN RD	BUNKERHILL DR	996	36	3,984	SS1
60	B	1	14	EL MINERAL RD	PIEDRAS RD	2469' W PIEDRAS RD	2,469	40	10,973	SS1
60	B	1	14	EL MINERAL RD	2469' W PIEDRAS RD	VANDERHILL CIR	1,321	29	4,257	SS1
60	B	1	14	EL MINERAL RD	VANDERHILL CIR	1032' W VANDERHILL CIR	1,032	30	3,440	SS1
60	B	1	14	EL NIDO RD	PIEDRAS RD	2303' E PIEDRAS RD	2,303	40	10,236	SS1
152	C	3	15	ELAN DR	OLIVE AVE	MEADOW GROVE ST	510	37	2,097	CAPE I
112	B	3	15	ELDERWOOD PL	ALTO DR	160' N ALTO DR	160	29	516	CAPE I
22		2	11	ELLIS ST	INDIANA AVE	MAGNOLIA AVE	897	28	2,791	SS2
22		2	11	ELLIS ST	MAGNOLIA AVE	1598' NW MAGNOLIA AVE	1,598	30	5,327	SS1
152	C	3	15	ESPIRIT CIR	ELAN DR	481' E ELAN DR	481	33	1,764	CAPE I
128	D	3	12	ETERNITY LN	MURRIETA HOT SPRINGS RD	TOWN VIEW AVE	1,691	36	6,764	SS1
47	A	1	13	ETON LN	WEST POINT DR	STANFORD AVE	240	32	853	CAPE I
27		1	11	EVERETTS WAY	KRAMERIA AVE	664' N KRAMERIA AVE	664	33	2,435	SS1
F										
36	B	1	11	FAIRFIELD DR	EDGEMONT DR	1206' E EDGEMONT DR	1,206	36	4,824	SS1
36	B	1	11	FAIRFIELD DR	1206' E EDGEMONT DR	KENSINGTON DR	188	36	752	SS1
112	B	3	15	FAIRGROVE CT	ALTO DR	154' N ALTO DR	154	30	513	CAPE I
128	D	3	12	FALCON POINT CT	RIDGE CREST ST	161' W RIDGE CREST ST	161	36	644	SS1
36	B	1	11	FAWRIDGE CT	BAY MEADOWS CT	543' S BAY MEADOWS CT	543	32	1,931	SS1
133	E	3	12	FLORA SPRINGS ST	MUMM ST	RUTHERFORD ST	963	36	3,852	SS1
44	B	2	13	FLYNN ST	SANRIVE AVE	155' W ISABELL CT	1,584	31	5,456	CAPE I
44	B	2	13	FLYNN ST	155' W ISABELL CT	MICHIGAN AVE	629	32	2,236	CAPE I
112	B	3	15	FORE DR	NEW CHICAGO DR	985' NE NEW CHICAGO DR	985	29	3,174	CAPE I
112	B	3	15	FRAZIER ST	ALTO DR	400' S ALTO DR	400	29	1,289	CAPE I
128	D	3	12	FRIENDLY CIR	ETERNITY LN	100' N ETERNITY LN	100	56	622	SS1
G										
152	C	3	15	GALICIA DR	BETHLAM AVE	140' S ADMIRALTY CT	3,120	40	13,867	SS1
152	C	3	15	GALICIA DR	140' S ADMIRALTY CT	688' S ADMIRALTY CT	548	40	2,436	SS1
152	C	3	15	GALLIPOLI PL	CALAIS PL	GALICIA DR	1,702	32	6,052	SS1
128	D	3	12	GLEN ELLEN CIR	DOMAINE MICHAEL DR	160' NE DOMAINE MICHAEL DR	160	36	640	SS1
128	D	3	12	GOLDEN ROD RD	WILLOWS AVE	960' SE WILLOWS AVE	960	40	4,267	SS2
22		2	11	GRANT ST	MAGNOLIA AVE	1320' NW MAGNOLIA AVE	1,320	34	4,987	CAPE I
28		1	11	GREENE CIR	SUTTLES DR	730' NE SUTTLES DR	730	40	3,244	CAPE I
26	C	1	11	GREENRIDGE CIR	PRAED ST	145' NW PRAED ST	145	32	516	SS1
26	C	1	11	GREENWOOD CIR	ORCHARD VIEW LN	604' S ORCHARD VIEW LN	604	32	2,148	SS1
152	C	3	15	GROVEWOOD CIR	LINCOLN AVE	510' E LINCOLN AVE	510	33	1,870	CAPE I

**STREET LIST FOR 2016/2017 SLURRY SEAL PROJECT
DISTRICTS 1, 2 and 3**

Attachment 1

RD BK PAGE	SUPV. DIST.	MAINT. DIST.	ROAD NAME	LIMITS		Length (FT)	Width (FT)	Area (SQ YD)	WORK DESC.	
				From	To					
H										
135	C	3	12	HANZELL CT	SATTUI ST	200' SE SATTUI ST	200	32	711	SS1
112	B	3	15	HARTLEY AVE	228' W CASINO RD	460' E CASINO RD	688	29	2,217	CAPE I
47	A	1	13	HARVARD WAY	DARTMOUTH AVE	COLLEGE BLVD	3,375	32	12,000	CAPE I
128	D	3	12	HARVEST LN	ETERNITY LN	DEVOTION AVE	487	36	1,948	SS1
44	B	2	13	HARVEY AVE	TULARE ST	138' N TULARE ST	138	13	199	CAPE I
152	C	3	15	HARVEY WAY	LINCOLN AVE	528' E LINCOLN AVE	528	29	1,701	CAPE I
36	B	1	11	HAVEN ROCK CT	COLT DR	498' E COLT DR	498	32	1,771	SS1
135	C	3	12	HAYWOOD CT	MIRAMONTE ST	251' NE MIRAMONTE ST	251	32	892	SS1
152	C	3	15	HAZELWOOD CIR	MEADOW GROVE ST	275' S MEADOW GROVE ST	275	29	886	CAPE I
128	D	3	12	HEATHERSTONE CT	TANGLETREE WAY	229' NE TANGLETREE WAY	229	36	916	SS1
128	D	3	12	HERITAGE ST	ETERNITY LN	453' E ETERNITY LN	453	36	1,812	SS1
44	B	2	13	HERON LN	1926' S MAIN ST	MAIN ST	1,926	36	7,704	CAPE I
60	B	1	14	HIGH COUNTRY CIR	OLIVE ST	WESTERN CREST DR	1,185	32	4,213	SS1
60	B	1	14	HIGH COUNTRY CIR	WESTERN CREST DR	1271' SE WESTERN CREST DR	1,271	36	5,084	SS1
I										
44	B	2	13	ISHBELL CT	FLYNN ST	403' S FLYNN ST	403	32	1,433	CAPE I
J										
28		1	11	JACOBS CIR	ALITA DR	1099' W ALITA DR	1,099	36	4,396	CAPE I
27		1	11	JAMES CT	KRAMERIA AVE	659' N KRAMERIA AVE	659	36	2,636	SS1
112	B	3	15	JARED LN	ACACIA AVE	1360' NW ACACIA AVE	1,360	33	4,987	CAPE I
152	C	3	15	JUTLAND DR	COLOGNE DR	KENSINGTON CT	2,243	37	9,221	SS1
K										
28		1	11	KATIE DR	PONDEROSA LN	JACOBS CIR	937	35	3,644	CAPE I
44	B	2	13	KENDRA WAY	BROWNING ST	340' E BROWNING ST	340	33	1,247	CAPE I
152	C	3	15	KENSINGTON CT	JUTLAND DR	122' SE JUTLAND DR	122	36	488	SS1
27		1	11	KING AVE	VAN BUREN BLVD	KRAMERIA AVE	846	30	2,820	SS2
28		1	11	KRAMERIA AVE	PONDEROSA LN	330' W BONANZA DR	1,795	37	7,379	CAPE I
28		1	11	KRAMERIA AVE	330' W BONANZA DR	SUTTLES DR	1,645	34	6,214	CAPE I
28		1	11	KRAMERIA AVE	SUTTLES DR	WASHINGTON ST	2,651	31	9,131	SS2
L										
28		1	11	LANDON CT	SUTTLES DR	904' W SUTTLES DR	904	37	3,716	CAPE I
152	C	3	15	LATELY CIR	FAIRVIEW AVE	475' E FAIRVIEW AVE	475	33	1,742	CAPE I
128	D	3	12	LAUREL CT	SALINAS DR	254' NE SALINAS DR	254	36	1,016	SS1
36	B	1	11	LEAFWOOD DR	EDGE MONT DR	FAIRFIELD DR	604	36	2,416	SS1
112	B	3	15	LEGACY CT	MAYBERRY AVE	451' S MAYBERRY AVE	451	32	1,604	CAPE I
47	A	1	13	LEHIGH LN	DARTMOUTH AVE	PRINCETON AVE	796	33	2,919	CAPE I
152	C	3	15	LIEGE DR	COMPIEGNE DR	407' S COMPIEGNE DR	407	37	1,673	SS1
152	C	3	15	LINCOLN AVE	PALM AVE	OLIVE AVE	1,325	20	2,944	CAPE I
152	C	3	15	LINCOLN AVE	OLIVE AVE	630' N OLIVE AVE	630	13	910	CAPE I
26	C	1	11	LOCKE CIR	PRAED ST	160' SW PRAED ST	160	36	640	SS1
128	D	3	12	LOS GATOS DR	SAN ANSELMO DR	MILL VALLEY CT	587	36	2,348	SS1
M										
133	E	3	12	MADRIGAL CT	DESTINO ST	292' SE DESTINO ST	292	32	1,038	SS1
44	B	2	13	MAIN ST	320' W HERON LN	MT VERNON AVE	2,090	32	7,431	CAPE I
128	D	3	12	MAJESTIC CIR	ETERNITY LN	163' S ETERNITY LN	158	36	632	SS1
44	B	2	13	MANDARIN WAY	MAIN ST	HERON LN	1,658	36	6,632	CAPE I
152	C	3	15	MARNE CT	GALICIA DR	170' S GALICIA DR	170	29	548	SS1
152	C	3	15	MATTOLE RD	JUTLAND DR	MERCED RD	337	33	1,236	SS1
152	C	3	15	MEADOW GROVE ST	OLIVE AVE	495' N OLIVE AVE	495	37	2,035	CAPE I
128	D	3	12	MEMORY DR	ETERNITY LN	975' SW ETERNITY LN	975	36	3,900	SS1
128	D	3	12	MENDOCINO WAY	CALISTOGA DR	SALINAS DR	518	36	2,072	CAPE I
152	C	3	15	MERCED RD	LEIGE RD	BALESTRIERI RD	1,324	37	5,443	SS1
128	D	3	12	MILL VALLEY CT	LOS GATOS DR	371' E LOS GATOS DR	371	36	1,484	SS1
128	D	3	12	MILLSTREAM RD	SAVANNAH OAKS DR	TANGLETREE WAY	335	36	1,340	SS1
60	B	1	14	MINERS RD	PIEDRAS RD	COPPER QUEEN LN	1,661	36	6,644	SS1
47	A	1	13	MINNESOTA WAY	HARVARD WAY	BOX SPRINGS BLVD	196	32	697	CAPE I
135	C	3	12	MIRAMONTE ST	MORGAN HILL DR	SATTUI ST	521	36	2,084	SS1
60	B	1	14	MODOC CT	HIGH COUNTRY CIR	1246' SE HIGH COUNTRY CIR	1,246	28	3,876	SS1
22		2	11	MOODY ST	MAGNOLIA AVE	1804' NW MAGNOLIA AVE	1,804	38	7,617	SS1
135	C	3	12	MORGAN HILL DR	EL CHIMISAL RD	BUTTERFIELD STAGE RD	3,586	40	15,938	SS2
60	B	1	11	MORROW MEADOW DR	OLIVE ST	BIRDS EYE DR	867	28	2,697	SS1
133	E	3	12	MUMM ST	SILVER ROSE ST	1100' NE SILVER ROSE ST	1,100	36	4,400	SS1
128	D	3	12	MURRIETA HOT SPRINGS RD	126' E CALISTOGA DR	2165' E CALISTOGA DR	2,039	60	13,593	CAPE II

**STREET LIST FOR 2016/2017 SLURRY SEAL PROJECT
DISTRICTS 1, 2 and 3**

Attachment 1

RD BK PAGE	SUPV. DIST.	MAINT DIST.	ROAD NAME	LIMITS		Length (FT)	Width (FT)	Area (SQ YD)	WORK DESC.	
				From	To					
N										
22	2	11	NEECE ST	INDIANA AVE	MAGNOLIA AVE	1,158	16	2,059	SS2	
22	2	11	NEECE ST	MAGNOLIA AVE	1768' NW MAGNOLIA AVE	1,768	36	7,072	SS1	
112	B	3	15	NEW CHICAGO AVE	ALTO DR	619	24	1,651	CAPE I	
112	B	3	15	NEW CHICAGO AVE	ACACIA AVE	1,260	42	5,880	CAPE I	
128	D	3	12	NOVATO WAY	SALINAS DR	462	36	1,848	CAPE I	
O										
128	D	3	12	OLD TIMES CT	ETERNITY LN	151	36	604	SS1	
60	B	1	11	OLIVE ST	LAKE MATHEWS DR	2,835	36	11,340	SS1	
60	B	1	11	OLIVE ST	HIGH COUNTRY CIR	1,359	30	4,530	SS1	
152	C	3	15	OLIVE AVE	FAIRVIEW AVE	622	26	1,797	CAPE I	
152	C	3	15	OLIVE AVE	440' W ELAN DR	1,995	26	5,763	CAPE I	
152	C	3	15	OLIVE AVE	LINCOLN AVE	418	26	1,208	CAPE I	
26	C	1	11	ORANGE VIEW CIR	ORCHARD VIEW LN	301	32	1,070	SS1	
28	1	11	ORANGECREST CT	PONDEROSA LN	1024' S PONDEROSA LN	1,024	20	2,276	CAPE I	
26	C	1	11	ORANGEHAVEN LN	MCALLISTER PKWY	1,408	40	6,258	SS1	
26	A	1	11	ORANGEMONT LN	ORCHARD VIEW LN	1,842	40	8,187	SS1	
26	A	1	11	ORANGEWIND LN	CITRUS WOOD LN	1,960	40	8,711	SS1	
P										
112	B	3	15	PAYNE AVE	228' W CASINO RD	460' E CASINO RD	688	29	2,217	CAPE I
112	B	3	15	PEARTREE LN	MAYBERRY AVE	1303' NW MAYBERRY AVE	1,303	33	4,778	CAPE I
133	E	3	12	PEGASE CT	RUTHERFORD ST	397' NW RUTHERFORD ST	397	32	1,412	SS1
60	B	1	14	PIEDRAS RD	SANTA ROSA MINE RD	EL MINERAL RD	4,504	40	20,018	SS1
112	B	3	15	PIONEER AVE	472' W CASINO RD	649' E CASINO RD	1,121	29	3,612	CAPE I
60	B	1	14	PLACER HILLS CT	EL MINERAL RD	381' S EL MINERAL RD	381	36	1,524	SS1
112	B	3	15	PLEASANT ST	ACACIA AVE	986' N ACACIA AVE	986	32	3,506	CAPE I
44	B	2	13	PLEWS CT	FLYNN ST	392' S FLYNN ST	392	32	1,394	CAPE I
28	1	11	PONDEROSA LN	SUTTLES DR	CECIL PL	1,658	39	7,185	CAPE I	
28	1	11	PONDEROSA LN	CECIL PL	ORANGECREST CT	694	39	3,007	CAPE I	
26	C	1	11	PRAED ST	ORANGEHAVEN LN	109' W BRIGHTRIDGE LN	1,461	40	6,493	SS1
47	A	1	13	PRINCETON AVE	TULANE AVE	LEHIGH LN	536	32	1,906	CAPE I
112	B	3	15	PUTTERS LN	NEW CHICAGO AVE	FORE DR	503	29	1,621	CAPE I
R										
44	B	2	13	RADFORD CT	MANDARIN WAY	345' N MANDARIN WAY	345	33	1,265	CAPE I
112	B	3	15	RASSLE DR	CHELSEA WAY	872' E CHELSEA WAY	872	31	3,004	CAPE I
36	C	1	11	RED CLOUD RD	THUNDERHEAD DR	SILVER STIRRUP DR	750	36	3,000	SS1
112	B	3	15	REGENT CT	ALTO DR	287' S ALTO DR	287	29	925	CAPE I
152	C	3	15	REIMS CT	GALICIA DR	206' S GALICIA DR	206	29	664	SS1
28	1	11	REINER CIR	KRAMERIA AVE	470' E KRAMERIA AVE	470	37	1,932	CAPE I	
128	D	3	12	RIDGE CREST ST	WILLOWS AVE	SALINAS DR	1,134	36	4,536	SS1
133	E	3	12	RUTHERFORD ST	CALAFIA ST	1648' S CALAFIA ST	1,648	36	6,592	SS1
S										
152	C	3	15	SAAR ST	COLOGNE DR	BETHLAM AVE	164	37	674	SS1
128	D	3	12	SALINAS DR	CORTE SANTALINA	WILLOWS AVE	1,385	36	5,540	CAPE I
128	D	3	12	SALINAS DR	WILLOWS AVE	RIDGE CREST ST	1,279	36	5,116	SS1
128	D	3	12	SAN ANSELMO DR	LOS GATOS DR	476' NE LOS GATOS DR	476	36	1,904	SS1
112	B	3	15	SAN FELIPE DR	SAN MATEO WAY	SAN MARCOS PL	581	33	2,130	CAPE I
112	B	3	15	SAN LEANDRO CT	SAN MATEO WAY	190' S SAN MATEO WAY	190	29	612	CAPE I
112	B	3	15	SAN MARCOS PL	PLEASANT ST	SAN FELIPE DR	1,162	33	4,261	CAPE I
112	B	3	15	SAN MARINO LN	SAN MARCOS PL	623' S SAN MARCOS PL	623	33	2,284	CAPE I
112	B	3	15	SAN MATEO WAY	SAN MARINO LN	SAN FELIPE DR	957	33	3,509	CAPE I
112	B	3	15	SAN MIGUEL WAY	NEW CHICAGO AVE	SAN MARCOS PL	880	33	3,227	SS1
44	B	2	13	SANRIVE AVE	MAIN ST	FLYNN ST	628	34	2,372	CAPE I
128	D	3	12	SANTA CRUZ DR	CALISTOGA DR	LOS GATOS DR	201	36	804	SS1
128	D	3	12	SANTA ROSA CT	SAN ANSELMO DR	258' N SAN ANSELMO DR	258	36	1,032	SS1
152	C	3	15	SANTA YNEZ CT	MERCED RD	124' S MERCED RD	124	44	606	SS1
135	C	3	12	SATTUI ST	MIRAMONTE ST	1363' NE MIRAMONTE ST	1,363	36	5,452	SS1
128	D	3	12	SAVANNAH OAKS DR	TOWNVIEW AVE	MILLSTREAM RD	1,275	36	5,100	SS1
44	B	2	13	SEELEY CT	MANDARIN WAY	346' E MANDARIN WAY	346	33	1,269	CAPE I
135	C	3	12	SILVER ROSE ST	MUMM ST	814' SE MUMM ST	814	36	3,256	SS1
36	C	1	11	SILVER STIRRUP DR	644' S MOUNTAIN RD	187' E RED CLOUD RD	1,981	36	7,924	SS1
152	C	3	15	SOPWITH DR	JUTLAND DR	FAIRVIEW AVE	178	33	653	SS1
152	C	3	15	SPRINGWOOD CIR	LINCOLN AVE	513' E LINCOLN AVE	513	33	1,881	CAPE I
47	A	1	13	STANFORD AVE	ETON LN	COLLEGE BLVD	1,031	32	3,666	CAPE I
47	A	1	13	STANFORD AVE	COLLEGE BLVD	403' S COLLEGE BLVD	403	32	1,433	CAPE I
133	E	3	12	STAR HILL ST	SILVER ROSE ST	MORGAN HILL DR	975	36	3,900	SS1
128	D	3	12	STARGAZER WAY	SALINAS DR	1113' W SALINAS DR	1,113	36	4,452	CAPE I
128	D	3	12	STARGAZER WAY	CALISTOGA DR	SALINAS DR	554	36	2,216	CAPE I
44	B	2	13	STARLING LN	HERON LN	268' E HERON LN	268	36	1,072	CAPE I

**STREET LIST FOR 2016/2017 SLURRY SEAL PROJECT
DISTRICTS 1, 2 and 3**

Attachment 1

RD BK PAGE	SUPV. DIST.	MAINT DIST.	ROAD NAME	LIMITS		Length (FT)	Width (FT)	Area (SQ YD)	WORK DESC.	
				From	To					
128	D	3	12	SUMMERSIDE ST	N GENERAL KEARNY RD	1121' W N GENERAL KEARNY RD	1,121	36	4,484	SS1
26	C	1	11	SUNGROVE CIR	PRAED ST	144' E PRAED ST	144	32	512	SS1
26	C	1	11	SUNRIDGE CIR	ORCHARD VIEW LN	331' N ORCHARD VIEW LN	331	32	1,177	SS1
112	B	3	15	SUNSHINE CT	FORE DR	135' W FORE DR	135	29	435	CAPE I
28		1	11	SUTTLES DR	PONDEROSA LN	648' N PONDEROSA LN	648	37	2,664	CAPE I
47	A	1	13	SYCAMORE CANYON BLVD	728' S COLLEGE BLVD	COLLEGE BLVD	728	37	2,993	CAPE II
47	A	1	13	SYCAMORE CANYON BLVD	COLLEGE BLVD	1593' S CENTRAL AVE	807	40	3,587	CAPE II
47	A	1	13	SYCAMORE CANYON BLVD	1593' S CENTRAL AVE	CENTRAL AVE	1,593	54	9,558	CAPE II
47	A	1	13	SYCAMORE CANYON BLVD	CENTRAL AVE	1050' N CENTRAL AVE	1,050	73	8,517	CAPE II
T										
128	D	3	12	TANGLTREE WAY	STARGAZER WAY	MILLSTREAM RD	1,049	36	4,196	SS1
22		2	11	TEMESCAL ST	MAGNOLIA AVE	ESTELLE ST	890	24	2,373	CAPE I
22		2	11	TEMESCAL ST	ESTELLE ST	864' N ESTELLE ST	864	10	960	CAPE I
36	C	1	11	THUNDERHEAD DR	SILVER STIRRUP DR	RED CLOUD RD	1,004	36	4,016	SS1
22		2	11	TOLTON AVE	BROTHERTON ST	GRANT ST	677	32	2,407	SS2
128	D	3	12	TOWNVIEW AVE	MURRIETA HOT SPRINGS RD	1006' N WILLOWS AVE	1,645	40	7,311	SS2
128	D	3	12	TOWNVIEW AVE	1006' N WILLOWS AVE	WILLOWS AVE	1,006	40	4,471	SS2
27		1	11	TRISHA WAY	KRAMERIA AVE	661' N KRAMERIA AVE	661	32	2,350	SS1
47	A	1	13	TULANE AVE	STANFORD AVE	1114' S STANFORD AVE	1,114	32	3,961	CAPE I
152	C	3	15	TULANE CT	MERCED RD	122' S MERCED RD	122	40	542	SS1
44	B	2	13	TULARE ST	WALKER AVE	HARVEY AVE	512	29	1,650	CAPE I
V										
60	B	1	14	VANDERHILL CIR	EL MINERAL RD	WESTERN CREST DR	1,062	32	3,776	SS1
60	B	1	14	VANDERHILL CIR	WESTERN CREST DR	580' E WESTERN CREST DR	580	28	1,804	SS1
26	C	1	11	VISTA GROVE CIR	PRAED ST	286' SE PRAED ST	286	32	1,017	SS1
W										
112	B	3	15	WALDEN WAY	376' W CHELSEA WAY	356' E CHELSEA WAY	732	29	2,359	CAPE I
44	B	2	13	WALKER AVE	CENTER ST	ARLISS ST	946	29	3,048	CAPE I
44	B	2	13	WARING AVE	TULARE ST	142' N TULARE ST	142	29	458	CAPE I
47	A	1	13	WATKINS DR	I-215	898' N I-215	898	62	6,186	CAPE II
103	A	3	14	WATSON RD	AVENIDA RAMADA	SULTANAS RD	1,114	30	3,713	SS1
47	A	1	13	WEST POINT DR	HARVARD WAY	2345' W HARVARD WAY	2,345	32	8,338	CAPE I
60	B	1	14	WESTERN CREST DR	VANDERHILL CIR	HIGH COUNTRY CIR	1,339	32	4,761	SS1
26	C	1	11	WHITEBLOSSOM CIR	PRAED ST	145' NE PRAED ST	145	32	516	SS1
26	A	1	11	WILDFLOWER LN	BRIGHTRIDGE LN	935' E BRIGHTRIDGE LN	935	32	3,324	SS1
Z										
152	C	3	15	ZACHARY CT	GALICIA DR	171' E GALICIA DR	171	36	684	SS1

ACCESS RAMP IMPROVEMENTS

By Supervisor District

Attachment 2

NO.	RD BK PAGE	SUPV DIST	RETURN NUMBER	CORNER	CROSS STREET 1	CROSS STREET 2
1	47 A	1	4706	NW	CENTRAL AVE	SYCAMORE CANYON BLVD
2	47 A	1	4707	NE	CENTRAL AVE	SYCAMORE CANYON BLVD
3	47 A	1	4701	NW	COLLEGE BLVD	STANFORD AVE
4	47 A	1	4702	NW	SYCAMORE CANYON BLVD	COLLEGE BLVD
5	47 A	1	4703	SW	SYCAMORE CANYON BLVD	COLLEGE BLVD
6	47 A	1	4704	NW	SYCAMORE CANYON BLVD	MINNESOTA WAY
7	47 A	1	4705	SW	SYCAMORE CANYON BLVD	MINNESOTA WAY
8	44 B	2	5202	NE	BROWNING ST	KENDRA WAY
9	44 B	2	5321	SE	BROWNING ST	KENDRA WAY
10	44 B	2	5322	NE	BROWNING ST	BRIAN WAY
11	44 B	2	5323	SE	BROWNING ST	BRIAN WAY
12	44 B	2	789	NW	CENTER ST	WALKER AVE
13	44 B	2	790	NE	CENTER ST	WALKER AVE
14	44 B	2	5905	NW	CENTER ST	HERON LN
15	44 B	2	5907	NE	CENTER ST	HERON LN
16	44 B	2	5908	SE	CENTER ST	HERON LN
17	44 B	2	5909	SW	CENTER ST	HERON LN
18	44 B	2	388	SE	FLYNN ST	ISHBELL CT
19	44 B	2	389	SW	FLYNN ST	ISHBELL CT
20	44 B	2	390	SE	FLYNN ST	PLEWS CT
21	44 B	2	391	SW	FLYNN ST	PLEWS CT
22	22	2	2201	NE	MAGNOLIA AVE	GRANT ST
23	22	2	2202	NW	MAGNOLIA AVE	GRANT ST
24	22	2	2217	NE	MAGNOLIA AVE	TEMESCAL ST
25	22	2	2218	NW	MAGNOLIA AVE	TEMESCAL ST
26	44 B	2	6184	SW	MAIN ST	MT VERNON AVE
27	44 B	2	6187	SE	MAIN ST	HERON LN
28	44 B	2	6188	SW	MAIN ST	HERON LN
29	44 B	2	6500	SE	MAIN ST	MANDARIN WAY
30	44 B	2	6501	SW	MAIN ST	MANDARIN WAY
31	44 B	2	6537	SE	MAIN ST	BROWNING ST
32	44 B	2	6538	SW	MAIN ST	BROWNING ST
33	112 B	3	5622	NW	ANAWOOD PL	PEARTREE LN
34	112 B	3	5623	NE	ANAWOOD PL	PEARTREE LN
35	112 B	3	5624	SE	ANAWOOD PL	PEARTREE LN
36	112 B	3	5625	SW	ANAWOOD PL	PEARTREE LN
37	112 B	3	5811	SE	ANAWOOD PL	ALTO DR
38	112 B	3	5812	SW	ANAWOOD PL	ALTO DR
39	128 D	3	2811	NW	CALISTOGA DR	NOVATO WAY
40	128 D	3	2812	SW	CALISTOGA DR	NOVATO WAY
41	128 D	3	2813	NW	CALISTOGA DR	STARGAZER WAY
42	128 D	3	2814	SW	CALISTOGA DR	STARGAZER WAY
43	128 D	3	2823	NW	CALISTOGA DR	COMMERCE CT

ACCESS RAMP IMPROVEMENTS

By Supervisor District

Attachment 2

NO.	RD BK PAGE	SUPV DIST	RETURN NUMBER	CORNER	CROSS STREET 1	CROSS STREET 2
44	128 D	3	2824	SW	CALISTOGA DR	COMMERCE CT
45	152 C	3	4611	NE	FAIRVIEW AVE	LATELY CIR
46	152 C	3	4612	SE	FAIRVIEW AVE	LATELY CIR
47	152 C	3	4628	SW	FAIRVIEW AVE	OLIVE AVE
48	152 C	3	6380	NE	LINCOLN AVE	SPRINGWOOD CIR
49	152 C	3	6381	SE	LINCOLN AVE	SPRINGWOOD CIR
50	152 C	3	6382	SE	LINCOLN AVE	GROVEWOOD CIR
51	152 C	3	6383	NE	LINCOLN AVE	GROVEWOOD CIR
52	152 C	3	6385	NW	LINCOLN AVE	OLIVE AVE
53	152 C	3	6387	SE	LINCOLN AVE	OLIVE AVE
54	112 B	3	5414	SW	MAYBERRY AVE	LEGACY CT
55	112 B	3	5415	SE	MAYBERRY AVE	LEGACY CT
56	112 B	3	5896	SW	MAYBERRY AVE	CENTURY CT
57	112 B	3	6292	NW	MAYBERRY AVE	ANAWOOD PL
58	112 B	3	6293	NE	MAYBERRY AVE	ANAWOOD PL
59	112 B	3	6294	NW	MAYBERRY AVE	PEARTREE LN
60	112 B	3	6295	NE	MAYBERRY AVE	PEARTREE LN
61	112 B	3	6296	SE	MAYBERRY AVE	CENTURY CT
62	128 D	3	2827	SW	MURRIETA HOT SPRINGS RD	INVERNESS WAY
63	152 C	3	5480	NW	OLIVE AVE	ELAN DR
64	152 C	3	5481	NE	OLIVE AVE	ELAN DR
65	152 C	3	5489	NW	OLIVE AVE	MEADOW GROVE
66	152 C	3	5490	NE	OLIVE AVE	MEADOW GROVE
67	128 D	3	2801	NE	SALINAS DR	WILLOWS AVE
68	128 D	3	2802	NW	SALINAS DR	WILLOWS AVE
69	128 D	3	2803	NE	SALINAS DR	MENDOCINO WAY
70	128 D	3	2804	SE	SALINAS DR	MENDOCINO WAY
71	128 D	3	2809	NE	SALINAS DR	NOVATO WAY
72	128 D	3	2810	SE	SALINAS DR	NOVATO WAY
73	128 D	3	2821	SE	SAVANNAH OAKS DR	CROSSBROOK CIR
74	128 D	3	2822	SW	SAVANNAH OAKS DR	CROSSBROOK CIR
75	128 D	3	2805	NW	STARGAZER WAY	SALINAS DR
76	128 D	3	2806	NE	STARGAZER WAY	SALINAS DR
77	128 D	3	2807	SE	STARGAZER WAY	SALINAS DR
78	128 D	3	2808	SW	STARGAZER WAY	SALINAS DR
79	128 D	3	2815	NW	STARGAZER WAY	CORTE ALISOS
80	128 D	3	2816	NE	STARGAZER WAY	CORTE ALISOS
81	128 D	3	2817	NW	STARGAZER WAY	ATHENS CIR
82	128 D	3	2818	NE	STARGAZER WAY	ATHENS CIR
83	128 D	3	2819	SE	STARGAZER WAY	TANGLTREE WAY
84	128 D	3	2820	SW	STARGAZER WAY	TANGLTREE WAY

GENERAL NOTES

1. ALL MATERIAL AND WORK SHALL CONFORM TO THE 2010 EDITION, DEPARTMENT OF TRANSPORTATION.
2. THE CONTRACTOR SHALL OBTAIN UTILITIES INFORMATION AND CONDUCT A PRELIMINARY SURVEY TO VERIFY THE LOCATION OF ALL UTILITIES PRIOR TO COMMENCING ANY CONSTRUCTION OF THE JOB. THE CONTRACTOR SHALL MAINTAIN ALL UTILITIES AND SHALL BE RESPONSIBLE FOR ANY DAMAGE TO UTILITIES. THE CONTRACTOR SHALL NOTIFY ALL UTILITIES OF ANY CONSTRUCTION AND SHALL MAINTAIN ADEQUATE GUARDRAILS AT ALL TIMES. CALL UNDERGROUND SERVICE ALERT AT (800) 485-4849.
3. SEE CALTRANS STANDARD PLANS ES-1A AND ES-1B FOR SYMBOL AND ABBREVIATION LEGEND.
4. SHALL BE PROTECTED OR TRAFFICED AS DIRECTED BY THE ENGINEER.
5. CONTRACTOR LICENSE CLASS A OR C-12 REQUIRED.

**COUNTY OF RIVERSIDE
TRANSPORTATION DEPARTMENT**

**SLURRY SEAL PROJECT
SUPERVISOR DISTRICT 1 - C5-0006
SUPERVISOR DISTRICT 2 - C5-0007
SUPERVISOR DISTRICT 3 - C5-0008**

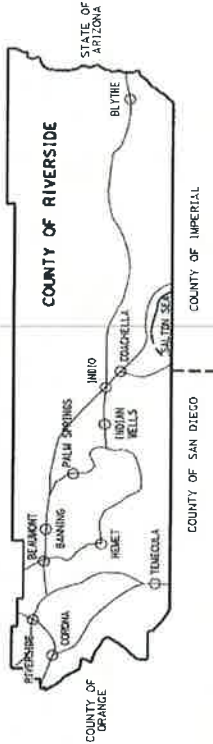

INDEX OF SHEETS

01	TITLE SHEET	02-04	TREATMENT INDEX
05	22	05	50 1
06	26A	06	50 1
07	26C	07	50 1
08	27	08	50 1
09	28	09	50 1
10	36B	10	50 1
11	36C	11	50 2
12	44B	12	50 1
13	47A	13	50 1
14	60B	14	50 1
15	103A	15	50 3
16	112B	16	50 3
17	128D	17	50 3
18	133E	18	50 3
19	135C	19	50 3
20	135D	20	50 3
21	152C	21	50 3
22-24	ROAD INDEX	22-24	50 3
25-26	RAMP INDEX	25-26	50 3
27-47	RAMP EXHIBIT	27-47	50 3

XXX INDICATES ROAD BOOK PAGE

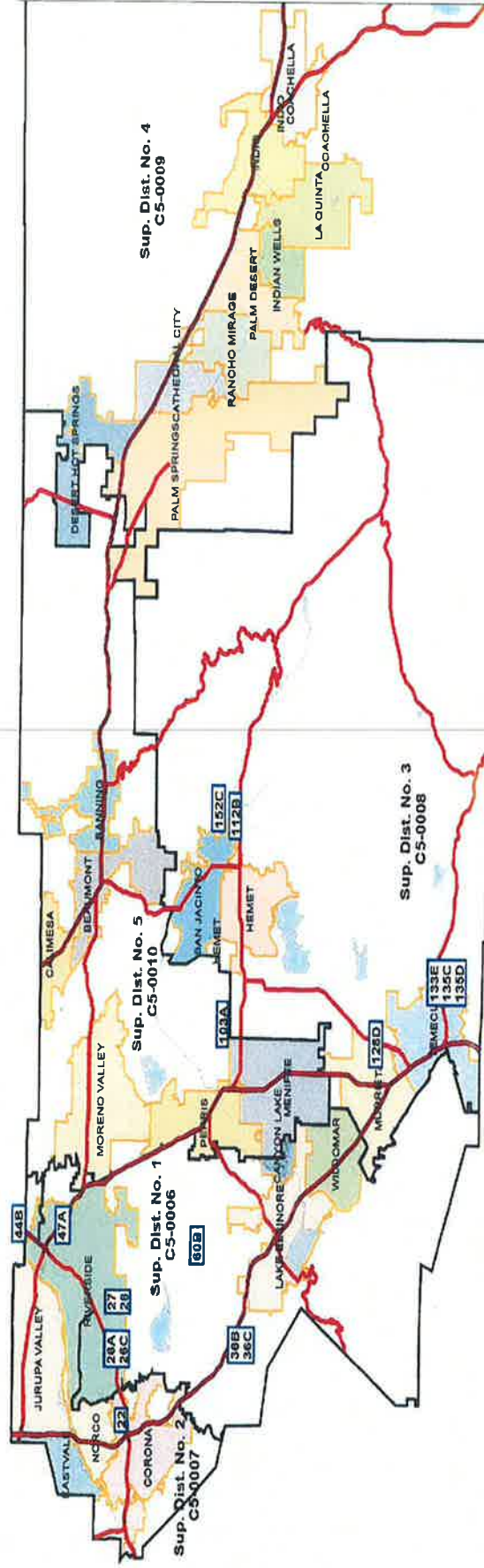

DIG ALERT

DATE	TIME	BY

REVISIONS

NO.	DATE	DESCRIPTION
1	5/14/10	FOR INSPECTION 5/14/10

APPROVED BY: *[Signature]* DATE: 5/14/10
 COUNTY ENGINEER
 COUNTY OF RIVERSIDE

DESIGNED BY: *[Signature]* DATE: 5/11/10
 COUNTY ENGINEER
 COUNTY OF RIVERSIDE

SLURRY SEAL PROJECT
 SUPERVISOR DISTRICT 1 - C5-0006
 SUPERVISOR DISTRICT 2 - C5-0007
 SUPERVISOR DISTRICT 3 - C5-0008

RD BK PAGE	SUPPLY/MAINT DIST. DIST.	ROAD NAME	LIMITS From To	Length (FT)	Width (FT)	Area (SQ YD)	WORK DISC.
22	11	BLAIR ST		1,674	26	5,190	SS1
22	11	BROOKHURST ST		1,481	30	4,470	SS1
22	11	BYRON ST		1,514	31	5,215	SS1
22	11	DAVIDSON ST		1,395	31	4,960	SS1
22	11	ELIAS ST		1,508	30	5,277	SS1
22	11	HOOVER ST		1,804	36	7,617	SS1
22	11	NEECE ST		1,788	36	7,072	SS1
26A	11	BRIGHTBRIDGE LN		1,205	32	4,294	SS1
26A	11	CITRUS GLEN CIR		389	22	1,312	SS1
26A	11	EDGEMOUNT LN		1,842	40	8,187	SS1
26A	11	ORANGEWOOD LN		1,960	40	8,711	SS1
26A	11	WILLOW LOWER LN		935	37	3,324	SS1
26C	11	CITRUS WOOD LN		830	40	3,889	SS1
26C	11	GREENWICH CIR		145	32	516	SS1
26C	11	ORCHARD VIEW LN		604	32	2,148	SS1
26C	11	LOCKE CIR		100	36	648	SS1
26C	11	ORANGE VIEW CIR		301	32	1,070	SS1
26C	11	ORANGEVIEW LN		1,408	40	6,258	SS1
26C	11	ORCHARDVIEW LN		1,401	40	6,493	SS1
26C	11	SHANGHAI CIR		104	32	512	SS1
26C	11	WATER GROVE CIR		331	32	1,177	SS1
26C	11	WHITESOUM CIR		286	37	1,017	SS1
27	11	EVERETS WAY		145	32	516	SS1
27	11	JAMES CT		664	38	2,485	SS1
27	11	TREMA WAY		650	30	2,030	SS1
36A	11	ACORN DR		468	36	1,872	SS1
36A	11	ALBUQUERQUE DR		711	36	2,564	SS1
36A	11	BANDERA DR		724	36	2,574	SS1
36A	11	BAY MEADOWS CT		758	36	2,724	SS1
36A	11	BUNCKERHILL DR		1,468	36	5,282	SS1
36A	11	COLT DR		603	36	2,412	SS1
36A	11	ECHO CANYON CT		2,270	36	8,088	SS1
36A	11	EDGEWOOD DR		522	36	2,088	SS1
36A	11	EDGEMOUNT DR		998	36	3,584	SS1
36A	11	FAIRFIELD DR		1,206	36	4,424	SS1
36B	11	FAIRWIND DR		188	36	792	SS1
36B	11	HAY MEADOWS CT		543	31	1,931	SS1
36B	11	HAYWOOD CT		498	31	1,771	SS1
36B	11	LEAFWOOD DR		604	36	2,416	SS1
36C	11	ORRIS DR		704	36	2,616	SS1
36C	11	CLUMMUS CT		180	36	700	SS1
36C	11	RED CLOUD DR		790	36	3,000	SS1
36C	11	SILVER STIRRUP DR		1,383	36	5,024	SS1
36C	11	THUNDERHEAD DR		1,004	36	4,016	SS1
60B	11	BROOKS EYE DR		2,166	28	6,739	SS1
60B	11	EL MINERAL RD		4,132	36	16,328	SS1
60B	11	EL MINERAL RD		7,489	40	10,973	SS1
60B	11	EL MINERAL RD		1,025	30	4,120	SS1
60B	11	EL MINERAL RD		2,305	40	10,204	SS1
60B	11	EL NIDO RD		1,185	32	4,213	SS1
60B	11	HIGH COUNTRY CIR		1,271	36	5,084	SS1
60B	11	HIGH COUNTRY CIR		1,663	36	6,544	SS1
60B	11	HINDOCK CT		1,246	28	3,876	SS1
60B	11	MIDBROW MEADOW DR		807	28	2,697	SS1

DESIGNED BY

 WILLIAM J. ...
 LICENSED PROFESSIONAL ENGINEER
 COUNTY OF WISCONSIN

TREATMENT INDEX

SLURRY SEAL PROJECT
 SUPERVISOR DISTRICT 1 - C5-0006
 SUPERVISOR DISTRICT 2 - C5-0007
 SUPERVISOR DISTRICT 3 - C5-0008

NO C5-0009
 COUNTY FILE NO. **963-0**
 SHEET 2 of 49

RELATIVE BORDER SCALE
 15' IN THICKNESS

0 1 2 3

RD BK PAGE	SUPPLY DIST.	MAINT DIST.	ROAD NAME	LIMITS From	To	Length (FT)	Width (FT)	Area (SQ YD)	WORK DISC.
21	11	2201	MACROKOLA AVE	GRANT ST	GRANT ST	35	6	200	A
22	11	2202	MACROKOLA AVE	GRANT ST	GRANT ST	35	6	200	A
23	11	2217	MACROKOLA AVE	THEME SCAL ST	THEME SCAL ST	35	6	200	A
24	11	2218	MACROKOLA AVE	THEME SCAL ST	THEME SCAL ST	35	6	200	A
41B	2	13	BROWNING ST	BROWNING ST	BROWNING ST	25	6	150	A
42B	2	13	BROWNING ST	BROWNING ST	BROWNING ST	25	6	150	A
43B	2	13	BROWNING ST	BROWNING ST	BROWNING ST	25	6	150	A
44B	2	13	BROWNING ST	BROWNING ST	BROWNING ST	25	6	150	A
45B	2	13	BROWNING ST	BROWNING ST	BROWNING ST	25	6	150	A
46B	2	13	BROWNING ST	BROWNING ST	BROWNING ST	25	6	150	A
47B	2	13	BROWNING ST	BROWNING ST	BROWNING ST	25	6	150	A
48B	2	13	BROWNING ST	BROWNING ST	BROWNING ST	25	6	150	A
49B	2	13	BROWNING ST	BROWNING ST	BROWNING ST	25	6	150	A
50B	2	13	BROWNING ST	BROWNING ST	BROWNING ST	25	6	150	A
51B	2	13	BROWNING ST	BROWNING ST	BROWNING ST	25	6	150	A
52B	2	13	BROWNING ST	BROWNING ST	BROWNING ST	25	6	150	A
53B	2	13	BROWNING ST	BROWNING ST	BROWNING ST	25	6	150	A
54B	2	13	BROWNING ST	BROWNING ST	BROWNING ST	25	6	150	A
55B	2	13	BROWNING ST	BROWNING ST	BROWNING ST	25	6	150	A
56B	2	13	BROWNING ST	BROWNING ST	BROWNING ST	25	6	150	A
57B	2	13	BROWNING ST	BROWNING ST	BROWNING ST	25	6	150	A
58B	2	13	BROWNING ST	BROWNING ST	BROWNING ST	25	6	150	A
59B	2	13	BROWNING ST	BROWNING ST	BROWNING ST	25	6	150	A
60B	2	13	BROWNING ST	BROWNING ST	BROWNING ST	25	6	150	A
61B	2	13	BROWNING ST	BROWNING ST	BROWNING ST	25	6	150	A
62B	2	13	BROWNING ST	BROWNING ST	BROWNING ST	25	6	150	A
63B	2	13	BROWNING ST	BROWNING ST	BROWNING ST	25	6	150	A
64B	2	13	BROWNING ST	BROWNING ST	BROWNING ST	25	6	150	A
65B	2	13	BROWNING ST	BROWNING ST	BROWNING ST	25	6	150	A
66B	2	13	BROWNING ST	BROWNING ST	BROWNING ST	25	6	150	A
67B	2	13	BROWNING ST	BROWNING ST	BROWNING ST	25	6	150	A
68B	2	13	BROWNING ST	BROWNING ST	BROWNING ST	25	6	150	A
69B	2	13	BROWNING ST	BROWNING ST	BROWNING ST	25	6	150	A
70B	2	13	BROWNING ST	BROWNING ST	BROWNING ST	25	6	150	A
71B	2	13	BROWNING ST	BROWNING ST	BROWNING ST	25	6	150	A
72B	2	13	BROWNING ST	BROWNING ST	BROWNING ST	25	6	150	A
73B	2	13	BROWNING ST	BROWNING ST	BROWNING ST	25	6	150	A
74B	2	13	BROWNING ST	BROWNING ST	BROWNING ST	25	6	150	A
75B	2	13	BROWNING ST	BROWNING ST	BROWNING ST	25	6	150	A
76B	2	13	BROWNING ST	BROWNING ST	BROWNING ST	25	6	150	A
77B	2	13	BROWNING ST	BROWNING ST	BROWNING ST	25	6	150	A
78B	2	13	BROWNING ST	BROWNING ST	BROWNING ST	25	6	150	A
79B	2	13	BROWNING ST	BROWNING ST	BROWNING ST	25	6	150	A
80B	2	13	BROWNING ST	BROWNING ST	BROWNING ST	25	6	150	A
81B	2	13	BROWNING ST	BROWNING ST	BROWNING ST	25	6	150	A
82B	2	13	BROWNING ST	BROWNING ST	BROWNING ST	25	6	150	A
83B	2	13	BROWNING ST	BROWNING ST	BROWNING ST	25	6	150	A
84B	2	13	BROWNING ST	BROWNING ST	BROWNING ST	25	6	150	A
85B	2	13	BROWNING ST	BROWNING ST	BROWNING ST	25	6	150	A
86B	2	13	BROWNING ST	BROWNING ST	BROWNING ST	25	6	150	A
87B	2	13	BROWNING ST	BROWNING ST	BROWNING ST	25	6	150	A
88B	2	13	BROWNING ST	BROWNING ST	BROWNING ST	25	6	150	A
89B	2	13	BROWNING ST	BROWNING ST	BROWNING ST	25	6	150	A
90B	2	13	BROWNING ST	BROWNING ST	BROWNING ST	25	6	150	A
91B	2	13	BROWNING ST	BROWNING ST	BROWNING ST	25	6	150	A
92B	2	13	BROWNING ST	BROWNING ST	BROWNING ST	25	6	150	A
93B	2	13	BROWNING ST	BROWNING ST	BROWNING ST	25	6	150	A
94B	2	13	BROWNING ST	BROWNING ST	BROWNING ST	25	6	150	A
95B	2	13	BROWNING ST	BROWNING ST	BROWNING ST	25	6	150	A
96B	2	13	BROWNING ST	BROWNING ST	BROWNING ST	25	6	150	A
97B	2	13	BROWNING ST	BROWNING ST	BROWNING ST	25	6	150	A
98B	2	13	BROWNING ST	BROWNING ST	BROWNING ST	25	6	150	A
99B	2	13	BROWNING ST	BROWNING ST	BROWNING ST	25	6	150	A
100B	2	13	BROWNING ST	BROWNING ST	BROWNING ST	25	6	150	A

DESIGNED BY: *[Signature]* DATE: 5-11-16
 PROJECT: SLURRY SEAL PROJECT
 COUNTY: WALKER COUNTY, MISSISSIPPI
 SUPERVISOR DISTRICT 1 - C5-0006
 SUPERVISOR DISTRICT 2 - C5-0007
 SUPERVISOR DISTRICT 3 - C5-0008

TREATMENT INDEX: 8,859 LF
 TOTAL CAPE 1: 87,664 SF
 TOTAL CAPE 2: 325,098 SF
 TOTAL CAPE: 412,762 SF

M-11
S-2

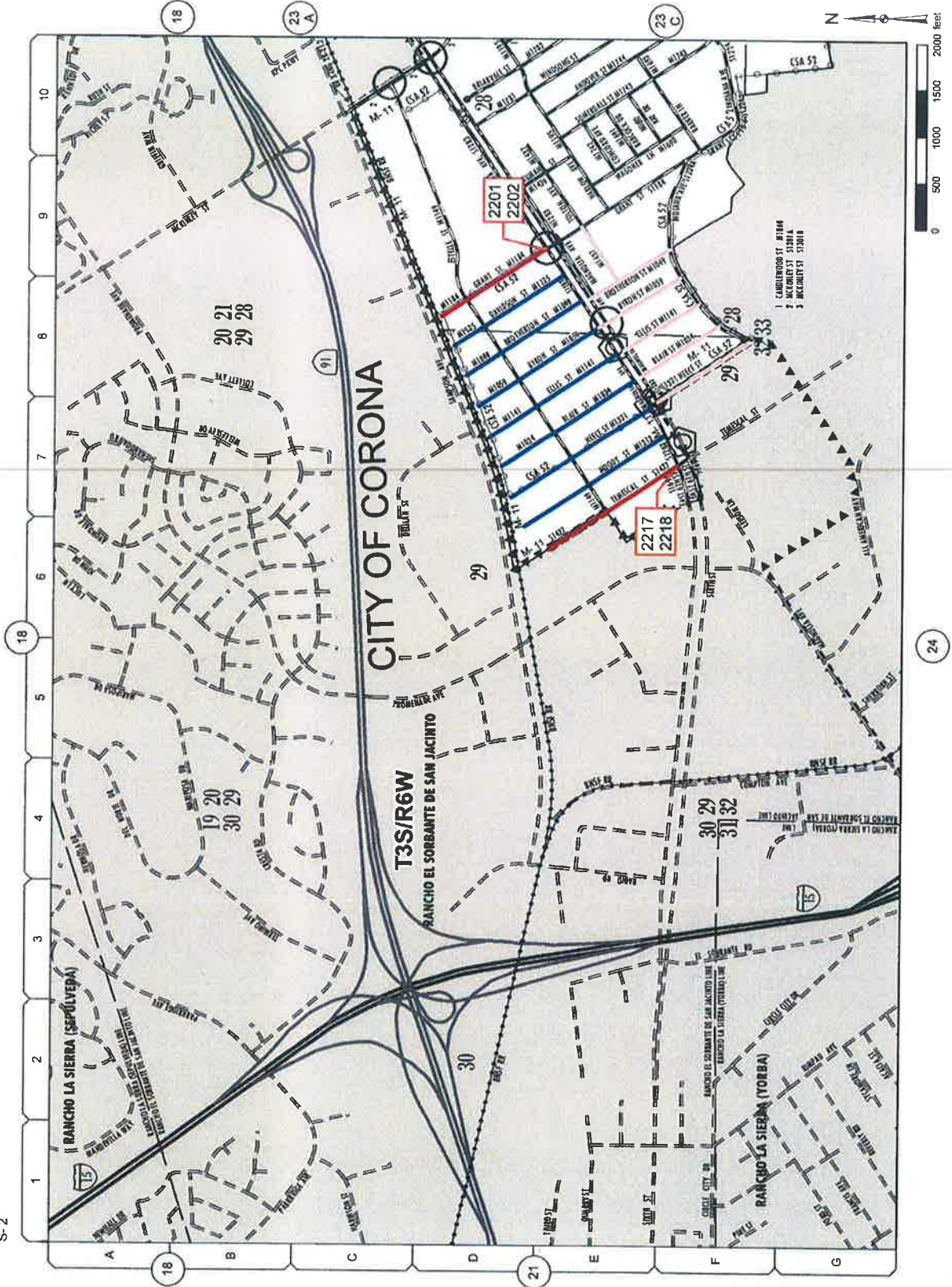

M-11
S-1

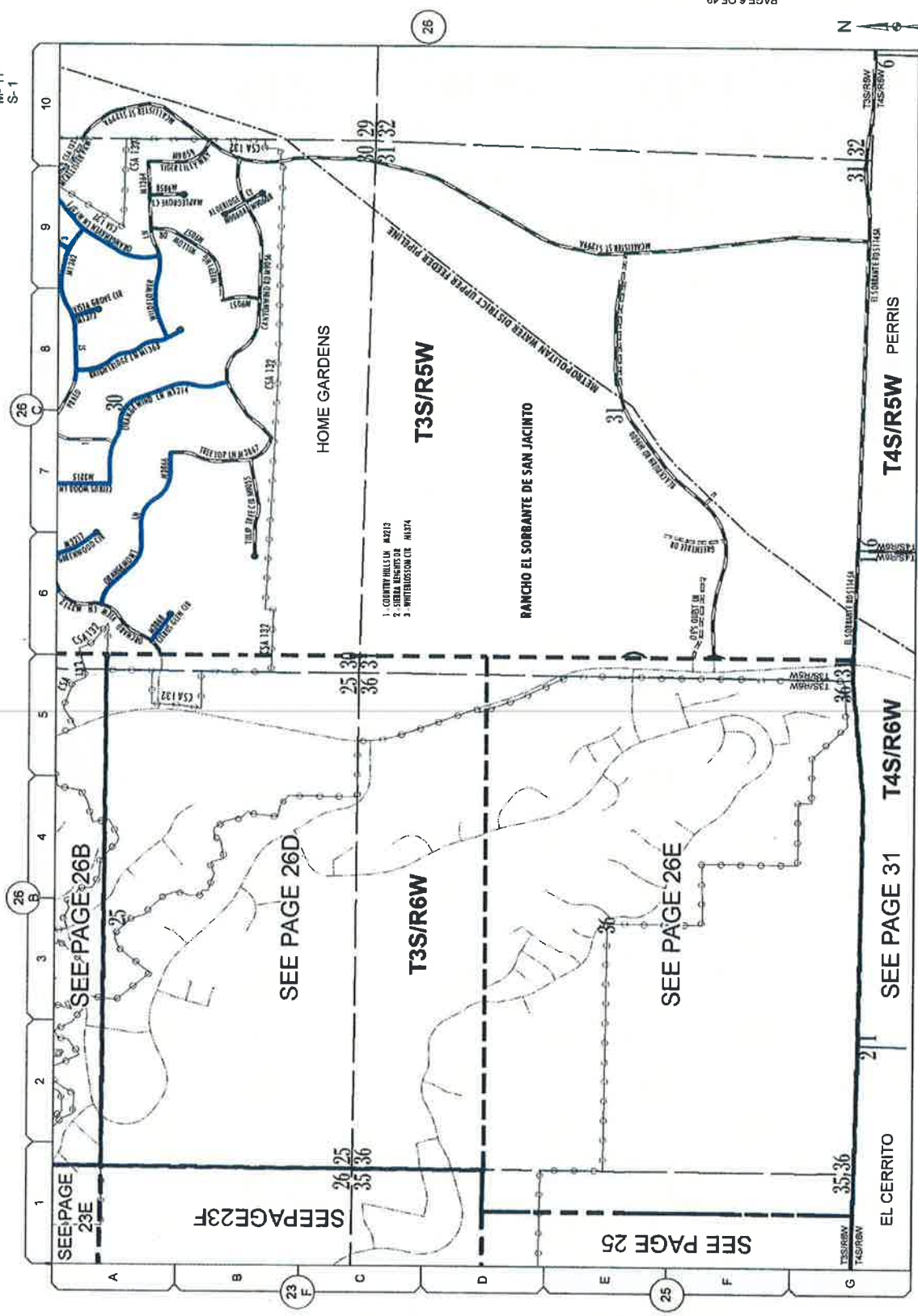

Proposed TIP Projects
Slurry Seal Projects
 — Slurry Seal Type I

1. COUNTRY HILLS LN #2013
2. SIERRA BENDERS DR
3. WHITEHOUSE CIE #1574

M-11
S-1

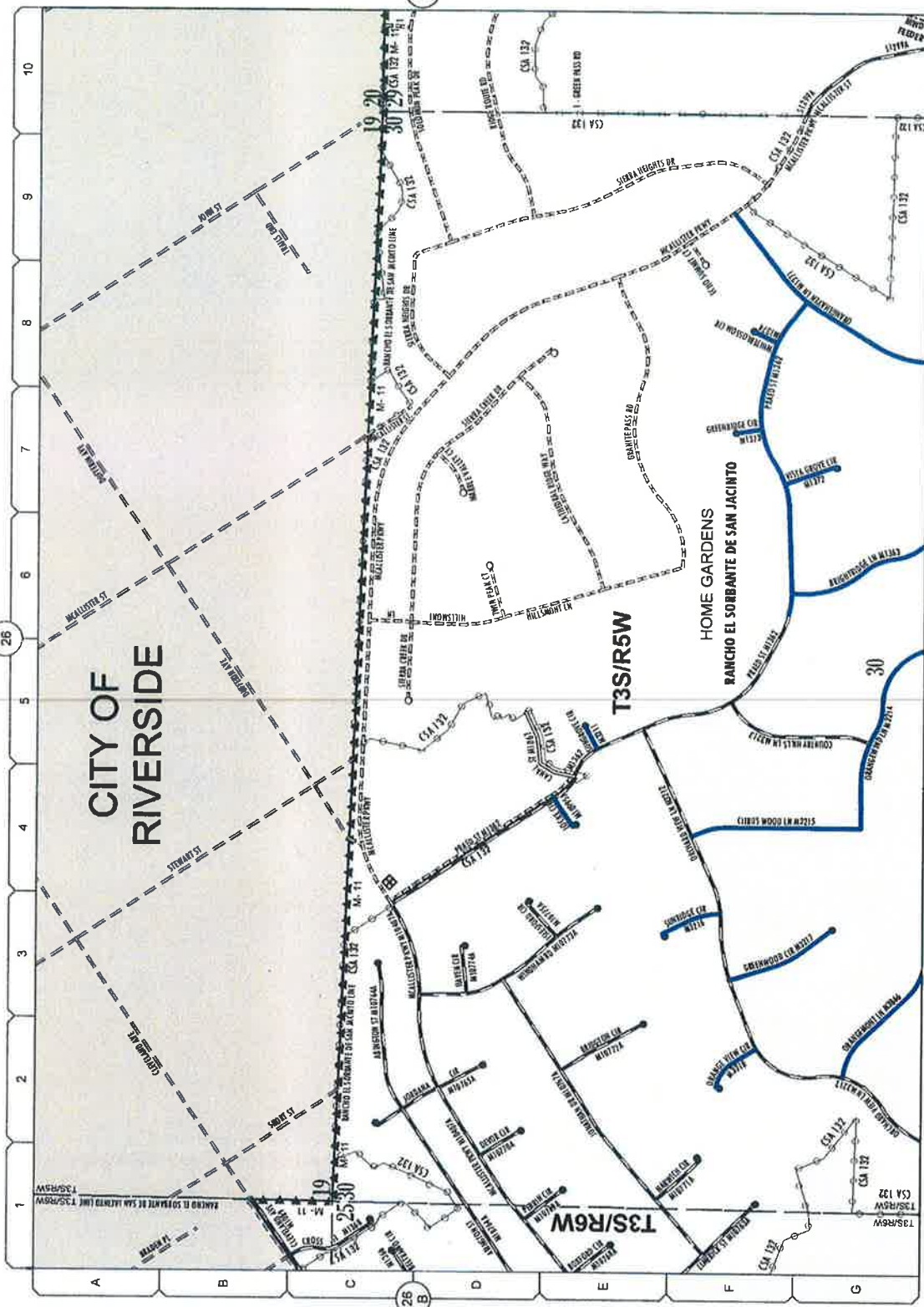

Proposed TIP Projects
Slurry Seal Projects
 — Slurry Seal Type I

0 240 480 720 960 feet
 SLURRY SEAL-SD 1, 2 & 3 26-C
 Feb 01, 2016 963-0

M-11
S-1

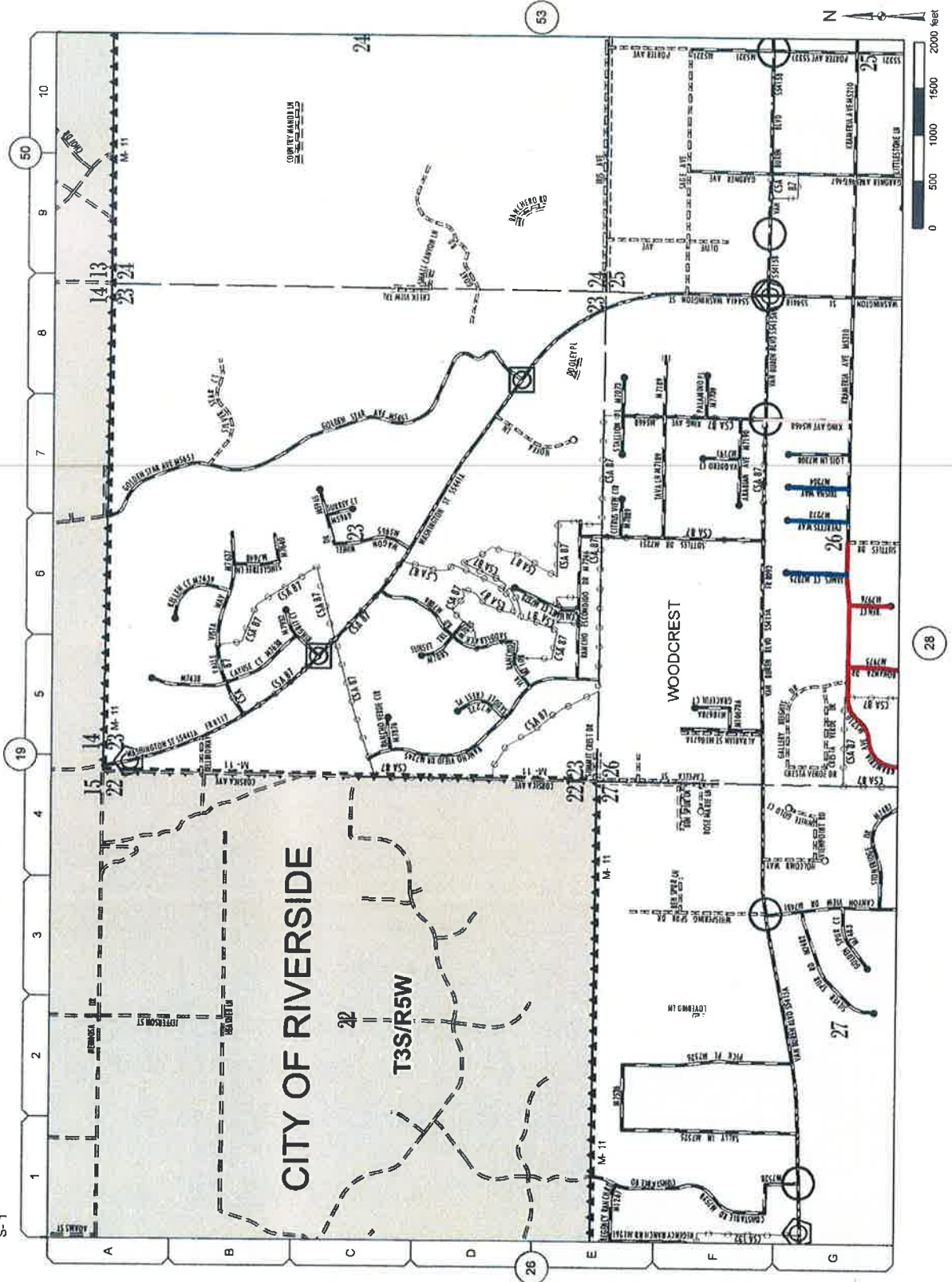

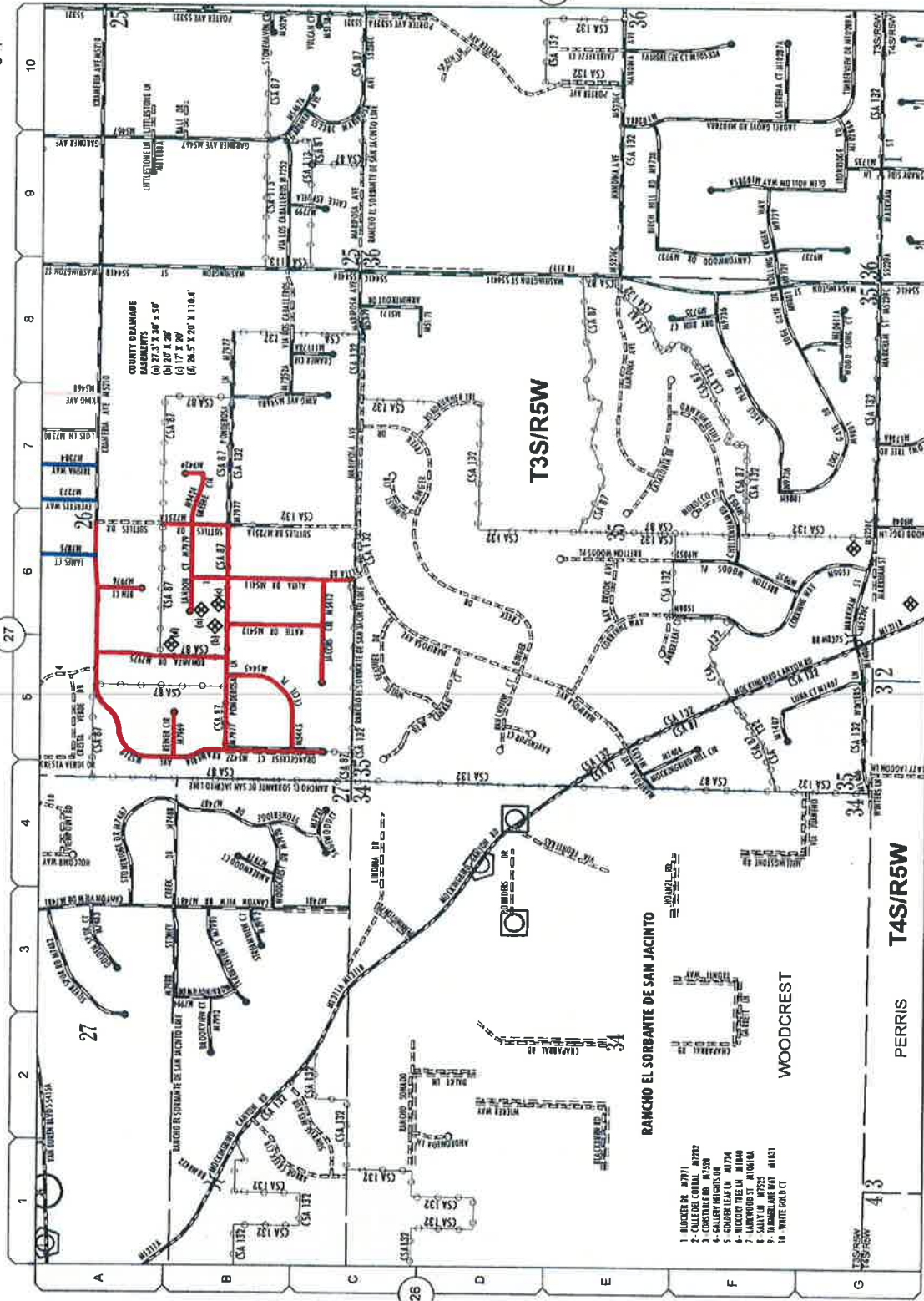

- Proposed TIP Projects**
- Slurry Seal Type I
 - Slurry Seal I / Chip Seal
 - Slurry Seal Type II

1. BUCKNER HWY. W772
2. CONCHA BLVD. W772
3. SHERMAN BLVD. W772
4. SHERMAN BLVD. W772
5. SHERMAN BLVD. W772
6. SHERMAN BLVD. W772
7. SHERMAN BLVD. W772
8. SHERMAN BLVD. W772
9. SHERMAN BLVD. W772
10. SHERMAN BLVD. W772

M-11
S-1

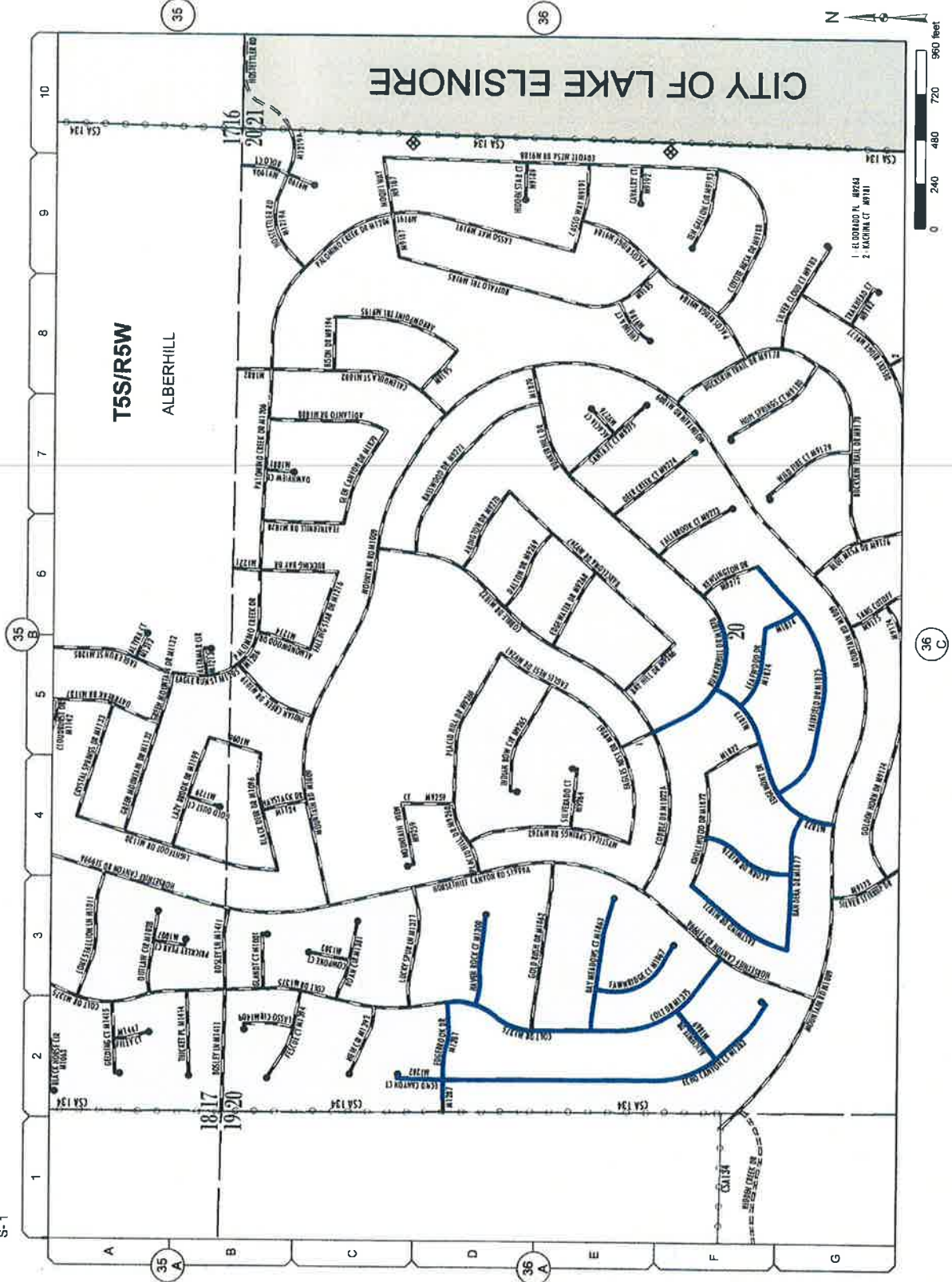

Proposed TIP Projects
 Slurry Seal Projects
 — Slurry Seal Type I

SLURRY SEAL-SD 1, 2 & 3
 Feb 01, 2016 **963-0** 36-B

M-11
S-1

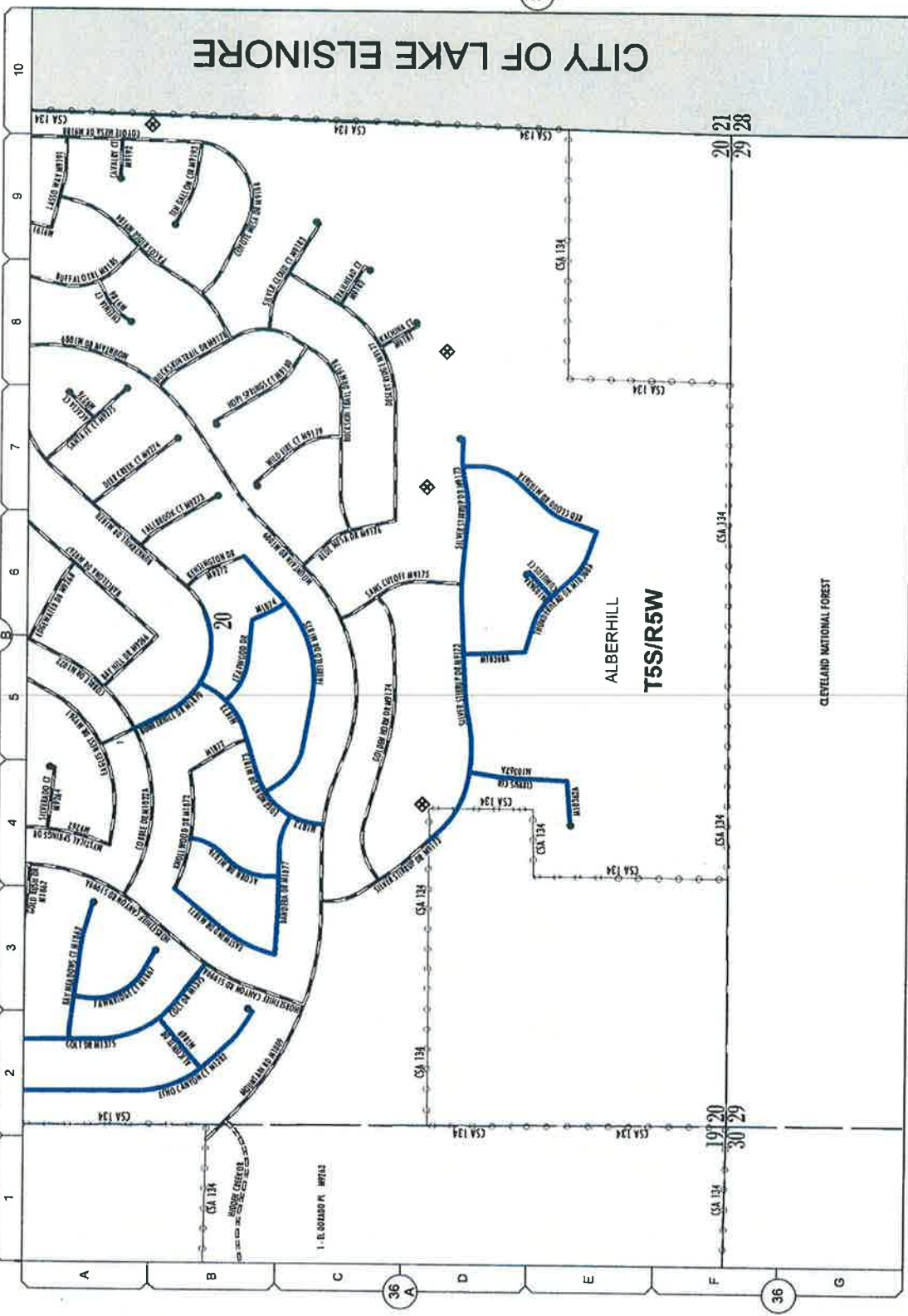

Proposed Tip Projects
Slurry Seal Projects
 — Slurry Seal Type I

M-13
S-1,2

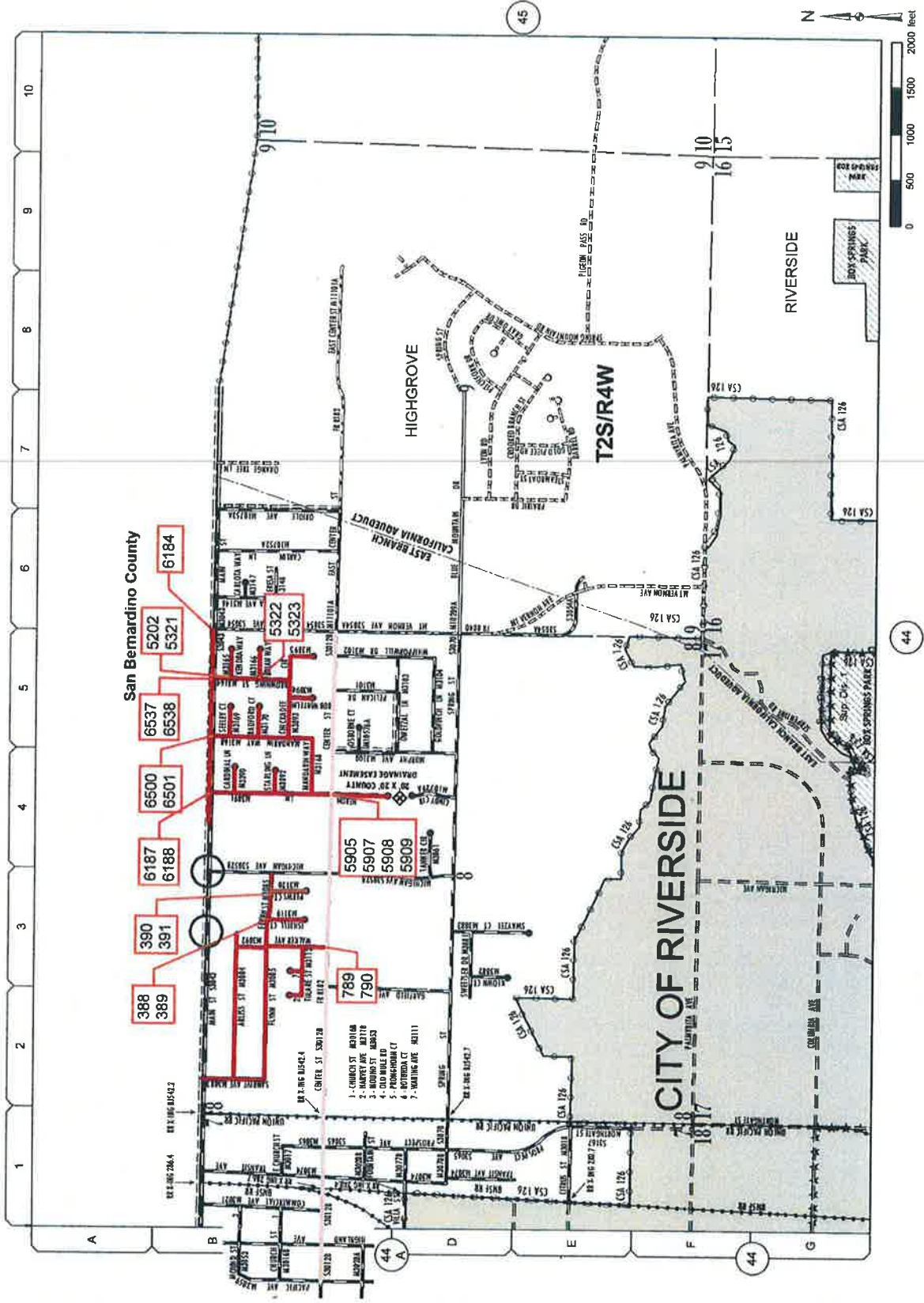

Proposed TIP Projects
Slurry Seal Projects
 — Slurry Seal I / Chip Seal
 — Slurry Seal I / Double Chip Seal
 — Slurry Seal Type II

LEGEND:

XXXX
 ACCESS RAMP
 REPLACEMENT
 & RAMP No.

M-13
S-1,5

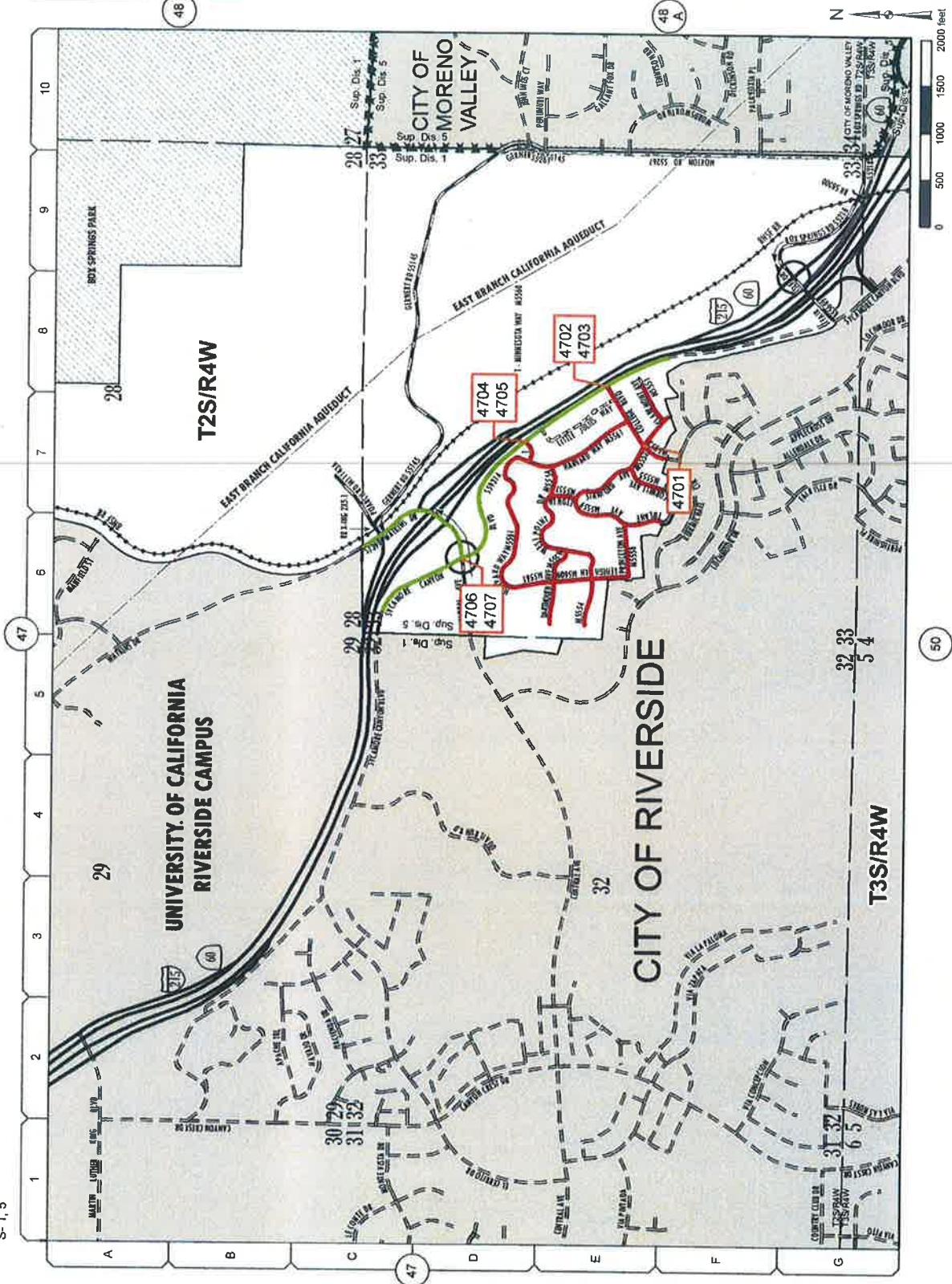

Proposed TIP Projects
Slurry Seal Projects
— Slurry Seal I / Chip Seal
— Slurry Seal II / Chip Seal

LEGEND:
XXXX ACCESS RAMP REPLACEMENT & RAMP No.

M-11, 14
S-1

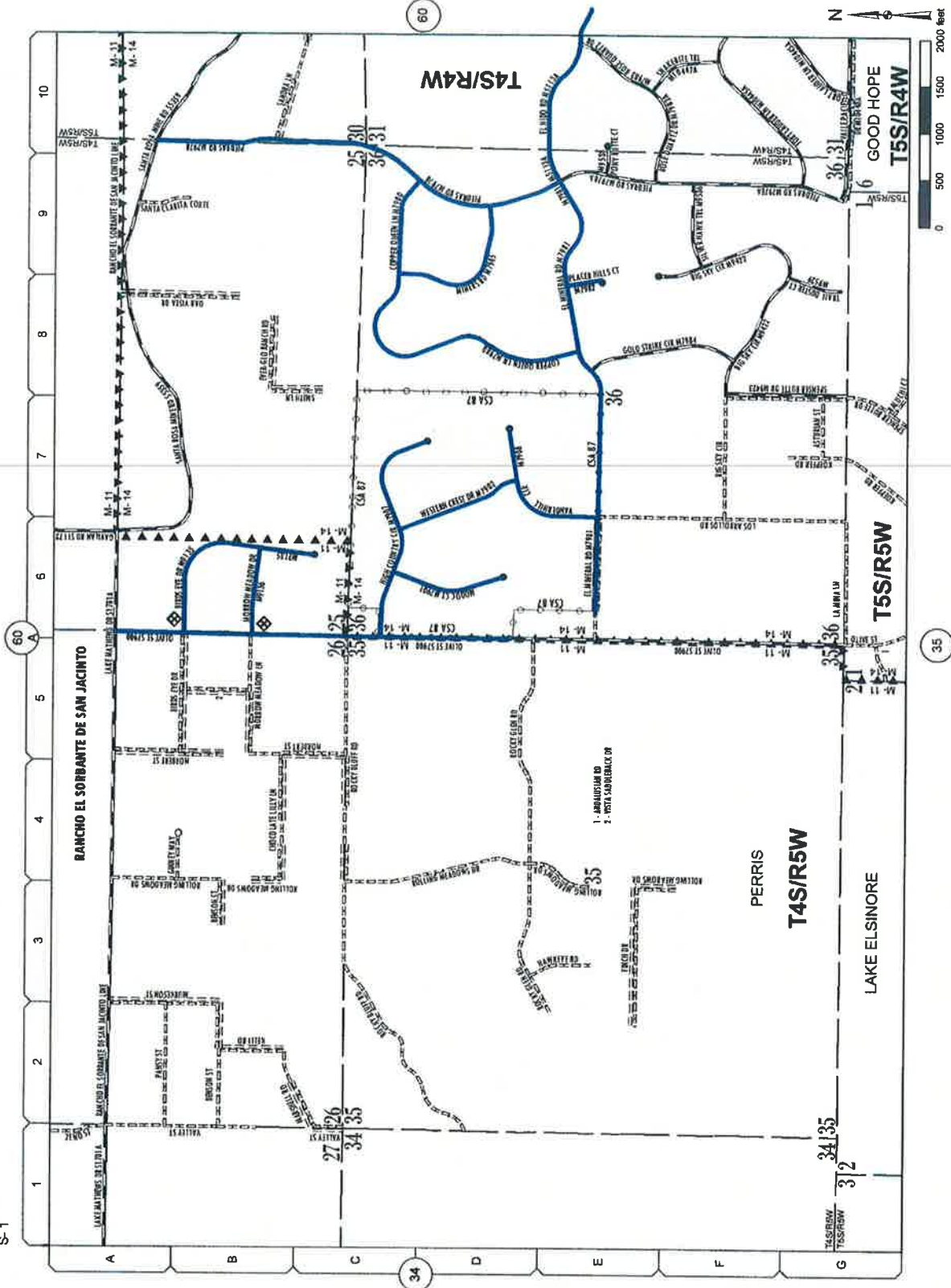

Proposed TIP Projects
Slurry Seal Projects
Slurry Seal Type I

0 500 1000 1500 2000 feet



SLURRY SEAL-SD 1, 2 & 3
Feb 01, 2016 **963-0** 60-B

M-14
S-3, 5

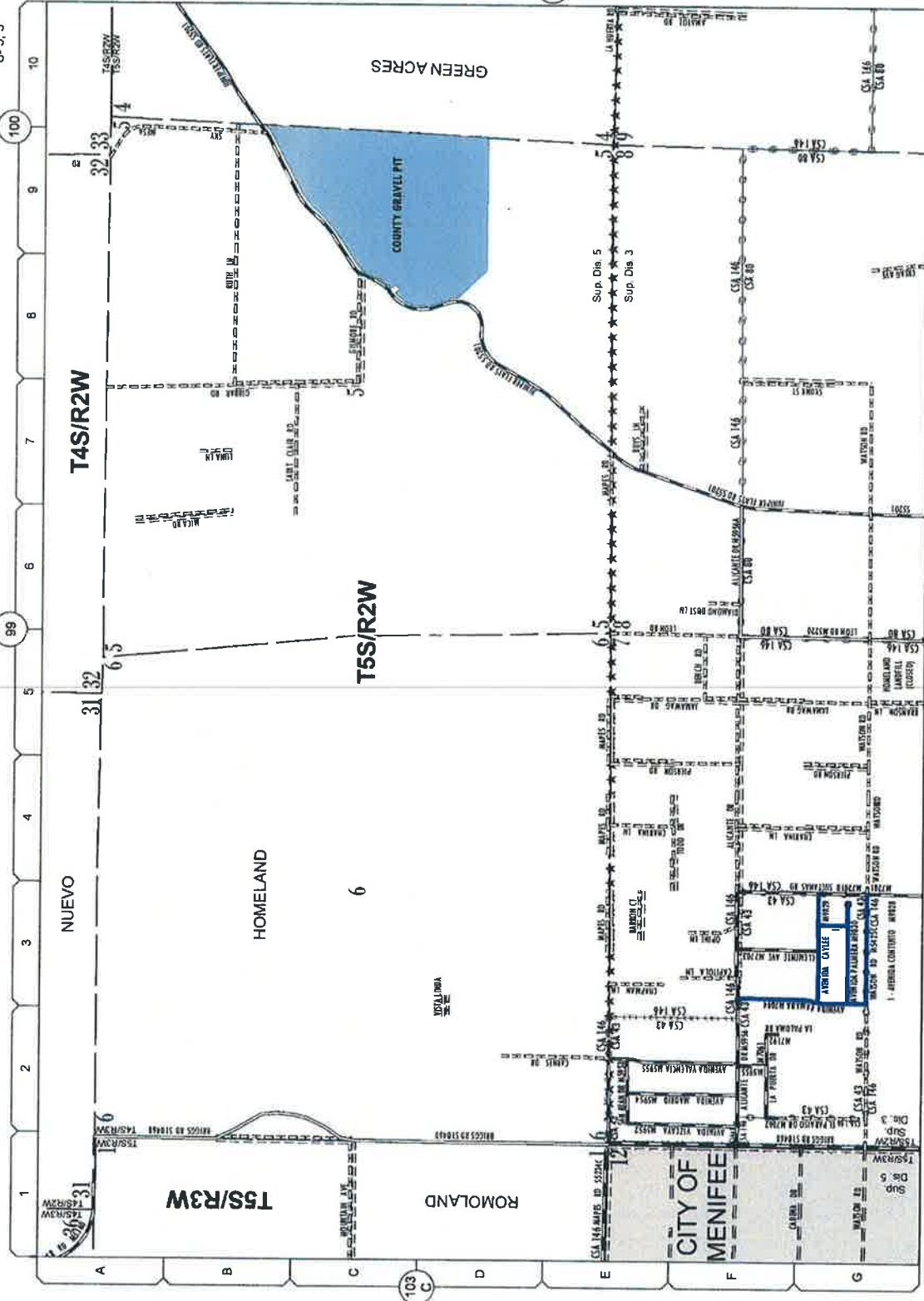

Proposed TIP Projects
Slurry Seal Projects
 — Slurry Seal Type I

0 500 1000 1500 2000 feet
 SLURRY SEAL-SD 1, 2 & 3
 Feb 01, 2016 **963-0** 103-A

M-15
S-3

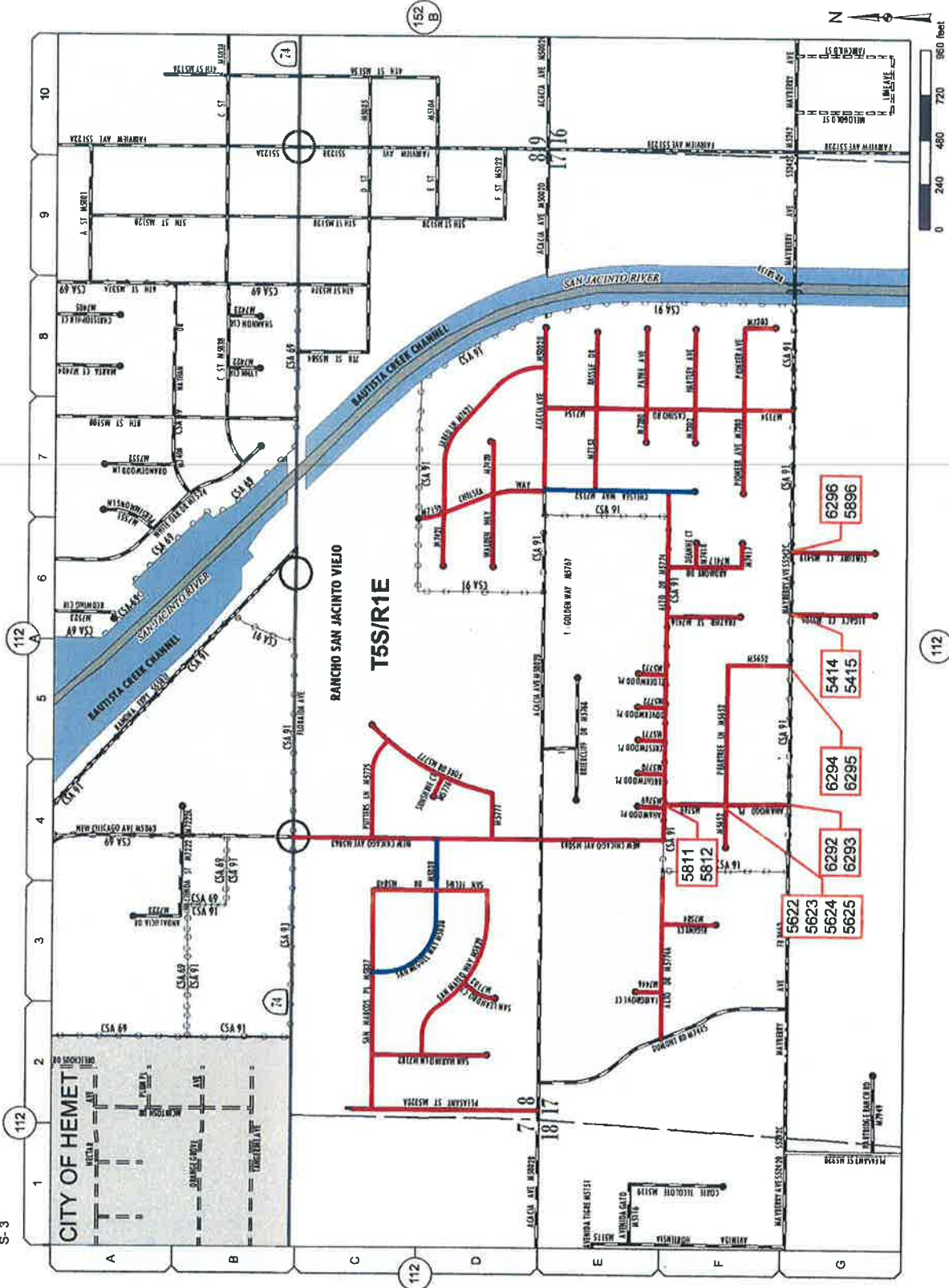

128 B



SLURRY SEAL-SD 1, 2 & 3 128-D
Feb. 01, 2016 963-0

M-12
S-3

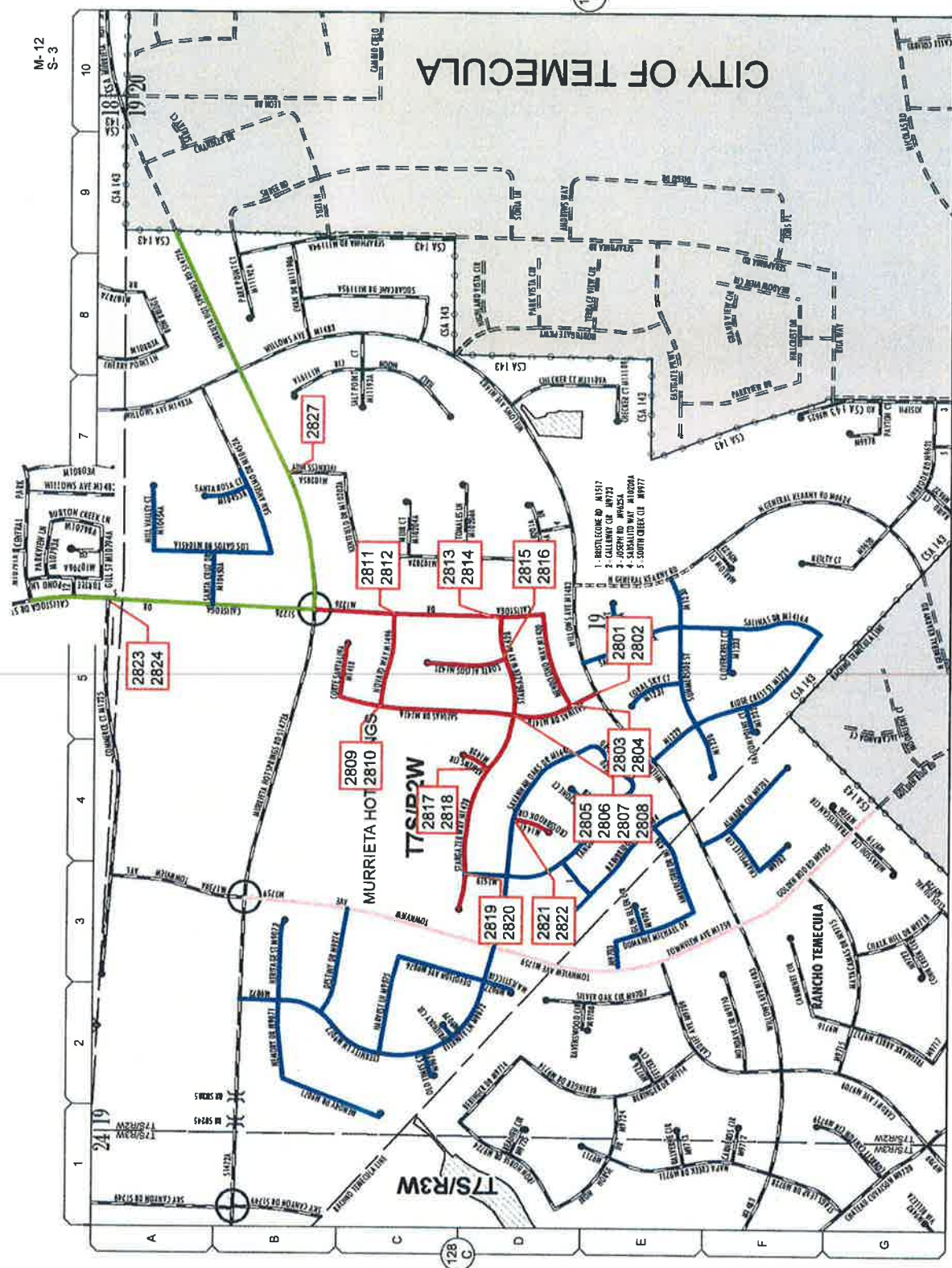

128 B

Proposed TIP Projects

Slurry Seal Projects

- Slurry Seal Type I
- Slurry Seal I / Chip Seal
- Slurry Seal Type II
- Slurry Seal II / Chip Seal

LEGEND:

XXXX ACCESS RAMP REPLACEMENT & RAMP No.

128 C

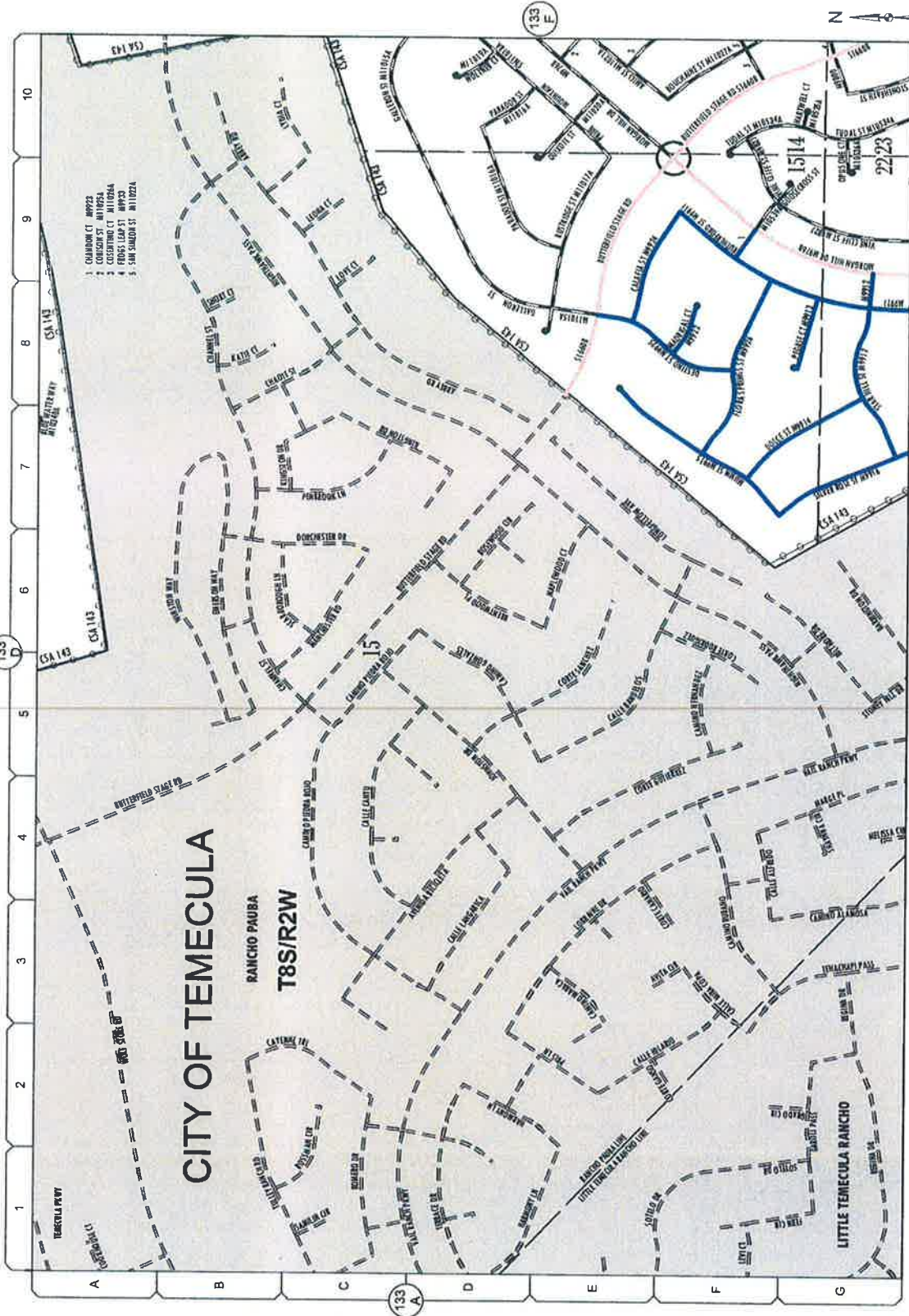

Proposed TIP Projects

Slurry Seal Projects

- Slurry Seal Type I
- - - Slurry Seal Type II

M-12
S-3

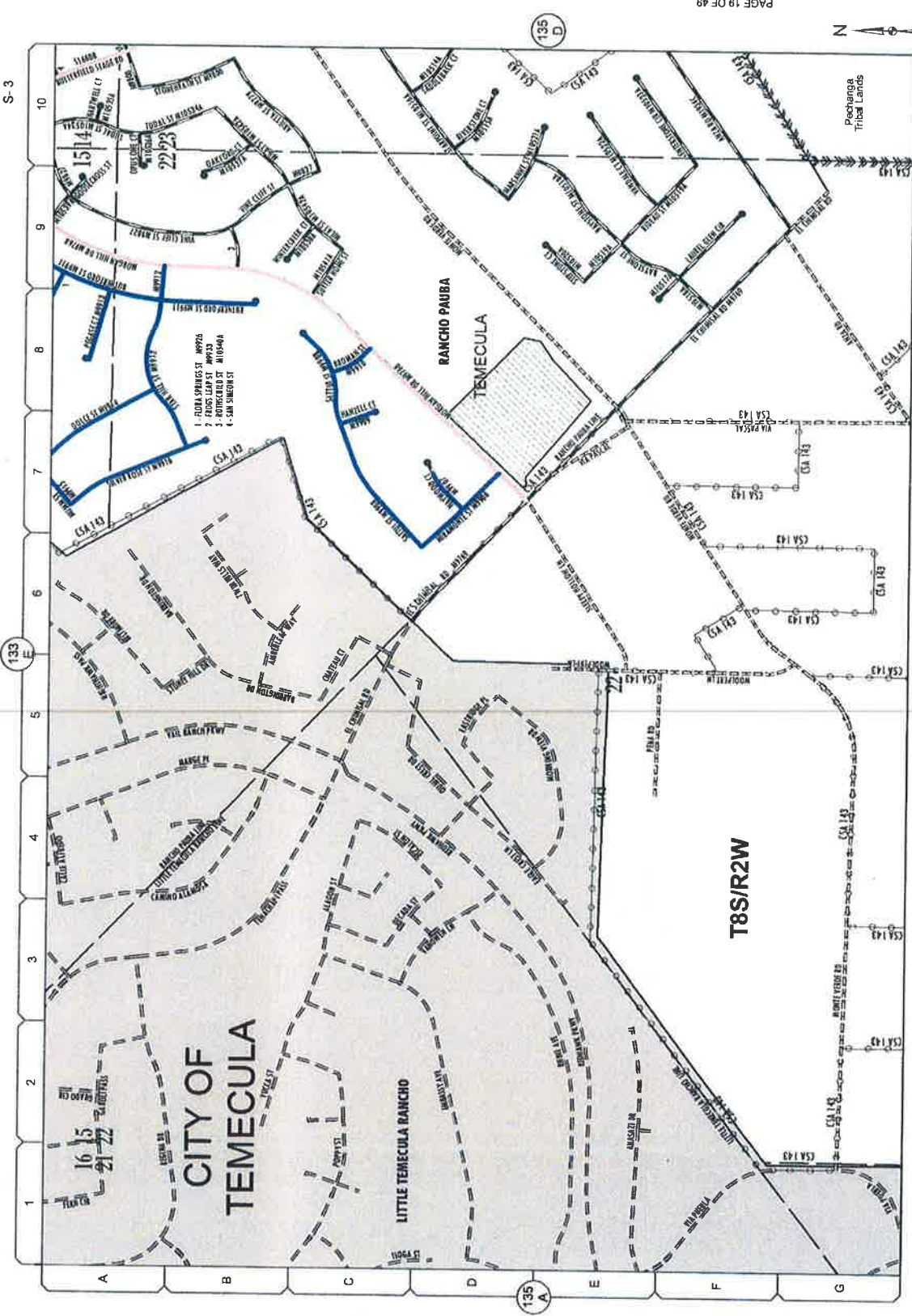

Proposed TIP Projects
Slurry Seal Projects
 — Slurry Seal Type I
 — Slurry Seal Type II

133 E

1

2

3

4

5

6

7

8

9

10

A

B

C

D

E

F

G

A

B

C

D

135 A

135 B

135 C

135 D

135 E

135 F

135 G

135 H

135 I

135 J

135 K

135 L



0 240 480 720 960 feet
 Pecharingo
 Tribal Lands
 SLURRY SEAL-SD 1, 2 & 3
 Feb 01, 2016 **963-D** 135-C

M-12
S-3

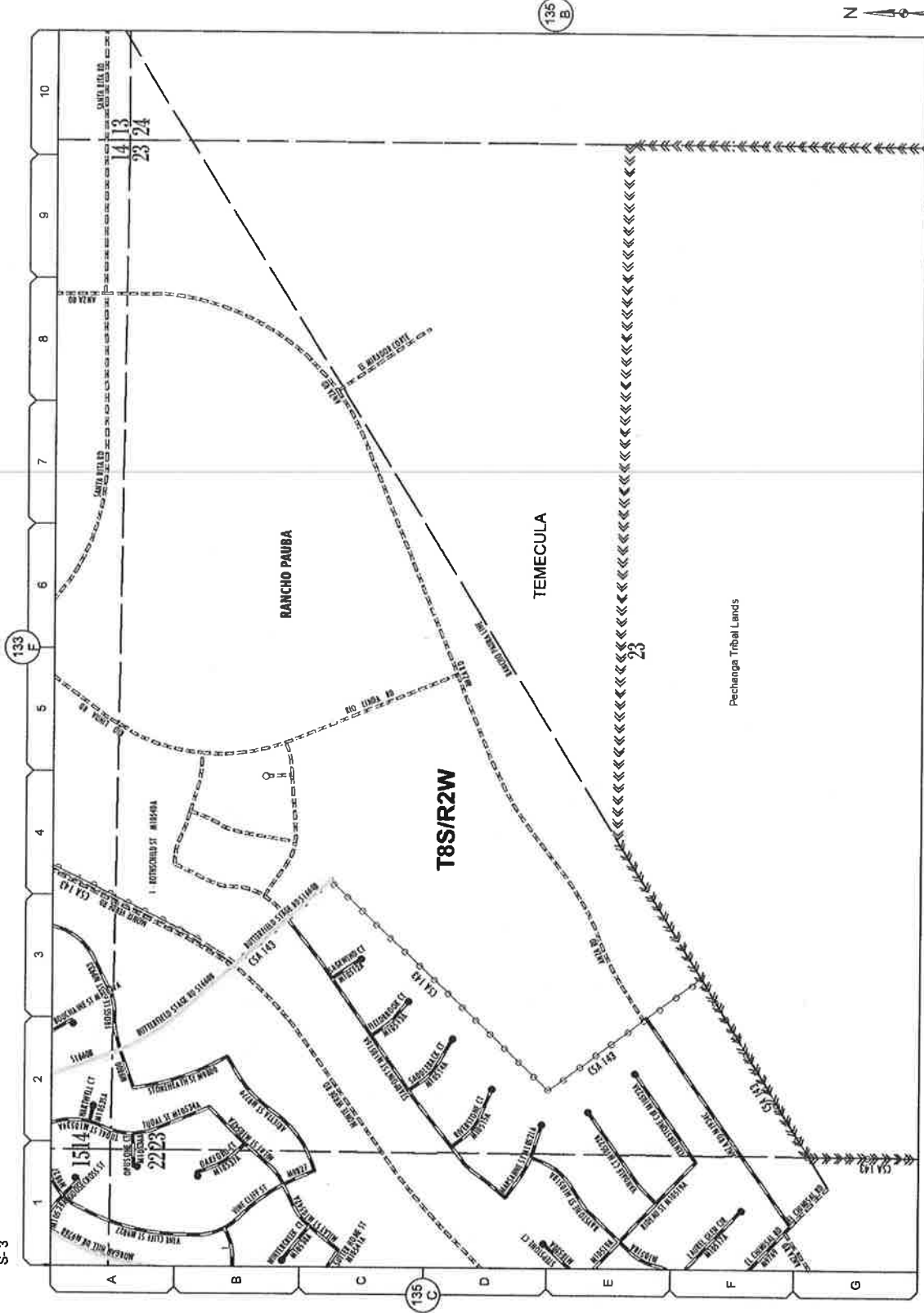

Proposed TIP Projects
Slurry Seal Projects
Slurry Seal Type II

0 240 480 720 960 feet

135
B

135
C

SLURRY SEAL-SD 1, 2 & 3
Feb 01, 2016 963-0 135-D

M-15
S-3

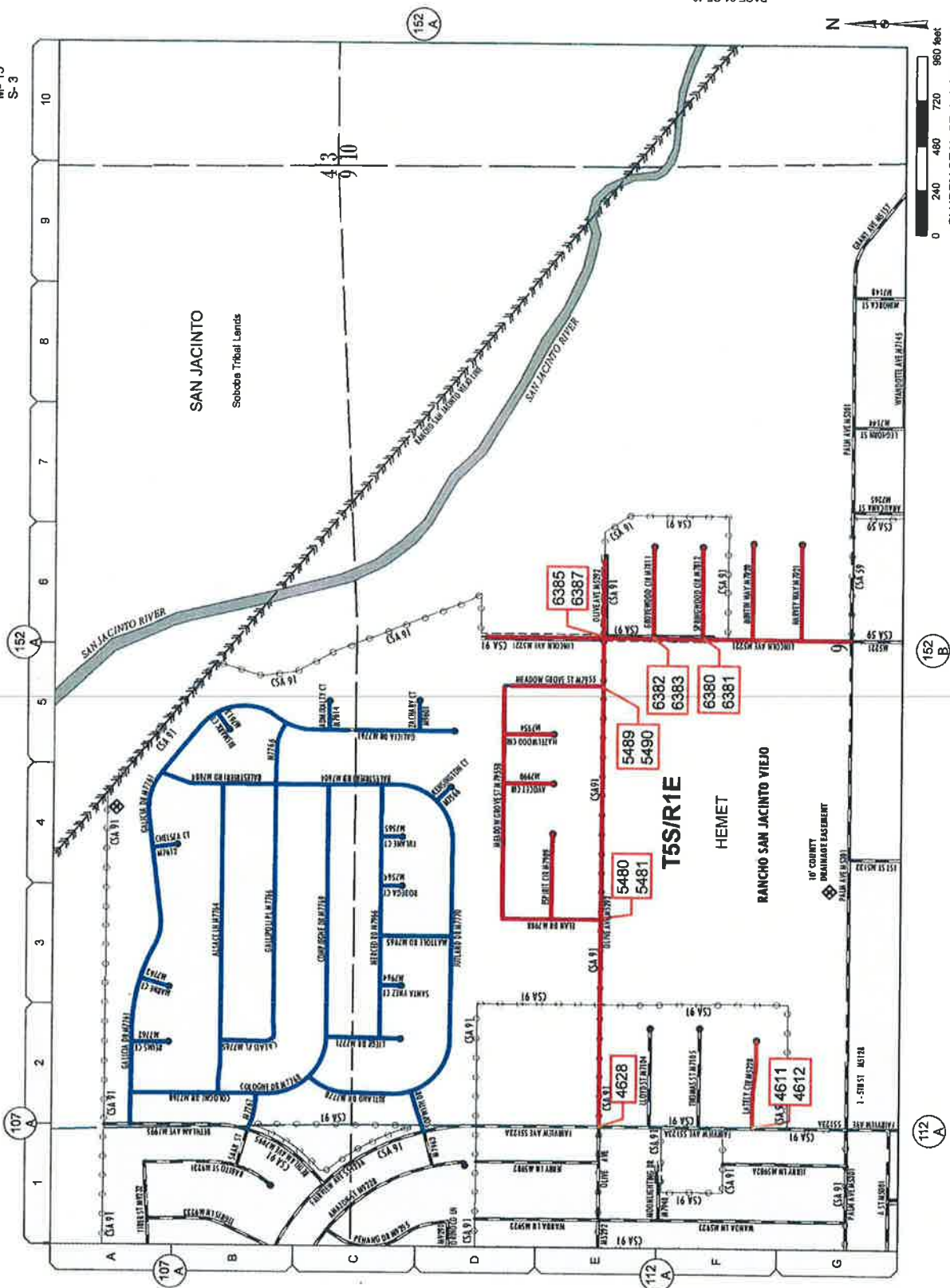

Proposed TIP Projects
Slurry Seal Projects
 Slurry Seal Type I
 Slurry Seal / Chip Seal

LEGEND:
 XXXX
 ACCESS RAMP
 REPLACEMENT
 & RAMP No.

RD BK PAGE	SUPPLY/MOUNT DIST. DIST.	ROAD NAME	LIMITS		Length (FT)	Width (FT)	Area (SQ. YD)	WORK DESC.
			From	To				
1121B	3	15	ACACIA AVE	2607 E NEW CHICAGO AVE	569	39	3,799	CAPE I
1121C	3	15	ACACIA AVE	1507 E NEW CHICAGO AVE	668	36	3,772	CAPE I
1121D	3	15	ACACIA AVE	1407 E NEW CHICAGO AVE	197	28	1,180	CAPE I
1121E	3	15	ACACIA AVE	1307 E NEW CHICAGO AVE	197	28	1,180	CAPE I
1121F	3	15	ACACIA AVE	1207 E NEW CHICAGO AVE	197	28	1,180	CAPE I
1121G	3	15	ACACIA AVE	1107 E NEW CHICAGO AVE	197	28	1,180	CAPE I
1121H	3	15	ACACIA AVE	1007 E NEW CHICAGO AVE	197	28	1,180	CAPE I
1121I	3	15	ACACIA AVE	907 E NEW CHICAGO AVE	197	28	1,180	CAPE I
1121J	3	15	ACACIA AVE	807 E NEW CHICAGO AVE	197	28	1,180	CAPE I
1121K	3	15	ACACIA AVE	707 E NEW CHICAGO AVE	197	28	1,180	CAPE I
1121L	3	15	ACACIA AVE	607 E NEW CHICAGO AVE	197	28	1,180	CAPE I
1121M	3	15	ACACIA AVE	507 E NEW CHICAGO AVE	197	28	1,180	CAPE I
1121N	3	15	ACACIA AVE	407 E NEW CHICAGO AVE	197	28	1,180	CAPE I
1121O	3	15	ACACIA AVE	307 E NEW CHICAGO AVE	197	28	1,180	CAPE I
1121P	3	15	ACACIA AVE	207 E NEW CHICAGO AVE	197	28	1,180	CAPE I
1121Q	3	15	ACACIA AVE	107 E NEW CHICAGO AVE	197	28	1,180	CAPE I
1121R	3	15	ACACIA AVE	7 E NEW CHICAGO AVE	197	28	1,180	CAPE I
1121S	3	15	ACACIA AVE	7 E NEW CHICAGO AVE	197	28	1,180	CAPE I
1121T	3	15	ACACIA AVE	7 E NEW CHICAGO AVE	197	28	1,180	CAPE I
1121U	3	15	ACACIA AVE	7 E NEW CHICAGO AVE	197	28	1,180	CAPE I
1121V	3	15	ACACIA AVE	7 E NEW CHICAGO AVE	197	28	1,180	CAPE I
1121W	3	15	ACACIA AVE	7 E NEW CHICAGO AVE	197	28	1,180	CAPE I
1121X	3	15	ACACIA AVE	7 E NEW CHICAGO AVE	197	28	1,180	CAPE I
1121Y	3	15	ACACIA AVE	7 E NEW CHICAGO AVE	197	28	1,180	CAPE I
1121Z	3	15	ACACIA AVE	7 E NEW CHICAGO AVE	197	28	1,180	CAPE I

DESIGNED BY: *[Signature]* DATE: 3-11-16

APPROVED BY: *[Signature]* DATE: 3-11-16

SLURRY SEAL PROJECT
SUPERVISOR DISTRICT 1 - CS-0006
SUPERVISOR DISTRICT 2 - CS-0007
SUPERVISOR DISTRICT 3 - CS-0008

ROAD INDEX

SCALE: 1" = 15' IN HORIZONTAL

RELATIVE NUMBER SCALE

WORKSHEET NO. 22 OF 49

FILE NO. 913-0

COUNTY OF RIVERSIDE

NO. CS-0008

Main table with columns: RD BK PAGE, SUPPLY/DIST, ROAD NAME, LIMITS (From/To), Length (FT), Area (SQ YD), WORK DESC. Includes sections H, I, J, K, L, M, N, O, P, R, S.

ROAD INDEX, Slurry Seal Project, Supervisor District 1 - C5-0006, Supervisor District 2 - C5-0007, Supervisor District 3 - C5-0008. Includes date 5-11-14 and scale 1" = 15'.

1. PROTECT EXISTING FEATURES OUTSIDE OF THE WORK AREA LINE INCLUDING, BUT NOT LIMITED TO, CONCRETE CURB, CURB & GUTTER, SIDEWALK, SPANDREL, ASPHALT PAVEMENT, SIGNS, UTILITY FEATURES, HARDSCAPE, LANDSCAPE, IRRIGATION, WALLS AND FENCES.

2. SAWCUT AND REMOVE EXISTING CONCRETE CURB & GUTTER AND SIDEWALK WITHIN THE WORK AREA LINE. THE WORK AREA LINE GENERALLY CORRESPONDS TO AN EXISTING EXPANSION OR WEAKENED PLANE JOINT. SAWCUT AND REMOVE EXISTING CONCRETE WITH 12 BORDER GROOVE WHEN ADJACENT TO EXISTING JOINT.

3. SAWCUT SPANDREL TO REMOVE CURB ONLY AT 4" TO 6" MAX. FROM CURB FACE.

4. SAWCUT AND REMOVE PORTION OF CONCRETE SPANDREL FOR ADA COMPLIANT 4' X 4' STREET LANDING. CONSTRUCT SPANDREL PER RC'D STD. NO. 209 WITH 4' X 4' ADA COMPLIANT STREET LANDING AND MAX. 10% SLOPES FROM STREET LANDING TO EXISTING SPANDREL.

5. SAWCUT AND REPLACE MIN. 1' WIDE ASPHALT STRIP ADJACENT TO CONCRETE CURB & GUTTER AND SPANDREL REPLACEMENTS. ASSUME 0.67' HMA ADJACENT TO SPANDREL REPLACEMENT AND 0.50' HMA ADJACENT TO CURB & GUTTER REPLACEMENT.

6. CONSTRUCT REPLACEMENT CONCRETE CURB & GUTTER AND CURB ONLY ADJACENT TO CONCRETE SPANDREL PER RC'D STD. NO. 201 OR 209 AND IN COMPLIANCE WITH ADA STANDARDS AT ACCESS RAMP. MATCH EXISTING CURB HEIGHTS AT TIE-IN LOCATIONS.

7. CONSTRUCT CONCRETE ACCESS RAMP INCLUDING DETECTABLE WARNING SURFACE, AND ADJACENT CONCRETE SIDEWALK, PER RC'D STD. NO. 403, "CASE A," "CASE B" OR "CASE C" PER CALTRANS STD. PLAN RSP 888A. ACCESS RAMP MUST BE IN FULL COMPLIANCE WITH CURRENT ADA STANDARDS.

8. CONSTRUCT VARIABLE HEIGHT (0" TO 6") MONOLITHIC CONCRETE CURB AT BACK OF RAMP PER RC'D STD. NO. 403 FOR "CASE B" ACCESS RAMP OR AS DIRECTED AT BACK OF "CASE A" TO MAINTAIN EXISTING ADJACENT SURFACE.

9. COLD PLANE ASPHALT CONCRETE 0.15' MIN. ACTUAL DEPTH WILL VARY. PLACE 0.15' MIN AC PAVEMENT TO COMPLETE 4' X 4' ADA COMPLIANT STREET LANDING WITH MAX. 10% SLOPES FROM STREET LANDING TO EXISTING PAVEMENT. QUANTITIES ASSUME 6' WIDE BY 20' LONG COLD PLANE BUT ACTUAL AREA TO BE DETERMINED BY CONTRACTOR.

ADDITIONAL ACCESS RAMP NOTES:

WORK LIMITS SHOWN ARE BASED ON PRELIMINARY FIELD MEASUREMENTS. GENERALLY, THE WORK LIMITS COINCIDE WITH EXISTING EXPANSION OR WEAKENED PLANE JOINTS, BUT NOT ALWAYS. CONTRACTOR MAY ADJUST WORK LIMITS TO COMPLY WITH CURRENT ADA STANDARDS. QUANTITIES SHOWN ARE ESTIMATES ONLY. CONTRACTOR IS RESPONSIBLE TO REPORT ANY DISCREPANCIES BETWEEN THE WORK LIMITS AND QUANTITY ESTIMATES TO THE ENGINEER PRIOR TO THE COMMENCEMENT OF WORK.

CONTRACTOR TO LIMIT ADDITIONAL REMOVALS FOR RAMPS 2801 THROUGH 2827 TO AVOID REGIONAL WATER QUALITY ISSUES.

ACCESS RAMP GENERAL CONSTRUCTION NOTES:

DESIGNED BY: [Signature]

APPROVED BY: [Signature]

DATE: [Date]

ENGINEER: [Signature]

ROAD INDEX

SLURRY SEAL PROJECT

SUPERVISOR DISTRICT 1 - CS-0006

SUPERVISOR DISTRICT 2 - CS-0007

SUPERVISOR DISTRICT 3 - CS-0008

WO CS-0008

COUNTY FILE NO. 9630

WO 24 OF 49

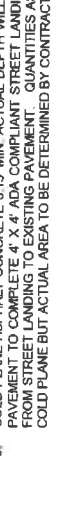

USDA/NRCS - MIPER 104 (FILE #) 8/2002

RELATIVE BORDER SCALE
15' IN INCHES

RD BK PAGE	SUPPLY DUCT. DIST.	HAZARD DIST.	ROAD NAME	LIMITS	Length (FT)	Width (FT)	Area (SQ.YD)	WORK DESC.
				From To				
125C	3	15	SPRINGWOOD CIR	LINCOLN AVE	513	33	2,681	CARPE I
471A	1	13	STANFORD AVE	COLLEGE BLVD	2,021	32	2,656	CARPE I
135E	3	15	STANFORD AVE	COLLEGE BLVD	1,051	32	1,333	CARPE I
437A	1	13	STAR HILL ST	409 S COLLEGE BLVD	403	32	2,900	SSL
132D	3	15	STAR HILL ST	MORGAN HILL DR	975	35	2,900	SSL
132D	3	15	STAR HILL ST	1113 W SALINAS DR	1,113	38	4,432	CARPE I
441B	2	13	STAR HILL ST	BAUNAS DR	754	35	2,645	CARPE I
132D	3	15	STAR HILL ST	150 E HERON LN	268	36	1,072	CARPE I
261C	1	11	STAR HILL ST	1121 W CENTRAL (E. HARRY RD)	1,121	36	4,064	SSL
261C	1	11	STAR HILL ST	1121 W CENTRAL (E. HARRY RD)	1,121	36	4,064	SSL
1127B	3	15	SUNSHINE CT	ORSHARD VEH LN	144	32	1,177	SSL
261C	1	11	SUNSHINE CT	FORE DR	131	32	435	CARPE I
471A	1	13	STYCAMORE CANYON BLVD	848 N PONDERSOGL LN	135	29	2,684	CARPE I
471A	1	13	STYCAMORE CANYON BLVD	COLLEGE BLVD	718	37	3,923	CARPE II
471A	1	13	STYCAMORE CANYON BLVD	COLLEGE BLVD	807	40	3,923	CARPE II
471A	1	13	STYCAMORE CANYON BLVD	1597 S CENTRAL AVE	1,599	54	5,556	CARPE II
471A	1	13	STYCAMORE CANYON BLVD	CENTRAL AVE	1,050	75	8,517	CARPE II
T								
128D	3	12	FRASER WAY	SARGENT WAY	1,049	36	4,195	SSL
128D	3	12	FRASER WAY	WILSON AVE	890	34	2,373	CARPE I
131C	1	11	FRASER WAY	ESTELLE ST	864	10	960	CARPE I
131C	1	11	FRASER WAY	SILVER SPRING DR	1,004	35	4,016	SSL
128D	3	12	FRASER WAY	BETHETOWN ST	877	33	2,407	SSL
128D	3	12	FRASER WAY	MURRIETA HOT SPRINGS RD	1,007	40	2,407	SSL
271	1	11	FRASER WAY	1006 N WILLOWS AVE	1,006	35	3,471	SSL
471A	1	13	FRASER WAY	1681 N KRAMERIA AVE	1,114	52	5,250	SSL
132C	3	15	FRASER WAY	1114 S STANFORD AVE	1,114	52	3,931	CARPE I
132C	3	15	FRASER WAY	1327 S MERCED RD	1,327	45	6,441	SSL
441B	2	13	FRASER WAY	HARVEY AVE	512	28	1,450	CARPE I
V								
60B	1	14	WANDERBELL CIR	SI MARIAN RD	1,062	32	3,776	SSL
60B	1	14	WANDERBELL CIR	WESTERN CREST DR	500	28	1,404	SSL
261C	1	11	WANDA GROVE CIR	150 WESTERN CREST DR	280	32	1,017	SSL
W								
112B	3	15	WALDEN WAY	376 W CHELSEA WAY	732	25	2,329	CARPE I
441B	2	13	WALKER AVE	ARLES ST	545	29	3,048	CARPE I
471B	1	13	WALKER AVE	147 N TULARE ST	142	29	458	CARPE I
103A	3	14	WALKER AVE	209 N TULARE ST	895	62	5,186	CARPE II
103A	3	14	WALKER AVE	209 N TULARE ST	1,114	30	3,713	SSL
60B	1	14	WEST POINT DR	2405 W HAWKWARD WAY	2,305	29	8,338	CARPE I
261C	1	11	WHITELOSSOM CIR	HIGH COUNTRY CIR	1,339	32	4,761	SSL
261A	1	11	WHITELOSSOM CIR	145 S 25	145	32	516	SSL
261A	1	11	WHITELOSSOM CIR	105 E BRINDITRIDGE LN	935	32	3,224	SSL
Z								
132E	3	15	ZACHARY CT	171 E GALICIA DR	171	36	864	SSL

LINE NO	MAPY DATE	RETURN DATE	COMER	CROSS STREET 1	CROSS STREET 2	Ramp Type	Curb & Gutter (ft)	Curb & Gutter (ft)	Number of Lanes	Width of Lanes (ft)	Shoulder Width (ft)	Right-of-Way Width (ft)	Area of Right-of-Way (sq ft)	Area of Pavement (sq ft)	Area of Concrete (sq ft)	Area of Asphalt (sq ft)	Area of Curbs (sq ft)	Area of Gutters (sq ft)	Area of Islands (sq ft)	Area of Signage (sq ft)	Area of Utilities (sq ft)	Area of Other (sq ft)	Area of Total (sq ft)	Area of Total (sq ft)	Area of Total (sq ft)	Area of Total (sq ft)	
1	4/12/12	2/2012	SE	FLYING ST	SHREVE CT	25	5	5	2	10	5	15	150	150	150	150	150	150	150	150	150	150	150	150	150	150	150
2	4/12/12	2/2012	SE	FLYING ST	SHREVE CT	25	5	5	2	10	5	15	150	150	150	150	150	150	150	150	150	150	150	150	150	150	150
3	4/12/12	2/2012	SE	FLYING ST	SHREVE CT	25	5	5	2	10	5	15	150	150	150	150	150	150	150	150	150	150	150	150	150	150	150
4	4/12/12	2/2012	SE	FLYING ST	SHREVE CT	25	5	5	2	10	5	15	150	150	150	150	150	150	150	150	150	150	150	150	150	150	150
5	4/12/12	2/2012	SE	FLYING ST	SHREVE CT	25	5	5	2	10	5	15	150	150	150	150	150	150	150	150	150	150	150	150	150	150	150
6	4/12/12	2/2012	SE	FLYING ST	SHREVE CT	25	5	5	2	10	5	15	150	150	150	150	150	150	150	150	150	150	150	150	150	150	150
7	4/12/12	2/2012	SE	FLYING ST	SHREVE CT	25	5	5	2	10	5	15	150	150	150	150	150	150	150	150	150	150	150	150	150	150	150
8	4/12/12	2/2012	SE	FLYING ST	SHREVE CT	25	5	5	2	10	5	15	150	150	150	150	150	150	150	150	150	150	150	150	150	150	150
9	4/12/12	2/2012	SE	FLYING ST	SHREVE CT	25	5	5	2	10	5	15	150	150	150	150	150	150	150	150	150	150	150	150	150	150	150
10	4/12/12	2/2012	SE	FLYING ST	SHREVE CT	25	5	5	2	10	5	15	150	150	150	150	150	150	150	150	150	150	150	150	150	150	150
11	4/12/12	2/2012	SE	FLYING ST	SHREVE CT	25	5	5	2	10	5	15	150	150	150	150	150	150	150	150	150	150	150	150	150	150	150
12	4/12/12	2/2012	SE	FLYING ST	SHREVE CT	25	5	5	2	10	5	15	150	150	150	150	150	150	150	150	150	150	150	150	150	150	150
13	4/12/12	2/2012	SE	FLYING ST	SHREVE CT	25	5	5	2	10	5	15	150	150	150	150	150	150	150	150	150	150	150	150	150	150	150
14	4/12/12	2/2012	SE	FLYING ST	SHREVE CT	25	5	5	2	10	5	15	150	150	150	150	150	150	150	150	150	150	150	150	150	150	150
15	4/12/12	2/2012	SE	FLYING ST	SHREVE CT	25	5	5	2	10	5	15	150	150	150	150	150	150	150	150	150	150	150	150	150	150	150
16	4/12/12	2/2012	SE	FLYING ST	SHREVE CT	25	5	5	2	10	5	15	150	150	150	150	150	150	150	150	150	150	150	150	150	150	150
17	4/12/12	2/2012	SE	FLYING ST	SHREVE CT	25	5	5	2	10	5	15	150	150	150	150	150	150	150	150	150	150	150	150	150	150	150
18	4/12/12	2/2012	SE	FLYING ST	SHREVE CT	25	5	5	2	10	5	15	150	150	150	150	150	150	150	150	150	150	150	150	150	150	150
19	4/12/12	2/2012	SE	FLYING ST	SHREVE CT	25	5	5	2	10	5	15	150	150	150	150	150	150	150	150	150	150	150	150	150	150	150
20	4/12/12	2/2012	SE	FLYING ST	SHREVE CT	25	5	5	2	10	5	15	150	150	150	150	150	150	150	150	150	150	150	150	150	150	150

Area, quantities listed for estimating only. Contractor to verify all quantities.

DESIGNED BY

 PROJECT: SLURRY SEAL PROJECT
 COUNTY: RIVERSHIRE

RAMP INDEX
 SHEET NO.
 SLURRY SEAL PROJECT
 SUPERVISOR DISTRICT 1 - C5-0006
 SUPERVISOR DISTRICT 2 - C5-0007
 SUPERVISOR DISTRICT 3 - C5-0008

DATE: 5-11-14
 FILE NO. 903-0
 COUNTY: RIVERSHIRE
 PROJECT: SLURRY SEAL PROJECT
 SUPERVISOR DISTRICT 1 - C5-0006
 SUPERVISOR DISTRICT 2 - C5-0007
 SUPERVISOR DISTRICT 3 - C5-0008
 SHEET 25 OF 49

SCALE: 1" = 15' HORIZONTAL, 1" = 3' VERTICAL
 NORTH: [Symbol]

RELATIVE BORING SCALE
 15' IN HIGHS

ADA CURB RAMP

- CASE A

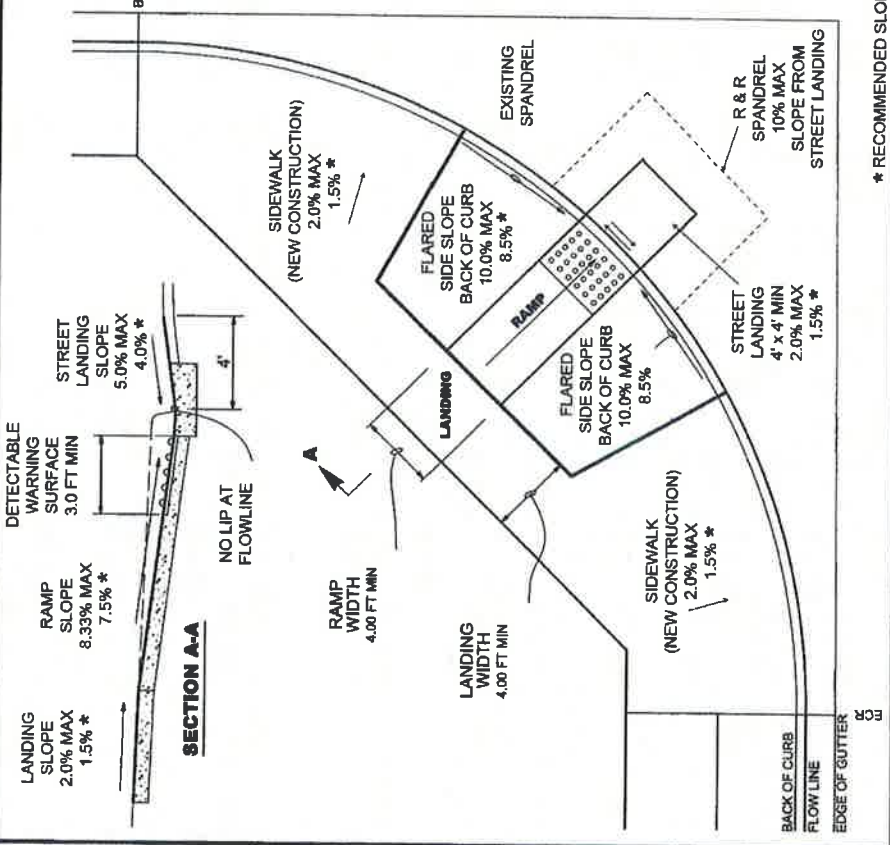

ADA CURB RAMP

- CASE B

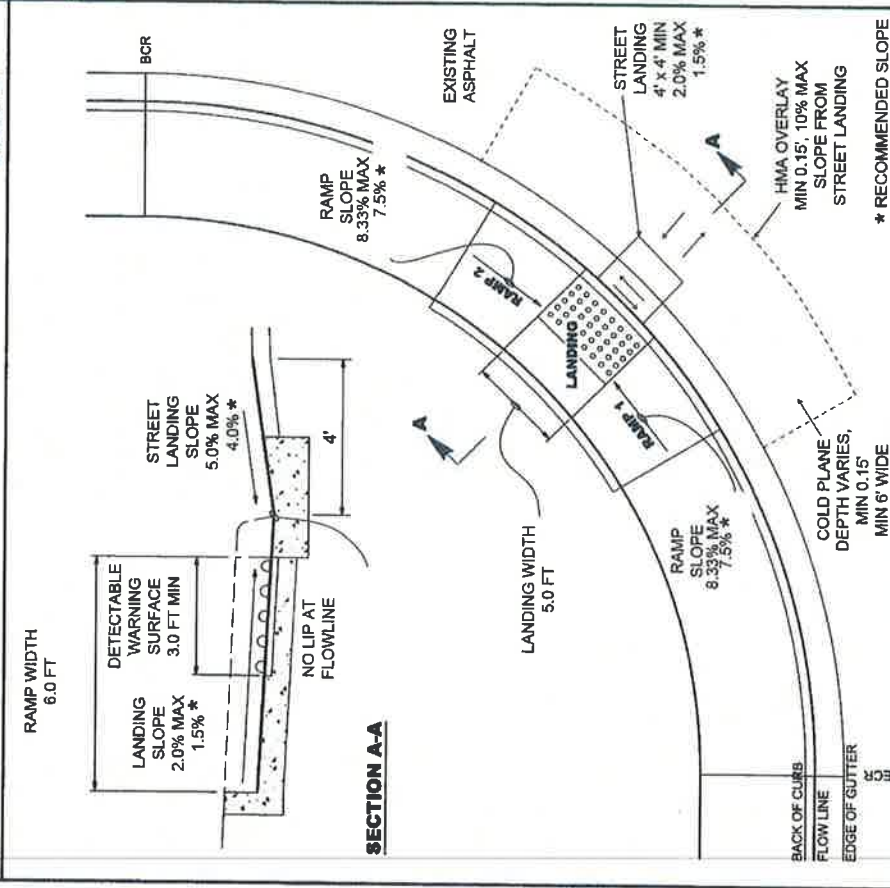

DESIGNED BY: *[Signature]*
DATE: 5-11-16
PROJECT: DRAINAGE PROJECT, COUNTY OF BUTTE
APPROVED BY: *[Signature]*
DATE: 5-11-16
PROJECT: DRAINAGE PROJECT, COUNTY OF BUTTE

SCALE: 1" = 10'-0" (VERTICAL)
1" = 15'-0" (HORIZONTAL)

BOARDS REVISED 08/01/2013

RELATIVE BOARD SCALE

0 1 2 3



WO C5-0009

COUNTY FILE No. **930**

SHEET No. **26 of 49**

SLURRY SEAL PROJECT
SUPERVISOR DISTRICT 1 - C5-0006
SUPERVISOR DISTRICT 2 - C5-0007
SUPERVISOR DISTRICT 3 - C5-0008



DESIGNED BY

 APPROVED BY

 PROJECT MANAGER
 COUNTY OF RIVERSIDE
 DATE

RAMP EXHIBIT

BLURRY SEAL PROJECT
 SUPERVISOR DISTRICT 1 - CS-0006
 SUPERVISOR DISTRICT 2 - CS-0007
 SUPERVISOR DISTRICT 3 - CS-0008

WO CS-0009

COUNTY FILE NO. **953-0**

SHEET No. **27** of **47**

RELATIVE BORDER SCALE
 15" IN INCHES





BORDER REVISED 08/01/2013

RELATIVE BORDER SCALE
IS 1/8 INCHES



USE DRAWING 3'S BINDER
FOR FILE # 2 WIRESET

	DESIGNED BY <i>M. J. [Signature]</i>	SHEET No. 28 of 47
	PROJECT MANAGER COUNTY OF RIVERSIDE	RAMP EXHIBIT
SLURRY SEAL PROJECT SUPERVISOR DISTRICT 1 - CS-0006 SUPERVISOR DISTRICT 2 - CS-0007 SUPERVISOR DISTRICT 3 - CS-0008		
COUNTY FILE No. 963-0 WO CS-0009		



DESIGNED BY: *[Signature]* DATE: *[Date]*

APPROVED BY: *[Signature]* DATE: *[Date]*

PROJECT MANAGER: *[Signature]*

COUNTY OF HYDEPARK

USE FILE # 5 REQUEST

WO CS-0009

SLURRY SEAL PROJECT
 SUPERVISOR DISTRICT 1 - CS-0006
 SUPERVISOR DISTRICT 2 - CS-0007
 SUPERVISOR DISTRICT 3 - CS-0008

RELAYED 2013

FILE NO. 963-0

SHEET NO. 29 OF 47

RELATIVE INCHER SCALE
1" = 15' IN INCHES



DESIGNED BY: *[Signature]*
 PROJECT MANAGER
 COUNTY OF HENRICO

APPROVED BY: *[Signature]*
 PROJECT MANAGER
 COUNTY OF HENRICO

DATE: _____

RAMP EXHIBIT SHEET NO. _____

SLURRY SEAL PROJECT
 SUPERVISOR DISTRICT 1 - C5-0006
 SUPERVISOR DISTRICT 2 - C5-0007
 SUPERVISOR DISTRICT 3 - C5-0008

WO C5-0009

COURT FILE NO. **9650**

WO C5-0009

FILE NO. **30 of 47**

RELATIVE BORDER SCALE
 0 1 2 3
 IS IN INCHES

BORDER REVISED 06/07/2013

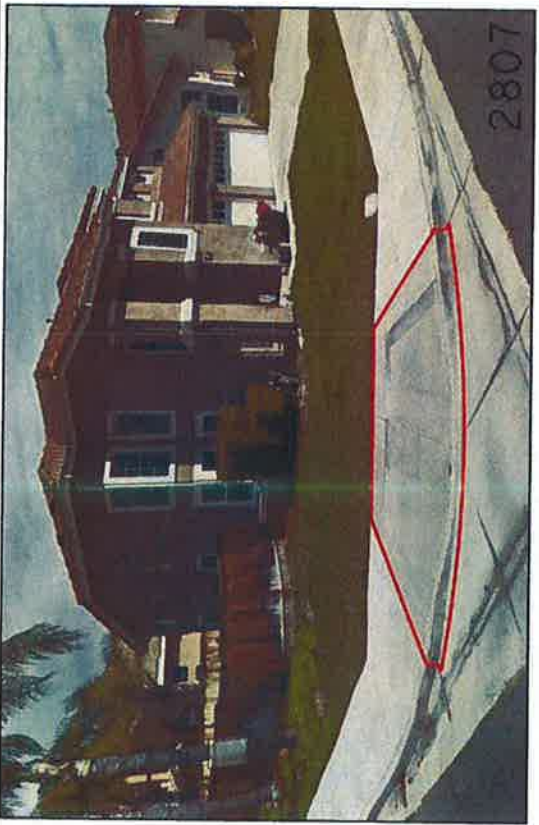

	DESIGNED BY <i>[Signature]</i> PROJECT NUMBER COUNTY OF FITCH COUNTY	SHEET No. 31 of 47
	RAMP EXHIBIT BLURRY SEAL PROJECT SUPERVISOR DISTRICT 1 - C5-0006 SUPERVISOR DISTRICT 2 - C5-0007 SUPERVISOR DISTRICT 3 - C5-0008	COUNTY FILE No. WO C5-0009 963-0



RELATIVE BORDER SCALE
 IS IN INCHES



DESIGNED BY: *[Signature]*
 PROJECT MANAGER
 COUNTY OF HENRICO

APPROVED BY: *[Signature]*
 PROJECT MANAGER
 COUNTY OF HENRICO

SLURRY SEAL PROJECT
 SUPERVISOR DISTRICT 1 - C5-0006
 SUPERVISOR DISTRICT 2 - C5-0007
 SUPERVISOR DISTRICT 3 - C5-0008

WO C5-0009

SHEET No. 32 of 47

PROJECT FILE No. 963-0

RELATIVE BORDER SCALE
15 IN INCHES

BORDER REVISED 08/07/2013



DESIGNED BY: *[Signature]* DATE: 5-14-16
 PROJECT MANAGER: [Name]
 COUNTY OF RIVERSIDE

SLURRY SEAL PROJECT
 SUPERVISOR DISTRICT 1 - C5-0006
 SUPERVISOR DISTRICT 2 - C5-0007
 SUPERVISOR DISTRICT 3 - C5-0008

WO C5-0009

COUNTY FILE No. 963-0
 SHEET No. 33 - 47

FOR TITLE & RECORDS

RELATIVE BORDER SCALE
15 IN INCHES

BORDER REVISED 08/01/2013



DESIGNED BY: *[Signature]*
 PROJECT MANAGER
 COUNTY OF HILLSDALE

APPROVED BY: *[Signature]*
 COUNTY ENGINEER

SLURRY SEAL PROJECT
 SUPERVISOR DISTRICT 1 : C5-0006
 SUPERVISOR DISTRICT 2 : C5-0007
 SUPERVISOR DISTRICT 3 : C5-0008

WO C5-0009

MAP 34 OF 47
 963-0

COUNTY FILE NO.

RELATIVE BORDER SCALE
15 IN INCHES

BORDER REVISED 08/07/2013

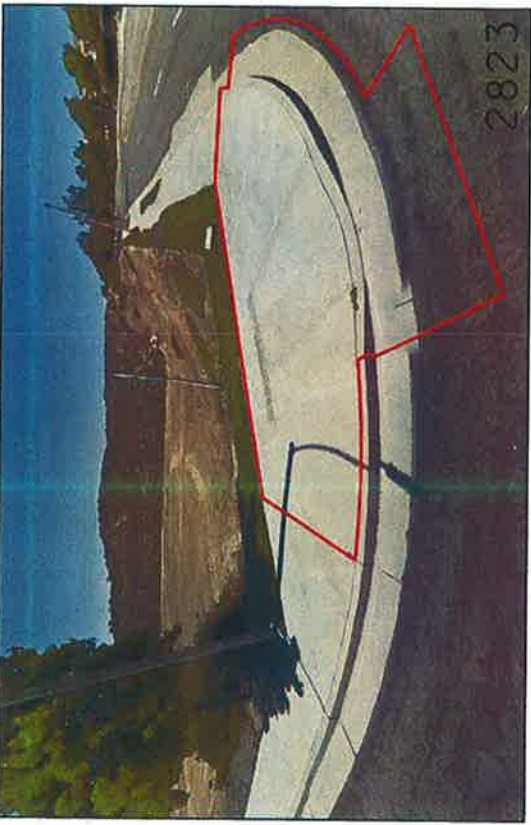
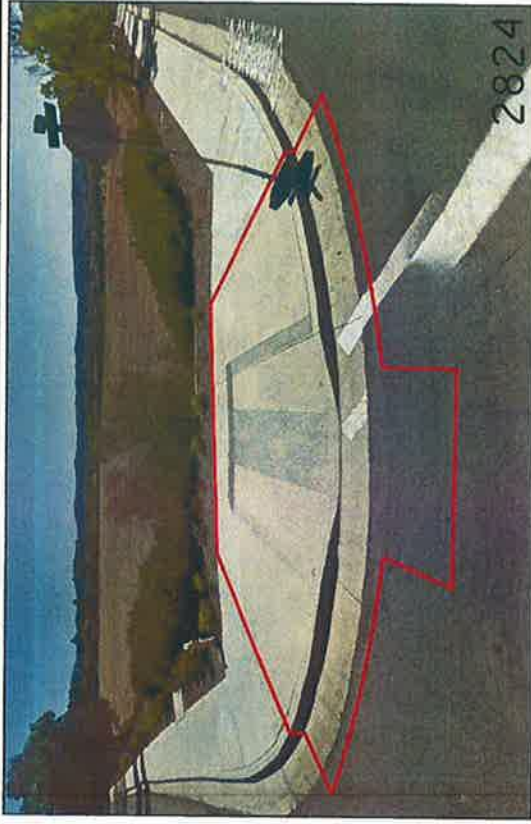

DESIGNED BY: *[Signature]* DATE: *[Date]*

APPROVED BY: *[Signature]* DATE: *[Date]*

PROJECT MANAGER: *[Name]*

COUNTY OF RIVERSIDE

SEAL: *[Seal]*

PROJECT: **SLURRY SEAL PROJECT**

SUPERVISOR DISTRICT 1 - C5-0006

SUPERVISOR DISTRICT 2 - C5-0007

SUPERVISOR DISTRICT 3 - C5-0008

DATE: 35 OF 47

FILE NO. **963-0**

COUNTY FILE NO. WO CS-0009

RELATIVE BORDER SCALE
1" = 15' IN INCHES

BORDER REVISED 08/01/2013



DESIGNED BY: *[Signature]* DATE: _____
 PROJECT MANAGER: _____
 COUNTY OF RIVERSIDE

APPROVED BY: _____ DATE: _____

RAMP EXHIBIT SHEET No. _____

SLURRY SEAL PROJECT
 SUPERVISOR DISTRICT 1 - CS-0006
 SUPERVISOR DISTRICT 2 - CS-0007
 SUPERVISOR DISTRICT 3 - CS-0008

WO CS-0009

COUNTY FILE No. **963-0**
 SHEET 36 OF 47

RELATIVE BORDER SCALE 15' IN INCHES

BORDER REVISED 08/01/2013



DESIGNED BY: *[Signature]*
 PROJECT MANAGER
 COUNTY OF RIVERSIDE
 DATE: 05-14-14

APPROVED BY: *[Signature]*
 PROJECT MANAGER
 COUNTY OF RIVERSIDE
 DATE: 05-14-14

SLURRY SEAL PROJECT
 SUPERVISOR DISTRICT 1 - C5-0006
 SUPERVISOR DISTRICT 2 - C5-0007
 SUPERVISOR DISTRICT 3 - C5-0008

WO C5-0008

COUNTY FILE NO. **1630**

SHEET 37 OF 47

RELATIVE BORDER SCALE
15 IN INCHES

BORDER REVISED 08/01/2013

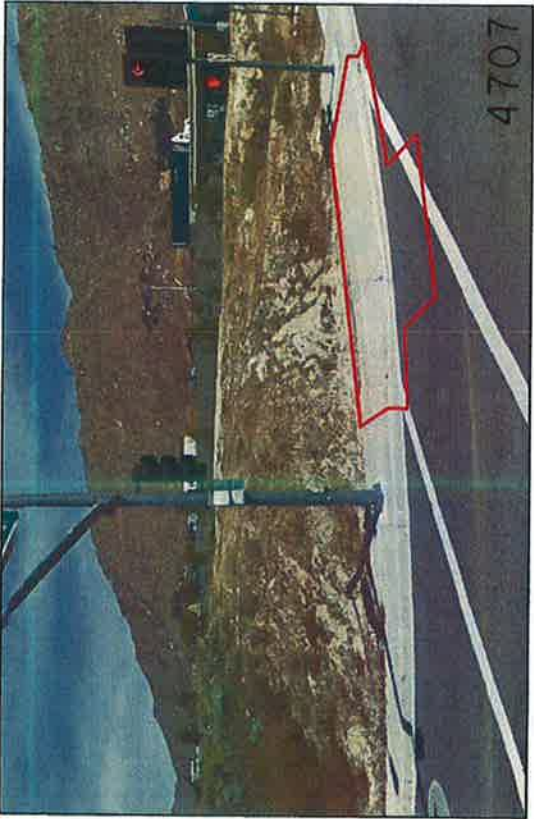

SHEET NO.

RAMP EXHIBIT

DESIGNED BY



APPROVED BY

PROJECT MANAGER

COURT FILE NO.

DATE

WO C5-0009

SLURRY SEAL PROJECT

SUPERVISOR DISTRICT 1 - C5-0006

SUPERVISOR DISTRICT 2 - C5-0007

SUPERVISOR DISTRICT 3 - C5-0008

983-0

38 - 47

RELATIVE BORDER SCALE
0 1 2 3
1/8" = 1' IN THICKNESS

BORDER REVISED 06/01/2013

1/8"



DESIGNED BY: *[Signature]*
 APPROVED BY: *[Signature]*
 MICHAEL J. MARTIN
 PROJECT MANAGER
 COUNTY OF PITTSBURGH

LOGO:

LAST NAME - 33 WEBER
 JOB FILE - 5-WEBER1

WO C5-0009

PROJECT: **BLURRY SEAL PROJECT**
 SUPERVISOR DISTRICT 1 - C5-0006
 SUPERVISOR DISTRICT 2 - C5-0007
 SUPERVISOR DISTRICT 3 - C5-0008

SHEET 39 OF 47

FILE NO. **963-0**



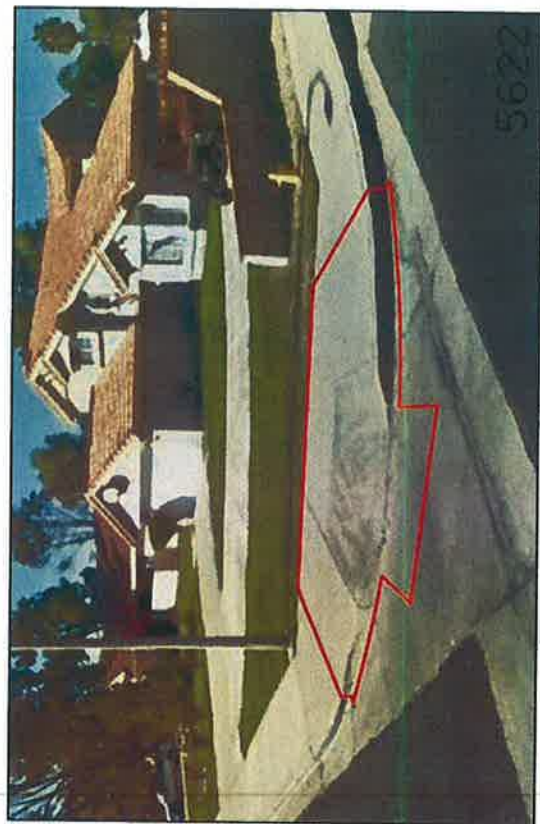

DESIGNED BY: *[Signature]* DATE: *[Date]*

APPROVED BY: *[Signature]* DATE: *[Date]*

PROJECT: SLURRY SEAL PROJECT
 SUPERVISOR DISTRICT 1 - CS-0006
 SUPERVISOR DISTRICT 2 - CS-0007
 SUPERVISOR DISTRICT 3 - CS-0008

WO CS-0009

COUNTY FILE No. **763-0**

DATE: 08/07/2013

RELATIVE HORIZONTAL SCALE: 1" = 75' HORIZONTAL

DATE: 08/07/2013

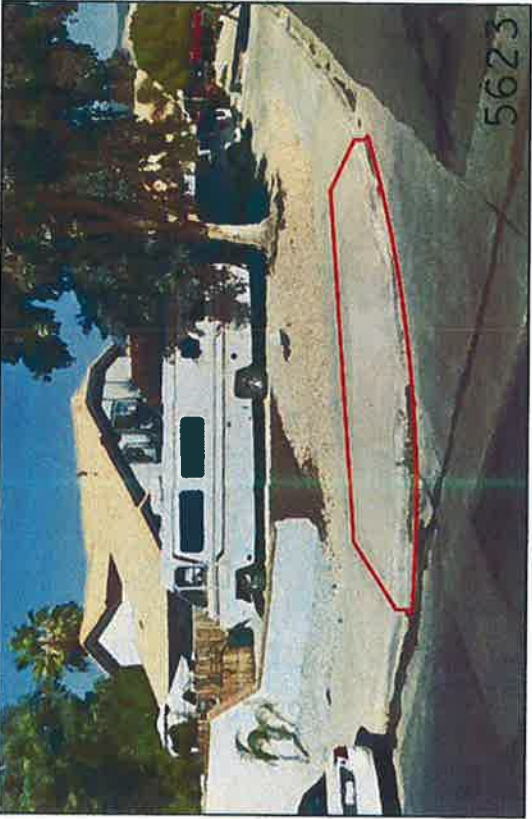

DESIGNED BY: *[Signature]*
 APPROVED BY: *[Signature]*
 PROJECT MANAGER
 COUNTY OF RIVERSIDE

RELATIVE BORDER SCALE
 1" = 15' INCHES
 0 1 2 3

USE THESE DIMENSIONS FOR FILE & REQUEST

SLURRY SEAL PROJECT
 SUPERVISOR DISTRICT 1 - C5-0006
 SUPERVISOR DISTRICT 2 - C5-0007
 SUPERVISOR DISTRICT 3 - C5-0008

WO C5-0009

COUNTY FILE NO. **963-0**

SHEET NO. 41 OF 47

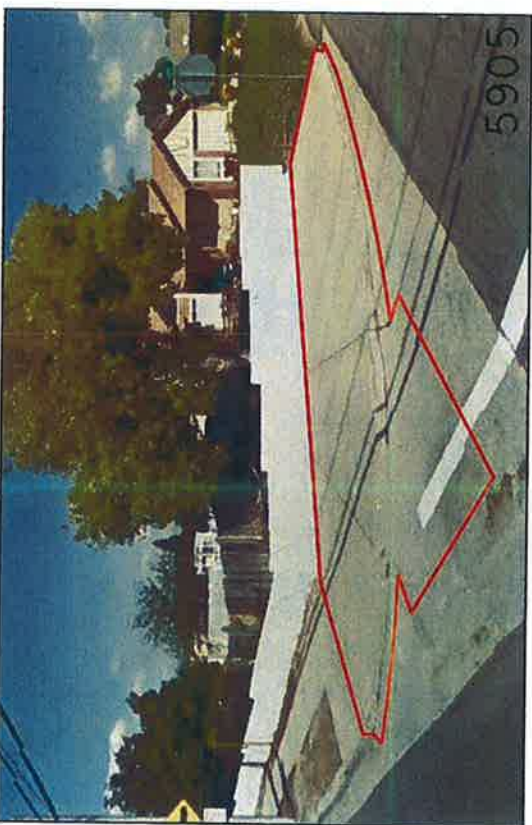
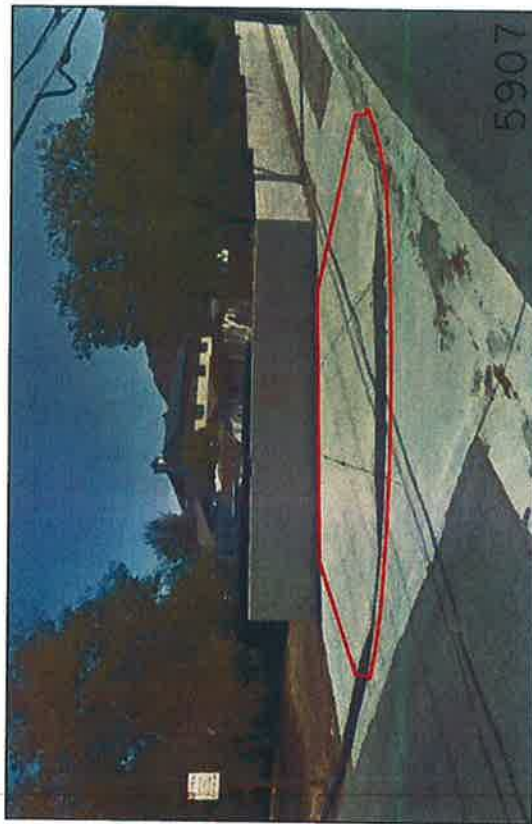

	DESIGNED BY:  PROJECT MANAGER COUNTY OF RIVERSIDE	SHEET No.
	APPROVED BY:  SUPERVISOR DISTRICT 1 - C5-0006 SUPERVISOR DISTRICT 2 - C5-0007 SUPERVISOR DISTRICT 3 - C5-0008	RAMP EXHIBIT

RELATIVE BORDER SCALE
1" = 15' INCHES

BORDER REVISED 08/07/2013

DATE: MAR 42 47

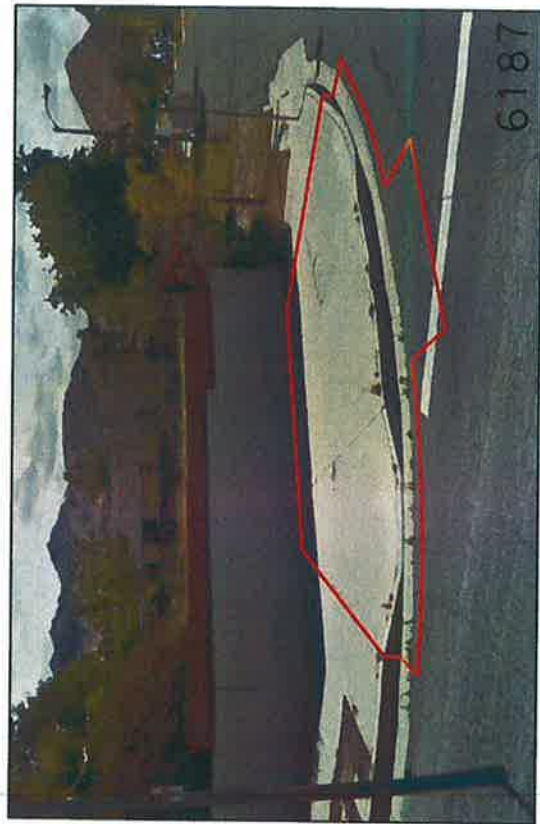

DESIGNED BY
 APPROVED BY: *[Signature]*
 MICHAEL O. KAMMING
 PROJECT MANAGER
 COUNTY OF PALMDALE

RAMP EXHIBIT

SHEET NO.

SLURRY SEAL PROJECT
 SUPERVISOR DISTRICT 1 - C5-0006
 SUPERVISOR DISTRICT 2 - C5-0007
 SUPERVISOR DISTRICT 3 - C5-0008

WO C5-0009

COUNTY FILE NO. **963-0**

WEEK 43 of 47

RELATIVE BORDER SCALE
 0 1 2 3
 1/8" IN INCHES



DESIGNED BY: *[Signature]* DATE: 5-14-14

APPROVED BY: *[Signature]* DATE: 5-14-14

PROJECT MANAGER: *[Signature]*

COUNTY OF RIVERSIDE

SEAL: *[Seal]*

PROJECT: SLURRY SEAL PROJECT

SUPERVISOR DISTRICT 1 - C5-0006

SUPERVISOR DISTRICT 2 - C5-0007

SUPERVISOR DISTRICT 3 - C5-0008

WO C5-0009

COUNTY FILE NO. 963-0

SHEET 44 OF 47

RAMP EXHIBIT SHEET NO.

RELATIVE BORDER SCALE 0 1 2 3
1" = 100'

BORDER REVISED 06/01/2013



DESIGNED BY: *[Signature]*
 PROJECT MANAGER
 COUNTY OF RIVERSIDE

APPROVED BY: *[Signature]*
 PROJECT MANAGER
 COUNTY OF RIVERSIDE

DATE: 05-11-16

BLURRY SEAL PROJECT
 SUPERVISOR DISTRICT 1 - CS-0006
 SUPERVISOR DISTRICT 2 - CS-0007
 SUPERVISOR DISTRICT 3 - CS-0008

MO C5-0008

COUNTY FILE NO. 963-0

SHEET No. 45 of 47

RELATIVE BORDER SCALE
15" IN THICKES

BORDER REVISED 08/07/2013

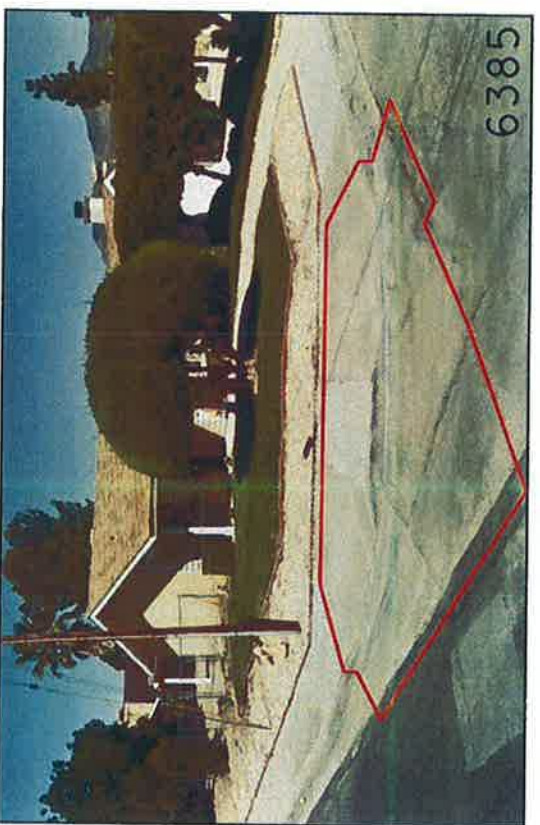
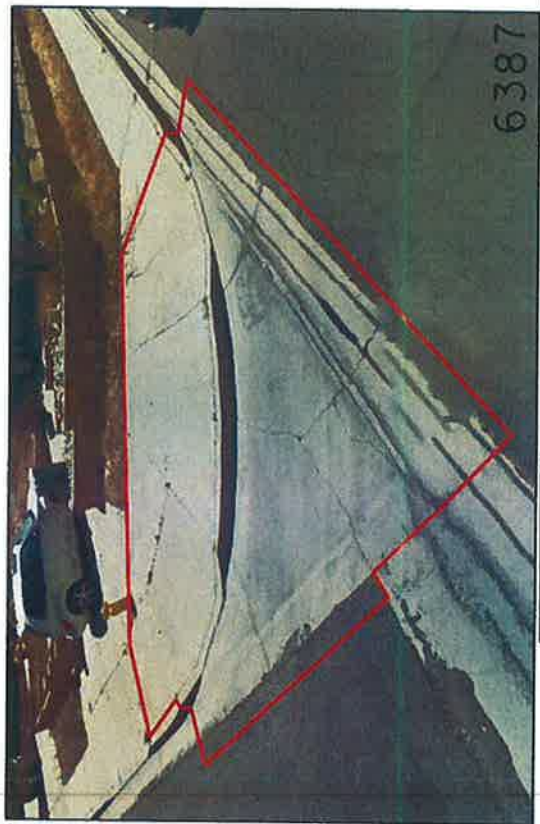
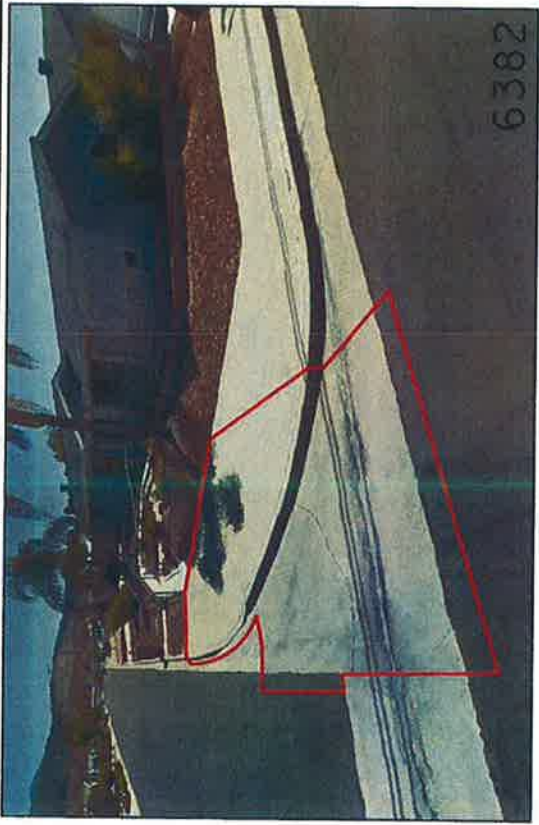

DESIGNED BY
 APPROVED BY: *[Signature]*
 PROJECT MANAGER
 COUNTY OF RIVERSIDE

RAMP EXHIBIT

SHEET No.

SLURRY SEAL PROJECT
 SUPERVISOR DISTRICT 1 - C5-0006
 SUPERVISOR DISTRICT 2 - C5-0007
 SUPERVISOR DISTRICT 3 - C5-0008

WO C5-0009

COUNTY FILE No. **963-0**

DATE: 08/07/2013

SCALE: 1" = 15'

0 1 2 3

BORDER REVISED 08/07/2013

46 of 47



 DESIGNED BY  PROJECT MANAGER COUNTY OF RIVERSIDE	RAMP EXHIBIT SHEET No.
	SLURRY SEAL PROJECT SUPERVISOR DISTRICT 1 - CS-0006 SUPERVISOR DISTRICT 2 - CS-0007 SUPERVISOR DISTRICT 3 - CS-0008 COUNTY FILE No. 963-0 WO CS-0009 SHEET 47 OF 47

RELATIVE BORDER SCALE
15 IN INCHES

BORDER REVISED 06/07/2013

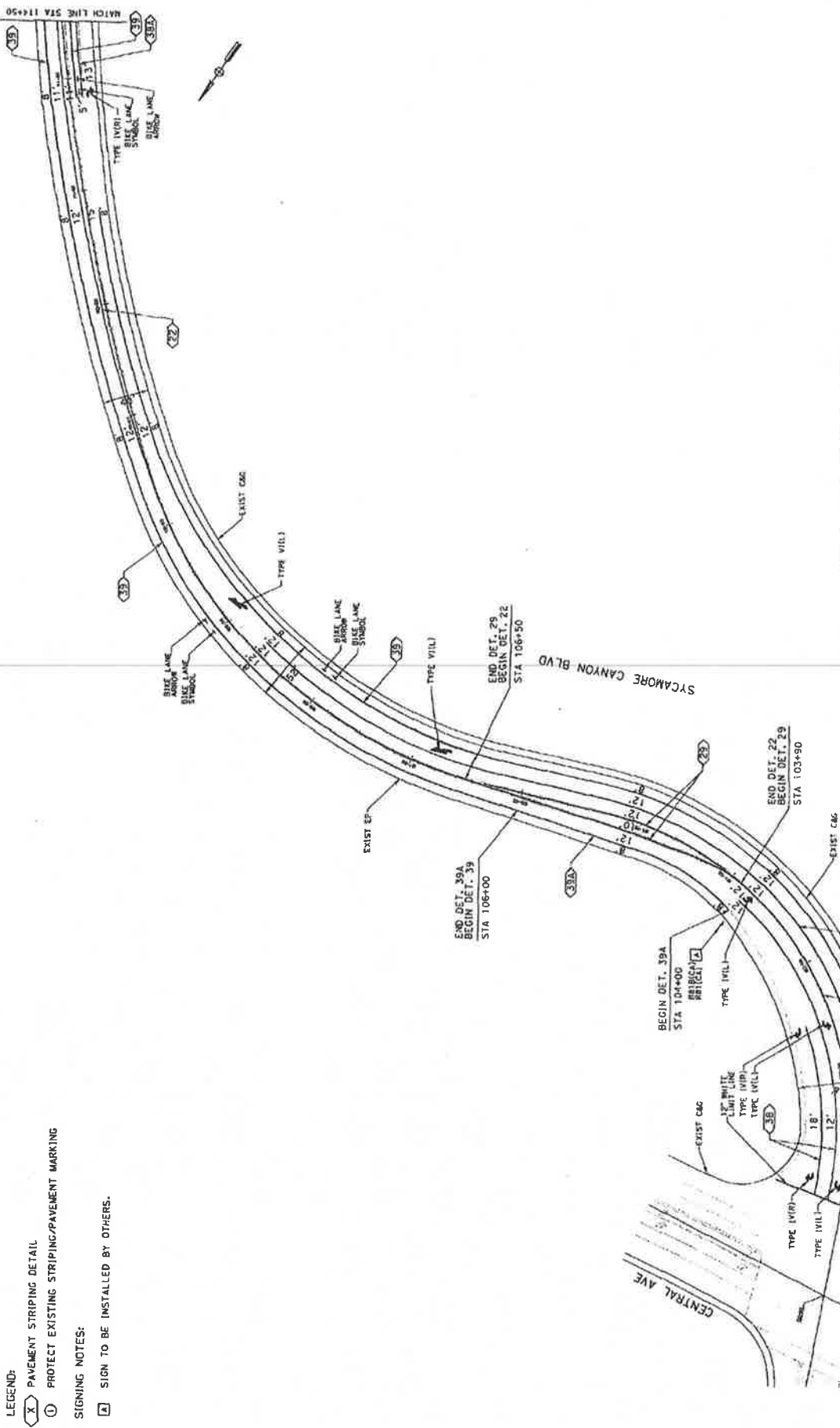

LEGEND:
 [X] PAVEMENT STRIPING DETAIL
 (1) PROTECT EXISTING STRIPING/PAVEMENT MARKING
 SIGNING NOTES:
 [A] SIGN TO BE INSTALLED BY OTHERS.

DESIGNED BY: [Signature]
 APPROVED BY: [Signature]
 DESIGNED BY: [Signature]
 CHECKED BY: [Signature]

PAVEMENT DELINEATION & SIGN PLAN SHEET NO. PD-1

SYCAMORE CANYON BLVD
 BETWEEN CENTRAL AVE AND
 RIVERSIDE CITY LIMIT

SCALE: 1"=40'

96350

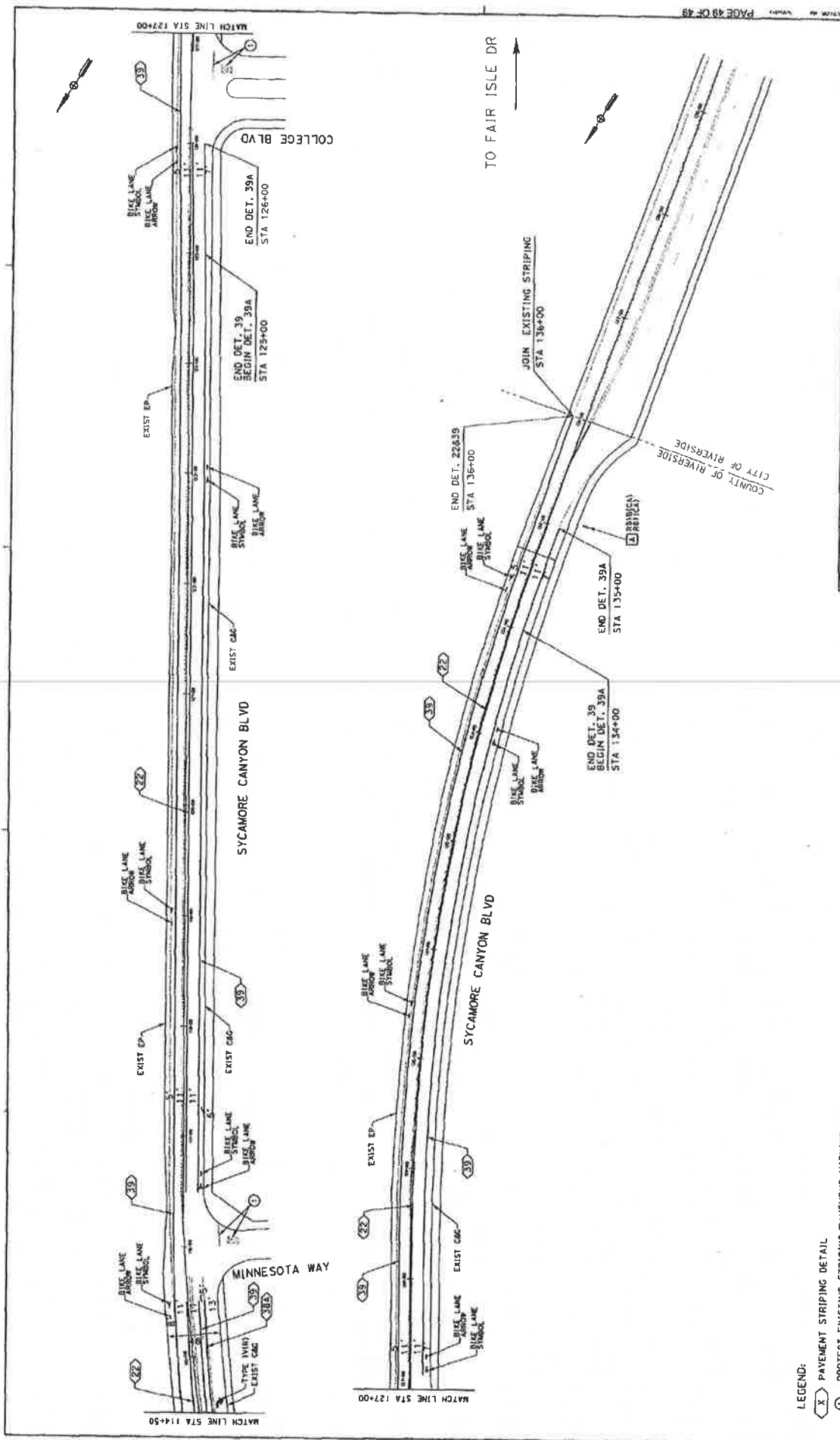

DESIGNED BY APPROVED BY: <i>[Signature]</i> PROJECT MANAGER: <i>[Signature]</i>		SHEET No. PD-1 SCALE: 1"=40' SHEET 2 OF 2 963-0
PAVEMENT DELINEATION & SIGN PLAN SYCAMORE CANYON BLVD BETWEEN CENTRAL AVE AND RIVERSIDE CITY LIMIT		
DESIGNED BY: <i>[Signature]</i> DATE:	DRAWN BY: <i>[Signature]</i> DATE:	CHECKED BY: <i>[Signature]</i> DATE:

- LEGEND:
- PAVEMENT STRIPING DETAIL
 - PROTECT EXISTING STRIPING/PAVEMENT MARKING
- SIGNING NOTES:
- SIGN TO BE INSTALLED BY OTHERS.