

MINUTES OF THE BOARD OF SUPERVISORS
COUNTY OF RIVERSIDE, STATE OF CALIFORNIA



9-3

9:00 a.m. being the time set for public hearing on the recommendation from Economic Development Agency regarding Adoption of Resolution No. 2016-094, Declaring its Intention to levy and collect assessments for Fiscal Year 2016-2017 on assessable hotels and motels located within the Temecula Wine Country Tourism Marketing District; Approval of the Fiscal Year 2016-2017 Owner's Association, Visit Temecula Valley, Staff Report and Management District Plan 2016-2021, 3rd District.

On motion of Supervisor Tavaglione, seconded by Supervisor Benoit and duly carried by unanimous vote, IT WAS ORDERED that the above matter is taken off calendar.

Roll Call:

Ayes: Jeffries, Tavaglione, Washington, Benoit and Ashley
Nays: None
Absent: None

I hereby certify that the foregoing is a full true, and correct copy of an order made and entered on July 21, 2016 of Supervisors Minutes.

(seal) WITNESS my hand and the seal of the Board of Supervisors
Dated: July 21, 2016
Kecia Harper-Ihem, Clerk of the Board of Supervisors, in
and for the County of Riverside, State of California.

By:  Deputy

AGENDA NO.

9-3

xc: EDA



JAY E. ORR
COUNTY EXECUTIVE OFFICER

MEMORANDUM

COUNTY OF RIVERSIDE EXECUTIVE OFFICE

GEORGE A. JOHNSON
CHIEF ASSISTANT COUNTY EXECUTIVE OFFICER

ROB FIELD
ASSISTANT COUNTY EXECUTIVE OFFICER
ECONOMIC DEVELOPMENT AGENCY

MICHAEL T. STOCK
ASSISTANT COUNTY EXECUTIVE OFFICER
HUMAN RESOURCES

ZAREH SARRAFIAN
ASSISTANT COUNTY EXECUTIVE OFFICER
HEALTH SERVICES

PAUL McDONNELL
ASSISTANT COUNTY EXECUTIVE OFFICER
COUNTY FINANCE DIRECTOR

TO: Clerk of the Board

FROM: George A. Johnson, Chief Assistant CEO

DATE: June 13, 2016

RE: **AGENDA ITEM OFF-CALENDAR**

The department requests this item be continued off-calendar:

ECONOMIC DEVELOPMENT AGENCY:

Adoption of Resolution No. 2016-094, Declaring its Intention to levy and collect assessments for Fiscal Year 2016-2017 on assessable hotels and motels located within the Temecula Wine Country Tourism Marketing District; Approval of the Fiscal Year 2016-2017 Owner's Association, Visit Temecula Valley, Staff Report and Management District Plan 2016-2021, 3rd District. [\$0]
(CONT'D. TO 06/21/2016 @ 9:00 A.M. W/REVISION)

MINUTES OF THE BOARD OF SUPERVISORS
COUNTY OF RIVERSIDE, STATE OF CALIFORNIA



3-8

On motion of Supervisor Jeffries, seconded by Supervisor Benoit and duly carried, IT WAS ORDERED that the recommendation from Economic Development Agency Planning regarding Adoption of Resolution No. 2016-094, Declaring its Intention to levy and collect assessments for Fiscal Year 2016-2017 on assessable hotels and motels located within the Temecula Wine Country Tourism Marketing District; Approval of the Fiscal Year 2016-2017 Owner's Association, Visit Temecula Valley, Staff Report and Management District Plan 2016-2021, 3rd District, is continued to Tuesday, June 21, 2016 at 9:00 a.m. with direction to amend the Assessment District Plan to exclude First District.

Roll Call:

Ayes: Jeffries, Tavaglione, Benoit and Ashley
Nays: None
Absent: None
Abstain: Washington

I hereby certify that the foregoing is a full true, and correct copy of an order made and entered on May 17, 2016 of Supervisors Minutes.

(seal)

WITNESS my hand and the seal of the Board of Supervisors
Dated: May 17, 2016
Kecia Harper-Ihem, Clerk of the Board of Supervisors, in
and for the County of Riverside, State of California.

By:  Deputy

AGENDA NO.

xc: EDA, COB

Harper-Ihem, Kecia

From: Priamos, Greg <GPriamos@co.riverside.ca.us>
Sent: Monday, May 16, 2016 2:53 PM
To: Balderrama, Olivia
Cc: Harper-Ihem, Kecia; Johnson, George; Victor, Marsha; Gardner, Dale A.
Subject: TEMECULA WINE COUNTRY TOURISM MARKETING DISTRICT - - BOARD AGENDA ITEM 3-8

This item does not require a 4/5th vote. Only a majority vote is required. EDA was so advised but they checked the box on the bottom left of the Form 11 notwithstanding our advice. The hearing on 6/21 should not reflect a 4/5th vote requirement. Again, it only requires a majority vote.

Gregory P. Priamos
County Counsel
County of Riverside
gpriamos@co.riverside.ca.us
951.955.6300



CONFIDENTIALITY NOTICE: This communication is intended for the use of the individual or entity to which it is addressed and may contain attorney work product and/or attorney client information that is privileged, confidential and exempt from disclosure under applicable law. If the reader of this communication is not the intended recipient or the employee or agent responsible for delivering this communication to the intended recipient, you are hereby notified that any dissemination, distribution or copying of this communication is strictly prohibited. If you have received this communication in error, please notify our office by reply e-mail or by telephone and immediately delete this communication and all its attachments.

From: Balderrama, Olivia
Sent: Monday, May 16, 2016 2:42 PM
To: Priamos, Greg
Subject:

Greg can you please confirm that a 4/5 vote is not required for the following item.

- 3-8 ECONOMIC DEVELOPMENT AGENCY: Adoption of Resolution No. 2016-094, Declaring its Intention to levy and collect assessments for Fiscal Year 2016-2017 on assessable hotels and motels located within the Temecula Wine Country Tourism Marketing District; Approval of the Fiscal Year 2016-2017 Owner's Association, Visit Temecula Valley, Staff Report and Management District Plan 2016-2021, 3rd District. [\$0] (Set for hearing 06/21/2016 @ 9:00 a.m. or as soon as possible thereafter – Clerk to Advertise)

FORM APPROVED COUNTY COUNSEL 5/5/16
 BY: GREGORY P. PRIAMOS DATE

**SUBMITTAL TO THE BOARD OF SUPERVISORS
 COUNTY OF RIVERSIDE, STATE OF CALIFORNIA**

637



FROM: Economic Development Agency

SUBMITTAL DATE:
 May 5, 2016

SUBJECT: Adoption of Resolution 2016-094, Declaring its Intent to Levy and Collect Assessments for Fiscal year 2016-2017 on Assessable Hotels and Motels Located within the Temecula Wine Country Tourism Marketing District, District 3 [\$0]

RECOMMENDED MOTION: That the Board of Supervisors:

1. Approve and adopt Resolution 2016-094, a resolution of the County of Riverside Board of Supervisors declaring its intention to levy and collect assessments for fiscal year 2016-2017 on assessable hotels and motels located within the Temecula Wine Country Tourism Marketing District (TWCTMD), approving the Staff Report and Management District Plan by the district and owner's association and setting the time and place of the public hearing and giving notice of same; and
2. Approve the fiscal year 2016-2017 Owner's Association, Visit Temecula Valley (VTV), Staff Report and Management District Plan 2016-2021 to support the Tourism Marketing District levy for fiscal year 2016-2017.

BACKGROUND
Summary (Commences on Page 2)

Robert Field
 Assistant County Executive Officer/EDA

FINANCIAL DATA	Current Fiscal Year:	Next Fiscal Year:	Total Cost:	Ongoing Cost:	POLICY/CONSENT (per Exec. Office)
COST	\$ 0	\$ 0	\$ 0	\$ 0	Consent <input type="checkbox"/> Policy <input checked="" type="checkbox"/>
NET COUNTY COST	\$ 0	\$ 0	\$ 0	\$ 0	

SOURCE OF FUNDS: N/A
 Budget Adjustment: No
 For Fiscal Year: 2016/17

C.E.O. RECOMMENDATION: APPROVE
 BY: Rohini Dasika
 County Executive Office Signature

MINUTES OF THE BOARD OF SUPERVISORS

- A-30
- 4/5 Vote
- Positions Added
- Change Order

Prev. Agn. Ref.: | District: 3 | Agenda Number:

SUBMITTAL TO THE BOARD OF SUPERVISORS, COUNTY OF RIVERSIDE, STATE OF CALIFORNIA

Economic Development Agency

FORM 11: Adoption of Resolution 2016-094, Declaring its Intent to Levy and Collect Assessments for Fiscal year 2016-2017 on Assessable Hotels and Motels Located within the Temecula Wine Country Tourism Marketing District, District 3, [\$0]

DATE: May 5, 2016

PAGE: 2 of 3

BACKGROUND:

Summary

In November, 2015, Visit Temecula Valley requested that the County form the Temecula Wine Country Tourism Marketing District.

The Temecula Wine Country Tourism Marketing District (TWCMD) is a benefit assessment district proposed to help fund marketing and sales promotion efforts for Temecula Wine Country lodging businesses. This approach has been used successfully in other destination areas throughout the state to improve tourism and drive additional room nights. The proposed district includes all lodging businesses located within the boundaries of the Temecula Valley region of the County of Riverside.

Hoteliers decided to pursue formation of the district in order to create a revenue source devoted to marketing Temecula Wine Country as a tourist, meeting and event destination. If established, the District would generate approximately \$192,000 on an annual basis for promotion of travel and tourism specific to Temecula Wine Country.

TOURISM MARKETING DISTRICTS

Tourism Marketing Districts utilize the efficiencies of private sector operation in the market-based promotion of tourism. These special assessment districts allow lodging and tourism-related business owners to organize their efforts to increase tourism. Tourism-related business owners within the district fund the district, and those funds are used to provide services that the businesses desire and that benefit the lodging businesses within the district.

District benefits:

- Funds cannot be diverted for other government programs
- They are customized to fit the needs of each destination
- They allow for a wide range of services; including: Marketing of the Destination, Tourism Promotion Activities and Sales Lead Generation
- They are designed, created and governed by those who will pay the assessment
- They provide a stable funding source for tourism promotion

In California, Tourism Business Improvement Districts (TBID) are formed pursuant to the Property and Business Improvement District Law of 1994 (PBID Law). This law allows for the creation of a special benefit assessment district to raise funds within a specific geographic area. The key difference between TBID's and other special benefit assessment districts is that funds raised are returned to the private non-profit corporation governing the district.

Resolution 2016-094 includes a complete description of the Tourism Marketing District and sets the date, time and place for the required public hearing. It also directs the Clerk of the Board to publish a copy of the resolution in newspapers within the boundaries of the Tourism Marketing District. The boundaries of the Tourism Marketing District include the Temecula Valley region of the County of Riverside.

(Continued)

SUBMITTAL TO THE BOARD OF SUPERVISORS, COUNTY OF RIVERSIDE, STATE OF CALIFORNIA

Economic Development Agency

FORM 11: Adoption of Resolution 2016-094, Declaring its Intent to Levy and Collect Assessments for Fiscal year 2016-2017 on Assessable Hotels and Motels Located within the Temecula Wine Country Tourism Marketing District, District 3, [\$0]

DATE: May 5, 2016

PAGE: 3 of 3

BACKGROUND:

Summary (Continued)

The level of assessment being considered for the fiscal year 2016-2017 Tourism Marketing District is 2% of the sale of overnight room stays and will apply to all lodging businesses, existing and in the future, available for public occupancy located within the district. There are approximately 30 lodging businesses within the proposed Tourism Marketing District.

The County Treasurer-Tax Collector's office will begin collecting the Tourism Marketing District assessment effective September 1, 2016. The collection process is done on a quarterly basis.

It is recommended that the County approve Resolution 2016-094 declaring its intent to begin the Temecula Wine Country Tourism Marketing District in fiscal year 2016-2017.

Impact on Citizens and Businesses

Tourism provides employment and contributes to the local tax base of Temecula Valley.

ATTACHMENTS:

- Resolution No. 2016-094
- Temecula Wine Country Tourism Marketing District Management District Plan 2016-2021
- Visit Temecula Valley Staff Report

RESOLUTION NO. 2016 - 094

A RESOLUTION OF THE BOARD OF SUPERVISORS OF THE COUNTY OF RIVERSIDE DECLARING ITS INTENTION TO ESTABLISH THE TEMECULA WINE COUNTRY TOURISM MARKETING DISTRICT (TWCTMD) AND FIXING THE TIME AND PLACE OF A PUBLIC MEETING AND A PUBLIC HEARING THEREON AND GIVING NOTICE THEREOF

WHEREAS, the Property and Business Improvement Law of 1994, Streets and Highways Code § 36600 et seq., authorizes the County to establish business improvement districts for the purposes of promoting tourism; and

WHEREAS, Visit Temecula Valley, lodging business owners, and representatives from the County of Riverside have met to consider the formation of the Temecula Wine Country Tourism Marketing District (TWCTMD); and

WHEREAS, Visit Temecula Valley has drafted a Management District Plan (Plan) which sets forth the proposed boundary of the TWCTMD, a service plan and budget, and a proposed means of governance; and

WHEREAS, lodging business who will pay more than fifty percent (50%) of the assessment under the TWCTMD have petitioned the Board of Supervisors to establish the TWCTMD.

NOW, THEREFORE, BE IT RESOLVED BY THE BOARD OF SUPERVISORS THAT:

1. The recitals set forth herein are true and correct.
2. The Board of Supervisors finds that lodging businesses that will pay more than fifty percent (50%) of the assessment proposed in the Plan have signed and submitted petitions in support of the formation of the TWCTMD. The Board of Supervisors accepts the petitions and adopts this Resolution of Intention to establish the TWCTMD and to levy an assessment on certain lodging businesses within the TWCTMD boundaries in accordance with the Property and Business Improvement District Law of 1994.
3. The Board of Supervisors finds that the Plan satisfies all requirements of Streets and Highways Code § 36622.
4. The Board of Supervisors declares its intention to establish the TWCTMD and to levy and collect assessments on lodging businesses within the TWCTMD boundaries pursuant to the Property and Business Improvement District Law of 1994.
5. The TWCTMD shall include all lodging businesses located within the boundaries of the Temecula Valley region of the County of Riverside, as shown in the map attached as Exhibit A.
6. The name of the district shall be Temecula Wine Country Tourism Marketing District

FORM APPROVED COUNTY COUNSEL
BY: Dale A. Gardner DATE: 5/5/16
DALE A. GARDNER

(TWCTMD).

7. The annual assessment rate is two percent (2%) of gross short-term room rental revenue. Based on the benefit received, assessments will not be collected on: stays of more than thirty (30) consecutive days, stays by any officer or employee of a foreign government who is exempt by reason of express provision of federal law or international treaty; and stays pursuant to contracts executed prior to September 1, 2016.
8. The assessments levied for the TWCTMD shall be applied toward sales promotion and marketing programs to market assessed lodging businesses in Temecula Wine Country as tourist, meeting, and event destinations, as described in the Plan. Funds remaining at the end of any year may be used in subsequent years in which TWCTMD assessments are levied as long as they are used consistent with the requirements of this resolution and the Plan.
9. The proposed TWCTMD will have a five (5) year term, beginning September 1, 2016 through August 31, 2021, unless renewed pursuant to Streets and Highways Code § 36660.
10. Bonds shall not be issued.
11. The time and place for the public meeting to hear testimony on establishing the TWCTMD and levying assessments are set for June 21, 2016, at 9:00 AM, or as soon thereafter as the matter may be heard, at the Board Chambers located at 4080 Lemon Street, 1st Floor Board Chambers, Riverside, CA 92501.
12. The time and place for the public hearing to establish the TWCTMD and the levy of assessments are set for July 12, 2016, at 9:00 AM, or as soon thereafter as the matter may be heard, at the Board Chambers located at 4080 Lemon Street, 1st Floor Board Chambers, Riverside, CA 92501. The Clerk of the Board is directed to provide written notice to the lodging businesses subject to assessment of the date and time of the meeting and hearing, and to provide that notice as required by Streets and Highways Code § 36623, no later than May 25, 2016.
13. At the public meeting and hearing the testimony of all interested persons for or against the establishment of the TWCTMD may be received. If at the conclusion of the public hearing, there are of record written protests by the owners of the lodging businesses within the proposed TWCTMD that will pay more than fifty percent (50%) of the estimated total assessment of the entire TWCTMD, no further proceedings to establish the TWCTMD shall occur for a period of one year.
14. The complete Plan is on file with the Clerk of the Board and may be reviewed upon request.
15. This resolution shall take effect immediately upon its adoption by the Board of Supervisors.

EXHIBIT A District Boundaries

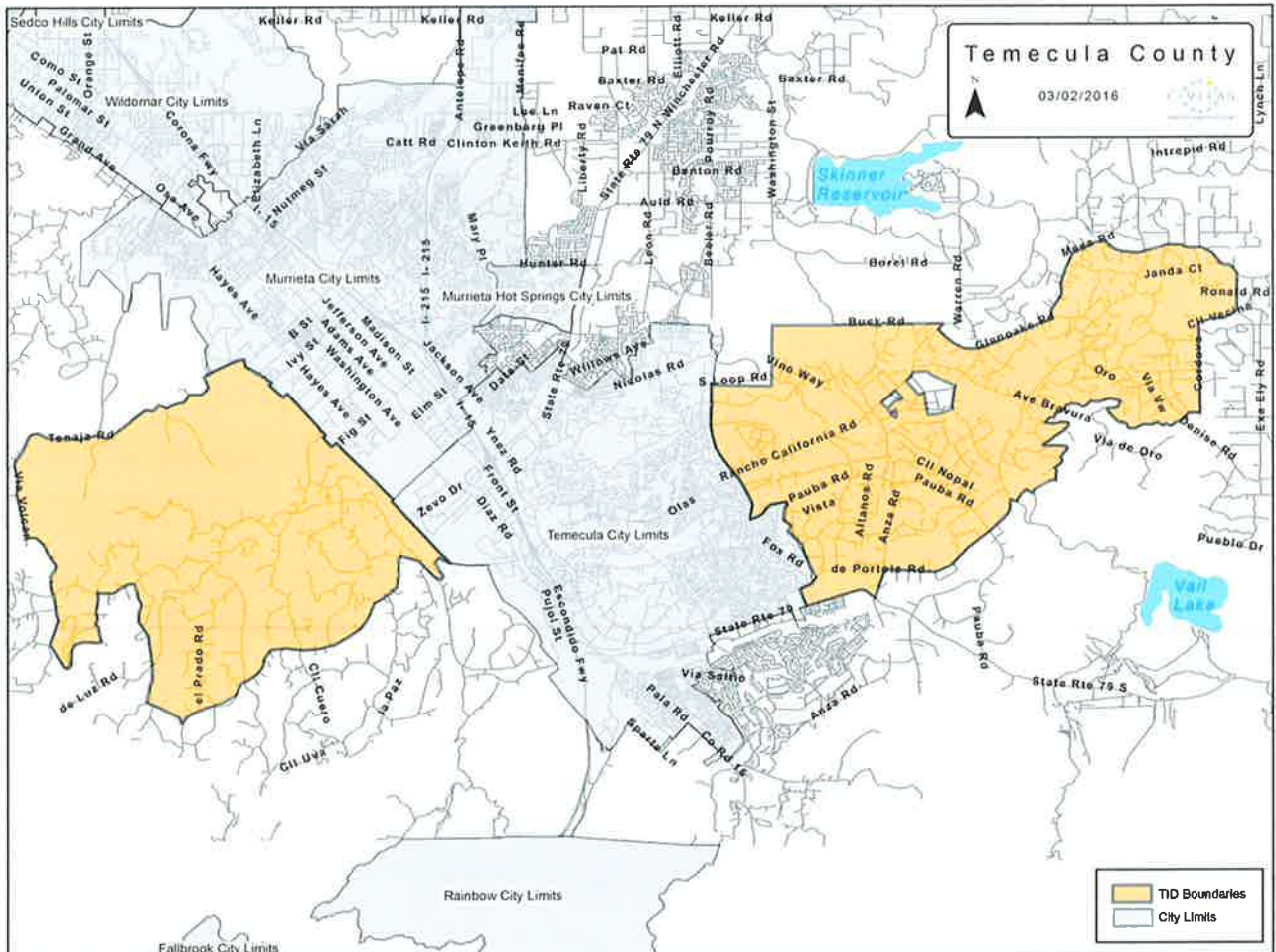

I HEREBY CERTIFY that the foregoing Resolution of Intention was introduced and adopted at a regular meeting of the Board of Supervisors on the _____ day of _____ 2016 by the following vote:

AYES: Board MEMBERS:
NOES: Board MEMBERS:
ABSENT: Board MEMBERS:
ABSTAIN: Board MEMBERS:

Chairman

ATTEST:

Clerk of the Board

2016-2021



TEMECULA WINE COUNTRY TOURISM
MARKETING DISTRICT
MANAGEMENT DISTRICT PLAN

*Prepared pursuant to the Property and Business Improvement District Law of
1994, Streets and Highways Code section 36600 et seq.*

May 10, 2016

CONTENTS

- I. OVERVIEW2
- II. IMPETUS3
- III. BACKGROUND4
- IV. BOUNDARY5
- V. BUDGET AND SERVICES.....6
 - A. Annual Service Plan..... 6
 - B. Annual Budget 7
 - C. California Constitutional Compliance 8
 - D. Assessment..... 9
 - E. Penalties and Interest 10
 - F. Time and Manner for Collecting Assessments 11
- VI. GOVERNANCE.....12
 - A. Owners’ Association 12
 - B. Brown Act and California Public Records Act Compliance 12
 - C. Annual Report..... 12
- APPENDIX 1 – LAW.....13
- APPENDIX 2 – ASSESSED BUSINESSES24

Prepared by
Civitas



(800)999-7781
www.civitasadvisors.com

I. OVERVIEW

Developed by Visit Temecula Valley (VTV), the Temecula Wine Country Tourism Marketing District (TWCTMD) is an assessment district proposed to provide specific benefits to payors, by funding marketing and sales promotion efforts for assessed businesses. This approach has been used successfully in other destination areas throughout the country to provide the benefit of additional room night sales directly to payors.

Location: The TWCTMD includes all lodging businesses which have not requested to be removed from the district located in the Temecula Valley region of the County of Riverside, as shown on the map and further described in section IV.

Services: The TWCTMD is designed to provide specific benefits directly to payors by increasing room night sales. Marketing and sales promotions will increase overnight tourism and market payors as tourist, meeting and event destinations, thereby increasing room night sales.

Budget: The total TWCTMD annual budget for the initial year of its five (5) year operation is anticipated to be approximately \$192,000. This budget is expected to fluctuate as room sales and the number of assessed businesses do, but is not expected to significantly change over the TWCTMD's term.

Cost: The annual assessment rate is two percent (2%) of gross short-term room rental revenue. Based on the benefit received, assessments will not be collected on: stays of more than thirty (30) consecutive days; stays by any officer or employee of a foreign government who is exempt by reason of express provision of federal law or international treaty; and stays pursuant to contracts executed prior to September 1, 2016.

Collection: The County will be responsible for collecting the assessment on a quarterly basis (including any delinquencies, penalties and interest) from each lodging business located in the boundaries of the TWCTMD. The County shall take all reasonable efforts to collect the assessments from each lodging business.

Duration: The TWCTMD will have a five (5)-year life, beginning September 1, 2016 through August 31, 2021. Once per year, beginning on the anniversary of district formation, there is a 30-day period in which owners paying more than fifty percent (50%) of the assessment may protest and initiate a Board of Supervisors hearing on district termination.

Management: Visit Temecula Valley will serve as the TWCTMD's Owners' Association. The Owners' Association is charged with managing funds and implementing programs in accordance with the Plan, and must provide annual reports to the Board of Supervisors.

II. IMPETUS

There are several reasons why now is the right time to form a TMD in Temecula Wine Country; the most compelling reasons are as follows:

1. *The Need to Increase Occupancy*

The formation of the TWCTMD is a proactive effort to provide supplemental funding beyond that provided by the County. The funding will ensure that adequate financing exists for the investment required to increase occupancy in the lodging industry and be competitive in the conference segment of the tourism market. The investment will cover an expanded marketing and promotional budget needed to reach this market segment.

2. *An Opportunity for Increasing County Tax Revenues*

As occupancy rates increase, so too will the County's Transient Occupancy Tax revenue. With stable public/private funding for tourism marketing efforts, annual occupancy rates should increase significantly as new marketing and sales promotion programs are implemented. Greater occupancy will also produce an increase in sales tax revenues from tourist spending. This represents a substantial return to the County. The formation of the TWCTMD in partnership with the VTV creates a stable funding source tied directly to tourism promotion.

3. *Stable Funding for Tourism Promotion*

The TWCTMD will provide a stable source of funding for consistent tourism promotion efforts. The TWCTMD will provide funding for tourism promotion free of the political and economic circumstances that can reduce or eliminate government funding for tourism promotion.

III. BACKGROUND

TMDs are an evolution of the traditional Business Improvement District. The first TMD was formed in West Hollywood, California in 1989. Since then, nearly ninety California destinations have followed suit. In recent years, other states have begun adopting the California model – Washington, Montana, and Texas have adopted TMD laws. Several other states are in the process of adopting their own legislation. And, some cities, like Portland, Oregon, have utilized their charter powers to create TMDs without a state law.

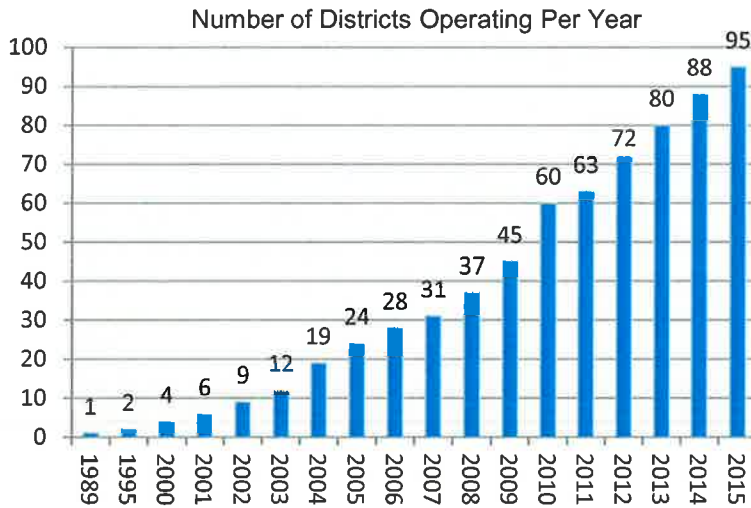

California's TMDs collectively raise over \$190 million for local destination marketing. With competitors raising their budgets, and increasing rivalry for visitor dollars, it is important that Temecula Wine Country lodging businesses invest in stable, lodging-specific marketing programs.

TMDs utilize the efficiencies of private sector operation in the market-based promotion of tourism districts. TMDs allow lodging business owners to organize their efforts to increase

room night sales. Lodging business owners within the TMD pay an assessment and those funds are used to provide services that increase room night sales.

In California, TMDs are formed pursuant to the Property and Business Improvement District Law of 1994. This law allows for the creation of a benefit assessment district to raise funds within a specific geographic area. *The key difference between TMDs and other benefit assessment districts is that funds raised are returned to the private non-profit corporation governing the district.*

There are many benefits to TMDs:

- Funds must be spent on services and improvements that provide a specific benefit only to those who pay;
- Funds cannot be diverted to general government programs;
- They are customized to fit the needs of payors in each destination;
- They allow for a wide range of services;
- They are **designed, created and governed by those who will pay** the assessment; and
- They provide a stable, long-term funding source for tourism promotion.

IV. BOUNDARY

The TWCTMD will include all lodging businesses, existing and in the future, available for public occupancy located in the Temecula Valley region of the County of Riverside, which have not requested to be removed from the District.

Once per year, assessed businesses shall have a thirty-day period of opportunity to request to be removed from the District. The first such period shall begin upon adoption of the resolution forming the district. Subsequent periods shall begin on the anniversary of the adoption of the resolution of formation. Requests to be removed must be submitted to the County in writing, identify the business to be removed, and be signed by an authorized representative of the business. At the same time, a business which has previously requested to be removed from the District may submit a request to be included.

The boundary, as shown in the map below, currently includes thirty-four (34) lodging businesses. A complete listing of lodging businesses within the proposed TWCTMD can be found in Appendix 2.

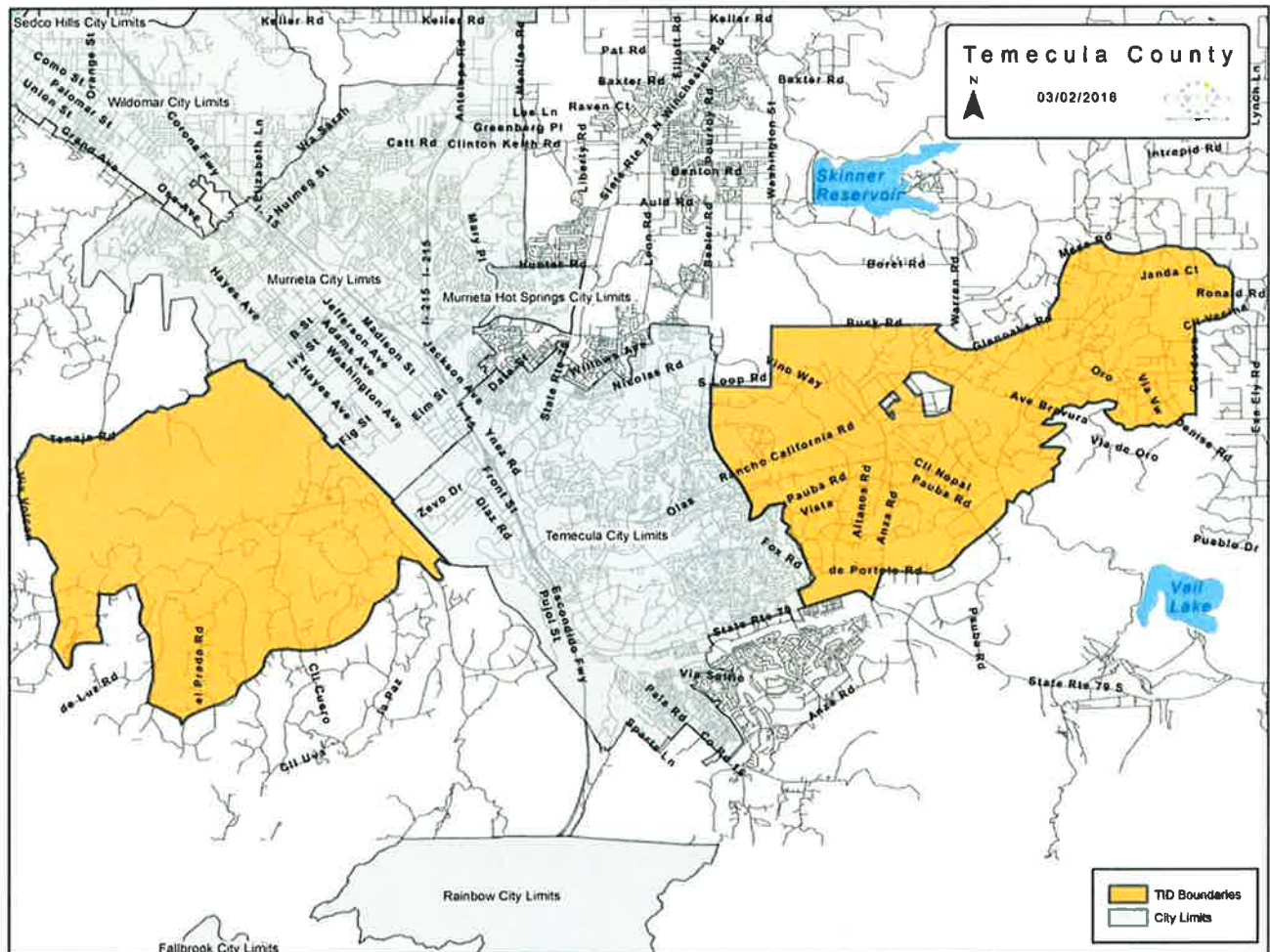

V. BUDGET AND SERVICES

A. Annual Service Plan

Assessment funds will be spent to provide specific benefits conferred or privileges granted directly to the payors that are not provided to those not charged, and which do not exceed the reasonable cost to the County of conferring the benefits or granting the privileges. The privileges and services provided with the TWCTMD funds are sales and marketing programs available only to assessed businesses. Non-assessed businesses, including businesses which have requested not to be included in the District, will not receive sales and marketing programs.

A service plan budget has been developed to deliver services that benefit the assessed businesses. A detailed annual budget will be developed and approved by VTV. The table below illustrates the initial annual budget allocations. The total initial budget is \$192,000.

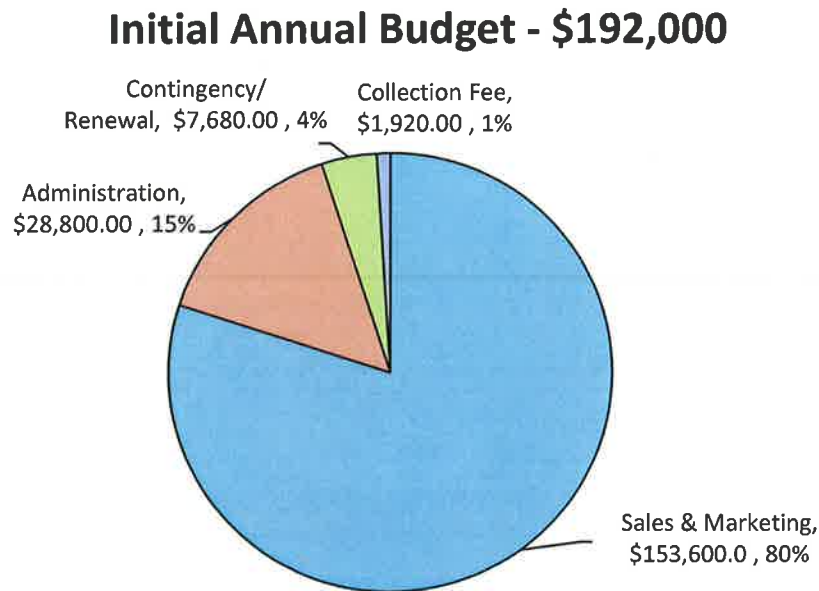

Although actual revenues will fluctuate due to market conditions and the number of assessed businesses, the proportional allocations of the budget shall remain the same. However, the County and the VTV board shall have the authority to adjust budget allocations between the categories by no more than fifteen percent (15%) of the total budget per year. A description of the proposed improvements and activities for the initial year of operation is below. The same activities are proposed for subsequent years. In the event of a legal challenge against the TWCTMD, any and all assessment funds may be used for the costs of defending the TWCTMD. In the first year of operation, the costs of creating the TWCTMD will be repaid by deducting repayment funds proportionally from budget categories. Repayment costs shall not exceed \$22,000.

Each budget category includes all costs related to providing that service, in accordance with Generally Accepted Accounting Procedures (GAAP). For example, the sales and marketing budget includes the cost of staff time dedicated to overseeing and implementing the sales and marketing program. Staff time dedicated purely to administrative tasks is allocated to the administrative portion of the budget. The costs of an individual staff member may be allocated to multiple budget categories, as appropriate in accordance with GAAP. The staffing levels necessary to provide the services below will be determined by the VTV on an as-needed basis.

Sales and Marketing

A sales and marketing program will promote assessed businesses as tourist, meeting, and event destinations. The sales and marketing program will have a central theme of promoting Temecula Wine Country as a desirable place for overnight visits. The program will have the goal of increasing overnight visitation and room night sales at assessed businesses, and may include the following activities:

- Internet marketing efforts to increase awareness and optimize internet presence to drive overnight visitation and room sales to assessed businesses;
- Print ads in magazines and newspapers targeted at potential visitors to drive overnight visitation and room sales to assessed businesses;
- Television ads targeted at potential visitors to drive overnight visitation and room sales to assessed businesses;
- Radio ads targeted at potential visitors to drive overnight visitation and room sales to assessed businesses;
- Attendance of trade shows to promote assessed businesses;
- Sales blitzes for assessed businesses;
- Familiarization tours of assessed businesses;
- Preparation and production of collateral promotional materials such as brochures, flyers and maps featuring assessed businesses;
- Attendance of professional industry conferences and affiliation events to promote assessed businesses;
- Lead generation activities designed to attract tourists and group events to assessed businesses;
- Director of Sales and General Manager meetings to plan and coordinate tourism promotion efforts for assessed businesses;
- Education of hospitality staff on service and safety (related to alcohol and food) designed to create a visitor experience that will bring repeat visits to assessed businesses; and
- Education of lodging business management and the owners' association on marketing strategies best suited to meet assessed business's needs.

Administration and Operations

The administration and operations portion of the budget shall be utilized for administrative staffing costs, office costs, and other general administrative costs such as insurance, legal, and accounting fees.

County Administration Fee

The County of Riverside shall be paid a fee equal to one percent (1%) of the amount of assessment collected to cover its costs of collection and administration.

Contingency/Renewal

A prudent portion of the budget will be allocated to a contingency fund, to account for lower than anticipated collections or higher than anticipated program costs. If there are contingency funds collected and near the expiration of the district there are contingency funds remaining, and business owners wish to renew the district, the contingency funds may be used for renewal costs.

B. Annual Budget

The total five (5) year improvement and service plan budget is projected at approximately \$192,000 annually, or \$960,000 through 2021. This amount may fluctuate as sales and revenue increase at assessed businesses, but is not expected to change significantly over the term.

C. California Constitutional Compliance

The TWCTMD assessment is not a property-based assessment subject to the requirements of Proposition 218. The Court has found, “Proposition 218 limited the term ‘assessments’ to levies on real property.”¹ Rather, the TWCTMD assessment is a business-based assessment, and is subject to Proposition 26. Pursuant to Proposition 26 all levies are a tax unless they fit one of seven exceptions. Two of these exceptions apply to the TWCTMD, a “specific benefit” and a “specific government service.” Both require that the costs of benefits or services do not exceed the reasonable costs to the County of conferring the benefits or providing the services.

1. Specific Benefit

Proposition 26 requires that assessment funds be expended on, “a specific benefit conferred or privilege granted directly to the payor that is not provided to those not charged, and which does not exceed the reasonable costs to the local government of conferring the benefit or granting the privilege.”² The services in this Management District Plan are designed to provide targeted benefits directly to assessed lodging businesses, and are intended only to provide benefits and services directly to those businesses paying the assessment. These services are tailored not to serve the general public, businesses in general, or parcels of land, but rather to serve the specific lodging businesses within the District. The activities described in this Plan are specifically targeted to increase room night sales for assessed lodging businesses within the boundaries of the District, and are narrowly tailored. TWCTMD funds will be used exclusively to provide the specific benefit of increased room night sales directly to the assessees. For example, assessment funds shall not be used to feature non-assessed lodging businesses in TWCTMD programs. Further, assessment funds shall not be used to directly generate sales for non-assessed businesses. The activities paid for from assessment revenues are business services constituting and providing specific benefits to the assessed businesses.

The assessment imposed by this District is for a specific benefit conferred directly to the payors that is not provided to those not charged. The specific benefit conferred directly to the payors is an increase in room night sales. The specific benefit of an increase in room night sales for assessed lodging businesses will be provided only to lodging businesses paying the district assessment, with marketing and sales programs promoting lodging businesses paying the district assessment. The marketing and sales programs will be designed to increase room night sales at each assessed lodging businesses. Because they are necessary to provide the marketing and sales programs that specifically benefit the assessed lodging businesses, the administration and contingency services also provide the specific benefit of increased room night sales to the assessed lodging businesses.

Although the District, in providing specific benefits to payors, may produce incidental benefits to non-paying businesses, the incidental benefit does not preclude the services from being considered a specific benefit. The legislature has found that, “A specific benefit is not excluded from classification as a ‘specific benefit’ merely because an indirect benefit to a nonpayor occurs incidentally and without cost to the payor as a consequence of providing the specific benefit to the payor.”³

2. Specific Government Service

The assessment may also be utilized to provide, “a specific government service or product provided directly to the payor that is not provided to those not charged, and which does not exceed the

¹ *Jarvis v. the City of San Diego* 72 Cal App. 4th 230

² Cal. Const. art XIII C § 1(e)(1)

³ Government Code section 53758(a)

reasonable costs to the local government of providing the service or product.”⁴ The legislature has recognized that marketing and promotions services like those to be provided by the TWCTMD are government services within the meaning of Proposition 26⁵. Further, the legislature has determined that “a specific government service is not excluded from classification as a ‘specific government service’ merely because an indirect benefit to a nonpayor occurs incidentally and without cost to the payor as a consequence of providing the specific government service to the payor.”⁶

3. Reasonable Cost

District services will be implemented carefully to ensure they do not exceed the reasonable cost of such services. The full amount assessed will be used to provide the services described herein. Funds will be managed by the VTV, and reports submitted on an annual basis to the County. Only assessed lodging businesses will be featured in marketing materials, receive sales leads generated from district-funded activities, be featured in advertising campaigns, and benefit from other district-funded services. Non-assessed lodging businesses will not receive these, nor any other, district-funded services and benefits. Any business which submits a request to be removed from the District will also be removed from all District-funded services upon its removal.

The District-funded programs are all targeted directly at and feature only assessed businesses. It is, however, possible that there will be a spill over benefit to non-assessed businesses. If non-assessed lodging businesses receive incremental room nights, that portion of the promotion or program generating those room nights shall be paid with non-District funds. TWCTMD funds shall only be spent to benefit the assessed businesses, and shall not be spent on that portion of any program which generates incidental room nights for non-assessed businesses.

D. Assessment

The annual assessment rate is two percent (2%) of gross short term room rental revenue. Based on the benefit received, assessments will not be collected on: stays of more than thirty (30) consecutive days; stays by any officer or employee of a foreign government who is exempt by reason of express provision of federal law or international treaty; and stays pursuant to contracts executed prior to September 1, 2016.

Lodging business means: any structure or any portion of any such structure, which is occupied or intended or designed for occupancy by transients for dwelling, lodging or sleeping purposes, and includes and hotel, inn, tourist home or house, motel, studio hotel, bachelor hotel, lodging house, rooming house, apartment house, dormitory, public or private club, mobilehome or house trailer at a fixed location, or other similar structure or portion thereof.

Lodging business does not mean any of the following: any hospital, sanitarium, medical clinic, convalescent home, rest home, home for the aged people, foster home, or other similar facility operated for the care or treatment of human beings; any asylum, jail, prison, orphanage or other facility in which human beings are detained and housed under legal restraint; any housing owned or controlled by an educational institution and used exclusively to house students, faculty or other employees, and any fraternity or sorority house or similar facility occupied exclusively by students and employees of such educational institutions, and officially recognized or approved by it; any housing operated or used exclusively for religious, charitable or educational purposes by an organization having qualifications for exemption from property taxes under the laws of California; any housing owned by

⁴ Cal. Const. art XIII C § 1(e)(2)

⁵ Government Code section 53758(b)

⁶ Government Code section 53758(b)

a governmental agency and used to house its employees or for governmental purposes; any camp as defined in the Labor Code or other housing furnished by an employer exclusively for employees; any private dwelling house or other individually owned single-family dwelling unit rented only occasionally and incidentally to the normal occupancy by the owner or his or her family; provided, that the burden of establishing that the housing or facility is not a hotel or other lodging as defined herein shall be upon the operator thereof, who shall file with the County such information as the County may require to establish and maintain such status.

The term "gross room rental revenue" as used herein means: the consideration charged, whether or not received, for the occupancy of space in a lodging business valued in money, whether to be received in money, goods, labor or otherwise, including all receipts, cash, credits and property and services of any kind or nature, without any deduction therefrom whatsoever. Gross room rental revenue shall not include any federal, state or local taxes collected, including but not limited to transient occupancy taxes.

The assessment is levied upon and a direct obligation of the assessed lodging business. However, the assessed lodging business may, at its discretion, pass the assessment on to transients. The amount of assessment, if passed on to each transient, shall be disclosed in advance and separately stated from the amount of rent charged and any other applicable taxes, and each transient shall receive a receipt for payment from the business. The assessment shall be disclosed as the "TWCTMD Assessment." The assessment is imposed solely upon, and is the sole obligation of the assessed lodging business even if it is passed on to transients. The assessment shall not be considered revenue for any purposes, including calculation of transient occupancy taxes.

Bonds shall not be issued.

E. Penalties and Interest

The TWCTMD shall reimburse the County of Riverside for any costs associated with collecting unpaid assessments. If sums in excess of the delinquent TWCTMD assessment are sought to be recovered in the same collection action by the County, the TWCTMD shall bear its prorate share of such collection costs. Assessed businesses which are delinquent in paying the assessment shall be responsible for paying:

1. *Original Delinquency:* Any lodging business which fails to remit any assessment imposed within the time required shall pay a penalty of ten percent (10%) of the amount of the assessment in addition to the amount of the assessment.
2. *Continued Delinquency:* Any lodging business which fails to remit any delinquent remittance on or before the first day of the next calendar month following the date on which the remittance first became delinquent shall pay a second delinquency penalty of ten percent (10%) of the amount of the assessment in addition to the amount of the assessment and the ten percent (10%) penalty first imposed.
3. *Fraud:* If the County determines that the nonpayment of any remittance due is due to fraud, a penalty of twenty-five percent (25%) of the amount of the assessment shall be added thereto in addition to the penalties stated in paragraphs 1 and 2 above.
4. *Interest:* In addition to the penalties imposed, any lodging business which fails to remit any assessment imposed shall pay interest at the rate of one-half of one percent (0.5%) per month or fraction thereof on the amount of the assessment, exclusive of penalties, from the date on which the remittance first became delinquent until paid.
5. *Penalties Merged With Assessment:* Every penalty imposed and such interest as accrues under the provisions of this section shall become a part of the assessment required to be paid.

F. Time and Manner for Collecting Assessments

The TWCTMD assessment will be implemented beginning September 1, 2016 and will continue for five (5) years through August 31, 2021. The County will be responsible for collecting the assessment on a quarterly basis (including any delinquencies, penalties and interest) from each lodging business. The County shall take all reasonable efforts to collect the assessments from each lodging business. The County shall forward the assessments collected to the Owners' Association.

VI. GOVERNANCE

A. Owners' Association

The Board of Supervisors, through adoption of this Management District Plan, has the right, pursuant to Streets and Highways Code §36651, to identify the body that shall implement the proposed program, which shall be the Owners' Association of the TWCTMD as defined in Streets and Highways Code §36614.5. The Board of Supervisors has determined that Visit Temecula Valley (VTV) will serve as the Owners' Association for the TWCTMD. The VTV Board may create a tourism marketing district committee to manage the TWCTMD funds and implement TWCTMD programs. A majority of the members of the committee shall be representatives of lodging businesses paying the TWCTMD assessment.

B. Brown Act and California Public Records Act Compliance

An Owners' Association is a private entity and may not be considered a public entity for any purpose, nor may its board members or staff be considered to be public officials for any purpose. The Owners' Association is, however, subject to government regulations relating to transparency, namely the Ralph M. Brown Act and the California Public Records Act. These regulations are designed to promote public accountability. The Owners' Association acts as a legislative body under the Ralph M. Brown Act (Government Code §54950 et seq.). Thus, meetings of the VTV board and certain committees must be held in compliance with the public notice and other requirements of the Brown Act. The Owners' Association is also subject to the record keeping and disclosure requirements of the California Public Records Act. Accordingly, the Owners' Association shall publicly report any action taken and the vote or abstention on that action of each member present for the action.

C. Annual Report

The VTV shall present an annual report at the end of each year of operation to the Board of Supervisors pursuant to Streets and Highways Code §36650 (see Appendix 1). The annual report shall include:

- Any proposed changes in the boundaries of the improvement district or in any benefit zones or classification of businesses within the district.
- The improvements and activities to be provided for that fiscal year.
- An estimate of the cost of providing the improvements and the activities for that fiscal year.
- The method and basis of levying the assessment in sufficient detail to allow each business owner to estimate the amount of the assessment to be levied against his or her business for that fiscal year.
- The estimated amount of any surplus or deficit revenues to be carried over from a previous fiscal year.
- The estimated amount of any contributions to be made from sources other than assessments levied pursuant to this part.

APPENDIX 1 – LAW

STREETS AND HIGHWAYS CODE Division 18. Parking Part 7. Property and Business Improvement District Law of 1994

Cal Sts & Hy Code Div. 18, Pt. 7 Note (2015)

*** This document is current through the 2015 Supplement ***
(All 2014 legislation)

36600. Citation of part

This part shall be known and may be cited as the “Property and Business Improvement District Law of 1994.”

36601. Legislative findings and declarations

The Legislature finds and declares all of the following:

(a) Businesses located and operating within business districts in some of this state’s communities are economically disadvantaged, are underutilized, and are unable to attract customers due to inadequate facilities, services, and activities in the business districts.

(b) It is in the public interest to promote the economic revitalization and physical maintenance of business districts in order to create jobs, attract new businesses, and prevent the erosion of the business districts.

(c) It is of particular local benefit to allow business districts to fund business related improvements, maintenance, and activities through the levy of assessments upon the businesses or real property that receive benefits from those improvements.

(d) Assessments levied for the purpose of conferring special benefit upon the real property or businesses in a business district are not taxes for the general benefit of a city, even if property or persons not assessed receive incidental or collateral effects that benefit them.

(e) Property and business improvement districts formed throughout this state have conferred special benefits upon properties and businesses within their districts and have made those properties and businesses more useful by providing the following benefits:

(1) Crime reduction. A study by the Rand Corporation has confirmed a 12-percent reduction in the incidence of robbery and an 8-percent reduction in the total incidence of violent crimes within the 30 districts studied.

(2) Job creation.

(3) Business attraction.

(4) Business retention.

(5) Economic growth.

(6) New investments.

(f) With the dissolution of redevelopment agencies throughout the state, property and business improvement districts have become even more important tools with which communities can combat blight, promote economic opportunities, and create a clean and safe environment.

(g) Since the enactment of this act, the people of California have adopted Proposition 218, which added Article XIII D to the Constitution in order to place certain requirements and restrictions on the formation of, and activities, expenditures, and assessments by property-based districts. Article XIII D of the Constitution provides that property-based districts may only levy assessments for special benefits.

(h) The act amending this section is intended to provide the Legislature’s guidance with regard to this act, its interaction with the provisions of Article XIII D of the Constitution, and the determination of special benefits in property-based districts.

(1) The lack of legislative guidance has resulted in uncertainty and inconsistent application of this act, which discourages the use of assessments to fund needed improvements, maintenance, and activities in property-based districts, contributing to blight and other underutilization of property.

(2) Activities undertaken for the purpose of conferring special benefits upon property to be assessed inherently produce incidental or collateral effects that benefit property or persons not assessed. Therefore, for special

benefits to exist as a separate and distinct category from general benefits, the incidental or collateral effects of those special benefits are inherently part of those special benefits. The mere fact that special benefits produce incidental or collateral effects that benefit property or persons not assessed does not convert any portion of those special benefits or their incidental or collateral effects into general benefits.

(3) It is of the utmost importance that property-based districts created under this act have clarity regarding restrictions on assessments they may levy and the proper determination of special benefits. Legislative clarity with regard to this act will provide districts with clear instructions and courts with legislative intent regarding restrictions on property-based assessments, and the manner in which special benefits should be determined.

36602. Purpose of part

The purpose of this part is to supplement previously enacted provisions of law that authorize cities to levy assessments within property and business improvement districts, to ensure that those assessments conform to all constitutional requirements and are determined and assessed in accordance with the guidance set forth in this act. This part does not affect or limit any other provisions of law authorizing or providing for the furnishing of improvements or activities or the raising of revenue for these purposes.

36603. Preemption of authority or charter city to adopt ordinances levying assessments

Nothing in this part is intended to preempt the authority of a charter city to adopt ordinances providing for a different method of levying assessments for similar or additional purposes from those set forth in this part. A property and business improvement district created pursuant to this part is expressly exempt from the provisions of the Special Assessment Investigation, Limitation and Majority Protest Act of 1931 (Division 4 (commencing with Section 2800)).

36603.5. Part prevails over conflicting provisions

Any provision of this part that conflicts with any other provision of law shall prevail over the other provision of law, as to districts created under this part.

36604. Severability

This part is intended to be construed liberally and, if any provision is held invalid, the remaining provisions shall remain in full force and effect. Assessments levied under this part are not special taxes.

36606. "Activities"

"Activities" means, but is not limited to, all of the following that benefit businesses or real property in the district:

- (a) Promotion of public events.
- (b) Furnishing of music in any public place.
- (c) Promotion of tourism within the district.
- (d) Marketing and economic development, including retail retention and recruitment.
- (e) Providing security, sanitation, graffiti removal, street and sidewalk cleaning, and other municipal services supplemental to those normally provided by the municipality.
- (f) Other services provided for the purpose of conferring special benefit upon assessed businesses and real property located in the district.

36606.5. "Assessment"

"Assessment" means a levy for the purpose of acquiring, constructing, installing, or maintaining improvements and providing activities that will provide certain benefits to properties or businesses located within a property and business improvement district.

36607. "Business"

“Business” means all types of businesses and includes financial institutions and professions.

36608. “City”

“City” means a city, county, city and county, or an agency or entity created pursuant to Article 1 (commencing with Section 6500) of Chapter 5 of Division 7 of Title 1 of the Government Code, the public member agencies of which includes only cities, counties, or a city and county, or the State of California.

36609. “City council”

“City council” means the city council of a city or the board of supervisors of a county, or the agency, commission, or board created pursuant to a joint powers agreement and which is a city within the meaning of this part.

36609.4. “Clerk”

“Clerk” means the clerk of the legislative body.

36609.5. “General benefit”

“General benefit” means, for purposes of a property-based district, any benefit that is not a “special benefit” as defined in Section 36615.5.

36610. “Improvement”

“Improvement” means the acquisition, construction, installation, or maintenance of any tangible property with an estimated useful life of five years or more including, but not limited to, the following:

- (a) Parking facilities.
- (b) Benches, booths, kiosks, display cases, pedestrian shelters and signs.
- (c) Trash receptacles and public restrooms.
- (d) Lighting and heating facilities.
- (e) Decorations.
- (f) Parks.
- (g) Fountains.
- (h) Planting areas.
- (i) Closing, opening, widening, or narrowing of existing streets.
- (j) Facilities or equipment, or both, to enhance security of persons and property within the area.
- (k) Ramps, sidewalks, plazas, and pedestrian malls.
- (l) Rehabilitation or removal of existing structures.

36611. “Management district plan”; “Plan”

“Management district plan” or “plan” means a proposal as defined in Section 36622.

36612. “Owners’ Association”

“Owners’ association” means a private nonprofit entity that is under contract with a city to administer or implement improvements, maintenance, and activities specified in the management district plan. An owners’ association may be an existing nonprofit entity or a newly formed nonprofit entity. An owners’ association is a private entity and may not be considered a public entity for any purpose, nor may its board members or staff be considered to be public officials for any purpose. Notwithstanding this section, an owners’ association shall comply with the Ralph M. Brown Act (Chapter 9 (commencing with Section 54950) of Part 1 of Division 2 of Title 5 of the Government Code), at all times when matters within the subject matter of the district are heard, discussed, or deliberated, and with the California Public Records Act (Chapter 3.5 (commencing with Section 6250) of Division 7 of Title 1 of the Government Code), for all records relating to activities of the district.

36614. “Property”

“Property” means real property situated within a district.

36614.5. “Property and business improvement district”; “District”

“Property and business improvement district,” or “district,” means a property and business improvement district established pursuant to this part.

36614.6. “Property-based assessment”

“Property-based assessment” means any assessment made pursuant to this part upon real property.

36614.7. “Property-based district”

“Property-based district” means any district in which a city levies a property-based assessment.

36615. “Property owner”; “Business owner”; “Owner”

“Property owner” means any person shown as the owner of land on the last equalized assessment roll or otherwise known to be the owner of land by the city council. “Business owner” means any person recognized by the city as the owner of the business. “Owner” means either a business owner or a property owner. The city council has no obligation to obtain other information as to the ownership of land or businesses, and its determination of ownership shall be final and conclusive for the purposes of this part. Wherever this part requires the signature of the property owner, the signature of the authorized agent of the property owner shall be sufficient. Wherever this part requires the signature of the business owner, the signature of the authorized agent of the business owner shall be sufficient.

36615.5. “Special benefit”

“Special benefit” means, for purposes of a property-based district, a particular and distinct benefit over and above general benefits conferred on real property located in a district or to the public at large. Special benefit includes incidental or collateral effects that arise from the improvements, maintenance, or activities of property-based districts even if those incidental or collateral effects benefit property or persons not assessed. Special benefit excludes general enhancement of property value.

36616. “Tenant”

“Tenant” means an occupant pursuant to a lease of commercial space or a dwelling unit, other than an owner.

36617. Alternative method of financing certain improvements and activities; Effect on other provisions

This part provides an alternative method of financing certain improvements and activities. The provisions of this part shall not affect or limit any other provisions of law authorizing or providing for the furnishing of improvements or activities or the raising of revenue for these purposes. Every improvement area established pursuant to the Parking and Business Improvement Area Law of 1989 (Part 6 (commencing with Section 36500) of this division) is valid and effective and is unaffected by this part.

36620. Establishment of property and business improvement district

A property and business improvement district may be established as provided in this chapter.

36620.5. Requirement of consent of city council

A county may not form a district within the territorial jurisdiction of a city without the consent of the city council of that city. A city may not form a district within the unincorporated territory of a county without the consent of the board of supervisors of that county. A city may not form a district within the territorial jurisdiction of another city without the consent of the city council of the other city.

36621. Initiation of proceedings; Petition of property or business owners in proposed district

(a) Upon the submission of a written petition, signed by the property or business owners in the proposed district who will pay more than 50 percent of the assessments proposed to be levied, the city council may initiate proceedings to form a district by the adoption of a resolution expressing its intention to form a district. The amount of assessment attributable to property or a business owned by the same property or business owner that is in excess of 40 percent of the amount of all assessments proposed to be levied, shall not be included in determining whether the petition is signed by property or business owners who will pay more than 50 percent of the total amount of assessments proposed to be levied.

(b) The petition of property or business owners required under subdivision (a) shall include a summary of the management district plan. That summary shall include all of the following:

- (1) A map showing the boundaries of the district.
- (2) Information specifying where the complete management district plan can be obtained.
- (3) Information specifying that the complete management district plan shall be furnished upon request.

(c) The resolution of intention described in subdivision (a) shall contain all of the following:

(1) A brief description of the proposed improvements, maintenance, and activities, the amount of the proposed assessment, a statement as to whether the assessment will be levied on property or businesses within the district, a statement as to whether bonds will be issued, and a description of the exterior boundaries of the proposed district, which may be made by reference to any plan or map that is on file with the clerk. The descriptions and statements do not need to be detailed and shall be sufficient if they enable an owner to generally identify the nature and extent of the improvements, maintenance, and activities, and the location and extent of the proposed district.

(2) A time and place for a public hearing on the establishment of the property and business improvement district and the levy of assessments, which shall be consistent with the requirements of Section 36623.

36622. Contents of management district plan

The management district plan shall include, but is not limited to, all of the following:

(a) If the assessment will be levied on property, a map of the district in sufficient detail to locate each parcel of property and, if businesses are to be assessed, each business within the district. If the assessment will be levied on businesses, a map that identifies the district boundaries in sufficient detail to allow a business owner to reasonably determine whether a business is located within the district boundaries. If the assessment will be levied on property and businesses, a map of the district in sufficient detail to locate each parcel of property and to allow a business owner to reasonably determine whether a business is located within the district boundaries.

(b) The name of the proposed district.

(c) A description of the boundaries of the district, including the boundaries of benefit zones, proposed for establishment or extension in a manner sufficient to identify the affected property and businesses included, which may be made by reference to any plan or map that is on file with the clerk. The boundaries of a proposed property assessment district shall not overlap with the boundaries of another existing property assessment district created pursuant to this part. This part does not prohibit the boundaries of a district created pursuant to this part to overlap with other assessment districts established pursuant to other provisions of law, including, but not limited to, the Parking and Business Improvement Area Law of 1989 (Part 6 (commencing with Section 36500)). This part does not prohibit the boundaries of a business assessment district created pursuant to this part to overlap with another business assessment district created pursuant to this part. This part does not prohibit the boundaries of a business assessment district created pursuant to this part to overlap with a property assessment district created pursuant to this part.

(d) The improvements, maintenance, and activities proposed for each year of operation of the district and the maximum cost thereof. If the improvements, maintenance, and activities proposed for each year of operation are the same, a description of the first year's proposed improvements, maintenance, and activities and a statement that the same improvements, maintenance, and activities are proposed for subsequent years shall satisfy the requirements of this subdivision.

(e) The total annual amount proposed to be expended for improvements, maintenance, or activities, and debt service in each year of operation of the district. If the assessment is levied on businesses, this amount may be estimated

based upon the assessment rate. If the total annual amount proposed to be expended in each year of operation of the district is not significantly different, the amount proposed to be expended in the initial year and a statement that a similar amount applies to subsequent years shall satisfy the requirements of this subdivision.

(f) The proposed source or sources of financing, including the proposed method and basis of levying the assessment in sufficient detail to allow each property or business owner to calculate the amount of the assessment to be levied against his or her property or business. The plan also shall state whether bonds will be issued to finance improvements.

(g) The time and manner of collecting the assessments.

(h) The specific number of years in which assessments will be levied. In a new district, the maximum number of years shall be five. Upon renewal, a district shall have a term not to exceed 10 years. Notwithstanding these limitations, a district created pursuant to this part to finance capital improvements with bonds may levy assessments until the maximum maturity of the bonds. The management district plan may set forth specific increases in assessments for each year of operation of the district.

(i) The proposed time for implementation and completion of the management district plan.

(j) Any proposed rules and regulations to be applicable to the district.

(k) (1) A list of the properties or businesses to be assessed, including the assessor's parcel numbers for properties to be assessed, and a statement of the method or methods by which the expenses of a district will be imposed upon benefited real property or businesses, in proportion to the benefit received by the property or business, to defray the cost thereof.

(2) In a property-based district, the proportionate special benefit derived by each identified parcel shall be determined exclusively in relationship to the entirety of the capital cost of a public improvement, the maintenance and operation expenses of a public improvement, or the cost of the activities. An assessment shall not be imposed on any parcel that exceeds the reasonable cost of the proportional special benefit conferred on that parcel. Only special benefits are assessable, and a property-based district shall separate the general benefits, if any, from the special benefits conferred on a parcel. Parcels within a property-based district that are owned or used by any city, public agency, the State of California, or the United States shall not be exempt from assessment unless the governmental entity can demonstrate by clear and convincing evidence that those publicly owned parcels in fact receive no special benefit. The value of any incidental, secondary, or collateral effects that arise from the improvements, maintenance, or activities of a property-based district and that benefit property or persons not assessed shall not be deducted from the entirety of the cost of any special benefit or affect the proportionate special benefit derived by each identified parcel.

(l) In a property-based district, the total amount of all special benefits to be conferred upon the properties located within the property-based district.

(m) In a property-based district, the total amount of general benefits, if any.

(n) In a property-based district, a detailed engineer's report prepared by a registered professional engineer certified by the State of California supporting all assessments contemplated by the management district plan.

(o) Any other item or matter required to be incorporated therein by the city council.

36623. Procedure to levy assessment

(a) If a city council proposes to levy a new or increased property assessment, the notice and protest and hearing procedure shall comply with Section 53753 of the Government Code.

(b) If a city council proposes to levy a new or increased business assessment, the notice and protest and hearing procedure shall comply with Section 54954.6 of the Government Code, except that notice shall be mailed to the owners of the businesses proposed to be assessed. A protest may be made orally or in writing by any interested person. Every written protest shall be filed with the clerk at or before the time fixed for the public hearing. The city council may waive any irregularity in the form or content of any written protest. A written protest may be withdrawn in writing at any time before the conclusion of the public hearing. Each written protest shall contain a description of the business in which the person subscribing the protest is interested sufficient to identify the business and, if a person subscribing is not shown on the official records of the city as the owner of the business, the protest shall contain or be accompanied by written evidence that the person subscribing is the owner of the business or the authorized representative. A written protest that does not comply with this section shall not be counted in determining a majority protest. If written protests are received from the owners or authorized representatives of businesses in the proposed district that will pay 50 percent or more of the assessments proposed to be levied and protests are not withdrawn so as to reduce the protests to less than 50 percent, no further proceedings to levy the proposed assessment against such businesses, as contained in the resolution of intention, shall be taken for a period of one year from the date of the finding of a majority protest by the city council.

(c) If a city council proposes to conduct a single proceeding to levy both a new or increased property assessment and a new or increased business assessment, the notice and protest and hearing procedure for the property assessment shall comply with subdivision (a), and the notice and protest and hearing procedure for the business assessment shall comply with subdivision (b). If a majority protest is received from either the property or business owners, that respective portion of the assessment shall not be levied. The remaining portion of the assessment may be levied unless the improvement or other special benefit was proposed to be funded by assessing both property and business owners.

36624. Changes to proposed assessments

At the conclusion of the public hearing to establish the district, the city council may adopt, revise, change, reduce, or modify the proposed assessment or the type or types of improvements, maintenance, and activities to be funded with the revenues from the assessments. Proposed assessments may only be revised by reducing any or all of them. At the public hearing, the city council may only make changes in, to, or from the boundaries of the proposed property and business improvement district that will exclude territory that will not benefit from the proposed improvements, maintenance, and activities. Any modifications, revisions, reductions, or changes to the proposed assessment district shall be reflected in the notice and map recorded pursuant to Section 36627.

36625. Resolution of formation

(a) If the city council, following the public hearing, decides to establish a proposed property and business improvement district, the city council shall adopt a resolution of formation that shall include, but is not limited to, all of the following:

(1) A brief description of the proposed improvements, maintenance, and activities, the amount of the proposed assessment, a statement as to whether the assessment will be levied on property, businesses, or both within the district, a statement on whether bonds will be issued, and a description of the exterior boundaries of the proposed district, which may be made by reference to any plan or map that is on file with the clerk. The descriptions and statements need not be detailed and shall be sufficient if they enable an owner to generally identify the nature and extent of the improvements, maintenance, and activities and the location and extent of the proposed district.

(2) The number, date of adoption, and title of the resolution of intention.

(3) The time and place where the public hearing was held concerning the establishment of the district.

(4) A determination regarding any protests received. The city shall not establish the district or levy assessments if a majority protest was received.

(5) A statement that the properties, businesses, or properties and businesses in the district established by the resolution shall be subject to any amendments to this part.

(6) A statement that the improvements, maintenance, and activities to be conferred on businesses and properties in the district will be funded by the levy of the assessments. The revenue from the levy of assessments within a district shall not be used to provide improvements, maintenance, or activities outside the district or for any purpose other than the purposes specified in the resolution of intention, as modified by the city council at the hearing concerning establishment of the district.

(7) A finding that the property or businesses within the area of the property and business improvement district will be benefited by the improvements, maintenance, and activities funded by the proposed assessments, and, for a property-based district, that property within the district will receive a special benefit.

(8) In a property-based district, the total amount of all special benefits to be conferred on the properties within the property-based district.

(b) The adoption of the resolution of formation and, if required, recordation of the notice and map pursuant to Section 36627 shall constitute the levy of an assessment in each of the fiscal years referred to in the management district plan.

36626. Resolution establishing district

If the city council, following the public hearing, desires to establish the proposed property and business improvement district, and the city council has not made changes pursuant to Section 36624, or has made changes that do not substantially change the proposed assessment, the city council shall adopt a resolution establishing the district. The resolution shall contain all of the information specified in Section 36625.

36627. Notice and assessment diagram

Following adoption of the resolution establishing district assessments on properties pursuant to Section 36625 or Section 36626, the clerk of the city shall record a notice and an assessment diagram pursuant to Section 3114. No other provision of Division 4.5 (commencing with Section 3100) applies to an assessment district created pursuant to this part.

36628. Establishment of separate benefit zones within district; Categories of businesses

The city council may establish one or more separate benefit zones within the district based upon the degree of benefit derived from the improvements or activities to be provided within the benefit zone and may impose a different assessment within each benefit zone. If the assessment is to be levied on businesses, the city council may also define categories of businesses based upon the degree of benefit that each will derive from the improvements or activities to be provided within the district and may impose a different assessment or rate of assessment on each category of business, or on each category of business within each zone.

36628.5. Assessments on businesses or property owners

The city council may levy assessments on businesses or on property owners, or a combination of the two, pursuant to this part. The city council shall structure the assessments in whatever manner it determines corresponds with the distribution of benefits from the proposed improvements, maintenance, and activities, provided that any property-based assessment conforms with the requirements set forth in paragraph (2) of subdivision (k) of Section 36622.

36629. Provisions and procedures applicable to benefit zones and business categories

All provisions of this part applicable to the establishment, modification, or disestablishment of a property and business improvement district apply to the establishment, modification, or disestablishment of benefit zones or categories of business. The city council shall, to establish, modify, or disestablish a benefit zone or category of business, follow the procedure to establish, modify, or disestablish a property and business improvement district.

36630. Expiration of district; Creation of new district

If a property and business improvement district expires due to the time limit set pursuant to subdivision (h) of Section 36622, a new management district plan may be created and the district may be renewed pursuant to this part.

36631. Time and manner of collection of assessment; Delinquent payments

The collection of the assessments levied pursuant to this part shall be made at the time and in the manner set forth by the city council in the resolution levying the assessment. Assessments levied on real property may be collected at the same time and in the same manner as for the ad valorem property tax, and may provide for the same lien priority and penalties for delinquent payment. All delinquent payments for assessments levied pursuant to this part may be charged interest and penalties.

36632. Assessments to be based on estimated benefit; Classification of real property and businesses; Exclusion of residential and agricultural property

- (a) The assessments levied on real property pursuant to this part shall be levied on the basis of the estimated benefit to the real property within the property and business improvement district. The city council may classify properties for purposes of determining the benefit to property of the improvements and activities provided pursuant to this part.
- (b) Assessments levied on businesses pursuant to this part shall be levied on the basis of the estimated benefit to the businesses within the property and business improvement district. The city council may classify businesses for purposes of determining the benefit to the businesses of the improvements and activities provided pursuant to this part.
- (c) Properties zoned solely for residential use, or that are zoned for agricultural use, are conclusively presumed not to benefit from the improvements and service funded through these assessments, and shall not be subject to any assessment pursuant to this part.

36633. Time for contesting validity of assessment

The validity of an assessment levied under this part shall not be contested in any action or proceeding unless the action or proceeding is commenced within 30 days after the resolution levying the assessment is adopted pursuant to Section 36626. Any appeal from a final judgment in an action or proceeding shall be perfected within 30 days after the entry of judgment.

36634. Service contracts authorized to establish levels of city services

The city council may execute baseline service contracts that would establish levels of city services that would continue after a property and business improvement district has been formed.

36635. Request to modify management district plan

The owners' association may, at any time, request that the city council modify the management district plan. Any modification of the management district plan shall be made pursuant to this chapter.

36636. Modification of plan by resolution after public hearing; Adoption of resolution of intention; Modification of improvements and activities by adoption of resolution after public hearing

(a) Upon the written request of the owners' association, the city council may modify the management district plan after conducting one public hearing on the proposed modifications. The city council may modify the improvements and activities to be funded with the revenue derived from the levy of the assessments by adopting a resolution determining to make the modifications after holding a public hearing on the proposed modifications. If the modification includes the levy of a new or increased assessment, the city council shall comply with Section 36623. Notice of all other public hearings pursuant to this section shall comply with both of the following:

(1) The resolution of intention shall be published in a newspaper of general circulation in the city once at least seven days before the public hearing.

(2) A complete copy of the resolution of intention shall be mailed by first class mail, at least 10 days before the public hearing, to each business owner or property owner affected by the proposed modification.

(b) The city council shall adopt a resolution of intention which states the proposed modification prior to the public hearing required by this section. The public hearing shall be held not more than 90 days after the adoption of the resolution of intention.

36637. Reflection of modification in notices recorded and maps

Any subsequent modification of the resolution shall be reflected in subsequent notices and maps recorded pursuant to Division 4.5 (commencing with Section 3100), in a manner consistent with the provisions of Section 36627.

36640. Bonds authorized; Procedure; Restriction on reduction or termination of assessments

(a) The city council may, by resolution, determine and declare that bonds shall be issued to finance the estimated cost of some or all of the proposed improvements described in the resolution of formation adopted pursuant to Section 36625, if the resolution of formation adopted pursuant to that section provides for the issuance of bonds, under the Improvement Bond Act of 1915 (Division 10 (commencing with Section 8500)) or in conjunction with Marks-Roos Local Bond Pooling Act of 1985 (Article 4 (commencing with Section 6584) of Chapter 5 of Division 7 of Title 1 of the Government Code). Either act, as the case may be, shall govern the proceedings relating to the issuance of bonds, although proceedings under the Bond Act of 1915 may be modified by the city council as necessary to accommodate assessments levied upon business pursuant to this part.

(b) The resolution adopted pursuant to subdivision (a) shall generally describe the proposed improvements specified in the resolution of formation adopted pursuant to Section 36625, set forth the estimated cost of those improvements, specify the number of annual installments and the fiscal years during which they are to be collected. The amount of debt service to retire the bonds shall not exceed the amount of revenue estimated to be raised from assessments over 30 years.

(c) Notwithstanding any other provision of this part, assessments levied to pay the principal and interest on any bond issued pursuant to this section shall not be reduced or terminated if doing so would interfere with the timely retirement of the debt.

36650. Report by owners' association; Approval or modification by city council

(a) The owners' association shall cause to be prepared a report for each fiscal year, except the first year, for which assessments are to be levied and collected to pay the costs of the improvements, maintenance, and activities described in the report. The owners' association's first report shall be due after the first year of operation of the district. The report may propose changes, including, but not limited to, the boundaries of the property and business improvement district or any benefit zones within the district, the basis and method of levying the assessments, and any changes in the classification of property, including any categories of business, if a classification is used.

(b) The report shall be filed with the clerk and shall refer to the property and business improvement district by name, specify the fiscal year to which the report applies, and, with respect to that fiscal year, shall contain all of the following information:

(1) Any proposed changes in the boundaries of the property and business improvement district or in any benefit zones or classification of property or businesses within the district.

(2) The improvements, maintenance, and activities to be provided for that fiscal year.

(3) An estimate of the cost of providing the improvements, maintenance, and activities for that fiscal year.

(4) The method and basis of levying the assessment in sufficient detail to allow each real property or business owner, as appropriate, to estimate the amount of the assessment to be levied against his or her property or business for that fiscal year.

(5) The estimated amount of any surplus or deficit revenues to be carried over from a previous fiscal year.

(6) The estimated amount of any contributions to be made from sources other than assessments levied pursuant to this part.

(c) The city council may approve the report as filed by the owners' association or may modify any particular contained in the report and approve it as modified. Any modification shall be made pursuant to Sections 36635 and 36636.

The city council shall not approve a change in the basis and method of levying assessments that would impair an authorized or executed contract to be paid from the revenues derived from the levy of assessments, including any commitment to pay principal and interest on any bonds issued on behalf of the district.

36651. Designation of owners' association to provide improvements and activities

The management district plan may, but is not required to, state that an owners' association will provide the improvements, maintenance, and activities described in the management district plan. If the management district plan designates an owners' association, the city shall contract with the designated nonprofit corporation to provide services.

36660. Renewal of district; Transfer or refund of remaining revenues; District term limit

(a) Any district previously established whose term has expired, or will expire, may be renewed by following the procedures for establishment as provided in this chapter.

(b) Upon renewal, any remaining revenues derived from the levy of assessments, or any revenues derived from the sale of assets acquired with the revenues, shall be transferred to the renewed district. If the renewed district includes additional parcels or businesses not included in the prior district, the remaining revenues shall be spent to benefit only the parcels or businesses in the prior district. If the renewed district does not include parcels or businesses included in the prior district, the remaining revenues attributable to these parcels shall be refunded to the owners of these parcels or businesses.

(c) Upon renewal, a district shall have a term not to exceed 10 years, or, if the district is authorized to issue bonds, until the maximum maturity of those bonds. There is no requirement that the boundaries, assessments, improvements, or activities of a renewed district be the same as the original or prior district.

36670. Circumstances permitting disestablishment of district; Procedure

(a) Any district established or extended pursuant to the provisions of this part, where there is no indebtedness, outstanding and unpaid, incurred to accomplish any of the purposes of the district, may be disestablished by resolution by the city council in either of the following circumstances:

(1) If the city council finds there has been misappropriation of funds, malfeasance, or a violation of law in connection with the management of the district, it shall notice a hearing on disestablishment.

(2) During the operation of the district, there shall be a 30-day period each year in which assesses may request disestablishment of the district. The first such period shall begin one year after the date of establishment of the district and shall continue for 30 days. The next such 30-day period shall begin two years after the date of the establishment of the district. Each successive year of operation of the district shall have such a 30-day period. Upon the written petition of the owners or authorized representatives of real property or the owners or authorized representatives of businesses in the area who pay 50 percent or more of the assessments levied, the city council shall pass a resolution of intention to disestablish the district. The city council shall notice a hearing on disestablishment.

(b) The city council shall adopt a resolution of intention to disestablish the district prior to the public hearing required by this section. The resolution shall state the reason for the disestablishment, shall state the time and place of the public hearing, and shall contain a proposal to dispose of any assets acquired with the revenues of the assessments levied within the property and business improvement district. The notice of the hearing on disestablishment required by this section shall be given by mail to the property owner of each parcel or to the owner of each business subject to assessment in the district, as appropriate. The city shall conduct the public hearing not less than 30 days after mailing the notice to the property or business owners. The public hearing shall be held not more than 60 days after the adoption of the resolution of intention.

36671. Refund of remaining revenues upon disestablishment or expiration without renewal of district; Calculation of refund; Use of outstanding revenue collected after disestablishment of district

(a) Upon the disestablishment or expiration without renewal of a district, any remaining revenues, after all outstanding debts are paid, derived from the levy of assessments, or derived from the sale of assets acquired with the revenues, or from bond reserve or construction funds, shall be refunded to the owners of the property or businesses then located and operating within the district in which assessments were levied by applying the same method and basis that was used to calculate the assessments levied in the fiscal year in which the district is disestablished or expires. All outstanding assessment revenue collected after disestablishment shall be spent on improvements and activities specified in the management district plan.

(b) If the disestablishment occurs before an assessment is levied for the fiscal year, the method and basis that was used to calculate the assessments levied in the immediate prior fiscal year shall be used to calculate the amount of any refund.

APPENDIX 2 – ASSESSED BUSINESSES

BUSINESS NAME	BUSINESS ADDRESS
AT THE VINEYARD VACATION GETAWAY	39840 CALLE DE VINEDOS, TEMECULA, CA 92591
BAILEY'S WINE COUNTRY ESCAPE	35450 CALLE NOPAL, TEMECULA, CA 92592
CARTER ESTATE WINERY AND RESORT, LLC	34450 RANCHO CALIFORNIA RD, TEMECULA, CA 92591
CHRISTA PILKINGTON, OWNER	39212 ANDROS ST, TEMECULA, CA 92592
INN AT CHURON WINERY	33233 RANCHO CALIFORNIA RD, TEMECULA, CA 92591
KATHY KING	20755 CARANCHO RD, TEMECULA, CA 925590
KIM & RICHARD JOHNS	35365 VILLA CERO VISTA, TEMECULA, CA 92592
MARK WOODSMALL, OWNER	44123 SANDIA CREEK, TEMECULA, CA 92590
MARK WOODSMALL, OWNER	32250 VISTA DEL MONTE, TEMECULA, CA 92591
PACIFIC SUN PROPERTIES, LLC	33500 LISA RD, TEMECULA, CA 92592
PERFECT GETAWAYS INC, JOHN H	39480 NORBRO CT, TEMECULA, CA 92592
QUE SYRAH	41300 BERKSWELL LN, TEMECULA, CA 92592
RANCHO DEL VINEDOS	39890 CALLE DEL VINEDOS, TEMECULA, CA 92589
RANCHO DEL VINO	41700 CAMINO DEL VINO, TEMECULA, CA 92592
RENEL NAVARRO	38025 CAMINO SIERRA RD, TEMECULA, CA 92592
RITA REIFF	46011 SANDIA CREEK DR, TEMECULA, CA 92590
ROBERT COAKE	35455 VIA SOL VISTA, TEMECULA, CA 92592
RON DECAPRIO	42600 CHAPARRAL DR, TEMECULA, CA 92592
SOUTH COAST WINERY	34843 RANCHO CALIFORNIA RD, TEMECULA, CA 92591
STEVEN & SANDRA HUTCHINSON	39460 HILT RD, TEMECULA, CA 92591
SUSAN HETRICK	36195 PALMADOR LN, TEMECULA, CA 92592
TEMECULA VACATION RENTALS	41575 VIA ANITA, TEMECULA, CA 92592
THE INN AT EUROPA VILLAGE	33350 LA SERENA WAY, TEMECULA, CA 92591
TROY AND KRISTEN GASTON, OWNERS	36880 E BENTON RD, TEMECULA, CA 92592
TWC VILLAS LLC	39625 ANZA RD, TEMECULA, CA 92591
VILLA SERENITA	39670 PARADO DEL SOL, TEMECULA 92592
VILLA BLANCA	39589 CALLE CABERNET, CA, TEMECULA 92591
VILLA DE LA VINE	41725 AVENIDA ORTEGA, TEMECULA, CA 92592
VILLA INSPIRATO	39670 PARADO DEL SOL, TEMECULA, CA 92592
VINEYARD HOUSE	36850 AVENIDA VERDE, TEMECULA, CA 92592
WILSON CREEK WINERY INC	35250 LOMA VENTOSO, TEMECULA, CA 92591
WINE COUNTRY ENTERPRISES, LLC	41830 BILLY JOE LN, TEMECULA, CA 92592
YINGWEI HOUSE	37780 VILLA BALBOA, TEMECULA, CA 92592
ZIN ESTATE	41965 MESA VERDUGO, TEMECULA, CA 92592