

FORM APPROVED COUNTY COUNSEL  
 BY: GREGORY P. PRIAMOS  
 DATE: 5/25/16

914B



**SUBMITTAL TO THE FLOOD CONTROL AND WATER CONSERVATION DISTRICT BOARD OF SUPERVISORS COUNTY OF RIVERSIDE, STATE OF CALIFORNIA**

**FROM:** General Manager-Chief Engineer

**SUBMITTAL DATE:**  
June 21, 2016

**SUBJECT:** Adopt Resolution No. F2016-18; Authorization to Sell Fee Title Interest of District Owned Real Property Located in western unincorporated area of the County of Riverside, Portion of RCFC Parcel No. 1040-201 and of Assessor's Parcel Number 269-100-004; Harrison Dam; Project No. 1-0-00046; CEQA Exempt; District 1 [\$0]

**RECOMMENDED MOTION:** That the Board of Supervisors:

1. Finds that the proposed sale is exempt from the California Environmental Quality Act ("CEQA") as it has been determined to qualify as a "Class 12 categorical exemption" pursuant to Article 19 of the State CEQA Guidelines Sections 15312 and 15061(b)(3);
2. Adopt Resolution No. F2016-18, Authorization to Sell Fee Title Interest of District Real Property known as portion of RCFC Parcel No. 1040-201, and identified with APN 269-100-004 located in western unincorporated area of the County of Riverside, State of California, by Quitclaim Deed to Lennar Homes;

Departmental Concurrence

Continued to Page 2

AU:rlp  
P8/204502

[Signature]  
**JASON E. UHLEY**  
 General Manager-Chief Engineer

FINANCIAL DATA	Current Fiscal Year:	Next Fiscal Year:	Total Cost:	Ongoing Cost:	POLICY/CONSENT (per Exec. Office)
COST	\$ 0	\$ 0	\$ 0	\$ 0	Consent <input type="checkbox"/> Policy <input checked="" type="checkbox"/>
NET DISTRICT COST	\$ 0	\$ 0	\$ 0	\$ 0	
<b>SOURCE OF FUNDS:</b> N/A				<b>Budget Adjustment:</b> No	
				<b>For Fiscal Year:</b> 15/16	

**C.E.O. RECOMMENDATION:** APPROVE  
 BY: Alex Gann  
 Alex Gann  
**County Executive Office Signature**

**MINUTES OF THE FLOOD CONTROL AND WATER CONSERVATION DISTRICT**

On motion of Supervisor Tavaglione, seconded by Supervisor Ashley and duly carried, IT WAS ORDERED that the above matter is approved as recommended.

Ayes: Jeffries, Tavaglione, Benoit and Ashley  
 Nays: None  
 Absent: Washington  
 Date: June 21, 2016  
 xc: Flood, Recorder

Kecia Harper-Ihem  
 Clerk of the Board  
 By: [Signature]  
 Deputy

- Positions Added
- Change Order
- A-30
- 4/5 Vote

Prev. Agn. Ref.: 11-5 06/7/16 | District: 1st | Agenda Number:

11-4

**SUBMITTAL TO THE FLOOD CONTROL AND WATER CONSERVATION DISTRICT  
BOARD OF SUPERVISORS, COUNTY OF RIVERSIDE, STATE OF CALIFORNIA**

**FORM 11:** Adopt Resolution No. F2016-18; Authorization to Sell Fee Title Interest of District Owned Real Property Located in western unincorporated area of County of Riverside, Portion of RCFC Parcel No. 1040-201 and of Assessor's Parcel Number 269-100-004; Harrison Dam; Project No. 1-0-00046; CEQA Exempt – District 1; [\$0]

**DATE:** June 21, 2016

**PAGE:** Page 2 of 3

**RECOMMENDED MOTION: continued**

3. Approve the Agreement for Purchase and Sale of Real Property between the District and Lennar Homes and authorize the Chairman of the District's Board to execute the Agreement and the Quitclaim Deed on behalf of the District.
4. Authorize the General Manager-Chief Engineer, or his designee, to execute any other related documents and administer all actions necessary to complete this transaction.
5. Direct the Clerk of the Board to file the Notice of Exemption with the County Clerk within five (5) working days upon approval by the Board.

**BACKGROUND:**

**Summary**

Harrison Dam is one of a system of six dams referred to as the Riverside Reservoirs located in the hills south of the city of Riverside. The District purchased the fee title in the real property located within APN 269-100-004 in 1953 from Elmer Hoffman which encompassed just under 20 acres for the purpose of building, operating and maintaining Harrison Dam. Lennar Homes is developing a residential tract referred to as Citrus Heights (Tract No. 36390) which encompasses 333 acres surrounding the Harrison Dam. McAllister Street is the western property limit to this subdivision. Due to the natural hilly topography, the tract development has been conditioned to include 172 acres to be preserved as open space and will develop the remaining 135 acres into approximately 345 residential units.

The development requires drainage infrastructure which includes storm drains and water quality features. The District has reviewed the improvement plans and approved the proposed facilities. One required feature of the drainage system is a detention basin for water quality purposes. Due to the proposed location of the basin in proximity to the natural watercourse, Lennar Homes has negotiated with the District to place a portion of the water quality basin within District Parcel No. 1040-201. The area herein after referred to as RCFC Parcel No. 1040-202 is approximately 16,620 square feet as described in Exhibit "A" and shown on Exhibit "B". As this facility is a water quality feature and not for flood protection, the maintenance responsibility of the basin shall be placed upon Lennar Homes, their successor and assigns. The District has determined that these improvements would not interfere with the dam function or the District's maintenance of this facility. Lennar Homes has provided the District with an independent appraisal establishing the fair market value to be \$7,220 for the fee title to Parcel 1040-202. Lennar Homes and the District desire to enter into an Agreement for the Sale and Purchase of Real Property to provide the terms and conditions for this transaction.

Therefore, the District asked the Board of Supervisors to declare this real property as surplus lands no longer needed for District purposes, which was adopted on June 7, 2016 by Resolution No. F2016-17.

Pursuant to Water Code Appendix Sections 48-9 and 48-13, the District may dispose of real property of every kind within or outside the District boundaries necessary and convenient to the full exercise of its powers after adoption of a resolution declaring that a real property interest is no longer necessary to be retained for District use or purposes as noted. Therefore, District staff recommends the adoption of Resolution No. F2016-18 to authorize the conveyance of fee title within Parcel No. 1040-202 to Lennar Homes as it was determined that such conveyance would not interfere with the function, operation and maintenance of Harrison Dam.

**SUBMITTAL TO THE FLOOD CONTROL AND WATER CONSERVATION DISTRICT  
BOARD OF SUPERVISORS, COUNTY OF RIVERSIDE, STATE OF CALIFORNIA**

**FORM 11:** Adopt Resolution No. F2016-18; Authorization to Sell Fee Title Interest of District Owned Real Property Located in western unincorporated area of County of Riverside, Portion of RCFC Parcel No. 1040-201 and of Assessor's Parcel Number 269-100-004; Harrison Dam; Project No. 1-0-00046; CEQA Exempt – District 1; [\$0]

**DATE:** June 21, 2016

**PAGE:** Page 3 of 3

The District has reviewed and determined that the proposed property sale is categorically exempt from CEQA pursuant to CEQA Guidelines Section 15312 "Surplus Government Property Sales" as the District is merely relinquishing and transferring title to the fee interest in approximately 16,620 square feet of real property. The property is considered surplus property as it is no longer needed nor will be needed in the future for the District's use and purposes. Furthermore, the project is consistent with State CEQA Guidelines Section 15061(b)(3) "Common Sense Exemption" because it can be seen with certainty that there is no possibility that the proposed project may have a significant effect on the environment.

Resolution No. F2016-18 has been approved as to form by County Counsel.

**Impact on Residents and Businesses:**

None

**FINANCIAL:**

All costs shall be borne by Lennar Homes.

**ATTACHMENTS:**

1. Resolution No. F2016-18
2. Region Map of the subject area
3. Right of Way Map for RCFC Parcel No. 1040-202
4. Agreement for Purchase and Sale of Real Property (3 copies)
5. Quitclaim Deed with Exhibits "A" and "B"
6. Notice of Exemption (NOE) and Authorization to Bill to pay NOE filing fee

BOARD OF SUPERVISORS

RIVERSIDE COUNTY FLOOD CONTROL  
AND WATER CONSERVATION DISTRICT

RESOLUTION NO. F2016-18

AUTHORIZATION TO SELL A FEE TITLE INTEREST OF DISTRICT OWNED  
REAL PROPERTY LOCATED IN WESTERN UNINCORPORATED AREA OF THE  
COUNTY OF RIVERSIDE, STATE OF CALIFORNIA,  
BY QUITCLAIM DEED TO LENNAR HOMES,  
HARRISON DAM, PROJECT 1-0-00046

WHEREAS, the Riverside County Flood Control and Water Conservation District  
(District) owns certain fee interest in real property, located east of McAllister Parkway in western  
unincorporated area of the County of Riverside, State of California, referenced as RCFC Parcel  
No. 1040-201, associated with Assessor's Parcel Number 269-100-004, being 19.90 acres of land,  
("District Property"); and

WHEREAS, Lennar Homes ("Lennar") is developing a subdivision referenced as Citrus  
Heights (TM 36390) which surrounds the District's property. Due to the topography of the  
surrounding area, Lennar needs to acquire approximately 16,620 square feet of fee title from the  
District's property for the purpose of a detention/water quality basin required for TM 36390  
drainage infrastructure, in which Lennar, their successors and assigns, shall be responsible for  
operating and maintaining; and

WHEREAS, on June 7, 2016, the District's Board of Supervisors (Board) adopted  
Resolution No. F2016-17 declaring the property as Surplus Real Property that is no longer needed  
for the District's use and purposes; and

WHEREAS, pursuant to Water Code Appendix Sections 48-9 and 48-13, the District may  
dispose of real property of every kind within or outside of District boundaries necessary and  
convenient to the full exercise of its powers after adoption of a resolution declaring that a real  
property interest is no longer necessary to be retained for District use or purposes; and

WHEREAS, the District has reviewed and determined the sale of the property as  
categorically exempt from the California Environmental Quality Act ("CEQA") pursuant to CEQA  
Guidelines Section 15312 "Surplus Government Property Sales" as the District is merely selling  
unnecessary flood control property as it is no longer needed nor will it be needed in the future for  
the District's use and purposes. Furthermore, the project is consistent with State CEQA Guidelines

FORM APPROVED COUNTY COUNSEL  
BY: *Synthia M. Gunzel* 5-25-16  
SYNTHIA M. GUNZEL DATE

1 Section 15061(b)(3) "Common Sense Exemption" because it can be seen with certainty that there  
2 is no possibility that the proposed project may have a significant effect on the environment.

3 NOW, THEREFORE, BE IT RESOLVED, DETERMINED AND ORDERED by 4/5's  
4 vote of the Board, in regular session assembled on or after June 21, 2016, in the meeting room of  
5 the Board of Supervisors of the District located on the 1<sup>st</sup> floor of the County Administrative  
6 Center, 4080 Lemon Street, Riverside, California, at 9:00 a.m. or soon thereafter, that this Board,  
7 based on the review of the proposed relinquishment and sales, the environmental impacts of the  
8 project have been sufficiently assessed and has determined that the project qualifies for a "Class  
9 12 Categorical Exemption" pursuant to Article 19 of the CEQA, State CEQA Guidelines Sections  
10 15312 and 15061(b)(3) because it can be seen with certainty that there is no possibility that the  
11 activity in question will have a significant effect on the environment because the District is merely  
12 relinquishing and transferring title to the fee interest in real property and the relinquishment and  
13 sale does not effect a change in the environment.

14 BE IT FURTHER RESOLVED, DETERMINED AND ORDERED by a 4/5's vote of this  
15 Board that this Board authorizes the sale of real property located in the southwest Riverside,  
16 County of Riverside, State of California, being a portion of Assessor's Parcel Number 269-100-  
17 004, approximately 16,610 square feet, described in Exhibit "A" and on Exhibit "B" to Lennar  
18 Homes being the adjacent property owners for the fair market value of \$7,220 and to be conveyed  
19 via Quitclaim Deed.

20 BE IT FURTHER RESOLVED, DETERMINED AND ORDERED that the Board  
21 approves the Agreement and the Chairman of the Board of Supervisors of the District is given  
22 authority to execute the Agreement for the Purchase and Sale of Real Property and Quitclaim Deed  
23 on behalf of the District.

24 BE IT FURTHER RESOLVED, DETERMINED AND ORDERED that the General  
25 Manager-Chief Engineer or his designee is authorized to execute any other documents and  
26 administer all actions necessary to complete these transactions.

27 BE IT FURTHER RESOLVED, DETERMINED AND ORDERED that the Clerk of Board  
28 is directed to file the Notice of Exemption with the County Clerk within five (5) working days of  
approval by the Board.

ROLL CALL:

Ayes: Jeffries, Tavaglione, Benoit and Ashley  
Nays: None  
Absent: Washington

The foregoing is certified to be a true copy of a resolution duly adopted by said Board of Supervisors on the date therein set forth.

KECIA HARPER-JHEM Clerk of said Board  
By  Deputy

**EXHIBIT "A"**  
**LEGAL DESCRIPTION**  
**RIGHT OF WAY ACQUISITION**

**PARCEL "A"**

BEING A PORTION OF RIVERSIDE COUNTY FLOOD CONTROL AND WATER CONSERVATION DISTRICT PARCEL 1040-201 AS SHOWN ON RECORD OF SURVEY BOOK 53, PAGE 79, RECORDS OF RIVERSIDE COUNTY, STATE OF CALIFORNIA AND LYING WITHIN THE NORTH ONE HALF OF THE SOUTHWEST QUARTER OF SECTION 29, TOWNSHIP 3 SOUTH, RANGE 5 WEST, OF THE SAN BERNARDINO BASELINE AND MERIDIAN AND MORE PARTICULARLY DESCRIBED AS FOLLOWS:

**COMMENCING AT THE SOUTHWEST CORNER OF SAID PARCEL 1040-201;**

THENCE ALONG THE SOUTHERLY LINE OF SAID PARCEL 1040-201, SOUTH 89°30'35" EAST, A DISTANCE OF 38.65 FEET, TO THE **TRUE POINT OF BEGINNING**;

THENCE LEAVING SAID SOUTHERLY LINE, NORTH 53°20'36" EAST, A DISTANCE OF 81.82 FEET;

THENCE NORTH 71°13'27" EAST, A DISTANCE OF 44.27 FEET;

THENCE NORTH 87°31'21" EAST, A DISTANCE OF 134.08 FEET;

THENCE SOUTH 74°00'22" EAST, A DISTANCE OF 26.60 FEET;

THENCE SOUTH 58°23'28" EAST, A DISTANCE OF 25.30 FEET;

THENCE SOUTH 33°29'57" EAST, A DISTANCE OF 28.60 FEET;

THENCE SOUTH 01°06'47" EAST, A DISTANCE OF 27.07 FEET, TO THE SOUTHERLY LINE OF SAID PARCEL 1040-201;

THENCE ALONG SAID SOUTHERLY LINE, NORTH 89°30'35" WEST, A DISTANCE OF 304.95 FEET, TO THE **TRUE POINT OF BEGINNING**;

SEE EXHIBIT "B" ATTACHED HERETO AND BY THIS REFERENCE MADE PART HEREOF.

THIS LEGAL DESCRIPTION WAS PREPARED BY ME, OR UNDER MY DIRECTION, IN CONFORMANCE WITH THE PROFESSIONAL LAND SURVEYORS ACT.

SIGNATURE \_\_\_\_\_

*Miguel*

DATE \_\_\_\_\_

5/5/15



# EXHIBIT "B"

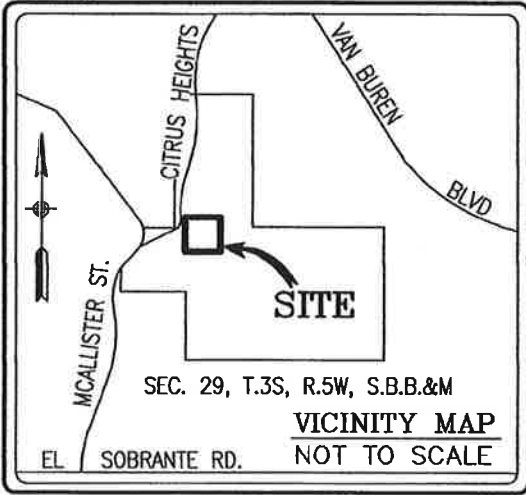

## SURVEYOR'S NOTE

( ) INDICATES RECORD DATA PER R.S. 53/79.  
 R.C.F.C. & W.C.D. INDICATES RIVERSIDE COUNTY  
 FLOOD CONTROL AND WATER  
 CONSERVATION DISTRICT.

## AREA NOTES

PARCEL "A" CONTAINS 16,620 SQ.  
 FT. OR 0.38 ACRES MORE OR LESS.

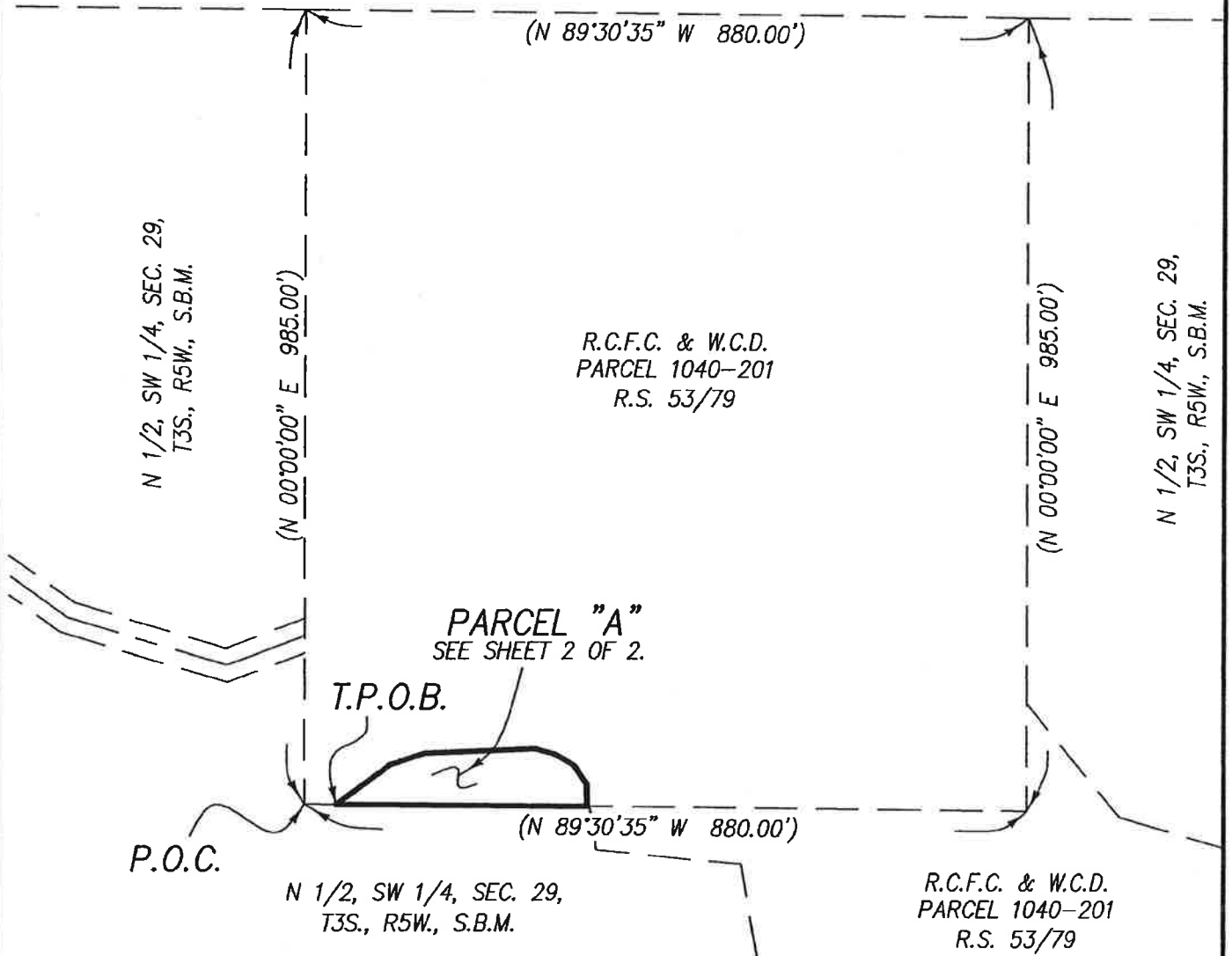
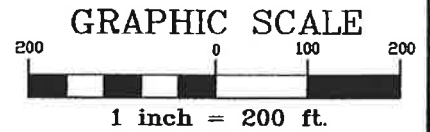

THIS PLAT IS SOLEY AN AID IN LOCATING THE PARCEL(S) DESCRIBED IN THE ATTACHED DOCUMENT. IT IS NOT PART OF THE WRITTEN DESCRIPTION THEREIN.

SHEET 1 OF 2

W.O. #  
15-047

SCALE: 1" = 200' DRAWN BY MAV DATE 04/29/15

EXHIBIT FOR RIGHT OF WAY ACQUISITION

# EXHIBIT "B"

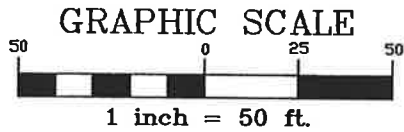

**SURVEYOR'S NOTE**

( ) INDICATES RECORD DATA PER R.S. 53/79.

R.C.F.C. & W.C.D. INDICATES RIVERSIDE COUNTY  
FLOOD CONTROL AND WATER  
CONSERVATION DISTRICT.

**AREA NOTES**

PARCEL "A" CONTAINS 16,620 SQ.  
FT. OR 0.38 ACRES MORE OR LESS.

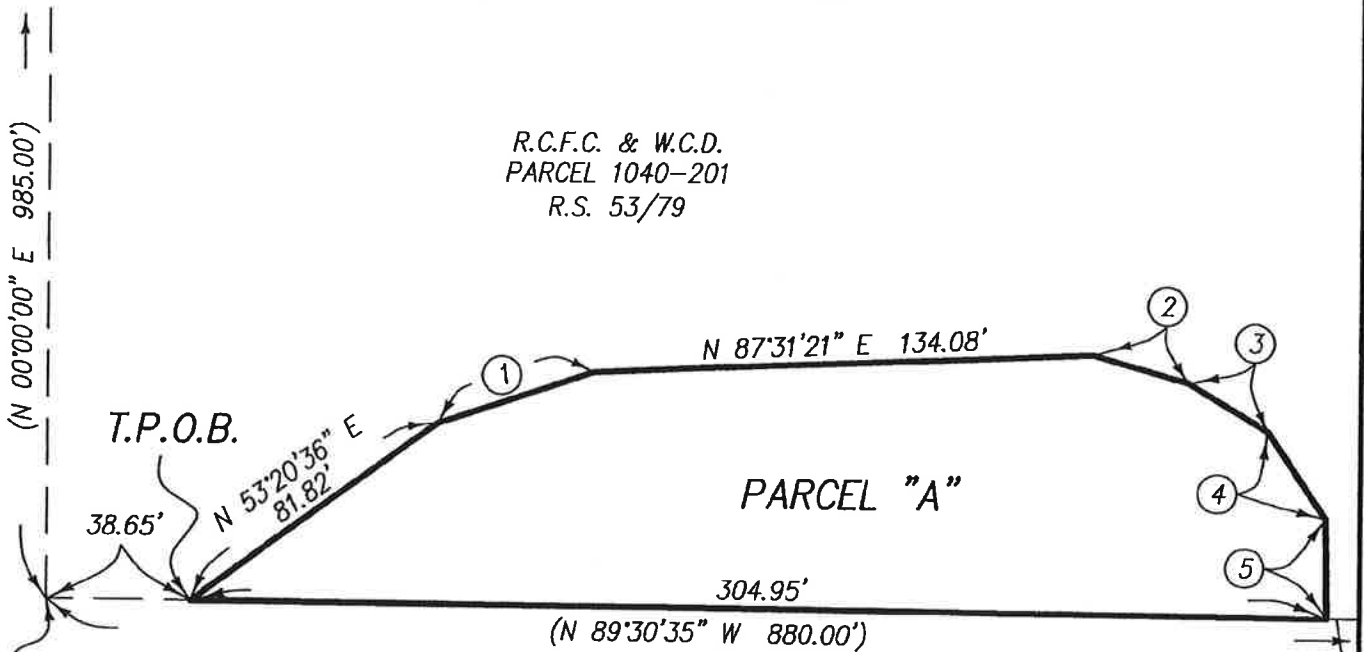

R.C.F.C. & W.C.D.  
PARCEL 1040-201  
R.S. 53/79

**PARCEL "A"**

N 1/2, SW 1/4, SEC. 29,  
T3S., R5W., S.B.M.

**DATA TABLE**

NO	BEARING/DELTA	RADIUS	LENGTH
1	N71°13'27"E	---	44.27'
2	S74°00'22"E	---	26.60'
3	S58°23'28"E	---	25.30'
4	S33°29'57"E	---	28.60'
5	S01°06'47"E	---	27.07'



THIS PLAT IS SOLEY AN AID IN LOCATING THE PARCEL(S) DESCRIBED IN THE ATTACHED DOCUMENT. IT IS NOT PART OF THE WRITTEN DESCRIPTION THEREIN.

SHEET 2 OF 2

W.O. #  
15-047

SCALE: 1" = 50'      DRAWN BY MAV DATE 04/29/15

**EXHIBIT FOR RIGHT OF WAY ACQUISITION**



Project: Harrison Dam  
Project No. 1-0-00046  
APN 269-100-004  
Parcel No. 1040-202

AGREEMENT FOR SALE AND PURCHASE OF REAL PROPERTY

THIS AGREEMENT is entered into this 21<sup>st</sup> day of June, 2016, by and between the Riverside County Flood Control and Water Conservation District (hereinafter called "Seller"), and Lennar Homes of California, Inc., a California corporation (hereinafter called "Buyer") for acquisition by Buyer of certain real property hereinafter set forth.

IT IS HEREBY MUTUALLY AGREED BETWEEN THE PARTIES AS FOLLOWS:

1. AGREEMENT TO CONVEY. Seller agrees to convey to Buyer and Buyer agrees to accept from Seller, upon the terms and for the consideration set forth in this Agreement, a portion of Assessor's Parcel Number 269-100-004, all that certain real property (hereinafter called "Seller Property") situated in the western unincorporated area of the County of Riverside, State of California, and legally described as follows:

SEE EXHIBITS "A" AND "B" ATTACHED HERETO  
AND BY THIS REFERENCE MADE A PART HEREOF

2. PURCHASE PRICE. The total purchase price to be paid by Buyer is seven thousand sixty-six dollars (\$7,066).

3. CONVEYANCE OF TITLE. Seller agrees to convey by Quitclaim Deed to Buyer the Seller Property free and clear of all recorded liens, encumbrances, assessments, easements, leases, and taxes EXCEPT:

- A. Taxes: Current fiscal year, including personal property tax, if any, and any further assessment thereto under Division 1, Part 0.5, Chapter 3.5 of Revenue and Taxation Code of the State of California.
- B. Quasi-public utility, public alley, public street easements, and rights of way of record.

4. TITLE INSURANCE POLICY. If Buyer is in need of a policy of title insurance, they shall obtain said policy and be responsible for the payment of any premium for said policy.

5. NECESSARY INSTRUMENTS. Seller will execute and provide a Quitclaim Deed, substantially in the form attached hereto, sufficient for recording, conveying the Seller Property described in said Exhibits "A" and "B", to the Buyer. Buyer and Seller shall provide any additional Instruments as may be necessary to complete this transaction. Buyer and Seller hereby agree to cooperate with the execution of all documents necessary to complete the transfer of the property, including but not limited to, any supplemental instructions required to complete the transaction.

6. ESCROW. Upon execution of this Agreement by all parties, the Seller shall prepare, execute, notarize and deliver the deed conveying the Seller Property to the Buyer. It shall be the

JUN 21 2016 11-4

1 responsibility of the Buyer to record said deed with the Riverside County Recorder's office.  
2 There shall be no Third Party Escrow with this transaction.

3 The term "close of this transaction", if and where written in these instructions, shall mean the  
4 date necessary Instruments of conveyance are recorded in the office of the County Recorder for  
all affected properties involved in the project.

5 All time limits within which any matter herein specified is to be performed may be extended by  
6 mutual agreement of the parties hereto. Any amendment of, or supplement to, any instructions  
must be in writing.

7 TIME IS OF THE ESSENCE AND THE CLOSE OF THIS TRANSACTION SHALL BE AS  
8 SOON AS POSSIBLE, BUT IN NO EVENT LATER THAN 60 DAYS FROM THE SIGNING  
9 OF THIS AGREEMENT.

10 7. PERMISSION TO ENTER ON PREMISES. Seller each hereby grants to the Buyer, or its  
11 authorized agents, permission to enter upon the property to be conveyed to them at all reasonable  
12 times prior to close of this transaction for the purpose of making necessary or appropriate  
inspections.

13 8. COUNTERPARTS. This Agreement may be executed in counterparts, each of which so  
14 executed shall, irrespective of the date of its execution and delivery, be deemed an original, and  
all such counterparts together shall constitute one and the same instrument.

15 9. POSSESSION OF REAL PROPERTY. Possession of the Seller Property shall be given to  
16 Buyer upon the close of this transaction, as defined in Section 6, above.

17 10. MISCELLANEOUS. The terms and conditions, covenants, and agreements set forth  
18 herein shall apply to and bind the heirs, executors, administrators, assigns and successors of the  
19 parties hereto. This Agreement contains the entire agreement between both parties; neither party  
relies upon any warranty or representation not contained in this Agreement.

20 //

21 //

(Signatures on next 2 pages)

23  
24  
25  
26  
27  
28

1  
2  
3  
4  
5  
6  
7  
8  
9  
10  
11  
12  
13  
14  
15  
16  
17  
18  
19  
20  
21  
22  
23  
24  
25  
26  
27  
28

IN WITNESS WHEREOF, the parties hereto have executed this Agreement the day and year set forth hereinabove.

MAILING ADDRESS OF BUYER

980 Montecito Drive #302  
Corona, CA 92879

BUYER:

LENNAR HOMES OF CALIFORNIA, INC.,  
a California Corporation:

By:   
JEFFREY T. CLEMENS, Vice President

Signed in Counterpart

1 IN WITNESS WHEREOF, the parties hereto have executed this Agreement the day and  
2 year set forth hereinabove.

3 MAILING ADDRESS OF SELLER

4 1995 Market Street  
5 Riverside, CA 92501

SELLER

RIVERSIDE COUNTY FLOOD CONTROL  
AND WATER CONSERVATION DISTRICT

6  
7 RECOMMENDED FOR APPROVAL:

8 By:   
9 JASON E. UHLEY  
10 General Manager-Chief Engineer

By:   
MARION V. ASHLEY  
Chairman, Board of Supervisors  
Riverside County Flood Control  
and Water Conservation District

11 APPROVED AS TO FORM:

12  
13 GREGORY P. PRIAMOS  
14 County Counsel

15  
16 By:   
17 SYNTHIA M. GUNZEL  
18 Deputy County Counsel

ATTEST:

KECIA HARPER-IHEM  
Clerk of the Board

By:   
Deputy

(SEAL)

19 Signed in Counterpart

20  
21  
22  
23  
24  
25 AU:bjp  
26 5/16/16

27  
28 Project: Harrison Dam  
Project No. 1-0-00046  
APN 269-100-004  
Parcel No. 1040-202

**EXHIBIT "A"**  
**LEGAL DESCRIPTION**  
**RIGHT OF WAY ACQUISITION**

**PARCEL "A"**

BEING A PORTION OF RIVERSIDE COUNTY FLOOD CONTROL AND WATER CONSERVATION DISTRICT PARCEL 1040-201 AS SHOWN ON RECORD OF SURVEY BOOK 53, PAGE 79, RECORDS OF RIVERSIDE COUNTY, STATE OF CALIFORNIA AND LYING WITHIN THE NORTH ONE HALF OF THE SOUTHWEST QUARTER OF SECTION 29, TOWNSHIP 3 SOUTH, RANGE 5 WEST, OF THE SAN BERNARDINO BASELINE AND MERIDIAN AND MORE PARTICULARLY DESCRIBED AS FOLLOWS:

COMMENCING AT THE SOUTHWEST CORNER OF SAID PARCEL 1040-201;

THENCE ALONG THE SOUTHERLY LINE OF SAID PARCEL 1040-201, SOUTH 89°30'35" EAST, A DISTANCE OF 38.65 FEET, TO THE TRUE POINT OF BEGINNING;

THENCE LEAVING SAID SOUTHERLY LINE, NORTH 53°20'36" EAST, A DISTANCE OF 81.82 FEET;

THENCE NORTH 71°13'27" EAST, A DISTANCE OF 44.27 FEET;

THENCE NORTH 87°31'21" EAST, A DISTANCE OF 134.08 FEET;

THENCE SOUTH 74°00'22" EAST, A DISTANCE OF 26.60 FEET;

THENCE SOUTH 58°23'28" EAST, A DISTANCE OF 25.30 FEET;

THENCE SOUTH 33°29'57" EAST, A DISTANCE OF 28.60 FEET;

THENCE SOUTH 01°06'47" EAST, A DISTANCE OF 27.07 FEET, TO THE SOUTHERLY LINE OF SAID PARCEL 1040-201;

THENCE ALONG SAID SOUTHERLY LINE, NORTH 89°30'35" WEST, A DISTANCE OF 304.95 FEET, TO THE TRUE POINT OF BEGINNING;

SEE EXHIBIT "B" ATTACHED HERETO AND BY THIS REFERENCE MADE PART HEREOF.

THIS LEGAL DESCRIPTION WAS PREPARED BY ME, OR UNDER MY DIRECTION, IN CONFORMANCE WITH THE PROFESSIONAL LAND SURVEYORS ACT.

SIGNATURE \_\_\_\_\_

*Miguel*

DATE \_\_\_\_\_

5/31/15



# EXHIBIT "B"

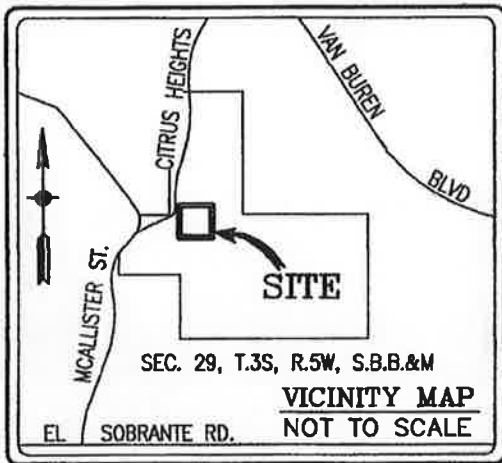

**SURVEYOR'S NOTE**

( ) INDICATES RECORD DATA PER R.S. 53/79.

R.C.F.C. & W.C.D. INDICATES RIVERSIDE COUNTY FLOOD CONTROL AND WATER CONSERVATION DISTRICT.

**AREA NOTES**

PARCEL "A" CONTAINS 16,620 SQ. FT. OR 0.38 ACRES MORE OR LESS.

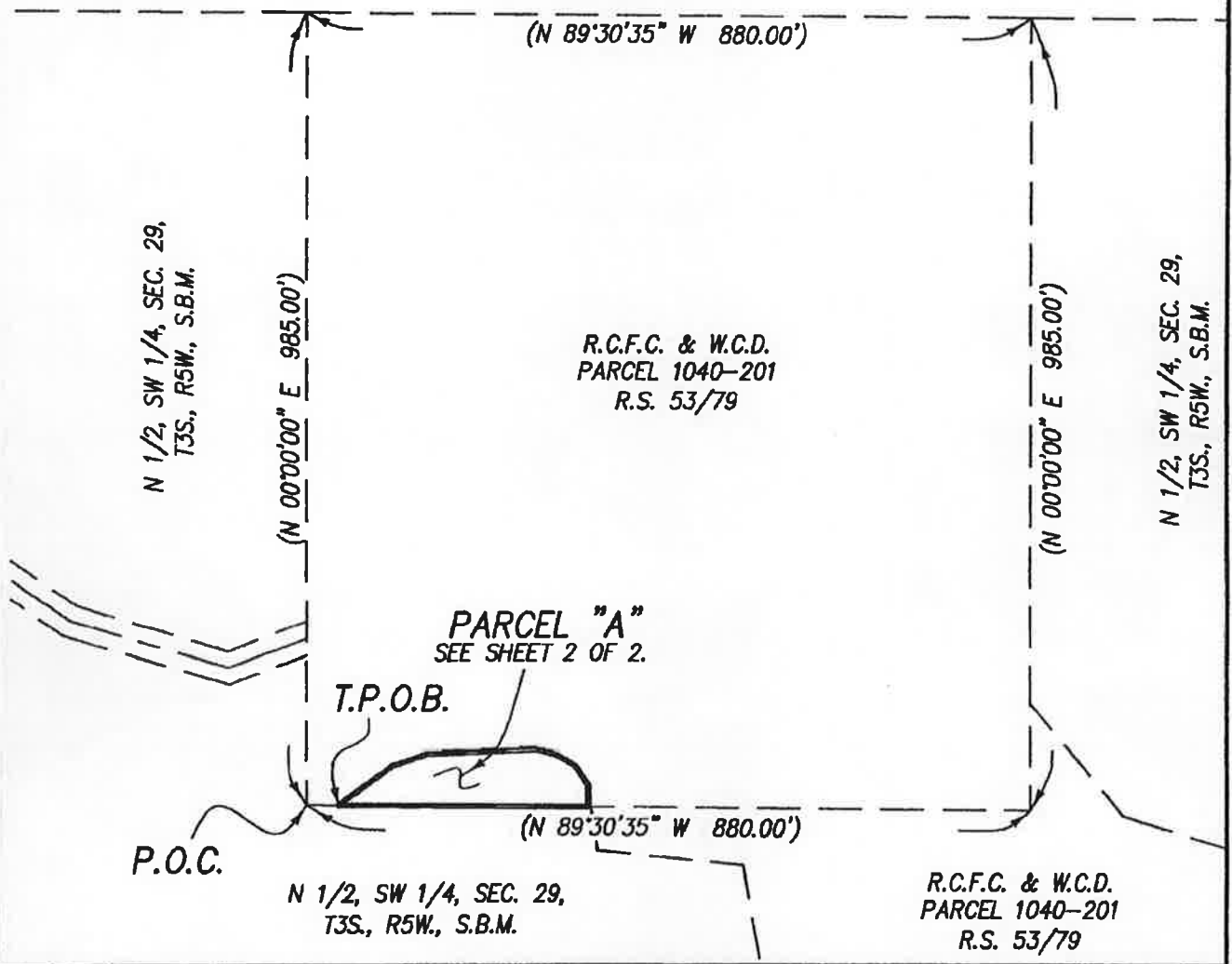
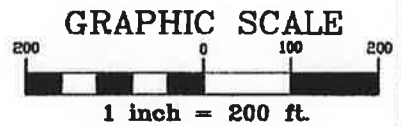

THIS PLAT IS SOLEY AN AID IN LOCATING THE PARCEL(S) DESCRIBED IN THE ATTACHED DOCUMENT. IT IS NOT PART OF THE WRITTEN DESCRIPTION THEREIN.

SHEET 1 OF 2

W.O. #  
15-047

SCALE: 1" = 200' DRAWN BY MAV DATE 04/29/15

EXHIBIT FOR RIGHT OF WAY ACQUISITION

# EXHIBIT "B"

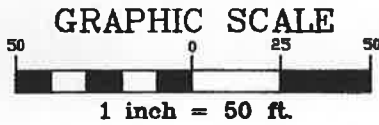

**SURVEYOR'S NOTE**

( ) INDICATES RECORD DATA PER R.S. 53/79.  
 R.C.F.C. & W.C.D. INDICATES RIVERSIDE COUNTY  
 FLOOD CONTROL AND WATER  
 CONSERVATION DISTRICT.

**AREA NOTES**

PARCEL "A" CONTAINS 16,620 SQ.  
 FT. OR 0.38 ACRES MORE OR LESS.

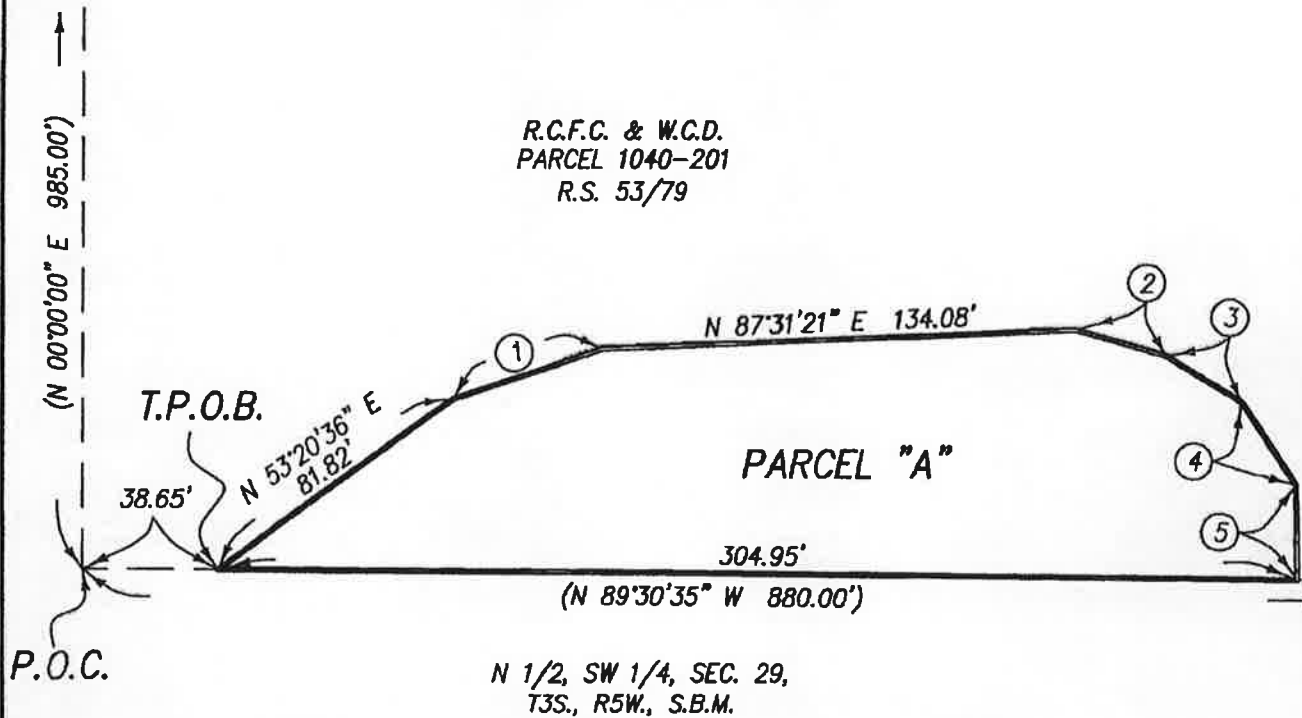

DATA TABLE			
(NO)	BEARING/DELTA	RADIUS	LENGTH
1	N71°13'27"E	--	44.27'
2	S74°00'22"E	--	26.60'
3	S58°23'28"E	--	25.30'
4	S33°29'57"E	--	28.60'
5	S01°06'47"E	--	27.07'



# California All-Purpose Certificate of Acknowledgment

A notary public or other officer completing this certificate verifies only the identity of the individual who signed the document to which this certificate is attached, and not the truthfulness, accuracy, or validity of that document.

State of California )  
County of Riverside )

On May 20, 2016 before me, Beth Bruley, Notary Public,  
personally appeared Jeffrey T. Clemens

who proved to me on the basis of satisfactory evidence to be the person(s) whose name(s) is/are subscribed to the within instrument and acknowledged to me that he/~~she~~/they executed the same in his/~~her~~/their authorized capacity(ies), and that by his/~~her~~/their signature(s) on the instrument the person(s), or the entity upon behalf of which the person(s) acted, executed the instrument.

I certify under PENALTY OF PERJURY under the laws of the State of California that the foregoing paragraph is true and correct.

WITNESS my hand and official seal.

Signature Beth Bruley



(Seal)





8103

**SUBMITTAL TO THE FLOOD CONTROL AND WATER CONSERVATION DISTRICT BOARD OF SUPERVISORS COUNTY OF RIVERSIDE, STATE OF CALIFORNIA**

FORM APPROVED COUNTY COUNSEL  
BY: GREGORY P. PRIAMOS  
DATE: 5/25/16

**FROM:** General Manager-Chief Engineer

**SUBMITTAL DATE:**  
June 7, 2016

**SUBJECT:** Resolution No. F2016-17; Declaration of Surplus Real Property and Notice of Intent to Sell Fee Title Interest of District Real Property Located in western unincorporated area of the County of Riverside, State of California; Portion of RCFC Parcel No. 1040-201 Assessor's Parcel Number 269-100-004; Harrison Dam; Project No. 1-0-00046 [\$0]; District 1

**RECOMMENDED MOTION:** That the Board of Supervisors:

1. Adopt Resolution No. F2016-17 Declaration of Surplus Real Property and Notice of Intent to Sell Portion of District Owned Real Property located in western unincorporated area of County of Riverside, State of California; portion of RCFC Parcel No. 1040-201.
2. Direct the Clerk of the Board to give notice pursuant to Section 6061 of the Government Code.

**BACKGROUND:**

**Summary**

Harrison Dam is one of a system of six dams referred to as the Riverside Reservoirs located in the hills south of the city of Riverside. The District purchased the fee title in the real property located within APN 269-100-004 in 1953 from Elmer Hoffman which encompassed approximately 20 acres for the purpose of

AU:rip  
P8/204500

*[Signature]*  
**JASON E. UHLEY**  
General Manager-Chief Engineer

FINANCIAL DATA	Current Fiscal Year:	Next Fiscal Year:	Total Cost:	Ongoing Cost:	POLICY/CONSENT (per Exec. Office)
<b>COST</b>	\$ 0	\$ 0	\$ 0	\$ 0	Consent <input type="checkbox"/> Policy <input checked="" type="checkbox"/>
<b>NET DISTRICT COST</b>	\$ 0	\$ 0	\$ 0	\$ 0	

<b>SOURCE OF FUNDS:</b>	<b>Budget Adjustment:</b>
	For Fiscal Year: 15/16

**C.E.O. RECOMMENDATION:**

APPROVE  
*[Signature]*  
BY: Alex Gann  
Alex Gann

County Executive Office Signature

**MINUTES OF THE FLOOD CONTROL AND WATER CONSERVATION DISTRICT**

On motion of Supervisor Jeffries, seconded by Supervisor Washington and duly carried, IT WAS ORDERED that the above matter is approved as recommended, and is set for public hearing on Tuesday, June 21, 2016 at 9:00 a.m. or as soon as possible thereafter.

Ayes: Jeffries, Washington and Benoit  
Nays: None  
Absent: Tavaglione and Ashley  
Date: June 7, 2016  
xc: Flood, COB

Kecia Harper-Ihem  
Clerk of the Board  
By: *[Signature]*  
Deputy

Prev. Agn. Ref.: District: 1st Agenda Number:

- Positions Added
- Change Order
- A-30
- 4/5 Vote

11-5

**SUBMITTAL TO THE FLOOD CONTROL AND WATER CONSERVATION DISTRICT  
BOARD OF SUPERVISORS, COUNTY OF RIVERSIDE, STATE OF CALIFORNIA**

**FORM 11:** Resolution No. F2016-17; Declaration of Surplus Real Property and Notice of Intent to Sell Portion of District Owned Real Property Located in the western unincorporated area of the County of Riverside, State of California; Portion of RCFC Parcel 1040-201 Assessor Parcel Number 269-100-004; Harrison Dam; Project No. 1-0-00046 [\$0]; District 1

**DATE:** June 7, 2016

**PAGE:** Page 2 of 2

**BACKGROUND:**

**Summary (continued)**

building, operating and maintaining Harrison Dam. Lennar Homes is developing a residential tract referred to as Citrus Heights (Tract Map No. 36390) which encompasses 333 acres surrounding the Harrison Dam. McAllister Street is the western property limit to this subdivision. Due to the natural hilly topography, the tract development has been conditioned to include 172 acres to be preserved as open space and will develop the remaining 135 acres into approximately 345 residential units.

The development requires drainage infrastructure which includes storm drains and water quality features. The District has reviewed the improvement plans and approved the proposed facilities. One required feature of the drainage system is a detention basin for water quality purposes. Due to the proposed location of the basin in proximity to the natural watercourse, Lennar Homes has negotiated with the District to place a portion of the water quality basin within District Parcel No. 1040-201. The area herein after referred to as RCFC Parcel No. 1040-202 is approximately 16,620 square feet as described in Exhibit "A" and shown in Exhibit "B". As this facility is a water quality feature and not for flood protection, the maintenance responsibility of the basin shall be placed upon Lennar Homes, its successors and assigns. The District has determined that these subdivision improvements or the conveyance of this real property interest would not interfere with the dam function or the District's maintenance of its facility.

Therefore, the District recommends that the real property referred to as RCFC Parcel No. 1040-202 be declared surplus to the District's needs, and plans to bring the authorization action to the Board on June 21, 2016, for the sale of fee title of Parcel No. 1040-202 to Lennar Homes by Quitclaim Deed at the appraised fair market value of \$7,220.

Resolution No. F2016-17 has been approved as to form by County Counsel.

**Impact on Citizens and Businesses**

None

**Financial:**

All costs shall be borne by Lennar Homes

**ATTACHMENTS (if needed, in this order):**

1. Resolution No. F2016-17
2. Regional Map of the Subject Area
3. Exhibits "A" and "B"

1  
2 BOARD OF SUPERVISORS

RIVERSIDE COUNTY FLOOD CONTROL  
AND WATER CONSERVATION DISTRICT

3  
4 RESOLUTION NO. F2016-17

5 DECLARATION OF SURPLUS REAL PROPERTY AND NOTICE OF INTENT TO SELL  
6 PORTION OF DISTRICT REAL PROPERTY LOCATED IN WESTERN  
7 UNINCORPORATED AREA OF THE COUNTY OF RIVERSIDE, STATE OF CALIFORNIA,  
8 PORTION OF RCFC PARCEL 1040-201 ASSESSOR PARCEL NUMBER 269-100-004 BY  
9 QUITCLAIM DEED TO LENNAR HOMES  
10 HARRISON DAM, PROJECT NO. 1-0-00046

11 WHEREAS, the Riverside County Flood Control and Water Conservation District  
12 (District) owns the fee interest in certain real property, located east of McAllister Parkway in  
13 western unincorporated area of the County of Riverside, State of California, referenced as Parcel  
14 No. 1040-201, associated with Assessor's Parcel Number 269-100-004, being 19.90 acres of land,  
15 ("District Property"); and

16 WHEREAS, Lennar Homes ("Lennar") is developing a subdivision referenced as Citrus  
17 Heights ("TM 36390") which surrounds the District's property; and

18 WHEREAS, due to the topography of the surrounding area, Lennar needs to acquire  
19 approximately 16,620 square feet of fee title from the District's property for the purpose of a  
20 detention/water quality basin required for TM 36390 drainage infrastructure, in which Lennar,  
21 their successors and assigns shall be responsible for the operation and maintenance; and

22 WHEREAS, that portion of Parcel 1040-201, to be sold and conveyed is hereinafter  
23 referred to as Parcel No. 1040-202; and

24 WHEREAS, pursuant to Water Code Appendix Chapter 48, Section 5 and 13, the District  
25 may dispose of any interest in real property determined to no longer be necessary for the use and  
26 purpose of the District.  
27  
28

FORM APPROVED COUNTY COUNSEL  
BY: *Synthia M. Gunzel*  
SYNTHIA M. GUNZEL DATE 05-25-16

1 NOW, THEREFORE, BE IT RESOLVED, DETERMINED AND ORDERED by the  
 2 Board of Supervisors of the District in regular session assembled on June 7, 2016, in the meeting  
 3 room of the Board of Supervisors of the District located on the 1<sup>st</sup> floor of the County  
 4 Administrative Center, 4080 Lemon Street, Riverside, California, that this Board declares this  
 5 property as surplus and notice is hereby given, pursuant to California Water Code Appendix,  
 6 Chapter 48, Section 48-9, Paragraph 5, that it intends to convey the fee title interest in Parcel No.  
 7 1040-202, by conveying at or after 9:00 a.m. on or after June 21, 2016 to Lennar Homes by  
 8 Quitclaim Deed that certain real property in the western unincorporated area of the County of  
 9 Riverside, State of California, being a portion of Assessor's Parcel Number 269-100-004,  
 10 approximately 16,610 square feet as described in Exhibit "A" and shown on Exhibit "B", attached  
 11 hereto and by this reference incorporated herein.  
 12

13  
 14 BE IT FURTHER RESOLVED AND DETERMINED that the interest to be conveyed is  
 15 for detention basin and water quality purposes. The real property being conveyed is no longer  
 16 necessary to be retained by the District for public purposes and is in excess to the District's needs.

17 BE IT FURTHER RESOLVED, that the Clerk of the Board of Supervisor is directed to  
 18 give notice hereof as provided in Section 6061 of the Government Code.

19 ROLL CALL:

20  
 21 Ayes: Jeffries, Washington and Benoit  
 22 Nays: None  
 23 Absent: Tavaglione and Ashley

24 The foregoing is certified to be a true copy of a resolution duly  
 25 adopted by said Board of Supervisors on the date therein set forth.

26  
 27  
 28  
 29  
 30  
 31  
 32  
 33  
 34  
 35  
 36  
 37  
 38  
 39  
 40  
 41  
 42  
 43  
 44  
 45  
 46  
 47  
 48  
 49  
 50  
 51  
 52  
 53  
 54  
 55  
 56  
 57  
 58  
 59  
 60  
 61  
 62  
 63  
 64  
 65  
 66  
 67  
 68  
 69  
 70  
 71  
 72  
 73  
 74  
 75  
 76  
 77  
 78  
 79  
 80  
 81  
 82  
 83  
 84  
 85  
 86  
 87  
 88  
 89  
 90  
 91  
 92  
 93  
 94  
 95  
 96  
 97  
 98  
 99  
 100  
 101  
 102  
 103  
 104  
 105  
 106  
 107  
 108  
 109  
 110  
 111  
 112  
 113  
 114  
 115  
 116  
 117  
 118  
 119  
 120  
 121  
 122  
 123  
 124  
 125  
 126  
 127  
 128  
 129  
 130  
 131  
 132  
 133  
 134  
 135  
 136  
 137  
 138  
 139  
 140  
 141  
 142  
 143  
 144  
 145  
 146  
 147  
 148  
 149  
 150  
 151  
 152  
 153  
 154  
 155  
 156  
 157  
 158  
 159  
 160  
 161  
 162  
 163  
 164  
 165  
 166  
 167  
 168  
 169  
 170  
 171  
 172  
 173  
 174  
 175  
 176  
 177  
 178  
 179  
 180  
 181  
 182  
 183  
 184  
 185  
 186  
 187  
 188  
 189  
 190  
 191  
 192  
 193  
 194  
 195  
 196  
 197  
 198  
 199  
 200  
 201  
 202  
 203  
 204  
 205  
 206  
 207  
 208  
 209  
 210  
 211  
 212  
 213  
 214  
 215  
 216  
 217  
 218  
 219  
 220  
 221  
 222  
 223  
 224  
 225  
 226  
 227  
 228  
 229  
 230  
 231  
 232  
 233  
 234  
 235  
 236  
 237  
 238  
 239  
 240  
 241  
 242  
 243  
 244  
 245  
 246  
 247  
 248  
 249  
 250  
 251  
 252  
 253  
 254  
 255  
 256  
 257  
 258  
 259  
 260  
 261  
 262  
 263  
 264  
 265  
 266  
 267  
 268  
 269  
 270  
 271  
 272  
 273  
 274  
 275  
 276  
 277  
 278  
 279  
 280  
 281  
 282  
 283  
 284  
 285  
 286  
 287  
 288  
 289  
 290  
 291  
 292  
 293  
 294  
 295  
 296  
 297  
 298  
 299  
 300  
 301  
 302  
 303  
 304  
 305  
 306  
 307  
 308  
 309  
 310  
 311  
 312  
 313  
 314  
 315  
 316  
 317  
 318  
 319  
 320  
 321  
 322  
 323  
 324  
 325  
 326  
 327  
 328  
 329  
 330  
 331  
 332  
 333  
 334  
 335  
 336  
 337  
 338  
 339  
 340  
 341  
 342  
 343  
 344  
 345  
 346  
 347  
 348  
 349  
 350  
 351  
 352  
 353  
 354  
 355  
 356  
 357  
 358  
 359  
 360  
 361  
 362  
 363  
 364  
 365  
 366  
 367  
 368  
 369  
 370  
 371  
 372  
 373  
 374  
 375  
 376  
 377  
 378  
 379  
 380  
 381  
 382  
 383  
 384  
 385  
 386  
 387  
 388  
 389  
 390  
 391  
 392  
 393  
 394  
 395  
 396  
 397  
 398  
 399  
 400  
 401  
 402  
 403  
 404  
 405  
 406  
 407  
 408  
 409  
 410  
 411  
 412  
 413  
 414  
 415  
 416  
 417  
 418  
 419  
 420  
 421  
 422  
 423  
 424  
 425  
 426  
 427  
 428  
 429  
 430  
 431  
 432  
 433  
 434  
 435  
 436  
 437  
 438  
 439  
 440  
 441  
 442  
 443  
 444  
 445  
 446  
 447  
 448  
 449  
 450  
 451  
 452  
 453  
 454  
 455  
 456  
 457  
 458  
 459  
 460  
 461  
 462  
 463  
 464  
 465  
 466  
 467  
 468  
 469  
 470  
 471  
 472  
 473  
 474  
 475  
 476  
 477  
 478  
 479  
 480  
 481  
 482  
 483  
 484  
 485  
 486  
 487  
 488  
 489  
 490  
 491  
 492  
 493  
 494  
 495  
 496  
 497  
 498  
 499  
 500  
 501  
 502  
 503  
 504  
 505  
 506  
 507  
 508  
 509  
 510  
 511  
 512  
 513  
 514  
 515  
 516  
 517  
 518  
 519  
 520  
 521  
 522  
 523  
 524  
 525  
 526  
 527  
 528  
 529  
 530  
 531  
 532  
 533  
 534  
 535  
 536  
 537  
 538  
 539  
 540  
 541  
 542  
 543  
 544  
 545  
 546  
 547  
 548  
 549  
 550  
 551  
 552  
 553  
 554  
 555  
 556  
 557  
 558  
 559  
 560  
 561  
 562  
 563  
 564  
 565  
 566  
 567  
 568  
 569  
 570  
 571  
 572  
 573  
 574  
 575  
 576  
 577  
 578  
 579  
 580  
 581  
 582  
 583  
 584  
 585  
 586  
 587  
 588  
 589  
 590  
 591  
 592  
 593  
 594  
 595  
 596  
 597  
 598  
 599  
 600  
 601  
 602  
 603  
 604  
 605  
 606  
 607  
 608  
 609  
 610  
 611  
 612  
 613  
 614  
 615  
 616  
 617  
 618  
 619  
 620  
 621  
 622  
 623  
 624  
 625  
 626  
 627  
 628  
 629  
 630  
 631  
 632  
 633  
 634  
 635  
 636  
 637  
 638  
 639  
 640  
 641  
 642  
 643  
 644  
 645  
 646  
 647  
 648  
 649  
 650  
 651  
 652  
 653  
 654  
 655  
 656  
 657  
 658  
 659  
 660  
 661  
 662  
 663  
 664  
 665  
 666  
 667  
 668  
 669  
 670  
 671  
 672  
 673  
 674  
 675  
 676  
 677  
 678  
 679  
 680  
 681  
 682  
 683  
 684  
 685  
 686  
 687  
 688  
 689  
 690  
 691  
 692  
 693  
 694  
 695  
 696  
 697  
 698  
 699  
 700  
 701  
 702  
 703  
 704  
 705  
 706  
 707  
 708  
 709  
 710  
 711  
 712  
 713  
 714  
 715  
 716  
 717  
 718  
 719  
 720  
 721  
 722  
 723  
 724  
 725  
 726  
 727  
 728  
 729  
 730  
 731  
 732  
 733  
 734  
 735  
 736  
 737  
 738  
 739  
 740  
 741  
 742  
 743  
 744  
 745  
 746  
 747  
 748  
 749  
 750  
 751  
 752  
 753  
 754  
 755  
 756  
 757  
 758  
 759  
 760  
 761  
 762  
 763  
 764  
 765  
 766  
 767  
 768  
 769  
 770  
 771  
 772  
 773  
 774  
 775  
 776  
 777  
 778  
 779  
 780  
 781  
 782  
 783  
 784  
 785  
 786  
 787  
 788  
 789  
 790  
 791  
 792  
 793  
 794  
 795  
 796  
 797  
 798  
 799  
 800  
 801  
 802  
 803  
 804  
 805  
 806  
 807  
 808  
 809  
 810  
 811  
 812  
 813  
 814  
 815  
 816  
 817  
 818  
 819  
 820  
 821  
 822  
 823  
 824  
 825  
 826  
 827  
 828  
 829  
 830  
 831  
 832  
 833  
 834  
 835  
 836  
 837  
 838  
 839  
 840  
 841  
 842  
 843  
 844  
 845  
 846  
 847  
 848  
 849  
 850  
 851  
 852  
 853  
 854  
 855  
 856  
 857  
 858  
 859  
 860  
 861  
 862  
 863  
 864  
 865  
 866  
 867  
 868  
 869  
 870  
 871  
 872  
 873  
 874  
 875  
 876  
 877  
 878  
 879  
 880  
 881  
 882  
 883  
 884  
 885  
 886  
 887  
 888  
 889  
 890  
 891  
 892  
 893  
 894  
 895  
 896  
 897  
 898  
 899  
 900  
 901  
 902  
 903  
 904  
 905  
 906  
 907  
 908  
 909  
 910  
 911  
 912  
 913  
 914  
 915  
 916  
 917  
 918  
 919  
 920  
 921  
 922  
 923  
 924  
 925  
 926  
 927  
 928  
 929  
 930  
 931  
 932  
 933  
 934  
 935  
 936  
 937  
 938  
 939  
 940  
 941  
 942  
 943  
 944  
 945  
 946  
 947  
 948  
 949  
 950  
 951  
 952  
 953  
 954  
 955  
 956  
 957  
 958  
 959  
 960  
 961  
 962  
 963  
 964  
 965  
 966  
 967  
 968  
 969  
 970  
 971  
 972  
 973  
 974  
 975  
 976  
 977  
 978  
 979  
 980  
 981  
 982  
 983  
 984  
 985  
 986  
 987  
 988  
 989  
 990  
 991  
 992  
 993  
 994  
 995  
 996  
 997  
 998  
 999  
 1000

# Subject: Declaration of Exempt Surplus Real Property & Notice of Intent to Sell

Location: Southwest Riverside, Harrison Dam Portion of Parcel 1040-201

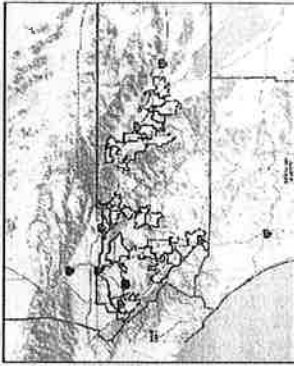

**Legend**

- City Boundaries
- Cities
- roads
- highways
- HWY
- INTERCHANGE
- INTERSTATE
- OFFRAMP
- ONRAMP
- USHWY
- counties
- cities
- hydrography lines
- waterbodies
- Lakes
- Rivers
- World Street Map

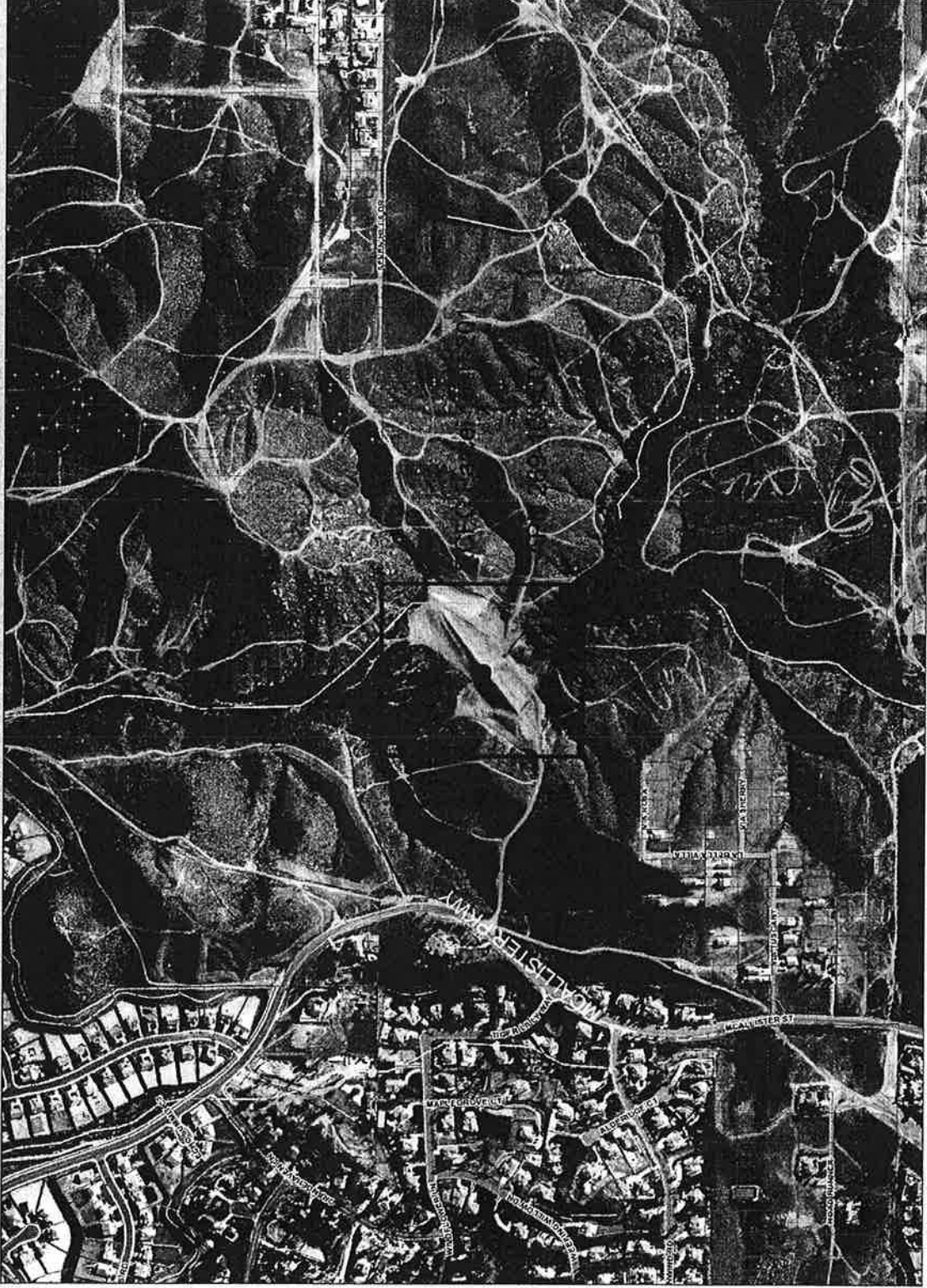

0 943 1,885 Feet



REPORT PRINTED ON... 5/6/2016 3:46:46 PM

© Riverside County TLMA GIS

**Notes**  
Resolution No. F2016-017 Portion of APN 269-100-004

**\*IMPORTANT\*** Maps and data are to be used for reference purposes only. Map features are approximate, and are not necessarily accurate to surveying or engineering standards. The County of Riverside makes no warranty or guarantee as to the content (the source is often third party), accuracy, timeliness, or completeness of any of the data provided, and assumes no legal responsibility for the information contained on this map. Any use of this product with respect to accuracy and precision shall be the sole responsibility of the user.

**EXHIBIT "A"**  
**LEGAL DESCRIPTION**  
**RIGHT OF WAY ACQUISITION**

**PARCEL "A"**

BEING A PORTION OF RIVERSIDE COUNTY FLOOD CONTROL AND WATER CONSERVATION DISTRICT PARCEL 1040-201 AS SHOWN ON RECORD OF SURVEY BOOK 53, PAGE 79, RECORDS OF RIVERSIDE COUNTY, STATE OF CALIFORNIA AND LYING WITHIN THE NORTH ONE HALF OF THE SOUTHWEST QUARTER OF SECTION 29, TOWNSHIP 3 SOUTH, RANGE 5 WEST, OF THE SAN BERNARDINO BASELINE AND MERIDIAN AND MORE PARTICULARLY DESCRIBED AS FOLLOWS:

**COMMENCING** AT THE SOUTHWEST CORNER OF SAID PARCEL 1040-201;

THENCE ALONG THE SOUTHERLY LINE OF SAID PARCEL 1040-201, SOUTH 89°30'35" EAST, A DISTANCE OF 38.65 FEET, TO THE **TRUE POINT OF BEGINNING**;

THENCE LEAVING SAID SOUTHERLY LINE, NORTH 53°20'36" EAST, A DISTANCE OF 81.82 FEET;

THENCE NORTH 71°13'27" EAST, A DISTANCE OF 44.27 FEET;

THENCE NORTH 87°31'21" EAST, A DISTANCE OF 134.08 FEET;

THENCE SOUTH 74°00'22" EAST, A DISTANCE OF 26.60 FEET;

THENCE SOUTH 58°23'28" EAST, A DISTANCE OF 25.30 FEET;

THENCE SOUTH 33°29'57" EAST, A DISTANCE OF 28.60 FEET;

THENCE SOUTH 01°06'47" EAST, A DISTANCE OF 27.07 FEET, TO THE SOUTHERLY LINE OF SAID PARCEL 1040-201;

THENCE ALONG SAID SOUTHERLY LINE, NORTH 89°30'35" WEST, A DISTANCE OF 304.95 FEET, TO THE **TRUE POINT OF BEGINNING**;

SEE EXHIBIT "B" ATTACHED HERETO AND BY THIS REFERENCE MADE PART HEREOF.

THIS LEGAL DESCRIPTION WAS PREPARED BY ME, OR UNDER MY DIRECTION, IN CONFORMANCE WITH THE PROFESSIONAL LAND SURVEYORS ACT.

SIGNATURE \_\_\_\_\_

*Miguel*

DATE \_\_\_\_\_

5/5/15





# EXHIBIT "B"

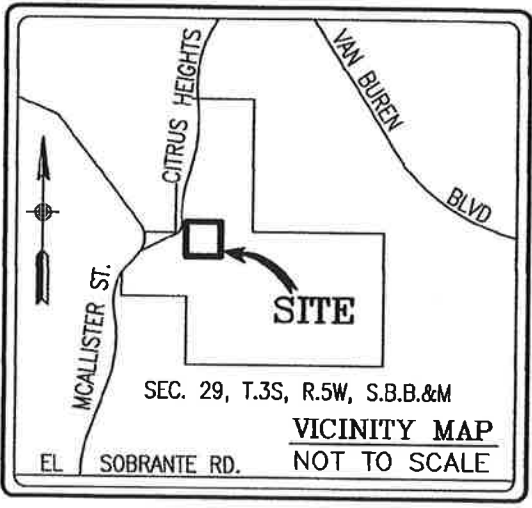

**SURVEYOR'S NOTE**

( ) INDICATES RECORD DATA PER R.S. 53/79.

R.C.F.C. & W.C.D. INDICATES RIVERSIDE COUNTY FLOOD CONTROL AND WATER CONSERVATION DISTRICT.

**AREA NOTES**

PARCEL "A" CONTAINS 16,620 SQ. FT. OR 0.38 ACRES MORE OR LESS.



**GRAPHIC SCALE**

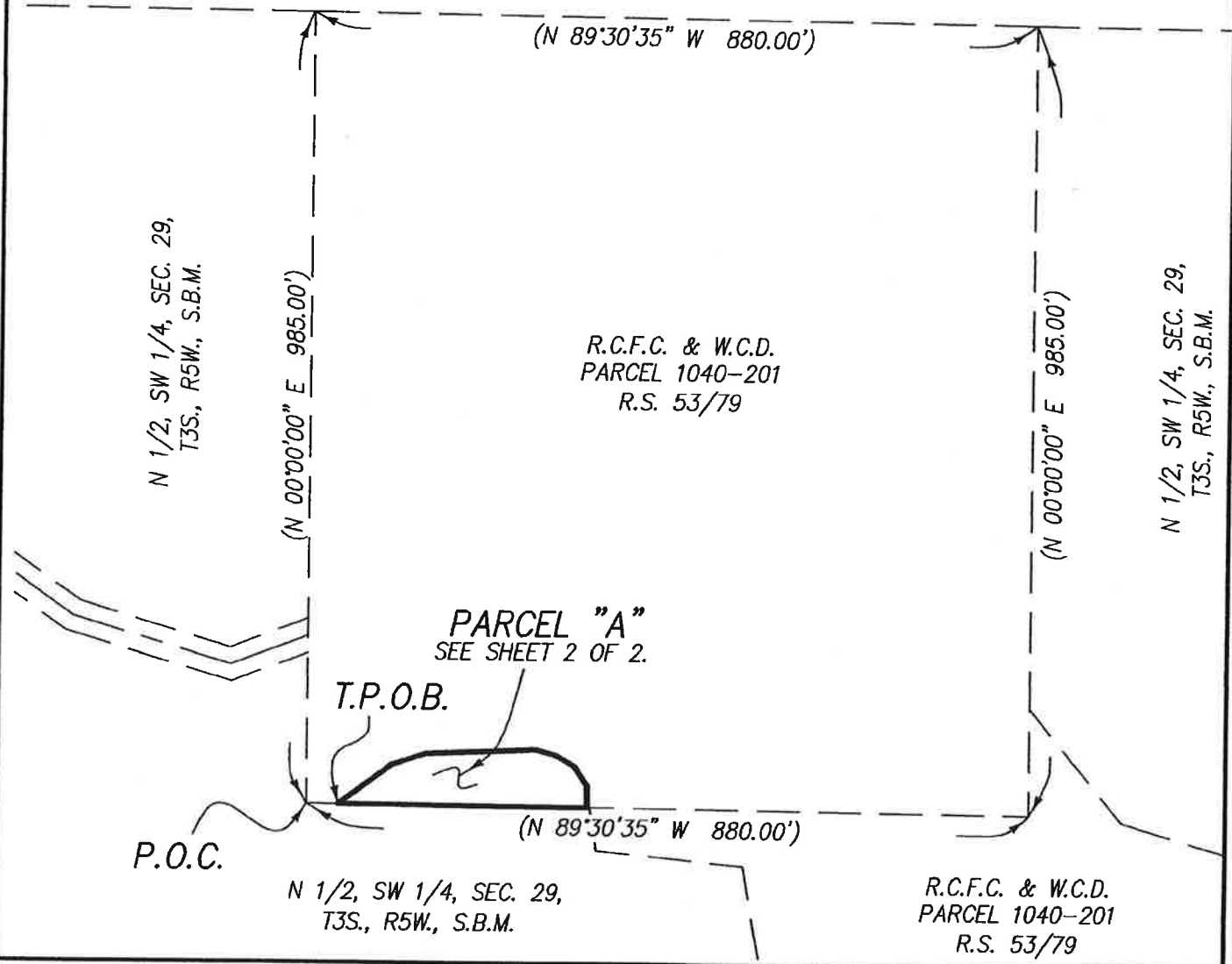
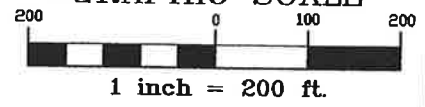

THIS PLAT IS SOLEY AN AID IN LOCATING THE PARCEL(S) DESCRIBED IN THE ATTACHED DOCUMENT. IT IS NOT PART OF THE WRITTEN DESCRIPTION THEREIN.

SHEET 1 OF 2

W.O. #  
15-047

SCALE: 1" = 200' DRAWN BY MAV DATE 04/29/15

**EXHIBIT FOR RIGHT OF WAY ACQUISITION**

# EXHIBIT "B"

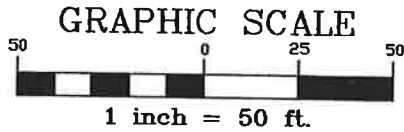

**SURVEYOR'S NOTE**

( ) INDICATES RECORD DATA PER R.S. 53/79.  
 R.C.F.C. & W.C.D. INDICATES RIVERSIDE COUNTY  
 FLOOD CONTROL AND WATER  
 CONSERVATION DISTRICT.

**AREA NOTES**

PARCEL "A" CONTAINS 16,620 SQ.  
 FT. OR 0.38 ACRES MORE OR LESS.

R.C.F.C. & W.C.D.  
 PARCEL 1040-201  
 R.S. 53/79

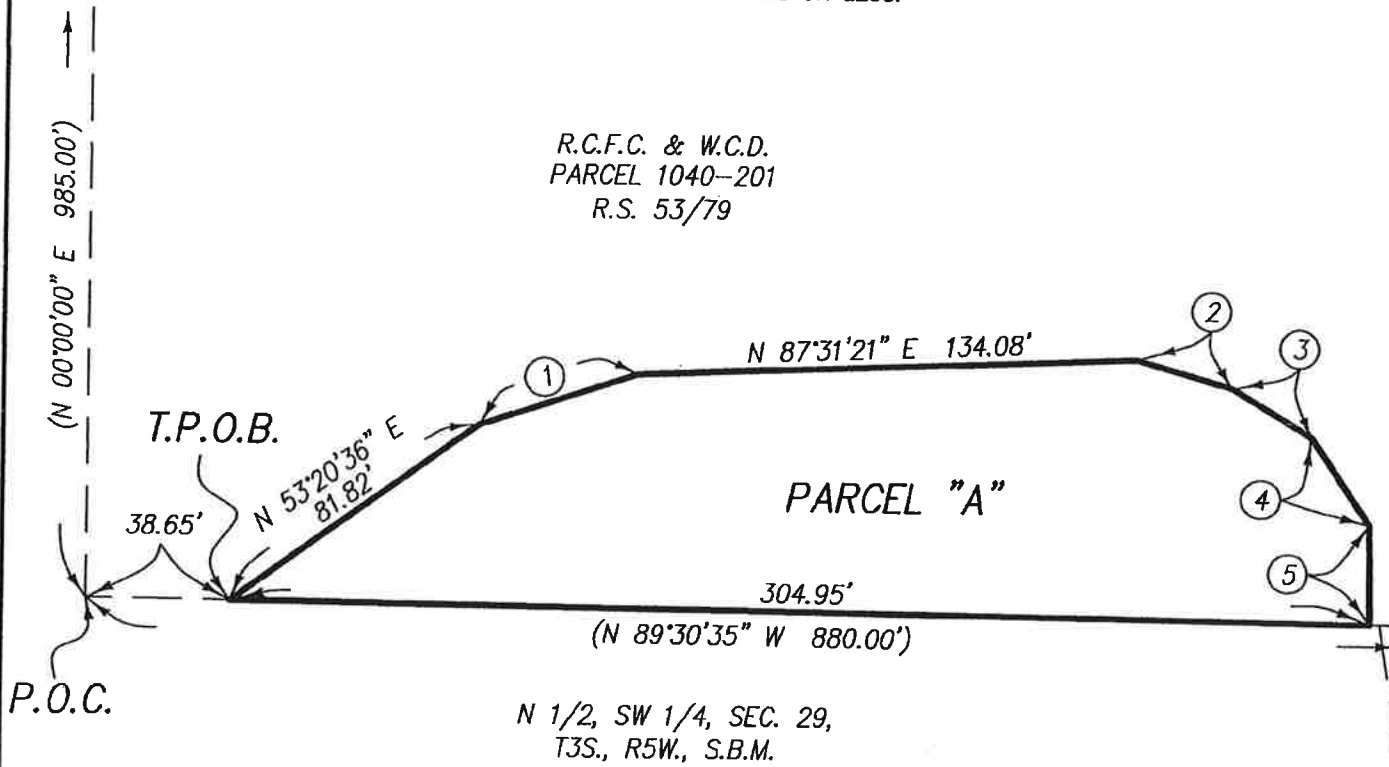

DATA TABLE			
(NO)	BEARING/DELTA	RADIUS	LENGTH
1	N71°13'27"E	---	44.27'
2	S74°00'22"E	---	26.60'
3	S58°23'28"E	---	25.30'
4	S33°29'57"E	---	28.60'
5	S01°06'47"E	---	27.07'



THIS PLAT IS SOLEY AN AID IN LOCATING THE PARCEL(S) DESCRIBED IN THE ATTACHED DOCUMENT. IT IS NOT PART OF THE WRITTEN DESCRIPTION THEREIN.

SHEET 2 OF 2

W.O. #  
15-047

SCALE: 1" = 50'

DRAWN BY MAV DATE 04/29/15

**EXHIBIT FOR RIGHT OF WAY ACQUISITION**





OFFICE OF  
CLERK OF THE BOARD OF SUPERVISORS  
1st FLOOR, COUNTY ADMINISTRATIVE CENTER  
P.O. BOX 1147, 4080 LEMON STREET  
RIVERSIDE, CA 92502-1147  
PHONE: (951) 955-1060  
FAX: (951) 955-1071

KECIA HARPER-IHEM  
Clerk of the Board of Supervisors

KIMBERLY A. RECTOR  
Assistant Clerk of the Board

June 9, 2016

THE PRESS ENTERPRISE  
ATTN: LEGALS  
P.O. BOX 792  
RIVERSIDE, CA 92501

FAX (951) 368-9018  
E-MAIL: [legals@pe.com](mailto:legals@pe.com)

**RE: NOTICE OF PUBLIC MEETING: RESOLUTION NO. F2016-17**

To Whom It May Concern:

Attached is a copy for publication in your newspaper for **ONE (1) TIME** on: **TUESDAY, JUNE 14, 2016.**

We require your affidavit of publication immediately upon completion of the last publication.

Your invoice must be submitted to this office, **WITH TWO CLIPPINGS OF THE PUBLICATION.**

**NOTE: PLEASE COMPOSE THIS PUBLICATION INTO A SINGLE COLUMN FORMAT.**

Thank you in advance for your assistance and expertise.

Sincerely,

*Cecilia Gil*

Board Assistant to:  
KECIA HARPER-IHEM, CLERK OF THE BOARD

**Gil, Cecilia**

---

**From:** PEC Legals Master <legalsmaster@pe.com>  
**Sent:** Thursday, June 9, 2016 9:38 AM  
**To:** Gil, Cecilia  
**Subject:** Re: FOR PUBLICATION: Res. F2016-17

Received for publication. Proof with cost to follow.

Nick Eller

Legal Advertising Phone: 1-800-880-0345 / Fax: 951-368-9018 / E-mail: [legals@pe.com](mailto:legals@pe.com)

**Please Note: Deadline is 10:30 AM, three (3) business days prior to the date you would like to publish. \*\*Additional days required for larger ad sizes\*\***

**\*\*Employees of The Press-Enterprise are not able to give legal advice of any kind\*\***

---

**The Press-Enterprise** PE.COM / UNIDOS

---

**From:** Gil, Cecilia <CCGIL@rcbos.org>  
**Sent:** Thursday, June 9, 2016 8:13:05 AM  
**To:** PEC Legals Master  
**Subject:** FOR PUBLICATION: Res. F2016-17

Notice of Public Meeting, for publication on Tuesday, June 14, 2016. Please confirm. THANK YOU!

*Cecilia Gil*

Board Assistant

Clerk of the Board of Supervisors

(951) 955-8464

MS# 1010

**NOTICE OF PUBLIC MEETING BEFORE THE BOARD OF SUPERVISORS OF THE RIVERSIDE COUNTY FLOOD CONTROL AND WATER CONSERVATION DISTRICT.**

**RESOLUTION NO. F2016-17**

DECLARATION OF SURPLUS REAL PROPERTY AND NOTICE OF INTENT TO SELL PORTION OF DISTRICT REAL PROPERTY LOCATED IN WESTERN UNINCORPORATED AREA OF THE COUNTY OF RIVERSIDE, STATE OF CALIFORNIA, PORTION OF RCFC PARCEL 1040-201 ASSESSOR PARCEL NUMBER 269-100-004 BY QUITCLAIM DEED TO LENNAR HOMES HARRISON DAM, PROJECT NO. 1-0-00046

**WHEREAS**, the Riverside County Flood Control and Water Conservation District (District) owns the fee interest in certain real property, located east of McAllister Parkway in western unincorporated area of the County of Riverside, State of California, referenced as Parcel No. 1040-201, associated with Assessor's Parcel Number 269-100-004, being 19.90 acres of land, ("District Property"); and

**WHEREAS**, Lennar Homes ("Lennar") is developing a subdivision referenced as Citrus Heights ("TM 36390") which surrounds the District's property; and

**WHEREAS**, due to the topography of the surrounding area, Lennar needs to acquire approximately 16,620 square feet of fee title from the District's property for the purpose of a detention/water quality basin required for TM 36390 drainage infrastructure, in which Lennar, their successors and assigns shall be responsible for the operation and maintenance; and

**WHEREAS**, that portion of Parcel 1040-201, to be sold and conveyed is hereinafter referred to as Parcel No. 1040-202; and

**WHEREAS**, pursuant to Water Code Appendix Chapter 48, Section 5 and 13, the District may dispose of any interest in real property determined to no longer be necessary for the use and purpose of the District.

**NOW, THEREFORE, BE IT RESOLVED, DETERMINED AND ORDERED** by the Board of Supervisors of the District in regular session assembled on June 7, 2016, in the meeting room of the Board of Supervisors of the District located on the 1<sup>st</sup> floor of the County Administrative Center, 4080 Lemon Street, Riverside, California, that this Board declares this property as surplus and notice is hereby given, pursuant to California Water Code Appendix, Chapter 48, Section 48-9, Paragraph 5, that it intends to convey the fee title interest in Parcel No. 1040-202, by conveying at or after 9:00 a.m. on or after June 21, 2016 to Lennar Homes by Quitclaim Deed that certain real property in the western unincorporated area of the County of Riverside, State of California, being a portion of Assessor's Parcel Number 269-100-004, approximately 16,610 square feet as described in Exhibit "A" and shown on Exhibit "B", attached hereto and by this reference incorporated herein.

**BE IT FURTHER RESOLVED AND DETERMINED** that the interest to be conveyed is for detention basin and water quality purposes. The real property being conveyed is no longer necessary to be retained by the District for public purposes and is in excess to the District's needs.

**BE IT FURTHER RESOLVED**, that the Clerk of the Board of Supervisor is directed to give notice hereof as provided in Section 6061 of the Government Code.

**(INSERT EXHIBIT A and B)**

**ROLL CALL:**

Ayes: Jeffries, Washington, and Benoit  
Nays: None  
Absent: Tavaglione and Ashley

The foregoing is certified to be a true copy of a resolution duly adopted by said Board of Supervisors on June 7, 2016.

KECIA HARPER-IHEM, Clerk of said Board  
By: Cecilia Gil, Board Assistant

Any person affected by the above matter(s) may submit written comments to the Clerk of the Board before the public hearing or may appear and be heard in support of or opposition to the project at the time of the hearing. If you challenge the above item(s) in court, you may be limited to raising only those issues you or someone else raised at the public hearing described in this notice, or in written correspondence, to the Board of Supervisors at, or prior to, the public hearing.

Alternative formats available upon request to individuals with disabilities. If you require reasonable accommodation, please contact Lisa Wagner at (951) 955-1063, 72 hours prior to the hearing.

Please send all written correspondence to: Clerk of the Board, 4080 Lemon Street, 1st Floor, Post Office Box 1147, Riverside, CA 92502-1147.

Dated: June 9, 2016

Kecia Harper-Ihem, Clerk of the Board  
By: Cecilia Gil, Board Assistant

**EXHIBIT "A"**  
**LEGAL DESCRIPTION**  
**RIGHT OF WAY ACQUISITION**

**PARCEL "A"**

BEING A PORTION OF RIVERSIDE COUNTY FLOOD CONTROL AND WATER CONSERVATION DISTRICT PARCEL 1040-201 AS SHOWN ON RECORD OF SURVEY BOOK 53, PAGE 79, RECORDS OF RIVERSIDE COUNTY, STATE OF CALIFORNIA AND LYING WITHIN THE NORTH ONE HALF OF THE SOUTHWEST QUARTER OF SECTION 29, TOWNSHIP 3 SOUTH, RANGE 5 WEST, OF THE SAN BERNARDINO BASELINE AND MERIDIAN AND MORE PARTICULARLY DESCRIBED AS FOLLOWS:

**COMMENCING AT THE SOUTHWEST CORNER OF SAID PARCEL 1040-201;**

**THENCE ALONG THE SOUTHERLY LINE OF SAID PARCEL 1040-201, SOUTH 89°30'35" EAST, A DISTANCE OF 38.65 FEET, TO THE TRUE POINT OF BEGINNING;**

**THENCE LEAVING SAID SOUTHERLY LINE, NORTH 53°20'36" EAST, A DISTANCE OF 81.82 FEET;**

**THENCE NORTH 71°13'27" EAST, A DISTANCE OF 44.27 FEET;**

**THENCE NORTH 87°31'21" EAST, A DISTANCE OF 134.08 FEET;**

**THENCE SOUTH 74°00'22" EAST, A DISTANCE OF 26.60 FEET;**

**THENCE SOUTH 58°23'28" EAST, A DISTANCE OF 25.30 FEET;**

**THENCE SOUTH 33°29'57" EAST, A DISTANCE OF 28.60 FEET;**

**THENCE SOUTH 01°06'47" EAST, A DISTANCE OF 27.07 FEET, TO THE SOUTHERLY LINE OF SAID PARCEL 1040-201;**

**THENCE ALONG SAID SOUTHERLY LINE, NORTH 89°30'35" WEST, A DISTANCE OF 304.95 FEET, TO THE TRUE POINT OF BEGINNING;**

**SEE EXHIBIT "B" ATTACHED HERETO AND BY THIS REFERENCE MADE PART HEREOF.**

**THIS LEGAL DESCRIPTION WAS PREPARED BY ME, OR UNDER MY DIRECTION, IN CONFORMANCE WITH THE PROFESSIONAL LAND SURVEYORS ACT.**

SIGNATURE \_\_\_\_\_

*Miguel*

DATE \_\_\_\_\_

5/5/15



# EXHIBIT "B"

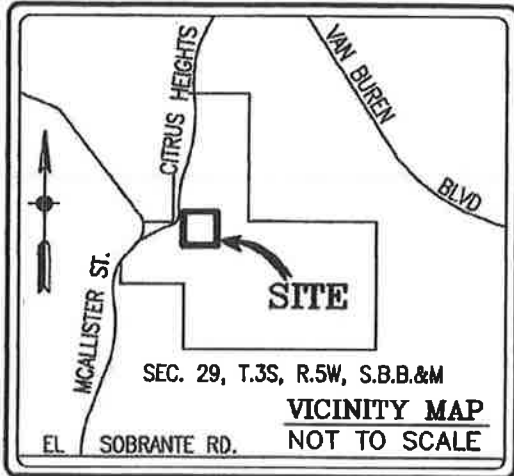

### SURVEYOR'S NOTE

( ) INDICATES RECORD DATA PER R.S. 53/79.  
 R.C.F.C. & W.C.D. INDICATES RIVERSIDE COUNTY FLOOD CONTROL AND WATER CONSERVATION DISTRICT.

### AREA NOTES

PARCEL "A" CONTAINS 16,620 SQ. FT. OR 0.38 ACRES MORE OR LESS.

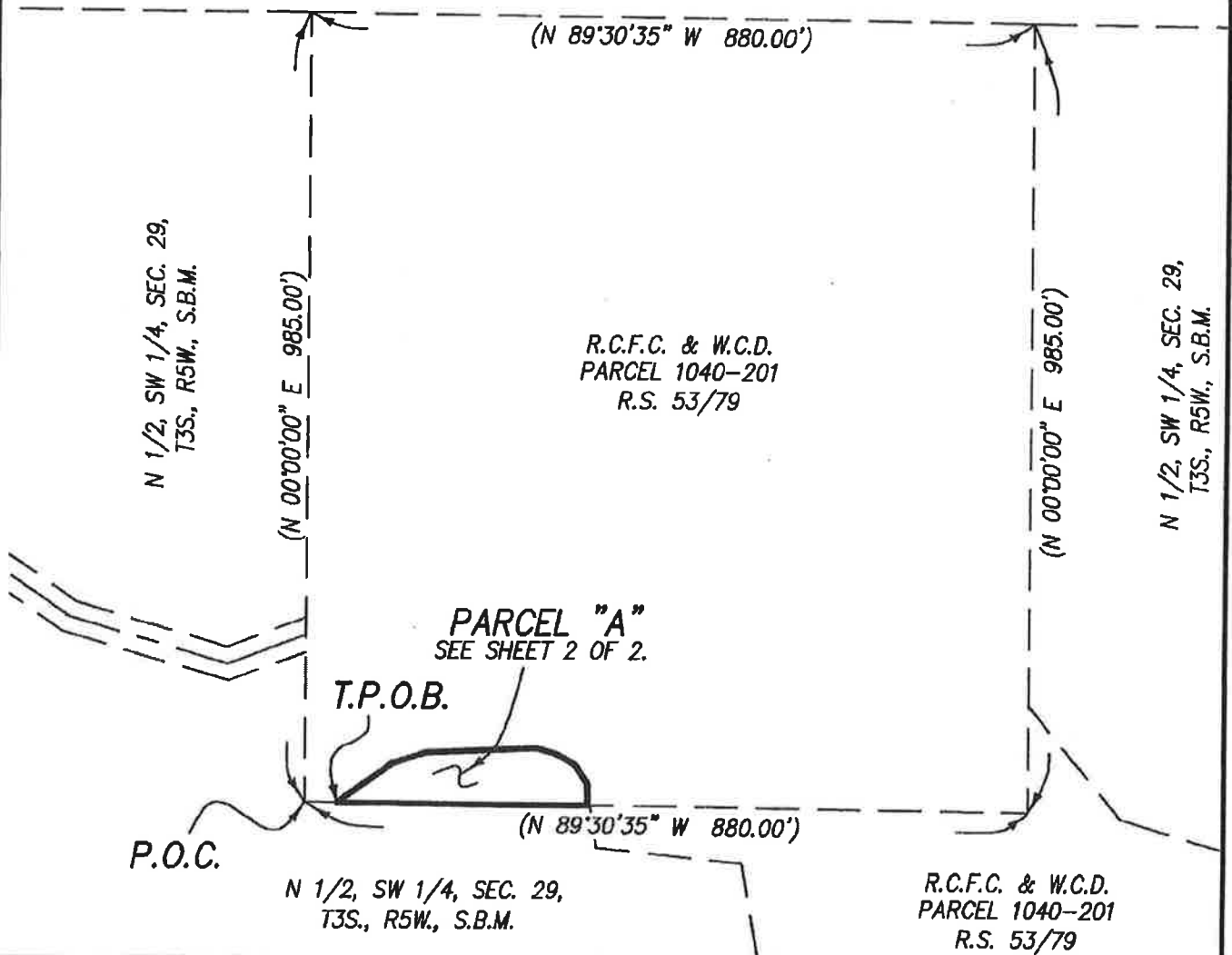
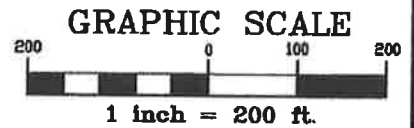

THIS PLAT IS SOLEY AN AID IN LOCATING THE PARCEL(S) DESCRIBED IN THE ATTACHED DOCUMENT. IT IS NOT PART OF THE WRITTEN DESCRIPTION THEREIN.

SHEET 1 OF 2

W.O. #  
15-047

SCALE: 1" = 200' DRAWN BY MAV DATE 04/29/15

EXHIBIT FOR RIGHT OF WAY ACQUISITION

# EXHIBIT "B"

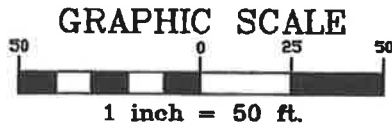

**SURVEYOR'S NOTE**

( ) INDICATES RECORD DATA PER R.S. 53/79.  
 R.C.F.C. & W.C.D. INDICATES RIVERSIDE COUNTY  
 FLOOD CONTROL AND WATER  
 CONSERVATION DISTRICT.

**AREA NOTES**

PARCEL "A" CONTAINS 16,620 SQ.  
 FT. OR 0.38 ACRES MORE OR LESS.

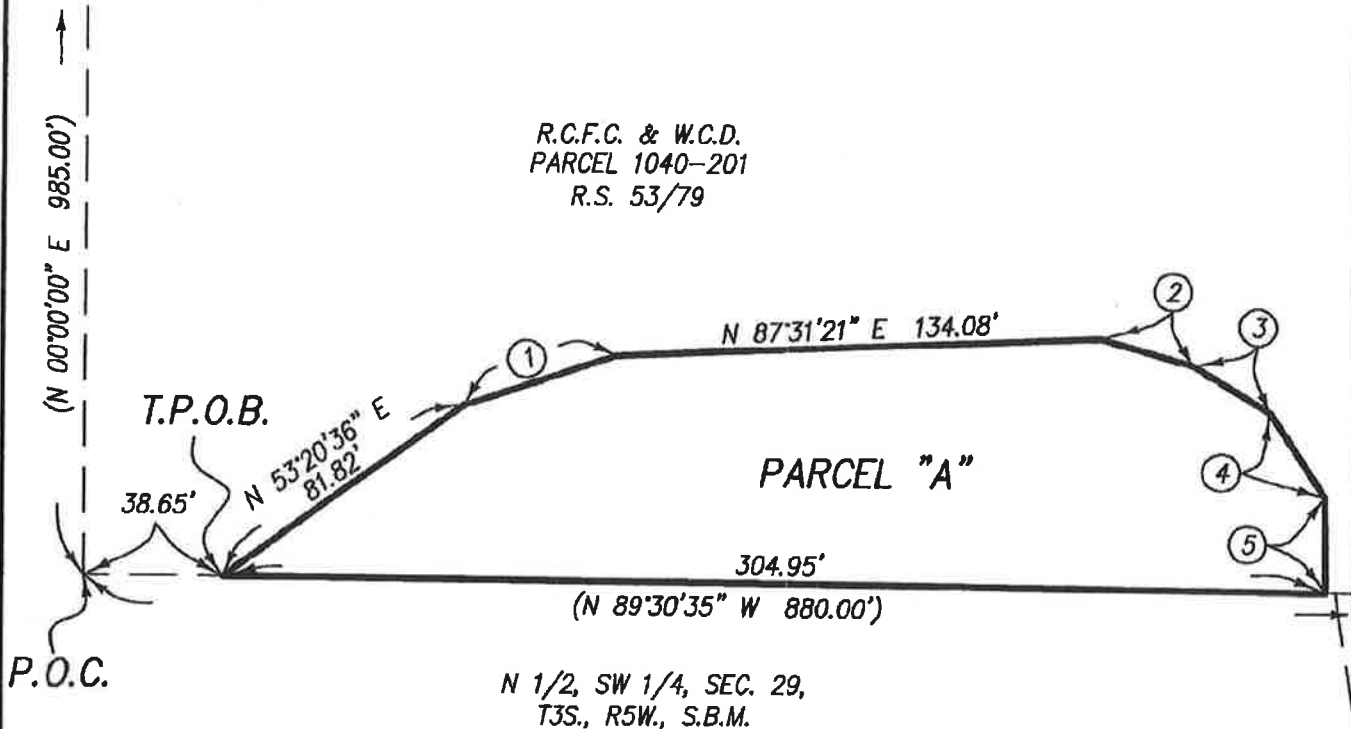

DATA TABLE			
(NO)	BEARING/DELTA	RADIUS	LENGTH
1	N71°13'27"E	--	44.27'
2	S74°00'22"E	--	26.60'
3	S58°23'28"E	--	25.30'
4	S33°29'57"E	--	28.60'
5	S01°06'47"E	--	27.07'



THIS PLAT IS SOLEY AN AID IN LOCATING THE PARCEL(S) DESCRIBED IN THE ATTACHED DOCUMENT. IT IS NOT PART OF THE WRITTEN DESCRIPTION THEREIN.

SHEET 2 OF 2

W.O. #  
15-047

SCALE: 1" = 50'      DRAWN BY MAV DATE 04/29/15

**EXHIBIT FOR RIGHT OF WAY ACQUISITION**



# Subject: Authorization to Sell District Owned Real Property

Location: Southwest Riverside, Harrison Dam Portion of Parcel 1040-201

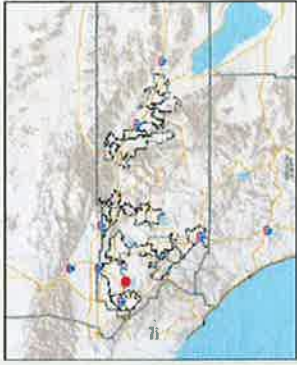

## Legend

- City Boundaries
- Cities
- roads
- highways
- HWY
- INTERCHANGE
- INTERSTATE
- OFFRAMP
- ONRAMP
- USHWY
- counties
- cities
- hydrography/lines
- waterbodies
  - Lakes
  - Rivers
- World Street Map



0 943 1,885 Feet



REPORT PRINTED ON... 5/6/2016 3:43:26 PM

© Riverside County TLIMA GIS

**\*IMPORTANT\*** Maps and data are to be used for reference purposes only. Map features are approximate, and are not necessarily accurate to surveying or engineering standards. The County of Riverside makes no warranty or guarantee as to the content (the source is often third party), accuracy, timeliness, or completeness of any of the data provided, and assumes no legal responsibility for the information contained on this map. Any use of this product with respect to accuracy and precision shall be the sole responsibility of the user.

## Notes

Resolution No. F2016-018 Portion of APN 269-100-004



**NOTICE OF EXEMPTION**

To: County Clerk  
County of Riverside  
2724 Gateway Drive  
Riverside, CA 92507

Original Negative Declaration/Notice of  
Determination was routed to County  
Clerks for posting on.

6/27/16  
Date

KB  
Initial

From: Riverside County Flood Control District  
1995 Market Street  
Riverside, CA 92501  
Contact: Kris Flanigan  
Phone: 951.955.1200

**Project Title:** Harrison Dam Sale of Surplus Land

**Project Location – City:** Riverside

**Project Location – County:** Riverside

The project is located east of McAllister Parkway in southwest Riverside, County of Riverside City of Riverside. The project is sited near the Riverside County Flood Control and Water Conservation District (District) Harrison Dam flood control facility. The project is within Assessor's Parcel Number (APN) 269-100-004. The project is within Township 3 South, Range 5 West, Section 29 of the Riverside West 7.5 Minute U.S. Geological Survey Topographic Quadrangle. The project site is located at 33° 52' 41.25" N, 117° 25' 48.26" W (Lat./Long.).

**Project Description:**

The District owns certain fee interest in real property related to Harrison Dam. The District proposes to sell approximately 16,620 square feet of fee title to adjacent land owners. The property interest is no longer needed nor will it be needed in the future for the District's use and purposes. Therefore, pursuant to California Water Code Appendix Section 48-9, Subsection 5 and Chapter 48-13, the District may dispose of real property when interest is no longer necessary to be retained for District use or purposes.

**Public Agency Approving Project:** Riverside County Flood Control and Water Conservation District

**Public Agency Carrying Out Project:** Riverside County Flood Control and Water Conservation District

**Exempt Status:** Categorical Exemption Pursuant to State CEQA Guidelines §§15312 and 15061(b)(3)

**Reasons Why Project is Exempt:** The project qualifies for the following CEQA exemptions:

*Section 15312:* Class 12 Categorical Exemption, "Surplus Government Property Sales", consists of sales of surplus government property except for parcels of land located in an area of statewide, regional or area-wide concern identified in Section 15206(b)(4). The Lead Agency (District) has determined that the proposed project is not of statewide, regional or area-wide significance.

*Section 15061(b)(3):* The project qualifies for the "General Rule" or "Common Sense Exemption" because it can be seen with certainty that there is no possibility that the proposed project may have a significant effect on the environment. The District is merely selling surplus land to adjacent land owners.

The project does not substantially affect a change in the environment. The project will not result in any specific or general exceptions to the validity of the categorical exemptions as detailed under State CEQA Guidelines Section 15300.2. The project will not cause any impacts to scenic resources, historic resources or unique sensitive environments. Furthermore, no unusual circumstances or potential cumulative impacts would reasonably occur that may create an environmental impact.

Based upon the exemptions identified above, the District hereby concludes that no physical environmental impacts are anticipated to occur and the project as proposed is exempt under CEQA. No further environmental analysis is warranted.

**Lead Agency:**

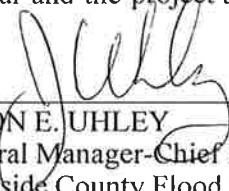
  
JASON E. UHLEY  
General Manager-Chief Engineer  
Riverside County Flood Control  
and Water Conservation District

**Date:**

5/25/16

JMV:bad:rlp

JUN 21 2016

11-4

RIVERSIDE COUNTY CLERK-RECORDER

AUTHORIZATION TO BILL

TO BE FILLED OUT BY SUBMITTING AGENCY

DATE: 5/10/2016 BUSINESS UNIT/AGENCY: FLOOD CONTROL - FCARC

ACCOUNTING STRING:

ACCOUNT: 526410 FUND: 40660

DEPT ID: 947140 PROGRAM: \_\_\_\_\_

AMOUNT: \$50.00

REF: Final CEQA posting (Notice of Exemption) for Harrison Dam 137-0-3-75214-00-00-0000-000

THIS AUTHORIZES THE COUNTY CLERK & RECORDER TO ISSUE AN INVOICE FOR PAYMENT OF ALL DOCUMENTS INCLUDED.

NUMBER OF DOCUMENTS INCLUDED: 

1
---

AUTHORIZED BY: Michael Reyes *MR 5/10/16*

PRESENTED BY: Kris Flanigan EXT 58581

CONTACT: Michael Reyes

TO BE FILLED OUT BY COUNTY CLERK

ACCEPTED BY: \_\_\_\_\_

DATE: \_\_\_\_\_

DOCUMENT NO(S)/INVOICE NO(S):  
\_\_\_\_\_  
\_\_\_\_\_

Recorded at request of, and return to:  
Riverside County Flood Control and  
Water Conservation District  
1995 Market Street  
Riverside, California 92501

NO FEE (GOV. CODE 6103)

SPACE ABOVE THIS LINE FOR RECORDER'S USE

The undersigned grantor(s) declare(s)  
DOCUMENTARY TRANSFER TAX \$ NONE

Harrison Dam  
Project No. 1-0-00046

RCFC Parcel No. 1040-202

### QUITCLAIM DEED

FOR A VALUABLE CONSIDERATION, receipt of which is hereby acknowledged, RIVERSIDE COUNTY FLOOD CONTROL AND WATER CONSERVATION DISTRICT, a body politic, does hereby remise, release, and forever quitclaim all right title and interest to **LENNAR HOMES OF CALIFORNIA, INC., A CALIFORNIA CORPORATION** the real property in the County of Riverside, State of California, as described in Exhibit "A" and shown on Exhibit "B", attached hereto and made a part hereof.

Assessor Parcel Number: Portion of 269-100-004

RIVERSIDE COUNTY FLOOD CONTROL  
AND WATER CONSERVATION DISTRICT

Date June 21, 2016

By: Marion Ashley  
MARION ASHLEY  
Chairman  
Board of Supervisors

ATTESTS:

KECIA HARPER-IHEM  
Clerk of the Board of Supervisors

By: Kecia Harper-Ihem  
Deputy

JUN 21 2016 11-4

A notary public or other officer completing this certificate verifies only the identity of the individual who signed the document, to which this certificate is attached, and not the truthfulness, accuracy, or validity of that document.

STATE OF CALIFORNIA )  
 )ss  
COUNTY OF RIVERSIDE )

On June 21, 2016, before me, Karen Barton Board Assistant, personally appeared **Marion Ashley**, Chairman of the Board of Supervisors of the Riverside County Flood Control and Water Conservation District, State of California, who provided to me on the basis of satisfactory evidence to be the person whose name is subscribed to the within instrument and acknowledged to me that the same in his authorized capacity, and that by his signature on the instrument the person, or the entity upon behalf of which the person acted, executed the instrument; and that a copy of this paper, document or instrument has been delivered to the chairperson.

I certify under the penalty of perjury under the laws of the State of California that the foregoing paragraph is true and correct

WITNESS my hand and official seal

KECIA HARPER-IHEM  
Clerk of the Board of Supervisors

By:   
Deputy

(Seal)

**EXHIBIT "A"**  
**LEGAL DESCRIPTION**  
**RIGHT OF WAY ACQUISITION**

**PARCEL "A"**

BEING A PORTION OF RIVERSIDE COUNTY FLOOD CONTROL AND WATER CONSERVATION DISTRICT PARCEL 1040-201 AS SHOWN ON RECORD OF SURVEY BOOK 53, PAGE 79, RECORDS OF RIVERSIDE COUNTY, STATE OF CALIFORNIA AND LYING WITHIN THE NORTH ONE HALF OF THE SOUTHWEST QUARTER OF SECTION 29, TOWNSHIP 3 SOUTH, RANGE 5 WEST, OF THE SAN BERNARDINO BASELINE AND MERIDIAN AND MORE PARTICULARLY DESCRIBED AS FOLLOWS:

**COMMENCING** AT THE SOUTHWEST CORNER OF SAID PARCEL 1040-201;

THENCE ALONG THE SOUTHERLY LINE OF SAID PARCEL 1040-201, SOUTH 89°30'35" EAST, A DISTANCE OF 38.65 FEET, TO THE **TRUE POINT OF BEGINNING**;

THENCE LEAVING SAID SOUTHERLY LINE, NORTH 53°20'36" EAST, A DISTANCE OF 81.82 FEET;

THENCE NORTH 71°13'27" EAST, A DISTANCE OF 44.27 FEET;

THENCE NORTH 87°31'21" EAST, A DISTANCE OF 134.08 FEET;

THENCE SOUTH 74°00'22" EAST, A DISTANCE OF 26.60 FEET;

THENCE SOUTH 58°23'28" EAST, A DISTANCE OF 25.30 FEET;

THENCE SOUTH 33°29'57" EAST, A DISTANCE OF 28.60 FEET;

THENCE SOUTH 01°06'47" EAST, A DISTANCE OF 27.07 FEET, TO THE SOUTHERLY LINE OF SAID PARCEL 1040-201;

THENCE ALONG SAID SOUTHERLY LINE, NORTH 89°30'35" WEST, A DISTANCE OF 304.95 FEET, TO THE **TRUE POINT OF BEGINNING**;

SEE EXHIBIT "B" ATTACHED HERETO AND BY THIS REFERENCE MADE PART HEREOF.

THIS LEGAL DESCRIPTION WAS PREPARED BY ME, OR UNDER MY DIRECTION, IN CONFORMANCE WITH THE PROFESSIONAL LAND SURVEYORS ACT.

SIGNATURE \_\_\_\_\_

*Miguel*

DATE \_\_\_\_\_

5/5/15



# EXHIBIT "B"

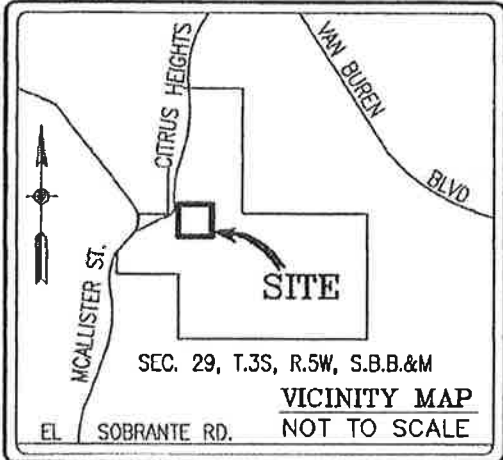

**SURVEYOR'S NOTE**

( ) INDICATES RECORD DATA PER R.S. 53/79.

R.C.F.C. & W.C.D. INDICATES RIVERSIDE COUNTY FLOOD CONTROL AND WATER CONSERVATION DISTRICT.

**AREA NOTES**

PARCEL "A" CONTAINS 16,620 SQ. FT. OR 0.38 ACRES MORE OR LESS.



**GRAPHIC SCALE**

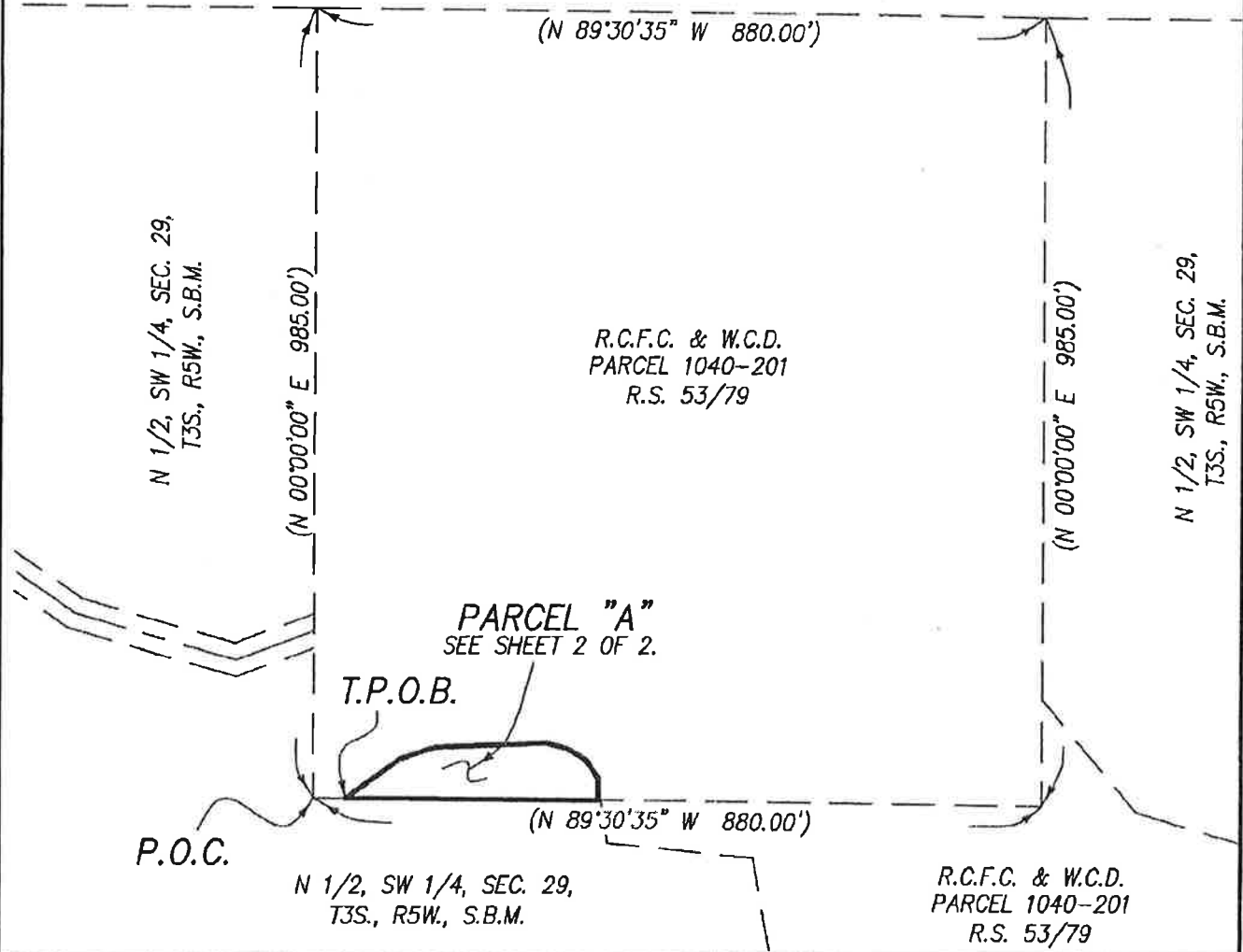
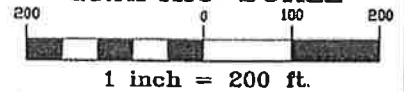

THIS PLAT IS SOLEY AN AID IN LOCATING THE PARCEL(S) DESCRIBED IN THE ATTACHED DOCUMENT. IT IS NOT PART OF THE WRITTEN DESCRIPTION THEREIN.

SHEET 1 OF 2

W.O. #  
15-047

SCALE: 1" = 200' DRAWN BY MAV DATE 04/29/15

**EXHIBIT FOR RIGHT OF WAY ACQUISITION**

# EXHIBIT "B"

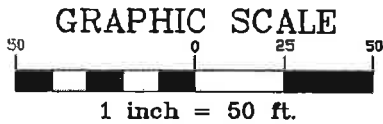

**SURVEYOR'S NOTE**

( ) INDICATES RECORD DATA PER R.S. 53/79.  
 R.C.F.C. & W.C.D. INDICATES RIVERSIDE COUNTY  
 FLOOD CONTROL AND WATER  
 CONSERVATION DISTRICT.

**AREA NOTES**

PARCEL "A" CONTAINS 16,620 SQ.  
 FT. OR 0.38 ACRES MORE OR LESS.

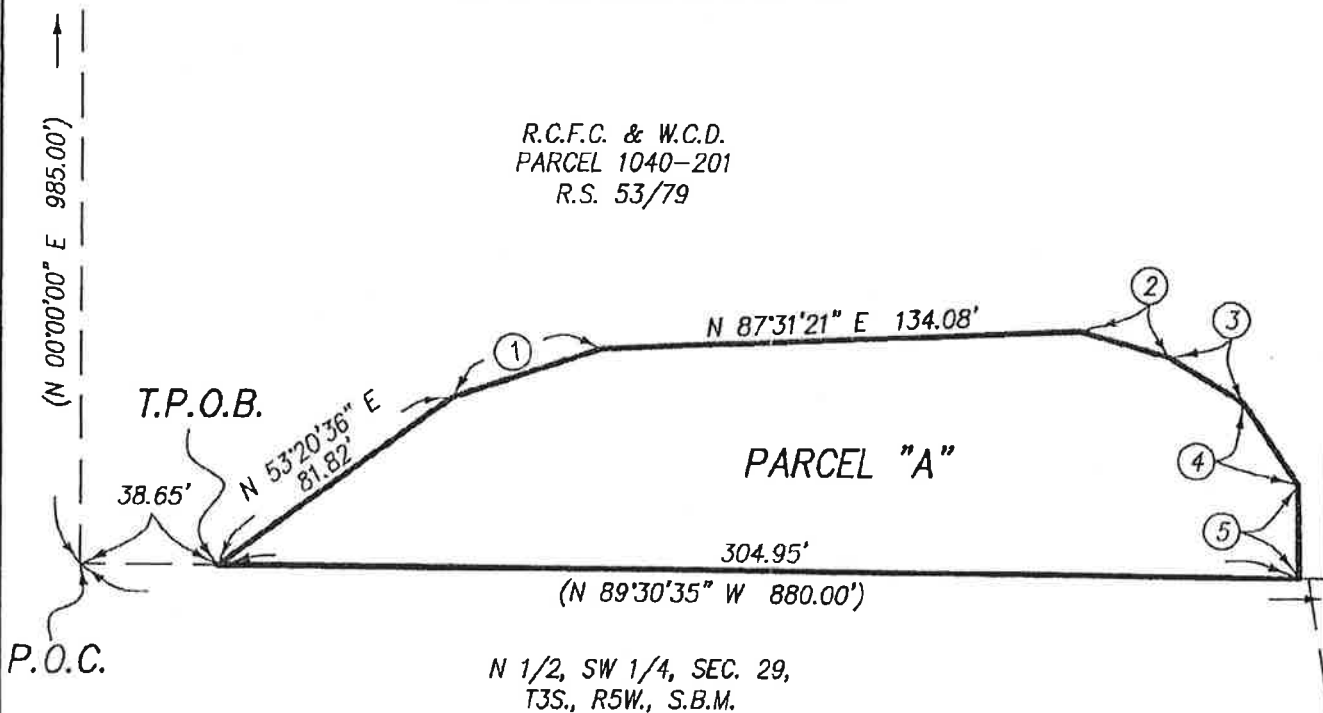

DATA TABLE			
(NO)	BEARING/DELTA	RADIUS	LENGTH
1	N71°13'27"E	---	44.27'
2	S74°00'22"E	---	26.60'
3	S58°23'28"E	---	25.30'
4	S33°29'57"E	---	28.60'
5	S01°06'47"E	---	27.07'



THIS PLAT IS SOLEY AN AID IN LOCATING THE PARCEL(S) DESCRIBED IN THE ATTACHED DOCUMENT. IT IS NOT PART OF THE WRITTEN DESCRIPTION THEREIN.

SHEET 2 OF 2

W.O. #  
15-047

SCALE: 1" = 50' DRAWN BY MAV DATE 04/29/15

**EXHIBIT FOR RIGHT OF WAY ACQUISITION**