

**SUBMITTAL TO THE BOARD OF SUPERVISORS
COUNTY OF RIVERSIDE, STATE OF CALIFORNIA**

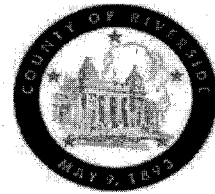

ITEM
15.2
(ID # 3353)

MEETING DATE:
Tuesday, January 24, 2017

FROM : TLMA-PLANNING:

SUBJECT: TRANSPORTATION & LAND MANAGEMENT AGENCY/PLANNING:
GENERAL PLAN INITIATION PROCEEDINGS FOR GENERAL PLAN AMENDMENT NO. 1177 (Foundation and Entitlement/Policy) – APPLICANT: Front Street Architects, LLP – ENGINEER/REPRESENTATIVE: Front Street Architects, LLP – Third Supervisorial District – REMAP Area Plan – Anza Zoning Area – ZONE: Rural Residential-2 ½ Acre Minimum (R-R-2 ½) – LOCATION: Northerly of Wellman Road, southerly of Highway 371, easterly of Kirby Road, and westerly of Rolling Hills – PROJECT SIZE: 7.74 gross acres – REQUEST: Adopt an order initiating the proceedings for General Plan Amendment No. 1170, that proposed to amend the project site’s Foundation Component from Rural Community (RC) to Community Development (CD) and amend its Land Use Designation from Estate Density Residential (EDR) to Commercial Retail (CR), on one parcel, totaling 7.74 gross acres.

RECOMMENDED MOTION: The Planning Commission, General Plan Advisory Committee, and Staff recommend that the Board of Supervisors:

1. **Adopt** an order initiating proceedings for **General Plan Amendment No. 1177**, based on information provided by the applicant and comments received from the Planning Commission and General Plan Advisory Committee.

ACTION: Policy

FINANCIAL DATA	Current Fiscal Year:	Next Fiscal Year:	Total Cost:	Ongoing Cost
COST	\$ N/A	\$ N/A	\$ N/A	\$ N/A
NET COUNTY COST	\$ N/A	\$ N/A	\$ N/A	\$ N/A
SOURCE OF FUNDS: Deposit Based Funds 100%			Budget Adjustment:	No
			For Fiscal Year:	N/A

C.E.O. RECOMMENDATION: Approve

MINUTES OF THE BOARD OF SUPERVISORS

On motion of Supervisor Washington, seconded by Supervisor Jeffries and duly carried, IT WAS ORDERED that the above matter is approved as recommended to adopt an order initiating the proceedings to allow further review.

Ayes: Jeffries, Washington and Ashley
Nays: None
Absent: Tavaglione
Date: January 24, 2017
xc: Planning, Applicant

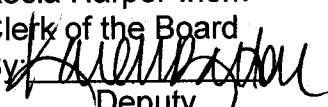
Kecia Harper-Ihem
Clerk of the Board
By: 
Deputy

**SUBMITTAL TO THE BOARD OF SUPERVISORS COUNTY OF RIVERSIDE,
STATE OF CALIFORNIA**

BACKGROUND:

Project Scope

General Plan Amendment No. 1177 is a General Plan Foundation Component Amendment to change the project site's General Plan Foundation Component from Rural Community (RC) to Community Development (CD) and to amend its Land Use Designation from Estate Density Residential (EDR) (2 acre minimum) to Commercial Retail (CR) (0.20 – 0.35 FAR), on one parcel, totaling 7.74 gross acres. The project site is located North of Wellman Road, south of Highway 371, east of Kirby Road, west of Rolling Hills, and within the REMAP Area Plan. The application for this Foundation Component General Plan Amendment was submitted during the application window for the 2016 General Plan Review Cycle.

Although not under consideration at this time, this project includes an accompanying Plot Plan (PP26035) to establish a commercial center, which includes inline commercial tenant space, a boutique hotel, and a religious assembly facility. This Plot Plan is currently under separate review.

General Plan Initiation Process

Prior to a private application for a General Plan Regular Foundation Component Amendment being processed by the Planning Department, the application is required to go through the General Plan Initiation Process (GPIP) process. The GPIP process includes receiving comments on the proposed amendment from the General Plan Advisory Committee (GPAC) and the Planning Commission. These comments are then provided to the Board of Supervisors. At this initial stage of the process, specific details of the Foundation General Plan Amendment and any accompanying implementing project are not considered, and public hearings are not required before the Planning Commission or the Board of Supervisors. The GPIP process provides an opportunity for the applicant to hear comments related to his or her proposed project before embarking on the land use and environmental review process. At this time, the Board of Supervisors will only be considering whether to initiate proceedings for the proposed Foundation Component General Plan Amendment. If the Board of Supervisors adopts an order initiating proceedings for the proposed Amendment, the proposed Amendment will then go through the land use review process including applicable environmental review, Tribal consultation, and public hearings. The initiation of proceedings by the Board of Supervisors does not commit the County to a certain course of action and shall not imply any such amendment will be approved. The Board retains full discretion under the California Environmental Quality Act when reviewing the proposed Amendment during the land use review process.

Justification for Foundation Component Amendment

Pursuant to the Riverside County General Plan, Chapter 11: Administration Element and Article II, Section 2.5 of Ordinance No. 348, related to General Plan Regular Foundation Component Amendments, specific findings are required to approve a Foundation Component Amendment. These include findings that new conditions or circumstances exist

**SUBMITTAL TO THE BOARD OF SUPERVISORS COUNTY OF RIVERSIDE,
STATE OF CALIFORNIA**

that justify modifying the General Plan, that the modification does not conflict with the overall County Vision and that the modification would not create an internal inconsistency among the other General Plan Elements. The application for Foundation Component Amendments requires the applicant to provide information describing a new condition or circumstance that justifies modifying the General Plan. Such information has been provided by the applicant and is included with this report package.

Planning Commission

This application was considered by the Planning Commission during a public meeting on November 2, 2016 and comments were provided by the Planning Commission.

During the Planning Commission meeting, the Planning Commission felt that the proposed land use change would be appropriate in support of the proposed site plan, which is being separately reviewed under Plot Plan No. 26035. However, the Planning Commission expressed their concerns regarding the lack of infrastructure, specifically water and sewer services, needed to support development. The Planning Commission recommended initiation, but with caution, due to this issue. The applicant conveyed that they are working to secure water resources and alternatives for sewer services.

General Plan Advisory Committee

This application was considered by the General Plan Advisory Committee (GPAC) during a public meeting on August 25, 2016 and was recommended for initiation to the Planning Commission by a majority, with two abstentions, and one vote of no.

During the GPAC meeting, the applicant spoke on behalf of the project. She clarified the vision for the site, related to the accompanying Plot Plan currently under review with the County. GPAC members discussed the project and cited the lack of water and sewer availability. The applicant is in the process of attempting to secure water rights and provide a sustainable water source in support of the proposed development.

Impact on Citizens and Businesses

None at this time. Should the Board of Supervisors initiate this General Plan Foundation Component Amendment application, an appropriate level of land use review and environmental analysis will be conducted in conjunction with the amendment and with any implementing project.

SUPPLEMENTAL:

Additional Fiscal Information

N/A

Contract History and Price Reasonableness

**SUBMITTAL TO THE BOARD OF SUPERVISORS COUNTY OF RIVERSIDE,
STATE OF CALIFORNIA**

N/A

ATTACHMENTS:

- A. Board of Supervisors Report Package
- B. Planning Commission Report Package
- C. General Plan Advisory Committee Report Package

BOS

Report Package

Meeting Date: Tuesday, January 24, 2017



RIVERSIDE COUNTY
PLANNING DEPARTMENT

**PLANNING COMMISSION
MINUTE ORDER
NOVEMBER 2, 2016**

I. AGENDA ITEM 2.3

GENERAL PLAN AMENDMENT NO. 1177 (FOUNDATION AND ENTITLEMENT/POLICY) –

APPLICANT: Front Street Architects, LLP – ENGINEER/REPRESENTATIVE: Front Street Architects, LLP – Third Supervisorial District – REMAP Area Plan – Anza Zoning Area – ZONE: Rural Residential-2.5 Acre Minimum (R-R-2.5) – LOCATION: Northerly of Wellman Road, southerly of Highway 371, easterly of Kirby Road, and westerly of Rolling Hills.

II. PROJECT DESCRIPTION:

Proposal to amend the project site's Foundation Component from Rural Community (RC) to Community Development (CD) and amend its Land Use Designation from Estate Density Residential (EDR) to Commercial Retail (CR), on one parcel, totaling 7.74 gross acres.

III. MEETING SUMMARY:

The following staff presented the subject proposal:

Project Planner: John Hildebrand at (951) 955-1888 or email jhildebr@rctlma.org.

Spoke in favor of the proposal:

Joseph De Porris, Applicant, (760) 231-8145

Robyn Garrison, Developer, (805) 312-0369

No one spoke in opposition or in a neutral position.

IV. CONTROVERSIAL ISSUES:

None.

V. PLANNING COMMISSION ACTION:

Public Comments: Closed

The Planning Commission Comments to the Board of Supervisors are:

RECOMMEND INITIATION WITH CAUTION.

CD The entire discussion of this agenda item can be found on CD. For a copy of the CD, please contact Mary Stark, TLMA Commission Secretary, at (951) 955-7436 or email at mcstark@rctlma.org.

ENDANGERED HABITATS LEAGUE

DEDICATED TO ECOSYSTEM PROTECTION AND SUSTAINABLE LAND USE



October 28, 2016

Planning Commission
County of Riverside
4080 Lemon St
Riverside CA 92501

RE: Items 2.1 – 2.11; 4.1: General Plan Initiation Proceedings, November 2, 2016

Dear Chair and Members of the Commission

Endangered Habitats League (EHL) appreciates the opportunity to submit written testimony on the General Plan Initiation Proceedings. We served on the General Plan Advisory Committee (GPAC) but, in some cases, EHL positions have been refined since the GPAC votes.

Proposals before you that do not have compelling planning merit and that do not reflect significant changes in circumstances should not move forward to full environmental review. The burden of proof is upon the applicant and/or Planning Department to affirmatively establish such facts.

General comments

EHL is concerned that the Planning Department has not provided 1) basic information as to whether more intensive uses are justified or 2) guidelines to determine whether the proposals – individually or collectively – move the County in the right direction.

Basic and necessary information includes the *housing capacity* present but unbuilt in the County and Cities' General Plans. Prior information indicates that there is a huge *overcapacity* of housing that argues against all but the most strategic increases. Other missing information includes the cumulative traffic implications of the proposed General Plan amendments. We urge you to request such information before considering these proposals.

Factors in assessing proposals should include whether the jobs-housing balance is improved or worsened, whether the greater intensity of use will be served by transit now or realistically in the future, whether vehicles miles traveled would be below current averages and put greenhouse gas (GHG) emissions on a lowered trajectory, whether the new development will be subject to high fire hazard, and whether it conflicts with the MSHCP. We hope that the Planning Department will offer its professional guidance. If not, the Commission should independently formulate a series of *guiding principles* for GPA initiation. A piecemeal approach is not adequate.

EHL's recommendations are based upon compelling planning rationale, jobs-housing balance, transit availability, vehicle miles traveled and GHG emissions, the folly of putting more and more homes in the path of wildfire, and biological considerations. In some cases, we have identified missing information needed for justification or suggested modifications. We hope that this Commission will take a hard look at the County's future and chart a more sustainable path for the County's present and future citizens than simply perpetuating current trends.

Also, we are disappointed in the staff reports for these items. There is only a brief staff recommendation and complete deferral to applicants for justification in terms of the requisite General Plan findings. In contrast, during the last GPA cycle, staff provided its own independent and reasoned analyses, and its recommendations were grounded in facts and discussion. This was far more valuable.

Specific comments

2.1 GENERAL PLAN AMENDMENT NO. 1174 (FOUNDATION AND ENTITLEMENT/POLICY) – Temescal Canyon Area Plan – West Corona Zoning Area – Zone: One-Family Dwellings (R1) – LOCATION: Generally located south of the 91 Freeway, east of Palisades Drive, west of Kirkwood Drive, and includes Mountain View Golf Course – PROJECT SIZE: 82 gross acres – REQUEST: Proposal to amend the project site's General Plan Foundation Component from Open Space (OS) to Community Development (CD) and amend its Land Use Designation from Recreation (R) to Medium Density Residential (MDR), Medium High Density Residential (MHDR), and High Density Residential (HDR), on 11 parcels, totaling 82 gross acres

Oppose initiation

While eventual redesignation from the current recreational use may well be appropriate, much more work with the community should precede such change. In any case, we recommend a joint approval process with the City of Corona.

2.2 GENERAL PLAN AMENDMENT NO. 1176 (FOUNDATION AND ENTITLEMENT/POLICY) – Southwest Area Plan – Rancho California Zoning Area – ZONE: Residential Agriculture-2.5 Acre Minimum (R-A-2.5) – LOCATION: Northerly of Avenida Lestonnac, southerly of Rancho California Road, easterly of Avenida Olgita, and westerly of Avenida Bordeaux – PROJECT SIZE: 17.07 gross acres – REQUEST: Proposal to remove an existing K-8 private school from the boundaries of the Temecula Valley Wine Country Policy Area – Residential District, on one parcel, totaling 17.07 gross acres

Support Initiation

This remedies a non-conforming use.

2.3 GENERAL PLAN AMENDMENT NO. 1177 (FOUNDATION AND ENTITLEMENT/POLICY) – REMAP Area Plan – Anza Zoning Area – ZONE: Rural Residential- 2.5 Acre Minimum (R-R-2.5) – LOCATION: Northerly of Wellman Road, southerly of Highway 371, easterly of Kirby Road, and westerly of Rolling Hills – PROJECT SIZE: 7.74 gross acres – REQUEST: Proposal to amend the project site’s Foundation Component from Rural Community (RC) to Community Development (CD) and amend its Land Use Designation from Estate Density Residential (EDR) to Commercial Retail (CR), on one parcel, totaling 7.74 gross acres

More information needed

The Planning Department should provide an objective determination of whether additional commercial retail capacity beyond that already in the General Plan is needed in this location.

2.4 GENERAL PLAN AMENDMENT NO. 1181 (FOUNDATION AND ENTITLEMENT/POLICY) – Harvest Valley/Winchester Area Plan – Winchester Zoning Area – ZONE: Heavy Agriculture (A-2) (10 acre minimum) – LOCATION: Generally located north of Stowe Road, east of Richmond Road, south of Stetson Avenue, and west of Stueber Lane – PROJECT SIZE: 99 gross acres – REQUEST: Proposal to amend the parcel’s General Plan Foundation Component from Rural Community (RC) to Community Development (CD) and amend its Land Use Designation from Estate Density Residential (EDR) to Medium Density Residential (MDR), totaling 99 gross acres

Oppose initiation

This proposal for piecemeal urbanization lacks an appropriate planning rationale according to the criteria above (jobs-housing balance is improved, the greater intensity of use will be served by transit now or realistically in the future, vehicles miles traveled would be below current averages and put greenhouse gas (GHG) emissions on a lowered trajectory). It would result in an *incoherent* pattern of development that perpetuates the worst trends of the past in terms of piecemeal tract maps rather than true community planning. There has been no showing of changed circumstances that justifies initiation; the mere presence of highway infrastructure cannot justify development.

2.5 GENERAL PLAN AMENDMENT NO. 1184 (FOUNDATION AND ENTITLEMENT/POLICY) – Sun City/Menifee Valley Area Plan – Winchester Zoning Area – ZONE: Light Agriculture (A-1-5) – POLICY AREAS: Estate Density Residential and Rural Residential and Highway 79 – LOCATION: Generally located north of Scott Road, south of Wickerd Road, and west of Leon Road – PROJECT SIZE: 39.09 gross acres – REQUEST: Proposal to amend the project site’s General Plan Foundation Component from Rural (R) to Community Development (CD) and to amend its Land Use Designation from Rural Residential (RR) to Medium Density Residential (MDR) and remove the project site from the Estate Density Residential & Rural Residential Policy Area, on one parcel, totaling 39.09 gross acres

Oppose initiation

Upon review, this proposal is one of an ill-considered series of GPAs that have subjected a rural community separator to piecemeal urbanization. It lacks an appropriate planning rationale according to the criteria above (jobs-housing balance is improved, the greater intensity of use will be served by transit now or realistically in the future, vehicles miles traveled would be below current averages and put greenhouse gas (GHG) emissions on a lowered trajectory). It would result in an *incoherent* pattern of development that perpetuates the worst trends of the past in terms of piecemeal tract maps rather than true community planning. There has been no showing of changed circumstances that justifies initiation.

2.6 GENERAL PLAN AMENDMENT NO. 1186 (FOUNDATION AND ENTITLEMENT/POLICY) – Southwest Area Plan – Rancho California Zoning Area – ZONE: Rural Residential (R-R) POLICY AREA: Highway 79 – LOCATION: Generally located north of Vino Way, south of Buck Road, east of Pourroy Road, and west of Anza Road – PROJECT SIZE: 145.63 gross acres – REQUEST: Proposal to amend the project site’s General Plan Foundation Component from Open Space (OS) to Community Development (CD) and amend its Land Use Designation from Conservation Habitat (CH) to Estate Density Residential (EDR), on eight parcels, totaling 145.63 gross acres

Oppose initiation unless modified

These “inholdings” in the Johnson Ranch conservation area reflect mapping errors that should be the subject of a Technical Amendment. The proposed Community Development is out of place in this rural and environmentally sensitive location. EHL recommends a lower Rural density combined with density transfer between the parcels, so as to remove density from the interior of the preserve and locate it in the southeast.

2.7 GENERAL PLAN AMENDMENT NO. 1187 (FOUNDATION AND ENTITLEMENT/POLICY) – Southwest Area Plan – Rancho California Zoning Area – ZONE: Light Agriculture (A-1-5) – Location: North of Mazoe Street, south of Auld Road, east of Dickson Path, and west of Maddalena Road – PROJECT SIZE: 14.48 gross acres – REQUEST: Proposal to amend the project site’s General Plan Foundation Component from Rural (RUR) to Community Development (CD) and amend its Land Use Designation from Rural Residential (RR) to Estate Density Residential (EDR), on three parcels, totaling 14.48 gross acres

Oppose initiation

This proposal to change from Rural to CD/Estate Residential lacks an appropriate planning rationale according to the criteria above (jobs-housing balance is improved, the greater intensity of use will be served by transit now or realistically in the future, vehicles miles traveled would be below current averages and put

greenhouse gas (GHG) emissions on a lowered trajectory). The proposed estate density neither retains rural character (it intrudes into a block of rural land) nor achieves an efficient, higher density use of the land (if that could be justified). The change to CD is a strategy linked to future highway improvements (Butterfield Stage Rd.) yet future infrastructure alone cannot justify new development.

2.8 GENERAL PLAN AMENDMENT NO. 1191 (FOUNDATION AND ENTITLEMENT/POLICY) – Southwest Area Plan – French Valley Zoning Area – ZONE: Rural Residential (R- R) – POLICY AREAS: Highway 79 and Leon Keller – LOCATION: Generally located north of Aaron Road, south of Scott Road, east of Leon Road, and west of Fowler Drive – PROJECT SIZE: 2.49 gross acres – REQUEST: Proposal to amend the project site’s General Plan Foundation Component from Rural Community (RC) to Community Development (CD) and amend its Land Use Designation from Estate Density Residential (EDR) to Light Industrial (LI) on one parcel, totaling 2.49 gross acres

Oppose initiation

While locations for RV and boat storage are important, the Planning Department should objectively assess actual need and then identify the most suitable parcels.

2.9 GENERAL PLAN AMENDMENT NO. 1194 (FOUNDATION AND ENTITLEMENT/POLICY) – Southwest Area Plan – Rancho California Zoning Area – ZONE: Manufacturing – Service Commercial (M-SC) and Rural Residential (R-R) – LOCATION: Generally located northeast of Interstate 15, west of Sparta Lane, east of Rainbow Canyon Road, and south of the City of Temecula within the Rainbow Canyon Community – PROJECT SIZE: 36.70 gross acres – REQUEST: Proposal to amend a portion of the project site’s General Plan Foundation Component from Rural (R) to Community Development (CD) and amend its Land Use Designation from Rural Mountainous (RM) to Light Industrial (LI), on one parcel, totaling 36.70 gross acres

Support initiation

This proposal involves remedying a non-confirming use and retaining Rural Mountainous in the remainder.

2.10 GENERAL PLAN AMENDMENT NO. 1197 (Foundation and Entitlement/Policy) – Third Supervisorial District – Southwest Area Plan – Rancho California Zoning Area – ZONE: Rural Residential (R-R), and Wine Country-Equestrian (WC-E) – LOCATION: Generally located south of De Portola Road, east of Los Caballos Road and west of Pauba Road – PROJECT SIZE: 238.5 gross acres – REQUEST: Proposal to remove four of the five project site parcels from the Temecula Valley Wine Country – Equestrian District Policy Area and establish them in the Temecula Valley Wine Country – Winery District Policy Area and establish the fifth parcel, which exists

outside of a Policy Area, in the Temecula Valley Wine Country – Winery District Policy Area, on five parcels, totaling 238.5 gross acres

Support initiation

This proposal would result in a less intensive Rural Mountainous designation, more compatible with rural and habitat uses.

2.11 GENERAL PLAN AMENDMENT NO. 1202 (FOUNDATION AND ENTITLEMENT/POLICY) – Southwest Area Plan – Rancho California Zoning Area – ZONE: Citrus Vineyard (C/V-10) – LOCATION: Generally located north of Los Nogales Road, south of Monte de Oro Road, west of Camino del Vino, and east of Anza Road – PROJECT SIZE: 48.52 gross acres – REQUEST: Proposal to remove the project site from the Temecula Valley Wine Country – Wine District Policy Area and establish in the Temecula Valley Wine County – Residential District Policy Area, on one parcel, totaling 48.52 gross acres

Support initiation

The argument is adequately made that the rural residential use is more appropriate to the site.

4.1 GENERAL PLAN AMENDMENT NO. 1166 (TECHNICAL) – Intent to Adopt a Negative Declaration – Elsinore Area Plan – Temescal Wash Policy Area – Alberhill Area Zoning Region – Zoning: Manufacturing Service Commercial (M-SC) – Location: Between Interstate 15 and Temescal Canyon Road, east of Hostettler Road and west of Larson Avenue – 7.03 acres – REQUEST: A General Plan Amendment to change the project site's General Plan Foundation Component from Rural (RUR) to Community Development (CD) and to change the site's General Plan Land Use from Rural Residential (RR) 5 Acre Minimum to Light Industrial (LI).

Support

This fixes a mapping error.

Thank you for considering our views.

Yours truly,



Dan Silver
Executive Director

PC

Report Package

Meeting Date: Wednesday, November 2, 2016

Agenda Item No.: 2.13
Area Plan: REMAP
Supervisorial District: Third
Project Planner: John Earle Hildebrand III
Planning Commission: November 2, 2016

General Plan Amendment No. 1177
Property Owner: Robyn Garrison
Applicant: Front Street Architects, LLP
Engineer/Representative: Front Street Architects, LLP

Steve Weiss, AICP
Planning Director

COUNTY OF RIVERSIDE PLANNING DEPARTMENT STAFF REPORT

PROJECT DESCRIPTION: General Plan Amendment No. 1177 is a General Plan Regular Foundation Component Amendment to change the project site's General Plan Foundation Component from Rural Community (RC) to Community Development (CD) and to amend its Land Use Designation from Estate Density Residential (EDR) (2 acre minimum) to Commercial Retail (CR) (0.20 – 0.35 FAR), on one parcel, totaling 7.74 gross acres. The application for this Foundation General Plan Amendment was submitted during the application window for the 2016 General Plan Review Cycle.

LOCATION: The project site is located North of Wellman Road, south of Highway 371, east of Kirby Road, west of Rolling Hills, and within the REMAP Area Plan.

PROJECT APN: 575-140-023

GENERAL PLAN INITIATION PROCESS (GPIP): Prior to a private application for a General Plan Regular Foundation Component Amendment being processed by the Planning Department, the application is required to go through the GPIP process. This process includes receiving comments on the proposed amendment from the General Plan Advisory Committee (GPAC) and the Planning Commission. These comments are then provided to the Board of Supervisors. At this initial stage of the process, specific details of the Foundation General Plan Amendment and any accompanying implementing project are not considered, and public hearings are not required before the Planning Commission or the Board of Supervisors. The Board of Supervisors will only be considering whether to initiate proceedings for the proposed Foundation General Plan Amendment. If the Board of Supervisors adopts an order initiating proceedings for the proposed Amendment, the proposed Amendment will then go through the land use review process including applicable environmental review, Tribal consultation, and public hearings. The initiation of proceedings by the Board of Supervisors does not commit the County to a certain course of action and shall not imply any such amendment will be approved. The Board retains full discretion under the California Environmental Quality Act when reviewing the proposed Amendment during the land use review process.

JUSTIFICATION FOR FOUNDATION COMPONENT AMENDMENT – APPLICANT PROVIDED:

Pursuant to the Riverside County General Plan, Chapter 11: Administration Element, "Required and Optional Findings" subsection, evidence demonstrating new conditions or circumstances is required to justify a Foundation Component Amendment. Article II, Section 2.5 of Ordinance No. 348 related to General Plan Foundation Component Amendments – Regular, provides further details regarding the General Plan Initiation ("GPIP") process and restates the requirement to provide new circumstances or conditions as consideration for a Foundation Component General Plan Amendment. Each Foundation Component Amendment application includes information describing a new condition or circumstance, which has been provided by the applicant, and is restated below:

The current community services are still lacking options along Highway 371; the adjacent parcel located directly to the north of the project site, APN 575-140-022-4, is zoned for a plot plan approval to develop a much needed retail-commercial center of 12,000 square feet and will contain such uses as a restaurant, real estate office, coffee and bakery shop, wine tasting business, thrift store, and an auto parts store. This parcel (575-140-022) is contiguous to our subject parcel (APN 575-140 022) that proposes complementary uses that will include a hotel, multi-purpose outdoor space, 18-hole miniature golf course, gazebo, and a church. These proposed uses are consistent with the current desires of the community as noted in the REMAP for the Anza community and the adjacent community of Cahuilla.

GENERAL PLAN ADVISORY COMMITTEE ACTION: This application was considered by the General Plan Advisory Committee ("GPAC") during a public meeting on August 25, 2016 and was recommended for initiation to the Planning Commission by a majority, with two abstentions, and one vote of no.

During the GPAC meeting, the applicant spoke on behalf of the project. She clarified the vision for the site, related to the accompanying Plot Plan currently under review with the County. GPAC members discussed the project and cited the lack of water and sewer availability. The applicant is in the process of attempting to secure water rights and provide a sustainable water source in support of the proposed development.

PROJECT SITE INFORMATION:

- | | |
|-------------------------------------------|-------------------------------------------------------------------------------------------------------------------------------------------------------|
| 1. Existing Foundation Component: | Rural Community (RC) |
| 2. Proposed Foundation Component: | Community Development (CD) |
| 3. Existing General Plan Designation: | Estate Density Residential (EDR) |
| 4. Proposed General Plan Designation: | Commercial Retail (CR) |
| 5. Surrounding General Plan Designations: | North: Agriculture (AG), East and South: Estate Density Residential (EDR), West: Commercial Retail (CR), and Rural Residential (RR) |
| 6. Existing Zoning Classification: | R-R-2½ (Rural Residential) |
| 7. Surrounding Zoning Classifications: | North: A-1-10 (Light Agriculture), East and South: R-R-2½ (Rural Residential), West: R-R-5 (Rural Residential), and C-P-S (Scenic Highway Commercial) |
| 8. Existing Land Use: | Mobile Home and Vacant Land |
| 9. Surrounding Land Uses: | North, South, East, and West: Vacant Land |
| 10. Project Size (Gross Acres): | 7.74 |

RECOMMENDATION: Based upon the information provided with the initial application package and discussions about the project during the GPAC meeting, the Planning Director is in concurrence with the GPAC's recommendation of an order to initiate proceedings for General Plan Amendment No. 1177 and seeks comments from the Planning Commission on the amendment, which will be provided to the Board of Supervisors. Should the Board of Supervisors take action to initiate this General Plan Amendment, or any element thereof, the action shall not imply any such amendment will be approved.

INFORMATIONAL ITEMS:

1. During the time of Planning Commission staff report preparation, no public correspondence in support or opposition had been received.
2. The project site is not located within:
 - a. An agricultural preserve; or
 - b. An airport influence area; or
 - c. A CSA; or
 - d. A MSHCP criteria cell or conservation boundary; or
 - e. A City sphere of influence; or
 - f. A half-mile of a fault line or fault zone.
3. The project site is located within:
 - a. The Anza Valley Policy Area; and
 - b. A special flood hazard area; and
 - c. A moderate fire hazard area; and
 - d. A State Responsibility Area for fire protection service.



RIVERSIDE COUNTY
PLANNING DEPARTMENT

**GENERAL PLAN AMENDMENT COMMITTEE
MINUTE ORDER
AUGUST 25, 2016**

I. AGENDA ITEM 3.2

GENERAL PLAN AMENDMENT NO. 1177 (Foundation and Entitlement/Policy) –
APPLICANT: Front Street Architects, LLP – ENGINEER/REPRESENTATIVE: Front Street Architects, LLP – Third Supervisorial District – REMAP Area Plan – Anza Zoning Area – ZONE: Rural Residential-2.5 Acre Minimum (R-R-2.5) – LOCATION: Northerly of Wellman Road, southerly of Highway 371, easterly of Kirby Road, and westerly of Rolling Hills – PROJECT SIZE: 7.74 gross acres – **REQUEST:** Proposal to amend the project site's Foundation Component from Rural Community (RC) to Community Development (CD) and amend its Land Use Designation from Estate Density Residential (EDR) to Commercial Retail (CR), on one parcel, totaling 7.74 gross acres – PROJECT PLANNER: John Hildebrand at (951) 955-1888 or email jhildebr@rctlma.org – APN: 575-140-023.

II. GPAC ACTION:

Motion to move forward by Mr. Cousins; second by Mr. Miller.

Mr. Silver abstained.

Ms. Trover abstained; there is not enough information.

Ms. Limont disagrees to move this forward.

APPROVED to move forward.

NOTICE OF PUBLIC MEETING

A PUBLIC MEETING has been scheduled before the RIVERSIDE COUNTY PLANNING COMMISSION for the following:

The General Plan Initiation Proceedings ("GPIP") for GENERAL PLAN AMENDMENT NO. 1177 (Foundation and Entitlement/Policy) – APPLICANT: Front Street Architects, LLP – ENGINEER/REPRESENTATIVE: Front Street Architects, LLP – Third Supervisorial District – REMAP Area Plan – Anza Zoning Area – ZONE: Rural Residential-2 ½ Acre Minimum (R-R-2 ½) – LOCATION: Northerly of Wellman Road, southerly of Highway 371, easterly of Kirby Road, and westerly of Rolling Hills – PROJECT SIZE: 7.74 gross acres – **REQUEST:** Proposal to amend the project site's Foundation Component from Rural Community (RC) to Community Development (CD) and amend its Land Use Designation from Estate Density Residential (EDR) to Commercial Retail (CR), on one parcel, totaling 7.74 gross acres – PROJECT PLANNER: John Hildebrand at (951) 955-1888 or email jhildebr@rctlma.org – APN: 575-140-023.

TIME OF MEETING: 9:00am (or as soon as possible thereafter)
DATE OF MEETING: **Wednesday, November 2, 2016**
PLACE OF MEETING: RIVERSIDE COUNTY ADMINISTRATIVE CENTER
BOARD CHAMBERS, 1ST FLOOR
4080 LEMON STREET
RIVERSIDE, CA 92501

For further information regarding this application, please contact Project Planner John Earle Hildebrand III at (951) 955-1888 or e-mail jhildebr@rctlma.org, or go to the County Planning Department's Planning Commission agenda web page at: <http://planning.rctlma.org/PublicHearings.aspx>

The case file for the proposed application may be viewed Monday through Friday, from 8:30 A.M. to 5:00 P.M. at the County of Riverside Planning Department office, located at 4080 Lemon St. 12th Floor, Riverside, CA 92501. For further information or an appointment, contact the project planner.

Any person wishing to comment on the proposed application may do so in writing between the date of this notice and the public meeting; or, may appear and be heard at the time and place noted above. All comments received prior to the public meeting will be submitted to the Planning Commission, who will consider such comments, in addition to any oral testimony, before providing comments on the proposed application.

Prior to a private application for a **General Plan Regular Foundation Component Amendment** being processed by the Planning Department, the application is required to go through the GPIP process. This process includes receiving comments on the proposed amendment from the General Plan Advisory Committee ("GPAC") and the Planning Commission ("PC"). These comments are then provided to the Board of Supervisors ("BOS"). At this initial stage of the process, specific details of the Foundation General Plan Amendment and any accompanying implementing project are not considered, and public hearings are not required before the Planning Commission or the Board of Supervisors. The Board of Supervisors will **ONLY** be considering whether to initiate proceedings for the proposed Foundation General Plan Amendment.

Please send all written correspondence to:
RIVERSIDE COUNTY PLANNING DEPARTMENT
Attn: John Earle Hildebrand III
P.O. Box 1409, Riverside, CA 92502-1409

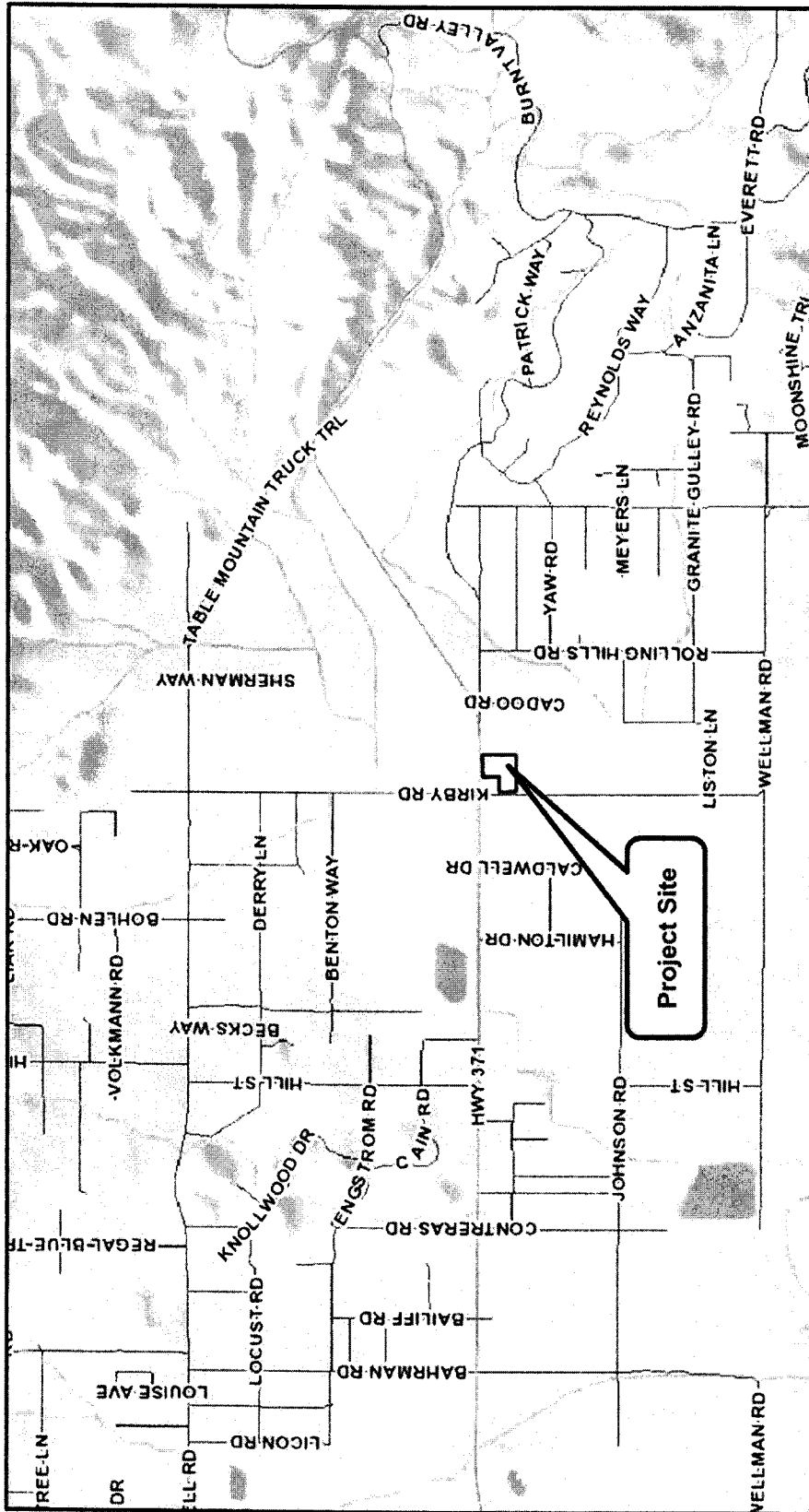

Printed at: 8:55 am
On: Wednesday, Oct 19, 2016

Ad #: 0010207998
Order Taker: neller

THE PRESS-ENTERPRISE

Classified Advertising

Proof

1825 Chicago Ave, Suite 100
Riverside, CA 92507
(951) 684-1200
(800) 514-7253
(951) 368-9018 Fax

Account Information

Phone #: 951-955-5132
Name: TLMA/COUNTY OF RIVERSIDE
Address: PO BOX 1605
RIVERSIDE, CA 92502

Account #: 1100143932
Client:
Placed By: Mary C. Stark
Fax #:

Ad Information

Placement: Public Notice FR
Publication: PE Riverside, PE.com

Start Date: 10/24/2016
Stop Date: 10/24/2016
Insertions: 1 print / 1 online

Rate code: County Ad Lgi-PE
Ad type: C Legal

Size: 2 X 133 LI
Bill Size: 266.00

Amount Due: **\$385.70**

Ad Copy:

NOTICE OF PUBLIC MEETING

A PUBLIC MEETING has been scheduled before the **RIVERSIDE COUNTY PLANNING COMMISSION** for the following:

The General Plan Initiation Proceedings ("GPIP") for GENERAL PLAN AMENDMENT NO. 1177 (Foundation and Entitlement/Policy) - APPLICANT: Front Street Architects, LLP - **ENGINEER/REPRESENTATIVE:** Front Street Architects, LLP - **Third Supervisorial District - REMAP Area Plan - Anza Zoning Area - ZONE:** Rural Residential-2 1/2 Acre Minimum (R-R-2 1/2) - **LOCATION:** Northerly of Wellman Road, southerly of Highway 371, easterly of Kirby Road, and westerly of Rolling Hills - **PROJECT SIZE:** 7.74 gross acres - **REQUEST:** Proposal to amend the project site's Foundation Component from Rural Community (RC) to Community Development (CD) and amend its Land Use Designation from Estate Density Residential (EDR) to Commercial Retail (CR), on one parcel, totaling 7.74 gross acres - **PROJECT PLANNER:** John Hildebrand at (951) 955-1888 or email jhildebr@rctlma.org - **APN:** 575-140-023.

TIME OF MEETING: 9:00am (or as soon as possible thereafter)

DATE OF MEETING: **Wednesday, November 2, 2016**

PLACE OF MEETING: RIVERSIDE COUNTY ADMINISTRATIVE CENTER
BOARD CHAMBERS, 1ST FLOOR
4080 LEMON STREET
RIVERSIDE, CA 92501

For further information regarding this application, please contact Project Planner John Earle Hildebrand III at (951) 955-1888 or e-mail jhildebr@rctlma.org, or go to the County Planning Department's Planning Commission agenda web page at: <http://planning.rctlma.org/PublicHearings.aspx>

The case file for the proposed application may be viewed Monday through Friday, from 8:30 A.M. to 5:00 P.M. at the County of Riverside Planning Department office, located at 4080 Lemon St. 12th Floor, Riverside, CA 92501. For further information or an appointment, contact the project planner.

Any person wishing to comment on the proposed application may do so in writing between the date of this notice and the public meeting; or, may appear and be heard at the time and place noted above. All comments received prior to the public meeting will be submitted to the Planning Commission, who will consider such comments, in addition to any oral testimony, before providing comments on the proposed application.

Prior to a private application for a **General Plan Regular Foundation Component Amendment** being processed by the Planning Department, the application is required to go through the GPIP process. This process includes receiving comments on the proposed amendment from the General Plan Advisory Committee ("GPAC") and the Planning Commission ("PC"). These comments are then provided to the Board of Supervisors ("BOS"). At this initial stage of the process, specific details of the Foundation General Plan Amendment and any accompanying implementing project are not considered, and public hearings are not required before the Planning Commission or the Board of Supervisors. The Board of Supervisors will **ONLY** be considering whether to initiate proceedings for the proposed Foundation General Plan Amendment.

Please send all written correspondence to:
RIVERSIDE COUNTY PLANNING DEPARTMENT
Attn: John Earle Hildebrand III
P.O. Box 1409, Riverside, CA 92502-1409

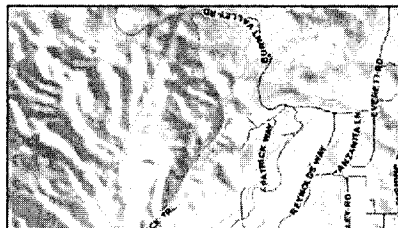

GPAC

Report Package

Meeting Date: Thursday, August 25, 2016



REVERSID COUNTY
PLANNING DEPARTMENT

GENERAL PLAN ADVISORY COMMITTEE GPIP REPORT

August 25, 2016

Foundation GPA No.: 1177
Supervisory District: Third
Area Plan: REMAP
Zoning Area/District: Select Zoning Area/District
Property Owner(s): Robyn Garrison
Project Representative(s): Joseph Deporras

PROJECT DESCRIPTION: Proposal to amend the project site's Foundation Component from Rural Community (RC) to Community Development (CD) and amend its Land Use Designation from Estate Density Residential (EDR) to Commercial Retail (CR), on one parcel, totaling 7.74 gross acres.

LOCATION: The project site is located Northerly of Wellman Road, southerly of Highway 371, easterly of Kirby Road, and westerly of Rolling Hills.

PROJECT APN: 575-140-023

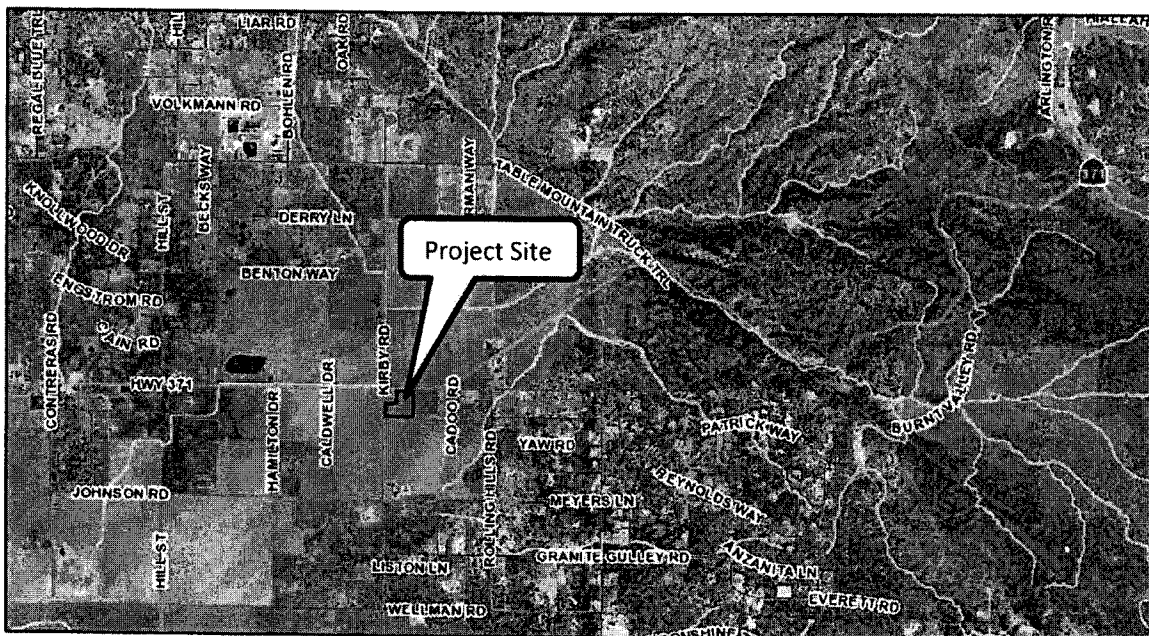

Figure 1: Project Location Map

PROJECT DETAILS: This General Plan Amendment is a proposal to amend the project site's Foundation Component from Rural Community (RC) to Community Development (CD) and amend its Land Use Designation from Estate Density Residential (EDR) to Commercial Retail (CR), on one parcel, totaling 7.74 gross acres.

Although not contingent upon approval of this General Plan Amendment, Plot Plan No. 26035 is an accompanying project, which includes the northwest portion of the block and has an existing Land Use Designation of Community Development: Commercial Retail. This General Plan Amendment will result in changing the land use around the Plot Plan area, for the purpose of master planning a larger commercial center.

LAND USE CHANGE DISCUSSION – APPLICANT PROVIDED: The current community services are still lacking options along Highway 371; the adjacent parcel located directly to the north of the project site, APN 575-140-022-4, is zoned for a plot plan approval to develop a much needed retail-commercial center of 12,000 square feet and will contain such uses as a restaurant, real estate office, coffee and bakery shop, wine tasting business, thrift store, and an auto parts store. This parcel (575-140-022) is contiguous to our subject parcel (APN 575-140 022) that proposes complementary uses that will include a hotel, multi-purpose outdoor space, 18-hole miniature golf course, gazebo, and a church. These proposed uses are consistent with the current desires of the community as noted in the REMAP for the Anza community and the adjacent community of Cahuilla.

TECHNICAL APPENDIX:

General Information:

Project Area (Gross Acres):	7.74
Number of Parcels:	1
Sphere of Influence:	No
Policy Area:	Anza Valley Policy Area
Overlay:	No

Land Use and Zoning:

Existing Foundation Component:	Rural Community (RC)
Proposed Foundation Component:	Community Development (CD)
Existing General Plan Land Use:	Estate Density Residential (EDR)
Proposed General Plan Land Use:	Commercial Retail (CR)
Surrounding General Plan Land Use	
North:	Agriculture (AG)
East:	Estate Density Residential (EDR)
South:	Estate Density Residential (EDR)
West:	Commercial Retail (CR) and Rural Residential (RR)

Existing Zoning Classification:	R-R-2½ (Rural Residential)
Change of Zone Required:	C-P-S (Scenic Highway Commercial)
Surrounding Zoning Classification	
North:	A-1-10 (Light Agriculture)
East:	R-R-2½ (Rural Residential)
South:	R-R-2½ (Rural Residential)
West:	R-R-5 (Rural Residential) and C-P-S (Scenic Highway Commercial)
Existing Development and Use:	Mobile Home and Vacant Land
Surrounding Development and Use	
North:	Vacant Land
East:	Vacant Land
South:	Vacant Land
West:	Vacant Land

Environmental Information:

WRCMSHCP Criteria Cell:	<p>GPA01177 is located within the Western Riverside Multiple Species Habitat Conservation Plan (MSHCP) plan area but not within an MSHCP Criteria Cell. The MSHCP does not describe conservation outside of a Criteria Area. The MSHCP does require conservation under certain conditions outside of Criteria Cells area when depending on the presence of sensitive biological features and the status of specific Conservation Objectives.</p> <p>All projects within the MSHCP Plan Area must be in compliance with the MSHCP. Biological documents will have to be prepared and approved prior to any project approval within the GPA area.</p>
CVMSHCP Conservation Boundary:	No
Airport Influence Area ("AIA"):	No
Agricultural Preserve:	No
Farmland Importance:	Local Importance
Fire Hazard Area:	Moderate
Fire Responsibility Area:	State Responsibility Area
Special Flood Hazard Area:	Potential – Small portion at northwest corner of site
Liquefaction Area:	Very High Liquefaction Potential
Subsidence Area:	Susceptible

General Plan Advisory Committee GPIP Report
Foundation General Plan Amendment No.: 1177

Fault Line:	Not within half-mile
Fault Zone:	Not within half-mile
Paleontological Sensitivity:	Low Sensitivity

Utility Information:

Water Service:	No – Will require use of water well or other source
Sewer Service:	No – Will require use of septic seepage tank on site

RIVERSIDE COUNTY PLANNING DEPARTMENT

GPA01177

LAND USE

Supervisor: Washington
District 3

Date Drawn: 08/05/2016
Exhibit 1



Zoning Area: Anza

Author: Vinnie Nguyen

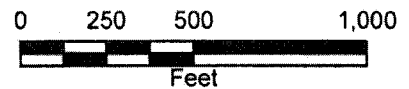

DISCLAIMER: On October 7, 2003, the County of Riverside adopted a new General Plan providing new land use designations for unincorporated Riverside County parcels. The new General Plan may contain different type of land use than is provided for under existing zoning. For further information, please contact the Riverside County Planning Department offices in Riverside at (951)955-3200 (Western County) or in Palm Desert at (760)863-8277 (Eastern County) or Website <http://www.countyofriverside.org>

RIVERSIDE COUNTY PLANNING DEPARTMENT

GPA01177

EXISTING ZONING

Supervisor: Washington
District 3

Date Drawn: 08/05/2016
Exhibit 2

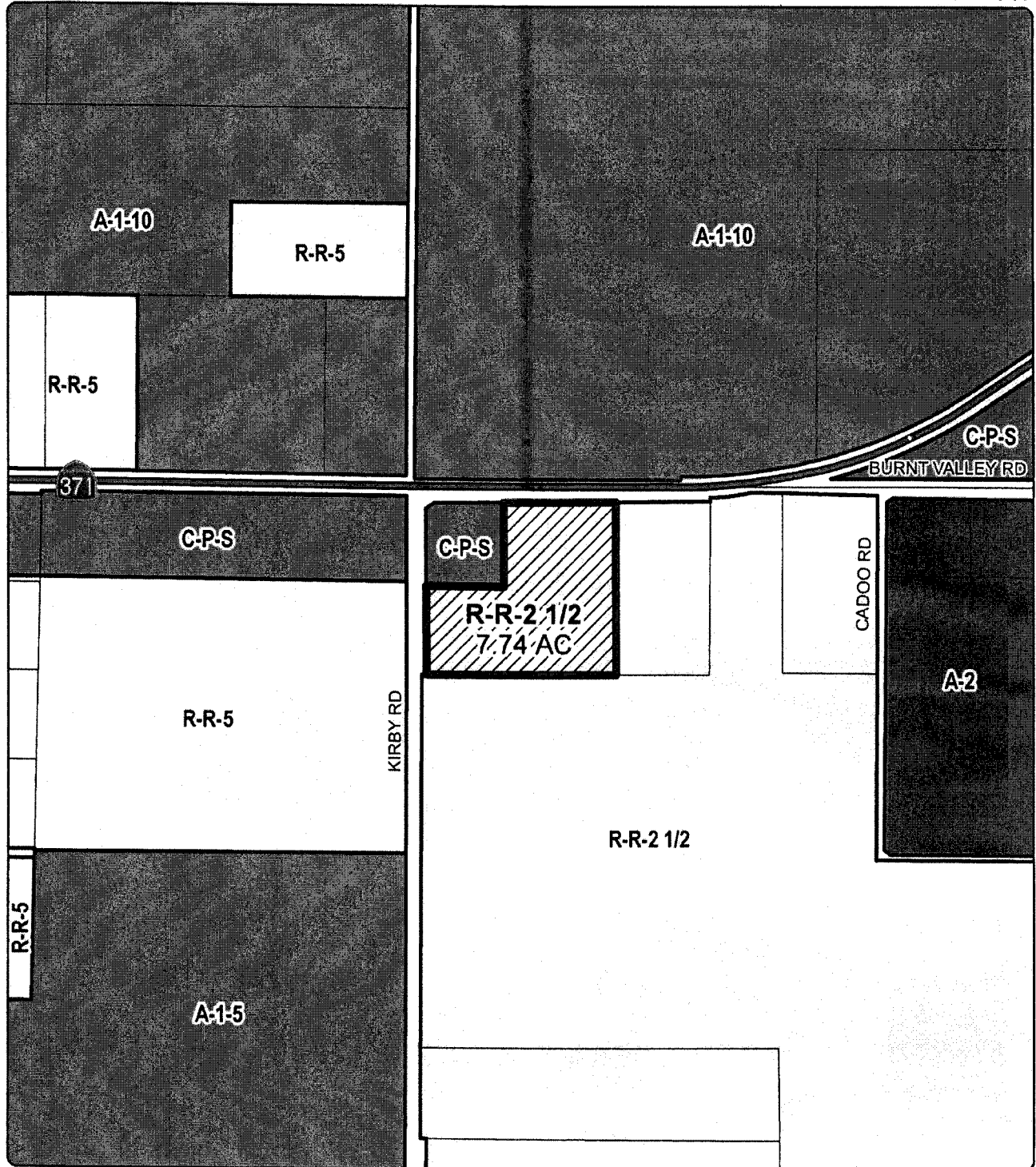

Zoning Area: Anza

Author: Vinnie Nguyen

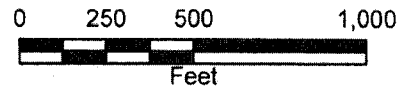

DISCLAIMER: On October 7, 2003, the County of Riverside adopted a new General Plan providing new land use designations for unincorporated Riverside County parcels. The new General Plan may contain different type of land use than is provided for under existing zoning. For further information, please contact the Riverside County Planning Department offices in Riverside at (951)955-3200 (Western County) or in Palm Desert at (760)863-8277 (Eastern County) or Website <http://www.riverside.ca.gov>

RIVERSIDE COUNTY PLANNING DEPARTMENT

GPA01177

PROPOSED GENERAL PLAN

Supervisor: Washington
District 3

Date Drawn: 08/05/2016
Exhibit 6

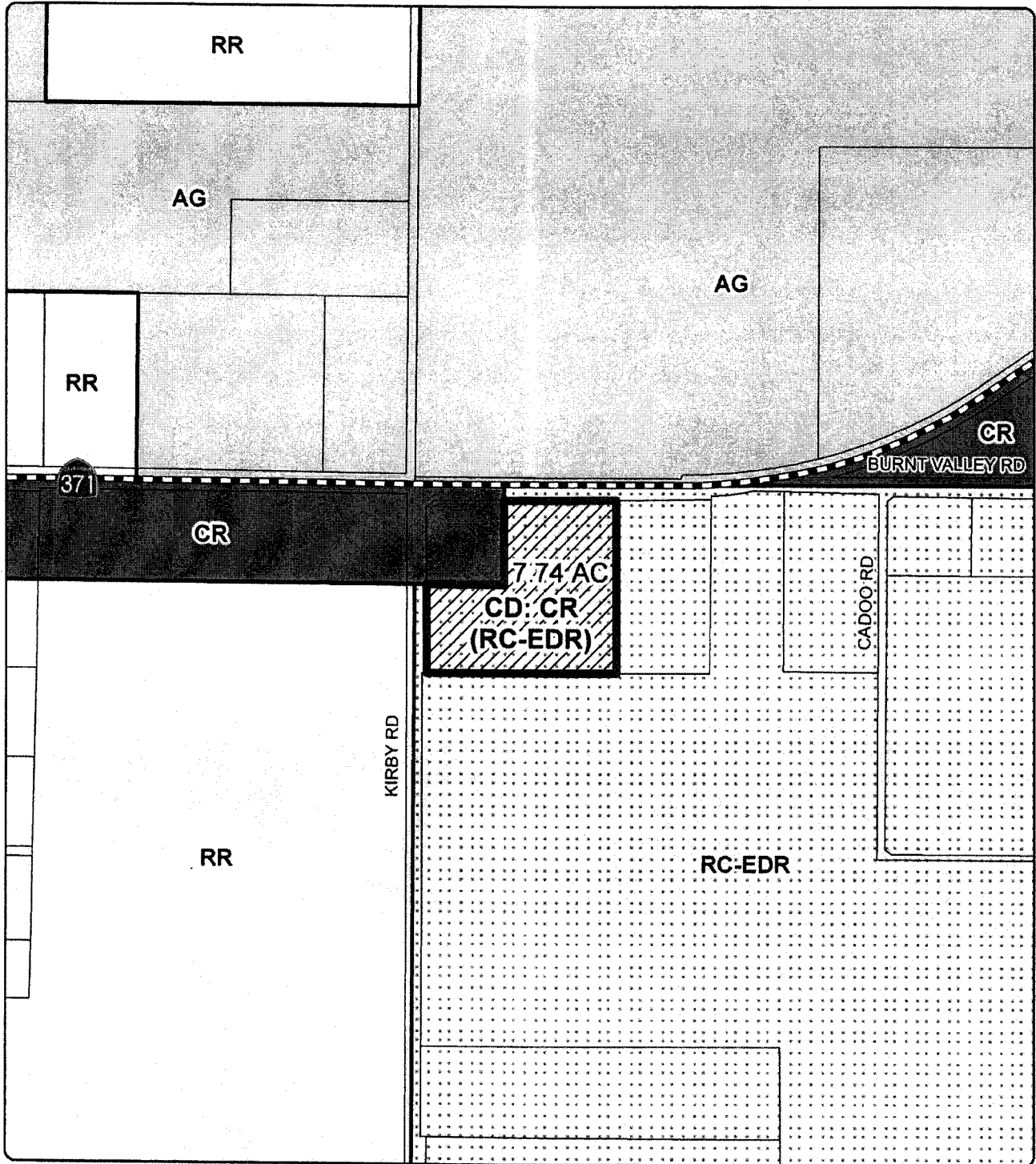

Zoning Area: Anza

Author: Vinnie Nguyen

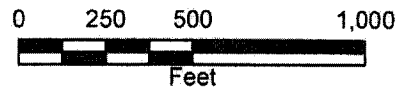

DISCLAIMER: On October 7, 2003, the County of Riverside adopted a new General Plan providing new land use designations for unincorporated Riverside County parcels. The new General Plan may contain different type of land use than is provided for under existing zoning. For further information, please contact the Riverside County Planning Department offices in Riverside at (951)955-3200 (Western County) or in Palm Desert at (760)863-8277 (Eastern County) or Website: <http://planning.ar11.gov>

THE DESTINATION PLACE

GARRISON DEVELOPMENT - ANZA, CALIFORNIA 92539

CENTER SIGNAGE PER RIVCO ORDINANCES

OPEN PAVILION 28' X 28'

LANDSCAPING

PARKING PER RIVCO STANDARDS

CONCEPTUAL ROOF PLAN

STATE HIGHWAY 371

40' HIGH FLAG POLE - USA

100' MAXIMUM KIOSKS

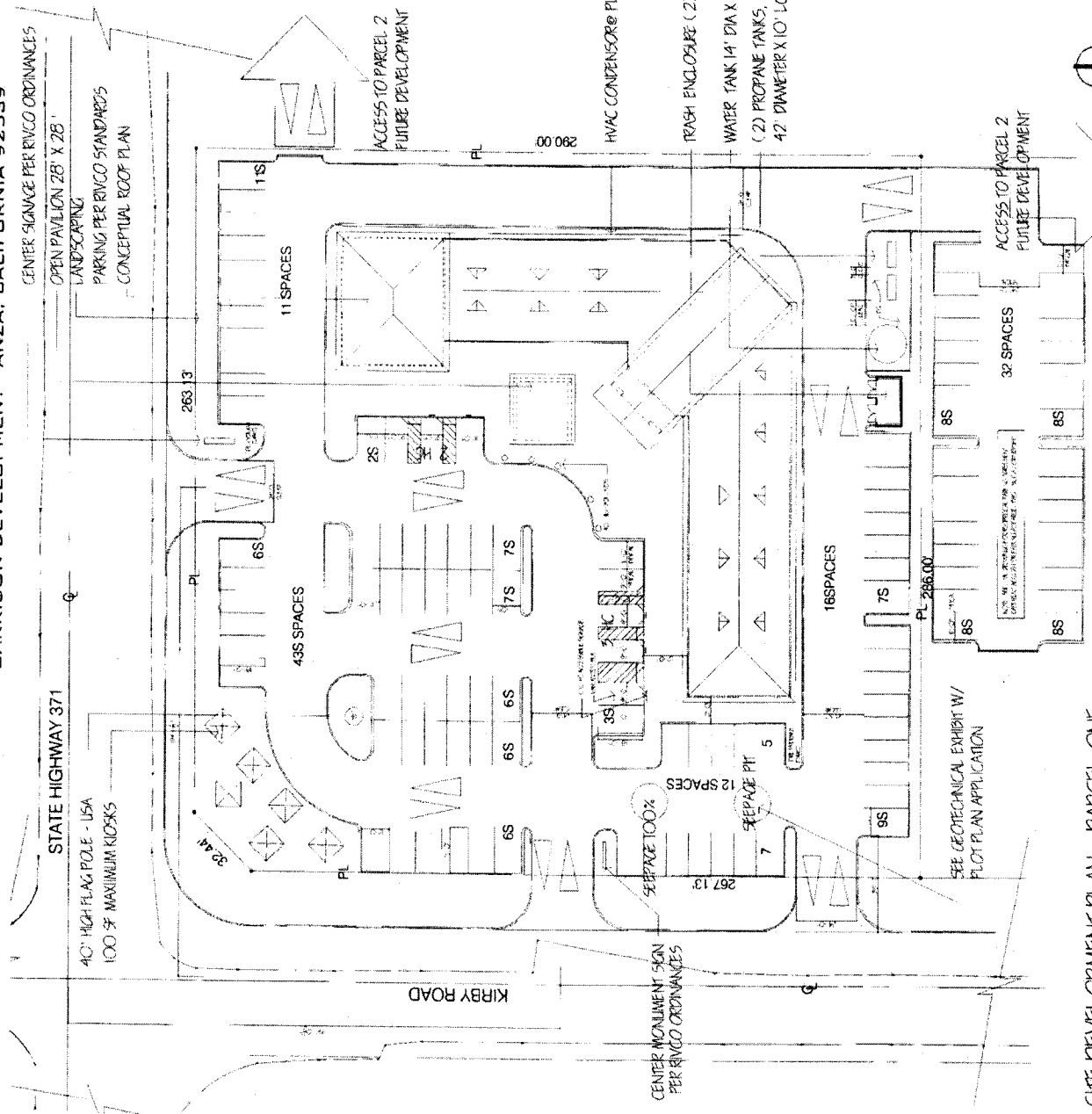

SITE DEVELOPMENT PLAN - PARCEL ONE

SEE CIVIL AND LANDSCAPE EXHIBITS FOR FURTHER INFORMATION MAY 24, 2016

DESIGN TEAM

- ARCHITECT:
 - 1. HOK COMPANY
 - 2. 200 WEST 10TH AVENUE, SUITE 1000
 - 3. DENVER, CO 80202
 - 4. CONTACT: 303.733.1234
 - 5. WWW.HOK.COM
- LANDSCAPE ARCHITECT:
 - 1. HOK COMPANY
 - 2. 200 WEST 10TH AVENUE, SUITE 1000
 - 3. DENVER, CO 80202
 - 4. CONTACT: 303.733.1234
 - 5. WWW.HOK.COM
- MECHANICAL ENGINEER:
 - 1. HOK COMPANY
 - 2. 200 WEST 10TH AVENUE, SUITE 1000
 - 3. DENVER, CO 80202
 - 4. CONTACT: 303.733.1234
 - 5. WWW.HOK.COM
- ELECTRICAL ENGINEER:
 - 1. HOK COMPANY
 - 2. 200 WEST 10TH AVENUE, SUITE 1000
 - 3. DENVER, CO 80202
 - 4. CONTACT: 303.733.1234
 - 5. WWW.HOK.COM
- PLUMBING ENGINEER:
 - 1. HOK COMPANY
 - 2. 200 WEST 10TH AVENUE, SUITE 1000
 - 3. DENVER, CO 80202
 - 4. CONTACT: 303.733.1234
 - 5. WWW.HOK.COM
- STRUCTURAL ENGINEER:
 - 1. HOK COMPANY
 - 2. 200 WEST 10TH AVENUE, SUITE 1000
 - 3. DENVER, CO 80202
 - 4. CONTACT: 303.733.1234
 - 5. WWW.HOK.COM
- ENVIRONMENTAL ENGINEER:
 - 1. HOK COMPANY
 - 2. 200 WEST 10TH AVENUE, SUITE 1000
 - 3. DENVER, CO 80202
 - 4. CONTACT: 303.733.1234
 - 5. WWW.HOK.COM
- GENERAL CONTRACTOR:
 - 1. HOK COMPANY
 - 2. 200 WEST 10TH AVENUE, SUITE 1000
 - 3. DENVER, CO 80202
 - 4. CONTACT: 303.733.1234
 - 5. WWW.HOK.COM

PROJECT DATA

- DATE: 05/24/2016
- PROJECT: THE DESTINATION PLACE
- CLIENT: HOK COMPANY
- LOCATION: ANZA, CALIFORNIA
- PROJECT MANAGER: [Name]
- DESIGNER: [Name]
- DATE: 05/24/2016
- PROJECT: THE DESTINATION PLACE
- CLIENT: HOK COMPANY
- LOCATION: ANZA, CALIFORNIA
- PROJECT MANAGER: [Name]
- DESIGNER: [Name]

REVISIONS

NO.	DATE	DESCRIPTION
1	05/24/2016	ISSUED FOR PERMIT
2	05/24/2016	REVISED PER COMMENTS
3	05/24/2016	REVISED PER COMMENTS
4	05/24/2016	REVISED PER COMMENTS
5	05/24/2016	REVISED PER COMMENTS
6	05/24/2016	REVISED PER COMMENTS
7	05/24/2016	REVISED PER COMMENTS
8	05/24/2016	REVISED PER COMMENTS
9	05/24/2016	REVISED PER COMMENTS
10	05/24/2016	REVISED PER COMMENTS
11	05/24/2016	REVISED PER COMMENTS
12	05/24/2016	REVISED PER COMMENTS
13	05/24/2016	REVISED PER COMMENTS
14	05/24/2016	REVISED PER COMMENTS
15	05/24/2016	REVISED PER COMMENTS
16	05/24/2016	REVISED PER COMMENTS
17	05/24/2016	REVISED PER COMMENTS
18	05/24/2016	REVISED PER COMMENTS
19	05/24/2016	REVISED PER COMMENTS
20	05/24/2016	REVISED PER COMMENTS

NOTES

- 1. ALL UTILITIES TO BE LOCATED AND DEPT. APPROVED PRIOR TO CONSTRUCTION.
- 2. ALL UTILITIES TO BE DEPT. APPROVED PRIOR TO CONSTRUCTION.
- 3. ALL UTILITIES TO BE DEPT. APPROVED PRIOR TO CONSTRUCTION.
- 4. ALL UTILITIES TO BE DEPT. APPROVED PRIOR TO CONSTRUCTION.
- 5. ALL UTILITIES TO BE DEPT. APPROVED PRIOR TO CONSTRUCTION.
- 6. ALL UTILITIES TO BE DEPT. APPROVED PRIOR TO CONSTRUCTION.
- 7. ALL UTILITIES TO BE DEPT. APPROVED PRIOR TO CONSTRUCTION.
- 8. ALL UTILITIES TO BE DEPT. APPROVED PRIOR TO CONSTRUCTION.
- 9. ALL UTILITIES TO BE DEPT. APPROVED PRIOR TO CONSTRUCTION.
- 10. ALL UTILITIES TO BE DEPT. APPROVED PRIOR TO CONSTRUCTION.
- 11. ALL UTILITIES TO BE DEPT. APPROVED PRIOR TO CONSTRUCTION.
- 12. ALL UTILITIES TO BE DEPT. APPROVED PRIOR TO CONSTRUCTION.
- 13. ALL UTILITIES TO BE DEPT. APPROVED PRIOR TO CONSTRUCTION.
- 14. ALL UTILITIES TO BE DEPT. APPROVED PRIOR TO CONSTRUCTION.
- 15. ALL UTILITIES TO BE DEPT. APPROVED PRIOR TO CONSTRUCTION.
- 16. ALL UTILITIES TO BE DEPT. APPROVED PRIOR TO CONSTRUCTION.
- 17. ALL UTILITIES TO BE DEPT. APPROVED PRIOR TO CONSTRUCTION.
- 18. ALL UTILITIES TO BE DEPT. APPROVED PRIOR TO CONSTRUCTION.
- 19. ALL UTILITIES TO BE DEPT. APPROVED PRIOR TO CONSTRUCTION.
- 20. ALL UTILITIES TO BE DEPT. APPROVED PRIOR TO CONSTRUCTION.

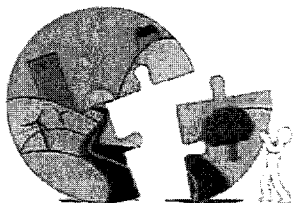

RIVERSIDE COUNTY PLANNING DEPARTMENT

Steve Weiss, AICP
Planning Director

APPLICATION FOR FOUNDATION COMPONENT AMENDMENT TO THE RIVERSIDE COUNTY GENERAL PLAN

INCOMPLETE APPLICATIONS WILL NOT BE ACCEPTED

GPA01177

I. GENERAL INFORMATION:

APPLICATION INFORMATION:

Applicant Name: Front Street Architects, LLP

Contact Person: Joseph de Porras E-Mail: Joseph@fsa-architects.com

Mailing Address: 2110 South Coast Highway, Suite J
Oceanside Ca 92054-6559
City Street State ZIP

Daytime Phone No: (877) 845-8945 Fax No: ()

Engineer/Representative Name: Front Street Architects, LLP

Contact Person: Joseph de Porras E-Mail: Joseph@fsa-architects.com

Mailing Address: 2110 South Coast Highway, Suite J
Oceanside Ca 92054-6559
City Street State ZIP

Daytime Phone No: (877) 845-8945 Fax No: ()

Property Owner Name: Robyn M. Garrison

Contact Person: Robyn M. Garrison E-Mail: Robynsong@aol.com

Mailing Address: P.O. Box 390748
Anza Ca 92539
City Street State ZIP

Daytime Phone No: (805) 312-0369 Fax No: (951) 763-0380

Riverside Office - 4080 Lemon Street, 12th Floor
P.O. Box 1409, Riverside, California 92502-1409
(951) 955-3200 · Fax (951) 955-1811

Desert Office - 77-588 El Duna Court, Suite H
Palm Desert, California 92211
(760) 863-8277 · Fax (760) 863-7555

**APPLICATION FOR FOUNDATION COMPONENT AMENDMENT TO THE RIVERSIDE COUNTY
GENERAL PLAN**

Check this box if additional persons or entities have an ownership interest in the subject property(ies) in addition to that indicated above; and attach a separate sheet that references the General Plan Amendment type and number and list those names, mailing addresses, phone and fax numbers, and email addresses; and provide signatures of those persons or entities having an interest in the real property(ies) involved in this application.

AUTHORITY FOR THIS APPLICATION IS HEREBY GIVEN:

I certify that I am/we are the record owner(s) or authorized agent, and that the information filed is true and correct to the best of my knowledge, and in accordance with Govt. Code Section 65105, acknowledge that in the performance of their functions, planning agency personnel may enter upon any land and make examinations and surveys, provided that the entries, examinations, and surveys do not interfere with the use of the land by those persons lawfully entitled to the possession thereof.

(If an authorized agent signs, the agent must submit a letter signed by the owner(s) indicating authority to sign on the owner(s)'s behalf, and if this application is submitted electronically, the "wet-signed" signatures must be submitted to the Planning Department after submittal but before the General Plan Amendment is ready for public hearing.)

Robyn M Garrison

PRINTED NAME OF PROPERTY OWNER(S)

[Handwritten Signature]

SIGNATURE OF PROPERTY OWNER(S)

PRINTED NAME OF PROPERTY OWNER(S)

SIGNATURE OF PROPERTY OWNER(S)

The Planning Department will primarily direct communications regarding this application to the person identified above as the Applicant. The Applicant may be the property owner, representative, or other assigned agent.

AUTHORIZATION FOR CONCURRENT FEE TRANSFER

The applicant authorizes the Planning Department and TLMA to expedite the refund and billing process by transferring monies among concurrent applications to cover processing costs as necessary. Fees collected in excess of the actual cost of providing specific services will be refunded. If additional funds are needed to complete the processing of this application, the applicant will be billed, and processing of the application will cease until the outstanding balance is paid and sufficient funds are available to continue the processing of the application. The applicant understands the deposit fee process as described above, and that there will be **NO** refund of fees which have been expended as part of the application review or other related activities or services, even if the application is withdrawn or the application is ultimately denied.

**APPLICATION FOR FOUNDATION COMPONENT AMENDMENT TO THE RIVERSIDE COUNTY
GENERAL PLAN**

PROPERTY INFORMATION:

Assessor's Parcel Number(s): 575-140-023-5

Approximate Gross Acreage: 7.74

General location (nearby or cross streets): North of Wellman Rd, South of Highway 371, East of Kirby Rd, West of Rolling Hills

Existing General Plan Foundation Component(s): _____

Proposed General Plan Foundation Component(s): _____

Existing General Plan Land Use Designation(s): RC-EDR

Proposed General Plan Land Use Designation(s): _____

General Plan Policy Area(s) (if any): Anza Valley Policy Area

Existing Zoning Classification(s): R-R-2 1/2 CZ Number 4717

Provide details of the proposed General Plan Amendment (attach separate pages if needed):

See attached Exhibit A

Are there previous development application(s) filed on the same site: Yes No

If yes, provide Application No(s): PAR00957
(e.g. Tentative Parcel Map, Zone Change, etc.)

Initial Study (EA) No. (if known) _____ EIR No. (if applicable): _____

Have any special studies or reports, such as a traffic study, biological report, archaeological report, geological or geotechnical reports, been prepared for the subject property? Yes No

If yes, indicate the type of report(s) and provide signed copy(ies): _____

Name of Company or District serving the area the project site is located (if none, write "none.")	Are facilities/services available at the project site?	
	Yes	No
Electric Company	<u>Anza Cooperative Electric - a touch Stone cooperative</u> ✓	
Gas Company	<u>Propane tanks</u>	✓
Telephone Company	✓	
Water Company/District	<u>well water - existing</u>	✓

APPLICATION FOR FOUNDATION COMPONENT AMENDMENT TO THE RIVERSIDE COUNTY GENERAL PLAN

Name of Company or District serving the area the project site is located (if none, write "none.")	Are facilities/services available at the project site?	Yes	No
Sewer District	N/A - Septic seepage tank on site		<input checked="" type="checkbox"/>

If "No," how far away are the nearest facilities/services? (No. of feet/miles):

Is the Foundation Component General Plan Amendment located within any of the following watersheds?

- Santa Ana River/San Jacinto Valley
- Santa Margarita River
- Whitewater River

Please refer to Riverside County's Map My County website to determine if the subdivision is located within any of these watersheds (using the Geographic Layer – Watershed) (http://webintprod.agency.tlma.co.riverside.ca.us/MMC_Viewer/Custom/disclaimer/Default.htm)

If any of these watersheds are checked, click on the adjacent hyperlink to open the applicable Checklist Form. Complete the form and attach a copy as part of this application submittal package.

HAZARDOUS WASTE SITE DISCLOSURE STATEMENT

Government Code Section 65962.5 requires the applicant for any development project to consult specified state-prepared lists of hazardous waste sites and submit a signed statement to the local agency indicating whether the project is located on or near an identified site. Under the statute, no application shall be accepted as complete without this signed statement.

I (we) certify that I (we) have investigated our project with respect to its location on or near an identified hazardous waste site and that my (our) answers are true and correct to the best of my (our) knowledge. My (Our) investigation has shown that:

- The project is not located on or near an identified hazardous waste site.
- The project is located on or near an identified hazardous waste site. Please list the location of the hazardous waste site(s) on an attached sheet.

Owner/Representative (1)  Date 5/29/16

Owner/Representative (2) _____ Date _____

**APPLICATION FOR FOUNDATION COMPONENT AMENDMENT TO THE RIVERSIDE COUNTY
GENERAL PLAN**

II. GENERAL PLAN FOUNDATION COMPONENT AMENDMENT JUSTIFICATION:

Pursuant to the Riverside County General Plan, Chapter 11: Administration Element, "Required and Optional Findings" subsection, evidence demonstrating new conditions or circumstances is required to justify a Foundation Component Amendment. Provide details of the new conditions or circumstances that would satisfy these required Foundation Component Amendment findings.
(Please be specific. Attach separate pages if needed.):

The current community services are still lacking in options along Highway 371; the adjacent Parcel One, APN # 575-140-022-4 is zoned for a plot plan approval to develop a much needed retail- commercial center of 12,000 S.F; to contain a Restaurant, Real Estate Office, Coffee- Bakery, Wine Tasting Business, Thrift Store, and an Auto Parts Store. This parcel is contiguous to our subject parcel that proposes complementary uses that will include a Hotel, Multi-Purpose outdoor space, 18-Hole Miniature Golf Course, Gazebo, and a Church. These proposed uses are consistent with the current desires of the community as noted in the REMAP for the Anza Community and the adjacent community of Cahuilla.

**APPLICATION FOR FOUNDATION COMPONENT AMENDMENT TO THE RIVERSIDE COUNTY
GENERAL PLAN**

III. OTHER TYPES OF GENERAL PLAN AMENDMENTS:

Would the proposed Foundation Component Amendment result in a conflict with any part of the Riverside County General Plan? If so, describe in detail the conflict. (Attach separate pages if needed.)

Upon review of available information, we
do not see a conflict for the development of
the proposed uses.

NOTES:

1. Please see the 2016 property owner initiated Regular General Plan Foundation Component Amendment (FGPA) Process approved by the Riverside County Board of Supervisors on March 8, 2016.
2. Most Riverside County entitlement application fees are Deposit Based Fees ("DBF"). The FGPA initial application filing fee is **\$10,000.00**. This application fee includes the review of the FGPA through the GPIP process only. Each case is unique; therefore, additional funds may be requested should unanticipated circumstances arise during the course of the GPIP review process.

Furthermore:

- o If an accompanying implementing project application is submitted concurrently, additional fees pursuant to Ordinance No. 348, which are specified on the Planning Department website and based upon the application type, shall be required upon submittal.
 - o Should the FGPA application be initiated by the Board of Supervisors at the conclusion of the GPIP process, additional General Plan Amendment fees, to complete the adoption process, shall be required.
3. This completed application form, along with the requisite filing fees, are required to file an application with the County of Riverside Planning Department.

FSA- FRONT STREET ARCHITECTS,LLP

May 24, 2015

Mr. John Hildebrand, Senior Planner

Riverside County Planning Department

4080 Lemon St, Riverside, CA 920501-3634

RE: Application for Foundation General Plan Amendment

Exhibit A

Parcel Two- APN 575-140-023-5

The intent of the development is to provide a much needed variety of community and services options for accommodations, recreational activities and complementary uses to the Parcel One Community Retail Center. We have included a birds' eye view to showcase the finished Parcel Two concept, as well as a bubble diagram to depict more detailed information.

The proposed Parcel Two uses are as follows:

1. A one story, 52 bed hotel, with one access off Highway 371 for ingress/egress, guest parking that will loop the facility and allow direct access to the Parcel One retail center. The hotel use has been vetted by the Garrison Development staff and has local community support regarding the potential use by visitors and locals that may have guests visiting the Anza community, and also for accommodating weddings and other functions at the proposed Gazebo noted in item #4 below. A market study has been provided by Spurrier Consulting and subsequent findings support a 52 bed hotel to accommodate visitors at the Cahuilla Casino, the motocross facility and various hiking and horseback riding recreational experiences to name a few. See attached conceptual market study excerpts to describe the hotel.
2. A multi-purpose outdoor space for community activities such as a farmer's market, drive-in theater for 100-150 automobiles, using an inflatable/deflatable screen, Easter egg hunts, swap meets and other low impact community events. See attached information for Drive-In theater.

3. A small community 18-hole miniature golf course with a check in, restrooms, and ancillary storage structure- one story estimated 1500 Square Foot. See attached information for the 18-hole miniature golf course.
4. A multi-purpose gazebo for covered outdoor/ non conditioned space to accommodate weddings, bar mitzvahs, adjacent church functions, such as feeding the homeless, underserved families and other community based outreach services.
5. A one story, 5000 Square Foot church facility. Consisting of a worship hall, men and women's toilets, lobby, storage and ancillary rooms for a community based congregation.

Very Truly Yours,

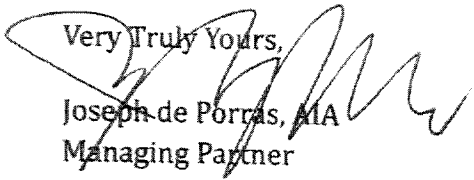
Joseph de Porrás, AIA

Managing Partner

C-13719

CC: Robyn M. Garrison, Robin C. Porrás

NOTICE OF PUBLIC MEETING

A **PUBLIC MEETING** has been scheduled, pursuant to Riverside County Land Use Ordinance No. 348, before the **RIVERSIDE COUNTY GENERAL PLAN ADVISORY COMMITTEE** to consider the project shown below:

GENERAL PLAN AMENDMENT NO. 1177 (Foundation and Entitlement/Policy) – APPLICANT: Front Street Architects, LLP – ENGINEER/REPRESENTATIVE: Front Street Architects, LLP – Third Supervisorial District – REMAP Area Plan – Anza Zoning Area – ZONE: Rural Residential-2 ½ Acre Minimum (R-R-2 ½) – LOCATION: Northerly of Wellman Road, southerly of Highway 371, easterly of Kirby Road, and westerly of Rolling Hills – PROJECT SIZE: 7.74 gross acres – **REQUEST:** Proposal to amend the project site's Foundation Component from Rural Community (RC) to Community Development (CD) and amend its Land Use Designation from Estate Density Residential (EDR) to Commercial Retail (CR), on one parcel, totaling 7.74 gross acres – PROJECT PLANNER: John Hildebrand at (951) 955-1888 or email jhildebr@rctlma.org – APN: 575-140-023.

TIME OF MEETING: 1:00pm (or as soon as possible thereafter)
DATE OF MEETING: Thursday, August 25, 2016
PLACE OF MEETING: Riverside County Flood Control
1995 Market Street
Riverside, CA 92501

For further information regarding this project, please contact John Hildebrand at (951) 955-1888 or e-mail jhildebr@rctlma.org, or go to the County Planning Department's GENERAL PLAN ADVISORY COMMITTEE agenda web page at:
<http://planning.rctlma.org/PublicHearings/GeneralPlanAdvisoryCommittee.aspx>

The case file for the proposed project may be viewed Monday through Friday, from 8:00 A.M. to 5:00 P.M. at the Planning Department office, located at 4080 Lemon St. 12th Floor, Riverside, CA 92501.

Any person wishing to comment on the proposed project may do so in writing between the date of this notice and the public meeting; or, may appear and be heard at the time and place noted above. All comments received prior to the public meeting will be submitted to the GENERAL PLAN ADVISORY COMMITTEE, who will consider such comments, in addition to any oral testimony, before making a decision on the proposed project.

Be advised that as a result of public meetings and comment, the GENERAL PLAN ADVISORY COMMITTEE may amend, in whole or in part, the proposed project. Accordingly, the designations, development standards, design or improvements, or any properties or lands within the boundaries of the proposed project, may be changed in a way other than specifically proposed.

Please send all written correspondence to:

RIVERSIDE COUNTY PLANNING DEPARTMENT
Attn: John Hildebrand
P.O. Box 1409, Riverside, CA 92502-1409

ENDANGERED HABITATS LEAGUE

DEDICATED TO ECOSYSTEM PROTECTION AND SUSTAINABLE LAND USE



January 22, 2017

VIA ELECTRONIC MAIL

The Hon. John Tavaglione, Chair
Riverside County Board of Supervisors
4080 Lemon St.
Riverside CA 92501

RE: Items 15.1 – 15.3, General Plan Initiation Proceedings, January 24, 2017

Dear Chairman Tavaglione and Members of the Board:

Endangered Habitats League (EHL) appreciates the opportunity to submit written testimony on the General Plan Initiation Proceedings. We were honored to serve on the General Plan Advisory Committee (GPAC) which reviewed these proposals. Proposals that do not have compelling planning merit and that do not reflect significant changes in circumstances should not move forward to full environmental review.

General comments

Prior to your consideration of initiating environmental review, EHL urges the Planning Department to provide: 1) the basic information necessary to determine whether the more intensive proposed uses are justified, and 2) guidelines to assess whether the proposals – individually or collectively – move the County in the right planning direction.

Basic and necessary information includes the *housing capacity* present but unbuilt in the County and Cities' General Plans. Prior information indicates that there is a huge *overcapacity* of housing that argues against all but the most strategic increases. Other missing information includes the cumulative traffic implications of the proposed General Plan amendments. We urge you to request such information.

Factors in assessing proposals should include whether the jobs-housing balance is improved or worsened, whether the greater intensity of use will be served by transit now or realistically in the future, whether vehicles miles traveled would be below current averages and put greenhouse gas (GHG) emissions on a lowered trajectory, proximity of infrastructure and services, whether the new development will be subject to high fire hazard, and whether it conflicts with the MSHCP or otherwise impacts intact natural lands. We hope that the Planning Department will offer its professional guidance. If not, your Board should independently formulate *guiding principles* for GPA initiation. A piecemeal approach is not adequate.

2017-1-133967

EHL's recommendations are based upon presence of a planning rationale, jobs-housing balance, transit availability, vehicle miles traveled and GHG emissions, the folly of putting more and more homes in the path of wildfire, and biological considerations. In some cases, we have identified missing information or suggested modifications. We hope that your Board will take a hard look at the County's future and chart a more sustainable path for the County's present and future citizens than simply perpetuating current trends.

Also, the staff reports for these items are brief and inappropriately defer to the applicants for the requisite findings, rather than providing independent staff analysis.

Specific comments

15.1 GPA No. 1170 (Pass Area) – Recommend denial of initiation

This proposal to change from Rural Mountainous to Estate Residential over 246 of the 630 acres is not only wholly without merit but *egregiously* bad planning. A remote location lacking infrastructure and services, with high fire hazard, and with no demonstrable need for additional housing capacity should stay Rural. There is no excuse for wasteful and greenhouse gas-intensive "dumb growth" and loss of wildlife habitat. Please differentiate the "wheat from the chaff" and reject this proposal.

15.2 GPA No. 1177 (REMAP Area) – More information needed

The Planning Department should provide an objective determination of whether additional 8 acres commercial retail capacity beyond that already in the General Plan is needed in this location.

15.3 GPA No. 1183 – Support initiation

With this amendment, Rural Community totaling 18 acres would be intensified with a more efficient use of land, CD Medium Density Residential. Such "infill" is a reasonable strategy for directing growth to areas of existing urbanization, infrastructure, and services.

Thank you for considering our views.

Yours truly,



Dan Silver
Executive Director

2017 JAN 23 AM 10:28
RECEIVED RIVERSIDE COUNTY
CLERK / BOARD OF SUPERVISORS

Maxwell, Sue

From: Dan Silver <dsilverla@me.com>
Sent: Monday, January 23, 2017 9:30 AM
To: John Tavaglione; Kevin Jeffries; Marion Ashley; district3@rcbos.org; John Benoit; cob@rcbos.org
Cc: Johnson, George; Perez, Juan; Weiss, Steven; Scott Hildebrandt; Bowie, Desiree; Clack, Shellie; Olivia Barnes; John Field; Bob Magee; Pradetto, Joe; OBalderrama@rcbos.org
Subject: Items 15.1-15.3, General Plan Initiation Proceedings, January 24, 2017
Attachments: EHL-BoS-Items 15.1-3, GPIP-1.24.17.pdf

VIA ELECTRONIC MAIL

January 23, 2017

The Hon John Tavaglione, Chair
Riverside County Board of Supervisors
4080 Lemon St
Riverside CA 92501

RE: Items 15.1-15.3, General Plan Initiation Proceedings, January 24, 2017

Dear Chairman Tavaglione and Members of the Board:

Endangered Habitats League appreciates the opportunity to submit the enclosed written testimony.

Thank you for your consideration and best wishes for the New Year,
Dan Silver

Dan Silver, Executive Director
Endangered Habitats League
8424 Santa Monica Blvd., Suite A 592
Los Angeles, CA 90069-4267

213-804-2750
dsilverla@me.com
www.ehleague.org



OFFICE OF
CLERK OF THE BOARD OF SUPERVISORS
1st FLOOR, COUNTY ADMINISTRATIVE CENTER
P.O. BOX 1147, 4080 LEMON STREET
RIVERSIDE, CA 92502-1147
PHONE: (951) 955-1060
FAX: (951) 955-1071

KECIA HARPER-IHEM
Clerk of the Board of Supervisors

KIMBERLY A. RECTOR
Assistant Clerk of the Board

January 17, 2017

THE PRESS ENTERPRISE
ATTN: LEGALS
P.O. BOX 792
RIVERSIDE, CA 92501

E-MAIL: legals@pe.com
FAX: (951) 368-9018

RE: NOTICE OF PUBLIC MEETING: GPA 1177

To Whom It May Concern:

Attached is a copy for publication in your newspaper for **One (1) time on Friday, January 20, 2017.**

We require your affidavit of publication immediately upon completion of the last publication.

Your invoice must be submitted to this office, **WITH TWO CLIPPINGS OF THE PUBLICATION.**

NOTE: PLEASE COMPOSE THIS PUBLICATION INTO A SINGLE COLUMN FORMAT.

Thank you in advance for your assistance and expertise.

Sincerely,

Cecilia Gil

Board Assistant to:
KECIA HARPER-IHEM, CLERK OF THE BOARD

Gil, Cecilia

From: Legals <legals@pe.com>
Sent: Tuesday, January 17, 2017 8:41 AM
To: Gil, Cecilia
Subject: Re: FOR PUBLICATION: GPA 1177

Received for publication on 1/20. Proof with cost to follow.

Nick Eller

Legal Advertising Phone: **951-368-9222** / Fax: **951-368-9018** / E-mail: legals@pe.com
Please Note: **Deadline is 10:30 AM, three (3) business days prior to the date you would like to publish. **Additional days required for larger ad sizes****
****Employees of The Press-Enterprise are not able to give legal advice of any kind****

The Press-Enterprise PE.com / La Prensa

On Tue, Jan 17, 2017 at 8:38 AM, Gil, Cecilia <CCGIL@rivco.org> wrote:

Good morning! Attached is a Notice of Public Meeting for publication on Friday, Jan. 20, 2017. Please confirm. THANK YOU!

Cecilia Gil

Board Assistant

Clerk of the Board of Supervisors

(951) 955-8464

MS# 1010

Confidentiality Disclaimer

This email is confidential and intended solely for the use of the individual(s) to whom it is addressed. The information contained in this message may be privileged and confidential and protected from disclosure. If you are not the author's intended recipient, be advised that you have received this email in error and that any use, dissemination, forwarding, printing, or copying of this email is strictly prohibited. If you have received this email in error please delete all copies, both electronic and printed, and contact the author immediately.

County of Riverside California

NOTICE OF PUBLIC MEETING BEFORE THE BOARD OF SUPERVISORS OF RIVERSIDE COUNTY ON A GENERAL PLAN INITIATION PROCEEDINGS FOR A GENERAL PLAN AMENDMENT IN THE REMAP – ANZA ZONING, THIRD SUPERVISORIAL DISTRICT

NOTICE IS HEREBY GIVEN that a public meeting will be held before the Board of Supervisors of Riverside County, California, on the 1st Floor Board Chambers, County Administrative Center, 4080 Lemon Street, Riverside, on **Tuesday, January 24, 2017 at 10:30 A.M.** or as soon as possible thereafter, to consider initiation proceedings for the application submitted by Front Street Architects, LLP, on **General Plan Amendment No. 1177**, which proposes to amend the General Plan Foundation Component from Rural Community (RC) to Community Development (CD) and amend the land use from Estate Density Residential (EDR) to Commercial Retail (CR) on one parcel, totaling 7.74 gross acres (“the project”). The project is located northerly of Wellman Road, southerly of Highway 371, easterly of Kirby Road, and westerly of Rolling Hills, in the REMAP Area – Anza Zoning, Third Supervisorial District.

The Planning Commission recommended that the Board of Supervisors adopt an order initiating proceedings for **General Plan Amendment No. 1177**.

The project case file may be viewed from the date of this notice until the public hearing, Monday through Friday, from 8:00 a.m. to 5:00 p.m. at the Clerk of the Board of Supervisors at 4080 Lemon Street, 1st Floor, Riverside, California 92501, and at the Riverside County Planning Department at 4080 Lemon Street, 12th Floor, Riverside, California 92501.

FOR FURTHER INFORMATION REGARDING THIS PROJECT, PLEASE CONTACT JOHN HILDEBRAND, PROJECT PLANNER, AT (951) 955-1888 OR EMAIL jhildebr@rctlma.org.

Any person wishing to testify in support of or in opposition to the project may do so in writing between the date of this notice and the public meeting, or may appear and be heard at the time and place noted above. All written comments received prior to the public meeting will be submitted to the Board of Supervisors and the Board of Supervisors will consider such comments, in addition to any oral testimony, before making a decision on the project.

If you challenge the above item in court, you may be limited to raising only those issues you or someone else raised at the public meeting described in this notice, or in written correspondence to the Planning Commission or Board of Supervisors at, or prior to, the public meeting. Be advised that as a result of the public meeting and the consideration of all public comment, written and oral, the Board of Supervisors may amend, in whole or in part, the project and/or the related environmental document. Accordingly, the designations, development standards, design or improvements, or any properties or lands within the boundaries of the project, may be changed in a way other than specifically proposed.

Please send all written correspondence to: Clerk of the Board, 4080 Lemon Street, 1st Floor, Post Office Box 1147, Riverside, CA 92502-1147

Alternative formats available upon request to individuals with disabilities. If you require reasonable accommodation, please contact Lisa Wagner at (951) 955-1063 or email at LWagner@rivco.org, 72 hours prior to the meeting.

Dated: January 17, 2017

Kecia Harper-Ihem, Clerk of the Board
By: Cecilia Gil, Board Assistant

CERTIFICATE OF POSTING

(Original copy, duly executed, must be attached to
the original document at the time of filing)

I, Cecilia Gil, Board Assistant to Kecia Harper-Ihem, Clerk of the Board of Supervisors, for the County of Riverside, do hereby certify that I am not a party to the within action or proceeding; that on January 17, 2017, I forwarded to Riverside County Clerk & Recorder's Office a copy of the following document:

NOTICE OF PUBLIC MEETING

GPA 1177

to be posted in the office of the County Clerk at 2724 Gateway Drive, Riverside, California 92507. Upon completion of posting, the County Clerk will provide confirmation of posting.

Board Agenda Date: January 24, 2017 @ 10:30 A.M.

SIGNATURE: *Cecilia Gil* DATE: January 17, 2017
Cecilia Gil

Gil, Cecilia

From: Kennemer, Bonnie <bkeneme@srclkrec.com>
Sent: Tuesday, January 17, 2017 8:41 AM
To: Gil, Cecilia; Buie, Tammie; Garrett, Nancy; Meyer, Mary Ann
Subject: RE: FOR POSTING: GPA 1177

Good Morning,

The attached notice has been received and will be posted today.

Thank you,
Bonnie

From: Gil, Cecilia [mailto:CCGIL@RIVCO.ORG]
Sent: Tuesday, January 17, 2017 8:39 AM
To: Buie, Tammie <tbuie@srclkrec.com>; Garrett, Nancy <ngarrett@srclkrec.com>; Kennemer, Bonnie <bkeneme@srclkrec.com>; Meyer, Mary Ann <MaMeyer@srclkrec.com>
Subject: FOR POSTING: GPA 1177

Good morning! Attached is a Notice of Public Meeting for POSTING. Please confirm. THANK YOU!

Cecilia Gil

Board Assistant
Clerk of the Board of Supervisors
(951) 955-8464
MS# 1010

Confidentiality Disclaimer

This email is confidential and intended solely for the use of the individual(s) to whom it is addressed. The information contained in this message may be privileged and confidential and protected from disclosure. If you are not the author's intended recipient, be advised that you have received this email in error and that any use, dissemination, forwarding, printing, or copying of this email is strictly prohibited. If you have received this email in error please delete all copies, both electronic and printed, and contact the author immediately.

County of Riverside California



THE PRESS-ENTERPRISE

FOR BILLING INQUIRIES:
CALL (951) 368-9712
EMAIL billinginquiry@pe.com

DATE	ORDER NUMBER	PO Number	PRODUCT	SIZE	AMOUNT
1/20/17	0010230472	GPA 1177	PE Riverside	2 x 79 Li	229.10

**RECEIVED RIVERSIDE COUNTY
CLERK / BOARD OF SUPERVISORS
2017 JAN 26 AM 10:26**

*Planning
15-2 of 01/24/17*

Placed by: Cecilia Gil

BALANCE DUE
229.10

Legal Advertising Invoice

SALES/CONTACT INFORMATION		ADVERTISER INFORMATION			
		BILLING DATE	BILLED ACCOUNT NUMBER	ADVERTISER/CLIENT NUMBER	ADVERTISER/CLIENT NAME
Nick Eller 951-368-9229		01/20/2017	1100141323	1100141323	BOARD OF SUPERVISORS

PLEASE DETACH AND RETURN THIS PORTION WITH YOUR REMITTANCE

ADVERTISER/CLIENT NAME		
BOARD OF SUPERVISORS		
BILLING DATE	BILLED ACCOUNT NUMBER	ADVERTISER/CLIENT NUMBER
01/20/2017	1100141323	1100141323
BALANCE DUE	ORDER NUMBER	TERMS OF PAYMENT
229.10	0010230472	DUE UPON RECEIPT

SOUTHERN CALIFORNIA NEWS GROUP

THE PRESS-ENTERPRISE

Legal Advertising Invoice

BILLING ACCOUNT NAME AND ADDRESS

REMITTANCE ADDRESS

BOARD OF SUPERVISORS
COUNTY OF RIVERSIDE
'P.O. BOX 1147'
RIVERSIDE, CA 92502

The Press-Enterprise
Dept LA 24453
Pasadena, CA 91185-4453

THE PRESS-ENTERPRISE

1825 Chicago Ave, Suite 100
Riverside, CA 92507
951-684-1200
951-368-9018 FAX

**PROOF OF PUBLICATION
(2010, 2015.5 C.C.P)**

Publication(s): The Press-Enterprise

PROOF OF PUBLICATION OF

Ad Desc.: GPA 1177

I am a citizen of the United States. I am over the age of eighteen years and not a party to or interested in the above entitled matter. I am an authorized representative of THE PRESS-ENTERPRISE, a newspaper in general circulation, printed and published daily in the County of Riverside, and which newspaper has been adjudicated a newspaper of general circulation by the Superior Court of the County of Riverside, State of California, under date of April 25, 1952, Case Number 54446, under date of March 29, 1957, Case Number 65673, under date of August 25, 1995, Case Number 267864, and under date of September 16, 2013, Case Number RIC 1309013; that the notice, of which the annexed is a printed copy, has been published in said newspaper in accordance with the instructions of the person(s) requesting publication, and not in any supplement thereof on the following dates, to wit:

01/20/2017

I certify (or declare) under penalty of perjury that the foregoing is true and correct.

Date: Jan 20, 2017

At: Riverside, California

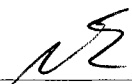

Legal Advertising Representative, The Press-Enterprise

BOARD OF SUPERVISORS
COUNTY OF RIVERSIDE
P.O. BOX 1147
RIVERSIDE, CA 92502

Ad Number: 0010230472-01

P.O. Number: GPA 1177

Ad Copy:

NOTICE OF PUBLIC MEETING BEFORE THE BOARD OF SUPERVISORS OF RIVERSIDE COUNTY ON A GENERAL PLAN INITIATION PROCEEDINGS FOR A GENERAL PLAN AMENDMENT IN THE REMAP - ANZA ZONING, THIRD SUPERVISORIAL DISTRICT

NOTICE IS HEREBY GIVEN that a public meeting will be held before the Board of Supervisors of Riverside County, California, on the 1st Floor Board Chambers, County Administrative Center, 4080 Lemon Street, Riverside, on **Tuesday, January 24, 2017 at 10:30 A.M.**, or as soon as possible thereafter, to consider initiation proceedings for the application submitted by Front Street Architects, LLP, on **General Plan Amendment No. 1177**, which proposes to amend the General Plan Foundation Component from Rural Community (RC) to Community Development (CD) and amend the land use from Estate Density Residential (EDR) to Commercial Retail (CR) on one parcel, totaling 7.74 gross acres ("the project"). The project is located northerly of Wellman Road, southerly of Highway 371, easterly of Kirby Road, and westerly of Rolling Hills, in the REMAP Area - Anza Zoning, Third Supervisorial District.

The Planning Commission recommended that the Board of Supervisors adopt an order initiating proceedings for **General Plan Amendment No. 1177**.

The project case file may be viewed from the date of this notice until the public hearing, Monday through Friday, from 8:00 a.m. to 5:00 p.m. at the Clerk of the Board of Supervisors at 4080 Lemon Street, 1st Floor, Riverside, California 92501, and at the Riverside County Planning Department at 4080 Lemon Street, 12th Floor, Riverside, California 92501.

FOR FURTHER INFORMATION REGARDING THIS PROJECT, PLEASE CONTACT JOHN HILDEBRAND, PROJECT PLANNER, AT (951) 955-1888 OR EMAIL jhildebr@rcplma.org.

Any person wishing to testify in support of or in opposition to the project may do so in writing between the date of this notice and the public meeting, or may appear and be heard at the time and place noted above. All written comments received prior to the public meeting will be submitted to the Board of Supervisors and the Board of Supervisors will consider such comments, in addition to any oral testimony, before making a decision on the project.

If you challenge the above item in court, you may be limited to raising only those issues you or someone else raised at the public meeting described in this notice, or in written correspondence to the Planning Commission or Board of Supervisors at, or prior to, the public meeting. Be advised that as a result of the public meeting and the consideration of all public comment, written and oral, the Board of Supervisors may amend, in whole or in part, the project and/or the related environmental document. Accordingly, the designations, development standards, design or improvements, or any properties or lands within the boundaries of the project, may be changed in a way other than specifically proposed.

Please send all written correspondence to: Clerk of the Board, 4080 Lemon Street, 1st Floor, Post Office Box 1147, Riverside, CA 92502-1147

Alternative formats available upon request to individuals with disabilities. If you require reasonable accommodation, please contact Lisa Wagner at (951) 955-1063 or email at LWagner@rivco.org, 72 hours prior to the meeting.

Dated: January 17, 2017
Kecia Harper-Ihem, Clerk of the Board
By: Cecilia Gil, Board Assistant

1/20

RECEIVED RIVERSIDE COUNTY
CLERK / BOARD OF SUPERVISORS
2017 JAN 26 AM 10:26

**Riverside County Board of Supervisors
Request to Speak**

Submit request to Clerk of Board (right of podium),
Speakers are entitled to three (3) minutes, subject
to Board Rules listed on the reverse side of this form.

SPEAKER'S NAME: Ms. Miller

Address: _____
(only if follow-up mail response requested)

City: _____ **Zip:** _____

Phone #: _____

Date: _____ **Agenda #** 15.2

PLEASE STATE YOUR POSITION BELOW:

Position on "Regular" (non-appealed) Agenda Item:

_____ **Support** **Oppose** _____ **Neutral**

Note: If you are here for an agenda item that is filed
for "Appeal", please state separately your position on
the appeal below:

_____ **Support** _____ **Oppose** _____ **Neutral**

I give my 3 minutes to: _____

BOARD RULES

Requests to Address Board on "Agenda" Items:

You may request to be heard on a published agenda item. Requests to be heard must be submitted to the Clerk of the Board before the scheduled meeting time.

Requests to Address Board on items that are "NOT" on the Agenda:

Notwithstanding any other provisions of these rules, member of the public shall have the right to address the Board during the mid-morning "Oral Communications" segment of the published agenda. Said purpose for address must pertain to issues which are under the direct jurisdiction of the Board of Supervisors. YOUR TIME WILL BE LIMITED TO THREE (3) MINUTES.

Power Point Presentations/Printed Material:

Speakers who intend to conduct a formalized Power Point presentation or provide printed material must notify the Clerk of the Board's Office by 12 noon on the Monday preceding the Tuesday Board meeting, insuring that the Clerk's Office has sufficient copies of all printed materials and at least one (1) copy of the Power Point CD. Copies of printed material given to the Clerk (by Monday noon deadline) will be provided to each Supervisor. If you have the need to use the overhead "Elmo" projector at the Board meeting, please insure your material is clear and with proper contrast, notifying the Clerk well ahead of the meeting, of your intent to use the Elmo.

Individual Speaker Limits:

Individual speakers are limited to a maximum of three (3) minutes. Please step up to the podium when the Chairman calls your name and begin speaking immediately. Pull the microphone to your mouth so that the Board, audience, and audio recording system hear you clearly. Once you start speaking, the "green" podium light will light. The "yellow" light will come on when you have one (1) minute remaining. When you have 30 seconds remaining, the "yellow" light will begin flash, indicating you must quickly wrap up your comments. Your time is up when the "red" light flashes. The Chairman adheres to a strict three (3) minutes per speaker. **Note: If you intend to give your time to a "Group/Organized Presentation", please state so clearly at the very bottom of the reverse side of this form.**

Group/Organized Presentations:

Group/organized presentations with more than one (1) speaker will be limited to nine (9) minutes at the Chairman's discretion. The organizer of the presentation will automatically receive the first three (3) minutes, with the remaining six (6) minutes relinquished by other speakers, as requested by them on a completed "Request to Speak" form, and clearly indicated at the front bottom of the form.

Addressing the Board & Acknowledgement by Chairman:

The Chairman will determine what order the speakers will address the Board, and will call on all speakers in pairs. The first speaker should immediately step to the podium and begin addressing the Board. The second speaker should take up a position in one of the chamber aisles in order to quickly step up to the podium after the preceding speaker. This is to afford an efficient and timely Board meeting, giving all attendees the opportunity to make their case. Speakers are prohibited from making personal attacks, and/or using coarse, crude, profane or vulgar language while speaking to the Board members, staff, the general public and/or meeting participants. Such behavior, at the discretion of the Board Chairman may result in removal from the Board Chambers by Sheriff Deputies.

**Riverside County Board of Supervisors
Request to Speak**

Submit request to Clerk of Board (right of podium),
Speakers are entitled to three (3) minutes, subject
to Board Rules listed on the reverse side of this form.

SPEAKER'S NAME: Robyn Garrison

Address: _____
(only if follow-up mail response requested)

City: ANZA **Zip:** 92539

Phone #: 805.312.0369

Date: 11/24/17 **Agenda #** 15.2

PLEASE STATE YOUR POSITION BELOW:

Position on "Regular" (non-appealed) Agenda Item:

Support **Oppose** **Neutral**

Note: If you are here for an agenda item that is filed
for "Appeal", please state separately your position on
the appeal below:

Support **Oppose** **Neutral**

I give my 3 minutes to: _____

BOARD RULES

Requests to Address Board on "Agenda" Items:

You may request to be heard on a published agenda item. Requests to be heard must be submitted to the Clerk of the Board before the scheduled meeting time.

Requests to Address Board on items that are "NOT" on the Agenda:

Notwithstanding any other provisions of these rules, member of the public shall have the right to address the Board during the mid-morning "Oral Communications" segment of the published agenda. Said purpose for address must pertain to issues which are under the direct jurisdiction of the Board of Supervisors. YOUR TIME WILL BE LIMITED TO THREE (3) MINUTES.

Power Point Presentations/Printed Material:

Speakers who intend to conduct a formalized Power Point presentation or provide printed material must notify the Clerk of the Board's Office by 12 noon on the Monday preceding the Tuesday Board meeting, insuring that the Clerk's Office has sufficient copies of all printed materials and at least one (1) copy of the Power Point CD. Copies of printed material given to the Clerk (by Monday noon deadline) will be provided to each Supervisor. If you have the need to use the overhead "Elmo" projector at the Board meeting, please insure your material is clear and with proper contrast, notifying the Clerk well ahead of the meeting, of your intent to use the Elmo.

Individual Speaker Limits:

Individual speakers are limited to a maximum of three (3) minutes. Please step up to the podium when the Chairman calls your name and begin speaking immediately. Pull the microphone to your mouth so that the Board, audience, and audio recording system hear you clearly. Once you start speaking, the "green" podium light will light. The "yellow" light will come on when you have one (1) minute remaining. When you have 30 seconds remaining, the "yellow" light will begin flash, indicating you must quickly wrap up your comments. Your time is up when the "red" light flashes. The Chairman adheres to a strict three (3) minutes per speaker. **Note: If you intend to give your time to a "Group/Organized Presentation", please state so clearly at the very bottom of the reverse side of this form.**

Group/Organized Presentations:

Group/organized presentations with more than one (1) speaker will be limited to nine (9) minutes at the Chairman's discretion. The organizer of the presentation will automatically receive the first three (3) minutes, with the remaining six (6) minutes relinquished by other speakers, as requested by them on a completed "Request to Speak" form, and clearly indicated at the front bottom of the form.

Addressing the Board & Acknowledgement by Chairman:

The Chairman will determine what order the speakers will address the Board, and will call on all speakers in pairs. The first speaker should immediately step to the podium and begin addressing the Board. The second speaker should take up a position in one of the chamber aisles in order to quickly step up to the podium after the preceding speaker. This is to afford an efficient and timely Board meeting, giving all attendees the opportunity to make their case. Speakers are prohibited from making personal attacks, and/or using coarse, crude, profane or vulgar language while speaking to the Board members, staff, the general public and/or meeting participants. Such behavior, at the discretion of the Board Chairman may result in removal from the Board Chambers by Sheriff Deputies.