

**SUBMITTAL TO THE BOARD OF SUPERVISORS
COUNTY OF RIVERSIDE, STATE OF CALIFORNIA**



ITEM
3.57
(ID # 3719)

MEETING DATE:

Tuesday, April 11, 2017

FROM : TLMA-TRANSPORTATION:

SUBJECT: TLMA - TRANSPORTATION DEPARTMENT: Tenant Relocation Claim for the Clinton Keith Road Extension Project. 3rd District; [\$43,465 - Total Cost]; CFD 07-2 Clinton Keith Road 100%

RECOMMENDED MOTION: That the Board of Supervisors:

1. Find that nothing further is required pursuant to the California Environmental Quality Act (CEQA) because all potentially significant effects have been adequately analyzed in an earlier certified Final Environmental Impact Report No. 398, a Supplemental EIR and an Addendum to the Supplemental EIR; and
2. Approve the Tenant Relocation Claim and Claim for Residential Moving Expense Forms submitted for the Clinton Keith Road Extension Project; and
3. Authorize the Director of Transportation or her designee to execute any other documents and administer all actions necessary to complete this transaction; and
4. Authorize and allocate the amounts of \$26,250 for tenant relocation assistance, \$2,215 for tenant's moving expenses; and \$10,000 for staff and consultant costs; and
5. Authorize a contingency fund of \$5,000 in the event of any unforeseen relocation costs; and
6. Direct the Clerk of the Board to submit the Notice of Determination to the County Clerk for filing within five days of approval by the Board.

ACTION: Policy

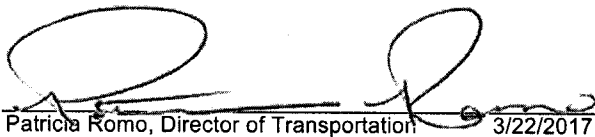
Patricia Komo, Director of Transportation 3/22/2017

MINUTES OF THE BOARD OF SUPERVISORS

On motion of Supervisor Jeffries, seconded by Supervisor Ashley and duly carried by unanimous vote, IT WAS ORDERED that the above matter is approved as recommended.

Ayes: Jeffries, Tavaglione, Washington and Ashley
Nays: None
Absent: None
Date: April 11, 2017
xc: Transp., Recorder

Kecia Harper-Ihem
Clerk of the Board
By: 
Deputy

**SUBMITTAL TO THE BOARD OF SUPERVISORS COUNTY OF RIVERSIDE,
STATE OF CALIFORNIA**

FINANCIAL DATA	Current Fiscal Year:	Next Fiscal Year:	Total Cost:	Ongoing Cost
COST	\$ 43,465	\$ 0	\$ 43,465	\$ 0
NET COUNTY COST	\$ 0	\$ 0	\$ 0	\$ 0
SOURCE OF FUNDS: CFD 07-2 Clinton Keith Road- 100%. No General funds will be used.			Budget Adjustment:	No
			For Fiscal Year:	16/17

C.E.O. RECOMMENDATION: Approve

BACKGROUND:

Summary

The Clinton Keith Road Extension Project is proposed to be constructed as a six-lane urban arterial between Antelope Road and State Route 79 in Western Riverside County, in accordance with the County General Plan. Phase I of the project, located between Antelope Road and Whitewood Road was completed on November 3, 2011. Phase IIA located between Whitewood Road and Leon Road is currently under construction to construct 4 new lanes and anticipated to be open to traffic in early 2018. Phase IIB located within the same limits of Phase IIA will add an additional 2 lanes and is expected to be under construction in mid-2018. Phase III of the Clinton Keith Road Extension Project, is the last phase and is located between Briggs Road and State Route 79 located in unincorporated County and the City of Murrieta, see Exhibit A.

The County of Riverside Transportation Department (Transportation Department) is the lead agency responsible for the completion of the Project. The Transportation Department has secured all of the right-of-way for Phase III of the Project with the exception of one property (APN: 480-100-015). The subject property is shown on Exhibit B. This property was tenant-occupied at the time the offer was presented to the fee owner.

The proposed displacement triggers relocation assistance obligations under State Relocation Law (California Government Code Section 7260 et seq.) and the State Relocation Guidelines (California Code of Regulations, Title 25, Chapter 6 et seq.). The Economic Development Division (EDA) Real Estate contracted with Overland, Pacific & Cutler, Inc. (OPC) who provided the tenant, Ms. Savage with the required General Information Notice and Notice of Eligibility. The estimated tenant relocation costs are \$26,250 and tenant's moving costs are \$2,215. Staff and OPC costs should not exceed \$10,000. However, a contingency fund of \$5,000 is requested in the event of any unforeseen relocation costs, bringing the total cost to \$43,465. The tenant elected to move out prior to disbursement of the relocation payment, therefore, no Relocation Plan was deemed necessary.

A Final Environmental Impact Report No 398 (SCH # 1995062022) was certified by the Board of Supervisors in compliance with CEQA in 2000 for the Clinton Keith Road Extension project. Supplemental Environmental Impact Report (SEIR) No. 398 was approved by the Board of

**SUBMITTAL TO THE BOARD OF SUPERVISORS COUNTY OF RIVERSIDE,
STATE OF CALIFORNIA**

Supervisors on February 7, 2006 (Agenda Item 3.44) for the Clinton Keith Road Extension Project. Additionally, on June 2, 2015 (Agenda Item 3-28), the Board of Supervisors approved an Addendum to the SEIR. The tenant relocation claim is an action in furtherance of the Clinton Keith Road Extension Project and is consistent with the characteristics evaluated in the SEIR and Addendum. Nothing further is required because all potentially significant effects have been adequately analyzed in the SEIR and Addendum.

The Form 11 has been reviewed and approved by County Counsel as to legal form.

Impact on Residents and Businesses

The Clinton Keith Widening Project will improve mobility for residents in Western Riverside County by providing a new East-West connection between Interstate 215 and State Route 79.

SUPPLEMENTAL:

Additional Fiscal Information

The following summarizes the not-to-exceed funding necessary for the relocation assistance to be provided to the displaced tenant due to the Project.

Tenant Relocation and Moving Costs	\$28,465
Staff and consultant (OPC) costs	\$10,000
Contingency	\$5,000
Total	\$43,465

All costs associated with this tenant relocation are fully funded by the CFD 07-02 Clinton Keith Road Fund in the Transportation Department's budget for FY 2016-17. No net County costs will be incurred as a result of this transaction.

ATTACHMENTS:

Vicinity Map
Exhibit A - Project Map
Exhibit B – Subject Property
Claim Forms for Tenant Relocation and Moving Expenses
Notice of Determination

SUBMITTAL TO THE BOARD OF SUPERVISORS COUNTY OF RIVERSIDE,
STATE OF CALIFORNIA

Marsha Victor, Chief Deputy County Counsel

3/22/2017

Tina Grande, Principal Management Analyst

3/30/2017

Gregory J. Priamos, Director County Counsel

3/22/2017

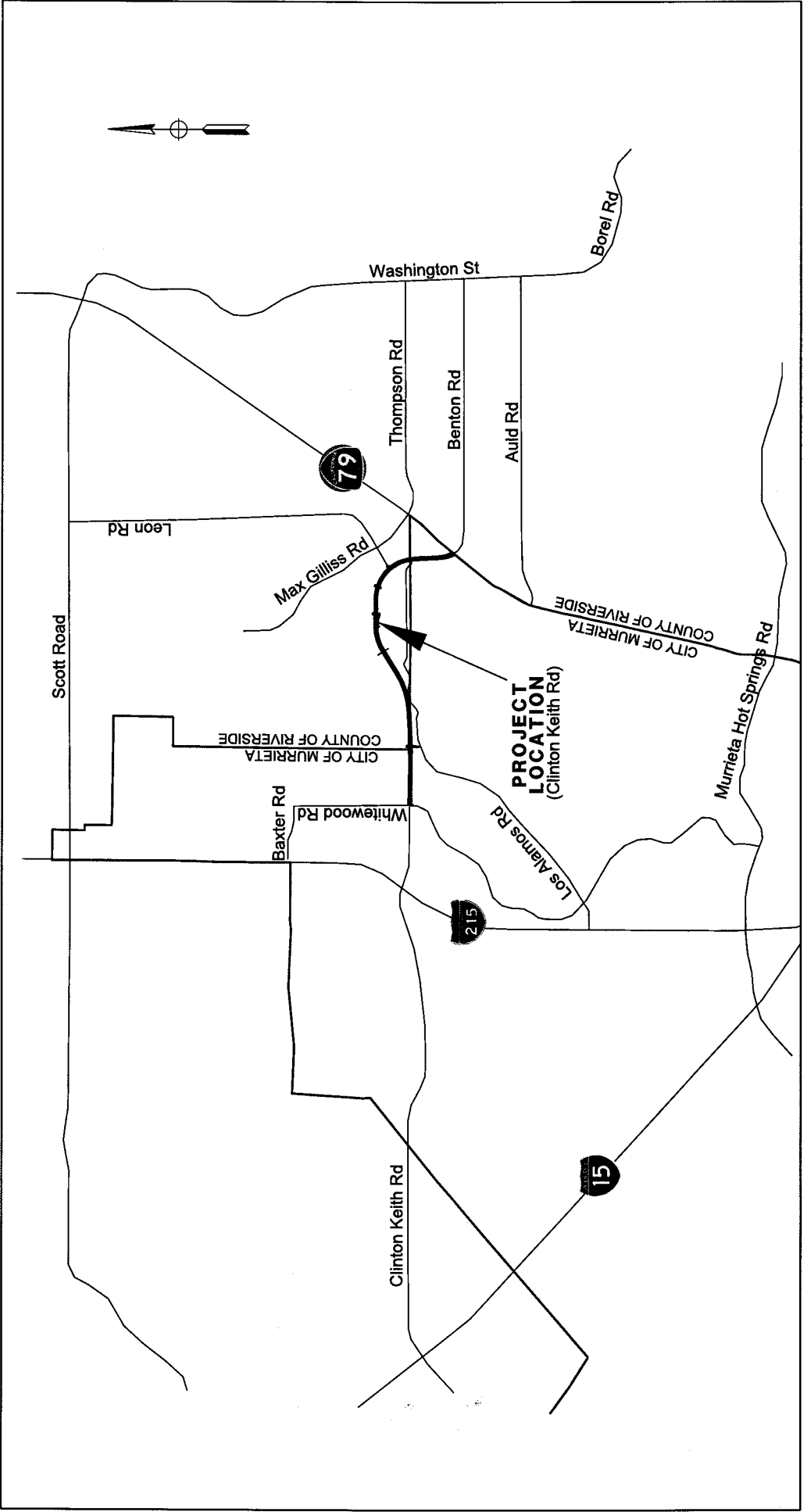

VICINITY MAP
CLINTON KEITH ROAD

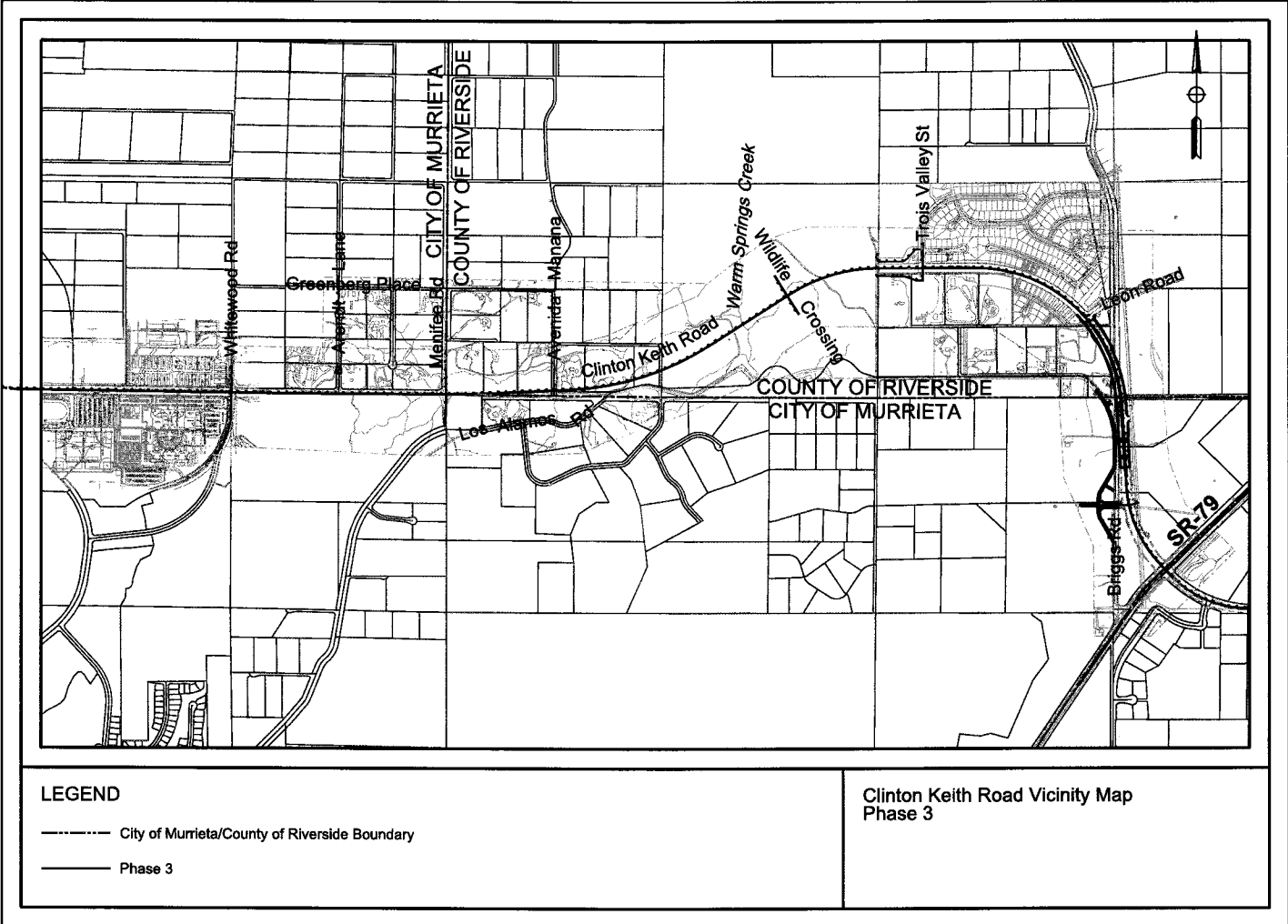

LEGEND

- City of Murrieta/County of Riverside Boundary
- Phase 3

Clinton Keith Road Vicinity Map
Phase 3

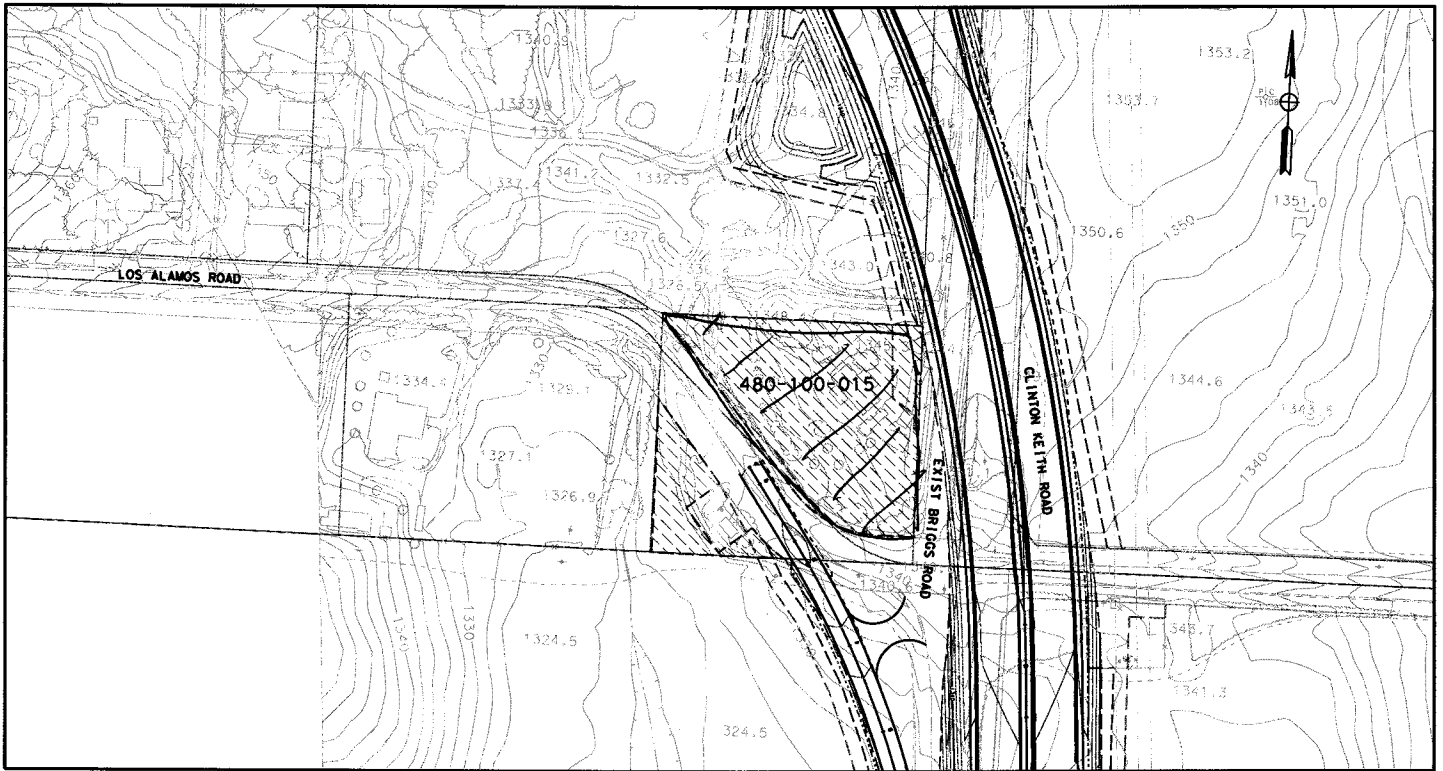

Extr-Lesovsky.dgn

LEGEND

- New R/W
- New Cut/Fill
- New Slope Easement
- New TCE
- Parcel Lines
-  Lesovsky Property

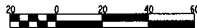

Clinton Keith Road
 Lesovsky Property (APN 480-100-015)
 Riverside County Transportation Department

Claim for Rental or Downpayment Assistance Payment

INSTRUCTIONS AND PRIVACY NOTICE: This claim form is for the use of families and individuals applying for a Rental or Downpayment Assistance Payment. You are not required by law to furnish this information, but if you do not provide it, you may not receive this payment, or it may take longer to pay you. An OPC representative of the Displacing Agency will help you complete the form and will explain the information that you must provide in support of this claim, eligibility requirements, and time limits to file a claim. If the full amount of your claim is not approved, the Agency will provide you with a written explanation of the reason. If you are not satisfied with the Agency's determination, you may appeal that determination. This information is being collected under the authority of the California Relocation Assistance Act.

Claim Type:	CA STATE (Full Household Benefits)
Agency:	Riverside County EDA
Project:	Clinton Keith Road Extension Project
OPC Case:	RED-0121:R001
OPC Claim:	RED-021:R001 RAP:001
Program:	State/Local

1a. Claimant(s) Name(s): Dustlelyn Savage	1b. Claimant(s) Current Address: 35975 Briggs Rd. Murrieta CA, 92563	1c. Claimant(s) Phone Number: 805-907-6393
---	--	--

2a. This claim is for the following relocation benefit: Rental Assistance Downpayment Assistance

2b. Have all members of the household moved to the same dwelling (if "NO", explain in Notes)? Yes No

2c. Do you or will you receive a Federal, State or local housing subsidy at your replacement location? Yes No

Dwelling	Address	When Did You Rent/Buy/In Unit?	When Did You Move into this Unit?	When Did You Move out of this Unit?
3. You Moved FROM	35975 Briggs Rd. Murrieta CA, 92563	5/1/2015	5/1/2015	12/3/2016
4. You Moved TO	36250 Voltare St. Winchetser, CA 92596	12/1/2016	12/3/2016	

5. Assistance Payment Determination (for households claiming together)		Amount
(a) Monthly Housing Cost for Replacement Dwelling that you moved TO (from Item 15(h), col (c))		\$2,457.00
(b) Monthly Housing Cost for Comparable Replacement Dwelling (from Item 15(h), col (b))		\$2,457.00
(c) The lesser of Line 5(a) or Line 5(b)		\$2,457.00
(d) Monthly Housing Cost for Displacement Dwelling that you moved FROM (from Item 15(h), col (a))		\$1,832.00
(e) 30% of Adjusted Gross Monthly Household Income (From Item 16(f))		N/A
(f) Base Monthly Rent (the lesser of line 5(d) or line 5(e))		\$1,832.00
(g) Monthly Need (line (c) minus line (f))		\$625.00
(h) Amount of Rental/Downpayment assistance eligibility (line 5(g) multiplied by 42 months) [] Eligibility of N/A reduced by 1/2 for renter from owner-occupant.		\$26,250.00
(i) Total Amount of Payments Previously Received (from Item 17)		\$0.00
(j) Offset amount for Rents Due to the Agency		\$0.00
(k) Amount Requested this Claim (line 5(h) minus line 5(i) and 5(j), or describe in Notes)		\$26,250.00

6. Certification by Claimant(s): I CERTIFY that this claim and supporting information are true and complete, that I have not submitted any other claim for the expenses listed and that I have not been paid for the expenses by any other source.

Signature(s) of Claimant(s) 	Date 3-21-17
---------------------------------	------------------------

FOR AGENCY AND/OR AGENCY REPRESENTATIVES USE ONLY

7. Is this an advance claim based on prelim. info? <input checked="" type="checkbox"/> YES <input type="checkbox"/> NO	10. Make Payments in: <input type="checkbox"/> Lump Sum <input checked="" type="checkbox"/> Installm. (explain in Notes)
8. Is this a final claim for this benefit type? <input checked="" type="checkbox"/> YES <input type="checkbox"/> NO	11. Effective Date of Eligibility for Relocation Assistance: 1/15/2016
9. Remaining RAP Balances: \$0.00	12. Date Replacement found "Decent, Safe & Sanitary": 12/2/2016

10. Recommended Disbursement Payment(s)				11. Benefit Payment(s) Action			
Chk #	Payable To	In The Amount	Check Disposition	Action	Name & Title	Initial	Date
# 1	Dustlelyn Savage	\$26,250.00	Hold for pick-up by OPC	OPC Recommended:	Albert Harmon Agent		3/21/17
# 2		\$0.00		OPC Reviewed:	Janep Parks SRWA Senior Program Manager		3/21/17
# 3		\$0.00		Agency Approved:	Agency Approval		

INSTRUCTIONS: The term "Monthly Housing Cost" means the average monthly cost for rent and utility charges. Utility charges include 1/12 of the estimated annual costs for electricity, gas, other heating/cooking fuels, water and sewer, and trash removal. For any utility services covered by the monthly rent, enter "N/A" (in Monthly Rent).	AVERAGE MONTHLY HOUSING COST		
	(a) Displacement Dwelling FROM Which You Moved	(b) Comparable Replacement Dwelling for Eligible Occupants (Provided by Agency)	(c) Replacement Dwelling TO Which You Moved (If DAP or Advance, use col (b))
Rent Basis: <input checked="" type="checkbox"/> Actual <input type="checkbox"/> Market/Economic			
(a) Contract Rent Amount (List utilities not included in rent in items 15(b) to (e))	\$1,600.00	\$2,150.00	\$2,150.00
(b) Electric	\$147.00	\$177.00	\$177.00
(c) Gas	\$85.00	\$51.00	\$51.00
(d) Water	\$0.00	\$27.00	\$27.00
(e) Sewer / Trash / Other	\$0.00	\$52.00	\$52.00
(f) Gross Monthly Housing Cost (add lines (a) through (e))	\$1,832.00	\$2,457.00	\$2,457.00
(g) Monthly Housing Subsidy, if any (e.g. Section 8 Assistance)	\$0.00	\$0.00	\$0.00
(h) Net Monthly Housing Cost (line (f) minus line (g))	\$1,832.00	\$2,457.00	\$2,457.00

16. Determination of Claimant's Household Income <small>(Not applicable to 180-day under occupants who choose to rent; Enter "N/A" in line 16(f))</small>	Amount
(a) Gross Annual Household Income (Enter each adult household member name with income, including persons not lawfully present in the US. Enter "N/A" for name and amount on line 1 if the household income documentation is not sufficient.)	
1. [name 1]	\$0.00
2.	\$0.00
3.	\$0.00
4.	\$0.00
5.	\$0.00
6.	\$0.00
7.	\$0.00
8.	\$0.00
9.	\$0.00
(b) Total Gross Annual Household Income (Sum of entries in item 16(a))	\$0.00
(c) Adjustments to Gross Annual Household Income (Dependents, elderly/handicapped, childcare, medical. See Guidelines)	\$0.00
(d) Adjusted Gross Annual Household Income (line 16(b) minus line 16(c))	\$0.00
(e) Adjusted Gross Monthly Household Income (item 16(d) divided by 12 months)	\$0.00
(f) 30% of Adjusted Gross Monthly Household Income (30% of item 16(e))	N/A

17. Previous RAP/DAP Payments		18. Notes
(a) Date	(b) Amount	This claim represents the first and final relocation assistance payment (RAP) of \$26,250.00. The claimant has relocated to a decent safe and sanitary replacement site and has met the spend to get requirements to receive the maximum relocation benefits.
(1) 00/00/00	\$0.00	
(2) 00/00/00	\$0.00	
(3) 00/00/00	\$0.00	
(4) 00/00/00	\$0.00	
(5) 00/00/00	\$0.00	
TOTAL	\$0.00	

Claim for Residential Moving and Related Expenses

INSTRUCTIONS AND PRIVACY NOTICE: This claim form is for the use of families and individuals applying for a payment of Moving and Related Expenses. You are not required by law to furnish this information, but if you do not provide it, you may not receive this payment, or it may take longer to pay you. You may apply either for a fixed payment, actual expenses supported by receipts, or in some cases, a combination of both. An OPC representative of the Displacing Agency will help you complete the form and will explain the different payment types, the information that you must provide in support of this claim, eligibility requirements, and time limits to file a claim. If the full amount of your claim is not approved, the Agency will provide you with a written explanation of the reason. If you are not satisfied with the Agency's determination, you may appeal that determination. This information is being collected under the authority of the Uniform Relocation Assistance and Real Property Acquisition Act (URA) and/or California Relocation Assistance Act.

Claim Type: Full Household Benefits (CA schedule)
Agency: Riverside County EDA
Project: Clinton Keith Road Extension Project
OPC Case: RED-021:R001
OPC Claim: RED-021:R001 RAP:001
Program: State/Local

1a. Claimant(s) Name(s) Dustielyn Savage	1b. Claimant(s) Current Address 35975 Briggs Rd. Murrieta CA, 92563	1c. Claimant(s) Phone Number 805-907-6393
--	---	---

2. Have all members of the household moved to the same dwelling (if "NO", explain in Notes)? [X] Yes [] No

Dwelling	Address	When Did You Move To This Unit?	When Did You Move Out Of This Unit?
3. You Moved FROM	35975 Briggs Rd. Murrieta CA, 92563	5/1/2015	12/3/2016
4. You Moved TO	<i>36250 Village St. Chico, CA 95926</i> 35975 Briggs Rd. Murrieta CA, 92563	12/1/2016	

6. Moving Payment Determination (for households claiming together)				Amount
(a) Number of total household occupants				3
(b) Number of eligible household occupants				3
(c) Fixed Moving Payment based on	7	rooms*, furnished by tenant (Y/N):	Yes	\$2,215.00
(* Enter number of rooms only if claiming Fixed Moving payment. Include total physical and content rooms, but exclude bathrooms, hallways, and closets. Amount calculated for project location and furnished status from URA Moving Cost Schedule in Item 12).				
(d) Actual Moving Expenses (from item 11, not to exceed approved moving estimates)				\$0.00
(e) Total of Fixed and Actual Expenses claimed (line (c) plus line (d))				\$2,215.00
(f) Amount claimed prorated to the number of eligible occupants				\$2,215.00
(g) Total amount of payments previously received (from item 14)				\$0.00
(h) Offset amount for rents due to the Agency				\$0.00
(i) Amount Requested this Claim (Line 5(f) minus line 5(g) and 5(h) or describe in Notes)				\$2,215.00

6. Certification by Claimant(s): **I CERTIFY that this claim and supporting information are true and complete, that I have not submitted any other claim for the expenses listed and that I have not been paid for the expenses by any other source.**

Signature(s) of Claimant(s) <i>Dustielyn Savage</i>	Date 12-6-16
--	------------------------

FOR AGENCY AND/OR AGENCY REPRESENTATIVES USE ONLY

7. Is this an advance claim based on prelim. info?: [X] YES [] NO				8. Is this a final claim for this benefit type?: [X] YES [] NO			
9. Recommended Benefit Payment(s):				10. Benefit Payment(s) Actions:			
Chk #	Payable To	In The Amount	Check Disposition	Action	Name & Title	Initial	Date
#1	Dustielyn Savage	\$2,215.00	Hold for pick-up by OPC	OPC Recommended:	Albert Harmon Agent	<i>AH</i>	12/6/16
#2		\$0.00		OPC Reviewed:	Darryl Root Program Manager	<i>DR</i>	3-17-17
#3		\$0.00		Agency Approved:	Agency Approval		

#	Expense Type	Vendor/Contractor and Description (not to exceed approved moving estimates)	Amount
(1)	Moving		\$0.00
(2)			\$0.00
(3)			\$0.00
(4)			\$0.00
(5)			\$0.00
(6)	TOTAL ACTUAL EXPENSES:		\$0.00

12. URA Moving Cost Schedule (CA 2015)			13. Eligible and Ineligible Expenses	
Dwelling Furnished By Tenant:			Eligible Expenses:	
1	Room	\$725.00	<ol style="list-style-type: none"> 1. Transportation of displaced persons and personal property from the displacement site to the replacement site, generally within 50 miles of your displacement dwelling. 2. Packing, crating, uncrating and unpacking of personal property. 3. Necessary charges for the removal and hookup of appliances and other personal property, not acquired by Agency. Includes utility "hookup" and transfer charges. 4. Storage of personal property in connection with relocation, for period of up to 12 months. 5. Insurance of the personal property while moving and storing. 6. The reasonable cost of disassembling, moving, and reassembling any appurtenances attached to a mobile home, such as porches, decks, skirting, and awnings, which were not acquired, and unit anchoring. 7. The reasonable cost of repairs and/or modification so that a mobile home can be moved and/or make decent, safe, and sanitary. 8. The cost of nonrefundable mobile home park entrance fee, not to exceed the fee at a comparable mobile home park, if the person is displaced from a mobile home park or the Agency determines that payment of the fee is necessary to effect relocation. 9. The cost of removal of barriers for persons with handicaps or disabilities in the replacement dwelling for purposes of accommodating the needs of handicapped or disabled persons. 	
2	Rooms	\$930.00		
3	Rooms	\$1,165.00		
4	Rooms	\$1,375.00		
5	Rooms	\$1,665.00		
6	Rooms	\$1,925.00		
7	Rooms	\$2,215.00		
8	Rooms	\$2,505.00		
	each additional room	\$265.00		
Dwelling NOT Furnished By Tenant:			Ineligible Expenses:	
1	Room	\$475.00	<ol style="list-style-type: none"> 1. Cost of moving any building, structure or other real property in which the claimant has ownership. 2. Interest on a loan to cover moving expenses. 3. Personal Injury. 4. Any legal fee or other cost for preparing this claim, or for representing the claimant before the Agency. 5. Storage of personal property on real property owned or leased before the initiation of negotiations. 	
	each additional room	\$90.00		

14. Previous Moving Payments			15. Notes This claim represents a total fixed move payment. Please issue one check in the amount of \$2,215. The check will be delivered upon a final inspection of the property to insure that all personal property has been removed from the site and a certificate of abandonment has been signed.
(a) Date	(b) Amount		
(1)	00/00/00	\$0.00	
(2)	00/00/00	\$0.00	
(3)	00/00/00	\$0.00	
(4)	00/00/00	\$0.00	
(5)	00/00/00	\$0.00	
(6)	00/00/00	\$0.00	
TOTAL		\$0.00	

received an application from Upland Pipeline, LLC ("Upland") for a Presidential Permit authorizing the construction, connection, operation, and maintenance of pipeline facilities for the export of crude oil. If the application is approved, the proposed facilities will transport crude oil from the Williston Basin region in North Dakota across the U.S.-Canadian border near Burke County, North Dakota, for onward transportation to refineries in Canada and the eastern United States.

Upland is a limited liability corporation organized under the laws of the State of Delaware. The ultimate parent corporation of Upland is TransCanada Corporation ("TransCanada"). TransCanada is a major energy infrastructure firm whose assets include approximately 35,500 miles of natural gas pipelines and a 2,600-mile petroleum pipeline. Upland plans to enter into a development, management, and operations agreement with TransCanada Oil Pipeline Operations, Inc., a subsidiary of TransCanada, to provide operating services for the project.

Under E.O. 13337, the Secretary of State is designated and empowered to receive all applications for Presidential Permits for the construction, connection, operation, or maintenance, at the borders of the United States, of facilities for the exportation or importation of liquid petroleum, petroleum products, or other non-gaseous fuels to or from a foreign country. The Department of State has the responsibility to determine whether issuance of a new Presidential Permit for construction, connection, operation, and maintenance of the proposed Upland pipeline border facilities would serve the U.S. national interest.

The Department will conduct an environmental review consistent with the National Environmental Policy Act of 1969. The Department will provide more information on the review process in a future **Federal Register** notice.

Upland's application is available at: <http://www.state.gov/e/enr/applicant/applicants/index.htm>

FOR FURTHER INFORMATION CONTACT:
 Acting Director, Energy Resources Bureau, Energy Diplomacy (ENR/EDP/EWA) United States Department of State, 2201 C St. NW., Suite 4843, Washington, DC 20520.

Dated: April 27, 2015.
 Chris Davy,
 Acting Director, Energy Resources Bureau,
 Energy Diplomacy (ENR/EDP/EWA), Bureau
 of Energy Resources, U.S. Department of
 State.
 [FR Doc. 2015-18208 Filed 7-23-15; 8:45 am]
 BILLING CODE 4710-07-P

DEPARTMENT OF TRANSPORTATION

Federal Aviation Administration

System Wide Information Management (SWIM) Interactive Developer Workshop; Meeting Announcement

AGENCY: Federal Aviation Administration (FAA), DOT.

System Wide Information Management (SWIM) Interactive Developer Workshop; Meeting Announcement

Tuesday, September 22, 2015 to Thursday, September 24, 2015—From 8:00 a.m. to 4:30 p.m., FAA Florida NextGen Test Bed, 557 Innovation Way, Daytona Beach, FL 32114.

Open Meeting—Interactive Workshop

The Federal Aviation Administration (FAA) invites all interested stakeholders with a background in software development to attend an interactive workshop on System Wide Information Management (SWIM) at the state of the art NextGen Test Bed in Daytona Beach, FL. Join fellow developers as the FAA introduces and demonstrates current and new data services being made available from the agency's enterprise information gateway. Socializing new ideas on how to work with data from SWIM and what applications can be developed will be highly encouraged by the organizers.

Participants to the workshop who have an existing graphical user interface that visualizes data are encouraged to bring their application to use during the workshop. Participants that do not have an interface may be provided one at no cost. All participants must bring their own hardware (laptop preferred) to use during the event.

The FAA will be providing a connection to the Research & Development Data Domain allowing participants to engage and interact real time with data from SWIM in a non-operational environment. The following data types will be introduced and available to work with during the event:

- Notices to Airmen (NOTAM)
- Common Sourced Weather
- Terminal Data Distribution Services
- Flight Data Publication Services
- Traffic Flow Management Publication Services

Participants will be highly encouraged to introduce ideas of how they would incorporate SWIM data into their operation or application both before and after working with the data types provided. For more information or to register, visit www.faa.gov/nextgen/swim.

Space is limited so register early to secure a spot! Registration will close when all spots have been filled!

About SWIM

System Wide Information Management (SWIM) is the FAA's data distribution backbone of NextGen, the Next Generation Air Transportation System. SWIM utilizes a "one to many" data distribution model, allowing easier access to more data, providing it to the right person, at the right time, in the format they want. SWIM utilizes industry standard service oriented architecture (SOA) technology to be interoperable with many types of applications capable of web service and java based messaging. The FAA is also leading the use of standard data exchange models such as Aeronautical Information Exchange (AIXM) and Flight Information Exchange (FIXM).

Paul Fontaine,
 Director, NextGen Portfolio Management and Technology Development, Federal Aviation Administration.

[FR Doc. 2015-18213 Filed 7-23-15; 8:45 am]
 BILLING CODE P

DEPARTMENT OF TRANSPORTATION

Federal Highway Administration

Uniform Relocation and Real Property Acquisition for Federal and Federally-Assisted Programs; Fixed Payment for Moving Expenses; Residential Moves

AGENCY: Federal Highway Administration (FHWA), DOT.

ACTION: Notice.

SUMMARY: The purpose of this notice is to publish changes in the Fixed Residential Moving Cost Schedule for the States and Territories of Alabama, California, Colorado, District of Columbia, Florida, Guam, Hawaii, Idaho, Illinois, Louisiana, Maryland, Massachusetts, Minnesota, Montana, Nevada, New Jersey, North Dakota, Oklahoma, Puerto Rico, Rhode Island, South Carolina, Utah, Virginia, Wisconsin, and Wyoming as provided for by section 202(b) of the Uniform Relocation Assistance and Real Property Acquisition Policies Act of 1970, as amended. The schedule amounts for the States and Territories not listed above

remain unchanged. The Uniform Act applies to all programs or projects undertaken by Federal agencies or with Federal financial assistance that cause the displacement of any person.

DATES: The provisions of this notice are effective August 24, 2015, or on such earlier date as an agency elects to begin operating under this schedule.

FOR FURTHER INFORMATION CONTACT: Mary Jane Daluge, Office of Real Estate Services, (202) 366-2035, email address: *Maryjane.daluge@dot.gov*; Robert Black, Office of the Chief Counsel, (202) 366-1359, email address: *Robert.Black@dot.gov*; Federal Highway Administration, 1200 New Jersey Avenue SE., Washington, DC 20590. Office hours are from 8:00 a.m. to 4:30 p.m., e.t., Monday through Friday, except Federal holidays.

SUPPLEMENTARY INFORMATION:

Electronic Access

Internet users may reach the Office of the Federal Register's home page at: <http://www.archives.gov/> and the Government Printing Office's database: <http://www.fdsys.gov>.

Background

The Uniform Relocation Assistance and Real Property Acquisition Policies Act of 1970, as amended, 42 U.S.C. 4601-4655 (Uniform Act), established a program, which includes the payment of moving and related expenses, to assist persons who move because of Federal or federally assisted projects. The FHWA is the lead agency for implementing the provisions of the Uniform Act, and has issued governmentwide implementing regulations at 49 CFR part 24.

The following 17 Federal departments and agencies have, by cross-reference,

adopted the governmentwide regulations: Department of Agriculture; Department of Commerce; Department of Defense; Department of Education; Department of Energy; Department of Homeland Security; Environmental Protection Agency; Federal Emergency Management Agency; General Services Administration; Department of Health and Human Services; Department of Housing and Urban Development; Department of the Interior; Department of Justice; Department of Labor; Department of Veterans Affairs; National Aeronautics and Space Administration; Tennessee Valley Authority.

Section 202(b) of the Uniform Act provides that as an alternative to being paid for actual residential moving and related expenses, a displaced individual or family may elect payment for moving expenses on the basis of a moving expense schedule established by the head of the lead agency. The governmentwide regulations at 49 CFR 24.302 provide that the FHWA will develop, approve, maintain, and update this schedule, as appropriate.

The purpose of this notice is to update the schedule published on May 23, 2012, at 77 FR 30586.

The schedule is being updated to reflect the increased costs associated with moving personal property and was developed from data provided by State highway agencies. This update increases the schedule amounts in the States and Territories of Alabama, California, Colorado, District of Columbia, Florida, Guam, Hawaii, Idaho, Illinois, Louisiana, Maryland, Massachusetts, Minnesota, Montana, Nevada, New Jersey, North Dakota, Oklahoma, Puerto Rico, Rhode Island, South Carolina,

Utah, Virginia, Wisconsin, and Wyoming. The schedule amounts for the States and Territories not listed above remain unchanged. The payments listed in the table below apply on a State-by-State basis. Two exceptions and limitations apply to all States and Territories. Payment is limited to \$100.00 if either of the following conditions applies:

(a) A person has minimal possessions and occupies a dormitory style room, or

(b) A person's residential move is performed by an agency at no cost to the person.

The schedule continues to be based on the "number of rooms of furniture" owned by a displaced individual or family. In the interest of fairness and accuracy, and to encourage the use of the schedule (and thereby simplify the computation and payment of moving expenses), an agency should increase the room count for the purpose of applying the schedule if the amount of possessions in a single room or space actually constitutes more than the normal contents of one room of furniture or other personal property. For example, a basement may count as two rooms if the equivalent of two rooms worth of possessions is located in the basement. In addition, an agency may elect to pay for items stored outside the dwelling unit by adding the appropriate number of rooms.

Authority: 42 U.S.C. 4622(b) and 4633(b); 49 CFR 1.85 and 24.302.

Issued on: July 17, 2015.

Gregory G. Nadeau,
Acting Administrator, Federal Highway Administration.

UNIFORM RELOCATION ASSISTANCE AND REAL PROPERTY ACQUISITION POLICIES ACT OF 1970, AS AMENDED FIXED RESIDENTIAL MOVING COST SCHEDULE (2015)

State	Occupant owns furniture									Occupant does not own furniture	
	Number of rooms of furniture									1 room/ no furn.	Add'l room no furn.
	1 room	2 rooms	3 rooms	4 rooms	5 rooms	6 rooms	7 rooms	8 rooms	Add'l room		
Alabama	600	800	1000	1200	1400	1600	1800	2000	200	400	50
Alaska	700	900	1125	1350	1550	1725	1900	2075	300	500	200
American Samoa	282	395	508	621	706	790	875	960	85	226	28
Arizona	700	800	900	1000	1100	1200	1300	1400	100	395	60
Arkansas	550	825	1100	1350	1600	1825	2050	2275	200	300	70
California	725	930	1165	1375	1665	1925	2215	2505	265	475	90
Colorado	675	895	1115	1270	1425	1580	1735	1890	155	385	55
Connecticut	620	810	1000	1180	1425	1670	1910	2150	150	225	60
Delaware	500	710	880	1110	1260	1410	1560	1710	160	400	60
DC	800	1000	1200	1500	1700	1900	2100	2300	200	500	100
Florida	750	900	1075	1250	1400	1550	1600	1850	300	500	150
Georgia	600	975	1300	1600	1875	2125	2325	2525	200	375	100
Guam	600	950	1300	1600	1900	2150	2400	2650	200	300	150
Hawaii	600	950	1300	1600	1900	2150	2400	2650	200	300	150
Idaho	600	800	1000	1200	1400	1600	1800	2000	200	350	100

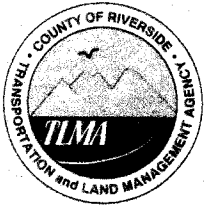

COUNTY OF RIVERSIDE
TRANSPORTATION AND
LAND MANAGEMENT AGENCY



Juan C. Perez, P.E., T.E.
Transportation and Land
Management Agency Director

Patricia Romo, P.E.
Director of Transportation

Transportation Department

DATE: March 1, 2017

Original Negative Declaration/Notice of
Determination was routed to County
Clerks for posting on.

4/11/17

Date

PR

Initial

TO: Mary Ann Meyer, Office of the County Clerk

FROM: Russell Williams, Environmental Division Manager

RE: W.O. # ZB2-0472C Task Code #Z 1530

The Riverside County Transportation Department is requesting that you post the attached Notice of Determination per County Implementing Resolution No. 2003-138. Attached you will find an authorization to bill by journal voucher in the amount of \$50.00 for your posting fee.

After posting, please return the document to Mail Stop #2136, Attention: Mary Zambon, Senior Transportation Planner. If you have any questions, please contact Mary at (951) 955-6759 or mzambon@rivco.org.

Attachment

cc: file



NOTICE OF DETERMINATION
COUNTY OF RIVERSIDE TRANSPORTATION DEPARTMENT

Supplemental Environmental Impact Report No. 398
 Addendum to Supplemental Environmental Impact Report No. 398

SCH# 1995062022

PROJECT NAME: Tenant relocation claim for the Clinton Keith Road Extension Project

LOCATION AND DESCRIPTION: The property involved in a tenant relocation claim is located in an unincorporated area of southwest Riverside County, adjacent to Los Alamos Road, along the right of way of Clinton Keith Road. The tenant is to be relocated from APN 480-100-015 in accordance with State Relocation Law (California Government Code Section 7260 et seq.) and the State Relocation Guidelines (California Code of Regulations, Title 25, Chapter 6 et seq.).

A Final Environmental Impact Report No. 398 was certified in 2000 for the Clinton Keith Road Extension Project and a Supplemental Environmental Impact Report was approved for the Project in 2006. An Addendum to the Supplemental EIR was approved in 2015. The Supplemental EIR and the Addendum to the Supplemental EIR addressed the property actions necessary for the project, and nothing further is required.

1. The tenant relocation from the property known as APN 480-100-015 will not have a significant effect on the environment.
2. An Environmental Impact Report, a Supplemental Environmental Impact Report and an Addendum to the Supplemental EIR were prepared and certified for the Clinton Keith Road Extension Project pursuant to the provisions of CEQA.
3. The tenant relocation claim was reviewed and it was determined that no new environmental documentation is required because (a) the acquisition of the property was adequately addressed in the SEIR and Addendum; (b) no new environmental effects have been identified; (c) no substantial increase in severity of the environmental effects have been identified as a result of the acquisition; (d) no considerably different mitigation measures have been identified; (e) no mitigation measures found infeasible have become feasible. The tenant relocation claim is an implementing action in furtherance of the Project and is consistent with the characteristics evaluated in the SEIR and Addendum.
4. Nothing further is required because all potentially significant effects have been adequately addressed in the SEIR and Addendum.

The Final EIR, SEIR and Addendum may be examined, along with administrative record, at the Transportation Department, 4080 Lemon Street, 8th fl, Riverside, California 92501.

Russell Williams

Russell Williams

Title Environmental Div. Manager Date 2/28/17

Patricia Romo

Patricia Romo

Title Director of Transportation Date 3/9/17

HEARING BODY OR OFFICER

XX Board of Supervisors

 Planning Commission

ACTION ON

PROJECT

X Approval

 Disapproval

Date: 4/11/17

APR 11 2017 3.57

Karen Boyton, Board Assistant 4/11/17

Verifying:

Title:

Date:

For County Clerk Use

**RIVERSIDE COUNTY CLERK & RECORDER
AUTHORIZATION
TO BILL
BY JOURNAL VOUCHER**

-TO BE FILLED IN BY SUBMITTING AGENCY-

AUTHORIZATION NUMBER: W.O.#Z B2- 0472C , Task Code Z1530
537280-20000-3130500000 ZB20472C Z1530

AMOUNT: \$50.00 for County Administration Fee. CDFW fee for Environmental Impact Report paid on 8.26.15, receipt # 15-130777, document # E-201500815.

DATE: March 1, 2017

AGENCY: Riverside County Transportation Department

THIS AUTHORIZES THE COUNTY CLERK & RECORDER TO ISSUE A VOUCHER FOR PAYMENT OF ALL FILING AND HANDLING FEES FOR THE ACCOMPANYING DOCUMENT(S).

NUMBER OF DOCUMENTS INCLUDED: One (1)

AUTHORIZED BY: Russell Williams, Environmental Division Manager

Signature: Mary Zambon

PRESENTED BY: Mary Zambon, Senior Transportation Planner

-TO BE FILLED IN BY COUNTY CLERK-

ACCEPTED BY: _____

DATE: _____

RECEIPT # (S) _____