

**SUBMITTAL TO THE BOARD OF SUPERVISORS
COUNTY OF RIVERSIDE, STATE OF CALIFORNIA**

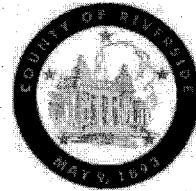

**ITEM
3.32
(ID # 3890)**

MEETING DATE:

Tuesday, May 2, 2017

FROM : TLMA-TRANSPORTATION:

SUBJECT: TLMA - TRANSPORTATION DEPARTMENT: Accept the Low Bid and Award the Contract for the Construction of Slurry Seal Project at various locations, 4th and 5th Districts; [\$1,540,908 total cost]; Local Funds 100%.

RECOMMENDED MOTION: That the Board of Supervisors:

1. Approve two addenda to the plans and specifications issued prior to the February 8, 2017, bid opening; and
2. Accept the low bid of American Asphalt South, Inc. of Fontana, CA in the amount of \$1,540,908; and
3. Award the contract to American Asphalt South, Inc. of Fontana, CA and authorize the Chairman of the Board to execute the contract documents; and
4. Approve the project's proposed budget as shown on Attachment "A."

ACTION: Policy

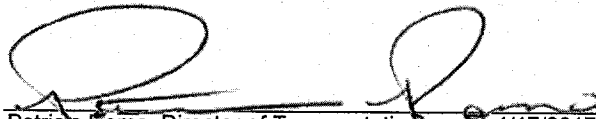
Patricia Romo, Director of Transportation 4/17/2017

MINUTES OF THE BOARD OF SUPERVISORS

On motion of Supervisor Tavaglione, seconded by Supervisor Jeffries and duly carried by unanimous vote, IT WAS ORDERED that the above matter is approved as recommended.

Ayes: Jeffries, Tavaglione, Washington and Ashley
Nays: None
Absent: None
Date: May 2, 2017
xc: Transp.

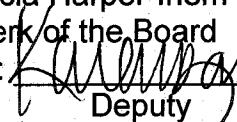
Kecia Harper-Ihem
Clerk of the Board
By: 
Deputy

**SUBMITTAL TO THE BOARD OF SUPERVISORS COUNTY OF RIVERSIDE,
STATE OF CALIFORNIA**

FINANCIAL DATA	Current Fiscal Year:	Next Fiscal Year:	Total Cost:	Ongoing Cost
COST	\$ 1,540,908	\$ 0	\$ 1,540,908	\$ 0
NET COUNTY COST	\$ 0	\$ 0	\$ 0	\$ 0
SOURCE OF FUNDS: Gas Tax/HUTA (100 %). There are no General Funds used in this project.			Budget Adjustment:	No
			For Fiscal Year:	16/17

C.E.O. RECOMMENDATION: Approve

BACKGROUND:

Summary

By Minute Order dated January 17, 2017 (Agenda Item 3-39), the Board of Supervisors authorized the Clerk of the Board to advertise for the construction of the Slurry Seal Project at various locations in the 4th and 5th Supervisorial Districts.

The slurry seal treatments are provided as preventative maintenance to extend the life of the pavement and postpone more costly pavement rehabilitation. The slurry seal treatments seal small cracks, restore lost flexibility of the pavement surface and helps preserve underlying pavement structure. This project includes various roads located within the 4th and 5th Supervisorial Districts of the County of Riverside (County). The specific roads are listed in Attachment "1".

This project proposes Slurry Seal, Cape Seal or Microsurfacing surface treatments based on the existing pavement conditions.

The Slurry Seal treatment consists of an application of a mixture of asphalt emulsion, aggregates, water and other additives over the existing asphalt pavement surface. This work includes road cleaning, crack repairs, application of slurry seal treatment, installation of new thermoplastic crosswalks, replacement of striping, pavement markings and raised pavement markers. All roads will be swept several times, at specified intervals, after the slurry has been applied.

The Cape Seal treatment adds a layer of "chips" or small crushed rock (screenings), and the slurry seal is placed over the chips and acts as a "wearing course" in areas of high vehicular traffic.

The Microsurfacing treatment uses a Microsurfacing Emulsion that does not rely on the sun or heat to cure and can be driven on in a much shorter time. The emulsion is "scrubbed" into the pavement with brushes; however, "chips" and slurry seal are not placed over this treatment.

During the advertisement period, two addenda's were issued to all registered plan holders as a supplement to the plans and specifications. Bidders were required to acknowledge and take into account the issued addenda on their contractor's Bid in order to be considered for award. The addenda was issued to clarify and modify the approved contract documents. The addenda is attached and designated as Addendum No. 1 and Addendum No. 2.

**SUBMITTAL TO THE BOARD OF SUPERVISORS COUNTY OF RIVERSIDE,
STATE OF CALIFORNIA**

The County Transportation Department recommends award of the following schedules of work in the Contract amount of \$1,540,908:

Base Bid Schedule: Slurry Seal Project

Alternate Bid Schedule 1: Construction of Concrete Curb Ramps and Installation of Rumble Strip

Alternate bid schedule 1 is included in the contract for the construction of six concrete curb ramps and the installation of ground-in rumble strips along the centerline.

Curb ramps will be constructed at the South East and North East corners of Country Club Drive and Washington Street, South West corner of Country Club Drive and Starlight Lane, and 3 of the corners of Reche Canyon Rd and Reche Vista Drive.

The installation of a ground-in centerline rumble stripe will take place along portions of Reche Canyon Road, Reche Vista Drive, Redlands Blvd, Grapefruit Boulevard, and Country Club to alert drivers when they stray from the lanes.

The contractor American Asphalt South, Inc. is qualified to perform the work as outlined in the bid, has executed the contract, and has provided bonds and insurance documents, which meet the requirements of the Contract.

Project Numbers: C6-0009 (District 4), C6-0010 (District 5)

Impact on Residents and Businesses

The slurry seal, cape seal, and microsurfacing treatments will extend the life of the roads and reduce the need for resurfacing, which is ten times more costly. The construction is anticipated to begin in the Summer of 2017 and will take approximately two months to complete.

SUPPLEMENTAL:

Additional Fiscal Information

The contract is recommended to be awarded to American Asphalt South, Inc. for the total amount of \$1,540,908. The slurry seal contract is fully funded with Gas Tax/HUTA. The proposed budget as shown on Attachment "A" includes contract award amount and other associated costs.

No General funds will be used for this project.

Contract History and Price Reasonableness

Four bids were received on February 8, 2017, ranging from \$1,540,908 to \$2,181,043. The basis for the selection of a contractor is the lowest responsive and responsible bid.

**SUBMITTAL TO THE BOARD OF SUPERVISORS COUNTY OF RIVERSIDE,
STATE OF CALIFORNIA**

The lowest responsible bid was submitted by American Asphalt South, Inc. in the amount of \$1,540,908 which is \$126,391 (7.6%) below the Engineer's Estimate.

ATTACHMENTS:

Vicinity Map

Attachment 1

Attachment A

Contract/Lease/Purchase Summary Data

Summary of Bids

Addendum No. 1 and No. 2

Contract

Bid Proposal

Form 11 Attachment

Contract/Lease/Purchase Summary Data

Contract (for Services)

- Approval/Renewal
- Sole Source
- Personal Services
- Independent Contractor
- Other than Low Bid
- Change Order
- Public Works

Lease

- Approval/Renewal
- Multi-Year Lease
- Equipment
- Real Property
- Change Order

Purchase (for Materials)

- Sole Source
- Other than Low Bid
- Change Order

Selection Committee Member Names (RFP's Only)

User Department:	Transportation Department
-------------------------	----------------------------------

N/A

Vendor/Lessor Name:	American Asphalt South
Vendor/Lessor Location:	Fontana, CA

Minority

Status: M W DV None

Local Preference Applied: Yes No N/A

Local Preference Award Cost \$
(5% maximum preference)

Local Preference FYTD: Cost \$ # of Orders

Applicable Board Policy #

Comments:

RFQ/RFP Process:

- Date Mailed:
- Response Date:
- # of Responses:
- # of Qualified Responses:

Bidding Process:

- Bid Range: \$1,540,908.20 to \$2,181,043.80
- Local Bid Range: N/A
- Responsive and
- Responsible Bid Range: \$1,540,908.20 to \$2,181,043.80

Contract/Lease Renewals Only

Existing Agreement Items

Proposed Agreement Items

1. Rates
2. Terms
3. Conditions
4. Legal Issues
5. Accountability
6. Utilities

(continue on blank sheet if necessary)

NOTE: COMPETITIVELY BID PUBLIC WORKS CONTRACT

COUNTY OF RIVERSIDE
TRANSPORTATION DEPARTMENT

SLURRY SEAL PROJECT

SUPERVISOR DISTRICT 4 - C6-0009

SUPERVISOR DISTRICT 5 - C6-0010

SKY VALLEY YARD

COUNTY OF SAN BERNARDINO

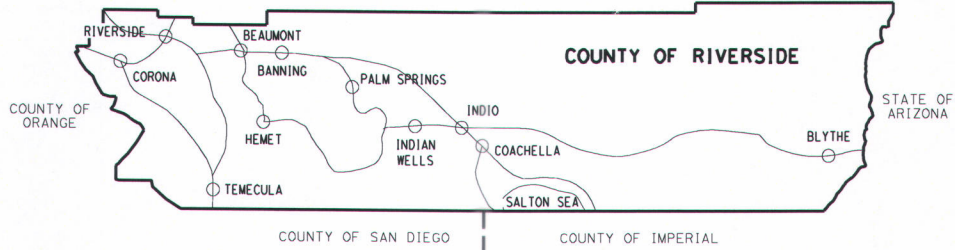

XXX INDICATES ROAD BOOK PAGE

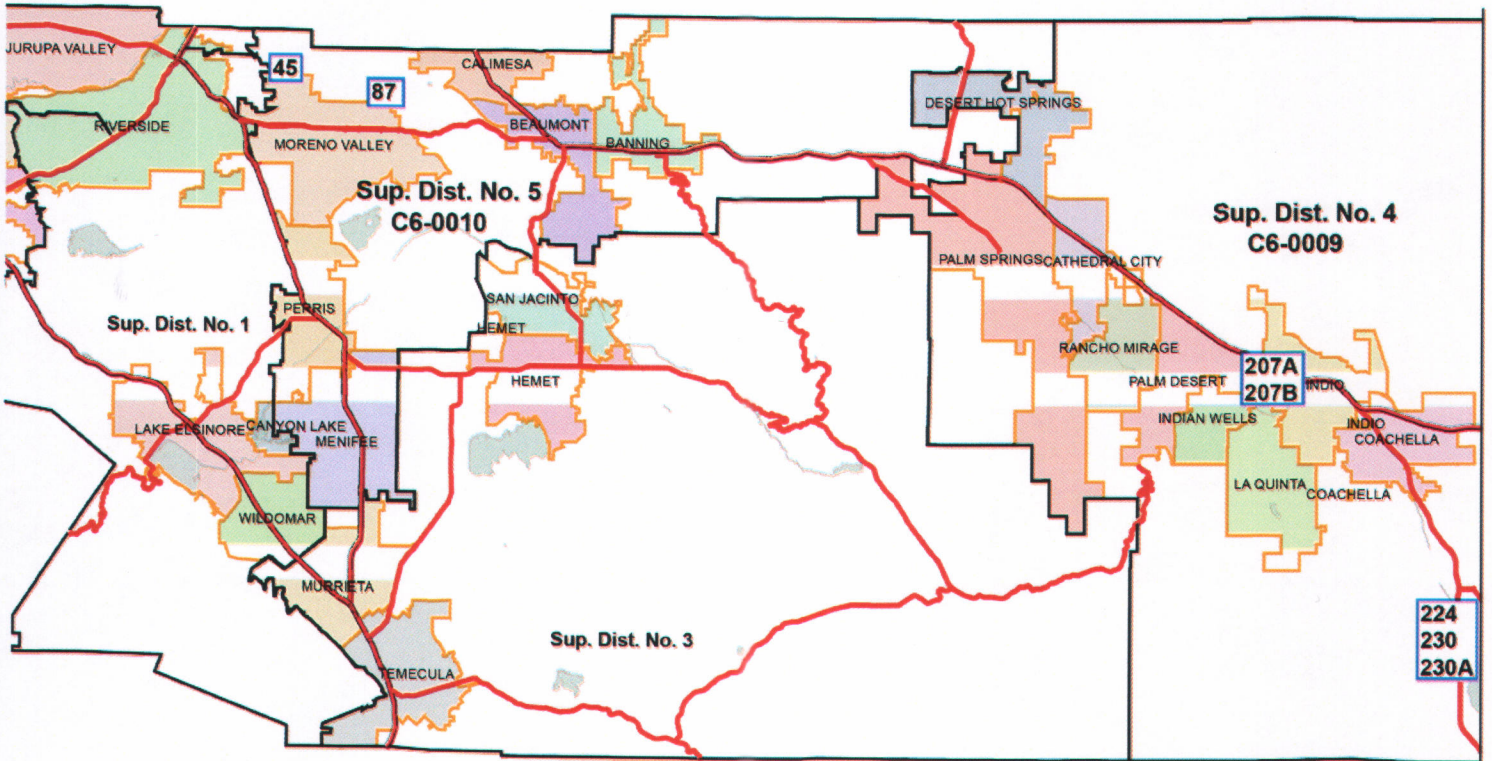

VICINITY MAP

STREET INDEX FOR 20178/2018 SLURRY SEAL PROJECT

DISTRICTS 4 and 5

Attachment 1

RD BK PAGE	SUPV. DIST.	MAINT DIST.	ROAD NAME	LIMITS		Length (FT)	Width (FT)	Area (SQ YD)	WORK DESC.	
				From	To					
207	A	4	19	41ST AVE	WASHINGTON ST	ADAMS ST	5,386	27	16,158	SS1
				A						
207	B	4	19	ADAMS ST	42ND AVE	140' S DUNE LAKE ST	1,117	60	7,447	SS2
207	B	4	19	ADAMS ST	140' S DUNE LAKE ST	DELTA ST	412	44	2,014	SS2
207	B	4	19	ADAMS ST	DELTA ST	41ST AVE	1,095	44	5,353	SS2
207	A	4	19	ADAMS ST	41ST AVE	COUNTRY CLUB DR	1,175	24	3,133	SS2
				C						
207	A	4	19	CARTER LN	41ST AVE	442' N 41ST AVE	442	30	1,473	SS1
207	A	4	19	CARTER LN	442' N 41ST AVE	COUNTRY CLUB DR	1,033	32	3,673	SS1
207	A	4	19	COUNTRY CLUB DR	WASHINGTON ST	6292' E ADAMS ST	11,384	53	67,039	CAPE II
207	A	4	19	COUNTRY CLUB DR	6292' E ADAMS ST	42ND AVE (ORIG CENTERLINE)	1,372	17	2,592	CAPE II
				E						
207	B	4	19	EASTHAVEN RD	WASHINGTON ST	SPARKEY WAY	335	36	1,340	SS1
207	A	4	19	EMERALD CREST DR	WASHINGTON ST	YUCCA LN	1,256	31	4,326	SS1
207	A	4	19	EMERALD CV	EMERALD CREST DR	493' S EMERALD CREST DR	493	38	2,082	SS1
				G						
224		4	19	GRAPEFRUIT BLVD	CHURCH ST	500' NW 4TH ST	29,960	34	113,182	MICRO
				L						
87		5	16	LIVE OAK CANYON RD	SAN TIMOTEO CANYON RD	5280' E SAN TIMOTEO CANYON RD	5,280	28	16,427	MICRO
87		5	16	LIVE OAK CANYON RD	5280' E SAN TIMOTEO CANYON RD	8419' E SAN TIMOTEO CANYON RD	3,139	28	9,766	MICRO
87		5	16	LIVE OAK CANYON RD	8419' E SAN TIMOTEO CANYON RD	10897' E SAN TIMOTEO CANYON R	2,478	28	7,709	MICRO
				R						
45		5	13	RECHE CANYON RD	1957' NW CENTER ST	4000' SE CENTER ST	5,957	33	21,842	MICRO
45		5	13	RECHE CANYON RD	4000' SE CENTER ST	1853' NW KEISSEL RD	5,667	33	20,779	MICRO
45		5	13	RECHE CANYON RD	1853' NW KEISSEL RD	1162' N MERCADANTE LN	3,859	40	17,151	MICRO
46		5	13	RECHE CANYON RD	1162' N MERCADANTE LN	RECHE VISTA DR	2,163	46	11,055	MICRO
46		5	13	RECHE VISTA DR	RECHE CANYON RD	COUNTRY RD	6,267	27	18,801	MICRO
87		5	16	REDLANDS BLVD	SAN TIMOTEO CANYON RD	5280' S SAN TIMOTEO CANYON RD	5,280	30	17,600	MICRO
87		5	16	REDLANDS BLVD	5280' S SAN TIMOTEO CANYON RD	10560' S SAN TIMOTEO CANYON R	5,280	28	16,427	MICRO
87		5	16	REDLANDS BLVD	10560' S SAN TIMOTEO CANYON R	11997' S SAN TIMOTEO CANYON R	1,437	28	4,471	MICRO
				S						
207	A	4	19	SPARKEY WAY	41ST AVE	570' N 41ST AVE	570	50	3,167	SS1
207	B	4	19	SPARKEY WAY	41ST AVE	EASTHAVEN RD	1,973	36	7,892	SS1
207	A	4	19	STARLIGHT LN	41ST AVE	COUNTRY CLUB DR	2,130	29	6,863	SS1
				Y						
207	B	4	19	YUCCA LN	42ND AVE	41ST AVE	2,619	27	7,857	SS1
207	B	4	19	YUCCA LN	41ST AVE	EMERALD CREST DR	1,309	26	3,782	SS1
207	B	4	19	YUCCA LN	EMERALD CREST DR	400' S COUNTRY CLUB DR	896	31	3,086	SS1

Attachment "A"

Riverside County Transportation Department

Project:	SLURRY SEAL PROJECT - CONSTRUCTION IN FY 2017/2018 UPDATED WITH AMERICAN ASPHALT SOUTH BID COSTS 2-8-17		
Project No.(s):	4TH DISTRICT - WO C6-0009 5TH DISTRICT - WO C6-0010		Expenses as of: 3/14/17

Project Costs and Budget

Activity	Incurred Costs	Projected Costs	Total Costs	Existing Budget	Proposed Budget
Preliminary Survey					
Environmental	1,745		2,000	2,000	2,000
Design	94,758		95,000	17,000	95,000
Right-of-way					
Utilities					
Construction		1,540,908			
Construction Contingency 10.0%		155,000	1,696,000	803,000	1,696,000
Construction Engineering & Inspection 18.0%	19,264	258,000	278,000	121,000	278,000
Construction Survey 0.6%		9,000	9,000	9,000	9,000
Totals:	115,767	1,962,908	2,080,000	952,000	2,080,000

Project Funding

Code	Name	Existing Budget	Proposed Budget
221	GAS TAX / HUTA	952,000	2,080,000
Totals		952,000	2,080,000

Comments

**Riverside County Transportation Department
Summary of Bids**

PROJECT: Slurry Seal Project
For Fiscal Year 2017/2018
District 4, Project No. C6-0009
District 5, Project No. C6-0010

Advertised: January 17, 2017 (Agenda Item: 3-39)
Addenda: 1 (2/2/2017), 2 (2/3/2017)
Bids Open: 2 pm Date: Wednesday, February 8, 2017

BASE BID SCHEDULE		COUNTY'S ESTIMATE				American Asphalt South, Inc. Fontana, CA 92337		
ITEM NO.	ITEM CODE	CONTRACT ITEM	UNITS	QUANTITY	UNIT PRICE	ENG ESTIMATE	BID UNIT PRICE	BID ESTIMATE
1	414111	ROUT AND SEAL RANDOM CRACKS	LS	1	129,000.00	129,000.00	142,200.00	142,200.00
2	150716	REMOVE TRAFFIC STRIPE, PAVEMENT MARKINGS AND PAVEMENT MARKERS	LS	1	51,000.00	51,000.00	96,300.00	96,300.00
3	128650	PORTABLE CHANGEABLE MESSAGE SIGN	EA	4	3,250.00	13,000.00	4,250.00	17,000.00
4	377501	SLURRY SEAL (TYPE 1)	TON	460	240.00	110,400.00	188.17	86,558.20
5	377501	SLURRY SEAL (TYPE 2)	TON	940	240.00	225,600.00	163.00	153,220.00
6	375001	SCREENINGS	SQYD	70,000	1.50	105,000.00	2.20	154,000.00
7	840519	THERMOPLASTIC CROSSWALK AND PAVEMENT MARKING	SQFT	8,400	3.00	25,200.00	2.83	23,772.00
8	840656	PAINT TRAFFIC STRIPE (2-COAT)	LF	416,000	0.30	124,800.00	0.21	87,360.00
9	850102	PAVEMENT MARKER (REFLECTIVE)	EA	17,800	3.00	53,400.00	2.45	43,610.00
10	000003	MISCELLANEOUS DIRECTED WORK	FA	1	100,000.00	100,000.00	100,000.00	100,000.00
11	380000	MICROSURFACING [WITHOUT SCREENINGS]	TON	3,340	200.00	668,000.00	168.2	561,788.00
12	374002	ASPHALT SEAL COAT	SQYD	7,500	1.50	11,250.00	2.00	15,000.00
13	153103	COLD PLANE ASPHALT CONCRETE PAVEMENT	SQYD	130	5.00	650.00	30.00	3,900.00
BASE BID SCHEDULE SUB-TOTAL						1,617,300.00		1,484,708.20

ALTERNATE BID SCHEDULE 1 - CONCRETE RAMPS, RUMBLE STRIP		COUNTY'S ESTIMATE				American Asphalt South, Inc. Fontana, CA 92337		
ITEM NO.	ITEM CODE	CONTRACT ITEM	UNITS	QUANTITY	UNIT PRICE	ENG ESTIMATE	BID UNIT PRICE	BID ESTIMATE
14	731623	MINOR CONCRETE (CURB RAMP)	EA	6	5,000.00	30,000.00	3,500.00	21,000.00
15	394050	RUMBLE STRIP	LF	80,000	0.25	20,000.00	0.44	35,200.00
ALTERNATE BID SCHEDULE 1 SUB-TOTAL						50,000.00		56,200.00

PROJECT TOTAL						1,667,300.00		1,540,908.20
----------------------	--	--	--	--	--	---------------------	--	---------------------

**Riverside County Transportation Department
Summary of Bids**

**PROJECT: Slurry Seal Project
For Fiscal Year 2017/2018
District 4, Project No. C6-0009
District 5, Project No. C6-0010**

Advertised: January 17, 2017 (Agenda Item: 3-39)
Addenda: 1 (2/2/2017), 2 (2/3/2017)
Bids Open: 2 pm Date: Wednesday, February 8, 2017

BASE BID SCHEDULE		CONTRACT ITEM	UNITS	QUANTITY	2		3	
ITEM NO.	ITEM CODE				BID UNIT PRICE	BID ESTIMATE	BID UNIT PRICE	BID ESTIMATE
1	414111	ROUT AND SEAL RANDOM CRACKS	LS	1	132,187.67	132,187.67	214,000.00	214,000.00
2	150716	REMOVE TRAFFIC STRIPE, PAVEMENT MARKINGS AND PAVEMENT MARKERS	LS	1	94,495.77	94,495.77	97,000.00	97,000.00
3	128650	PORTABLE CHANGEABLE MESSAGE SIGN	EA	4	2,976.91	11,907.64	1,350.00	5,400.00
4	377501	SLURRY SEAL (TYPE 1)	TON	460	248.06	114,107.60	202.00	92,920.00
5	377501	SLURRY SEAL (TYPE 2)	TON	940	200.20	188,188.00	216.00	203,040.00
6	375001	SCREENINGS	SQYD	70,000	2.31	161,700.00	1.67	116,900.00
7	840519	THERMOPLASTIC CROSSWALK AND PAVEMENT MARKING	SQFT	8,400	2.89	24,276.00	2.85	23,940.00
8	840656	PAINT TRAFFIC STRIPE (2-COAT)	LF	416,000	0.21	87,360.00	0.21	87,360.00
9	850102	PAVEMENT MARKER (REFLECTIVE)	EA	17,800	2.41	42,898.00	2.50	44,500.00
10	000003	MISCELLANEOUS DIRECTED WORK	FA	1	100,000.00	100,000.00	100,000.00	100,000.00
11	380000	MICROSURFACING [WITHOUT SCREENINGS]	TON	3,340	158.81	530,425.40	160	534,400.00
12	374002	ASPHALT SEAL COAT	SQYD	7,500	2.10	15,750.00	2.15	16,125.00
13	153103	COLD PLANE ASPHALT CONCRETE PAVEMENT	SQYD	130	42.08	5,470.40	32.00	4,160.00
BASE BID SCHEDULE SUB-TOTAL						1,508,766.48		1,539,745.00
ITEMS 1 - 13								

ALTERNATE BID SCHEDULE 1 - CONCRETE RAMPS, RUMBLE STRIP		CONTRACT ITEM	UNITS	QUANTITY	2		3	
ITEM NO.	ITEM CODE				BID UNIT PRICE	BID ESTIMATE	BID UNIT PRICE	BID ESTIMATE
14	731623	MINOR CONCRETE (CURB RAMP)	EA	6	4,747.23	28,483.38	7,000.00	42,000.00
15	394050	RUMBLE STRIP	LF	80,000	0.38	30,400.00	0.53	42,400.00
ALTERNATE BID SCHEDULE 1 SUB-TOTAL						58,883.38		84,400.00
ITEMS 14 - 15								

PROJECT TOTAL						1,567,649.86		1,624,145.00
ITEMS 1 - 15								

**Riverside County Transportation Department
Summary of Bids**

**PROJECT: Slurry Seal Project
For Fiscal Year 2017/2018
District 4, Project No. C6-0009
District 5, Project No. C6-0010**

Advertised: January 17, 2017 (Agenda Item: 3-39)
Addenda: 1 (2/2/2017), 2 (2/3/2017)
Bids Open: 2 pm Date: Wednesday, February 8, 2017

BASE BID SCHEDULE				4		Roy Allan Slurry Seal, Inc. Santa Fe Springs, CA 90670	
ITEM NO.	ITEM CODE	CONTRACT ITEM	UNITS	QUANTITY	BID UNIT PRICE	BID ESTIMATE	
1	414111	ROUT AND SEAL RANDOM CRACKS	LS	1	253,000.00	253,000.00	
2	150716	REMOVE TRAFFIC STRIPE, PAVEMENT MARKINGS AND PAVEMENT MARKERS	LS	1	106,800.00	106,800.00	
3	128650	PORTABLE CHANGEABLE MESSAGE SIGN	EA	4	4,320.00	17,280.00	
4	377501	SLURRY SEAL (TYPE 1)	TON	460	255.86	117,695.60	
5	377501	SLURRY SEAL (TYPE 2)	TON	940	236.74	222,535.60	
6	375001	SCREENINGS	SQYD	70,000	2.85	199,500.00	
7	840519	THERMOPLASTIC CROSSWALK AND PAVEMENT MARKING	SQFT	8,400	3.10	26,040.00	
8	840656	PAINT TRAFFIC STRIPE (2-COAT)	LF	416,000	0.22	91,520.00	
9	850102	PAVEMENT MARKER (REFLECTIVE)	EA	17,800	2.50	44,500.00	
10	000003	MISCELLANEOUS DIRECTED WORK	FA	1	100,000.00	100,000.00	
11	380000	MICROSURFACING [WITHOUT SCREENINGS]	TON	3,340	265.89	888,072.60	
12	374002	ASPHALT SEAL COAT	SQYD	7,500	4.00	30,000.00	
13	153103	COLD PLANE ASPHALT CONCRETE PAVEMENT	SQYD	130	40.00	5,200.00	
BASE BID SCHEDULE SUB-TOTAL ITEMS 1 - 13						2,102,143.80	

ALTERNATE BID SCHEDULE 1 - CONCRETE RAMPS, RUMBLE STRIP				4		Roy Allan Slurry Seal, Inc. Santa Fe Springs, CA 90670	
ITEM NO.	ITEM CODE	CONTRACT ITEM	UNITS	QUANTITY	BID UNIT PRICE	BID ESTIMATE	
14	731623	MINOR CONCRETE (CURB RAMP)	EA	6	7,150.00	42,900.00	
15	394050	RUMBLE STRIP	LF	80,000	0.45	36,000.00	
ALTERNATE BID SCHEDULE 1 SUB-TOTAL ITEMS 14 - 15						78,900.00	

PROJECT TOTAL ITEMS 1 - 15						2,181,043.80	
--------------------------------------	--	--	--	--	--	---------------------	--

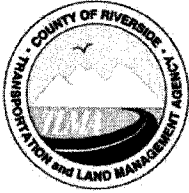

Juan C. Perez, P.E., T.E.
 Transportation and Land Management
 Agency Director

COUNTY OF RIVERSIDE

TRANSPORTATION AND LAND MANAGEMENT AGENCY



Patricia Romo, P.E.
 Director of Transportation

Transportation Department

ADDENDUM NUMBER 1

Dated February 2, 2017

to the
Specifications and Contract Documents
 for the construction of

Slurry Seal Project
For Fiscal Year 2017/2018
District 4, Project No. C6-0009
District 5, Project No. C6-0010

Bids Due: Wednesday, February 8, 2017; 2:00 p.m.
 14th Street Transportation Annex
 3525 14th Street; Riverside, CA 92501
 (951) 955-6780

This Addendum is issued pursuant to the Instructions to Bidders, Item No. 8, of the Contract Documents for the reference project. This Addendum is issued as a supplement to the specification and special provisions for the referenced project. The revisions to the specifications shall become a part of the Contract Documents, and each bidder shall acknowledge receipt thereof on the Bid (Proposal). Bidders are directed to sign this addendum as acknowledged, and attach the signed addendum to the contractor's submitted proposal.

Note: During the advertisement period of this project, this document and attachments (if any) are available upon request at the office of the Transportation Department, and are available as a free download at the Transportation Department's website:

<http://rctlma.org/trans/Contractors-Corner/Notices-Inviting-Bids>

MODIFICATIONS / CLARIFICATIONS TO CONTRACT DOCUMENTS/ SPECIAL PROVISIONS:

Item 1: Bid Opening Date. Refer to Notice to Bidders on page *iv* of the bid book. As stated on the Notice to Bidders, bids shall be delivered to the County of Riverside Transportation Department not later than 2:00 p.m., on **Wednesday, February 8, 2017**.

If necessary, any revisions to the bids due date will be issued by a subsequent Addendum.

Item 2: Revised Proposal. Refer to "Proposal" page B2. Delete and replace "Proposal" (pages B2) with "Proposal (Revised)" attached herewith as **Attachment "A"**. The following changes have been made to the Proposal:

a. Estimated Quantities are revised for the following bid items:

- Item 4, "SLURRY SEAL (TYPE 1)"
- Item 5, "SLURRY SEAL (TYPE 2)"

- Item 7, "THERMOPLASTIC CROSSWALK AND PAVEMENT MARKING"
- Item 8, "PAINT TRAFFIC STRIPE (2-COAT)"
- Item 9, "PAVEMENT MARKER (REFLECTIVE)"
- Item 11, "MICROSURFACING"

b. Description has been revised for the following bid item:

- Item 12, "ASPHALT SEAL COAT"

Item 3: Liquidated Damages. Refer to section entitled "LIQUIDATED DAMAGES" on pages 2 and 3 of the special provisions.

- Delete the last paragraph on page 2 of the special provisions.

~~Unless otherwise allowed by the Engineer, the Contractor may perform concurrent Chip Seal (Cape Seal) work on a maximum of four (4) project sites at one time. Chip Seal (Cape Seal) work on the project sites scheduled for work shall be completed to the satisfaction of the Engineer. The Contractor shall not start work on other project sites until directed to do so by the Engineer~~

- Add the following paragraphs:

Striping and Pavement Marking Removal

Striping and pavement markings shall be removed no earlier than 5 calendar days before the slurry, microsurfacing, or chip seal (cape seal) application.

Contractor shall be assessed Liquidated Damages in the amount of \$500 per calendar day, for each street that the striping and pavement markers are removed, and the Contractor fails to apply the respective seal treatment.

- Refer to Subsection 'Thermoplastic Crosswalk and Pavement Marking' on page 3.

The liquidated damages in subsection 'Thermoplastic Crosswalk and Pavement Marking' are also applicable to all **Traffic Striping** that is not restored no earlier than five-calendar days and no later than ten-calendar days after the slurry application.

- Add the following paragraph:

Microsurfacing

Contractor shall be assessed Liquidated Damages in the amount of **\$500 per calendar day for each street** that the Contractor fails to complete all Microsurfacing seal treatment within five (5) calendar days after the commencement of the street microsurfacing seal.

- Item 4: Remove Painted And Thermoplastic Pavement Markings And Pavement Markers.** Refer to section entitled 'REMOVE PAINTED AND THERMOPLASTIC PAVEMENT MARKINGS AND PAVEMENT MARKERS' on pages 21 and 22 of the special provisions.

Delete the fourth paragraph in section 'ROUT AND SEAL RANDOM CRACKS/FILL POTHOLE'S' and replace it with the following paragraph:

Crosswalk lines, pavement markings, and all traffic striping shall be restored by the Contractor no earlier than five-calendar days and no later than ten-calendar days after the slurry and cape seal application. The restoration of the pavement delineations for microsurfacing application shall be in conformance to ORDER OF WORK of these Special Provisions.

- Item 5: SLURRY SEAL (Type I and Type II).** Refer to section entitled 'SLURRY SEAL (Type I and Type II)' on pages 23 through 28 of the special provisions.

- The application rates are revised on the fourth paragraph on page 24 as follows:

The estimated quantity for slurry seal in the Bid Schedule were based on an application rate of ~~1850~~ 1700 SF/ELT for Type I and ~~1250~~ 1150 SF/ELT for Type II. The total areas in Slurry Seal Quantity Tables in the appendix, shall be considered as approximate only and no guarantee is made as to the accuracy.

- Item 6: Chip Seal (Cape Seal).** Refer to section entitled 'CHIP SEAL (CAPE SEAL)' on pages 28 through 31 of the special provisions.

- Delete the last paragraph on page 28 of the special provisions.

~~Unless otherwise allowed by the Engineer, the Contractor may perform concurrent Chip Seal (Cape Seal) work on a maximum of four (4) project sites at one time. Chip Seal (Cape Seal) work on the project sites scheduled for work shall be completed to the satisfaction of the Engineer. The Contractor shall not start work on other project sites until directed to do so by the Engineer.~~

- Item 7: Other Additional Requirements.** Refer to section entitled 'OTHER ADDITIONAL REQUIREMENTS' on pages 32 through 38 of the special provisions.

- On page 33, delete the letter J requirement for distributor trucks.

j. ~~Scrub broom conforming to subsection "Scrub Brooms."~~

- Delete the Measurement and Payment paragraph found on top of page 38 and replace it with the following paragraph:

Payment for Additional Requirements mentioned in this section shall be considered as included in the contract unit price paid per Ton for Slurry Seal Type I and/or Type II, Microsurfacing, and per square yard for Screenings and shall be considered as full compensation for furnishing all labor, materials, tools, equipment and incidentals for

placing screenings, rolling, sweeping, finishing, maintenance, and performing necessary cleanups as specified in these Special Provisions and as directed by the Engineer.

Item 8: Microsurfacing. Refer to section entitled 'MICROSURFACING' on pages 38 through 47 of the special provisions.

- Delete the Aggregate Grading table on page 39 and replace it with the following table:

**Aggregate Grading
 TYPE II**

Sieve Sizes	Percentage Passing
3/8 (9.5 mm)	100
#4 (4.75 mm)	94 - 100
#8 (2.36 mm)	65 - 90
#16 (1.18 mm)	40 - 70
#30 (600 µm)	25 - 50
#200 (75 µm)	5 - 15

- Refer to subsection entitled 'MIXING AND SPREADING EQUIPMENT' on pages 43 through 45 of the special provisions. Delete subsections • General, • Continuous Self Loading Mixing Machine, and • Mixer-Spreader Machines, on pages 43 and 44, and replace them with the following special provisions:

General

Mixing and spreading equipment for micro-surfacing must proportion asphaltic emulsion, water, aggregate, and any set-control additives by volume and mix them in mixer spreader trucks. Mixing and spreading equipment shall be approved by the Engineer prior to the start of the Work.

Mixer-Spreader Trucks

Mixer-spreader trucks shall be continuous-flow mixers conforming to 302-4.2.2 modified as necessary to be capable of producing and placing microsurfacing. Trucks shall have sufficient storage capacity for aggregate, MSE, mineral filler, water and additives to maintain an adequate supply to the proportioning controls. Aggregate feeders shall be connected directly to the drive on the emulsion pump. The drive shaft of the aggregate feeder shall be equipped with a revolution counter reading to the nearest one-tenth of a revolution.

The identifying number of each machine shall be a minimum of 3 inches in height, located on the front and rear of the vehicle.

The mixer trucks shall be equipped with a fines feeder to add cement or granular aluminum sulfate.

The microsurfacing mixture shall be spread by means of a spreader box. However, when wheel path depressions have a cross section that is deformed 1/2 inch or more, the individual wheel paths shall first be filled utilizing a wheel path depression (rut) box.

- Refer to subsection 'PLACEMENT' on pages 45 and 46. Delete the second paragraph of subsection 'PLACEMENT' on page 45 and replace it with the following:

Microsurfacing shall not be placed when either the ambient or pavement temperature is below 50°F or when ambient temperature exceeds 100°F or during unsuitable weather. Microsurfacing shall not be placed if rain is imminent or if there is the possibility that there will be freezing temperatures within 24 hours.

- Add the following paragraph after the Microsurfacing Spread Rates table on page 46:

Microsurfacing shall follow the same placement procedures similar to the procedures of the SLURRY SEAL (TYPE I and TYPE II) of these Special Provisions, including, but not limited to, the minimum truck mixers required, placement schedules, and the maximum tonnage of slurry placed per day.

- Item 9: Asphalt Seal Coat.** The special provision entitled "ASPHALTIC EMULSION – FOG SEAL COAT," found on pages 47 and 48, is deleted in its entirety and replaced with the following "ASPHALT SEAL COAT" special provisions:

ASPHALT SEAL COAT:

Asphalt seal coat shall consist of mixing asphaltic emulsion, aggregate, polymer and water and spreading the mixture on pavement surfaces. Asphalt seal coat shall be applied as shown on the plans and in conformance these special provisions.

Asphaltic emulsion shall be either Grade SS1h or CSS1h and shall conform to the provisions in Section 94, "Asphaltic Emulsions," of the Standard Specifications, except that in Tables 1 and 2, the values for penetration at 25°C, in the tests on residue from distillation, shall be a minimum of 20 to a maximum of 60. Clay stabilized emulsion with a solids content of not less than 45 percent by mass may be used.

Mineral aggregate components shall be clean, hard, durable, uncoated particles that are free from decomposed materials, organic materials and other deleterious substances. The percentage composition, by mass, of the aggregate shall be 100 percent passing the No. 16 sieve.

At least 10 days prior to their intended use, the Contractor shall furnish samples of aggregates from the source the Contractor proposes to use for the project. The samples shall have been processed in a manner representative of that for the material to be used in the work.

Polymer additive shall be a commercial quality polymer formulated for the purpose intended. The Contractor shall submit the manufacturer's product data information for the proposed polymer at least 10 days prior to use.

Water shall be potable and of such quality that the water will not separate from the

emulsion before the material is placed in the work.

Oil seal primer shall be a quick-drying emulsion with suitable admixtures manufactured specifically for the purpose of isolating the asphalt seal coat from residual oils, petroleum grease, and gasoline stained pavements. The properties of the oil seal primer shall be compatible with the new asphalt seal coat materials. The Contractor shall submit the manufacturer's product data information of the material proposed for use at least 10 days prior to use.

Crack sealant shall be either a modified asphalt material or a specialty prepared crack sealing material conforming to the requirements in ASTM Designation: D 1190, D 3405 or D 5078.

At least 10 days before asphalt seal coat placement, the Contractor shall submit to the Engineer for approval a laboratory report of tests and proposed mix designs for the specific materials to be used on the project.

A laboratory capable of performing the applicable tests shall perform the tests and mix design. The proposed mixture shall conform to the following requirements of the following tests:

Test Description	Test Method	Requirement	
		Minimum	Maximum
Mass per Liter (lbs/gal)	ASTM Designation: D 244	1.1 kg (9.5)	
Cone Penetration, mm	California Test 413	340	700
% Non-Volatile	ASTM Designation: D 2042*	60	
% Non-Volatile soluble in Tri-clorethylene		10	35
Wet Track Abrasion, g/m ²	ASTM Designation: D 3910		380
Dried Film Color		Black	
Viscosity	ASTM Designation: D 562	75KREB	

* Weigh 10 grams of homogenous product into a previously tared, small ointment can. Place in constant temperature oven at 165°C ±5°C for 90 minutes ±3 minutes. Cool, reweigh and calculate non-volatile components as a percent of the original weight.

The laboratory that performs the tests and mix designs shall prepare a signed report that contains the following: results of the tests on individual materials, comparisons of the test results to the specifications, and the amount of water that is allowed to be added on site. Previous laboratory reports covering the same materials may be accepted, provided that the reports were prepared during the same calendar year.

No substitution of other mix designs for asphalt seal coat material will be permitted unless the materials proposed for substitution are tested and a laboratory report is submitted for the substituted design as specified above.

The Contractor shall furnish a Certificate of Compliance to the Engineer in conformance with the provisions in Section 6-1.07, "Certificates of Compliance" of the Standard Specifications. The certificate shall certify that the asphalt seal coat material, conforms to these special provisions.

Asphalt seal coat mixture shall be produced by uniformly blending asphaltic emulsion,

aggregate, water, and admixtures in a central plant capable of producing a finished product conforming to these special provisions. Components shall be measured by electronic or mechanical controls that consistently proportion the additives. Blending the admixtures with the base asphaltic emulsion shall be by mechanical means to provide a uniform mixture.

Asphalt seal coat shall be stored in a tank equipped with power driven mixing or agitation equipment capable of keeping the stored material thoroughly and uniformly mixed. The stored material shall be protected from freezing in cold weather conditions.

Asphalt seal coat shall contain a minimum of 2 percent polymer by volume of the undiluted asphaltic emulsion material. The polymer shall be added on site and verified by the Engineer.

Water may be added at the project site in conformance with the manufacturer's recommendations for consistency and spreadability, but shall not exceed 15 percent by volume.

Pavement surfaces to receive asphalt seal coat shall be cleaned of oil and grease spots, dirt, clay, dust, and other deleterious materials that might adversely affect bonding of the seal coat. Cleaning shall be done by air blowing, vacuum, mechanical sweeper, washing, or other methods approved by the Engineer. Solvents shall not be used for cleaning pavement.

Prior to surface preparation, cracks shall be cleaned and sealed with crack sealant. The properties of the crack sealant shall be such as to be compatible with the asphalt seal coat material. Cracks shall be cleaned by high pressure air blasting or any other method that leaves a clean dry surface. Excess sealant shall be removed with a squeegee. Prior to proceeding with subsequent seal coat or tack coat, the Contractor shall obtain the Engineer's approval that the crack sealant is sufficiently cured to accept the subsequent materials.

Cracks wider than one inch shall be filled with a fine aggregate hot, dense graded asphalt concrete conforming to Section 39 of the California Standard Specification for 3/8" Maximum Asphalt Concrete.

When detergents are used in the washing method for cleaning the pavement surface, the pavement shall be thoroughly rinsed with water before application of the asphalt seal coat.

Detergents shall not be used that will adversely affect the pavement surface or the seal coat, as determined by the Engineer. The surface shall not have standing water prior to the application of the seal coat.

After cleaning the existing pavement, remaining oil and grease spots shall be sealed with oil seal primer. The oil seal primer shall be applied in conformance with the manufacturer's recommendations.

Areas where oil or grease has penetrated the existing asphalt concrete, and cleaning, and applying oil seal primer or tack coat are insufficient to produce an acceptable surface to receive the seal coat shall be repaired as directed by the Engineer.

Application of the asphalt seal coat shall be performed by mechanical means using rubber faced squeegees, brooms, distributor bars, spray wands, any combination of these methods, or other techniques approved by the Engineer.

Asphalt seal coat material sampled at the project site shall be sealed within 30 minutes of placement and shall be the finished, undiluted material.

Immediately prior to application of the asphalt seal coat, the pavement surface shall be dampened, as directed by the Engineer. A distributor truck or other equipment approved by the Engineer shall be used to apply the water. The surface shall not have any standing water prior to application of the sealant.

The asphalt seal coat shall be applied in two applications and shall be uniform and free flowing, free of lumps and other inconsistencies. If, after the addition of the maximum allowable water volume, the mixture does not produce a seal coat as specified, the seal coat will be rejected and shall be removed, at the Contractor's expense, from the site in conformance with the provisions in Section 7-1.13, "Disposal of Material Outside the Highway Right of Way" of the Standard Specifications. Replacement asphalt seal coat, conforming to the special provisions, shall be furnished and applied.

The asphalt seal coat shall be thoroughly dry prior to application of subsequent coats.

Asphalt seal coat shall be applied uniformly in a continuous manner so that no ridges or uncoated areas shall exist. **Asphalt seal coat shall be applied in 2 coats at a total rate of 0.30 to 0.40 gallons per square yard, not including added water.**

Asphalt seal coat shall not be applied when the ambient temperature is less than 55°F or the surface temperature is less than 60°F. Asphalt seal coat shall not be applied within 24 hours of rain or within 24 hours prior to forecasted rain, freezing temperatures, during rain, or when the surface contains standing water. The Contractor shall notify the Engineer to inactivate the irrigation control system not less than 5 working days prior to applying the seal coat. Irrigation watering will be kept off the area to be seal coated for at least 24 hours prior to and at least 24 hours after the application of the asphalt seal coat.

Upon completion of the final application, the area shall be protected from traffic or equipment for a period of not less than 24 hours.

Striping, if any, shall be applied only after the asphalt seal coat has thoroughly dried.

Method of Payment

The contract price paid per square yard for Asphalt Seal Coat used shall include full compensation for furnishing all labor and material, tools and doing all the required work. Full compensation for crack sealant shall be considered as included in the contract unit price paid per square yard for asphalt seal coat and no separate payment will be made therefor.

Item 10: Obstructions - Concrete Encased Valves Covers, Manholes Covers. Refer to section 'OBSTRUCTIONS' on page 55 of the special provisions. The following Special Provisions are added and made a part hereby:

Contractor shall protect existing concrete encased valves covers and/or manholes covers. Where Chip Seal (Cape Seal) is applied, the Contractor shall stop "chips" or screenings a minimum of 12 inches from the edge of concrete encasement. The slurry shall be applied to provide a smooth transition to the edge of concrete encasement.

Before commencing the sealing operations, all concrete encased valves and/or manholes covers shall be covered by thoroughly covering the surface with an appropriate adhesive and oiled or plastic paper. No adhesive material shall be permitted to cover, seal or fill the joint between the frame and cover of the structure. Covers are to be uncovered and cleaned by the end of the same work day.

Item 11: Index. Refer to 'INDEX' section on page 57 and 58 of the special provisions. The INDEX section is deleted.

MODIFICATIONS / CLARIFICATIONS TO THE PLANS

Item 12: Microsurface 3 update to Mircosurface 2. Refer plans sheets/pages 03, 04, 07, 08, and 08A of the plans.

Contractors are advised to delete and replace the Microsurface 3 name with **Microsurface 2** in their copy of the project plans/exhibits.

Item 13: Plan sheet additions. The following Pavement Delineation Plan sheets are added by **Attachment "B"** and made a part hereof

Add the following seventeen (17) plan sheets:

- | | |
|-------------------------------------|--|
| 1. Adams Street, Sheet 1 of 2 | 9. Reche Canyon Road, Sheet 1 of 4 |
| 2. Adams Street, Sheet 2 of 2 | 10. Reche Canyon Road, Sheet 2 of 4 |
| | 11. Reche Canyon Road, Sheet 3 of 4 |
| 3. Country Club Drive, Sheet 1 of 6 | 12. Reche Canyon Road, Sheet 4 of 4 |
| 4. Country Club Drive, Sheet 2 of 6 | |
| 5. Country Club Drive, Sheet 3 of 6 | 13. Grapefruit Boulevard, Sheet 1 of 5 |
| 6. Country Club Drive, Sheet 4 of 6 | 14. Grapefruit Boulevard, Sheet 2 of 5 |
| 7. Country Club Drive, Sheet 5 of 6 | 15. Grapefruit Boulevard, Sheet 3 of 5 |
| 8. Country Club Drive, Sheet 6 of 6 | 16. Grapefruit Boulevard, Sheet 4 of 5 |
| | 17. Grapefruit Boulevard, Sheet 5 of 5 |

Note: All revised plan sheets are posted on the County website and are available for download during the advertisement period.

<http://rctlma.org/trans/Contractors-Corner/Notices-Inviting-Bids>

ATTACHMENTS

A – Revised Proposal

B – Pavement Delineation Plans

This addendum has been prepared under the direction of the following registered Civil Engineer(s):

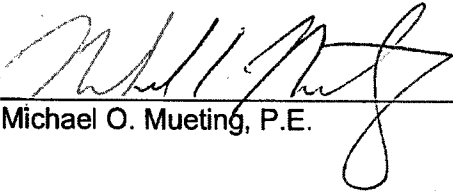
 2-2-17

Michael O. Mueting, P.E.

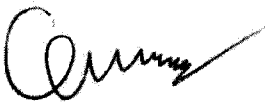

Concurrence:

 2/2/17

Khalid Nasim, PE
Engineering Division Manager

Acknowledged: _____ **Date:** _____
(Contractor)

JRJ:jrj:rr

Note: Refer to Instruction to Bidders Item No. 8, "Addenda". Submission of all addendum pages and non-bidding document attachments of addendum are not necessary for Bid submittal. Submittal of this acknowledgement page is adequate for Bid reception. Bidders are reminded to list addendum number(s) received on the first page of the Bid form (Proposal).

**SLURRY SEAL PROJECT
FOR FISCAL YEAR 2017/2018
DISTRICT 4, PROJECT No. C6-0009
DISTRICT 5, PROJECT No. C6-0010**

PROPOSAL

BASE BID

ITEM No.	ITEM CODE	ITEM	UNIT	ESTIMATED QUANTITY	ITEM PRICE (IN FIGURES)	TOTAL (IN FIGURES)
1	414111	ROUT AND SEAL RANDOM CRACKS	LS	1		
2	150716	REMOVE TRAFFIC STRIPE, PAVEMENT MARKINGS AND PAVEMENT MARKERS	LS	1		
3	128650	PORTABLE CHANGEABLE MESSAGE SIGN	EA	4		
4	377501	SLURRY SEAL (TYPE 1)	TON	460		
5	377501	SLURRY SEAL (TYPE 2)	TON	940		
6	375001	SCREENINGS	SQYD	70,000		
7	840519	THERMOPLASTIC CROSSWALK AND PAVEMENT MARKING	SQFT	8,400		
8	840656	PAINT TRAFFIC STRIPE (2-COAT)	LF	416,000		
9	850102	PAVEMENT MARKER (REFLECTIVE)	EA	17,800		
10	000003	MISCELLANEOUS DIRECTED WORK	FA	1	100,000.00	100,000.00
11	380000	MICROSURFACING [WITHOUT SCREENINGS]	TON	4,530		
12	374002	ASPHALT SEAL COAT	SQYD	7,500		
13	153103	COLD PLANE ASPHALT CONCRETE PAVEMENT	SQYD	130		

BASE BID
SUBTOTAL: _____ \$
ITEMS 1-13 "WORDS"

ALTERNATE BID SCHEDULE 1 - CONCRETE RAMPS, RUMBLE STRIP

ITEM No.	ITEM CODE	ITEM	UNIT	ESTIMATED QUANTITY	ITEM PRICE (IN FIGURES)	TOTAL (IN FIGURES)
14	731623	MINOR CONCRETE (CURB RAMP)	EA	6		
15	394050	RUMBLE STRIP	LF	80,000		

ALT. BID 1
SUBTOTAL: _____ \$
ITEM 14-15 "WORDS"

PROJECT TOTAL: _____ \$
ITEMS 1-15 "WORDS"

Addendum No. 1, Page 12 of 29

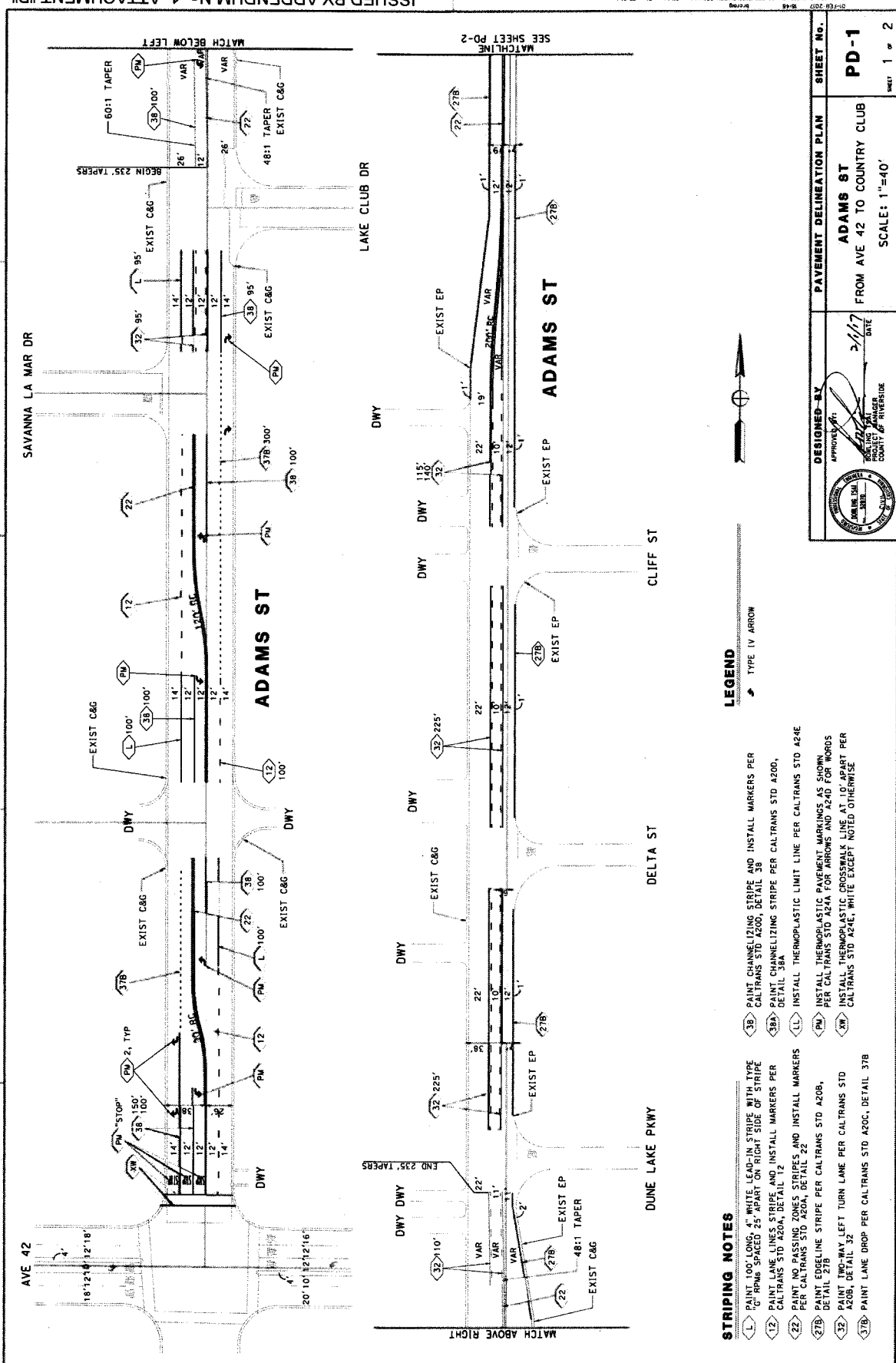

- STRIPING NOTES**
- (L) PAINT 100' LONG, 4" WHITE LEAD-IN STRIPE WITH TYPE III RPMs SPACED 25' APART ON RIGHT SIDE OF STRIPE
 - (12) PAINT LANE LINES STRIPE AND INSTALL MARKERS PER CALTRANS STD A204, DETAIL 12
 - (22) PAINT NO PASSING ZONES STRIPES AND INSTALL MARKERS PER CALTRANS STD A204, DETAIL 22
 - (27B) PAINT EDGELINE STRIPE PER CALTRANS STD A209, DETAIL 27B
 - (32) PAINT 10' WIDE LEFT TURN LANE PER CALTRANS STD A200, DETAIL 32
 - (37B) PAINT LANE DROP PER CALTRANS STD A200, DETAIL 37B
 - (38) PAINT CHANNELIZING STRIPE AND INSTALL MARKERS PER CALTRANS STD A200, DETAIL 38
 - (38A) PAINT CHANNELIZING STRIPE PER CALTRANS STD A200, DETAIL 38A
 - (L) INSTALL THERMOPLASTIC LIMIT LINE PER CALTRANS STD A24E
 - (PM) INSTALL THERMOPLASTIC PAVEMENT MARKINGS AS SHOWN PER CALTRANS STD A24A FOR ARROWS AND A24D FOR WORDS
 - (XY) INSTALL THERMOPLASTIC CROSSWALK LINE AT 10' APART PER CALTRANS STD A24E, WHITE EXCEPT NOTED OTHERWISE

LEGEND

TYPE IV ARROW



	DESIGNED BY	PAVEMENT DELINEATION PLAN	SHEET NO.
	APPROVED BY	ADAMS ST	PD-1
DATE: 7/17		FROM AVE 42 TO COUNTRY CLUB	SCALE: 1"=40'
COUNTY OF RIVERSIDE		NO. CG-0009	FILE NO. 963-RR
SHEET 1 OF 2			

BORDER REVISED 06/2016

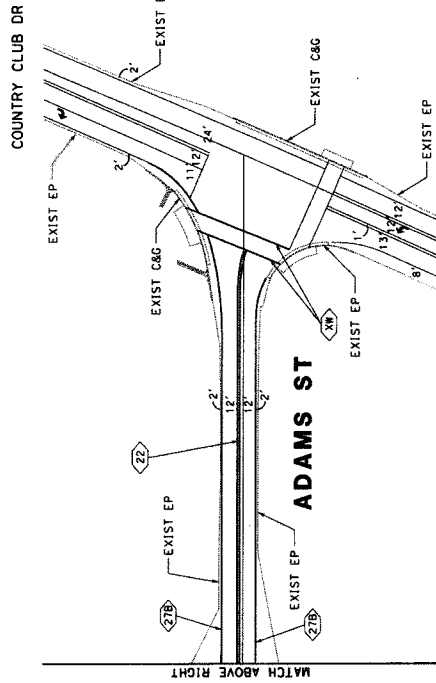
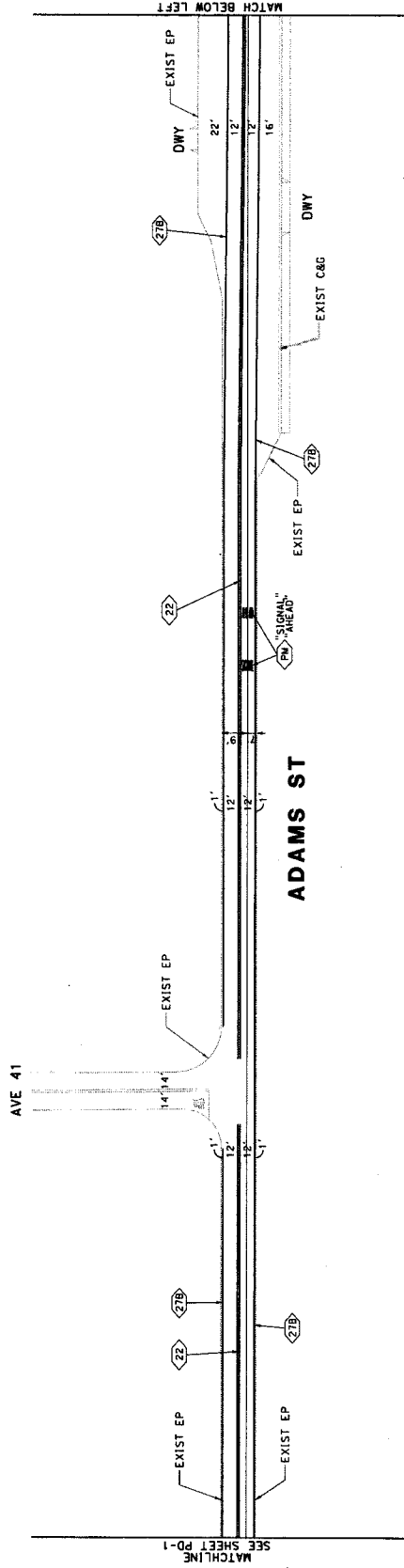

STRIPING NOTES

- <ZZ> PAINT NO. PASSING ZONES, STRIPES AND INSTALL MARKERS PER CALTRANS STD A200A, DETAIL 22
- <Z7B> PAINT EDGE LINE STRIPE PER CALTRANS STD A208, DETAIL 27B
- <PA> INSTALL THERMOPLASTIC PAVEMENT MARKINGS AS SHOWN PER CALTRANS STD A24A FOR ARROWS AND A240 FOR WORDS
- <XIV> INSTALL THERMOPLASTIC CROSSWALK LINE AT 10' APART PER CALTRANS STD A24E, WHITE EXCEPT NOTED OTHERWISE

LEGEND

TYPE IV ARROW



	DESIGNED BY	PAVEMENT DELINEATION PLAN	SHEET No.
	APPROVED BY	ADAMS ST	PD-2
PROJECT MANAGER COUNTY OF RIVERDE		FROM AVE 42 TO COUNTRY CLUB	SHEET 2 OF 2
DATE: 3/1/17		SCALE: 1"=40'	COUNTY FILE No. 963-RR
MO C6-0009		NO PD-02.dgn	

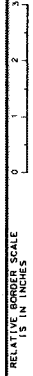

BORDER REVISED 06/2016

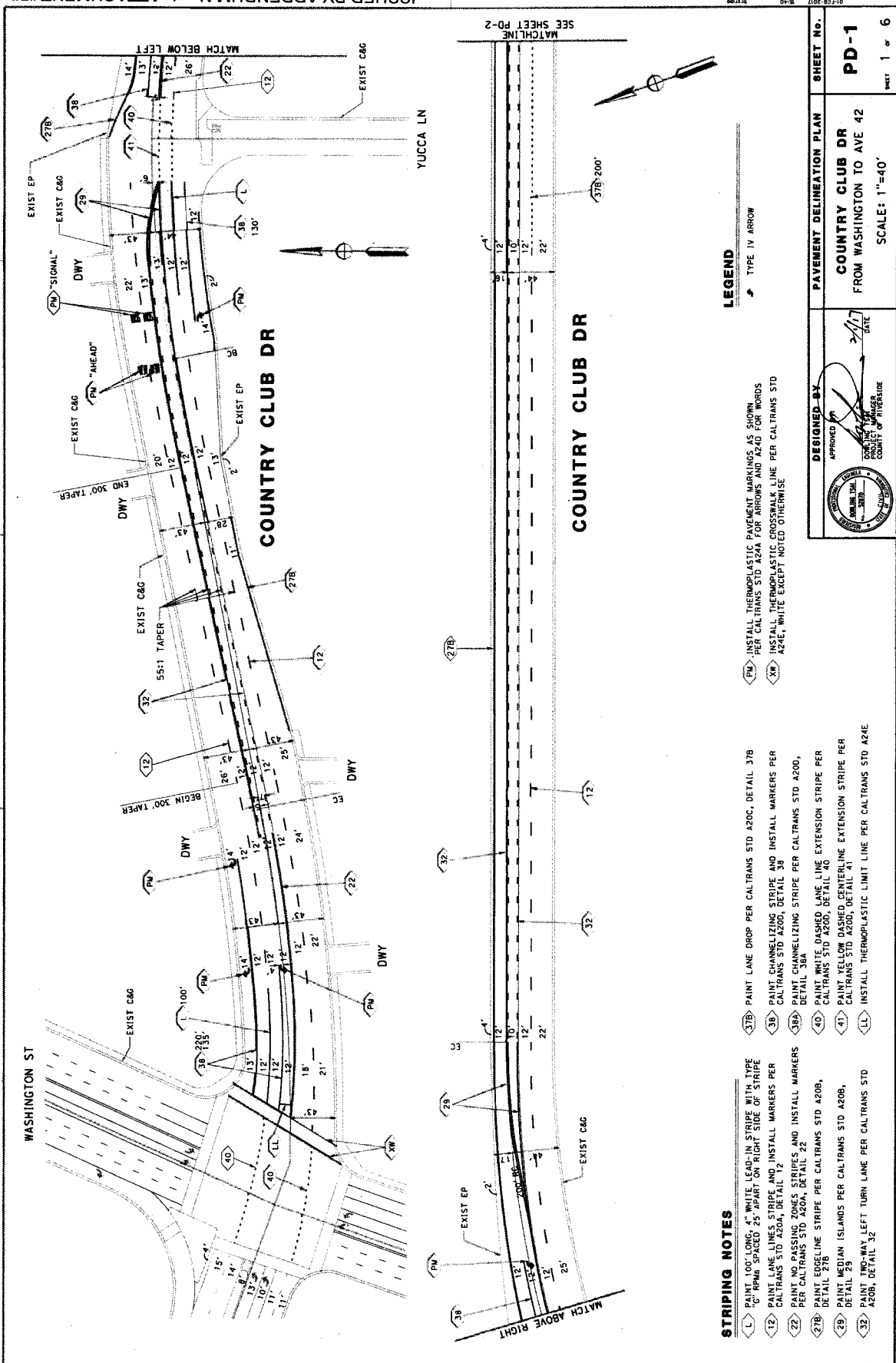

STRIPING NOTES

- (L) PAINT 100' LONG, 4" WHITE LEAD-IN STRIPE WITH TYPE "G" RPMs SPACED 25' APART ON RIGHT SIDE OF STRIPE
- (12) PAINT LANE LINES, STRIPE, AND INSTALL MARKERS PER CALTRANS STD A204, DETAIL 12
- (22) PAINT NO PASSING ZONES STRIPES AND INSTALL MARKERS PER CALTRANS STD A204, DETAIL 22
- (27B) PAINT EDGELINE STRIPE PER CALTRANS STD A209, DETAIL 27B
- (29) PAINT MEDIAN ISLANDS PER CALTRANS STD A206, DETAIL 29
- (32) PAINT TWO-WAY LEFT TURN LANE PER CALTRANS STD A208, DETAIL 32
- (37B) PAINT LANE DROP PER CALTRANS STD A200, DETAIL 37B
- (38) PAINT CHANNELIZING STRIPE AND INSTALL MARKERS PER CALTRANS STD A200, DETAIL 38
- (38a) PAINT CHANNELIZING STRIPE PER CALTRANS STD A200, DETAIL 38a
- (40) PAINT WHITE DASHED LANE LINE EXTENSION STRIPE PER CALTRANS STD A200, DETAIL 40
- (41) PAINT BELOW DASHED CENTERLINE EXTENSION STRIPE PER CALTRANS STD A200, DETAIL 41
- (LL) INSTALL THERMOPLASTIC LIMIT LINE PER CALTRANS STD A24E

LEGEND

- ➔ TYPE IV ARROW

- (PN) INSTALL THERMOPLASTIC PAVEMENT MARKINGS AS SHOWN PER CALTRANS STD A24A FOR ARROWS AND A24D FOR WORDS
- (XW) INSTALL THERMOPLASTIC CROSSWALK LINE PER CALTRANS STD A24E, WHITE EXCEPT NOTED OTHERWISE

DESIGNED BY: [Signature]

APPROVED: [Signature]

DATE: [Date]

COUNTY ENGINEER: [Signature]

COUNTY CLERK: [Signature]

COUNTY OF RIVERSIDE

PAVEMENT DELINEATION PLAN	SHEET NO.
COUNTRY CLUB DR FROM WASHINGTON TO AVE 42	PD-1
SCALE: 1"=40'	SHEET 1 OF 6

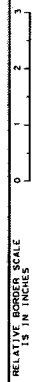

BORDER REVISED 08/2016

MO C6-0009

COUNTY FILE NO.

963-RR

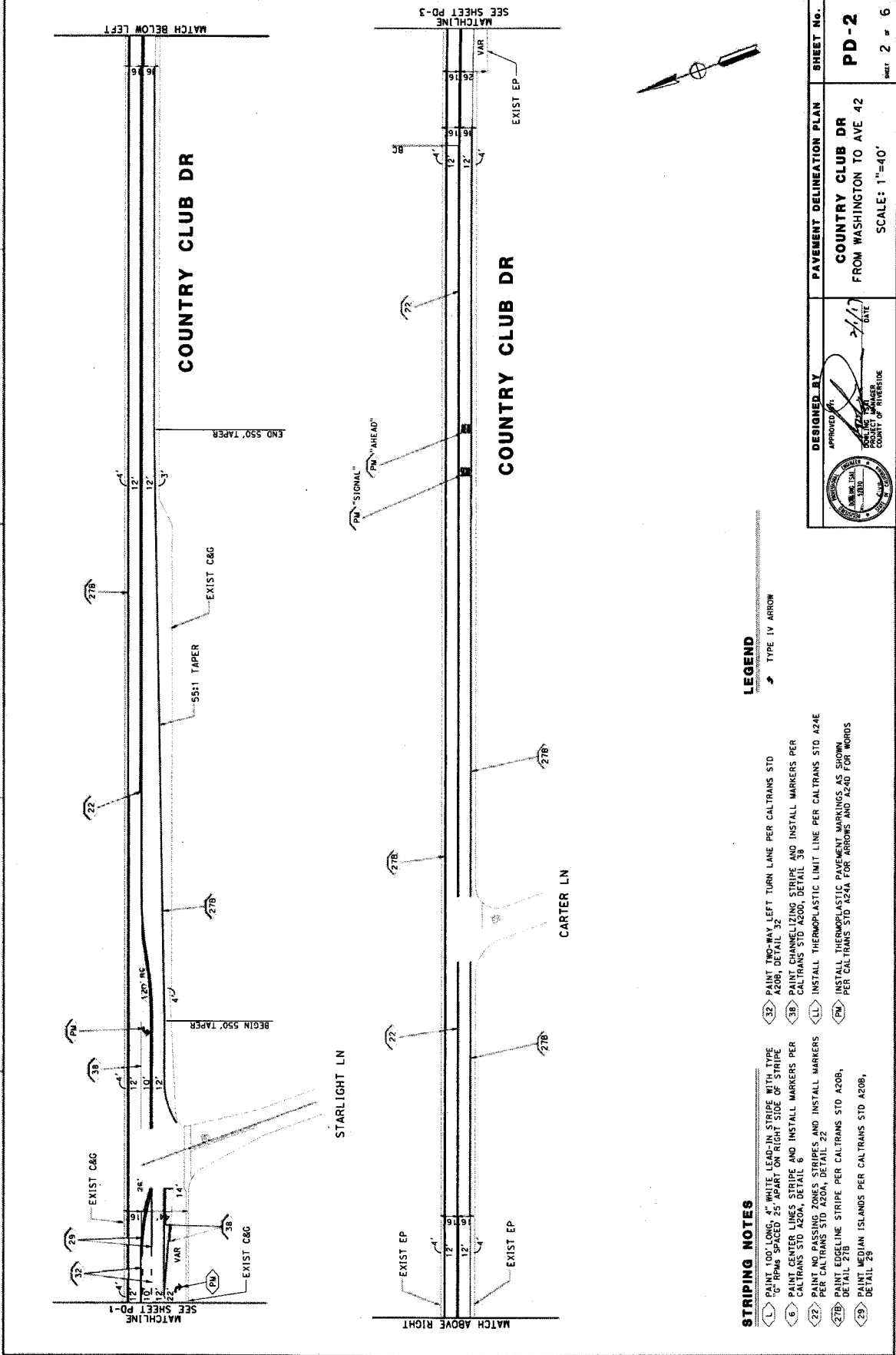

STRIPING NOTES

- (L) PAINT 100' LONG, 4" WHITE LEAD-IN STRIPE WITH TYPE "G" RPMs SPACED 25' APART ON RIGHT SIDE OF STRIPE
- (6) PAINT CENTER LINES STRIPE AND INSTALL MARKERS PER CALTRANS STD A20A, DETAIL 6
- (22) PAINT NO PASSING ZONES STRIPES AND INSTALL MARKERS PER CALTRANS STD A20A, DETAIL 22
- (27B) PAINT EDGE LINE STRIPE PER CALTRANS STD A20B, DETAIL 27B
- (29) PAINT MEDIAN ISLANDS PER CALTRANS STD A20B, DETAIL 29
- (32) PAINT TWO-WAY LEFT TURN LANE PER CALTRANS STD A20B, DETAIL 32
- (38) PAINT CHANNELIZING STRIPE AND INSTALL MARKERS PER CALTRANS STD A20B, DETAIL 38
- (LL) INSTALL THERMOPLASTIC LIMIT LINE PER CALTRANS STD A24E
- (PN) INSTALL THERMOPLASTIC PAVEMENT MARKINGS AS SHOWN PER CALTRANS STD A24A FOR ARROWS AND A24D FOR WORDS

LEGEND

- TYPE IV ARROW

	DESIGNED BY	PAVEMENT DELINEATION PLAN	SHEET NO.
	APPROVED BY	COUNTRY CLUB DR FROM WASHINGTON TO AVE 42	PD-2
PROJECT NUMBER: 06/2016 DATE: 06/2016		SCALE: 1"=40'	SHEET 2 of 6
USSENAVE 3123456789 BOB FILE 33 County 2 Club Dr no PP-02.dgn		WO CG-0009	COUNTY FILE NO. 963-RR

BORDER REVISED 06/2016
 RELATIVE BORDER SCALE 15 IN INCHES

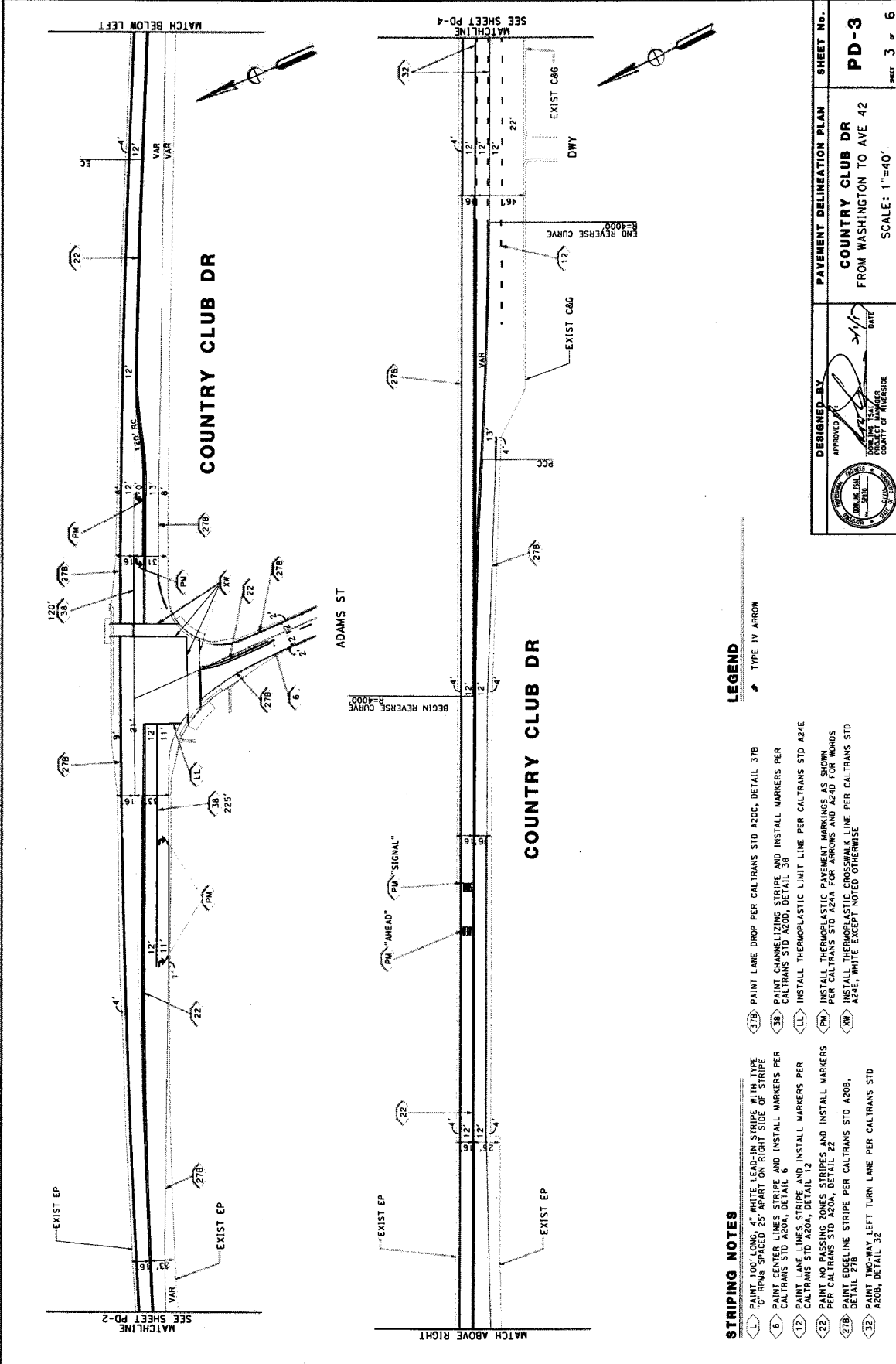

- STRIPING NOTES**
- ① PAINT LOCK/AND 4" WHITE LEGS IN CURVE WITH TYPE "C" PWB SPACES 25' APART ON RICH SIDE OF STRIPE
 - ② PAINT CENTER LINES STRIPE AND INSTALL MARKERS PER CALTRANS STD A204, DETAIL 6
 - ③ PAINT LANE LINES STRIPE AND INSTALL MARKERS PER CALTRANS STD A204, DETAIL 12
 - ④ PAINT NO PASSING ZONES STRIPES AND INSTALL MARKERS PER CALTRANS STD A204, DETAIL 22
 - ⑤ PAINT EDGE LINE STRIPE PER CALTRANS STD A209, DETAIL 27B
 - ⑥ PAINT TWO-WAY LEFT TURN LANE PER CALTRANS STD A208, DETAIL 32
 - ⑦ PAINT LANE DROP PER CALTRANS STD A20C, DETAIL 37B
 - ⑧ PAINT CHANNELIZING STRIPE AND INSTALL MARKERS PER CALTRANS STD A200, DETAIL 38
 - ⑨ INSTALL THERMOPLASTIC LIMIT LINE PER CALTRANS STD A24E
 - ⑩ INSTALL THERMOPLASTIC PAVEMENT MARKINGS AS SHOWN PER CALTRANS STD A24A FOR ARROWS AND A24D FOR WORDS
 - ⑪ INSTALL THERMOPLASTIC CROSSWALK LINE PER CALTRANS STD A24E, WHITE EXCEPT NOTED OTHERWISE

LEGEND

➤ TYPE IV ARROW

DESIGNED BY: [Signature]
 APPROVED: [Signature]
 DATE: 1/1/11
 COUNTY OF WILMINGTON

PAVEMENT DELINEATION PLAN
COUNTRY CLUB DR
 FROM WASHINGTON TO AVE 42

SHEET No. **PD-3**
 SHEET 3 OF 6
 SCALE: 1"=40'

RD 06-0009
 USERNAME: pd3rcr09
 FOR FILE: C:\Country Club Dr no PD-03.dgn

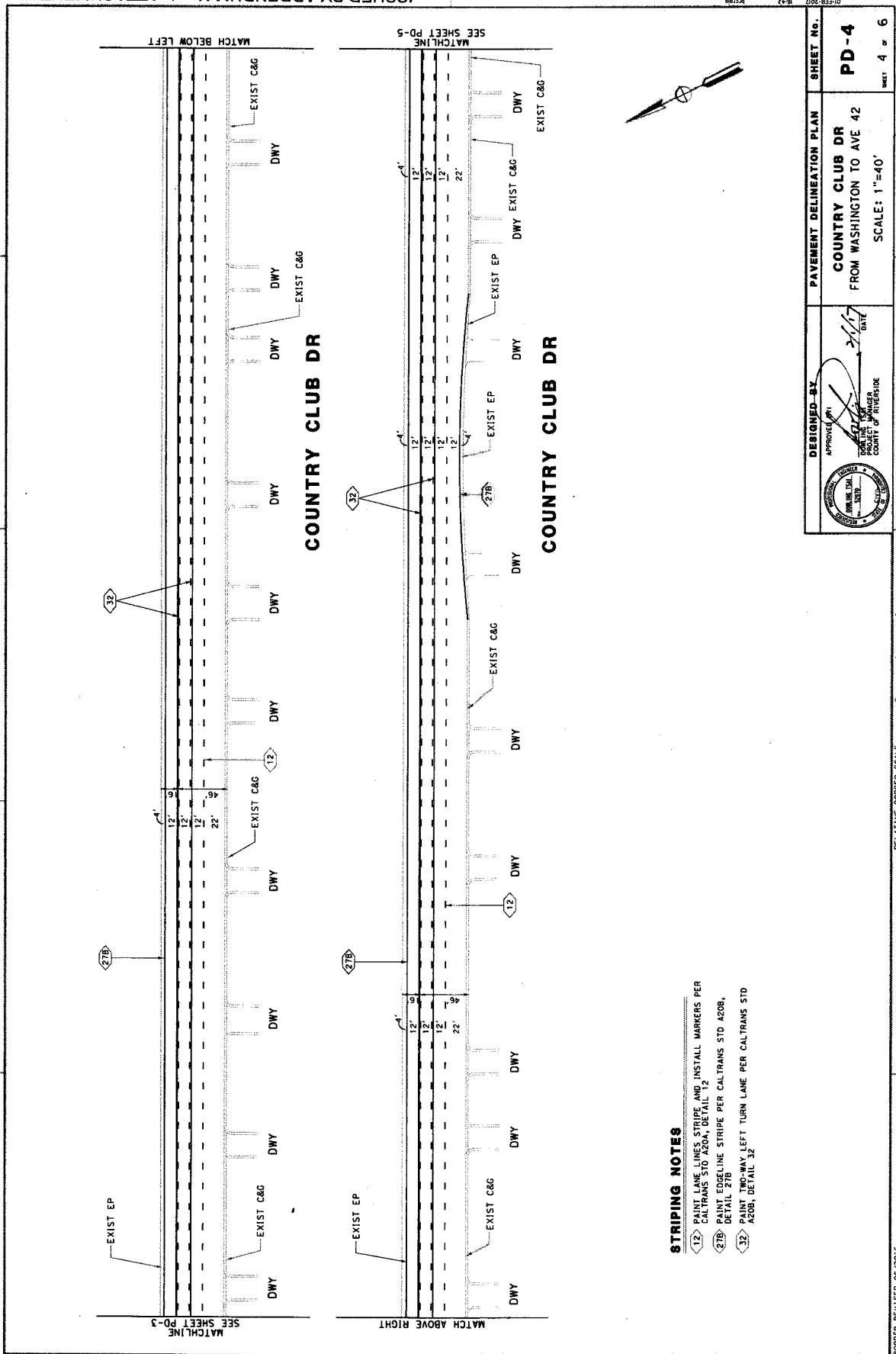

STRIPING NOTES

- ⑫ PAINT LANE LINES, STRIPE, AND INSTALL MARKERS PER CALTRANS STD A208, DETAIL 12
- ⑳ PAINT EDGE LINE STRIPE PER CALTRANS STD A208, DETAIL 27B
- ⑳ PAINT TWO-WAY LEFT TURN LANE PER CALTRANS STD A208, DETAIL 32

	DESIGNED BY	PAVEMENT DELINEATION PLAN	SHEET No.
	APPROVED BY	COUNTRY CLUB DR FROM WASHINGTON TO AVE 42	PD-4
DATE: 01/28/16 COUNTY OF RIVERSIDE		SCALE: 1"=40'	SHEET 4 OF 6
USERNAME: dsmith JOB FILE: C:\Country Club Dr no pd-4.dgn		NO. C6-0009	COUNTY FILE No. 963-RR



BORDER REVISED 06/2016

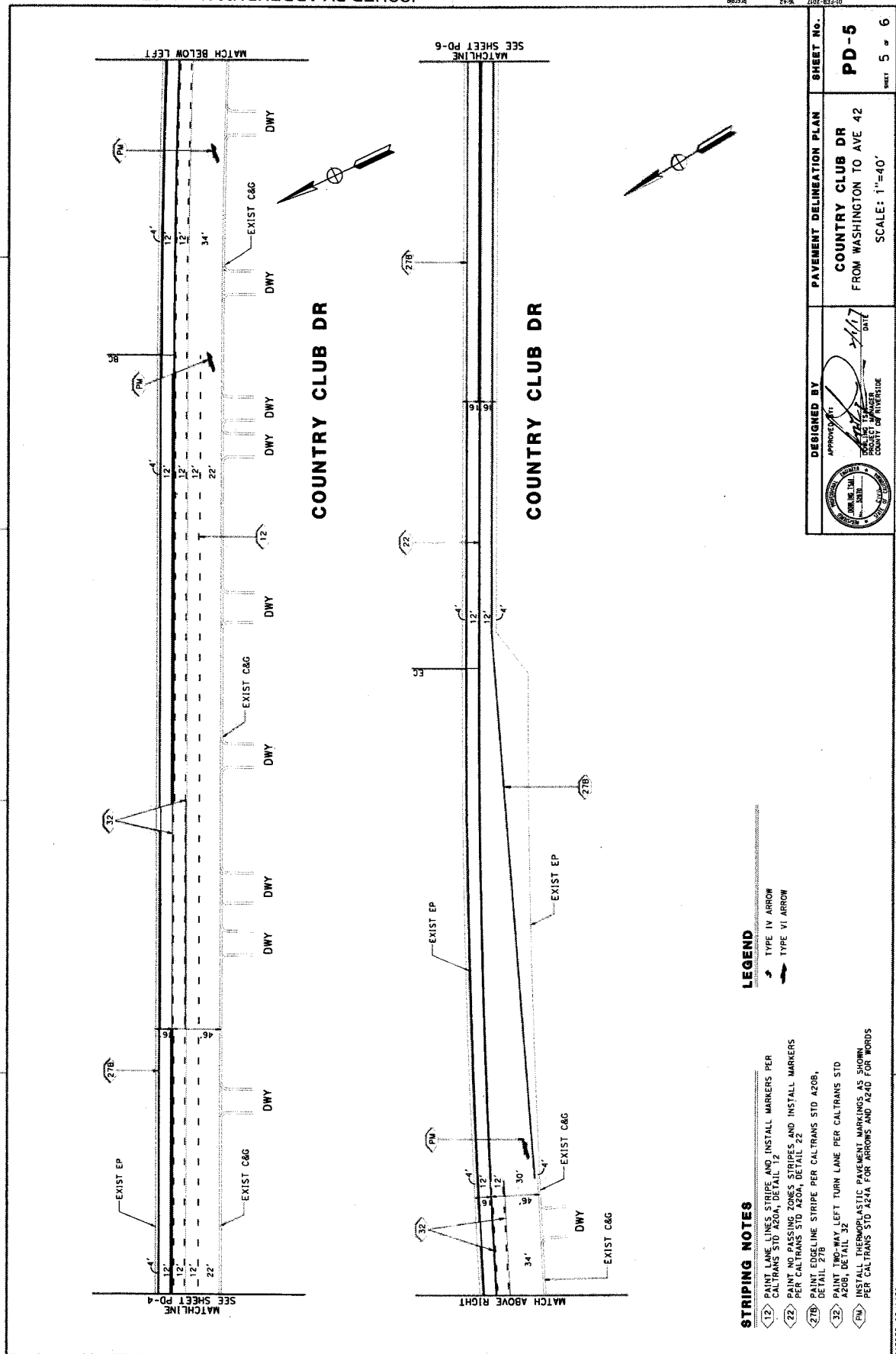

STRIPING NOTES

- ①2> PAINT LANE LINES STRIPE AND INSTALL MARKERS PER CALTRANS STD A204, DETAIL 12
- ②2> PAINT NO PASSING ZONES STRIPES AND INSTALL MARKERS PER CALTRANS STD A204, DETAIL 22
- ②7B> PAINT EDGE LINE STRIPE PER CALTRANS STD A208, DETAIL 27B
- ③2> PAINT TWO-WAY LEFT TURN LANE PER CALTRANS STD A208, DETAIL 32
- ④M> PAINT PAVEMENT MARKERS AS SHOWN PER CALTRANS STD A224 FOR ARROWS AND A&B FOR WORDS

LEGEND

- TYPE IV ARROW
- TYPE VII ARROW

	DESIGNED BY APPROVED BY DATE COUNTY OF WASHINGTON	PAVEMENT DELINEATION PLAN COUNTRY CLUB DR FROM WASHINGTON TO AVE 42 SCALE: 1"=40' SHEET 5 OF 6	SHEET NO. PD-5 COUNTY FILE NO. MO C6-0009 PROJECT NO. 963-RR
	USERNAME: d3pcr419 Club Dr - no PD-05-09 BOR FILE: 03Country Club Dr - no PD-05-09		

BORDER REVISED 08/2016
 RELATIVE BORDER SCALE
 15 IN INCHES
 0 1 2 3

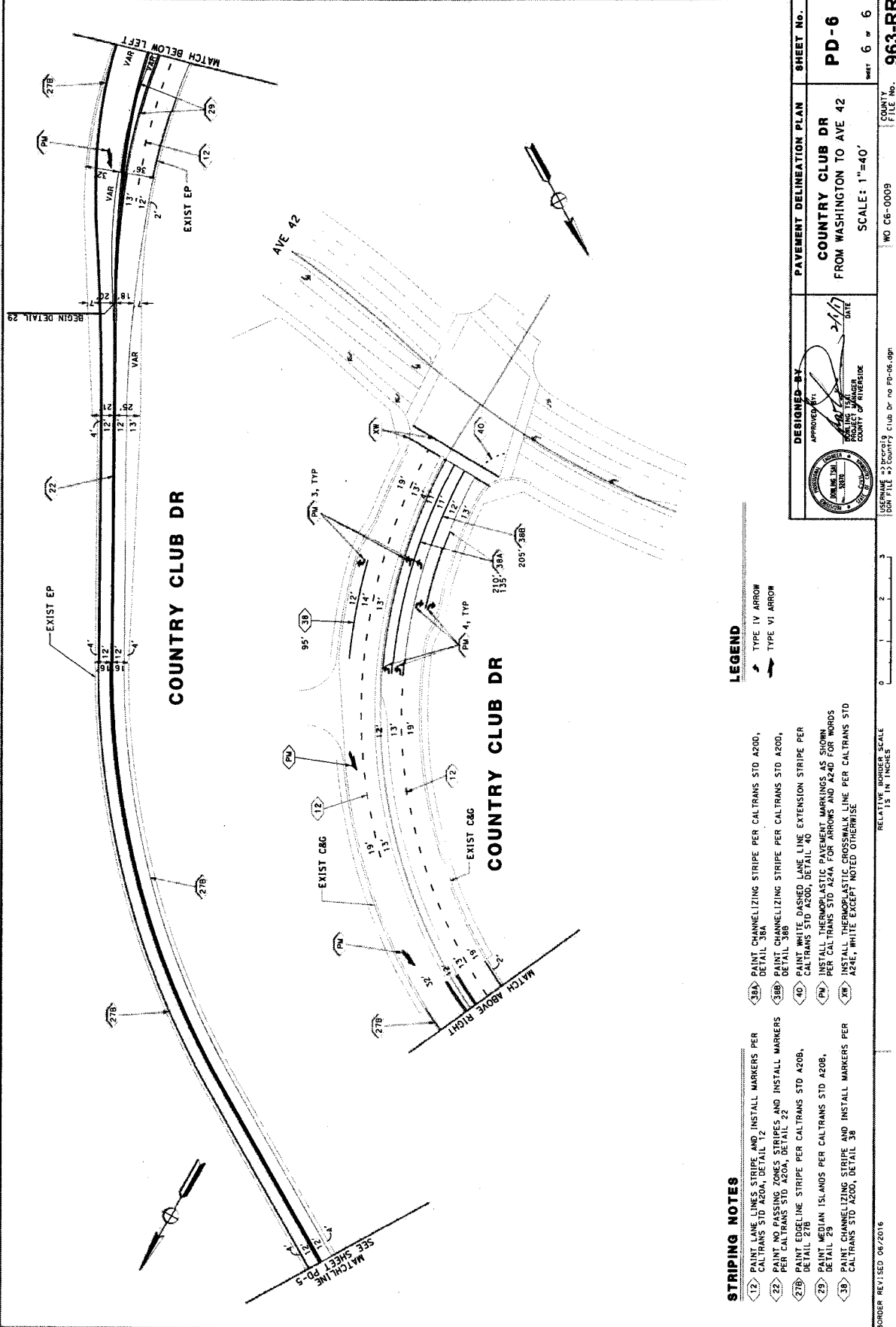

STRIPING NOTES

- 12 PAINT LANE LINES STRIPE AND INSTALL MARKERS PER CALTRANS STD A209, DETAIL 12
- 22 PAINT AND PASSING ZONES STRIPES AND INSTALL MARKERS PER CALTRANS STD A209, DETAIL 22
- 27B PAINT EDGE LINE STRIPE PER CALTRANS STD A209, DETAIL 27B
- 29 PAINT MEDIAN ISLANDS PER CALTRANS STD A208, DETAIL 29
- 38 PAINT CHANNELIZING STRIPE AND INSTALL MARKERS PER CALTRANS STD A200, DETAIL 38
- 38A PAINT CHANNELIZING STRIPE PER CALTRANS STD A200, DETAIL 38A
- 38B PAINT CHANNELIZING STRIPE PER CALTRANS STD A200, DETAIL 38B
- 40 PAINT DASHED LANE LINE EXTENSION STRIPE PER CALTRANS STD A200, DETAIL 40
- 40C PAINT DASHED LANE LINE EXTENSION STRIPE PER CALTRANS STD A200, DETAIL 40C
- 40D PAINT THERMOPLASTIC PAVEMENT MARKINGS AS SHOWN PER CALTRANS STD A244 FOR ARROWS AND A240 FOR WORDS
- 40E PAINT THERMOPLASTIC CROSSWALK LINE PER CALTRANS STD A24E, WHITE EXCEPT NOTED OTHERWISE

LEGEND

- TYPE IV ARROW
- TYPE VI ARROW

	DESIGNED BY	PAVEMENT DELINEATION PLAN	SHEET No.
	APPROVED BY	COUNTRY CLUB DR	PD-6
PROJECT MANAGER COUNTY OF CALIFORNIA		FROM WASHINGTON TO AVE 42	SHEET 6 OF 6
DATE: 2/1/17		SCALE: 1"=40'	
LICENSE NO. 12512 SIGN FILE #3 Country Club Dr no PD-06-097			NO. C6-0009
			COUNTY FILE No. 963-RR

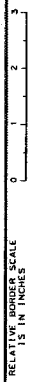

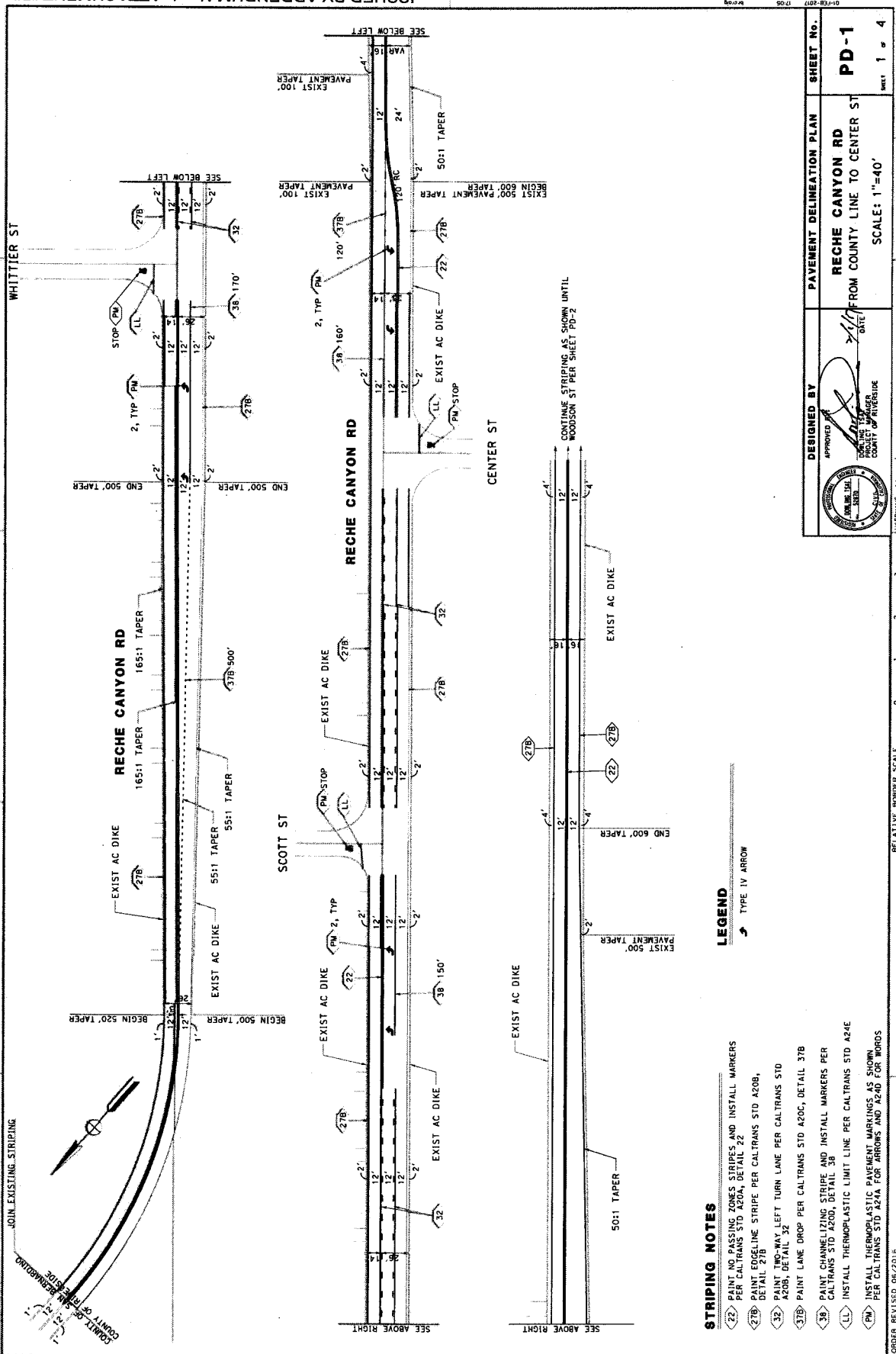

- STRIPING NOTES**
- 22 PAINT NO PASSING ZONES STRIPES AND INSTALL MARKERS PER CALTRANS STD A20A, DETAIL 22
 - 27B PAINT EDGE LINE STRIPE PER CALTRANS STD A20B, DETAIL 27B
 - 32 PAINT TWO-WAY LEFT TURN LANE PER CALTRANS STD A20B, DETAIL 32
 - 37B PAINT LANE DROP PER CALTRANS STD A20C, DETAIL 37B
 - 38 PAINT PASSING LANE STRIPE AND INSTALL MARKERS PER CALTRANS STD A20A, DETAIL 38
 - LL INSTALL THERMOPLASTIC LIMIT LINE PER CALTRANS STD A24E
 - PM INSTALL THERMOPLASTIC PAVEMENT MARKINGS AS SHOWN PER CALTRANS STD A24A FOR ARROWS AND A24D FOR WORDS

LEGEND

TYPE IV ARROW

DESIGNED BY: [Signature]

APPROVED: [Signature]

DATE: [Date]

PAVEMENT DELINEATION PLAN

RECHE CANYON RD

FROM COUNTY LINE TO CENTER ST

SCALE: 1"=40'

SHEET 1 of 4

963-RR

COUNTY FILE NO. MO C6-0008

US ENGINEERING SCALE
1 5/8" = 1' INCHES

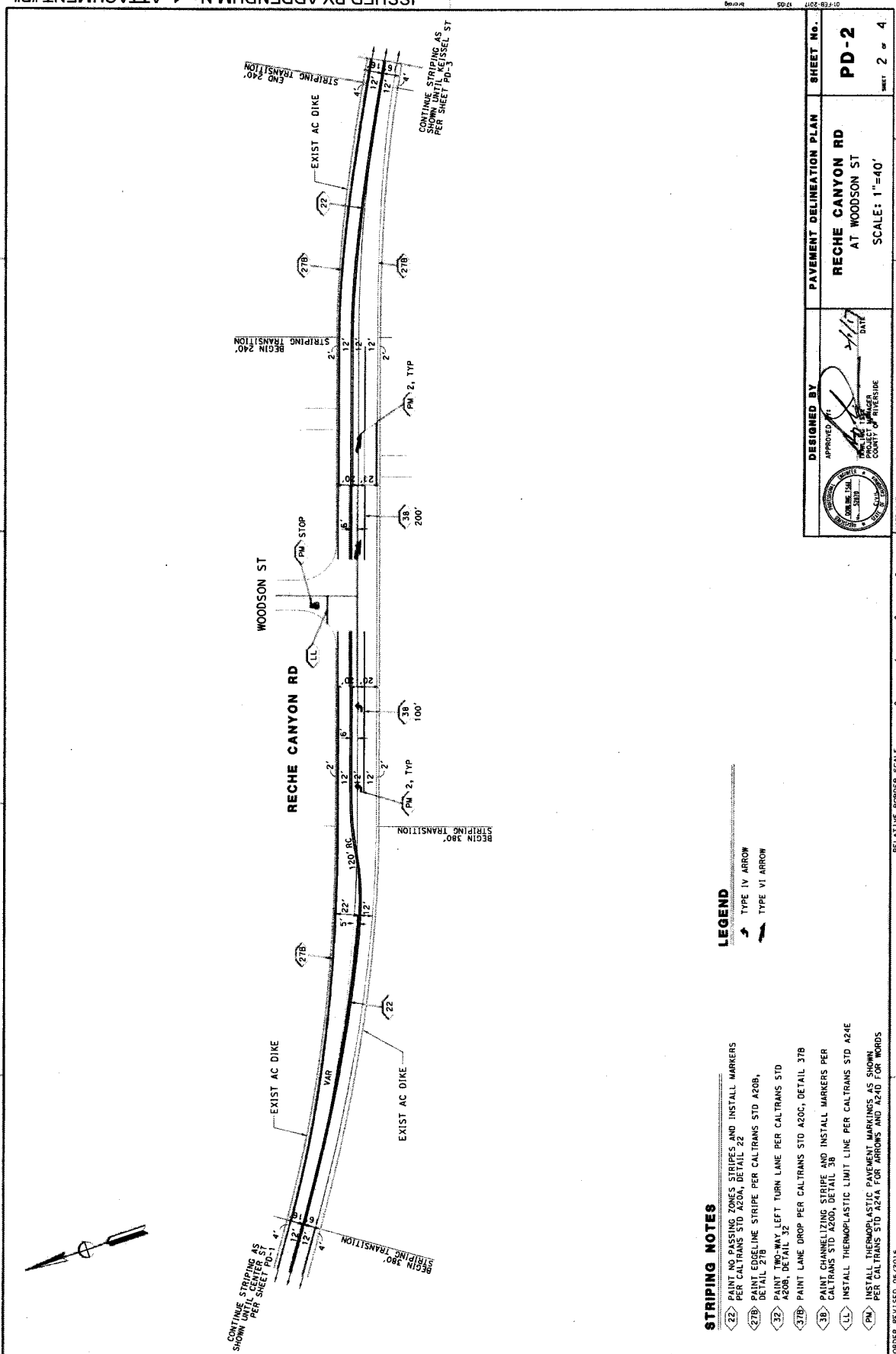

LEGEND

- TYPE IV ARROW
- TYPE VI ARROW

STRIPING NOTES

- 22 PAINT NO PASSING ZONES STRIPES AND INSTALL MARKERS PER CALTRANS STD A204, DETAIL 22
- 27B PAINT EDGE LINE STRIPE PER CALTRANS STD A20B, DETAIL 27B
- 32 PAINT TWO-WAY LEFT TURN LANE PER CALTRANS STD A20B, DETAIL 32
- 37B PAINT LANE DROP PER CALTRANS STD A20C, DETAIL 37B
- 38 PAINT CHANNELIZING STRIPE AND INSTALL MARKERS PER CALTRANS STD A20A, DETAIL 38
- LL INSTALL THERMOPLASTIC LIMIT LINE PER CALTRANS STD A24E
- PM INSTALL THERMOPLASTIC PAVEMENT MARKINGS AS SHOWN PER CALTRANS STD A24A FOR ARROWS AND A24D FOR WORDS

	DESIGNED BY	PAVEMENT DELINEATION PLAN	SHEET NO.
	APPROVED	RECHE CANYON RD AT WOODSON ST	PD-2
DATE: 11/17/16 COUNTY OF WASHINGTON COUNTY OF WASHINGTON		SCALE: 1"=40'	SHEET 2 of 4
USERNAME: jberger JOB TITLE: PROJECT ENGINEER NO. 06-0009		COUNTY FILE NO. 963-RR	

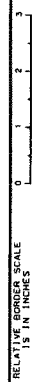

BORDER REVISED 06/2016

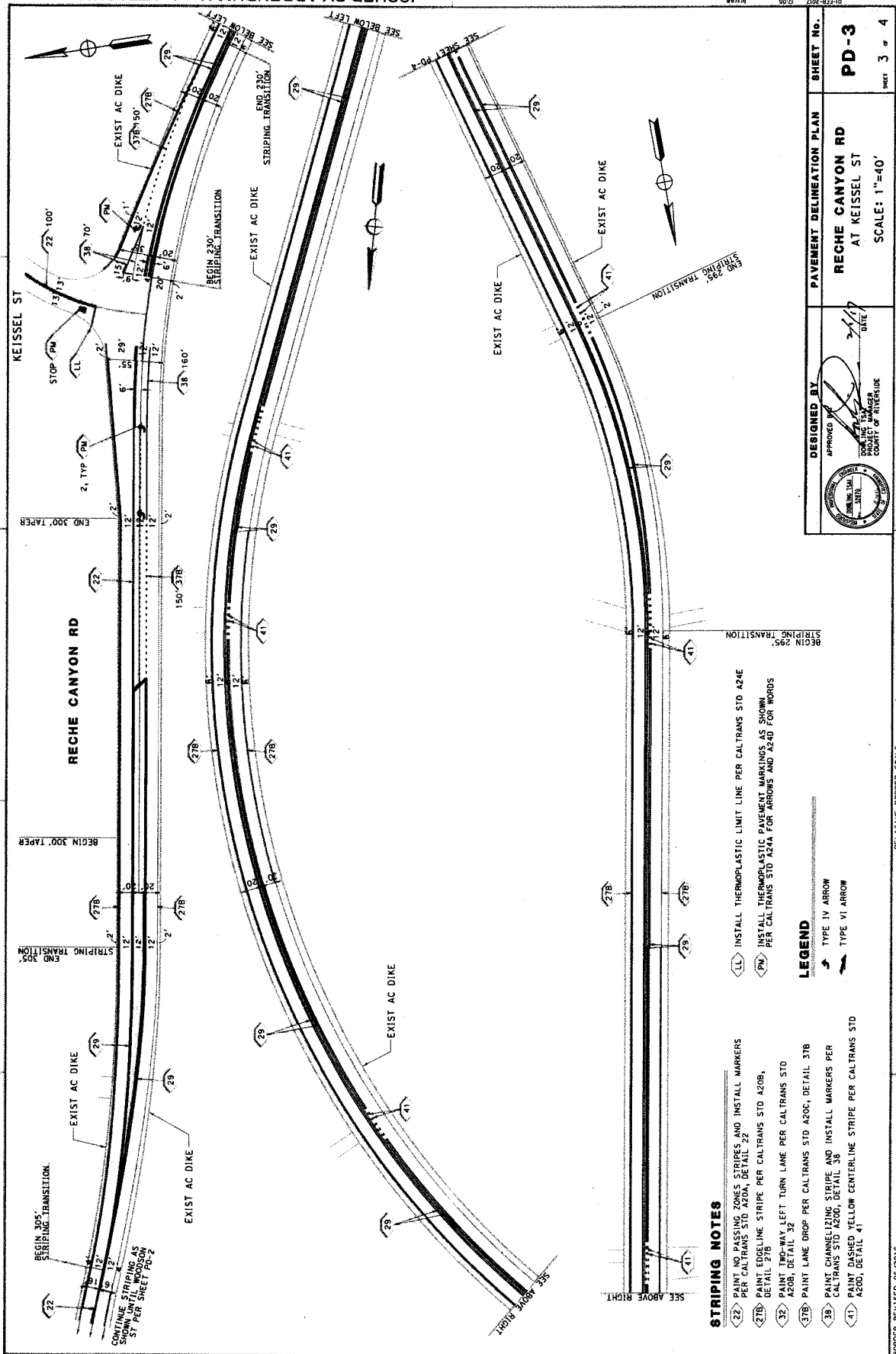

- STRIPING NOTES**
- (22) PAINT AND PASSING TRUCKS STRIPES AND INSTALL MARKERS PER CALTRANS STD A200, DETAIL 22
 - (27B) PAINT EDGE LINE STRIPE PER CALTRANS STD A209, DETAIL 27B
 - (32) PAINT TWO-WAY LEFT TURN LANE PER CALTRANS STD A208, DETAIL 32
 - (37B) PAINT LANE DROP PER CALTRANS STD A200, DETAIL 37B
 - (38) PAINT CHANNELIZING STRIPE AND INSTALL MARKERS PER CALTRANS STD A200, DETAIL 38
 - (41) PAINT DASHED YELLOW CENTERLINE STRIPE PER CALTRANS STD A200, DETAIL 41
- LEGEND**
- (LL) INSTALL THERMOPLASTIC LIMIT LINE PER CALTRANS STD A24E
 - (PM) INSTALL THERMOPLASTIC PAVEMENT MARKINGS AS SHOWN PER CALTRANS STD A24A FOR ARROWS AND A24B FOR WORDS
 - TYPE IV ARROW
 - TYPE VI ARROW

DESIGNED BY: [Signature]

APPROVED BY: [Signature]

DATE: [Date]

PROJECT: RECHE CANYON RD AT KEISSEL ST

COUNTY: [County Name]

FILE NO.: [File Number]

SCALE: 1"=40'

SHEET No. PD-3

SHEET 3 of 4

963-RR

RELATIVE HORIZONTAL SCALE
1" = 10' HORIZONTAL

BORDER REVISED 06/2016

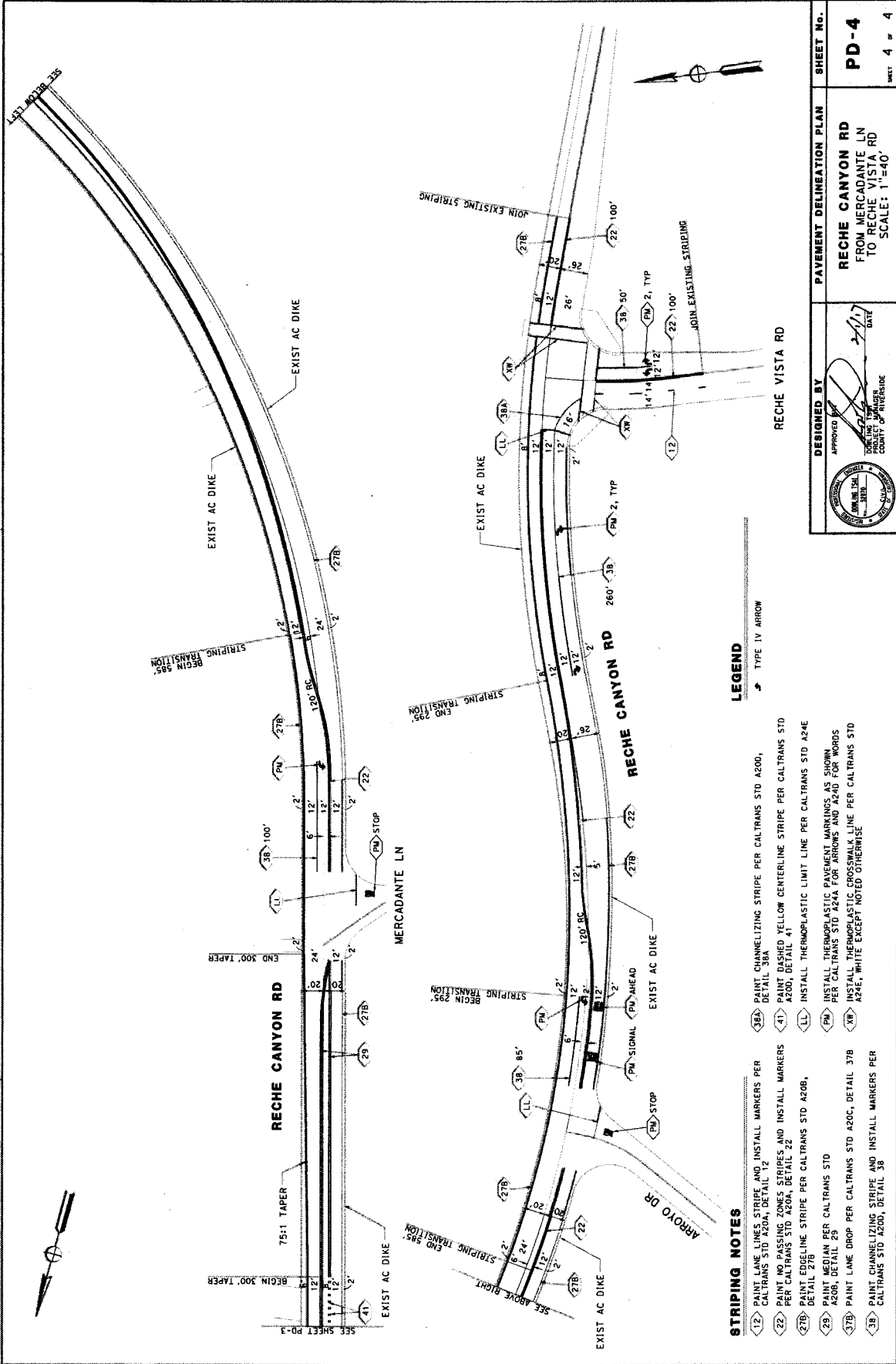

- STRIPING NOTES**
- <12> PAINT LANE LINES STRIPE AND INSTALL MARKERS PER CALTRANS STD A204, DETAIL 12
 - <22> PAINT NO-PASSING ZONES STRIPES AND INSTALL MARKERS PER CALTRANS STD A204, DETAIL 22
 - <27B> PAINT EDGE LINE STRIPE PER CALTRANS STD A206, DETAIL 27B
 - <29> PAINT MEDIAN PER CALTRANS STD A208, DETAIL 29
 - <37B> PAINT LANE DROP PER CALTRANS STD A200, DETAIL 37B
 - <38> PAINT CHANNELIZING STRIPE AND INSTALL MARKERS PER CALTRANS STD A204, DETAIL 38
 - <38A> PAINT CHANNELIZING STRIPE PER CALTRANS STD A200, DETAIL 38A
 - <41> PAINT DASHED YELLOW CENTERLINE STRIPE PER CALTRANS STD A200, DETAIL 41
 - <LL> INSTALL THERMOPLASTIC LIMIT LINE PER CALTRANS STD A24E
 - <PM> INSTALL THERMOPLASTIC PAVEMENT MARKINGS AS SHOWN PER CALTRANS STD A24A FOR ARROWS AND A24D FOR WORDS
 - <XM> INSTALL THERMOPLASTIC CROSSWALK LINE PER CALTRANS STD A24E, WHITE EXCEPT NOTED OTHERWISE
 - STOP
 - <PM> SIGNAL
 - <PM> SIGNAL AHEAD
 - <PM> STOP

LEGEND

- ➔ TYPE IV ARROW

	DESIGNED BY	RECHE CANYON RD FROM MERCADANTE LN TO RECHE VISTA RD SCALE: 1"=40'	SHEET No.
	APPROVED BY		COUNTY FILE No.
NO. CG-0009		SHEET 4 of 4	
US: NAD 83 NAD 83 FILE TO NAD 83 Canyon no PD-04.dgn		NO. CG-0009	

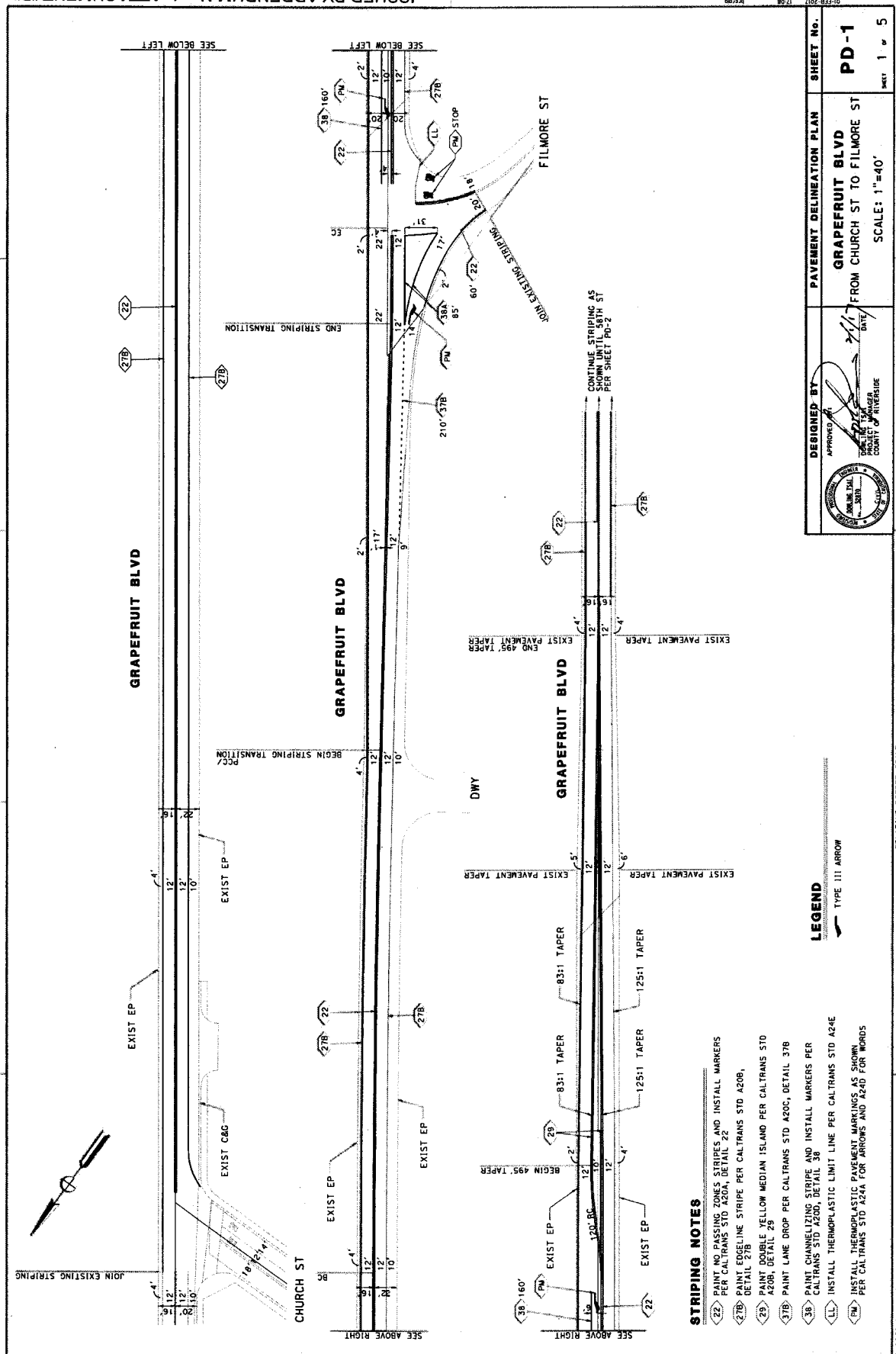

DESIGNED BY
 APPROVED: [Signature]
 DATE: 7/11/18
 COUNTY: CALIFORNIA

PAVEMENT DELINEATION PLAN
GRAPEFRUIT BLVD
 FROM CHURCH ST TO FILMORE ST
 SCALE: 1"=40'

SHEET No.
PD-1
 SHEET 1 OF 5

NO. C6-0009
 COUNTY FILE NO. 963-RR

USERNAME: b3brca016
 FOR FILE: 93grapefru1.rvt no. pd-01.dgn

- STRIPING NOTES**
- <22> PAINT NO-PASSING ZONES STRIPES AND INSTALL MARKERS PER CALTRANS STD A20A, DETAIL 22
 - <27B> PAINT EDGE LINE STRIPE PER CALTRANS STD A20B, DETAIL 27B
 - <29> PAINT DOUBLE YELLOW MEDIAN ISLAND PER CALTRANS STD A20B, DETAIL 29
 - <37B> PAINT LANE DROP PER CALTRANS STD A20C, DETAIL 37B
 - <38> PAINT CHANNELIZING STRIPE AND INSTALL MARKERS PER CALTRANS STD A20D, DETAIL 38
 - <LL> INSTALL THERMOPLASTIC LIMIT LINE PER CALTRANS STD A24E
 - <PM> INSTALL THERMOPLASTIC PAVEMENT MARKINGS AS SHOWN PER CALTRANS STD A24A FOR ARROWS AND A24D FOR WORDS

LEGEND
 TYPE IIII ARROW

RELATIVE BORDER SCALE
 1" = 40' FEET

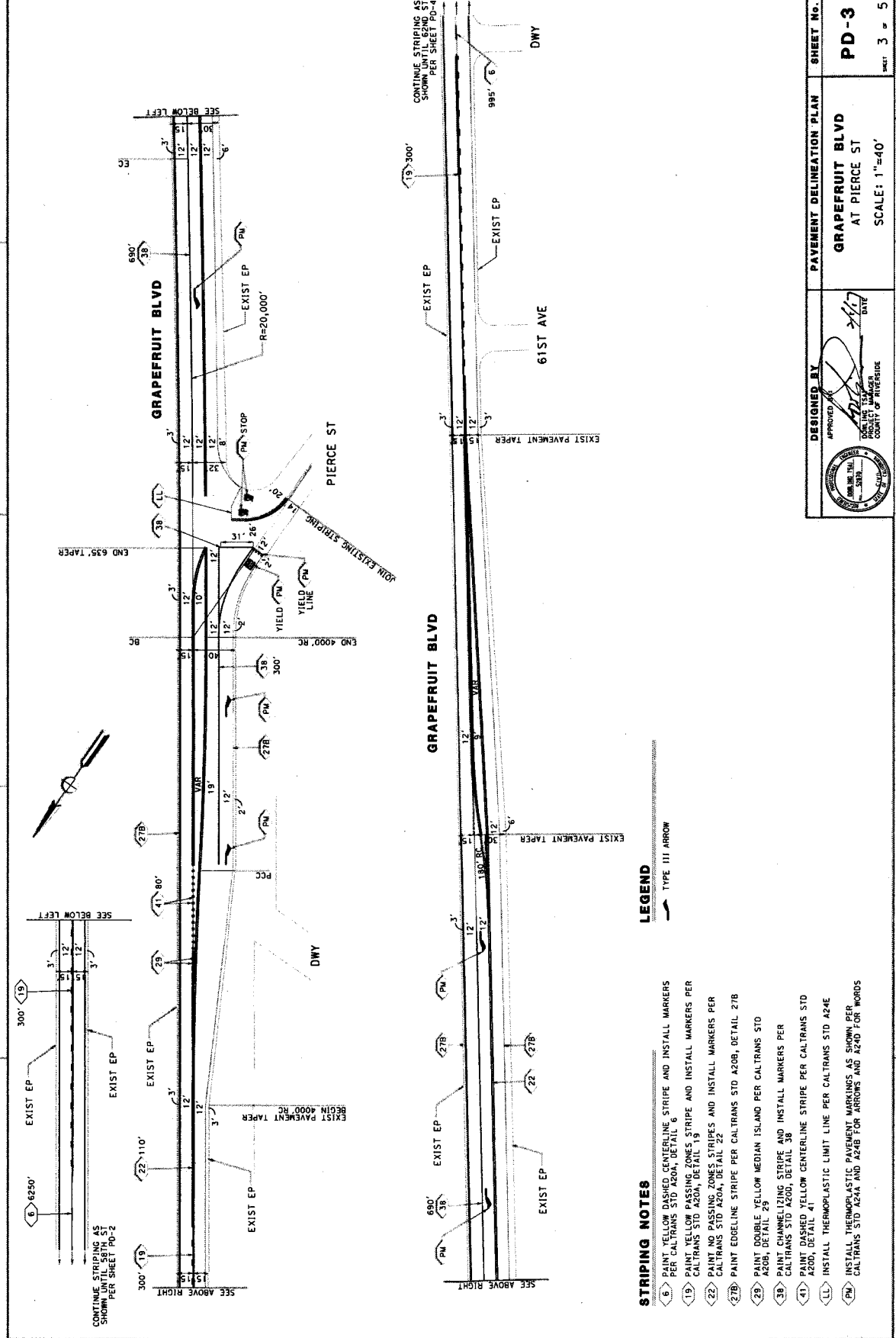

DESIGNED BY
 APPROVED: [Signature]
 DATE: 07/26/2016
 COUNTY OF RIVERSIDE

PAVEMENT DELINEATION PLAN
GRAPEFRUIT BLVD
AT PIERCE ST
 SCALE: 1"=40'

SHEET No.
PD-3
 SHEET 3 OF 5

COUNTY FILE No.
 MO C6-0009

USERNAME: jspetro@...
 DON FILE: 05/08/2016 10:10:05 AM

LEGEND
 TYPE III ARROW

- STRIPING NOTES**
- (6) PAINT YELLOW DASHED CENTERLINE STRIPE AND INSTALL MARKERS PER CALTRANS STD A204, DETAIL 6
 - (19) PAINT YELLOW PASSING ZONE STRIPE AND INSTALL MARKERS PER CALTRANS STD A204, DETAIL 19
 - (22) PAINT NO PASSING ZONE STRIPE AND INSTALL MARKERS PER CALTRANS STD A204, DETAIL 22
 - (27B) PAINT EDGE LINE STRIPE PER CALTRANS STD A208, DETAIL 27B
 - (28) PAINT DOUBLE YELLOW MEDIUM ISLAND PER CALTRANS STD A208, DETAIL 28
 - (38) PAINT CHANNELIZING STRIPE AND INSTALL MARKERS PER CALTRANS STD A209, DETAIL 38
 - (41) PAINT DASHED YELLOW CENTERLINE STRIPE PER CALTRANS STD A200, DETAIL 41
 - (LL) INSTALL THERMOPLASTIC LIMIT LINE PER CALTRANS STD A24E
 - (PM) INSTALL THERMOPLASTIC PAVEMENT MARKINGS AS SHOWN PER CALTRANS STD A24A AND A24B FOR ARROWS AND A24D FOR WORDS

BORDER REVISED 08/2016

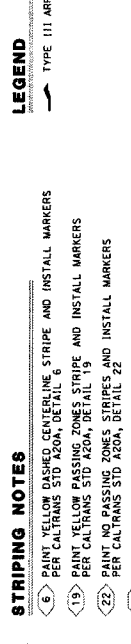
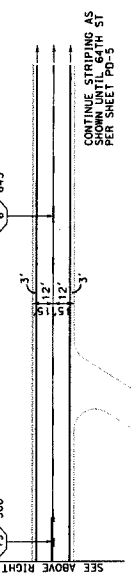
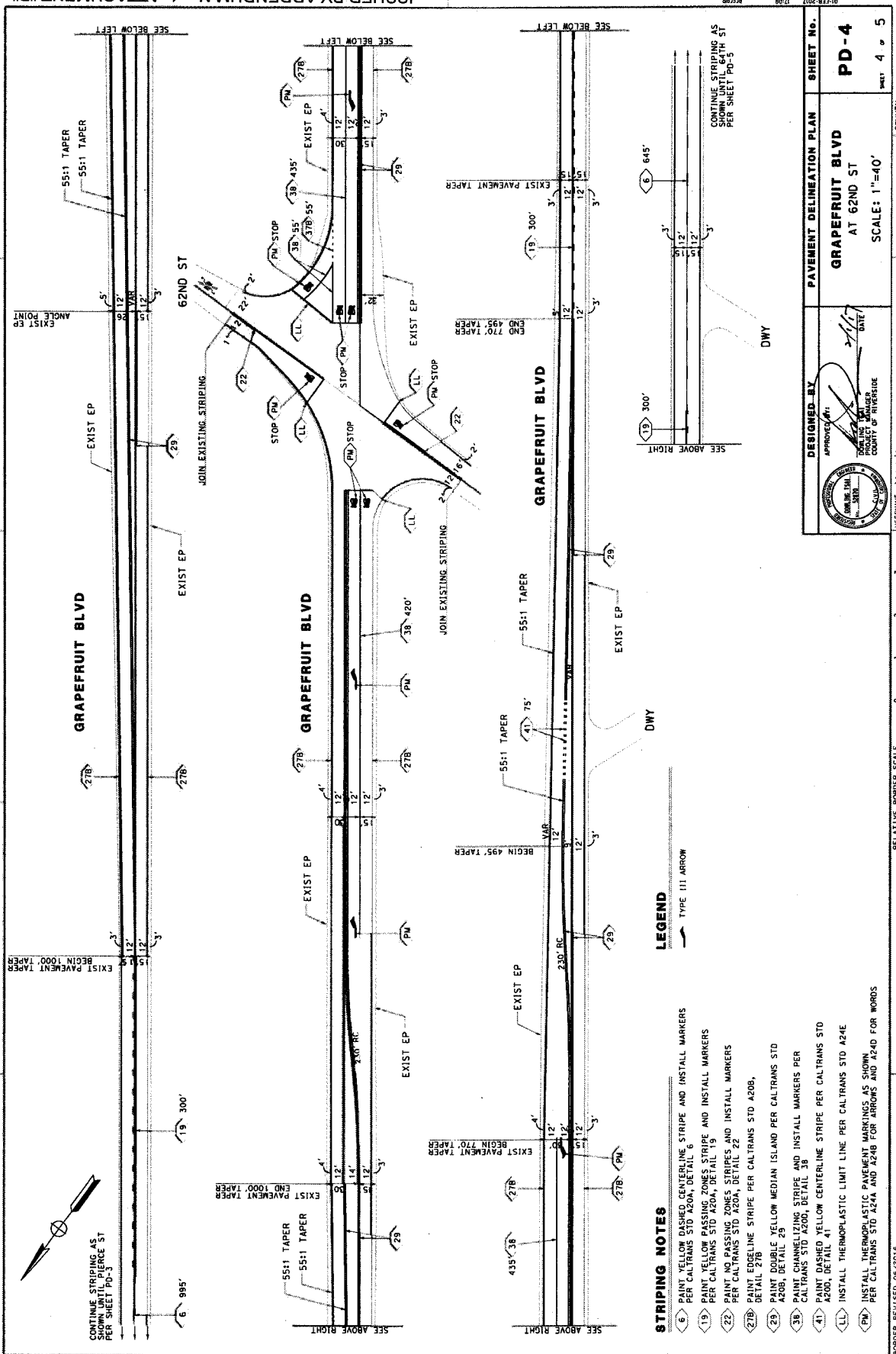

STRIPING NOTES

- ⑥ PAINT YELLOW DASHED CENTERLINE STRIPE AND INSTALL MARKERS PER CALTRANS STD A20A, DETAIL 6
- ⑬ PAINT YELLOW PASSING ZONES STRIPE AND INSTALL MARKERS PER CALTRANS STD A20A, DETAIL 19
- ⑭ PAINT NO PASSING ZONES STRIPES AND INSTALL MARKERS PER CALTRANS STD A20A, DETAIL 22
- ⑰ PAINT EDGE LINE STRIPE PER CALTRANS STD A20B, DETAIL 27B
- ⑲ DOUBLE YELLOW MEDIAN ISLAND PER CALTRANS STD A20B, DETAIL 25
- ⑳ PAINT CHANNELING STRIPE AND INSTALL MARKERS PER CALTRANS STD A20D, DETAIL 38
- ㉑ PAINT DASHED YELLOW CENTERLINE STRIPE PER CALTRANS STD A200, DETAIL 41
- ㉒ INSTALL THERMOPLASTIC LIMIT LINE PER CALTRANS STD A24E
- ㉓ INSTALL THERMOPLASTIC PAVEMENT MARKINGS AS SHOWN PER CALTRANS STD A24A AND A24B FOR ARROWS AND A24D FOR WORDS

LEGEND

TYPE III ARROW

DESIGNED BY: [Signature]
 APPROVED BY: [Signature]
 DATE: [Date]

PAVEMENT DELINEATION PLAN
GRAPEFRUIT BLVD
 AT 62ND ST
 SCALE: 1"=40'

SHEET 4 OF 5
963-RR

COUNTY: MO
 FILE NO.: CG-0009



BORDER REVISED 06/2016

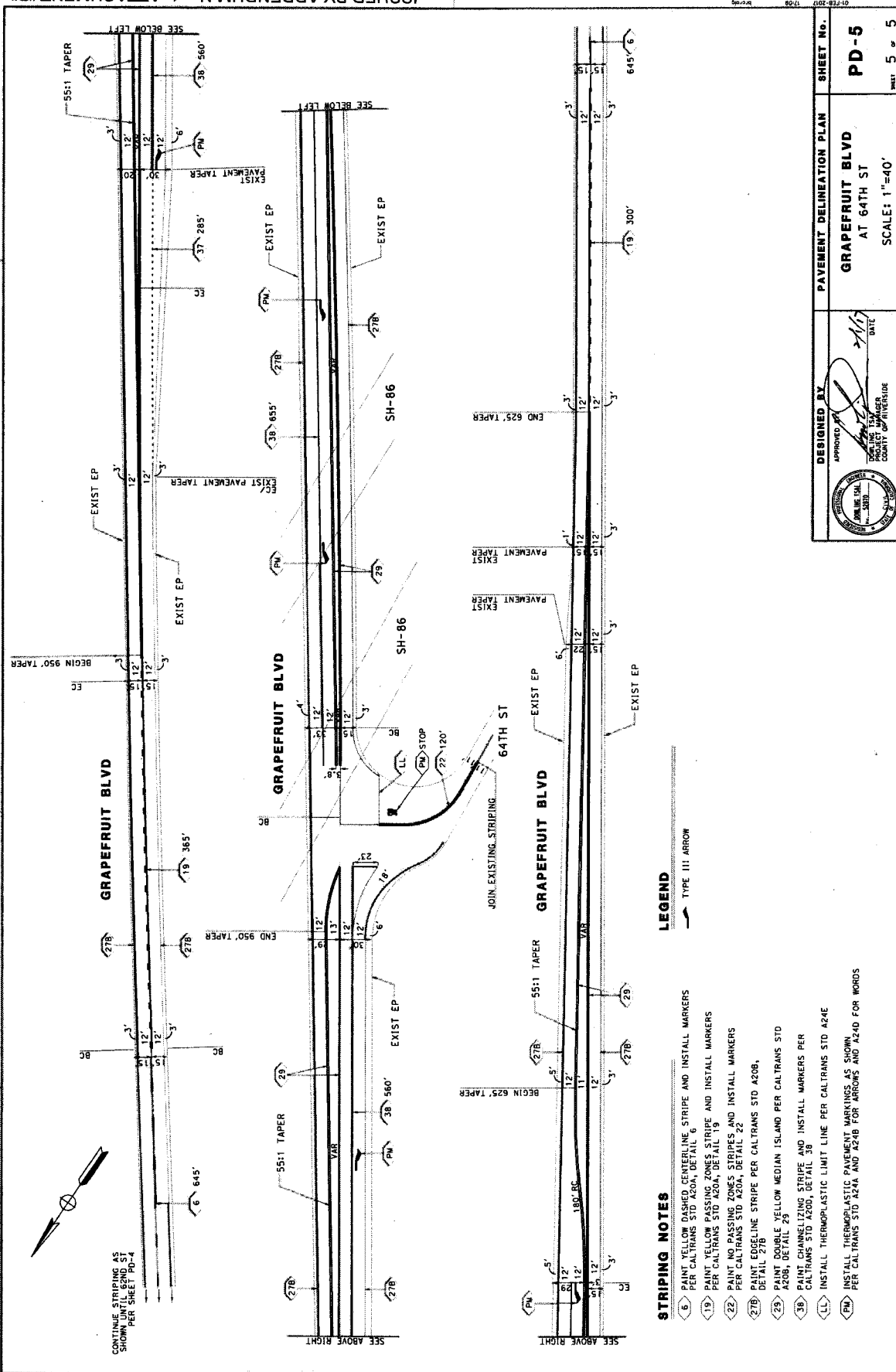

CONTINUE STRIPING AS SHOWN UNTIL 62ND ST PER SHEET PD-4

STRIPING NOTES

- <6> PAINT YELLOW DASHED CENTERLINE STRIPE AND INSTALL MARKERS PER CALTRANS STD A204, DETAIL 6
- <19> PAINT YELLOW PASSING ZONES STRIPE AND INSTALL MARKERS PER CALTRANS STD A204, DETAIL 19
- <22> PAINT NO PASSING ZONES STRIPES AND INSTALL MARKERS PER CALTRANS STD A204, DETAIL 22
- <27B> PAINT EDGE LINE STRIPE PER CALTRANS STD A208, DETAIL 27B
- <29> PAINT DOUBLE YELLOW MEDIAN ISLAND PER CALTRANS STD A208, DETAIL 29
- <3B> PAINT CHANNELIZING STRIPE AND INSTALL MARKERS PER CALTRANS STD A200, DETAIL 3B
- <LL> INSTALL THERMOPLASTIC LIMIT LINE PER CALTRANS STD A24E
- <PM> INSTALL THERMOPLASTIC PAVEMENT MARKINGS AS SHOWN PER CALTRANS STD A24A AND A24B FOR ARROWS AND A24D FOR WORDS

LEGEND

— TYPE III ARROW

	DESIGNED BY	PAVEMENT DELINEATION PLAN	SHEET No.
	 PROJECT MANAGER COUNTY OF PALM BEACH	GRAPEFRUIT BLVD AT 64TH ST SCALE: 1"=40'	PD-5 SHEET 5 OF 5
APPROVED: DATE: 11/11		COUNTY No. 06-0009 FILE No. 963-RR	

RELATIVE BORDER SCALE
15' IN INCHES

BORDER REVISED 06/2016



Juan C. Perez, P.E., T.E.
 Transportation and Land Management
 Agency Director

COUNTY OF RIVERSIDE
TRANSPORTATION AND
LAND MANAGEMENT AGENCY



Patricia Romo, P.E.
 Director of Transportation

Transportation Department

ADDENDUM NUMBER 2

Dated February 3, 2017

**to the
 Specifications and Contract Documents
 for the construction of**

**Slurry Seal Project
 For Fiscal Year 2017/2018
 District 4, Project No. C6-0009
 District 5, Project No. C6-0010**

Bids Due: Wednesday, February 8, 2017; 2:00 p.m.
 14th Street Transportation Annex
 3525 14th Street; Riverside, CA 92501
 (951) 955-6780

This Addendum is issued pursuant to the Instructions to Bidders, Item No. 8, of the Contract Documents for the reference project. This Addendum is issued as a supplement to the specification and special provisions for the referenced project. The revisions to the specifications shall become a part of the Contract Documents, and each bidder shall acknowledge receipt thereof on the Bid (Proposal). Bidders are directed to sign this addendum as acknowledged, and attach the signed addendum to the contractor's submitted proposal.

Note: During the advertisement period of this project, this document and attachments (if any) are available upon request at the office of the Transportation Department, and are available as a free download at the Transportation Department's website:

<http://rctlma.org/trans/Contractors-Corner/Notices-Inviting-Bids>

MODIFICATION TO THE BIDDING DOCUMENTS:

Item 1: Quantity correction for Bid Item 11, MICROSURFACING [WITHOUT SCREENINGS].
 Refer to Revised Proposal issued by Addendum No. 1, Attachment "A":

- Bidders are instructed to strikethrough the estimated quantity of 4,530 for Bid Item 11, "MICROSURFACING [WITHOUT SCREENINGS]" and replace with the quantity of 3,340.

In the event that a bidding Contractor fails to correct the proposal as directed by this addendum, the subtotal bid price for this item will be deleted and adjusted to reflect the updated proposal estimated quantity.

Prepared by: _____

 Joel Jimenez, PE; Senior Civil Engineer; Contracts/Bidding Unit

Acknowledged: _____ Date: _____
 (Contractor)

JRJ:jrj

3525 14th Street · Riverside, CA 92501 · (951) 955-6800
 FAX (951) 955-3164

Addendum No. 2, Page 1 of 1

Bid

Date: February 8th, 2017

To: County of Riverside, hereafter called "County";

Bidder: American Asphalt South, Inc.
(hereafter called "Contractor")

The undersigned, Contractor, having carefully examined the site and the Contract Documents for the construction of Slurry Seal Project, For Fiscal Year 2017/2018, District 4, Project No. C6-0009, and District 5, Project No. C6-0010 hereby proposes to construct the work in accordance with the Contract Documents, including Addenda Number(s) 1,2 (Fill in addenda numbers if addenda have been issued.) for the amount stated in this Bid.

By submitting this Bid, Contractor agrees with County:

1. That unless withdrawn in person by Contractor or some person authorized in writing by Contractor (not by telephone or facsimile) before the time specified in the Notice Inviting Bids for the public opening of bids, this Bid constitutes an irrevocable offer for 90 calendar days after that date.
2. County has the right to reject any or all Bids and to waive any irregularities or informalities contained in a Bid.
3. To execute the Contract and deliver the Performance Bond, Payment Bond and Insurance Certificate with endorsements, that comply with the requirements set forth in the Instruction to Bidders and General Conditions, within ten (10) business days of the date of the Notice of Acceptance of Bid and Intent to Award as issued by the County.
4. That the contract shall be awarded upon a resolution or minute order to that effect duly adopted by the governing body of County; and that execution of the Contract shall constitute a written memorial thereof.
5. To submit to the County such information as County may require determining whether a particular Bid is the lowest responsible bid submitted.
6. That the accompanying Bid Bond, certified check or cashier's check is in an amount not less than 10% of the total bid submitted and constitutes a guarantee that if awarded the contract, Contractor will execute the Contract and deliver the required bonds within ten (10) business days after notice of award. If Contractor fails to execute and deliver said documents, the bond or check is to be charged with the costs of the resultant damages to the County, including but not limited to: publication costs, the difference in money between the amount bid and the amount in excess of the bid which it costs County to do or cause to be done for the work involved, lease and rental costs, additional salaries and overhead, increased interest and costs of funding the project, attorney expense, additional engineering and architectural expense and cost of maintaining or constructing alternate facilities occasioned by the failure to execute and deliver said documents.
7. By signing this Bid the Contractor certifies that the representations made therein are made under penalty of perjury.

**SLURRY SEAL PROJECT
FOR FISCAL YEAR 2017/2018
DISTRICT 4, PROJECT No. C6-0009
DISTRICT 5, PROJECT No. C6-0010**

PROPOSAL

BASE BID

ITEM No.	ITEM CODE	ITEM	UNIT	ESTIMATED QUANTITY	ITEM PRICE (IN FIGURES)	TOTAL (IN FIGURES)
1	414111	ROUT AND SEAL RANDOM CRACKS	LS	1	\$ 142,200.00	\$ 142,200.00
2	150716	REMOVE TRAFFIC STRIPE, PAVEMENT MARKINGS AND PAVEMENT MARKERS	LS	1	\$ 96,900.00	\$ 96,900.00
3	128650	PORTABLE CHANGEABLE MESSAGE SIGN	EA	4	\$ 4,250.00	\$ 17,000.00
4	377501	SLURRY SEAL (TYPE 1)	TON	460	\$ 188.17	\$ 86,558.20
5	377501	SLURRY SEAL (TYPE 2)	TON	940	\$ 163.00	\$ 153,220.00
6	375001	SCREENINGS	SQYD	70,000	\$ 2.20	\$ 154,000.00
7	840519	THERMOPLASTIC CROSSWALK AND PAVEMENT MARKING	SQFT	8,400	\$ 2.83	\$ 23,772.00
8	840656	PAINT TRAFFIC STRIPE (2-COAT)	LF	416,000	\$ 0.21	\$ 87,360.00
9	850102	PAVEMENT MARKER (REFLECTIVE)	EA	17,800	\$ 2.45	\$ 43,610.00
10	000003	MISCELLANEOUS DIRECTED WORK	FA	1	100,000.00	100,000.00
11	380000	MICROSURFACING [WITHOUT SCREENINGS]	TON	3,340 3,350	\$ 168.20	\$ 561,788.00
12	374002	ASPHALT SEAL COAT	SQYD	7,500	\$ 2.00	\$ 15,000.00
13	153103	COLD PLANE ASPHALT CONCRETE PAVEMENT	SQYD	130	\$ 30.00	\$ 3,900.00

BASE BID
SUBTOTAL:
ITEMS 1-13

One million, four hundred eighty-four thousand, seven hundred eight & 20/100 \$ 1,484,708.20
"WORDS" dollars

ALTERNATE BID SCHEDULE 1 - CONCRETE RAMPS, RUMBLE STRIP

ITEM No.	ITEM CODE	ITEM	UNIT	ESTIMATED QUANTITY	ITEM PRICE (IN FIGURES)	TOTAL (IN FIGURES)
14	731623	MINOR CONCRETE (CURB RAMP)	EA	6	\$ 3,500.00	\$ 21,000.00
15	394050	RUMBLE STRIP	LF	80,000	\$ 0.44	\$ 35,200.00

ALT. BID 1
SUBTOTAL:
ITEM 14-15

Fifty-six thousand, two hundred & 00/100 dollars \$ 56,200.00
"WORDS"

PROJECT TOTAL:
ITEMS 1-15

One Million, five hundred forty thousand, nine hundred eight & 20/100 \$ 1,540,908.20
"WORDS" dollars

00.000.000
 00.000.000
 00.000.000
 00.000.000
 00.000.000
 00.000.000
 00.000.000
 00.000.000
 00.000.000

00.000.000
 00.000.000
 00.000.000

00.000.000
 00.000.000
 00.000.000

00.000.000
 00.000.000
 00.000.000

00.000.000
 00.000.000

00.000.000
 00.000.000
 00.000.000

Bidder Data and Signature

Name of Bidder: American Asphalt South, Inc.

Type of organization: Corporation

Person(s) authorized to sign for Bidder: Allan Henderson - President,
Jeff Petty - Vice President, Lyle Stone - Secretary

Note:

If Bidder is a **Corporation**, state legal name of Corporation and also names of the president, vice-president, secretary, treasurer and manager thereof.

If Bidder is a **Co-Partnership**, state true name of firm and also names of all individual co-partners composing firm.

If Bidder is a sole proprietorship or an **Individual**, state first and last name(s) in full.

If Bid is signed by an agent other than an owner, partner or corporate officer, Bid shall be accompanied by a power-of-attorney.

Business Street Address: 14436 Santa Ana Avenue
(Please include business address even if P.O. Box is used.)

Business City, State, Zip Code: Fontana, CA 92337

P.O. Box- Number: 310036

P.O. Box- City, State, Zip Code: Fontana, CA 92331

Phone: (909) 427-8276

Facsimile: (909) 427-8279

E-mail: lyles@americanasphalt-south.com

Contractor's license number: 784969

License Classification(s): A

Expiration date: 09/30/2018

Department of Industrial Relations Registration Number: 1000000645

1. 1952. 1953. 1954. 1955.

1956. 1957.

1958. 1959. 1960.

1961. 1962. 1963. 1964. 1965.

1966. 1967. 1968.

1969. 1970. 1971.

1972.

1973. 1974. 1975.

1976. 1977. 1978.

1979. 1980. 1981.

1982. 1983. 1984. 1985.

1986.

1987. 1988.

1989. 1990.

Bidder Data and Signature (continued)

Accompanying this Bid is a certified check, cashier check or bid bond in an amount equal to at least ten (10) percent of the total bid for:

**Slurry Seal Project
For Fiscal Year 2017/2018**

**District 4
Project No. C6-0009**

**District 5
Project No. C6-0010**

By my signature on this Bid, I certify, under penalty of perjury under the laws of the State of California, that all the information on this form is true and correct.

IN WITNESS WHERE OF Bidder/Contractor executed this Bid as of the date set forth on page B1 of this Bid.

Signature:



Name (printed):

Jeff Petty

Title:

Vice President

"Contractor"

Subcontractor List

Bidder/Contractor submits the following complete list of each Subcontractor who will perform work, labor or render service in or about the construction in an amount in excess of 1/2 of 1% of the total bid or \$10,000 whichever is greater.

Check box on right side of row if any construction item, for the listed Subcontractor, is partial work. If partial work is to be performed within a certain construction item or trade, the Bidder/Contractor shall specify the portion(s) of the work to be performed by the different subcontractors or Bidder/Contractor will be subject to provisions of Public Contract Code Section 4106.

Name of Bidder (Prime/General Contractor): American Asphalt South, Inc.

	Subcontractor Name	License Number	DIR Registration Number	Business Address (City, State)	Construction Item(s) [Item Number and Description]	Check if Partial Work
1.	American Pavement Systems	949792	100000207	1012 17th St #1000 Modesto, CA	6 Screenings	<input checked="" type="checkbox"/>
2.	Cal-Stripe	685387	1000001100	2040 E. Steel Rd Colton, CA	2 7-9 Remove and Replace Striping, Markings, Markers	<input checked="" type="checkbox"/>
3.	Pavement Recycling Systems, Inc.	569352	1000003363	10240 San Servino way Jump Valley, CA	15 Rumble Strip	<input checked="" type="checkbox"/>
4.	ES Construction	771126	1000001427	14838 Bledsoe St Sylmar, CA	14 Minor Concrete (Curb Ramp)	<input checked="" type="checkbox"/>
5.						<input type="checkbox"/>
6.						<input type="checkbox"/>
7.						<input type="checkbox"/>

(If applicable, check box.) Additional information for Subcontractor List is attached to this Bid. (A copy of this form may be attached with additional Subcontractor information.)

Percent of work to be performed by Subcontractors: _____ %

Note: A minimum of 50% of the work is required to be performed by the prime/general Contractor.

Handwritten title or header text, possibly a date or location.

✕	Handwritten text in first column	Handwritten text in second column	Handwritten text in third column	Handwritten text in fourth column	Handwritten text in fifth column
✕	Handwritten text in first column	Handwritten text in second column	Handwritten text in third column	Handwritten text in fourth column	Handwritten text in fifth column
✕	Handwritten text in first column	Handwritten text in second column	Handwritten text in third column	Handwritten text in fourth column	Handwritten text in fifth column
✕	Handwritten text in first column	Handwritten text in second column	Handwritten text in third column	Handwritten text in fourth column	Handwritten text in fifth column

Non-Collusion Declaration

To be executed by bidder and submitted with bid.
(Title 23 United States Code Section 112 and Public Contract Code Section 7106)

The undersigned declares:

I am the Vice President (Title) of American Asphalt South, Inc. (Company),
the party making the foregoing bid.

The bid is not made in the interest of, or on behalf of, any undisclosed person, partnership, company, association, organization, or corporation. The bid is genuine and not collusive or sham. The bidder has not directly or indirectly induced or solicited any other bidder to put in a false or sham bid. The bidder has not directly or indirectly colluded, conspired, connived, or agreed with any bidder or anyone else to put in a sham bid, or that anyone shall refrain from bidding. The bidder has not in any manner, directly or indirectly, sought by agreement, communication, or conference with anyone to fix the bid price of the bidder or any other bidder, or to fix any overhead, profit, or cost element of the bid price, or of that of any other bidder.

All statements contained in the bid are true. The bidder has not, directly or indirectly, submitted his or her bid price of any breakdown thereof, or the contents thereof, or divulged information or data relative thereto, to any corporation, partnership, company, association, organization, bid depository, or to any member or agent thereof to effectuate a collusive or sham bid, and has not paid, and will not pay, any person or entity for such purpose.

Any person executing this declaration on behalf of a bidder that is a corporation, partnership, joint venture, limited liability company, limited liability partnership, or any other entity, hereby represents that he or she has full power to execute, and does execute, this declaration on behalf of the bidder.

I declare under penalty of perjury under the applicable laws that the foregoing is true and correct and that this declaration is executed on

February (Month) 8th (Day) of 2017 (Year),

at Fontana (City), California (State).

Signature of Declarant:

Jeff Petty

Printed name of Declarant:

Jeff Petty

Name of Bidder (Company):

American Asphalt South, Inc.

Title or Office:

Vice President

Note: Notarization of signature required.

Check box if attachment is included.

Handwritten text, possibly a name or title, located in the upper left quadrant.

Handwritten text, possibly a name or title, located in the upper right quadrant.

Handwritten text, possibly a name or title, located in the lower left quadrant.

Handwritten text, possibly a name or title, located in the lower center.

Handwritten text, possibly a name or title, located in the lower right quadrant.

Handwritten text, possibly a name or title, located in the lower center.

Small handwritten mark or signature at the bottom right corner.

ACKNOWLEDGMENT

A notary public or other officer completing this certificate verifies only the identity of the individual who signed the document to which this certificate is attached, and not the truthfulness, accuracy, or validity of that document.

State of California
County of San Bernardino)

On February 8, 2017 before me, Richard Entrikin - Notary
(insert name and title of the officer)

personally appeared Jeff Petty,
who proved to me on the basis of satisfactory evidence to be the person(s) whose name(s) is/~~are~~
subscribed to the within instrument and acknowledged to me that he/~~she/they~~ executed the same in
his/~~her/their~~ authorized capacity(ies), and that by his/~~her/their~~ signature(s) on the instrument the
person(s), or the entity upon behalf of which the person(s) acted, executed the instrument.

I certify under PENALTY OF PERJURY under the laws of the State of California that the foregoing paragraph is true and correct.

WITNESS my hand and official seal.

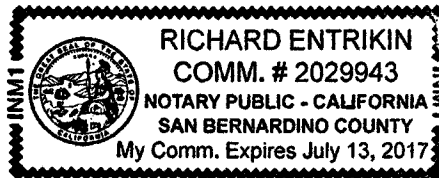

Signature *Richard Entrikin* (Seal)

Iran Contracting Act

(Public Contract Code sections 2200-2208)

Prior to bidding on, submitting a proposal or executing a contract or renewal for a County of Riverside contract for goods or services of \$1,000,000 or more, a Contractor must either:

- a) Certify it is not on the current list of persons engaged in investment activities in Iran created by the California Department of General Services ("DGS") pursuant to Public Contract Code section 2203(b) and is not a financial institution extending twenty million dollars (\$20,000,000) or more in credit to another person, for 45 days or more, if that other person will use the credit to provide goods or services in the energy sector in Iran and is identified on the current list of persons engaged in investment activities in Iran created by DGS; or
- b) Demonstrate it has been exempted from the certification requirement for that solicitation or contract pursuant to Public Contract Code section 2203(c) or (d).

To comply with this requirement, please insert your Contractor or financial institution name and Federal ID Number (if available) and complete one of the options below. Please note: California law establishes penalties for providing false certifications, including civil penalties equal to the greater of \$250,000 or twice the amount of the contract for which the false certification was made; contract termination; and three-year ineligibility to bid on contracts. (Public Contract Code section 2205.)

Option #1 – Certification

I, the official named below, certify I am duly authorized to execute this certification on behalf of the vendor/financial institution identified below, and the vendor/financial institution identified below is **not** on the current list of persons engaged in investment activities in Iran created by DGS and is not a financial institution extending twenty million dollars (\$20,000,000) or more in credit to another person/vendor, for 45 days or more, if that other person/vendor will use the credit to provide goods or services in the energy sector in Iran and is identified on the current list of persons engaged in investment activities in Iran created by DGS.

<i>Contractor Name/Financial Institution (Printed)</i> American Asphalt South, Inc.		<i>Federal ID Number (or n/a)</i> 94-5324781
<i>By (Authorized Signature)</i> 		
<i>Printed Name and Title of Person Signing</i> Jeff Petty, Vice President		
<i>Date Executed</i> 02/08/2017	<i>Executed in</i> Fontana, CA	

Option #2 – Exemption

Pursuant to Public Contract Code sections 2203(c) and (d), a public entity may permit a Contractor/financial institution engaged in investment activities in Iran, on a case-by-case basis, to be eligible for, or to bid on, submit a proposal for, or enters into or renews, a contract for goods and services.

If you have obtained an exemption from the certification requirement under the Iran Contracting Act, please fill out the information below, and attach documentation demonstrating the exemption approval.

<i>Contractor Name/Financial Institution (Printed)</i>		<i>Federal ID Number (or n/a)</i>
<i>By (Authorized Signature)</i>		
<i>Printed Name and Title of Person Signing</i>		
<i>Date Executed</i>	<i>Executed in</i>	

1899

1899

1899

1899

1899

Bid Bond

Recitals:

1. American Asphalt South, Inc. "Contractor", has submitted his/her Contractor's Proposal to County of Riverside, "County", for the construction of public work for Slurry Seal Project, For Fiscal Year 2017/2018, District 4, Project No. C6-0009, and District 5, Project No. C6-0010 in accordance with a Notice Inviting Bids from the County.
2. The Guarantee Company of North America USA a Michigan corporation, hereafter called "Surety", is the surety of this bond.

Agreement:

We, Contractor as Principal and Surety as Surety, jointly and severally agree and state as follows:

1. The amount of the obligation of this bond is 10% of the amount of the Contractor's Proposal, including bid alternates, and inures to the benefit of County.
2. This Bond is exonerated by (1) County rejecting said Proposal or, in the alternate, (2) if said Proposal is accepted, Contractor executes the Contract and furnishes the Bonds as agreed to in its Proposal, otherwise it remains in full force and effect for the recovery of loss, damage and expense of County resulting from failure of Contractor to act as agreed to in its Proposal. Some types of possible loss, damage and expense are specified in the Contractor's Proposal.
3. Surety, for value received, stipulates and agrees that its obligations hereunder shall in no way be impaired or affected by any extension of time within which County may accept the Proposal and waives notice of any such extension.
4. This Bond is binding on our heirs, executors, administrators, successors and assigns.

Dated: January 20, 2017

Signatures:

The Guarantee Company of North America USA

American Asphalt South, Inc.

By: Sara Walliser

By: Jeff Pety

Title: Attorney in Fact
"Surety"

Title: Vice President
"Contractor"

STATE OF _____
COUNTY _____
OF _____

} ss. SURETY'S ACKNOWLEDGEMENT

On _____ before me, _____
personally appeared, _____ known to me, or proved to me on the basis of
satisfactory evidence, to be the person whose name is subscribed to the within instrument and acknowledged
to me that he/she executed the same in his/her authorized capacities, and that by his/her signature on the
instrument the person, or the entity upon behalf of which the person acted, executed the instrument.

WITNESS my hand and official seal.

See Attached CA Notary Acknowledgment

Signature of Notary Public

Notary Public (Seal)

Note: This Bond must be executed by both Contractor and Surety with corporate seal affixed. All signatures must be notarized. (Attach acknowledgements).

COPY

ACKNOWLEDGMENT

A notary public or other officer completing this certificate verifies only the identity of the individual who signed the document to which this certificate is attached, and not the truthfulness, accuracy, or validity of that document.

State of California
County of San Bernardino

On February 8, 2017 before me, Richard Entrikin - Notary
(insert name and title of the officer)

personally appeared Jeff Petty
who proved to me on the basis of satisfactory evidence to be the person(s) whose name(s) is/~~are~~
subscribed to the within instrument and acknowledged to me that he/~~she/they~~ executed the same in
his/~~her/their~~ authorized capacity(ies), and that by his/~~her/their~~ signature(s) on the instrument the
person(s), or the entity upon behalf of which the person(s) acted, executed the instrument.

I certify under PENALTY OF PERJURY under the laws of the State of California that the foregoing paragraph is true and correct.

WITNESS my hand and official seal.

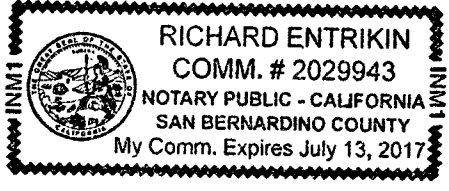

Signature *Richard Entrikin* (Seal)

COFY

ACKNOWLEDGMENT

A notary public or other officer completing this certificate verifies only the identity of the individual who signed the document to which this certificate is attached, and not the truthfulness, accuracy, or validity of that document.

State of California
County of Butte)

On January 20, 2017 before me, Elizabeth Collodi, Notary Public
(insert name and title of the officer)

personally appeared Sara Walliser
who proved to me on the basis of satisfactory evidence to be the person(s) whose name(s) is/~~are~~
subscribed to the within instrument and acknowledged to me that ~~he~~/she/~~they~~ executed the same in
~~his~~/her/~~their~~ authorized capacity(ies), and that by ~~his~~/her/~~their~~ signature(s) on the instrument the
person(s), or the entity upon behalf of which the person(s) acted, executed the instrument.

I certify under PENALTY OF PERJURY under the laws of the State of California that the foregoing paragraph is true and correct.

WITNESS my hand and official seal.

Signature *Elizabeth Collodi*

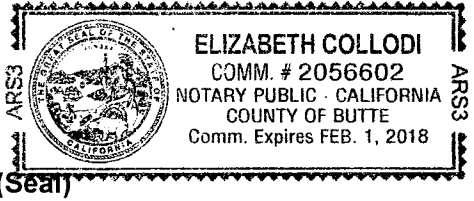

(Seal)

COPY



The Guarantee Company of North America USA
Southfield, Michigan

POWER OF ATTORNEY

KNOW ALL BY THESE PRESENTS: That THE GUARANTEE COMPANY OF NORTH AMERICA USA, a corporation organized and existing under the laws of the State of Michigan, having its principal office in Southfield, Michigan, does hereby constitute and appoint

Renee Ramsey, Richard W. Pratt, John Hopkins, Elizabeth Collodi, Bobbie Beeny, Nancy Luttenbacher
Phillip O. Watkins, Keith T. Schuler, Melissa D. Diaz, Shawna Johnson, Mindy Whitehouse, Jennifer Stone, Sara Walliser, John J. Weber
Interwest Insurance Services, Inc.

its true and lawful attorney(s)-in-fact to execute, seal and deliver for and on its behalf as surety, any and all bonds and undertakings, contracts of indemnity and other writings obligatory in the nature thereof, which are or may be allowed, required or permitted by law, statute, rule, regulation, contract or otherwise.

The execution of such instrument(s) in pursuance of these presents, shall be as binding upon THE GUARANTEE COMPANY OF NORTH AMERICA USA as fully and amply, to all intents and purposes, as if the same had been duly executed and acknowledged by its regularly elected officers at the principal office.

The Power of Attorney is executed and may be certified so, and may be revoked, pursuant to and by authority of Article IX, Section 9.03 of the By-Laws adopted by the Board of Directors of THE GUARANTEE COMPANY OF NORTH AMERICA USA at a meeting held on the 31st day of December, 2003. The President, or any Vice President, acting with any Secretary or Assistant Secretary, shall have power and authority:

1. To appoint Attorney(s)-in-fact, and to authorize them to execute on behalf of the Company, and attach the Seal of the Company thereto, bonds and undertakings, contracts of indemnity and other writings obligatory in the nature thereof; and
2. To revoke, at any time, any such Attorney-in-fact and revoke the authority given, except as provided below
3. In connection with obligations in favor of the Florida Department of Transportation only, it is agreed that the power and authority hereby given to the Attorney-in-Fact includes any and all consents for the release of retained percentages and/or final estimates on engineering and construction contracts required by the State of Florida Department of Transportation. It is fully understood that consenting to the State of Florida Department of Transportation making payment of the final estimate to the Contractor and/or its assignee, shall not relieve this surety company of any of its obligations under its bond.
4. In connection with obligations in favor of the Kentucky Department of Highways only, it is agreed that the power and authority hereby given to the Attorney-in-Fact cannot be modified or revoked unless prior written personal notice of such intent has been given to the Commissioner – Department of Highways of the Commonwealth of Kentucky at least thirty (30) days prior to the modification or revocation.

Further, this Power of Attorney is signed and sealed by facsimile pursuant to resolution of the Board of Directors of the Company adopted at a meeting duly called and held on the 6th day of December 2011, of which the following is a true excerpt:

RESOLVED that the signature of any authorized officer and the seal of the Company may be affixed by facsimile to any Power of Attorney or certification thereof authorizing the execution and delivery of any bond, undertaking, contracts of indemnity and other writings obligatory in the nature thereof, and such signature and seal when so used shall have the same force and effect as though manually affixed.



IN WITNESS WHEREOF, THE GUARANTEE COMPANY OF NORTH AMERICA USA has caused this instrument to be signed and its corporate seal to be affixed by its authorized officer, this 23rd day of February, 2012.

THE GUARANTEE COMPANY OF NORTH AMERICA USA

STATE OF MICHIGAN
County of Oakland

Stephen C. Ruschak, President & Chief Operating Officer

Randall Musselman, Secretary

On this 23rd day of February, 2012 before me came the individuals who executed the preceding instrument, to me personally known, and being by me duly sworn, said that each is the herein described and authorized officer of The Guarantee Company of North America USA; that the seal affixed to said instrument is the Corporate Seal of said Company; that the Corporate Seal and each signature were duly affixed by order of the Board of Directors of



Cynthia A. Takai
Notary Public, State of Michigan
County of Oakland
My Commission Expires February 27, 2018
Acting in Oakland County

IN WITNESS WHEREOF, I have hereunto set my hand at The Guarantee Company of North America USA offices the day and year above written.

I, Randall Musselman, Secretary of THE GUARANTEE COMPANY OF NORTH AMERICA USA, do hereby certify that the above and foregoing is a true and correct copy of a Power of Attorney executed by THE GUARANTEE COMPANY OF NORTH AMERICA USA, which is still in full force and effect.



IN WITNESS WHEREOF, I have thereunto set my hand and attached the seal of said Company this 20 day of January, 2012

Randall Musselman, Secretary



- Company Profile
- Company Search
- Company Information
- Old Company Names
- Agent for Service
- Reference Information
- NAIC Group List
- Lines of Business
- Workers' Compensation
- Complaint and Request for Action/Appeals
- Contact Information
- Financial Statements PDF's
 - Annual Statements
 - Quarterly Statements
- Company Complaint
 - Company Performance & Comparison Data
 - Company Enforcement Action
 - Composite Complaints Studies
- Additional Info
 - Find A Company Representative In Your Area
 - View Financial Disclaimer

COMPANY PROFILE

Company Information

GUARANTEE COMPANY OF NORTH AMERICA USA (THE)
ONE TOWNE SQUARE, SUITE 1470
SOUTHFIELD, MI 48076

Old Company Names	Effective Date
MID-STATE SURETY CORPORATION	12/20/2006

Agent For Service

Vivian Imperial
 818 WEST SEVENTH STREET
 SUITE 930
 LOS ANGELES CA 90017

Reference Information

NAIC #:	36650
California Company ID #:	4609-4
Date Authorized in California:	10/14/1999
License Status:	UNLIMITED-NORMAL
Company Type:	Property & Casualty
State of Domicile:	MICHIGAN

back to top

NAIC Group List

NAIC Group #: 0000

Lines Of Business

The company is authorized to transact business within these lines of insurance. For an explanation of any of these terms, please refer to the glossary.

- AUTOMOBILE
- BOILER AND MACHINERY
- BURGLARY
- COMMON CARRIER LIABILITY
- CREDIT
- FIRE
- LEGAL INSURANCE
- LIABILITY
- MARINE
- MISCELLANEOUS
- PLATE GLASS
- SPRINKLER
- SURETY
- TEAM AND VEHICLE

back to top

This addendum has been prepared under the direction of the following registered Civil Engineer(s):

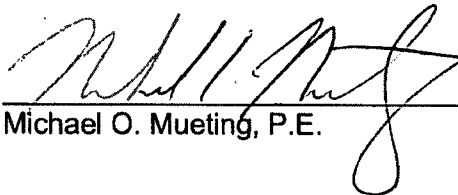
 2-2-17

Michael O. Mueting, P.E.



Concurrence:

 2/2/17

Khalid Nasim, PE
Engineering Division Manager

Acknowledged:  Date: 02/08/2017
(Contractor)
Jeff Petty, Vice President

JRJ:jrj:rr

Note: Refer to Instruction to Bidders Item No. 8, "Addenda". Submission of all addendum pages and non-bidding document attachments of addendum are not necessary for Bid submittal. Submittal of this acknowledgement page is adequate for Bid reception. Bidders are reminded to list addendum number(s) received on the first page of the Bid form (Proposal).



Juan C. Perez, P.E., T.E.
 Transportation and Land Management
 Agency Director

COUNTY OF RIVERSIDE

TRANSPORTATION AND LAND MANAGEMENT AGENCY



Patricia Romo, P.E.
 Director of Transportation

Transportation Department

ADDENDUM NUMBER 2

Dated February 3, 2017

to the
 Specifications and Contract Documents
 for the construction of

Slurry Seal Project
For Fiscal Year 2017/2018
District 4, Project No. C6-0009
District 5, Project No. C6-0010

Bids Due: Wednesday, February 8, 2017; 2:00 p.m.
 14th Street Transportation Annex
 3525 14th Street; Riverside, CA 92501
 (951) 955-6780

This Addendum is issued pursuant to the Instructions to Bidders, Item No. 8, of the Contract Documents for the reference project. This Addendum is issued as a supplement to the specification and special provisions for the referenced project. The revisions to the specifications shall become a part of the Contract Documents, and each bidder shall acknowledge receipt thereof on the Bid (Proposal). Bidders are directed to sign this addendum as acknowledged, and attach the signed addendum to the contractor's submitted proposal.

Note: During the advertisement period of this project, this document and attachments (if any) are available upon request at the office of the Transportation Department, and are available as a free download at the Transportation Department's website:

<http://rctlma.org/trans/Contractors-Corner/Notices-Inviting-Bids>

MODIFICATION TO THE BIDDING DOCUMENTS:

Item 1: Quantity correction for Bid Item 11, MICROSURFACING [WITHOUT SCREENINGS].
 Refer to Revised Proposal issued by Addendum No. 1, Attachment "A":

- Bidders are instructed to strikethrough the estimated quantity of 4,530 for Bid Item 11, "MICROSURFACING [WITHOUT SCREENINGS]" and replace with the quantity of 3,340.

In the event that a bidding Contractor fails to correct the proposal as directed by this addendum, the subtotal bid price for this item will be deleted and adjusted to reflect the updated proposal estimated quantity.

Prepared by: _____
 Joel Jimenez, PE; Senior Civil Engineer, Contracts/Bidding Unit

Acknowledged: _____ Date: 02/08/2017
 Jeff Petty, (Contractor) Vice President

JRJ:jrj

Contract

THIS CONTRACT is entered into at Riverside, California as of the date set forth below is between County of Riverside hereafter called "County" and **American Asphalt South, Inc.**, hereafter called "Contractor".

WITNESSETH

Recitals:

1. Contractor has submitted to County his Contractor's Proposal for the construction of County Project, **Slurry Seal Project, For Fiscal Year 2017/2018, District 4, Project No. C6-0009; District 5, Project No. C6-0010**, in strict accordance with the Contract Documents identified below and County has accepted said Proposal.
2. Contractor states that he has reexamined his Contractor's Proposal and found it to be correct, has ascertained that his subcontractors are properly licensed and possess the requisite skill and forces, has reexamined the site and Contract Documents and is of the opinion that he can presently do the work in accordance with the Contract Documents for the money set forth in his Proposal to be paid as provided in the Contract Documents.

Agreement:

It is agreed by the parties as follows:

1. Contract Documents

The entire Contract consists of the following: (a) The Construction Contract, (b) The Notice to Bidders, (c) The Instruction to Bidders, (d) The Bid, (e) The Bid Bond, (f) The Payment Bond, (g) The Performance Bond, (h) The General Conditions, (i) The Special Provisions, (j) The Standard Specifications of the State of California Department of Transportation edition of **May 2006** as modified in other portions of the Contract Documents and as amended by the State of California Department of Transportation, (k) The Standard Plans of the Department of Transportation identified on the plans or in the Special Provisions, (l) The Plans, (m) Addenda **(Two)**, (n) The Determination of Prevailing Wage Rates for Public Works, (o) Any Change Orders issued, and (p) Any additional or supplemental specifications, notice, instructions and drawings issued in accordance with the provisions of the Contract Documents. All of said Documents presently in existence are by this reference incorporated herein with like effect as if here set forth in full and upon the proper issuance of other documents they shall likewise be deemed incorporated. The Bid Bond is exonerated upon execution of this Contract and the Payment Bond and Performance Bond.

2. The Work

Contractor shall do all tasks necessary to construct the work generally described in Recital No. 1 in accordance with the Contract Documents.

3. Liquidated Damages and Time of Completion

Attention is directed to the provisions in Section 8-1.06, "Time of Completion", and in Section 8-1.07 "Liquidated Damages", of the Standard Specifications and these Special Provisions.

Standard Specification Section 8-1.03, "Beginning of Work" is modified to read as follows:

The Contractor shall begin work within fifteen (15) calendar days, or as revised in the Special Provisions, of the date stated within the written "Notice to Proceed".

The Contractor shall notify the Engineer, in writing, of the Contractor's intent to begin work at least 72 hours before work is begun. If the project has more than one (1) location of work, Contractor shall submit a separate notice for each location. The notice shall be delivered to the Transportation Department's Construction Engineer and shall specify the date the Contractor intends to start at said location.

Should the Contractor begin work in advance of receiving a written "Notice to Proceed", any work performed by the Contractor in advance of the date stated in the "Notice to Proceed" shall be considered as having been done by the Contractor at his own risk and as a volunteer and subject to the following:

- A. The Contractor shall, on commencing operations, take all precautions required for public safety and shall observe all the provisions in the Specifications and the Special Provisions.
- B. All work done according to the Contract, prior to the issuance of the "Notice to Proceed", will be considered authorized work and will be paid for as provided in the contract.
- C. The Contractor shall not be entitled to any additional compensation or an extension of time for any delay, hindrance or interference caused by or attributable to commencement of work prior to the issuance of the "Notice to Proceed".

4. Compensation

Contractor shall be paid in the manner set forth in the Contract Documents the amount of his Proposal as accepted by County, the above rates, subject to additions and deductions as provided in the Contract Documents. Said Proposal is on file in the Office of the Clerk of the Board of Supervisors of County.

**Slurry Seal Project
For Fiscal Year 2017/2018
District 4, Project No. C6-0009
District 5, Project No. C6-0010**

Contract

BASE BID SCHEDULE

ITEM No.	ITEM CODE	ITEM	UNIT	ESTIMATED QUANTITY	ITEM PRICE (IN FIGURES)	TOTAL (IN FIGURES)
1	414111	ROUT AND SEAL RANDOM CRACKS	LS	1	142,200.00	142,200.00
2	150716	REMOVE TRAFFIC STRIPE, PAVEMENT MARKINGS AND PAVEMENT MARKERS	LS	1	96,300.00	96,300.00
3	128650	PORTABLE CHANGEABLE MESSAGE SIGN	EA	4	4,250.00	17,000.00
4	377501	SLURRY SEAL (TYPE 1)	TON	460	188.17	86,558.20
5	377501	SLURRY SEAL (TYPE 2)	TON	940	163.00	153,220.00
6	375001	SCREENINGS	SQYD	70,000	2.20	154,000.00
7	840519	THERMOPLASTIC CROSSWALK AND PAVEMENT MARKING	SQFT	8,400	2.83	23,772.00
8	840656	PAINT TRAFFIC STRIPE (2-COAT)	LF	416,000	0.21	87,360.00
9	850102	PAVEMENT MARKER (REFLECTIVE)	EA	17,800	2.45	43,610.00
10	000003	MISCELLANEOUS DIRECTED WORK	FA	1	100,000.00	100,000.00
11	380000	MICROSURFACING [WITHOUT SCREENINGS]	TON	3,340	168.2	561,788.00
12	374002	ASPHALT SEAL COAT	SQYD	7,500	2.00	15,000.00
13	153103	COLD PLANE ASPHALT CONCRETE PAVEMENT	SQYD	130	30.00	3,900.00

BASE BID SCH. "One million, four hundred eighty four thousand, seven hundred eight dollars and
SUB-TOTAL: _____ twenty cents" **\$1,484,708.20**
ITEMS 1-13 "WORDS"

ALTERNATE BID SCHEDULE 1 – CONCRETE RAMPS, RUMBLE STRIP

ITEM No.	ITEM CODE	ITEM	UNIT	ESTIMATED QUANTITY	ITEM PRICE (IN FIGURES)	TOTAL (IN FIGURES)
14	731623	MINOR CONCRETE (CURB RAMP)	EA	6	3,500.00	21,000.00
15	394050	RUMBLE STRIP	LF	80,000	0.44	35,200.00

ALT. BID SCH. "Fifty six thousand, two hundred dollars and zero cents"
SUB-TOTAL: _____ **\$56,200.00**
ITEMS 14-15 "WORDS"

PROJECT TOTAL: "One million, five hundred forty thousand, nine hundred eight dollars and twenty cents"
ITEMS 1-15 _____ **\$1,540,908.20**
"WORDS"

Slurry Seal Project
For Fiscal Year 2017/2018

District 4
Project No. C6-0009

District 5
Project No. C6-0010

IN WITNESS WHEREOF the parties hereto have executed this Contract as of the date set forth below.

COUNTY OF RIVERSIDE

BY: [Signature]
JOHN TAVAGLIONE
Chairman, Board of Supervisors

AMERICAN ASPHALT SOUTH, INC.

BY: [Signature]
Jeff Petty

DATED: MAY 02 2017

TITLE: Vice President
(If Corporation, affix Seal)

ATTEST:

Kecia Harper-Ihem, Clerk of the Board

BY: [Signature]
Deputy

ATTEST:

[Signature]
Lyle Stone

TITLE: Secretary

Licensed in accordance with an act providing for the registration of Contractors,

License No.: 784969

Federal Employer Identification Number:

94-3324781

Department of Industrial Relations Registration Number:

1000000645

BY _____
"County"

"Corporation"
(Seal)

FORM APPROVED COUNTY COUNSEL

BY: [Signature] 4/18/17
MARSHAL VICTOR DATE
V/040815

1914
1915

1916
1917

1918

1919

1920

**MINUTES OF THE 2016 ANNUAL MEETING
OF THE BOARD OF DIRECTORS OF
AMERICAN ASPHALT SOUTH, INC.**

The 2016 annual meeting of the Board of Directors of American Asphalt South, Inc., a California corporation (hereinafter referred to as the "Corporation"), was held in Fontana, California, on January 8, 2016, commencing immediately after the 2015 annual meeting of the shareholders of the Corporation. Said 2016 annual meeting of the Board of Directors was held for the purpose of electing officers of the Corporation, considering reports of the affairs of the Corporation, and transacting other business within the powers of the Board of Directors.

1. CALL TO ORDER-CHAIRMAN AND SECRETARY

The meeting was called to order by Allan A. Henderson, Chairman of the Board of Directors of the Corporation. Lyle Stone, the Corporate Secretary, acted as secretary of the meeting and recorded the minutes. Mr. Henderson then noted that at the 2015 annual meeting of the shareholders of the Corporation, which annual meeting had just concluded, that Allan A. Henderson, Kimberly L. Henderson and Jeffery R. Petty had been re-elected as members of the Corporation's Board of Directors, all to serve as such until the 2017 annual meeting of the shareholders of this Corporation.

2. VALIDITY OF MEETING

Notice of the date of this meeting is stated in the By-laws of this Corporation, specifically Section 3.6. All Directors present agreed that this is a valid meeting of the Board of Directors.

3. DIRECTORS PRESENT

The following Directors were present: Allan A. Henderson, Kimberly L. Henderson and Jeffrey R. Petty. The following Director(s) were absent: None.

4. ELECTION OF CHAIRMAN

Allan A. Henderson was then unanimously re-elected to serve as the Chairman of the Board of Directors until the 2017 annual meeting.

5. APPROVAL OF PRIOR MINUTES

The Chairman then presented to the meeting the minutes of the January 10, 2015 annual meeting of the Board of Directors of this Corporation, which are in the form of a written action. Said minutes were unanimously approved and all actions taken therein unanimously ratified.

6. NOMINATION AND ELECTION OF OFFICERS

The Chairman then called for nominations for the officers of the Corporation to serve for one year until the next annual Board of Directors meeting and until their successors are elected and qualified. The following persons were nominated for the offices designated beside his or her name:

Allan A. Henderson	- President
Jeff Petty	- Vice President
Lyle Stone	- Secretary
Allan A. Henderson	- Chief Executive Officer

The Chairman called for further nominations but none was made. The above persons were unanimously elected to the offices to which he had been nominated. Furthermore, all elected officers are duly authorized to sign documents on behalf of the corporation.

6. ADJOURNMENT

There being no further business, the meeting was adjourned.



Lyle Stone
Corporate Secretary

Performance Bond

Recitals:

1. **American Asphalt South, Inc.** (Contractor) has entered into a Contract with COUNTY OF RIVERSIDE (County) for construction of public work known as **Slurry Seal Project, For Fiscal Year 2017/2018, District 4, Project No. C6-0009; District 5, Project No. C6-0010.**
2. _____, a _____ corporation (Surety), is the Surety under this Bond.

Agreement:

We, Contractor as Principal and Surety as Surety, jointly and severally agree, state, and are bound unto County, as obligee, as follows:

1. The amount of the obligation of this Bond is 100% of the estimated contract price for the Project of **\$1,540,908.20 (One million, five hundred forty thousand, nine hundred eight dollars and twenty cents)** and inures to the benefit of County.
2. This Bond is exonerated by Contractor doing all things to be kept and performed by it in strict conformance with the Contract Documents for this project, otherwise it remains in full force and effect for the recovery of loss, damage and expense of County resulting from failure of Contractor to so act. All of said Contract Documents are incorporated herein.
3. This obligation is binding on our successors and assigns.
4. For value received, Surety stipulates and agrees that no change, time extension, prepayment to Contractor, alteration or addition to the terms and requirements of the Contract Documents or the work to be performed thereunder shall affect its obligations hereunder and waives notice as to such matters, except the total contract price cannot be increased by more than 10% without approval of Surety.

THIS BOND is executed as of _____.

By _____

By _____

By _____

Type Name _____

Its Attorney in Fact
"Surety"

Title _____

"Contractor"

(Corporate Seal)

(Corporate Seal)

NOTE: This Bond must be executed by both parties with corporate seal affixed. All signatures must be acknowledged. (Attach acknowledgements).

Payment Bond

(Public Works - Civil Code §9550 et seq.)

The makers of this Bond are **American Asphalt South, Inc.**, as Principal and Original Contractor and _____, a corporation, authorized to issue Surety Bonds in California, as Surety, and this Bond is issued in conjunction with that certain public works contract to be executed between Principal and COUNTY OF RIVERSIDE a public entity, as Owner, for **\$1,540,908.20 (One million, five hundred forty thousand, nine hundred eight dollars and twenty cents)**, the total amount payable. The amount of this bond is one hundred percent (100%) of said sum. Said contract is for public work generally consisting of **Slurry Seal Project, For Fiscal Year 2017/2018, District 4, Project No. C6-0009; District 5, Project No. C6-0010.**

The beneficiaries of this Bond are as is stated in 9554 of the Civil Code and requirements and conditions of this Bond are as is set forth in 9554, 9558, 9560 and 9564 of said code. Without notice, Surety consents to extension of time for performance, change in requirements, amount of compensation, or prepayment under said contract.

Dated: _____

Original Contractor – Principal

Surety

By _____

By _____
Its Attorney In Fact

Title _____
(If corporation, affix seal)

(Corporate Seal)

(Corporate Seal)

STATE OF _____
COUNTY OF _____

}

ss. SURETY'S ACKNOWLEDGEMENT

On _____ before me, _____ personally appeared, _____, known to me, or proved to me on the basis of satisfactory evidence, to be the person whose name is subscribed to the within instrument and acknowledged to me that he executed the same in his authorized capacities, and that by his signature on the instrument the person, or the entity upon behalf of which the person acted, executed the instrument.

WITNESS my hand and official seal.

Signature of Notary Public

Notary Public (Seal)

NOTE: This Bond must be executed by both parties with corporate seal affixed. All signatures must be acknowledged. (Attach acknowledgements).

Performance Bond

Bond Number: 12142855

Premium: \$8,705.00

Recitals:

1. **American Asphalt South, Inc.** (Contractor) has entered into a Contract with COUNTY OF RIVERSIDE (County) for construction of public work known as **Slurry Seal Project, For Fiscal Year 2017/2018, District 4, Project No. C6-0009; District 5, Project No. C6-0010.**
2. The Guarantee Company of North America USA _____, a Michigan _____ corporation (Surety), is the Surety under this Bond.

Agreement:

We, Contractor as Principal and Surety as Surety, jointly and severally agree, state, and are bound unto County, as obligee, as follows:

1. The amount of the obligation of this Bond is 100% of the estimated contract price for the Project of **\$1,540,908.20 (One million, five hundred forty thousand, nine hundred eight dollars and twenty cents)** and inures to the benefit of County.
2. This Bond is exonerated by Contractor doing all things to be kept and performed by it in strict conformance with the Contract Documents for this project, otherwise it remains in full force and effect for the recovery of loss, damage and expense of County resulting from failure of Contractor to so act. All of said Contract Documents are incorporated herein.
3. This obligation is binding on our successors and assigns.
4. For value received, Surety stipulates and agrees that no change, time extension, prepayment to Contractor, alteration or addition to the terms and requirements of the Contract Documents or the work to be performed thereunder shall affect its obligations hereunder and waives notice as to such matters, except the total contract price cannot be increased by more than 10% without approval of Surety.

THIS BOND is executed as of February 22, 2017 _____.

By *[Signature]* _____

By *[Signature]* _____

By *Jeff Petty* _____

Type Name Sara Walliser, Attorney-in-Fact _____

Its Attorney in Fact
"Surety"

Title *Vice President* _____

"Contractor"

(Corporate Seal)

(Corporate Seal)

NOTE: This Bond must be executed by both parties with corporate seal affixed. All signatures must be acknowledged. (Attach acknowledgements).

CALIFORNIA ALL- PURPOSE CERTIFICATE OF ACKNOWLEDGMENT

A notary public or other officer completing this certificate verifies only the identity of the individual who signed the document to which this certificate is attached, and not the truthfulness, accuracy, or validity of that document.

State of California }

County of San Bernardino }

On February 27, 2017 before me, Jeri Marie Grant, Notary.
(Here insert name and title of the officer)

personally appeared Jeff Petty
who proved to me on the basis of satisfactory evidence to be the person(s) whose name(s) is/~~are~~ subscribed to the within instrument and acknowledged to me that he/~~she/they~~ executed the same in his/~~her/their~~ authorized capacity(ies), and that by his/~~her/their~~ signature(s) on the instrument the person(s), or the entity upon behalf of which the person(s) acted, executed the instrument.

I certify under PENALTY OF PERJURY under the laws of the State of California that the foregoing paragraph is true and correct.

WITNESS my hand and official seal.

Jeri Marie Grant
Notary Public Signature (Notary Public Seal)

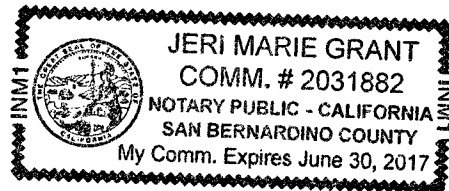

ADDITIONAL OPTIONAL INFORMATION

DESCRIPTION OF THE ATTACHED DOCUMENT

(Title or description of attached document)

(Title or description of attached document continued)

Number of Pages _____ Document Date _____

CAPACITY CLAIMED BY THE SIGNER

- Individual (s)
- Corporate Officer
- _____ (Title)
- Partner(s)
- Attorney-in-Fact
- Trustee(s)
- Other _____

INSTRUCTIONS FOR COMPLETING THIS FORM

This form complies with current California statutes regarding notary wording and, if needed, should be completed and attached to the document. Acknowledgments from other states may be completed for documents being sent to that state so long as the wording does not require the California notary to violate California notary law.

- State and County information must be the State and County where the document signer(s) personally appeared before the notary public for acknowledgment.
- Date of notarization must be the date that the signer(s) personally appeared which must also be the same date the acknowledgment is completed.
- The notary public must print his or her name as it appears within his or her commission followed by a comma and then your title (notary public).
- Print the name(s) of document signer(s) who personally appear at the time of notarization.
- Indicate the correct singular or plural forms by crossing off incorrect forms (i.e. ~~he/she/they-~~ is /are) or circling the correct forms. Failure to correctly indicate this information may lead to rejection of document recording.
- The notary seal impression must be clear and photographically reproducible. Impression must not cover text or lines. If seal impression smudges, re-seal if a sufficient area permits, otherwise complete a different acknowledgment form.
- Signature of the notary public must match the signature on file with the office of the county clerk.
 - ❖ Additional information is not required but could help to ensure this acknowledgment is not misused or attached to a different document.
 - ❖ Indicate title or type of attached document, number of pages and date.
 - ❖ Indicate the capacity claimed by the signer. If the claimed capacity is a corporate officer, indicate the title (i.e. CEO, CFO, Secretary).
- Securely attach this document to the signed document with a staple.

ACKNOWLEDGMENT

A notary public or other officer completing this certificate verifies only the identity of the individual who signed the document to which this certificate is attached, and not the truthfulness, accuracy, or validity of that document.

State of California
County of Butte)

On February 22, 2017 before me, Elizabeth Collodi, Notary Public
(insert name and title of the officer)

personally appeared Sara Walliser,
who proved to me on the basis of satisfactory evidence to be the person(s) whose name(s) is/~~are~~
subscribed to the within instrument and acknowledged to me that ~~he~~/she/~~they~~ executed the same in
~~his~~/her/~~their~~ authorized capacity(~~ies~~), and that by ~~his~~/her/~~their~~ signature(s) on the instrument the
person(s), or the entity upon behalf of which the person(s) acted, executed the instrument.

I certify under PENALTY OF PERJURY under the laws of the State of California that the foregoing paragraph is true and correct.

WITNESS my hand and official seal.

Signature

Elizabeth Collodi

(Seal)

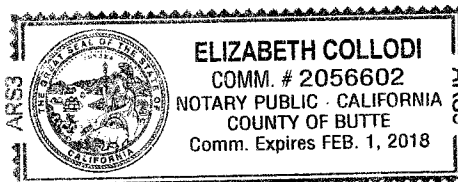



The Guarantee Company of North America USA
Southfield, Michigan

POWER OF ATTORNEY

KNOW ALL BY THESE PRESENTS: That THE GUARANTEE COMPANY OF NORTH AMERICA USA, a corporation organized and existing under the laws of the State of Michigan, having its principal office in Southfield, Michigan, does hereby constitute and appoint

Renee Ramsey, Richard W. Pratt, John Hopkins, Elizabeth Collodi, Bobbie Beeny, Nancy Luttenbacher, Phillip O. Watkins, Keith T. Schuler, Melissa D. Diaz, Shawna Johnson, Mindy Whitehouse, Jennifer Lakmann, Sara Walliser, John J. Weber, Stephanie Agapoff
InterWest Insurance Services, LLC

its true and lawful attorney(s)-in-fact to execute, seal and deliver for and on its behalf as surety, any and all bonds and undertakings, contracts of indemnity and other writings obligatory in the nature thereof, which are or may be allowed, required or permitted by law, statute, rule, regulation, contract or otherwise.

The execution of such instrument(s) in pursuance of these presents, shall be as binding upon THE GUARANTEE COMPANY OF NORTH AMERICA USA as fully and amply, to all intents and purposes, as if the same had been duly executed and acknowledged by its regularly elected officers at the principal office.

The Power of Attorney is executed and may be certified so, and may be revoked, pursuant to and by authority of Article IX, Section 9.03 of the By-Laws adopted by the Board of Directors of THE GUARANTEE COMPANY OF NORTH AMERICA USA at a meeting held on the 31st day of December, 2003. The President, or any Vice President, acting with any Secretary or Assistant Secretary, shall have power and authority:

1. To appoint Attorney(s)-in-fact, and to authorize them to execute on behalf of the Company, and attach the Seal of the Company thereto, bonds and undertakings, contracts of indemnity and other writings obligatory in the nature thereof; and
2. To revoke, at any time, any such Attorney-in-fact and revoke the authority given, except as provided below
3. In connection with obligations in favor of the Florida Department of Transportation only, it is agreed that the power and authority hereby given to the Attorney-in-Fact includes any and all consents for the release of retained percentages and/or final estimates on engineering and construction contracts required by the State of Florida Department of Transportation. It is fully understood that consenting to the State of Florida Department of Transportation making payment of the final estimate to the Contractor and/or its assignee, shall not relieve this surety company of any of its obligations under its bond.
4. In connection with obligations in favor of the Kentucky Department of Highways only, it is agreed that the power and authority hereby given to the Attorney-in-Fact cannot be modified or revoked unless prior written personal notice of such intent has been given to the Commissioner – Department of Highways of the Commonwealth of Kentucky at least thirty (30) days prior to the modification or revocation.

Further, this Power of Attorney is signed and sealed by facsimile pursuant to resolution of the Board of Directors of the Company adopted at a meeting duly called and held on the 6th day of December 2011, of which the following is a true excerpt:

RESOLVED that the signature of any authorized officer and the seal of the Company may be affixed by facsimile to any Power of Attorney or certification thereof authorizing the execution and delivery of any bond, undertaking, contracts of indemnity and other writings obligatory in the nature thereof, and such signature and seal when so used shall have the same force and effect as though manually affixed.



IN WITNESS WHEREOF, THE GUARANTEE COMPANY OF NORTH AMERICA USA has caused this instrument to be signed and its corporate seal to be affixed by its authorized officer, this 2nd day of October, 2015.

THE GUARANTEE COMPANY OF NORTH AMERICA USA

STATE OF MICHIGAN
County of Oakland

Stephen C. Ruschak, President & Chief Operating Officer

Randall Musselman, Secretary

On this 2nd day of October, 2015 before me came the individuals who executed the preceding instrument, to me personally known, and being by me duly sworn, said that each is the herein described and authorized officer of The Guarantee Company of North America USA; that the seal affixed to said instrument is the Corporate Seal of said Company; that the Corporate Seal and each signature were duly affixed by order of the Board of Directors of



Cynthia A. Takai
Notary Public, State of Michigan
County of Oakland
My Commission Expires February 27, 2018
Acting in Oakland County

IN WITNESS WHEREOF, I have hereunto set my hand at The Guarantee Company of North America USA offices the day and year above written.

I, Randall Musselman, Secretary of THE GUARANTEE COMPANY OF NORTH AMERICA USA, do hereby certify that the above and foregoing is a true and correct copy of a Power of Attorney executed by THE GUARANTEE COMPANY OF NORTH AMERICA USA, which is still in full force and effect.



IN WITNESS WHEREOF, I have thereunto set my hand and attached the seal of said Company this 22 day of February, 2017

Randall Musselman, Secretary



- Company Profile
- Company Search
- Company Information
- Old Company Names
- Agent for Service
- Reference Information
- NAIC Group List
- Lines of Business
- Workers' Compensation
- Complaint and Request for Action/Appeals
- Contact Information
- Financial Statements PDF's
 - Annual Statements
 - Quarterly Statements
- Company Complaint
 - Company Performance & Comparison Data
 - Company Enforcement Action
 - Composite Complaints Studies
- Additional Info
 - Find A Company Representative In Your Area
 - View Financial Disclaimer

COMPANY PROFILE

Company Information

GUARANTEE COMPANY OF NORTH AMERICA USA (THE)
ONE TOWNE SQUARE, SUITE 1470
SOUTHFIELD, MI 48076

Old Company Names	Effective Date
MID-STATE SURETY CORPORATION	12/20/2006

Agent For Service

Vivian Imperial
 818 WEST SEVENTH STREET
 SUITE 930
 LOS ANGELES CA 90017

Reference Information

NAIC #:	36650
California Company ID #:	4609-4
Date Authorized in California:	10/14/1999
License Status:	UNLIMITED-NORMAL
Company Type:	Property & Casualty
State of Domicile:	MICHIGAN

back to top

NAIC Group List

NAIC Group #: 0000

Lines Of Business

The company is authorized to transact business within these lines of insurance. For an explanation of any of these terms, please refer to the glossary.

- AUTOMOBILE
- BOILER AND MACHINERY
- BURGLARY
- COMMON CARRIER LIABILITY
- CREDIT
- FIRE
- LEGAL INSURANCE
- LIABILITY
- MARINE
- MISCELLANEOUS
- PLATE GLASS
- SPRINKLER
- SURETY
- TEAM AND VEHICLE

back to top

Bond Number: 12142855
Premium: Included in
Performance Bond

Payment Bond

(Public Works - Civil Code §9550 et seq.)

The makers of this Bond are American Asphalt South, Inc., as Principal and Original Contractor and The Guarantee Company of North America USA, a corporation, authorized to issue Surety Bonds in California, as Surety, and this Bond is issued in conjunction with that certain public works contract to be executed between Principal and COUNTY OF RIVERSIDE a public entity, as Owner, for \$1,540,908.20 (One million, five hundred forty thousand, nine hundred eight dollars and twenty cents), the total amount payable. The amount of this bond is one hundred percent (100%) of said sum. Said contract is for public work generally consisting of Slurry Seal Project, For Fiscal Year 2017/2018, District 4, Project No. C6-0009; District 5, Project No. C6-0010.

The beneficiaries of this Bond are as is stated in 9554 of the Civil Code and requirements and conditions of this Bond are as is set forth in 9554, 9558, 9560 and 9564 of said code. Without notice, Surety consents to extension of time for performance, change in requirements, amount of compensation, or prepayment under said contract.

Dated: February 22, 2017

American Asphalt South, Inc.
Original Contractor – Principal

The Guarantee Company of North America USA
Surety

By 

By 
Sara Walliser, Attorney-in-Fact
Its Attorney In Fact

Title Vice President
(If corporation, affix seal)

(Corporate Seal)

(Corporate Seal)

STATE OF _____
COUNTY OF _____ }

ss. SURETY'S ACKNOWLEDGEMENT

On _____ before me, _____ personally appeared, _____, known to me, or proved to me on the basis of satisfactory evidence, to be the person whose name is subscribed to the within instrument and acknowledged to me that he executed the same in his authorized capacities, and that by his signature on the instrument the person, or the entity upon behalf of which the person acted, executed the instrument.

WITNESS my hand and official seal.

See Attached CA Notary Acknowledgment
Signature of Notary Public

Notary Public (Seal)

NOTE: This Bond must be executed by both parties with corporate seal affixed. All signatures must be acknowledged. (Attach acknowledgements).

CALIFORNIA ALL-PURPOSE CERTIFICATE OF ACKNOWLEDGMENT

A notary public or other officer completing this certificate verifies only the identity of the individual who signed the document to which this certificate is attached, and not the truthfulness, accuracy, or validity of that document.

State of California }

County of San Bernardino }

On February 27, 2017 before me, Jeri Marie Grant, Notary,
(Here insert name and title of the officer)

personally appeared Jeff Petty,
who proved to me on the basis of satisfactory evidence to be the person(s) whose name(s) is/~~are~~ subscribed to the within instrument and acknowledged to me that he/~~she/they~~ executed the same in his/~~her/their~~ authorized capacity(ies), and that by his/~~her/their~~ signature(s) on the instrument the person(s), or the entity upon behalf of which the person(s) acted, executed the instrument.

I certify under PENALTY OF PERJURY under the laws of the State of California that the foregoing paragraph is true and correct.

WITNESS my hand and official seal.

Jeri Marie Grant
Notary Public Signature

(Notary Public Seal)

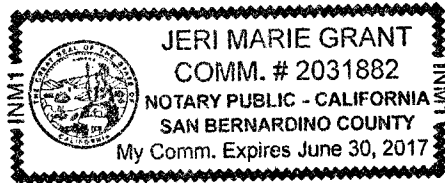

ADDITIONAL OPTIONAL INFORMATION

DESCRIPTION OF THE ATTACHED DOCUMENT

(Title or description of attached document)

(Title or description of attached document continued)

Number of Pages _____ Document Date _____

CAPACITY CLAIMED BY THE SIGNER

- Individual (s)
- Corporate Officer
- _____ (Title)
- Partner(s)
- Attorney-in-Fact
- Trustee(s)
- Other _____

INSTRUCTIONS FOR COMPLETING THIS FORM

This form complies with current California statutes regarding notary wording and, if needed, should be completed and attached to the document. Acknowledgments from other states may be completed for documents being sent to that state so long as the wording does not require the California notary to violate California notary law.

- State and County information must be the State and County where the document signer(s) personally appeared before the notary public for acknowledgment.
- Date of notarization must be the date that the signer(s) personally appeared which must also be the same date the acknowledgment is completed.
- The notary public must print his or her name as it appears within his or her commission followed by a comma and then your title (notary public).
- Print the name(s) of document signer(s) who personally appear at the time of notarization.
- Indicate the correct singular or plural forms by crossing off incorrect forms (i.e. ~~he/she/they~~, is /are) or circling the correct forms. Failure to correctly indicate this information may lead to rejection of document recording.
- The notary seal impression must be clear and photographically reproducible. Impression must not cover text or lines. If seal impression smudges, re-seal if a sufficient area permits, otherwise complete a different acknowledgment form.
- Signature of the notary public must match the signature on file with the office of the county clerk.
 - ❖ Additional information is not required but could help to ensure this acknowledgment is not misused or attached to a different document.
 - ❖ Indicate title or type of attached document, number of pages and date.
 - ❖ Indicate the capacity claimed by the signer. If the claimed capacity is a corporate officer, indicate the title (i.e. CEO, CFO, Secretary).
- Securely attach this document to the signed document with a staple.

ACKNOWLEDGMENT

A notary public or other officer completing this certificate verifies only the identity of the individual who signed the document to which this certificate is attached, and not the truthfulness, accuracy, or validity of that document.

State of California
County of Butte)

On February 22, 2017 before me, Elizabeth Colodi, Notary Public
(insert name and title of the officer)

personally appeared Sara Walliser
who proved to me on the basis of satisfactory evidence to be the person(s) whose name(s) is/~~are~~ subscribed to the within instrument and acknowledged to me that ~~he~~/she/~~they~~ executed the same in ~~his~~/her/~~their~~ authorized capacity(~~ies~~), and that by ~~his~~/her/~~their~~ signature(s) on the instrument the person(s), or the entity upon behalf of which the person(s) acted, executed the instrument.

I certify under PENALTY OF PERJURY under the laws of the State of California that the foregoing paragraph is true and correct.

WITNESS my hand and official seal.

Signature

Elizabeth Colodi

(Seal)

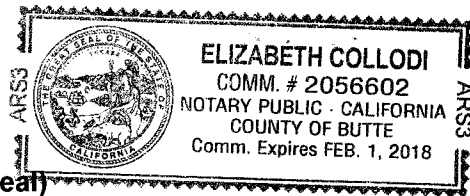



The Guarantee Company of North America USA
Southfield, Michigan

POWER OF ATTORNEY

KNOW ALL BY THESE PRESENTS: That **THE GUARANTEE COMPANY OF NORTH AMERICA USA**, a corporation organized and existing under the laws of the State of Michigan, having its principal office in Southfield, Michigan, does hereby constitute and appoint

Renee Ramsey, Richard W. Pratt, John Hopkins, Elizabeth Collodi, Bobbie Beeny, Nancy Luttenbacher, Phillip O. Watkins, Keith T. Schuler, Melissa D. Diaz, Shawna Johnson, Mindy Whitehouse, Jennifer Lakmann, Sara Walliser, John J. Weber, Stephanie Agapoff
InterWest Insurance Services, LLC

its true and lawful attorney(s)-in-fact to execute, seal and deliver for and on its behalf as surety, any and all bonds and undertakings, contracts of indemnity and other writings obligatory in the nature thereof, which are or may be allowed, required or permitted by law, statute, rule, regulation, contract or otherwise.

The execution of such instrument(s) in pursuance of these presents, shall be as binding upon **THE GUARANTEE COMPANY OF NORTH AMERICA USA** as fully and amply, to all intents and purposes, as if the same had been duly executed and acknowledged by its regularly elected officers at the principal office.

The Power of Attorney is executed and may be certified so, and may be revoked, pursuant to and by authority of Article IX, Section 9.03 of the By-Laws adopted by the Board of Directors of **THE GUARANTEE COMPANY OF NORTH AMERICA USA** at a meeting held on the 31st day of December, 2003. The President, or any Vice President, acting with any Secretary or Assistant Secretary, shall have power and authority:

1. To appoint Attorney(s)-in-fact, and to authorize them to execute on behalf of the Company, and attach the Seal of the Company thereto, bonds and undertakings, contracts of indemnity and other writings obligatory in the nature thereof; and
2. To revoke, at any time, any such Attorney-in-fact and revoke the authority given, except as provided below
3. In connection with obligations in favor of the Florida Department of Transportation only, it is agreed that the power and authority hereby given to the Attorney-in-Fact includes any and all consents for the release of retained percentages and/or final estimates on engineering and construction contracts required by the State of Florida Department of Transportation. It is fully understood that consenting to the State of Florida Department of Transportation making payment of the final estimate to the Contractor and/or its assignee, shall not relieve this surety company of any of its obligations under its bond.
4. In connection with obligations in favor of the Kentucky Department of Highways only, it is agreed that the power and authority hereby given to the Attorney-in-Fact cannot be modified or revoked unless prior written personal notice of such intent has been given to the Commissioner – Department of Highways of the Commonwealth of Kentucky at least thirty (30) days prior to the modification or revocation.

Further, this Power of Attorney is signed and sealed by facsimile pursuant to resolution of the Board of Directors of the Company adopted at a meeting duly called and held on the 6th day of December 2011, of which the following is a true excerpt:

RESOLVED that the signature of any authorized officer and the seal of the Company may be affixed by facsimile to any Power of Attorney or certification thereof authorizing the execution and delivery of any bond, undertaking, contracts of indemnity and other writings obligatory in the nature thereof, and such signature and seal when so used shall have the same force and effect as though manually affixed.



IN WITNESS WHEREOF, **THE GUARANTEE COMPANY OF NORTH AMERICA USA** has caused this instrument to be signed and its corporate seal to be affixed by its authorized officer, this 2nd day of October, 2015.

THE GUARANTEE COMPANY OF NORTH AMERICA USA

STATE OF MICHIGAN
County of Oakland

Stephen C. Ruschak, President & Chief Operating Officer

Randall Musselman, Secretary

On this 2nd day of October, 2015 before me came the individuals who executed the preceding instrument, to me personally known, and being by me duly sworn, said that each is the herein described and authorized officer of The Guarantee Company of North America USA; that the seal affixed to said instrument is the Corporate Seal of said Company; that the Corporate Seal and each signature were duly affixed by order of the Board of Directors of



Cynthia A. Takai
Notary Public, State of Michigan
County of Oakland
My Commission Expires February 27, 2018
Acting in Oakland County

IN WITNESS WHEREOF, I have hereunto set my hand at The Guarantee Company of North America USA offices the day and year above written.

I, Randall Musselman, Secretary of **THE GUARANTEE COMPANY OF NORTH AMERICA USA**, do hereby certify that the above and foregoing is a true and correct copy of a Power of Attorney executed by **THE GUARANTEE COMPANY OF NORTH AMERICA USA**, which is still in full force and effect.



IN WITNESS WHEREOF, I have thereunto set my hand and attached the seal of said Company this 22 day of February, 2017

Randall Musselman, Secretary



- Company Profile
- Company Search
- Company Information
- Old Company Names
- Agent for Service
- Reference Information
- NAIC Group List
- Lines of Business
- Workers' Compensation
- Complaint and Request for Action/Appeals
- Contact Information
- Financial Statements PDF's
- Annual Statements
- Quarterly Statements
- Company Complaint
- Company Performance & Comparison Data
- Company Enforcement Action
- Composite Complaints Studies
- Additional Info
- Find A Company Representative In Your Area
- View Financial Disclaimer

COMPANY PROFILE

Company Information

GUARANTEE COMPANY OF NORTH AMERICA USA (THE)
ONE TOWNE SQUARE, SUITE 1470
SOUTHFIELD, MI 48076

Old Company Names	Effective Date
MID-STATE SURETY CORPORATION	12/20/2006

Agent For Service

Vivian Imperial
 818 WEST SEVENTH STREET
 SUITE 930
 LOS ANGELES CA 90017

Reference Information

NAIC #:	36650
California Company ID #:	4609-4
Date Authorized in California:	10/14/1999
License Status:	UNLIMITED-NORMAL
Company Type:	Property & Casualty
State of Domicile:	MICHIGAN

[back to top](#)

NAIC Group List

NAIC Group #: 0000

Lines Of Business

The company is authorized to transact business within these lines of insurance. For an explanation of any of these terms, please refer to the glossary.

- AUTOMOBILE
- BOILER AND MACHINERY
- BURGLARY
- COMMON CARRIER LIABILITY
- CREDIT
- FIRE
- LEGAL INSURANCE
- LIABILITY
- MARINE
- MISCELLANEOUS
- PLATE GLASS
- SPRINKLER
- SURETY
- TEAM AND VEHICLE

[back to top](#)



CERTIFICATE OF LIABILITY INSURANCE

DATE (MM/DD/YYYY) 2/23/2017

THIS CERTIFICATE IS ISSUED AS A MATTER OF INFORMATION ONLY AND CONFERS NO RIGHTS UPON THE CERTIFICATE HOLDER. THIS CERTIFICATE DOES NOT AFFIRMATIVELY OR NEGATIVELY AMEND, EXTEND OR ALTER THE COVERAGE AFFORDED BY THE POLICIES BELOW.

IMPORTANT: If the certificate holder is an ADDITIONAL INSURED, the policy(ies) must have ADDITIONAL INSURED provisions or be endorsed. If SUBROGATION IS WAIVED, subject to the terms and conditions of the policy, certain policies may require an endorsement. A statement on this certificate does not confer rights to the certificate holder in lieu of such endorsement(s).

PRODUCER: InterWest Insurance Services
CONTACT NAME: Joanne Cadarette
PHONE: 916-609-8362
INSURER(S) AFFORDING COVERAGE: Financial Pacific Ins Company, Arch Insurance Company

COVERAGES CERTIFICATE NUMBER: 1687048831 REVISION NUMBER:

THIS IS TO CERTIFY THAT THE POLICIES OF INSURANCE LISTED BELOW HAVE BEEN ISSUED TO THE INSURED NAMED ABOVE FOR THE POLICY PERIOD INDICATED. NOTWITHSTANDING ANY REQUIREMENT, TERM OR CONDITION OF ANY CONTRACT OR OTHER DOCUMENT WITH RESPECT TO WHICH THIS CERTIFICATE MAY BE ISSUED OR MAY PERTAIN, THE INSURANCE AFFORDED BY THE POLICIES DESCRIBED HEREIN IS SUBJECT TO ALL THE TERMS, EXCLUSIONS AND CONDITIONS OF SUCH POLICIES.

Table with columns: INSR LTR, TYPE OF INSURANCE, ADDL INSD, SUBR WVD, POLICY NUMBER, POLICY EFF, POLICY EXP, LIMITS. Rows include Commercial General Liability, Automobile Liability, Umbrella Liab, and Workers Compensation and Employers' Liability.

DESCRIPTION OF OPERATIONS / LOCATIONS / VEHICLES (ACORD 101, Additional Remarks Schedule, may be attached if more space is required)
Fiscal Year 2017/18 Slurry Seal, Dist 4 #C6-0009 & Dist 5 #C6-0010. Additional Insured Status Applies To County Of Riverside, Its Directors, Officers, Elected/Appointed Officials, Employees, Agents, Representatives Per Endorsements Attached.

CERTIFICATE HOLDER: County of Riverside, Transportation Department
CANCELLATION: SHOULD ANY OF THE ABOVE DESCRIBED POLICIES BE CANCELLED BEFORE THE EXPIRATION DATE THEREOF, NOTICE WILL BE DELIVERED IN ACCORDANCE WITH THE POLICY PROVISIONS.

POLICY NUMBER: ZAWCI9373300

WAIVER OF OUR RIGHT TO RECOVER FROM OTHERS ENDORSEMENT - CALIFORNIA

We have the right to recover our payments from anyone liable for an injury covered by this policy. We will not enforce our right against the person or organization named in the Schedule. (This agreement applies only to the extent that you perform work under a written contract that requires you to obtain this agreement from us.)

You must maintain payroll records accurately segregating the remuneration of your employees while engaged in the work described in the Schedule.

The additional premium for this endorsement shall be 2 % of the California workers' compensation premium otherwise due on such remuneration.

SCHEDULE

PERSON OR ORGANIZATION

JOB DESCRIPTION

ANY PERSON OR ORGANIZATION WHERE
WAIVER OF OUR RIGHT TO RECOVER IS
PERMITTED BY LAW AND IS REQUIRED
BY WRITTEN CONTRACT PROVIDED SUCH
CONTRACT WAS EXECUTED PRIOR TO
DATE OF LOSS

ALL JOBS UNDER CONTRACT

This endorsement changes the policy to which it is attached and is effective on the date issued unless otherwise stated.
(The information below is required only when this endorsement is issued subsequent to preparation of the policy.)

Endorsement Effective 4-1-16 Policy No. ZAWCI9373300

Endorsement No.

Insured AMERICAN ASPHALT

Premium \$ INCL.

Insurance Company ARCH INSURANCE COMPANY

Countersigned By

[Handwritten Signature]

DATE OF ISSUE: 3-25-16

THIS ENDORSEMENT CHANGES THE POLICY. PLEASE READ IT CAREFULLY.

DESIGNATED CONSTRUCTION PROJECT(S) GENERAL AGGREGATE LIMIT

This endorsement modifies insurance provided under the following:

COMMERCIAL GENERAL LIABILITY COVERAGE PART

SCHEDULE

Designated Construction Projects: ALL PROJECTS WITH THE POLICY PERIOD.

(If no entry appears above, information required to complete this endorsement will be shown in the Declarations as applicable to this endorsement.)

- A.** For all sums which the insured becomes legally obligated to pay as damages caused by "occurrences" under **COVERAGE A (SECTION I)**, and for all medical expenses caused by accidents under **COVERAGE C (SECTION I)**, which can be attributed only to ongoing operations at a single designated construction project shown in the Schedule above:
1. A separate Designated Construction Project General Aggregate Limit applies to each designated construction project, and that limit is equal to the amount of the General Aggregate Limit shown in the Declarations
 2. The Designated Construction Project General Aggregate Limit is the most we will pay for the sum of all damages under **COVERAGE A**, except damages because of "bodily injury" or "property damage" included in the "products-completed operations hazard", and for medical expenses under **COVERAGE C** regardless of the number of:
 - a. Insureds;
 - b. Claims made or "suits" brought; or
 - c. Persons or organizations making claims or bringing "suits".
 3. Any payments made under **COVERAGE A** for damages or under **COVERAGE C** for medical expenses shall reduce the Designated Construction Project General Aggregate Limit for that designated construction project. Such payments shall not reduce the General Aggregate Limit shown in the Declarations nor shall they reduce any other Designated Construction Project General Aggregate Limit for any other designated construction project shown in the Schedule above.
 4. The limits shown in the Declarations for Each Occurrence, Fire Damage and Medical Expense continue to apply. However, instead of being subject to the General Aggregate Limit shown in the Declarations, such limits will be subject to the applicable Designated Construction Project General Aggregate Limit.
- B.** For all sums which the insured becomes legally obligated to pay as damages caused by "occurrences" under **COVERAGE A (SECTION I)**, and for all medical expenses caused by accidents under **COVERAGE C (SECTION I)**, which cannot be attributed only to ongoing operations at a single designated construction project shown in the Schedule above:
1. Any payments made under **COVERAGE A** for damages or under **COVERAGE C** for medical expenses shall reduce the amount available under the General Aggregate Limit or the Products-Completed Operations Aggregate Limit, whichever is applicable; and
 2. Such payments shall not reduce any Designated Construction Project General Aggregate Limit.
- C.** When coverage for liability arising out of the "products-completed operations hazard" is provided, any payments for damages because of "bodily injury" or "property damage" included in the "products-completed operations hazard" will reduce the Products-Completed Operations Aggregate Limit, and not reduce the General Aggregate Limit nor the Designated Construction Project General Aggregate Limit.

D. If the applicable designated construction project has been abandoned, delayed, or abandoned and then restated, or if the authorized contracting parties deviate from plans, blueprints, designs, specifications or timetables, the project will still be deemed to be the same construction project.

E. The provisions of Limits Of Insurance (SECTION III) not otherwise modified by this endorsement shall continue to apply as stipulated.



Authorized Representative

POLICY NUMBER: 60423382

COMMERCIAL GENERAL LIABILITY

THIS ENDORSEMENT CHANGES THE POLICY. PLEASE READ IT CAREFULLY.

ADDITIONAL INSURED OWNERS, LESSEES OR CONTRACTORS (FORM B)

This endorsement modifies insurance provided under the following:

COMMERCIAL GENERAL LIABILITY COVERAGE PART

SCHEDULE

Name of Person or Organization:

Fiscal Year 2017/18 Slurry Seal, Dist 4 #C6-0009 & Dist 5 #C6-0010.
Additional Insured Status Applies To County Of Riverside, Its Directors,
Officers, Elected/Appointed Officials, Employees, Agents,
Representatives Per Endorsements Attached. Primary Wording, Per Project
Aggregate, GL/AU/WC Waivers Attached. Excess Policy Is "Follow" Form.
30-Day Notice Of Cancellation, Except 10-Day Notice For Non-Payment Of

(If no entry appears above, information required to complete this endorsement will be shown in the Declarations as applicable to this endorsement)

WHO IS AN INSURED (Section II) is amended to include as an insured the person or organization shown in the Schedule, but only to the extent that the person or organization is held liable for "your work" for that person or organization by or for you.

This endorsement applies to the following work:

Description of Job: See Above

Location of Job: See Above



Authorized Representative

AI only Effective from:

Effective Date: 12/31/2016

Expiration Date: 12/31/2017

When this endorsement applies, such insurance as is afforded by the general liability policy is primary and any other insurance shall be excess and shall not contribute to the insurance afforded by this endorsement.

CG 20 10 11 85 Modified (07-01)

Page 1 of 1

Includes copyrighted material of Insurance Services Office, Inc., with its permission.

THIS ENDORSEMENT CHANGES THE POLICY. PLEASE READ IT CAREFULLY.

**WAIVER OF TRANSFER OF RIGHTS OF RECOVERY
AGAINST OTHERS TO US**

This endorsement modifies insurance provided under the following:

COMMERCIAL GENERAL LIABILITY COVERAGE PART

SCHEDULE

Name of Person or Organization:

Fiscal Year 2017/18 Slurry Seal, Dist 4 #C6-0009 & Dist 5 #C6-0010. Additional Insured Status Applies To County Of Riverside, Its Directors, Officers, Elected/Appointed Officials, Employees, Agents, Representatives Per Endorsements

(If no entry appears above, information required to complete this endorsement will be shown in the Declarations as applicable to this endorsement.)

The TRANSFER OF RIGHTS OF RECOVERY AGAINST OTHERS TO US Condition (Section IV – COMMERCIAL GENERAL LIABILITY CONDITIONS) is amended by the addition of the following:

We waive any right of recovery we may have against the person or organization shown in the Schedule above because of payments we make for injury or damage arising out of your ongoing operations or "your work" done under a contract with that person or organization and included in the "products-completed operations hazard". This waiver applies only to the person or organization shown in the Schedule above.



Authorized Representative

THIS ENDORSEMENT CHANGES THE POLICY. PLEASE READ IT CAREFULLY.

ADDITIONAL INSURED

This endorsement modifies insurance provided under the following:

BUSINESS AUTO COVERAGE FORM

SCHEDULE

NAMED INSURED: American Asphalt South, Inc
14436 Santa Ana Avenue
Fontana CA 92337

ADDITIONAL INSURED: Fiscal Year 2017/18 Slurry Seal, Dist 4 #C6-0009 & Dist 5 #C6-0010. Additional Insured Status Applies To County Of Riverside, Its Directors, Officers, Elected/Appointed Officials, Employees, Agents, Representatives Per Endorsements

WHO IS AN INSURED (SECTION II) is amended to include as an insured the organization shown in the Schedule above, but only with respect to the operation of vehicles owned by the named insured and operated on behalf of the named insured. This endorsement does not apply to any operations for other than the named insured.

Each person or organization named above is an insured for liability coverage, but only to the extent that person or organization qualifies as an insured under the Who Is An Insured provision of Section II Liability Coverage.

The additional insured is not required to pay for any premiums stated in the policy or earned from the policy. Any return premium, if applicable, declared by us shall be paid to you.

You are authorized to act for the additional insured in all mailers pertaining to this insurance.

We will mail the additional insured notice of any cancellation of this policy. If the cancellation is by us, we will give thirty days notice to the additional insured.

The additional insured will retain any right of recovery as a claimant under this policy.



Authorized Representative

THIS ENDORSEMENT CHANGES THE POLICY. PLEASE READ IT CAREFULLY.

**WAIVER OF TRANSFER OF RIGHTS OF RECOVERY
AGAINST OTHERS TO US**

This endorsement modifies insurance provided under the following:

BUSINESS AUTO COVERAGE FORM

SCHEDULE

Name of Person or Organization: Fiscal Year 2017/18 Slurry Seal, Dist 4 #C6-0009 & Dist
5 #C6-0010. Additional Insured Status Applies To County
Of Riverside, Its Directors, Officers,
Elected/Appointed Officials, Employees, Agents,

The **TRANSFER OF RIGHTS OF RECOVERY AGAINST OTHERS TO US** Condition (Section IV BUSINESS AUTO CONDITIONS) is amended by the addition of the following:

We waive any right of recovery we may have against the person or organization shown in the Schedule above because of payments we make for bodily injury or property damage arising out of losses or accidents which occur during the policy period. This waiver applies only to liability you assume pursuant to a contract with the person or organization shown in the schedule.



Authorized Representative



INTERWEST

INSURANCE SERVICES, LLC

Offices throughout California

March 9, 2017

County of Riverside
Transportation Department
3225 14th Street, 2nd Floor
Riverside, CA 92501

Re : American Asphalt South, Inc.
Excess Liability Policy #60423382 (Financial Pacific Ins. Co.)
Effective: 12/31/16 To 12/31/17

To Whom It May Concern:

This is to confirm that the above Excess Liability policy is "follow" form as respects to General Liability policy.

Sincerely,

Joanne Cadarette
Assistant Account Manager

/jlc

Let Our experience guide you.

*www.iwins.com
P.O. Box 255188
Sacramento, CA 95865-5188
Phone: 916-488-3100
Fax: 916-979-7992
California License #0B01094*



- Company Profile
- Company Search
- Company Information
- Old Company Names
- Agent for Service
- Reference Information
- NAIC Group List
- Lines of Business
- Workers' Compensation Complaint and Request for Action/Appeals Contact Information
- Financial Statements PDF's
- Annual Statements
- Quarterly Statements
- Company Complaint
- Company Performance & Comparison Data
- Company Enforcement Action
- Composite Complaints Studies
- Additional Info
- Find A Company Representative In Your Area
- View Financial Disclaimer

COMPANY PROFILE

Company Information

FINANCIAL PACIFIC INSURANCE COMPANY

**P.O. BOX 73909
CEDAR RAPIDS, IA 52407-3909**

Old Company Names	Effective Date
M. L. OATES INSURANCE COMPANY	12/30/1993

Agent For Service

MARY BIANCO
3880 ATHERTON ROAD
ROCKLIN CA 95765

Reference Information

NAIC #:	31453
California Company ID #:	3132-8
Date Authorized in California:	12/31/1987
License Status:	UNLIMITED-NORMAL
Company Type:	Property & Casualty
State of Domicile:	CALIFORNIA

back to top

NAIC Group List

NAIC Group #: 0248 UNITED FIRE & CAS GRP

Lines Of Business

The company is authorized to transact business within these lines of insurance. For an explanation of any of these terms, please refer to the glossary.

- AIRCRAFT
- AUTOMOBILE
- BOILER AND MACHINERY
- BURGLARY
- COMMON CARRIER LIABILITY
- CREDIT
- FIRE
- LIABILITY
- MARINE
- MISCELLANEOUS
- PLATE GLASS
- SPRINKLER
- SURETY
- TEAM AND VEHICLE
- WORKERS' COMPENSATION

back to top



- Company Profile
- Company Search
- Company Information
- Old Company Names
- Agent for Service
- Reference Information
- NAIC Group List
- Lines of Business
- Workers' Compensation
- Complaint and Request for Action/Appeals
- Contact Information
- Financial Statements PDF's
- Annual Statements
- Quarterly Statements
- Company Complaint
- Company Performance & Comparison Data
- Company Enforcement Action
- Composite Complaints Studies
- Additional Info
- Find A Company Representative In Your Area
- View Financial Disclaimer

COMPANY PROFILE

Company Information

ARCH INSURANCE COMPANY
210 HUDSON STREET, SUITE 300 HARBORSIDE 3
JERSEY CITY, NJ 07311
800-475-4094

Old Company Names	Effective Date
FIRST AMERICAN INSURANCE COMPANY	01/05/1987
FIRST AMERICAN INSURANCE COMPANY DBA AMERICAN FIRST INSURANCE COMPANY	11/06/2002

Agent For Service

Vivian Imperial
 818 WEST SEVENTH STREET
 SUITE 930
 LOS ANGELES CA 90017

Reference Information

NAIC #:	11150
California Company ID #:	3005-6
Date Authorized in California:	07/19/1985
License Status:	UNLIMITED-NORMAL
Company Type:	Property & Casualty
State of Domicile:	MISSOURI

back to top

NAIC Group List

NAIC Group #: 1279 Arch Ins Grp

Lines Of Business

The company is authorized to transact business within these lines of insurance. For an explanation of any of these terms, please refer to the glossary.

- AIRCRAFT
- AUTOMOBILE
- BOILER AND MACHINERY
- BURGLARY
- COMMON CARRIER LIABILITY
- DISABILITY
- FIRE
- LIABILITY
- MARINE
- SURETY
- TEAM AND VEHICLE
- WORKERS' COMPENSATION

back to top