

**SUBMITTAL TO THE BOARD OF SUPERVISORS
COUNTY OF RIVERSIDE, STATE OF CALIFORNIA**



ITEM
3.33
(ID # 3969)

MEETING DATE:
Tuesday, May 2, 2017

FROM : TLMA-TRANSPORTATION:

SUBJECT: TLMA – TRANSPORTATION DEPARTMENT: Additions To, and Exclusions From, the County of Riverside Maintained Road System. All Districts; [\$0].

RECOMMENDED MOTION: That the Board of Supervisors:

1. Approve additions to, and exclusions from, the County of Riverside (County) Maintained Road System; and
2. Adopt Resolution No. 2017-077; establishing mileage of County Maintained road miles pursuant to Section 2121 of Streets and Highways Code.

ACTION: Policy

Patricia Romo, Director of Transportation 4/17/2017

MINUTES OF THE BOARD OF SUPERVISORS

On motion of Supervisor Tavaglione, seconded by Supervisor Jeffries and duly carried by unanimous vote, IT WAS ORDERED that the above matter is approved as recommended.

Ayes: Jeffries, Tavaglione, Washington and Ashley
Nays: None
Absent: None
Date: May 2, 2017
xc: Transp.

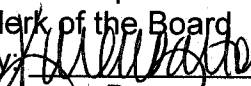
Kecia Harper-Ihem
Clerk of the Board
By: 
Deputy

**SUBMITTAL TO THE BOARD OF SUPERVISORS COUNTY OF RIVERSIDE,
STATE OF CALIFORNIA**

FINANCIAL DATA	Current Fiscal Year:	Next Fiscal Year:	Total Cost:	Ongoing Cost
COST	\$ 0	\$ 0	\$ 0	\$ 0
NET COUNTY COST	\$ 0	\$ 0	\$ 0	\$ 0
SOURCE OF FUNDS: No General funds will be used.			Budget Adjustment:	N/A
			For Fiscal Year:	N/A

C.E.O. RECOMMENDATION: Approve

BACKGROUND:

Summary

Section 2121 of Street and Highways Code provides that in May of each year, each County shall submit to the State of California Department of Transportation any additions to; or deletions from; its mileage of County maintained roads. Mileage added reflects new roads to the County maintained road system. Mileage deleted reflects roads which have been deleted from the County maintained road system. Mileage changes reflect additions to or deletions of existing road segments within the County maintained road system. Additions, deletions or changes to County maintained road mileage are generally a result of development, annexations, vacations, and County Transportation Department improvement projects.

Corrected Mileage April 1, 2016	2210.63
Mileage Added	<u>6.76</u>
Sub-total	2,217.39
Mileage Deleted	<u>-38</u>
Sub-total	2,217.01
Mileage Changes	<u>4.53</u>
New Mileage April 1, 2017	2221.54
Total increase in County Maintained Road Miles	10.91

County Counsel has approved Resolution No. 2017-077 as to form.

**SUBMITTAL TO THE BOARD OF SUPERVISORS COUNTY OF RIVERSIDE,
STATE OF CALIFORNIA**

Impact on Residents and Businesses

Certification of County mileage to the State Controller is required annually, and used for the apportionment of State gas tax funds. These funds are used to operate and maintain the County roads and bridges.

Additional Fiscal Information:

The County of Riverside receives an allocation by the state annually to maintain the county road system.

Contract History and Price Reasonableness:

N/A

ATTACHMENTS:

Resolution No. 2017-077

Exhibit A

Exhibit B

Marsha Victor, Chief Deputy County Counsel

4/20/2017

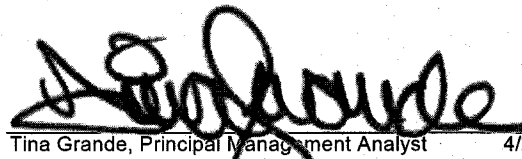
Tina Grande, Principal Management Analyst

4/25/2017

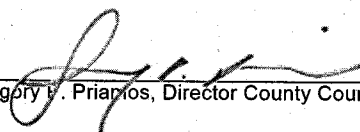
Gregory V. Priamos, Director County Counsel

4/20/2017

2 RESOLUTION NO. 2017-077

3 RESOLUTION OF THE BOARD OF SUPERVISORS OF THE COUNTY OF RIVERSIDE
4 ESTABLISHING MILEAGE OF MAINTAINED COUNTY ROADS
5 PURSUANT TO SECTION 2121 OF STREET AND HIGHWAYS CODE

6 WHEREAS, Section 2121 of the Street and Highways Code provides that each County
7 annually shall submit to the California State Department of Transportation any additions to; or
8 exclusions from; its mileage of each route added or excluded; and,

9 WHEREAS, the California State Department of Transportation certified in May 2016 to the
10 California State Controller that the total mileage of County maintained roads in Riverside County was
11 2,210.63 miles; and,

12 WHEREAS, the County now finds that the total mileage of County maintained roads is
13 2,221.54;

14 NOW THEREFORE, BE IT RESOLVED by the Board of Supervisors of the County of
15 Riverside, State of California, in regular session assembled on May 2, 2017 that the mileage of County
16 maintained roads be as graphically shown on a set of maps entitled "County Maintained Road
17 System", Riverside County, April 1, 2017, marked Exhibit "A", and as detailed by termini and length of
18 each route in a tabulation entitled "Tabulation of County Maintained Road System", April 1, 2017,
19 marked Exhibit "B", both of which are on file in the office of the Clerk of the Board of Supervisors and
20 both of which are, by this reference, incorporated in and made a part hereof with the same effect as if
21 they were physically attached thereto; and,

22 BE IT FURTHER RESOLVED that a true copy of Resolution No. 2017-077 duly certified by the
23 Clerk of the Board, accompanied by true copies of said Exhibits "A" and "B", be transmitted to the
24 California State Department of Transportation by the Transportation Department of Riverside County.
25
26

FORM APPROVED COUNTY COUNSEL
BY: *Marsha L. Victor*
MARSHA L. VICTOR
DATE: 4/19/17

2 RESOLUTION NO. 2016-077

3 RESOLUTION OF THE BOARD OF SUPERVISORS OF THE COUNTY OF RIVERSIDE
4 ESTABLISHING MILEAGE OF MAINTAINED COUNTY ROADS
5 PURSUANT TO SECTION 2121 OF STREET AND HIGHWAYS CODE

6
7 ROLL CALL:

8 Ayes: Jeffries, Tavaglione, Washington and Ashley
9 Nays: None
10 Absent: None

11 The foregoing is certified to be a true copy of a resolution duly
12 adopted by said Board of Supervisors on the date therein set forth.

13 KECIA HARPER-IHEM, Clerk of said Board

14 By 

15 Deputy

**MAPS OF
COUNTY MAINTAINED ROAD SYSTEM
RIVERSIDE COUNTY**

APRIL 1, 2017

EXHIBIT "A"

M-12
S-3

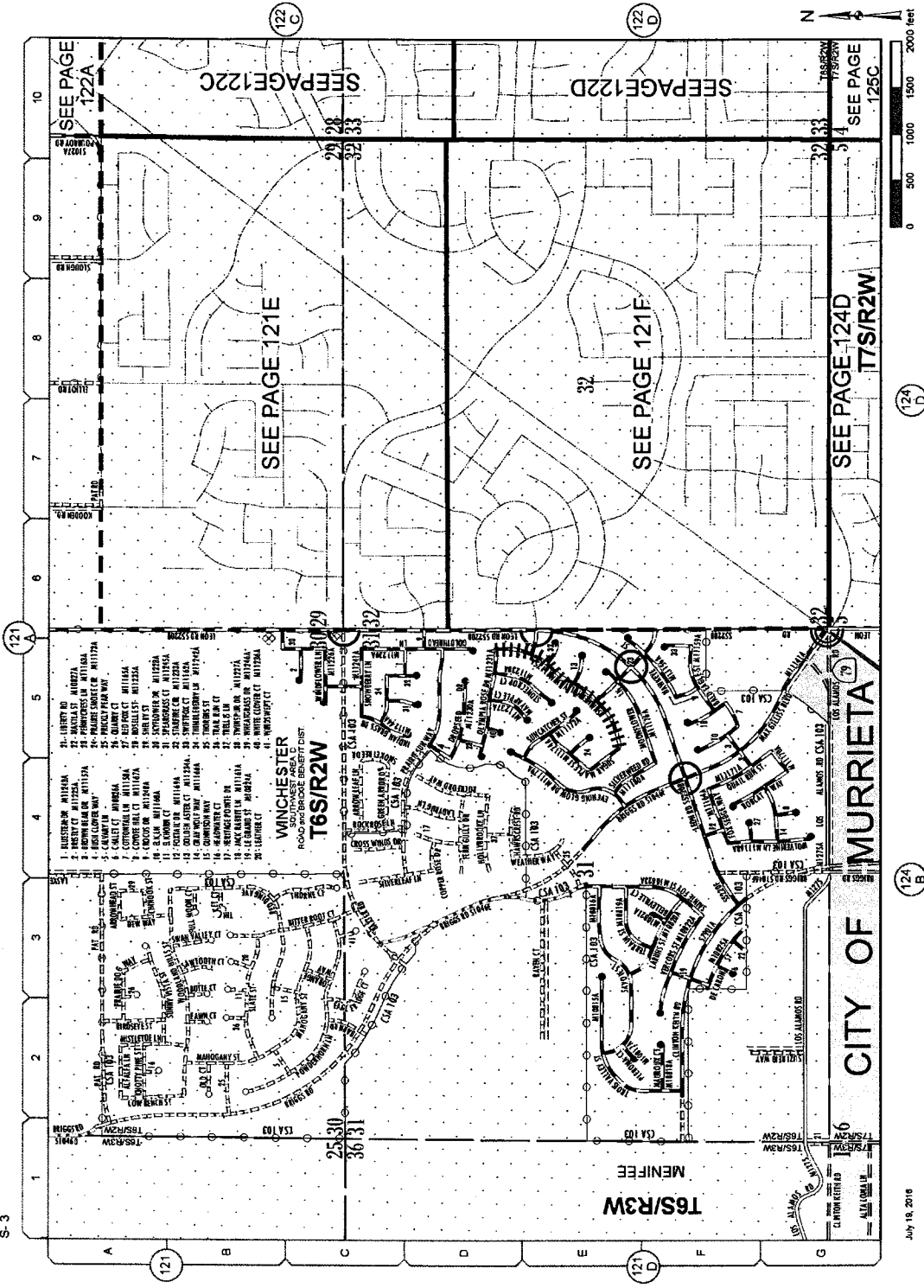

July 19, 2016

121-B

Change(s) to County
Maintained System

Date: 6/30/2016

Page No: 15W24

Scale: See Attached

Road Book Page: 121B

Item No: 1

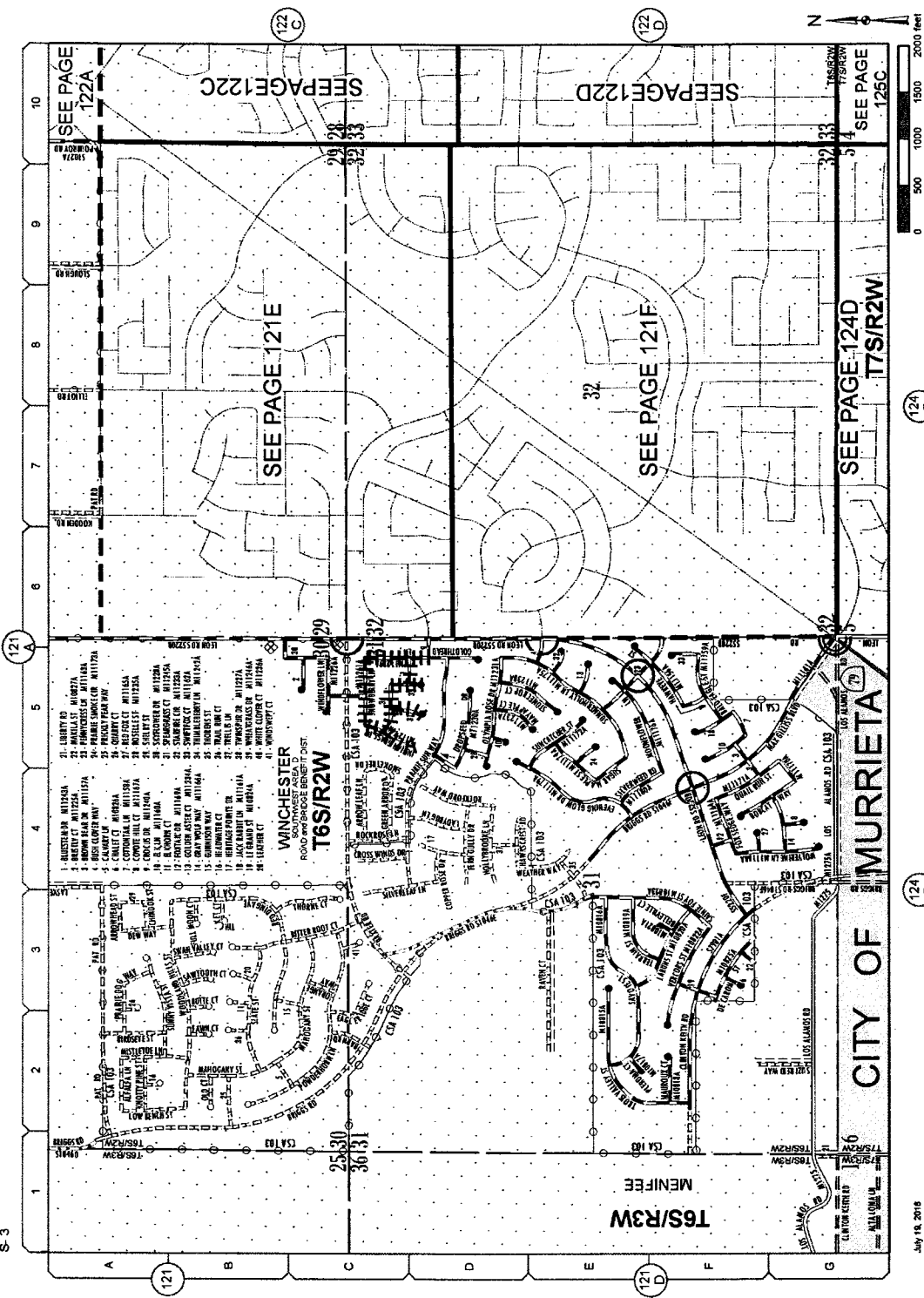

Date: 7/19/2016

Page No: 15W24

Scale: See Attached

Road Book Page: 121B

Item No: 2

M-12
S-3

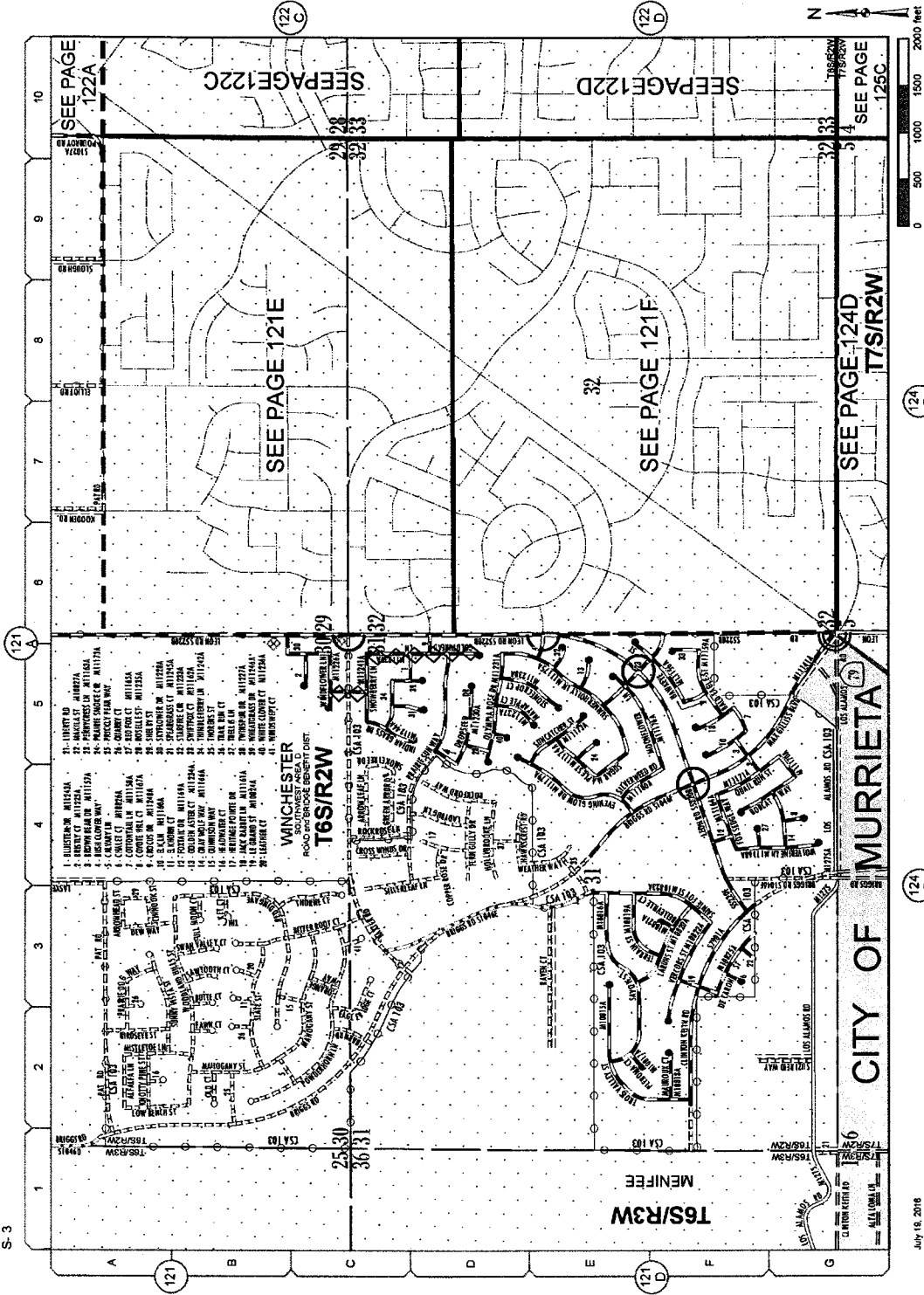

Change(s) to County
Maintained System

Date: 7/19/2016

Page No: 15W24

Scale: See Attached

Road Book Page: 121B

Item No: 2

July 18, 2016
121-B

M-12, 15
S-3

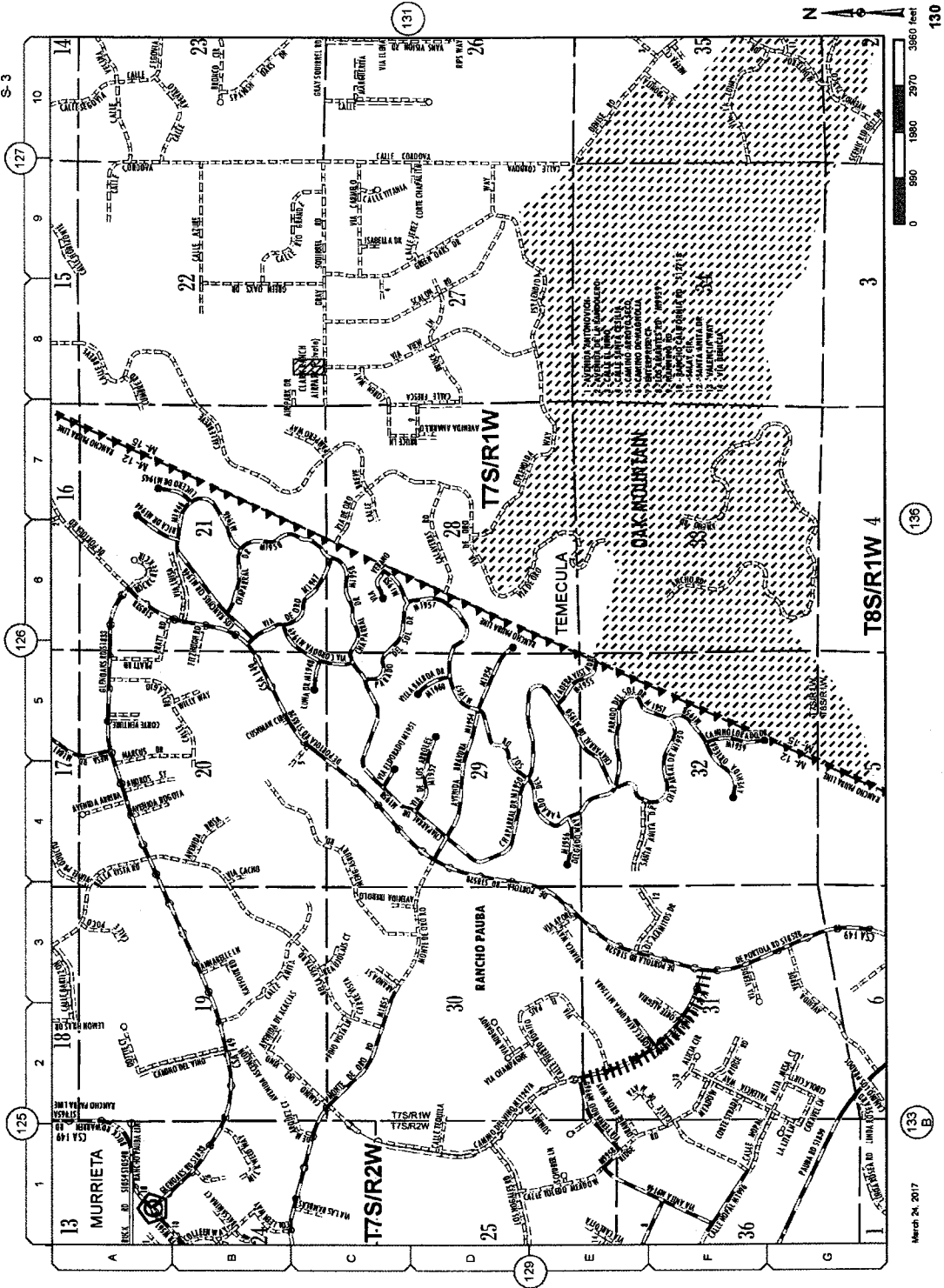

**Addition(s) to County
Maintained System**

Date: 7/19/2016

Page No: 15W

Scale: See Attached

Road Book Page: 130

Item No: 3

March 24, 2017

133 B

136

0 500 1000 1500 2000 2500 3000 3580 feet

130

M-12
S-3

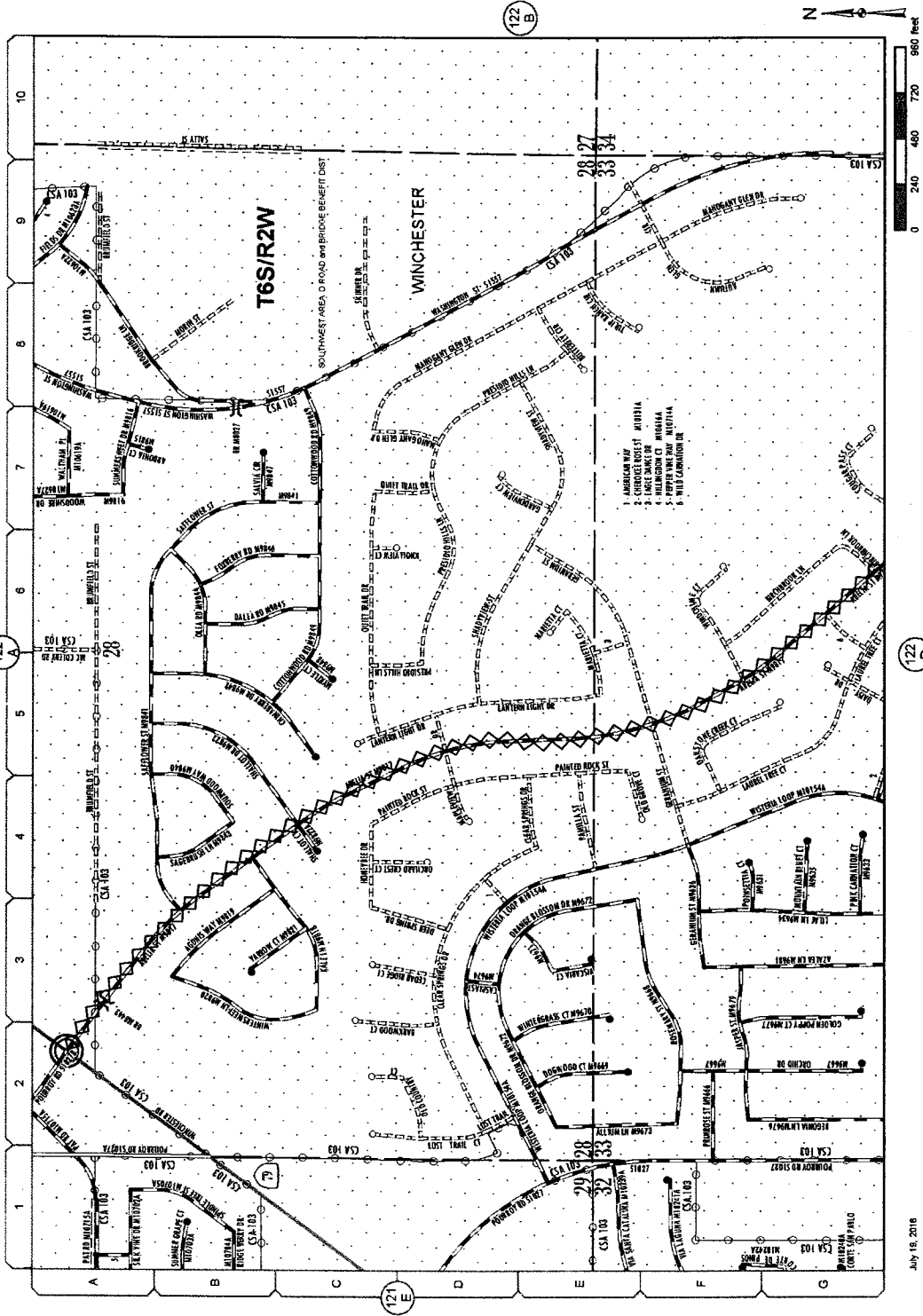

July 18, 2016
122-C

Change(s) to County
Maintained System

Date: 7/19/2016

Page No:

Scale: See Attached

Road Book Page: 122C

Item No: 4

M-11
S-1

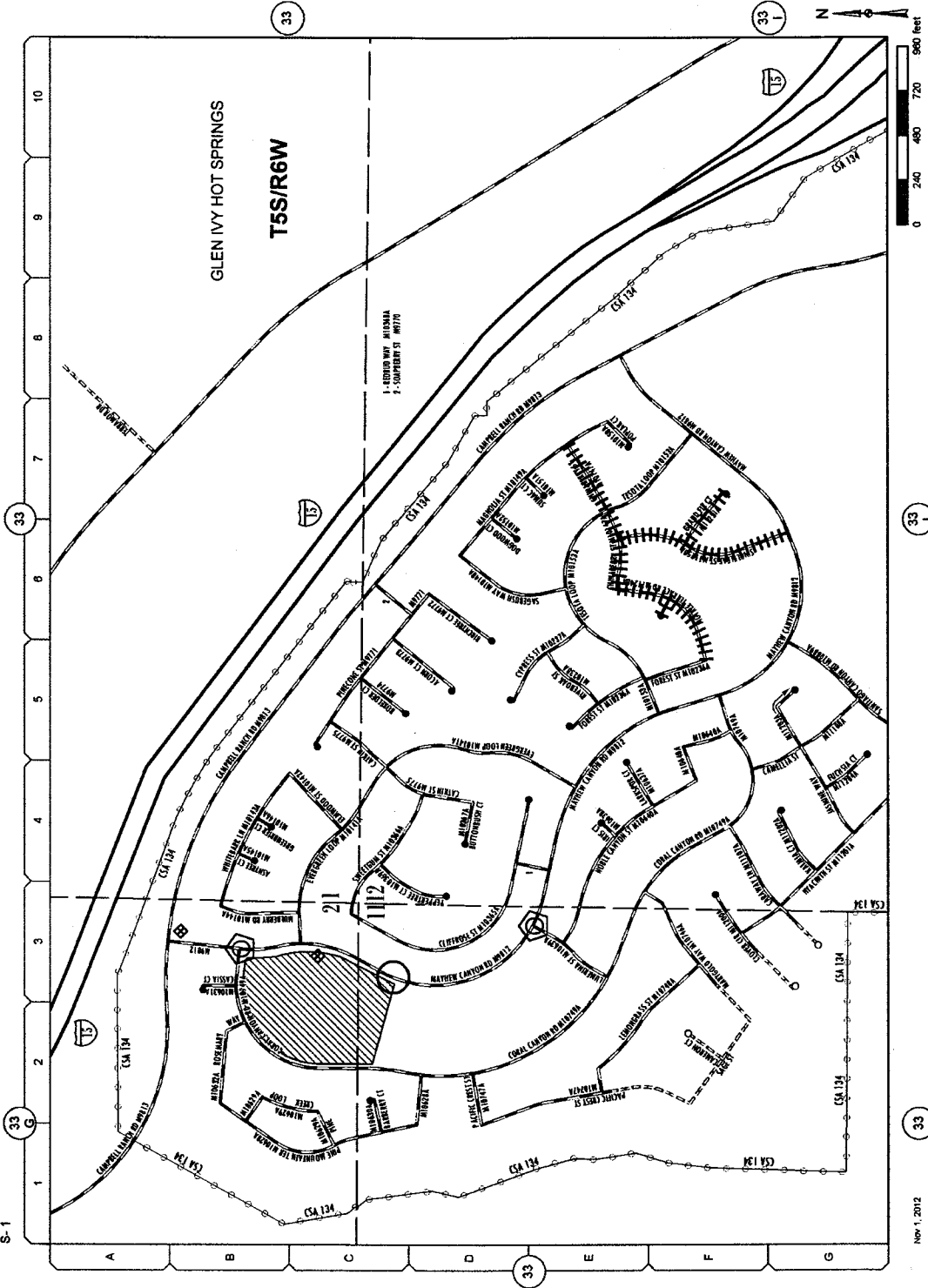

GLEN IVY HOT SPRINGS
T5S/R6W

Addition(s) to County
Maintained System

Date: 8/8/2016

Page No: 15V51

Scale: See Attached

Road Book Page: 033H

Item No: 5

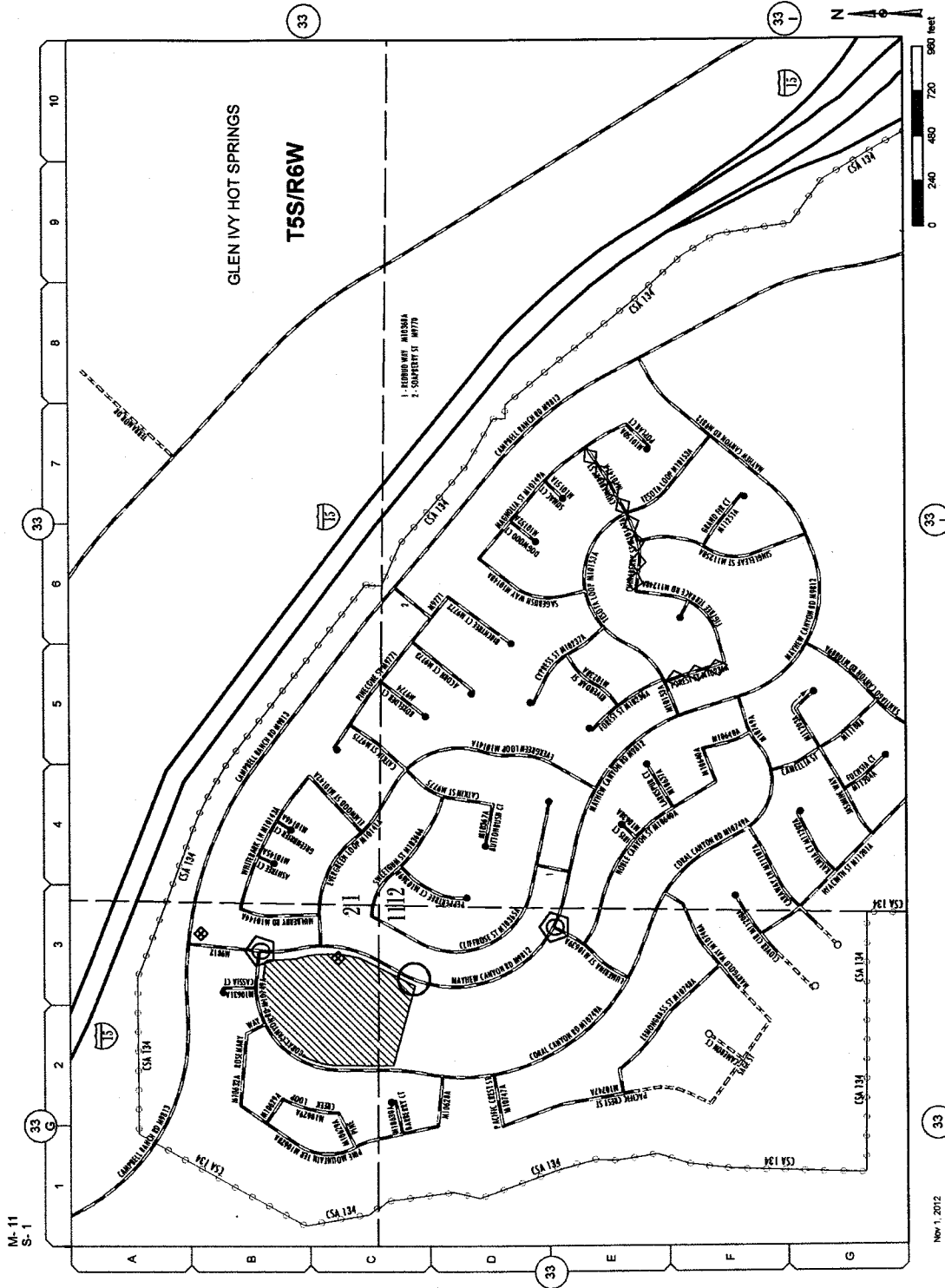

**Change(s) to County
Maintained System**

Date: 8/8/2016

Page No: 15V51

Scale: See Attached

Road Book Page: 033H

Item No: 5

Nov 1, 2012

33-H

M-14
S-1, 5

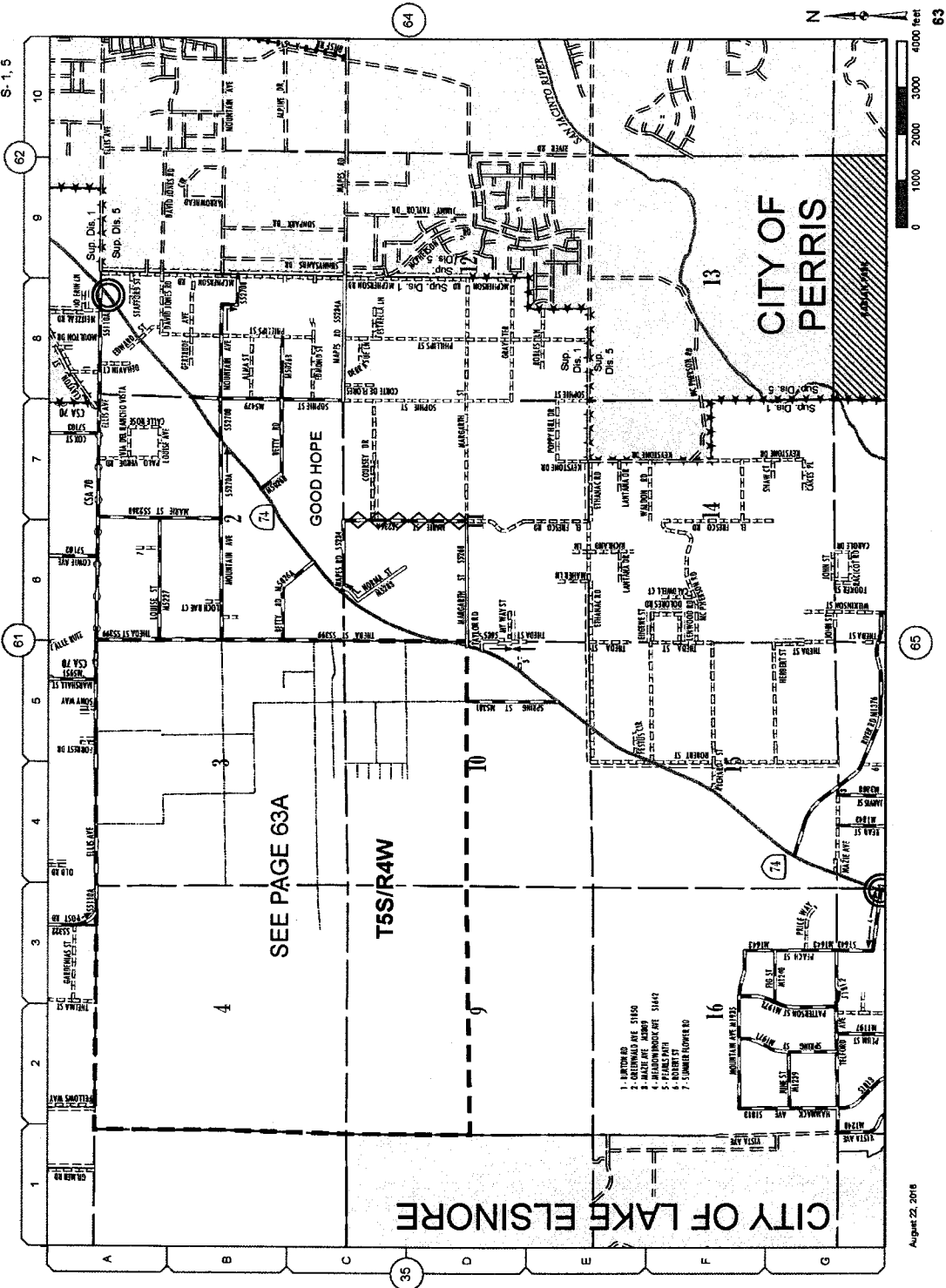

Date: 9/13/2016

Page No: 15V53

Scale: See Attached

Road Book Page: 63

Item No: 6

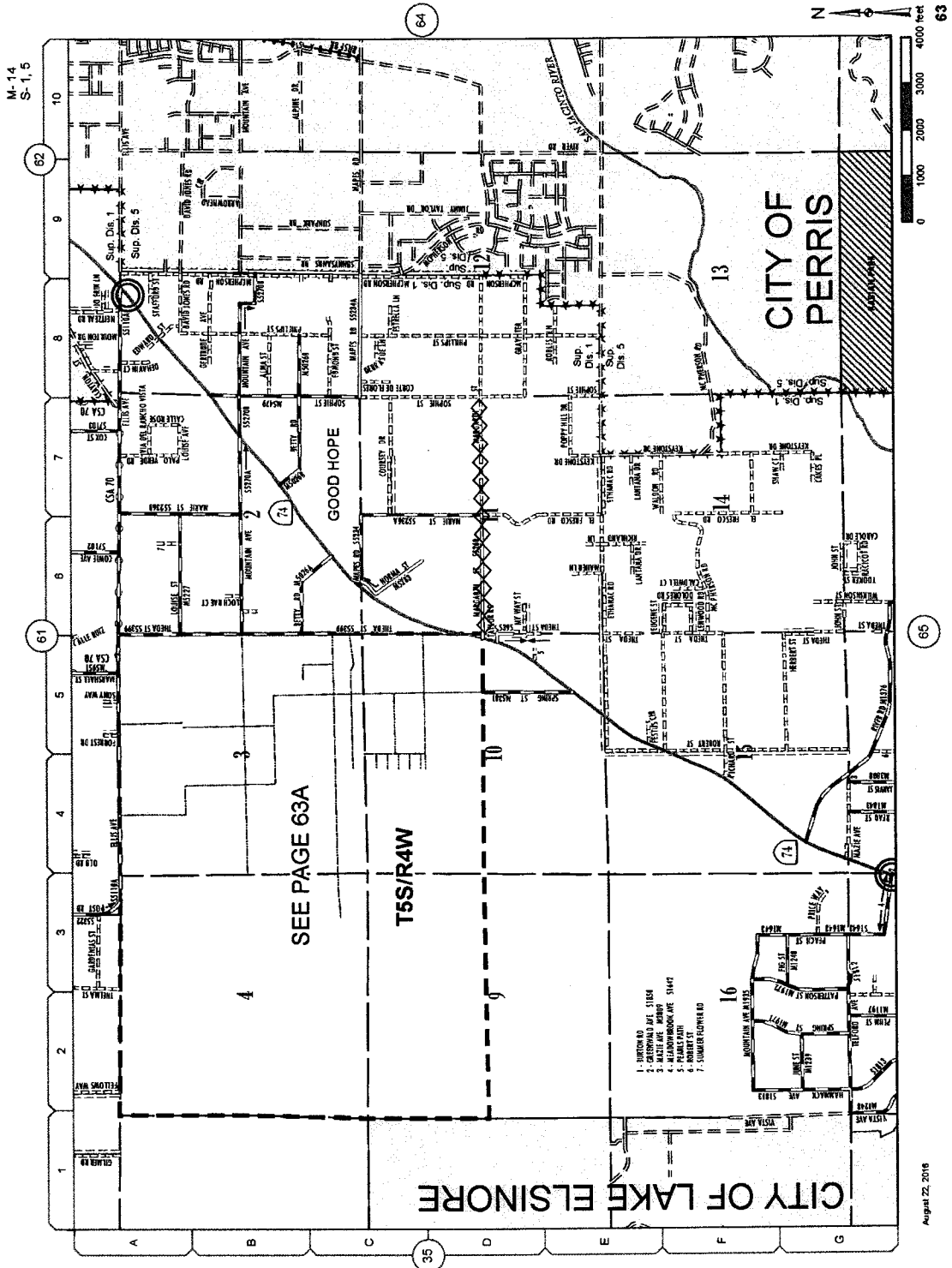

Change(s) to County
Maintained System

Date:	9/13/2016
Page No:	15V53
Scale:	See Attached
Road Book Page:	63
Item No:	7

August 22, 2016

M-12
S-3

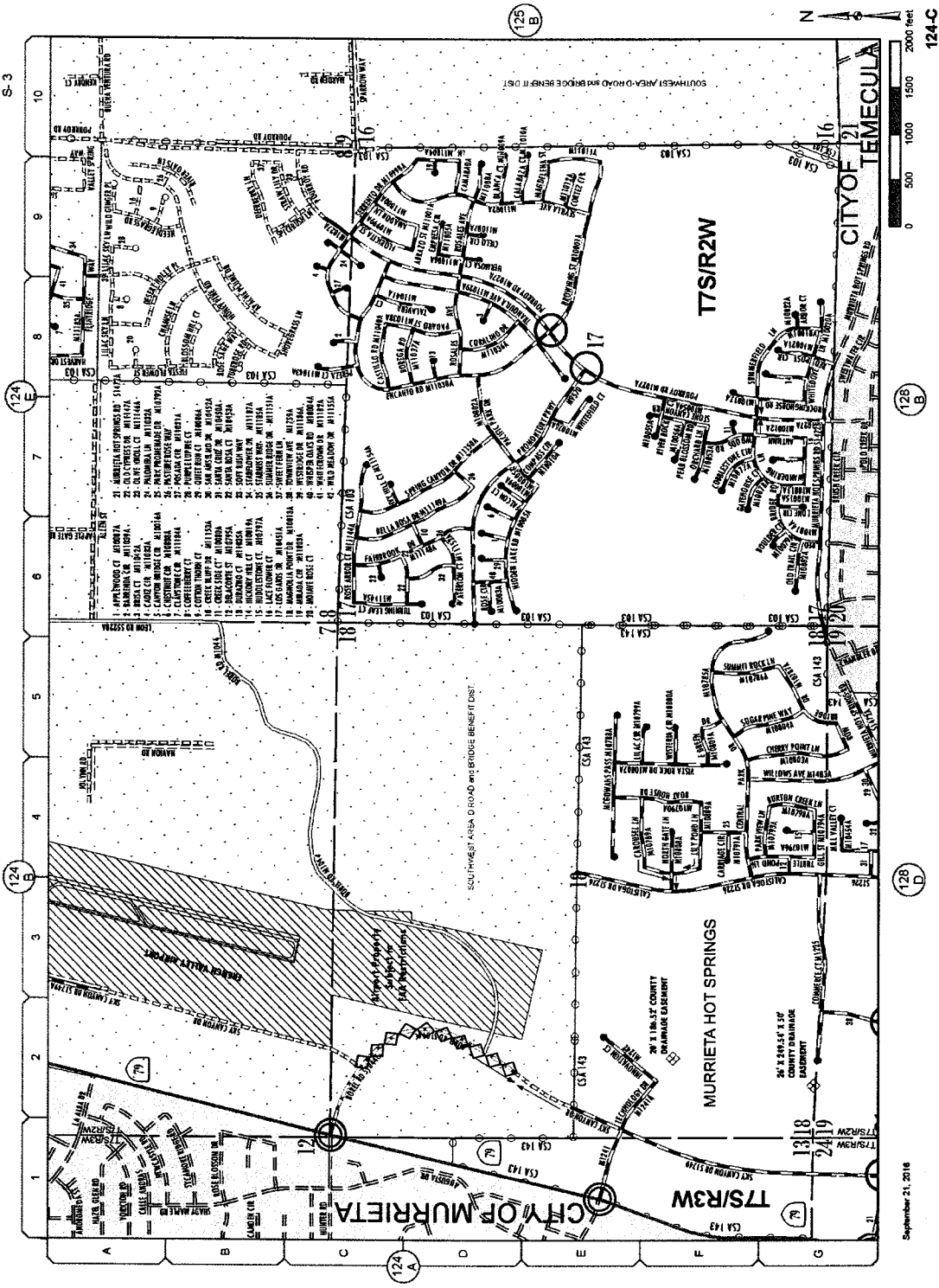

**Change(s) to County
Maintained System**

Date: 9/21/2016

Page No: 15W34

Scale: See Attached

Road Book Page: 124C

Item No: 8

M-12
S-3

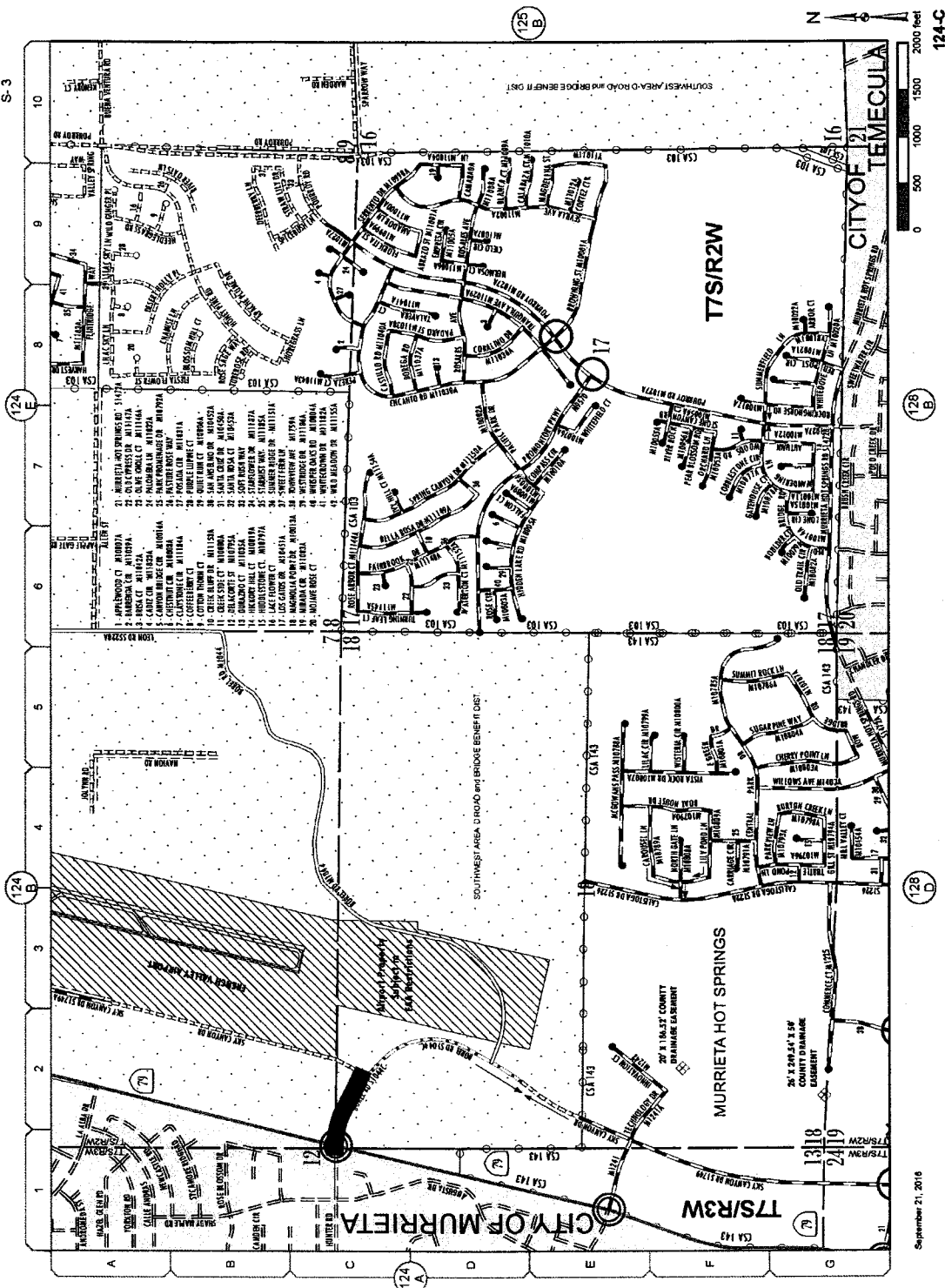

Deletion(s) to County
Maintained System

Date: 9/21/2016

Page No: 15W34

Scale: See Attached

Road Book Page: 124C

Item No: 8

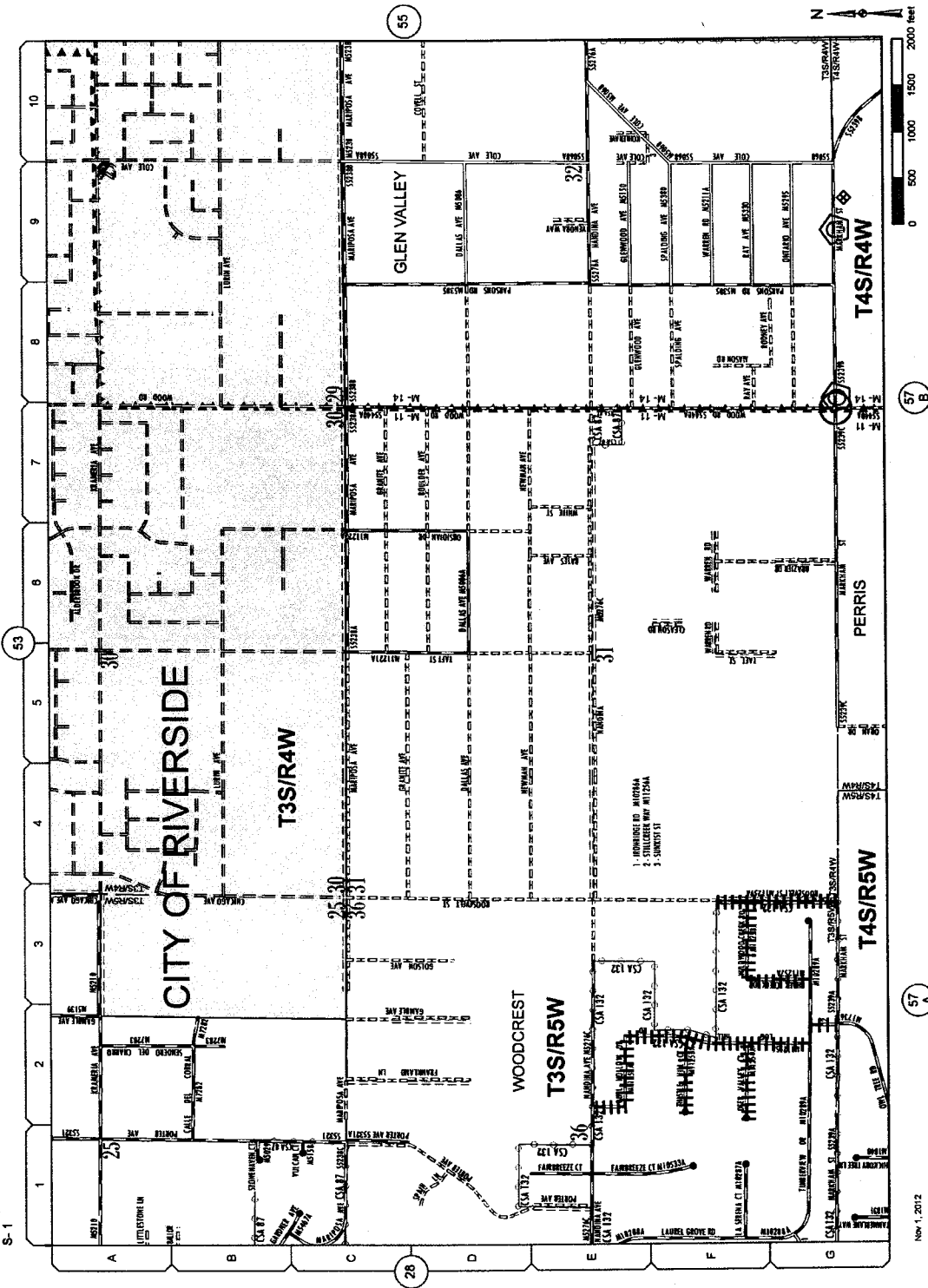

**Addition(s) to County
Maintained System**

Date:	9/22/2016
Page No:	15V42
Scale:	See Attached
Road Book Page:	54
Item No:	9

M-11, 14
S-1

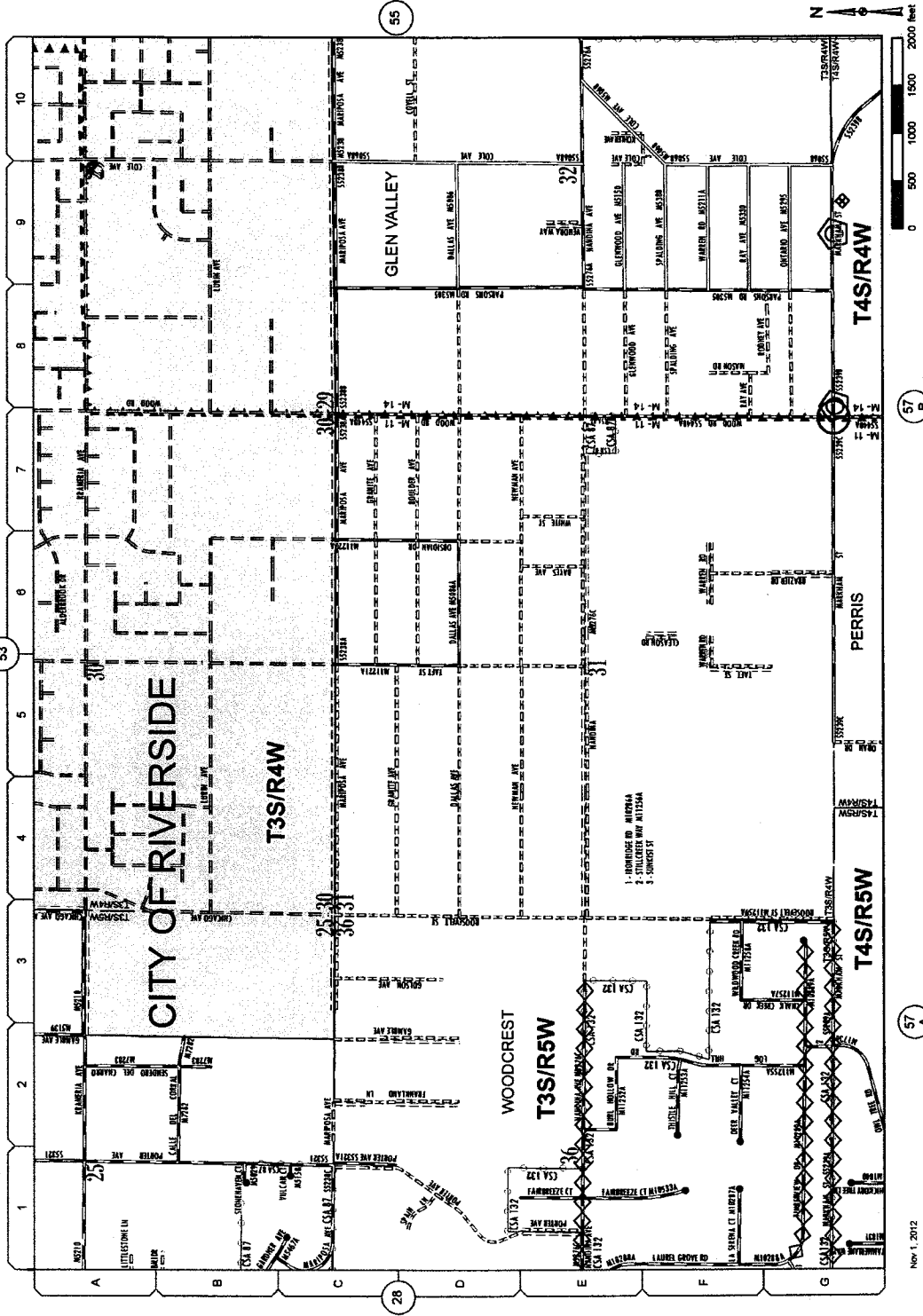

Nov 1, 2012

54

Change(s) to County
Maintained System

Date: 9/22/2016

Page No: 15V42

Scale: See Attached

Road Book Page: 54

Item No: 9

Change(s) to County
Maintained System

Date: 9/22/2016

Page No: 18V52

Scale: See Attached

Road Book Page: 112A

Item No: 10

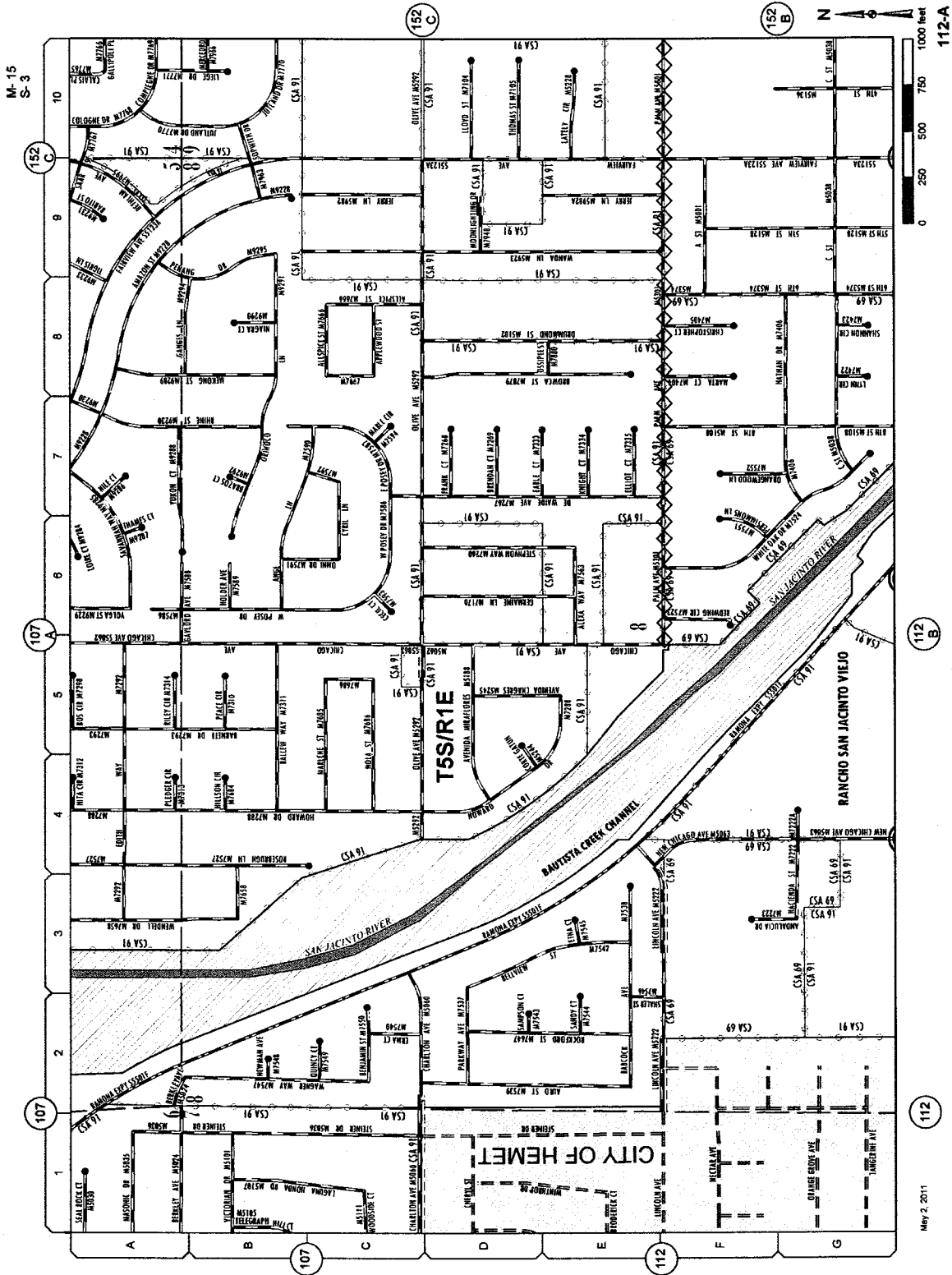

M-14
S-1,5

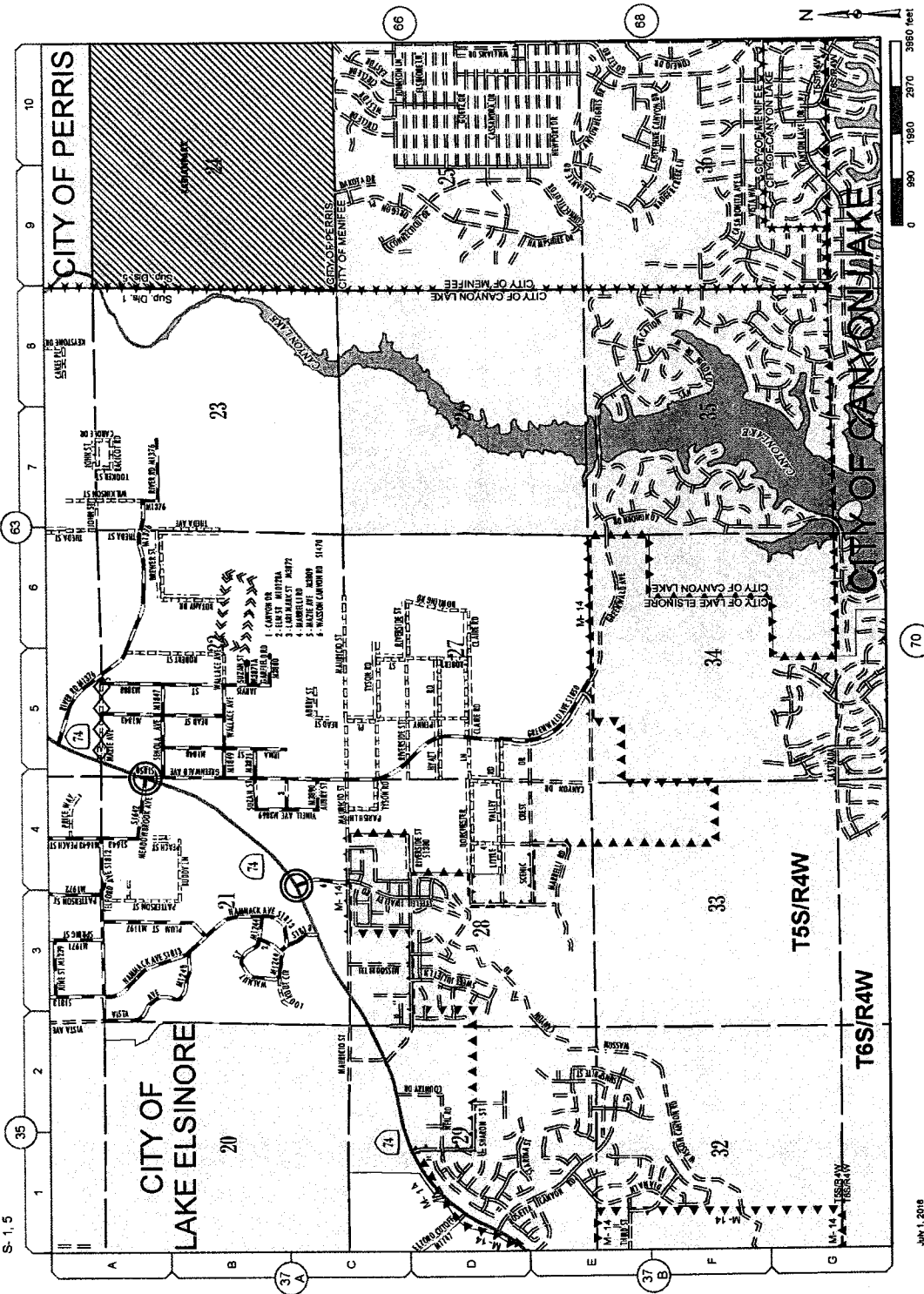

Change(s) to County
Maintained System

Date:

10/18/2016

Page No:

15W13

Scale:

See Attached

Road Book Page:

65

Item No:

12

July 1, 2016

65

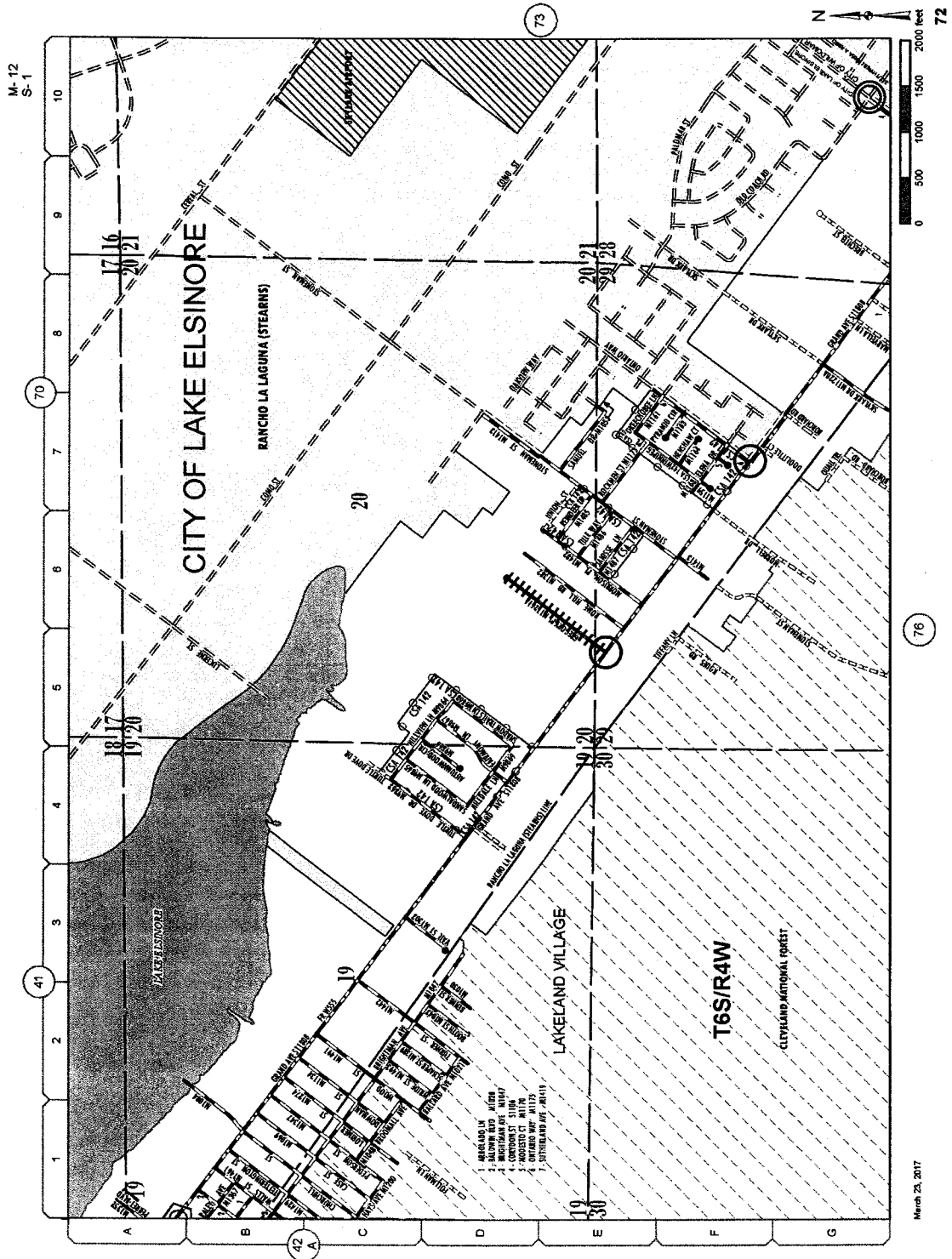

**Addition(s) to County
Maintained System**

Date: 2/2/2017
 Page No: 15W22
 Scale: See Attached
 Road Book Page: 72
 Item No: 13

March 23, 2017

M-18
S-4

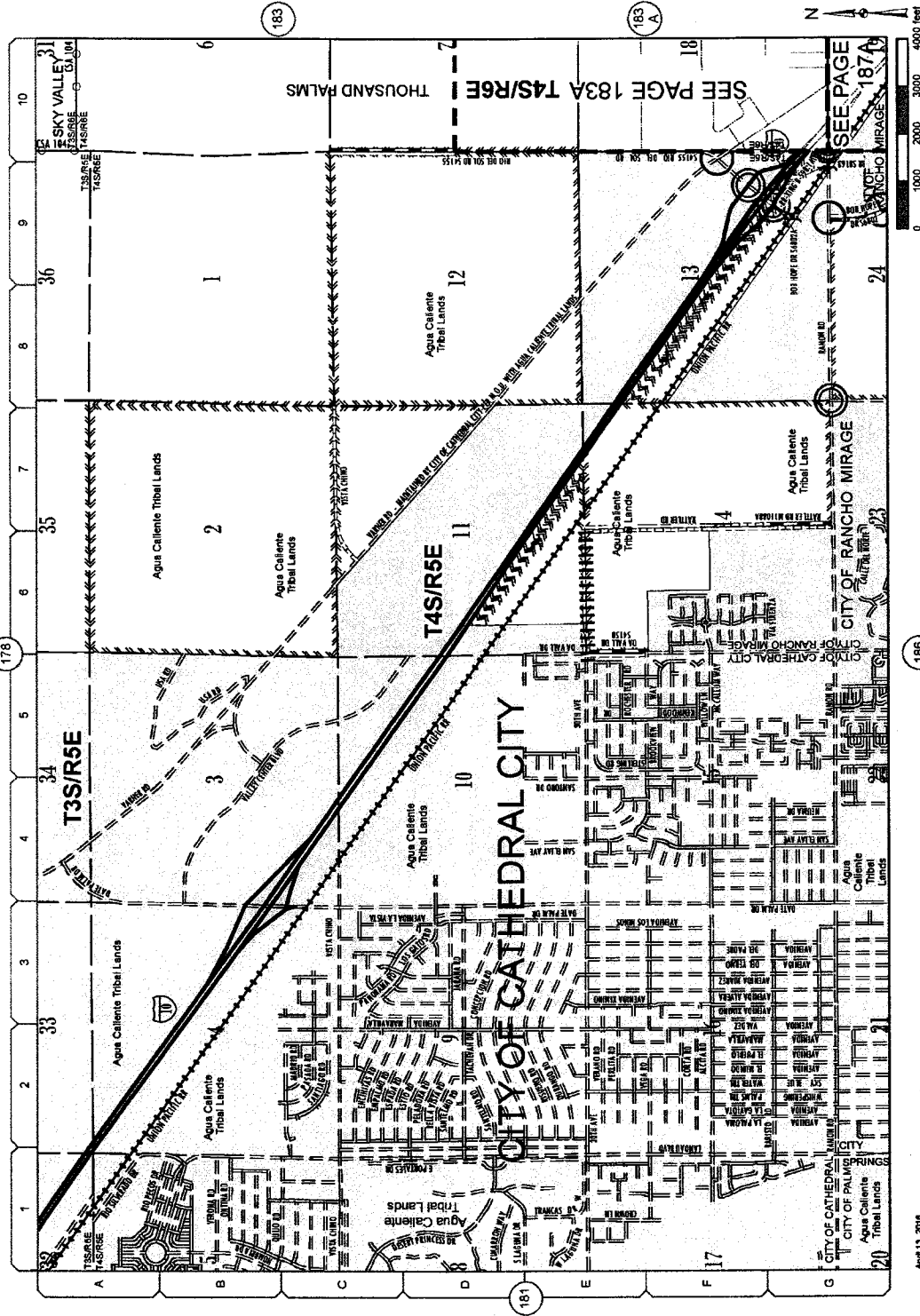

Change(s) to County
Maintained System

Date:	3/22/2017
Page No.:	17V51
Scale:	See Attached
Road Book Page:	182
Item No.:	14

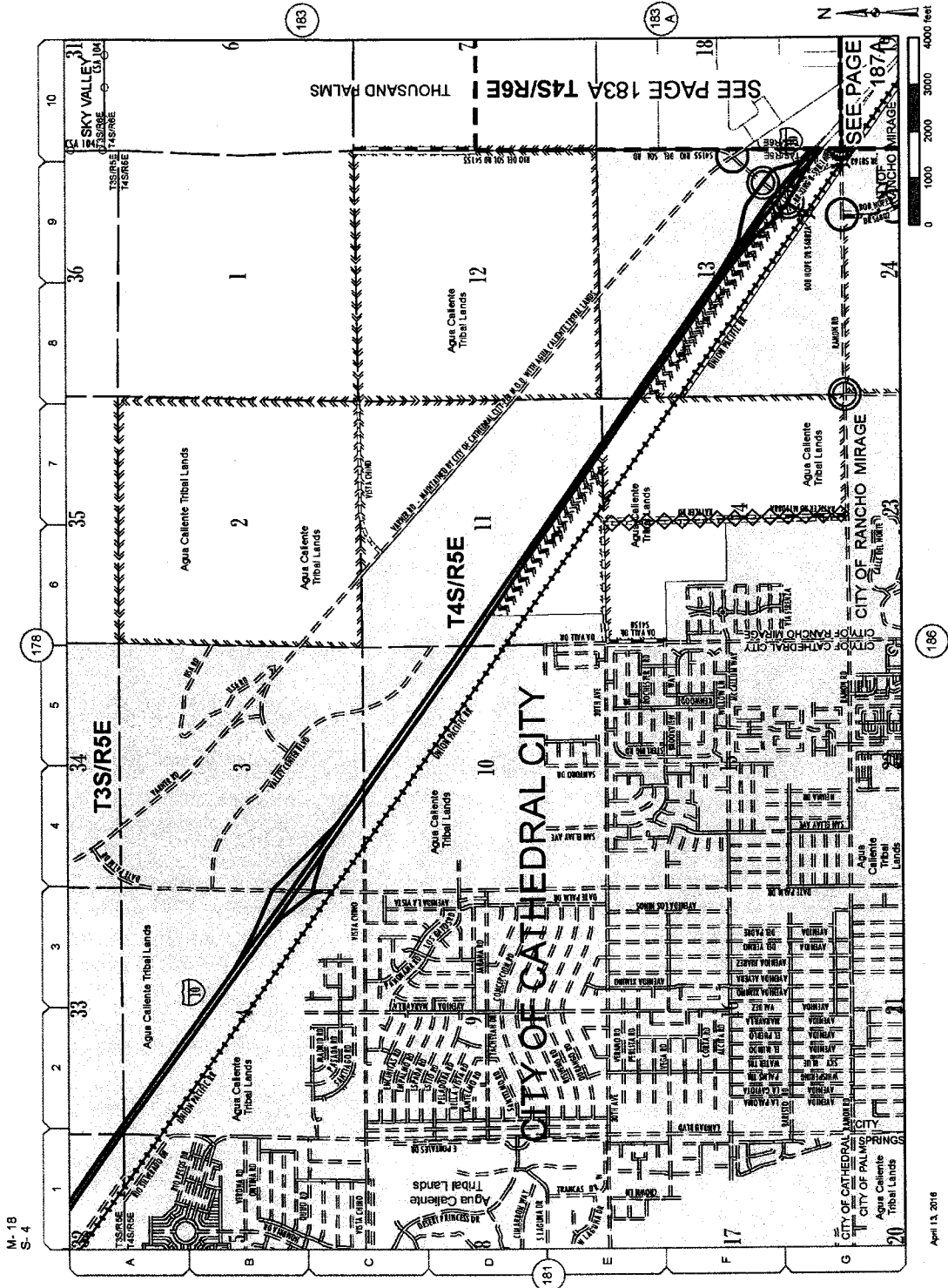

Addition(s) to County
Maintained System

Date: 3/22/2017

Page No: 17V51

Scale: See Attached

Road Book Page: 182

Item No: 14

April 13, 2016

182

M-12
S-3

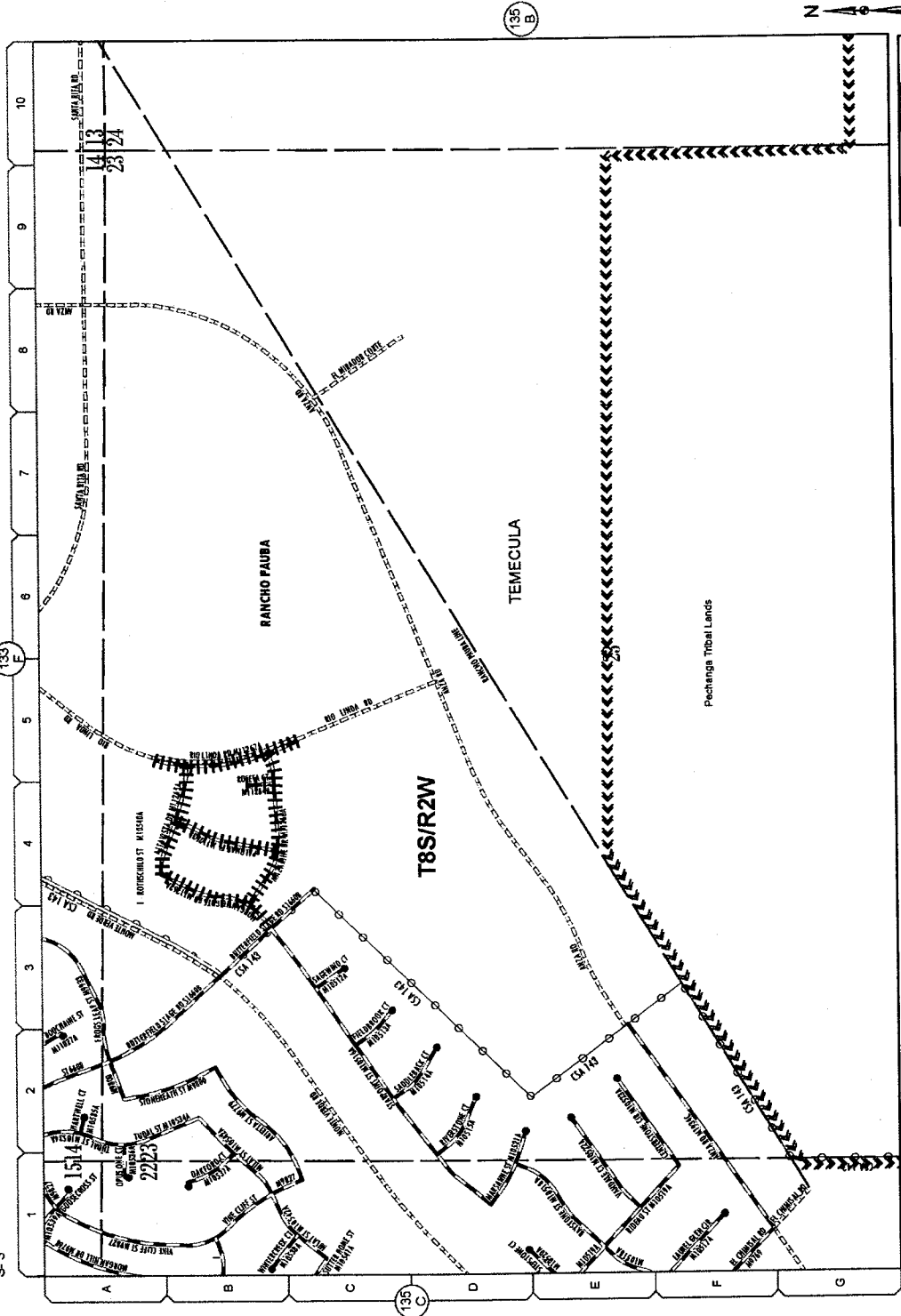

March 23, 2017

135-D

Addition(s) to County
Maintained System

Date: 3/22/2017

Page No: 15W

Scale: See Attached

Road Book Page: 135D

Item No: 15

**TABULATION OF
COUNTY MAINTAINED ROAD SYSTEM
RIVERSIDE COUNTY**

APRIL 1, 2017

EXHIBIT "B"

RIVERSIDE COUNTY MAINTAINED ROAD SYSTEM
Summary of Added, Changed or Deleted Maintained Roads

STATUS	ROAD #	NAME	FROM	TO	APRIL 1, 2017	LENGTH	MAP SHEET	MAP COORD	SUPV DIST	PLUS/MIN
A	S4767A	30TH AVE	DAVALL DR	RATTLER RD		0.46	17V51	03G	4	0.46
A	M11265A	ALTAVISTA DR	MORGAN HEIGHTS RD	RIO LINDA RD		0.11	15W	0J7	3	0.11
A	M11260A	AVENIDA LA CRESTA	CLINTON KEITH RD	3028 FT NW CLINTON KEITH RD		0.57	15W33	05C	3	0.57
A	M11249A	BIGLEAF CT	FIGTREE TERRACE RD	100 FT NW FIGTREE TERRACE RD		0.02	15V51	10E	1	0.02
A	M11243A	BLUESTEM DR	WHEATGRASS DR	GOLDTHREAD LN		0.05	15W24	07H	3	0.05
A	M11252A	BURL HOLLOW DR	NANDINA AVE	LOG HILL RD		0.21	15V42	08E	1	0.21
A	M11232A	BUSH CLOVER WAY	SUMMERHOLLY LN	LEON RD		0.05	15W24	08H	3	0.05
A	M11247A	CAMINO DEL VINO	DE PORTOLA RD	VIA FERNANDO		0.72	15W	06K	3	0.72
A	M11257A	CHALK CREEK DR	TIMBERVIEW DR	WILDWOOD CREEK RD		0.13	15V42	08E	1	0.13
A	M11268A	CORTE CATALUNYA	CAMINO DEL VINO	712 FT NE CAMINO DEL VINO		0.13	15W	0K7	3	0.13
A	M11240A	CROCUS DR	GOLDTHREAD LN	LEON RD		0.04	15W24	08H	3	0.04
A	M11254A	DEER VALLEY CT	LOG HILL RD	800 FT W LOG HILL RD		0.15	15V42	08E	1	0.15
A	M11230A	DROPSIDE DR	PRAIRIE SUN WAY	642 FT E ROSELLE ST		0.20	15W24	08H	3	0.20
A	M11248A	FIGTREE TERRACE RD	FOREST ST	CHINABERRY ST		0.13	15V51	10E	1	0.13
A	M11234A	GOLDEN ASTER CT	SUMMERHOLLY LN	320 FT SE SUMMERHOLLY LN		0.06	15W24	08H	3	0.06
A	M11239A	GOLDTHREAD LN	SNOWBERRY LN	356 FT S PRAIRIE SUN WAY		0.23	15W24	08H	3	0.23
A	M21139A	GOLDTHREAD LN	CROCUS DR	356 FT S PRAIRIE SUN WAY		0.11	15W24	08H	3	0.11
A	M11251A	GRAND FIR CT	SINGLELEAF ST	369 FT SE SINGLELEAF ST		0.07	15V51	10E	1	0.07
A	M11261A	GREGORY PL	GRAND AVE	1359 FT NE GRAND AVE		0.26	15W22	0H5	1	0.26
A	M11244A	INDIAN GRASS DR	SNOWBERRY LN	356 FT S THIMBLEBERRY LN		0.11	15W24	07H	3	0.11
A	M11255A	LOG HILL RD	NANDINA AVE	TIMBERVIEW DR		0.38	15V42	08E	1	0.38
A	M11237A	MAYAPPLE CT	OLYMPIA ROSE DR	487 FT SW OLYMPIA ROSE DR		0.09	15W24	08H	3	0.09
A	M11266A	MAZARINE DR	MORGAN HEIGHTS RD	RIO LINDA RD		0.16	15W	0J7	3	0.16
A	M11262A	MORGAN HEIGHTS RD	BUTTERFIELD STAGE RD	ALTAVISTA DR		0.13	15W	0J7	3	0.13
A	M11231A	OLYMPIA ROSE DR	ROSELLE ST	SUMMERHOLLY LN		0.23	15W2	08H	3	0.23
A	M11263A	PALOMAR RD	MAZARINE DR	ALTAVISTA DR		0.11	15W	0J7	3	0.11
A	M11229A	PRAIRIE SUN WAY	GOLDTHREAD LN	DROPSIDE DR		0.20	15W24	08H	3	0.20
A	M11267A	RIO LINDA DR	170 FT N ALTAVISTA DR	171 FT S MAZARINE DR		0.15	15W	0J7	3	0.15
A	M11259A	ROOSEVELT ST	MARKHAM ST	342 FT N WILDWOOD CREEK RD		0.25	15V42	08E	1	0.25
A	M11235A	ROSELLE ST	OLYMPIA ROSE DR	DROPSIDE DR		0.05	15W24	08H	3	0.05
A	M11264A	ROSETA CT	MAZARINE DR	133 FT N MAZARINE DR		0.03	15W	0J7	3	0.03
A	M11250A	SINGLELEAF ST	CHINABERRY ST	MAYHEW CANYON RD		0.18	15V51	10E	1	0.18
A	M11241A	SNOWBERRY LN	INDIAN GRASS DR	GOLDTHREAD LN		0.14	15W24	07H	3	0.14
A	M11245A	SPEARGRASS CT	THIMBLEBERRY LN	357 FT S THIMBLEBERRY LN		0.07	15W24	07H	3	0.07
A	M11233A	STARFIRE CIR	SUMMERHOLLY LN	277 FT SE SUMMERHOLLY LN		0.05	15W24	08H	3	0.05
A	M11238A	STONECROP CT	MARKHAM ST	TIMBERVIEW DR		0.06	15V42	08E	1	0.06
A	M11242A	THIMBLEBERRY LN	OLYMPIA ROSE DR	729 FT SW OLYMPIA ROSE DR		0.14	15W24	08H	3	0.14
A	M11253A	THISTLE HILL CT	INDIAN GRASS DR	WHEATGRASS DR		0.10	15W24	07H	3	0.10
A	M11246A	WHEATGRASS DR	LOG HILL RD	800 FT W LOG HILL RD		0.15	15V42	08E	1	0.15
A	M11236A	WHITE CLOVER CT	THIMBLEBERRY LN	125 FT S BLUESTEM DR		0.06	15W24	07H	3	0.06
A	M11258A	WILDWOOD CREEK RD	OLYMPIA ROSE DR	159 FT S OLYMPIA ROSE DR		0.03	15W24	08H	3	0.03
A			CHALK CREEK DR	ROOSEVELT ST		0.19	15V42	08E	1	0.19

Total Mileage Added: 6.76

RIVERSIDE COUNTY MAINTAINED ROAD SYSTEM
 Summary of Added, Changed or Deleted Maintained Roads

April 1, 2017

STATUS	ROAD #	NAME	FROM	TO	LENGTH	MAP SHEET	MAP COORD	SUPV DIST	PLUS/MIN
C	M9817	ABELIA ST	WINCHESTER RD	WASHINGTON ST	1.48	15W	04H	3	0.79
C	M1044	BOREL RD	SKY CANYON RD	LEON RD	1.40	15W34	02J	3	0.56
C	M10236A	FOREST ST	TO STUB	600 FT NW TO END	0.16	15V51	10D	1	0.05
C	S5260	MARGARTH ST	S.H. 74	SOPHIE ST	1.00	15V53	10C	1	0.49
C	S5236A	MARIE ST	MAPES	1433 FT S MARGARTH ST	0.77	15V53	10D	1	0.26
C	S5239A	MARKHAM ST	WASHINGTON ST	ROOSEVELT ST	1.00	15V42	08E	1	0.19
C	M3809	MAZIE AVE	S.H. 74	RIVER RD	0.35	15W13	03B	1	0.32
C	M5276C	NANDINA AVE	CATALONIA DR	1567 FT E BURL HOLLOW DR	1.30	15V42	07D	1	0.40
C	M5301	PALM AVE	CHICAGO AVE	GRANT AVE	1.53	16V52	10C	3	0.07
C	M11088A	RATTLER RD	RAMON RD	30TH AVE	1.01	17V51	03G	4	0.76
C	M11175A	SUMMERHOLLY LN	SUGAR MAPLE ST	OLYMPIA ROSE DR	0.34	15W24	08H	3	0.24
C	M10289A	TIMBERVIEW DR	LAUREL GROVE RD	653 FT E CHALK CREEK DR	0.65	15V42	07D	1	0.37
C	M11227A	TWINSPUR DR	SNOWBERRY LN	WINDFLOWER LN	0.07	15W24	07H	3	0.03
					Total Mileage Changes: 4.53				

STATUS	ROAD #	NAME	FROM	TO	LENGTH	MAP SHEET	MAP COORD	SUPV DIST	PLUS/MIN
D	S1044A	BOREL RD	SH-79	BOREL RD	0.00	15W34	02H	3	-0.38
					Total Mileage Deletions: -0.38				

Total Mileage: 10.91