

**SUBMITTAL TO THE BOARD OF SUPERVISORS
COUNTY OF RIVERSIDE, STATE OF CALIFORNIA**



**ITEM
3.45
(ID # 4367)**

MEETING DATE:
Tuesday, June 20, 2017

FROM : TLMA-TRANSPORTATION:

SUBJECT: TRANSPORTATION AND LAND MANAGEMENT AGENCY/ TRANSPORTATION:
Resolution No. 2017-114, Accepting Those Portions of Route 74 Relinquished by the California Transportation Commission for Public Road and Utility Purposes And Accept into the County Maintained Road System Pursuant to the Streets & Highway Code Section 941 in the Meadowbrook and Goodhope Areas;
Resolution No. 2017-127, Accepting Those Portions of Route 74 Jointly Relinquished by the California Transportation Commission for Public Road and Utility Purposes and Authorizing Conveyance of Said Portion by Quitclaim Deed to the City of Lake Elsinore in the Lake Elsinore Area; Authorize Execution of Quitclaim Deed of those Portions of Route 74 Relinquished to the County of Riverside to Convey the Relinquished Road Right of Way to the City of Lake Elsinore. 1st District; [\$0]

RECOMMENDED MOTION: That the Board of Supervisors:

1. Adopt Resolution No. 2017-114, Accepting Those Portions of Route 74 Relinquished by the California Transportation Commission for Public Road and Utility Purposes And Accept into the County Maintained Road System Pursuant to the Streets & Highway Code Section 941 in the Meadowbrook and Goodhope Areas;

ACTION: Policy



Patricia Romo, Director of Transportation 6/12/2017

MINUTES OF THE BOARD OF SUPERVISORS

On motion of Supervisor Jeffries, seconded by Supervisor Tavaglione and duly carried by unanimous vote, IT WAS ORDERED that the above matter is approved as recommended.

Ayes: Jeffries, Tavaglione, Washington, Perez and Ashley
Nays: None
Absent: None
Date: June 20, 2017
xc: Transp., Recorder

Kezia Harper-Ihem
Clerk of the Board

By 
Deputy

**SUBMITTAL TO THE BOARD OF SUPERVISORS COUNTY OF RIVERSIDE,
STATE OF CALIFORNIA**

RECOMMENDED MOTION: That the Board of Supervisors:

2. Adopt Resolution No. 2017-127 Accepting Those Portions of Route 74 Jointly Relinquished by the California Transportation Commission for Public Road and Utility Purposes and Authorizing Conveyance of Said Portion by Quitclaim Deed to the City of Lake Elsinore in the Lake Elsinore Area;
3. Authorize Execution by the Chairman of the Board of Supervisors of the Quitclaim Deed to convey the relinquished road right of way to the City of Lake Elsinore.

FINANCIAL DATA	Current Fiscal Year:	Next Fiscal Year:	Total Cost:	Ongoing Cost
COST	\$ 0	\$ 0	\$ 0	\$ 0
NET COUNTY COST	\$ 0	\$ 0	\$ 0	\$ 0
SOURCE OF FUNDS: No general funds will be used.			Budget Adjustment: No	
			For Fiscal Year: 2016/2017	

C.E.O. RECOMMENDATION: Approve

BACKGROUND:

Summary

California Assembly Bill (AB) 1915, enacted by the legislature in 2008, amended Streets and Highways (S&H) Code Section 374, to authorize the California Transportation Commission (CTC), to relinquish to the City of Lake Elsinore portions of State Route 74 located within the city's municipal boundaries. In 2015, S&H code Section 374 was again amended by AB 218 to authorize the CTC to relinquish to the County of Riverside (County), the portions of State Route 74 between the cities of Lake Elsinore and Perris.

This change to S&H Section 374 provided an opportunity for the County and City of Lake Elsinore to collaborate with the California Department of Transportation (Caltrans) to acquire local authority of State Route 74. The relinquishment of State Route 74 to local control is expected to streamline permitting for businesses and others along SR74 and facilitate joint study and development of an east-west corridor between Interstate 15 and Interstate 215, and keep decision making at the local level.

Discussions between Caltrans, the County, and the City of Lake Elsinore resulted in a joint agreement whereby Caltrans agreed to pay the County \$5.8 million and pay the City \$2.2 million, subject to approval by the California Transportation Commission, to take over the maintenance and operation of State Route 74 between Dexter Avenue near Interstate 15 and 7th Street at the westerly City of Perris limits.

On January 31, 2017, Minute Order No. 3.22, the Board of Supervisors for the County of Riverside adopted Resolution Number 2017-017 to document the County's intent to accept into the County Maintained Highway System, portions of State Route 74 relinquished to the County

**SUBMITTAL TO THE BOARD OF SUPERVISORS COUNTY OF RIVERSIDE,
STATE OF CALIFORNIA**

by the CTC. In addition the Board adopted Resolution Number 2017-018 which documented the County's intent to accept a joint relinquishment of Route 74 and convey to the City of Lake Elsinore of the portion of State Route 74, relinquished to the County by the CTC, between Cambern Avenue and Rachel Way to remedy the asymmetrical jurisdictional boundary disparity. (See Map for Relinquishment No. 474-R attached as Exhibit "C"). At the same Board meeting, the Board also approved the Relinquishment Agreement between the County and Caltrans and adopted Resolution Number 2017-019 to document the Boards support and consent to Route 74 relinquishment in conformance with AB218 and AB 1915.

Resolution No. 2017-017, Notice to Accept portions of Route 74 in the Meadowbrook and Good Hope areas into the County Highway System, Resolution No. 2017-018, Notice of Intent to Accept portions of Route 74 and convey the relinquished road right of way to the City of Lake Elsinore, and Resolution No. 2017-019, Consent to the relinquishment of a portion of Route 74 in the Meadowbrook and Good Hope areas and joint relinquishment of adjoining portions of Route 74 to the County of Riverside and City of Lake Elsinore were all adopted on the same Board item on January 31, 2017.

On March 16, 2017, the California Transportation Commission approved the funding and relinquishment of Route 74 to the County and the City of Lake Elsinore.

On May 24th, 2017, Caltrans transmitted \$5.8 million to the County for the relinquishment of Route 74.

Resolution Number 2017-114 will accept the above described portions of Route 74 relinquished by the CTC within in the Meadowbrook and Good Hope areas and accept said portion into the County Maintained Road System, between Mauricio Street and 7th Street (more particularly described as "Segment 2" and shown on Exhibit C). Resolution No. 2017-127 will accept the above described portions of Route 74 relinquished by the CTC within the City of Lake Elsinore area and convey by Quitclaim Deed to the City of Lake Elsinore the portion of Route 74 relinquished to the County by the California Transportation Commission, between Cambern Avenue and Rachel Way (more particularly described as "Segment 1" and shown on Exhibit C), to remedy the asymmetrical jurisdictional boundary disparity.

It is anticipated that the CTC Relinquishment Resolution, the County Board of Supervisors Resolution No. 2017-114 and the Quitclaim Deed to the City of Lake Elsinore will be recorded in successive order to consummate the relinquishment of the aforementioned portions of Route 74 by the CTC, the acceptance by the County of "Segment 2" of the relinquished segment, to acceptance by the County and conveyance to the City of Lake Elsinore of "Segment 1" of the relinquished segment.

Impact on Residents and Businesses

This relinquishment and conveyance to the City of Lake Elsinore of the portion of Route 74 with the jurisdictional boundary disparity, will improve the County's responsiveness and

**SUBMITTAL TO THE BOARD OF SUPERVISORS COUNTY OF RIVERSIDE,
STATE OF CALIFORNIA**

coordination in land use planning, construction, maintenance and operational matters, and provide for a more streamlined approval for adjacent property improvements that affect State Route 74.

Supplemental:

Additional Fiscal Information

All costs were born directly by CALTRANS. County responsibility was at a minimal cost for drafting and submitting board report. No general funds were used.

Attachments

Vicinity Map

Exhibit C Map of Relinquishment No. 474-R

Resolution No. 2017-114

Resolution No. 2017-127

Quitclaim Deed with Exhibits A and B

CTC Relinquishment Resolutions

CTC Financial Allocation For SHOPP Projects

Cynthia M. Gwartz, Supervising Deputy County Counsel 6/12/2017

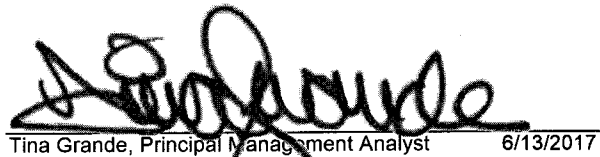
Tina Grande, Principal Management Analyst 6/13/2017

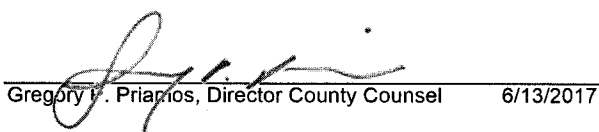
Gregory P. Priamos, Director County Counsel 6/13/2017

2 RESOLUTION NO. 2017-127
 3 ACCEPTING THOSE PORTIONS OF ROUTE 74 JOINTLY RELINQUISHED BY THE
 4 CALIFORNIA TRANSPORTATION COMMISSION FOR PUBLIC ROAD AND UTILITY
 5 PURPOSES AND AUTHORIZING CONVEYANCE OF SAID PORTION BY QUITCLAIM DEED
 6 TO THE CITY OF LAKE ELSINORE
 7 IN THE LAKE ELSINORE AREA
 8 (FIRST SUPERVISORIAL DISTRICT)

9 **WHEREAS**, on January 31, 2017, the Board of Supervisors (“Board”) for the County of
 10 Riverside adopted Resolution Number 2017-018, Minute Order No. 3.22, whereby the Board provided its
 11 notice of intent to support the joint relinquishment to the County of Riverside (“County”) and the City of
 12 Lake Elsinore (“City”) of a segment of Route 74 by the California Transportation Commission (“CTC”)
 13 from Cambern Avenue to Rachel Way;

14 **WHEREAS**, a portion of Route 74 relinquished to the County of Riverside results in an
 15 asymmetrical jurisdictional boundary configuration, between Cambern Avenue and Rachel Way (“Subject
 16 Property”), more particularly legally described in Exhibit “A” and shown on Exhibit “B”, attached hereto
 17 and by this reference incorporated herein, that would impact the County and the City and create maintenance
 18 and operational disparities between them;

19 **WHEREAS**, due to the aforementioned disparities, the County and City have determined
 20 that it would be in the best interest of both parties for the County to convey the Subject Property to the City

21 **WHEREAS**, the Board desires to accept, upon recordation of the CTC’s relinquishment
 22 resolution, said portion as it relates to this portion of Route 74 jointly relinquished to the County and the
 23 City and immediately convey the Subject Property to the City of Lake Elsinore by Quitclaim Deed;

24 **NOW, THEREFORE, BE IT RESOLVED, DETERMINED AND ORDERED** by the
 25 Board of Supervisors of the County of Riverside (“Board”), in regular session assembled on June 20,
 26 2017, at 9:00 a.m., or soon thereafter, in the meeting room of the Board of Supervisors for the County of
 27 Riverside, located on the 1st floor of the County Administrative Center, 4080 Lemon Street, Riverside,
 28 California, that this Board:

1. Hereby finds and declares that the above recitals are true and correct and incorporated as though set forth herein.

FORM APPROVED COUNTY COUNSEL
 BY: *Syithia M. Gunzel* 6-12-17
 SYITHIA M. GUNZEL
 DATE

1
2
3
4
5
6
7
8
9
10
11
12
13
14
15
16
17
18
19
20
21
22
23
24
25
26
27
28

- 2. Hereby finds that conveyance of the Subject Property to the City is in the best interest of the County and City to avoid the impacts and the creation of maintenance and operational disparities between the County and City.
- 3. Hereby accepts the portion of Route 74 jointly relinquished by the CTC to the County of Riverside and the City of Lake Elsinore located within the City of Lake Elsinore from Cambern Avenue to Rachel Way, as depicted as "Segment 1" on State Highway Map Book 12, Pages 51 through 58, inclusive, on Exhibit "C", attached hereto and by this reference incorporated herein and authorizes the conveyance of said Segment to the City of Lake Elsinore by Quitclaim Deed.
- 4. Authorizes the Chairman of the Board of Supervisors for the County of Riverside to execute the Quitclaim Deed on behalf of the County, of said Segment 1 is in Riverside County, California, and described as follows:

Shown as "Segment 1" by said State Highway Map Book 12, Pages 51 through 58, inclusive, being that portion of Route 74 more particularly described as between a point 664.07 feet northeasterly of the centerline of Cambern Avenue and a point 479.41 feet southwesterly of the centerline of Trellis Lane, as measured along said centerline of Route 74.

ROLL CALL:

Ayes: Jeffries, Tavaglione, Washington, Perez and Ashley
 Nays: None
 Absent: None

The foregoing is certified to be a true copy of a resolution duly adopted by said Board of Supervisors on the date therein set forth.

KECIA HARPER-IHEM, Clerk of said Board
 By  Deputy

EXHIBIT "A"
LEGAL DESCRIPTION
ROUTE 74

THE PORTION OF ROUTE 74, BETWEEN CAMBERN AVENUE AND RACHEL WAY, MORE PARTICULARLY DESCRIBED AS BETWEEN A POINT 664.07 FEET NORTHEASTERLY OF THE CENTERLINE OF CAMBERN AVENUE AND A POINT 479.41 FEET SOUTHWESTERLY OF THE CENTERLINE TRELIS LANE, AS MEASURED ALONG THE CENTERLINE OF SAID ROUTE 74, BEING "SEGMENT 1" AS SHOWN BY CALTRANS RELINQUISHMENT NUMBER 474R FILED IN STATE HIGHWAY MAP BOOK 12, PAGES 51 THROUGH 58, INCLUSIVE.

THIS QUITCLAIM DEED IS MADE FOR THE PURPOSE OF A HIGHWAY AND THE UNDERSIGNED HEREBY RELEASES AND RELINQUISHES TO THE CITY OF LAKE ELSINORE ANY AND ALL ABUTTERS RIGHTS OF ACCESS, APPURTENANT TO THE REMAINING PROPERTY IN WHICH THE UNDERSIGNED HAS SOME RIGHT, TITLE OR INTEREST IN AND TO THE HIGHWAY.

08-RIV-74-PM17.72-18.83

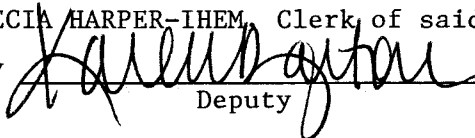
SEE PLAT ATTACHED HERETO AS EXHIBIT "B" AND MADE A PART HEREOF.

PREPARED UNDER MY SUPERVISION:

TIMOTHY F. RAYBURN P.L.S. 8455

6/7/2017
DATED:



EXHIBIT "B"

(QUITCLAIM DEED)
08-RIV-74 PM17.72-18.83



"()" INDICATES RECORD DATA PER CTRM 12/51-58

SEGMENT 1
TERMINUS

PM 18.83
REL NO 474-R TO
RIVERSIDE COUNTY

SEGMENT 1
BEGIN

PM 17.72
REL NO 474-R TO
RIVERSIDE COUNTY

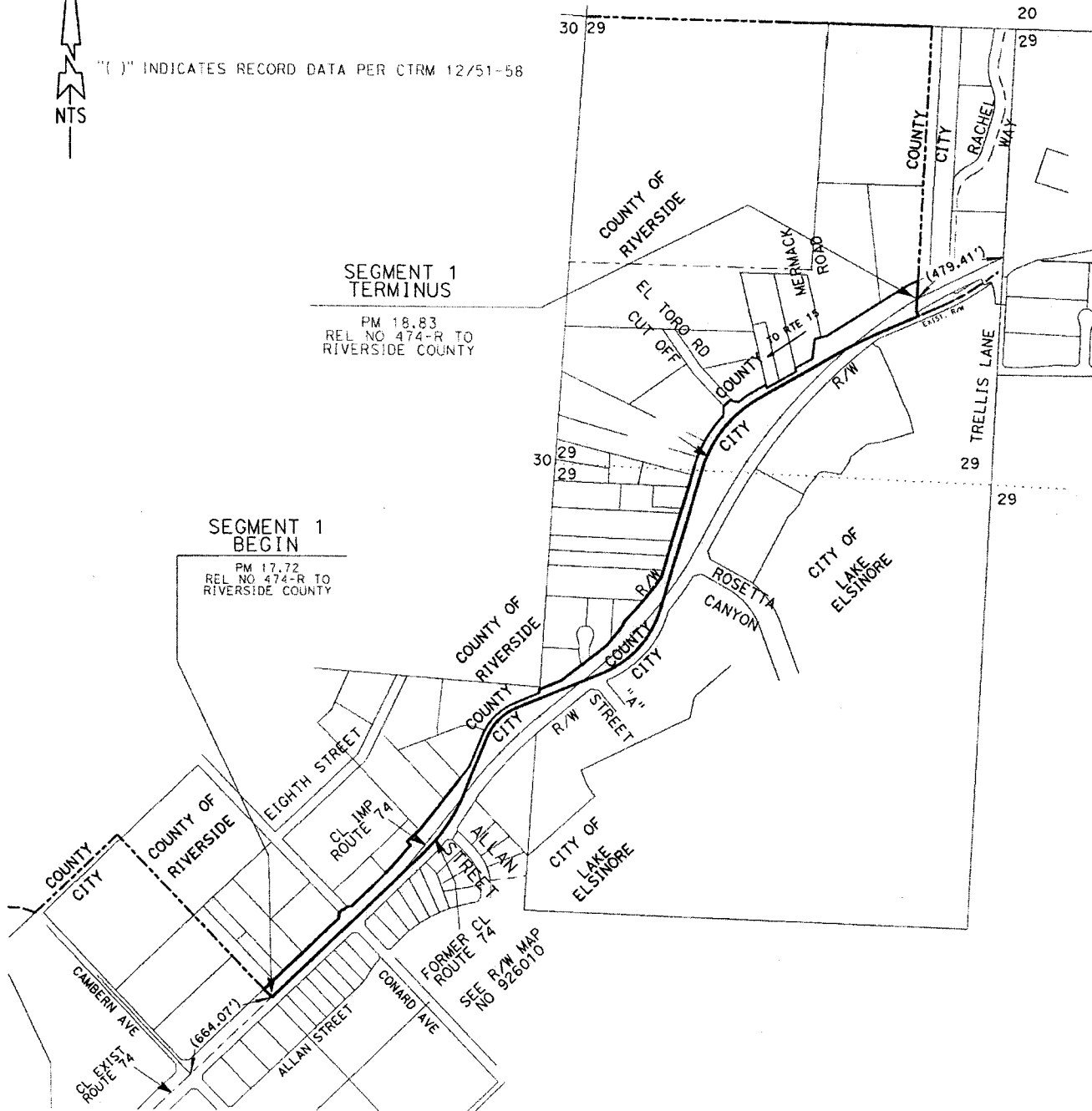

PCL No.: QUITCLAIM

WO No.: 6190074

SCALE: NTS

PREPARED BY: BCIII

DATE: JUNE, 2017

SHEET 1 OF 1

COUNTY OF RIVERSIDE TRANSPORTATION DEPARTMENT,
SURVEY DIVISION

PROJECT: ROUTE 74

THIS PLAT IS AN AID IN LOCATING THE PARCEL(S) DESCRIBED IN THE PRECEDING DOCUMENT. ALL PRIMARY CALLS ARE LOCATED IN THE WRITTEN DESCRIPTION.

APPROVED BY:

DATE:

6/7/2017



EXHIBIT "C"

2017-0058330
ORIGINAL

12/52

STATE OF CALIFORNIA
CALIFORNIA STATE TRANSPORTATION AGENCY
DEPARTMENT OF TRANSPORTATION

PROPOSED RELINQUISHMENT IN THE UNINCORPORATED TERRITORY OF THE COUNTY OF RIVERSIDE, STATE OF CALIFORNIA, BEING A PORTION OF SECTION 36, TOWNSHIP 4 SOUTH, RANGE 4 WEST, SBM, TOGETHER WITH PORTIONS OF SECTIONS 1, 2, 10, 11, 15, 21, 22, 28, 29, 30, AND 31, TOWNSHIP 5 SOUTH, RANGE 4 WEST, SBM

DISTRICT	COUNTY	ROUTE	THIS SHEET	SHEET NO.	TOTAL SHEETS
08	RIV	74	19.62 / 21.80	2	8

LICENSED LAND SURVEYOR
2-8-17
DATE

THOMAS J. OATMAN
No. PLS. NO. 6833
Exp. 3.30.2018
STATE OF CALIFORNIA

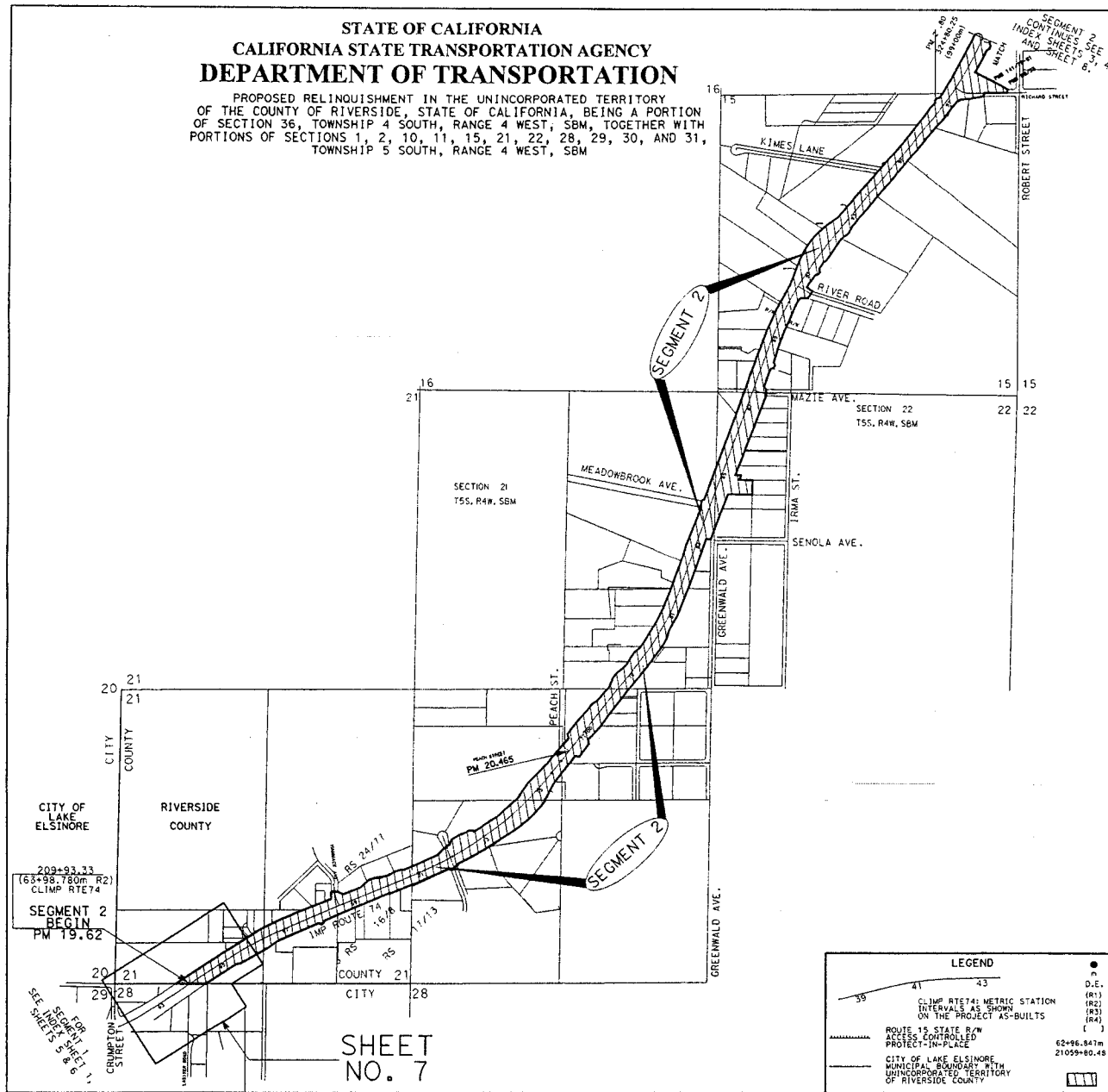

SURVEYOR'S NOTES

- THE FOLLOWING PROJECT R/W MAPPING SEGMENTS AFFECT THIS SHEET.
 SEGMENT 1A - DEXTER RD 28+65m TO WASSON CYN RD 70+80m
 SEGMENT 1B - WASSON CYN RD 70+80m TO PEACH ST 77+00m
 SEGMENT 2A - PEACH ST 77+00m TO MEADOWBROOK AVE. 84+00m
 SEGMENT 2B - MEADOWBROOK AVE. 84+00m TO EDWARD'S PLACE 147+98
- THIS RELINQUISHMENT IS BASED ON FOLLOWING DISTRICT 08 CURRENT PROJECT R/W MAPPING AND/OR DISTRICT RECORDS FILED BY POSTMILES, CORRESPONDING WITH THE ABOVE STATIONING

SOURCE	R/W MAP	H/C	MON MAP	SEGMENT
ASSOCIATED ENGINEERS	438530.1-50	115005.1-10	PROJ RW RS 123/93-108	1A
DAVID EVANS & ASSOC.	438520.1-13	143509.1-2	RW000012.1-13	1B & 2A
ASSOCIATED ENGINEERS	438530.1-50	115005.1-10	PROJ CL RS 117/18-23	1 (ALL)
ASSOCIATED ENGINEERS	438530.1-50	115005.1-10	PROJ RW RS 123/93-108	2B

NOTES
COORDINATES AND BEARINGS ARE ON CCS 1983 (1981-35) ZONE 8, UNLESS NOTED OTHERWISE. DISTANCES AND STATIONING ARE GRID, U.S. SURVEY FEET. IF CALCULATING GROUND DISTANCES, THEN DIVIDE GRID DISTANCES BY THE COMBINATION FACTOR (C.F.) TO CALCULATE GROUND DISTANCES.
C.F. = 0.999908664
EAT: 1M171 EPIS: 0817000022

STATE OF CALIFORNIA
CALIFORNIA STATE TRANSPORTATION AGENCY
DEPARTMENT OF TRANSPORTATION

PROPOSED RELINQUISHMENT NO. 474-R TO RIVERSIDE COUNTY INDEX MAP NO. 2

DEPARTMENT OF TRANSPORTATION, DISTRICT 08
444 N. FOURTH STREET, SAN BERNARDINO, CA 92401
ADDITIONAL INFORMATION IS AVAILABLE AT BOTH DOB PUBLIC COUNTERS, RECORD MAPS & MAP FILES.

INDEX MAP SCALE 1" = 600'
FEET 0 300 600 900 1200

UNLESS NOTED OTHERWISE, THE BEARINGS AND GRID DISTANCES SHOWN ARE RECORD PER THE FOLLOWING ULTIMATE BIRTH PROJECTS: SA 48417 (SEGMENT 1) EP 48417 (SEGMENT 2)

FOR SUPERSEDED OR CURRENT PROJECT R/W MAPS, SEE SURVEYOR'S NOTES ON THIS INDEX MAP. ADDITIONAL INFORMATION IS AVAILABLE AT THE DISTRICT RECORD MAPS PUBLIC COUNTER.

LEGEND

- FOUND MONUMENT AS NOTED
- m METRIC DATA
- D.E. DRAINAGE EASEMENT
- (R1) DATA PER SEG 1 CL MON MAP: RS 117/18-23
- (R2) DATA PER SEG 1A "M MON MAP: RS 123/93-108
- (R3) DATA PER SEG 2 CL MON MAP: RS 123/93-108
- (R4) DATA PER SEG 2C "M MON MAP:
- [] DATA PER ST MHY 0512, PGS 17-19
- 62+96.847m METRIC PROJECT C/L STATION
- 21059+80.48 US SURVEY FT PROJ CL STA (SQFT CONVERTED)
- SEGMENTS 1, 2, AND 3 OF PROPOSED RELINQUISHMENT NO. 474-R

ROUTE 15 STATE R/W ACCESS CONTROLLED PROTECT-IN-PLACE

CITY OF LAKE ELSINORE MUNICIPAL BOUNDARY WITH UNINCORPORATED TERRITORY OF RIVERSIDE COUNTY

209+93.33
(63+98.780m R2)
CLIMP RTE 74

SEGMENT 2 BEGIN
PM 19.62

SEE SHEETS 5 & 6

SHEET NO. 7

EXHIBIT "C"

2017-0058330

ORIGINAL

12/53

STATE OF CALIFORNIA
 CALIFORNIA STATE TRANSPORTATION AGENCY
DEPARTMENT OF TRANSPORTATION

PROPOSED RELINQUISHMENT IN THE UNINCORPORATED TERRITORY OF THE COUNTY OF RIVERSIDE, STATE OF CALIFORNIA, BEING A PORTION OF SECTION 36, TOWNSHIP 4 SOUTH, RANGE 4 WEST, SBM, TOGETHER WITH PORTIONS OF SECTIONS 1, 2, 10, 11, 15, 21, 22, 28, 29, 30, AND 31, TOWNSHIP 5 SOUTH, RANGE 4 WEST, SBM

DISTRICT	COUNTY	ROUTE	THIS SHEET	SHEET NO.	TOTAL SHEETS
08	RIV	74	21.80 / 23.79	3	8

LICENSED LAND SURVEYOR
 THOMAS J. OATHMAN
 No. C.L.S. NO. 6893
 Exp. 9.20.2018
 DATE: 2-8-17

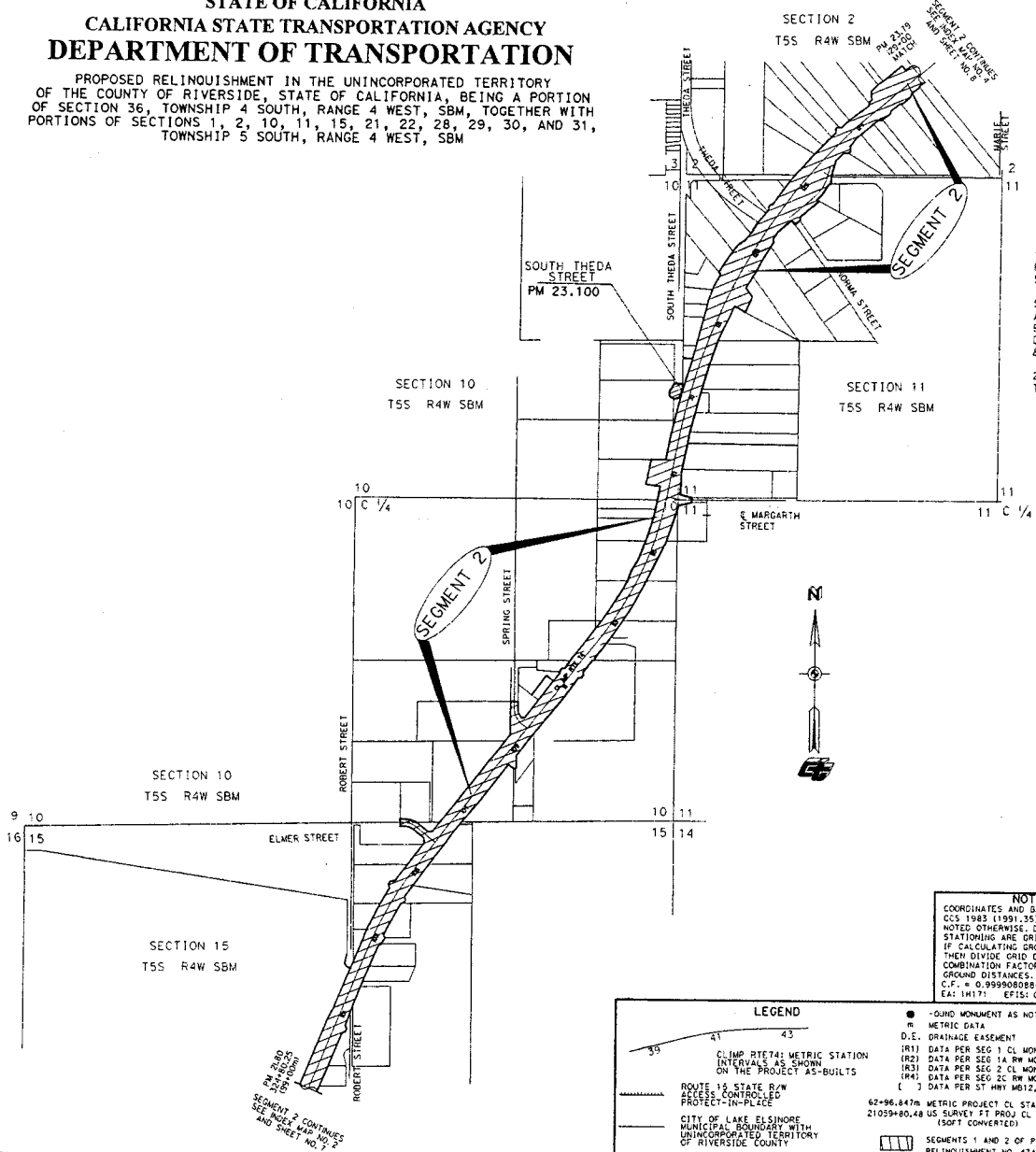

SURVEYOR'S NOTES

- THIS RELINQUISHMENT IS BASED ON FOLLOWING DISTRICT 08 CURRENT PROJECT R/W MAPPING AND/OR DISTRICT RECORDS WITHIN PROJECT SEGMENT 2B - MEADOWBROOK AVE. 84+00m TO EDWARD'S PLACE 147+88m
- THE CURRENT PROJECT MAPPING LISTED ABOVE SUPERSEDES THE FOLLOWING DISTRICT 8 MAPPING:

SOURCE	R/W MAP	H/C	MON MAP	SEGMENT
ASSOCIATED ENGINEERS & ASSOC.	438530.1-50	143508.1-10	PROJ RW	2B
			RS 133/32-52	
			PROJ CL	2 (ALL)
			RS 125/97-109	

NOTES
 COORDINATES AND BEARINGS ARE ON CCS 1983 (1991.35) ZONE 8, UNLESS NOTED OTHERWISE. DISTANCES AND STATIONING ARE GRID, U.S. SURVEY FEET. IF CALCULATING GROUND DISTANCES, THEN DIVIDE GRID DISTANCES BY THE COMBINATION FACTOR (C.F.) TO CALCULATE GROUND DISTANCES.
 C.F. = 0.9999080884
 EA: 1M171; EPIS: 0817000022

LEGEND

- - OLD MONUMENT AS NOTED
- M - METRIC DATA
- D.E. - DRAINAGE EASEMENT
- (R1) DATA PER SEG 1 CL MON MAP: RS 117/18-23
- (R2) DATA PER SEG 1A RW MON MAP: RS 123/93-109
- (R3) DATA PER SEG 2 CL MON MAP: RS 125/97-109
- (R4) DATA PER SEG 2C RW MON MAP: () DATA PER ST HWY M012, PGS 17-19
- ROUTE 15 STATE R/W ACCESS CONTROLLED PROTECT-IN-PLACE
- 62+96.847m METRIC PROJECT CL STATION 21059+80.48 US SURVEY FT PROJ. CL STA (SOFT CONVERTED)
- SEGMENTS 1 AND 2 OF PROPOSED RELINQUISHMENT NO. 474-R

STATE OF CALIFORNIA
 CALIFORNIA STATE TRANSPORTATION AGENCY
 DEPARTMENT OF TRANSPORTATION

PROPOSED RELINQUISHMENT NO. 474-R TO RIVERSIDE COUNTY INDEX MAP NO. 3

DEPARTMENT OF TRANSPORTATION, DISTRICT 08 481 W. FOURTH STREET, SAN BERNARDINO, CA 92401
 ADDITIONAL INFORMATION IS AVAILABLE AT BOTH OUR PUBLIC COUNTERS: RECORD MAPS & MAP FILES.

INDEX MAP SCALE 1" = 600'

FEET 0 300 600 900 1200

UNLESS NOTED OTHERWISE, THE BEARINGS FOR SUPERSEDED OR CURRENT PROJECT R/W MAPS AND GRID DISTANCES SHOWN ARE RECORD. SEE SURVEYOR'S NOTES ON THIS INDEX MAP FOR THE FOLLOWING RELEVANT WITH ADDITIONAL INFORMATION IS AVAILABLE AT THE DISTRICT RECORD MAPS PUBLIC COUNTER ON THE DISTRICT MAP FILES PUBLIC COUNTER.
 PROJECTS: EA 46412 (SEGMENT 1) DISTRICT RECORD MAPS PUBLIC COUNTER ON THE DISTRICT MAP FILES PUBLIC COUNTER.
 EA 46411 (SEGMENT 2)

EXHIBIT "C"

2017-0058330
ORIGINAL

12/54

STATE OF CALIFORNIA
CALIFORNIA STATE TRANSPORTATION AGENCY
DEPARTMENT OF TRANSPORTATION

PROPOSED RELINQUISHMENT IN THE UNINCORPORATED TERRITORY OF THE COUNTY OF RIVERSIDE, STATE OF CALIFORNIA, BEING A PORTION OF SECTION 36, TOWNSHIP 4 SOUTH, RANGE 4 WEST, SBM, TOGETHER WITH PORTIONS OF SECTIONS 1, 2, 10, 11, 15, 21, 22, 28, 29, 30, AND 31, TOWNSHIP 5 SOUTH, RANGE 4 WEST, SBM

DISTRICT	COUNTY	ROUTE	THIS SHEET	SHEET NO.	TOTAL SHEETS
08	RIV	74	23.79	4	8

[Signature]
LICENSED LAND SURVEYOR
2-6-17
DATE

PROFESSIONAL LAND SURVEYOR
THOMAS J. GATMAN
No. 415 NO. 6823
Exp. 2-30-2018
STATE OF CALIFORNIA

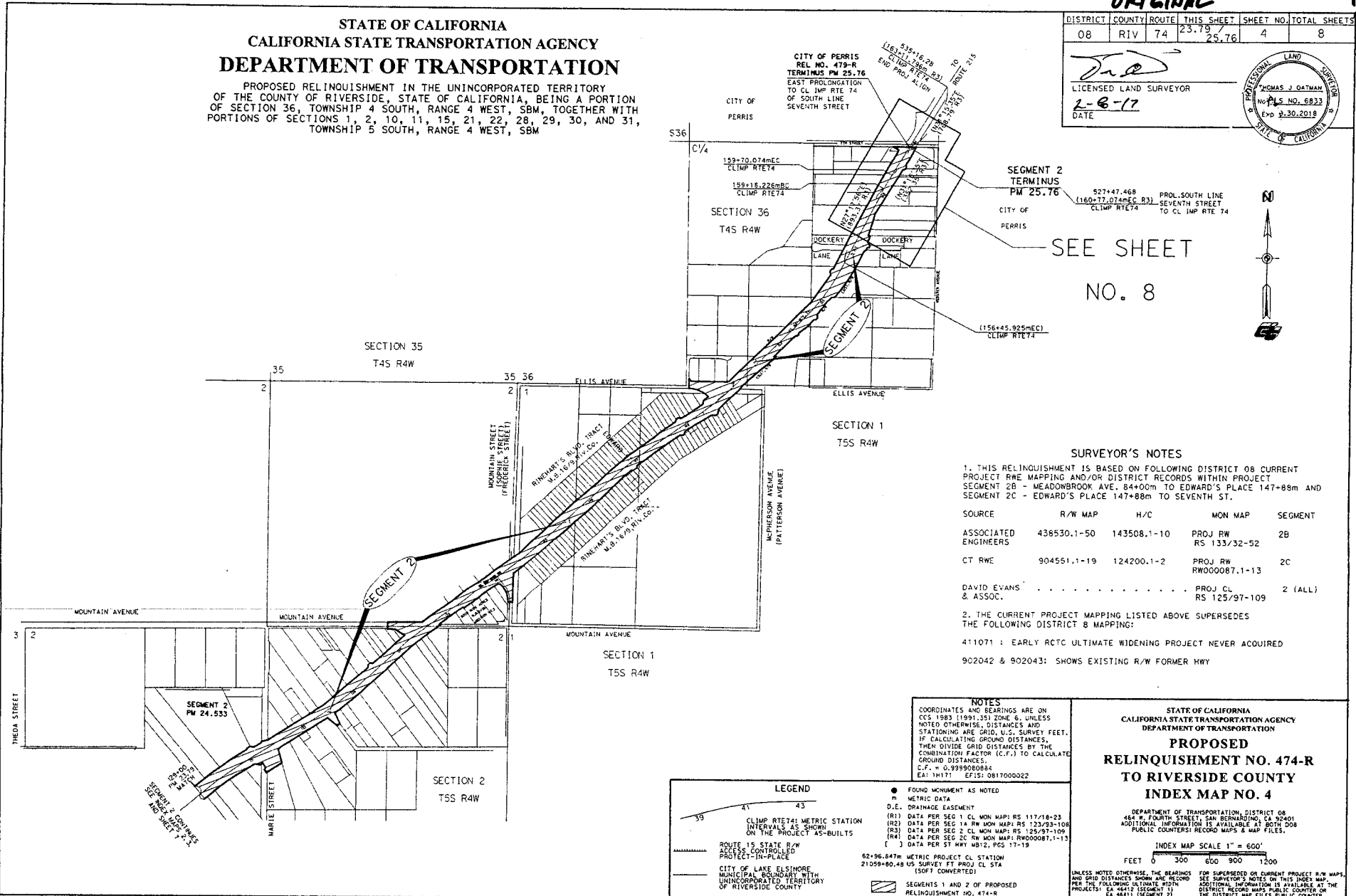

SEE SHEET
NO. 8



SURVEYOR'S NOTES

1. THIS RELINQUISHMENT IS BASED ON FOLLOWING DISTRICT 08 CURRENT PROJECT R/W MAPPING AND/OR DISTRICT RECORDS WITHIN PROJECT SEGMENT 2B - MEADOWBROOK AVE. 84+00m TO EDWARD'S PLACE 147+88m AND SEGMENT 2C - EDWARD'S PLACE 147+88m TO SEVENTH ST.

SOURCE	R/W MAP	H/C	MON MAP	SEGMENT
ASSOCIATED ENGINEERS	436530.1-50	143508.1-10	PROJ RW RS 133/32-52	2B
CT RWE	904551.1-19	124200.1-2	PROJ RW RW000087.1-13	2C
DAVID EVANS & ASSOC.			PROJ CL RS 125/97-109	2 (ALL)

2. THE CURRENT PROJECT MAPPING LISTED ABOVE SUPERSEDES THE FOLLOWING DISTRICT B MAPPING:

411071 : EARLY RCTC ULTIMATE WIDENING PROJECT NEVER ACQUIRED
902042 & 902043: SHOWS EXISTING R/W FORMER HWY

NOTES

COORDINATES AND BEARINGS ARE ON CCS 1983 (1991,35) ZONE 6, UNLESS NOTED OTHERWISE. DISTANCES AND STATIONING ARE GRID, U.S. SURVEY FEET. IF CALCULATING GROUND DISTANCES, THEN DIVIDE GRID DISTANCES BY THE COMBINATION FACTOR (C.F.=1) TO CALCULATE GROUND DISTANCES.
C.F. = 0.999900084
EA: 1H171 EFIS: 0817000022

LEGEND

- FOUND MONUMENT AS NOTED
- m METRIC DATA
- D.E. DRAINAGE EASEMENT
- (R1) DATA PER SEG 1 CL MON MAP: RS 117/18-23
- (R2) DATA PER SEG 1A RW MON MAP: RS 125/92-108
- (R3) DATA PER SEG 2 CL MON MAP: RS 125/97-109
- (R4) DATA PER SEG 2C RW MON MAP: RW000087.1-13
- [] DATA PER ST MON MAP: PCE 17-19
- 62+96.847m METRIC PROJECT CL STATION
- 21059+80.48 US SURVEY FT PROJ CL STA (150FT CONVERTED)
- SEGMENTS 1 AND 2 OF PROPOSED RELINQUISHMENT NO. 474-R

CLIMP RTE74: METRIC STATION INTERVALS AS SHOWN ON THE PROJECT AS-BUILTS

ROUTE 15 STATE R/W 156222 CONTROLLED PROTECT-IN-PLACE

CITY OF LAKE ELSHORE MUNICIPAL BOUNDARY WITH UNINCORPORATED TERRITORY OF RIVERSIDE COUNTY

STATE OF CALIFORNIA
CALIFORNIA STATE TRANSPORTATION AGENCY
DEPARTMENT OF TRANSPORTATION

PROPOSED RELINQUISHMENT NO. 474-R TO RIVERSIDE COUNTY INDEX MAP NO. 4

DEPARTMENT OF TRANSPORTATION, DISTRICT 08 464 W. FOURTH STREET, SAN BERNARDINO, CA 92401
ADDITIONAL INFORMATION IS AVAILABLE AT BOTH DOB PUBLIC COUNTERS; RECORD MAPS & MAP FILES.

INDEX MAP SCALE 1" = 600'

FEET 0 300 600 900 1200

UNLESS NOTED OTHERWISE, THE BEARINGS AND GRID DISTANCES SHOWN ARE RECORD FOR SUPERSEDED OR CURRENT PROJECT R/W MAPS. SEE SURVEYOR'S NOTES ON THIS INDEX MAP PER THE FOLLOWING ULTIMATE WIDTH PROJECTS: EX 48417 (SEGMENT 1) AND EX 48411 (SEGMENT 2). ADDITIONAL INFORMATION IS AVAILABLE AT THE DISTRICT RECORD MAPS PUBLIC COUNTERS OR THE DISTRICT MAP FILES PUBLIC COUNTER.

EXHIBIT "C"

2017-0058330
ORIGINAL

12/55

STATE OF CALIFORNIA
CALIFORNIA STATE TRANSPORTATION AGENCY
DEPARTMENT OF TRANSPORTATION

PROPOSED RELINQUISHMENT IN THE UNINCORPORATED TERRITORY OF THE COUNTY OF RIVERSIDE, STATE OF CALIFORNIA, BEING A PORTION OF SECTION 36, TOWNSHIP 4 SOUTH, RANGE 4 WEST, SBM, TOGETHER WITH PORTIONS OF SECTIONS 1, 2, 10, 11, 15, 21, 22, 28, 29, 30, AND 31, TOWNSHIP 5 SOUTH, RANGE 4 WEST, SBM

DISTRICT	COUNTY	ROUTE	SEG 1 PM	SHEET NO.	TOTAL SHEETS
08	RIV	74	17.72 / 18.82	5	8

LICENSED LAND SURVEYOR
DATE 2-8-17

PROFESSIONAL LAND SURVEYOR
THOMAS J. OATMAN
No. PLS. NO. 6833
Exp. 9-30-2018
STATE OF CALIFORNIA

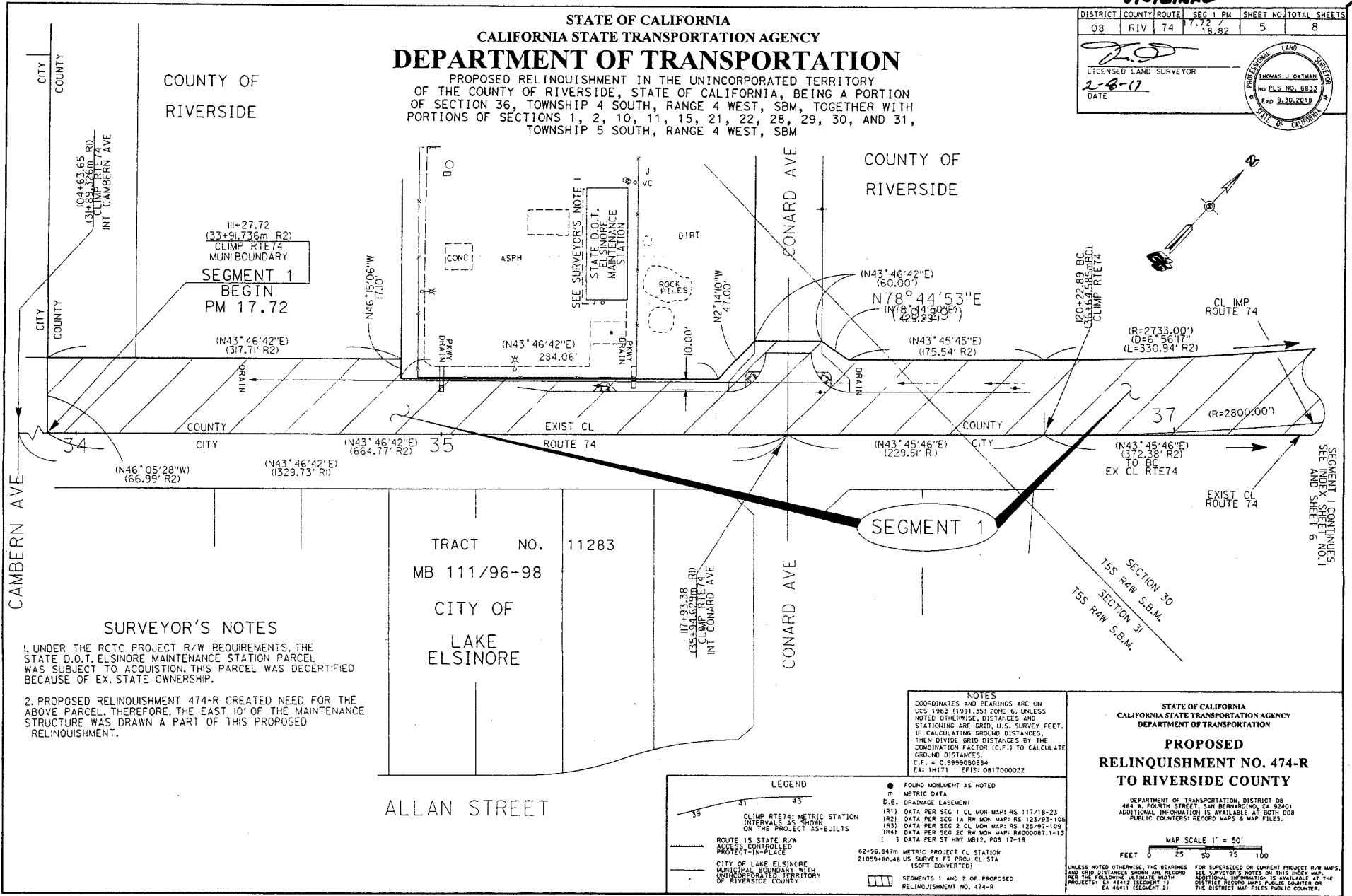

COUNTY OF RIVERSIDE

COUNTY OF RIVERSIDE

SEGMENT 1
BEGIN
PM 17.72

SEGMENT 1

TRACT NO. 11283
MB 111/96-98
CITY OF LAKE ELSINORE

SURVEYOR'S NOTES

1. UNDER THE RTC PROJECT R/W REQUIREMENTS, THE STATE D.O.T. ELSINORE MAINTENANCE STATION PARCEL WAS SUBJECT TO ACQUISITION. THIS PARCEL WAS DECERTIFIED BECAUSE OF EX. STATE OWNERSHIP.
2. PROPOSED RELINQUISHMENT 474-R CREATED NEED FOR THE ABOVE PARCEL. THEREFORE, THE EAST 10' OF THE MAINTENANCE STRUCTURE WAS DRAWN A PART OF THIS PROPOSED RELINQUISHMENT.

NOTES
COORDINATES AND BEARINGS ARE ON CCS 1982 (1991.55) ZONE 6, UNLESS NOTED OTHERWISE. DISTANCES AND STATIONING ARE GRID, U.S. SURVEY FEET. IF CALCULATING GROUND DISTANCES, THEN DIVIDE GRID DISTANCES BY THE COMBINATION FACTOR (C.F.) TO CALCULATE GROUND DISTANCES.
C.F. = 0.999905084
EA: 1H171 EPIS: 0817000022

STATE OF CALIFORNIA
CALIFORNIA STATE TRANSPORTATION AGENCY
DEPARTMENT OF TRANSPORTATION
PROPOSED RELINQUISHMENT NO. 474-R TO RIVERSIDE COUNTY

LEGEND

- FOUND MONUMENT AS NOTED
- m METRIC DATA
- D.E. DRAINAGE EASEMENT
- (R1) DATA PER SEG 1 CL MON MAP: RS 117/18-23
- (R2) DATA PER SEG 1A RW MON MAP: RS 123/93-108
- (R3) DATA PER SEG 2 CL MON MAP: RS 125/97-109
- (R4) DATA PER SEG 2C RW MON MAP: RW000087.1-13
- () DATA PER ST. MET. MON. POS. 17-19
- 62*296.847M METRIC PROJECT CL STATION 21059+80.48 US SURVEY FT PROJ. CL STA (SOFT CONVERTED)
- ▭ SEGMENTS 1 AND 2 OF PROPOSED RELINQUISHMENT NO. 474-R

DEPARTMENT OF TRANSPORTATION, DISTRICT 08
464 N. FOURTH STREET, SAN BERNARDINO, CA 92401
ADDITIONAL INFORMATION IS AVAILABLE AT BOTH DOB PUBLIC COUNTERS: RECORD MAPS & MAP FILES.

MAP SCALE 1" = 50'
FEET 0 25 50 75 100

UNLESS NOTED OTHERWISE, THE BEARINGS FOR SUPERSEDED OR CURRENT PROJECT R/W MAPS, AND GRID DISTANCES SHOWN ARE RECORD. SEE SURVEYOR'S NOTES ON THIS INDEX MAP FOR THE FOLLOWING VICTORIAL NOTATIONS:
ADDITIONAL INFORMATION IS AVAILABLE AT DISTRICT RECORD MAPS PUBLIC COUNTER OR THE DISTRICT MAP FILES PUBLIC COUNTER.
EA 46411 (SEGMENT 2)

SEGMENT 1 CONTINUES
SEE INDEX SHEET 6

EXHIBIT "C"

2017-0058330
ORIGINAL

12/38

STATE OF CALIFORNIA
CALIFORNIA STATE TRANSPORTATION AGENCY
DEPARTMENT OF TRANSPORTATION

PROPOSED RELINQUISHMENT IN THE UNINCORPORATED TERRITORY OF THE COUNTY OF RIVERSIDE, STATE OF CALIFORNIA, BEING A PORTION OF SECTION 36, TOWNSHIP 4 SOUTH, RANGE 4 WEST, SBM, TOGETHER WITH PORTIONS OF SECTIONS 1, 2, 10, 11, 15, 21, 22, 28, 29, 30, AND 31, TOWNSHIP 5 SOUTH, RANGE 4 WEST, SBM

DISTRICT	COUNTY	ROUTE	SEC 2 PM	SHEET NO.	TOTAL SHEETS
08	RIV	74	25.76	8	8

LICENSED LAND SURVEYOR
THOMAS J. OATHMAN
NO. PLS. NO. 6833
Exp. 9.30.2018
DATE: 2-8-17

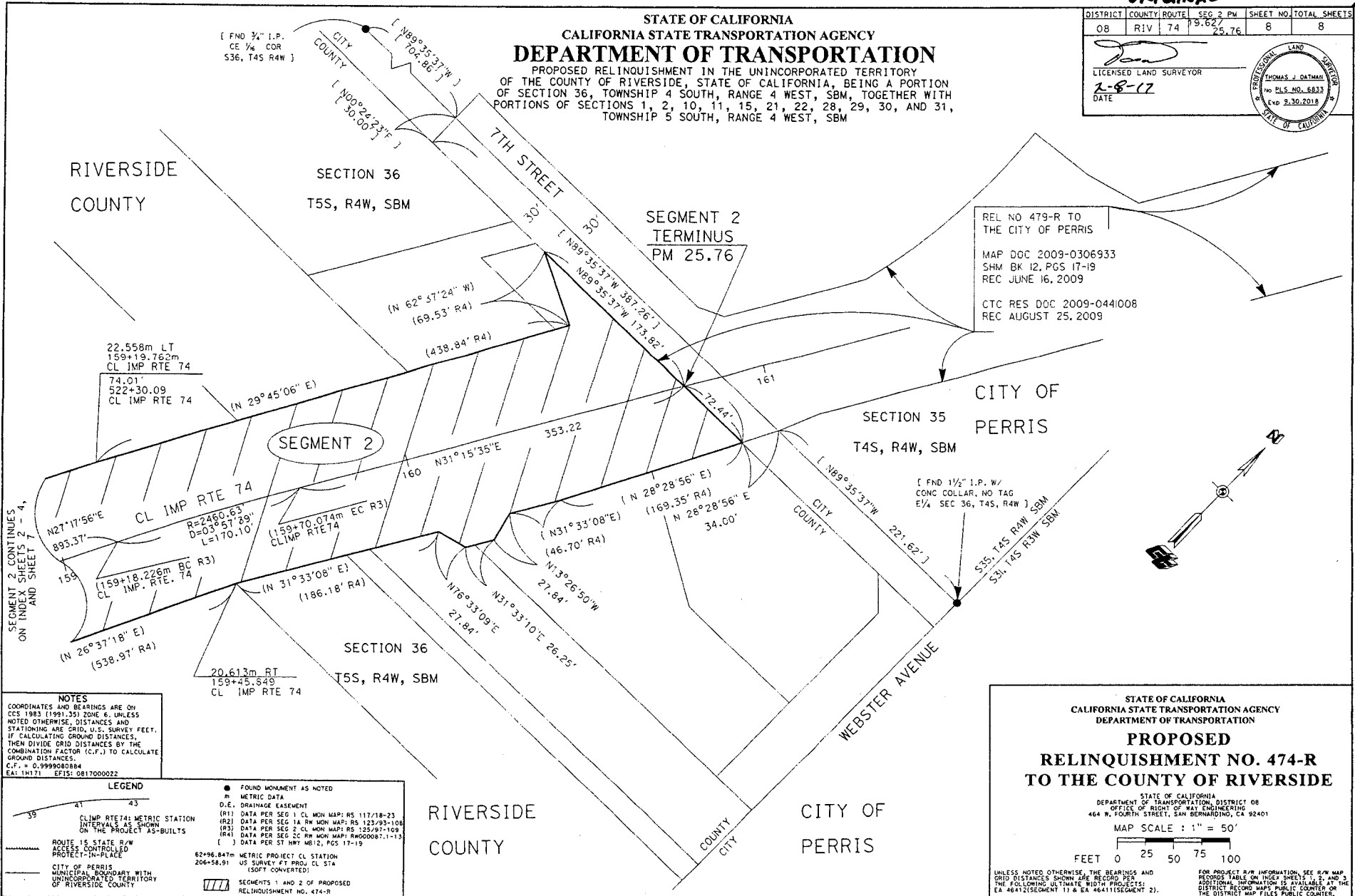

NOTES
COORDINATES AND BEARINGS ARE ON CCS 1983 (1991.35) ZONE 6, UNLESS NOTED OTHERWISE. DISTANCES AND STATIONING ARE GRID, U.S. SURVEY FEET. IF CALCULATING GROUND DISTANCES THEN DIVIDE GRID DISTANCES BY THE COMBINATION FACTOR (C.F.) TO CALCULATE GROUND DISTANCES.
C.F. = 0.9999080884
EA: 1H171 EFIS: 0817000022

LEGEND

- FOUND MONUMENT AS NOTED
- m METRIC DATA
- O.E. DRAINAGE EASEMENT
- (R1) DATA PER SEG 1 CL MON MAP: RS 117/18-23
- (R2) DATA PER SEG 1A RW MON MAP: RS 123/93-108
- (R3) DATA PER SEG 2 CL MON MAP: RS 125/97-109
- (R4) DATA PER SEG 2 RW MON MAP: MH000087-1-13
- () DATA PER ST HWY MB12, PGS 17-19
- 62*96.847m METRIC PROJECT CL STATION
- 206*58.91 US SURVEY FT PROJ. CL STA (ISO7 CONVERTED)
- ▨ SEGMENTS 1 AND 2 OF PROPOSED RELINQUISHMENT NO. 474-R

CLIMP RTE74: METRIC STATION INTERVALS AS SHOWN ON THE PROJECT AS-BUILTS

ROUTE 15 STATE R/W ACCESS CONTROLLED PROJECT-IN-PLACE

CITY OF PERRIS MUNICIPAL BOUNDARY WITH UNINCORPORATED TERRITORY OF RIVERSIDE COUNTY

STATE OF CALIFORNIA
CALIFORNIA STATE TRANSPORTATION AGENCY
DEPARTMENT OF TRANSPORTATION

PROPOSED RELINQUISHMENT NO. 474-R TO THE COUNTY OF RIVERSIDE

STATE OF CALIFORNIA
DEPARTMENT OF TRANSPORTATION, DISTRICT 08
OFFICE OF RIGHT OF WAY ENGINEERING
464 W. FOURTH STREET, SAN BERNARDINO, CA 92401

MAP SCALE: 1" = 50'

FEET 0 25 50 75 100

UNLESS NOTED OTHERWISE, THE BEARINGS AND GRID DISTANCES SHOWN ARE RECORD PER THE FOLLOWING ULTIMATE RIGHT PROJECTS:
EA 46412(SEGMENT 1) & EA 46411(SEGMENT 2).

FOR PROJECT R/W INFORMATION, SEE R/W RECORDS TABLE ON INDEX SHEETS 1, 2, AND 3. ADDITIONAL INFORMATION IS AVAILABLE AT THE DISTRICT RECORD MAPS PUBLIC COUNTER OR THE DISTRICT MAP FILES PUBLIC COUNTER.

RECORDING REQUESTED BY
AND WHEN RECORDED MAIL TO:

The City of Lake Elsinore
130 South Main Street
Lake Elsinore, CA 92530
Attention: City Clerk

Exempt from Recording Fee
Pursuant to Government Code Section 6103

Exempt from Documentary Tax
Pursuant to R&T Code § 11922

** recording handled by
dept. waiting on copy*

S	R	U	PAGE	SIZE	DA	MISC	LONG	RFD	COPY
M	A	L	465	426	PCOR	NCOR	SMF	NCHG	EXAM
						T:	CTY	UNI	

SPACE ABOVE THIS LINE FOR RECORDER'S USE ONLY

QUITCLAIM DEED

TRA: _____

APN: _____

[] All
[] Portion

The undersigned grantor(s) declare(s)
DOCUMENTARY TRANSFER TAX \$ _____

computed on full value of property conveyed, or
 computed on full value less liens and encumbrances remaining at time of sale.
 City of Lake Elsinore

FOR VALUABLE CONSIDERATION, receipt of which is hereby acknowledged, We THE COUNTY OF RIVERSIDE hereby remise, release and quitclaim to THE CITY OF LAKE ELSINORE, CALIFORNIA, the following described real property in the City of Lake Elsinore, County of Riverside, State of California.

(Insert Legal Description)

Legal Description and Plat attached hereto as Exhibits "A" and "B" a part hereof.

DATED: June 20, 2017

Type/Print Name Here:

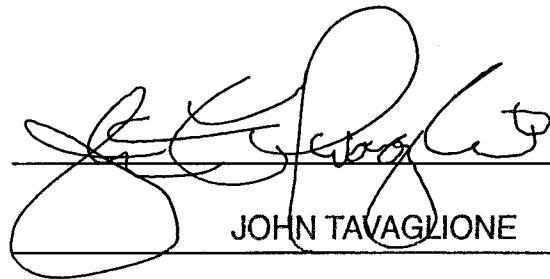
JOHN TAVAGLIONE

Type/Print Name Here:

STATE OF CALIFORNIA
COUNTY OF _____

On _____ before me, _____, personally appeared
(here insert name and title of the officer)

who proved to me on the basis of satisfactory evidence to be the person(s) whose name(s) is/are subscribed to the within instrument and acknowledged to me that he/she/they executed the same in his/her/their authorized capacity(ies), and that by his/her/their signature(s) on the instrument the person(s), or the entity upon behalf of which the person(s) acted, executed the instrument.

I certify under PENALTY OF PERJURY under the laws of the State of California that the foregoing paragraph is true and correct.

WITNESS my hand and official seal.

Signature _____ (SEAL)

MAIL TAX STATEMENT AS DIRECTED ABOVE

(see attached)

JUN 20 2017 3.45

A notary public or other officer completing this certificate verifies only the identity of the individual who signed the document, to which this certificate is attached, and not the truthfulness, accuracy, or validity of that document.

STATE OF CALIFORNIA

COUNTY OF RIVERSIDE

} §

On June 20, 2017, before me, Karen Barton, Board Assistant, personally appeared John Tavaglione, Chairman of the Board of Supervisors, who proved to me on the basis of satisfactory evidence to be the person whose name is subscribed to the within instrument and acknowledged to me that he executed the same in his authorized capacity, and that by his signature on the instrument the person, or the entity upon behalf of which the person acted, executed the instrument; and that a copy of this paper, document or instrument has been delivered to the chairperson.

I certify under the penalty of perjury under the laws of the State of California that the foregoing paragraph is true and correct.

WITNESS my hand and official seal

Kecia Harper-Ihem
Clerk of the Board of Supervisors

By: 
Deputy Clerk

(SEAL)

EXHIBIT "A"
LEGAL DESCRIPTION
ROUTE 74

THE PORTION OF ROUTE 74, BETWEEN CAMBERN AVENUE AND RACHEL WAY, MORE PARTICULARLY DESCRIBED AS BETWEEN A POINT 664.07 FEET NORTHEASTERLY OF THE CENTERLINE OF CAMBERN AVENUE AND A POINT 479.41 FEET SOUTHWESTERLY OF THE CENTERLINE TRELIS LANE, AS MEASURED ALONG THE CENTERLINE OF SAID ROUTE 74, BEING "SEGMENT 1" AS SHOWN BY CALTRANS RELINQUISHMENT NUMBER 474R FILED IN STATE HIGHWAY MAP BOOK 12, PAGES 51 THROUGH 58, INCLUSIVE.

THIS QUITCLAIM DEED IS MADE FOR THE PURPOSE OF A HIGHWAY AND THE UNDERSIGNED HEREBY RELEASES AND RELINQUISHES TO THE CITY OF LAKE ELSINORE ANY AND ALL ABUTTERS RIGHTS OF ACCESS, APPURTENANT TO THE REMAINING PROPERTY IN WHICH THE UNDERSIGNED HAS SOME RIGHT, TITLE OR INTEREST IN AND TO THE HIGHWAY.

08-RIV-74-PM17.72-18.83

SEE PLAT ATTACHED HERETO AS EXHIBIT "B" AND MADE A PART HEREOF.

PREPARED UNDER MY SUPERVISION:

TIMOTHY F. RAYBURN P.L.S. 8455

6/7/2017
DATED:



EXHIBIT "B"

(QUITCLAIM DEED)
08-RIV-74 PM17.72-18.83



"()" INDICATES RECORD DATA PER CTRM 12/51-58

**SEGMENT 1
TERMINUS**

PM 18.83
REL NO 474-R TO
RIVERSIDE COUNTY

**SEGMENT 1
BEGIN**

PM 17.72
REL NO 474-R TO
RIVERSIDE COUNTY

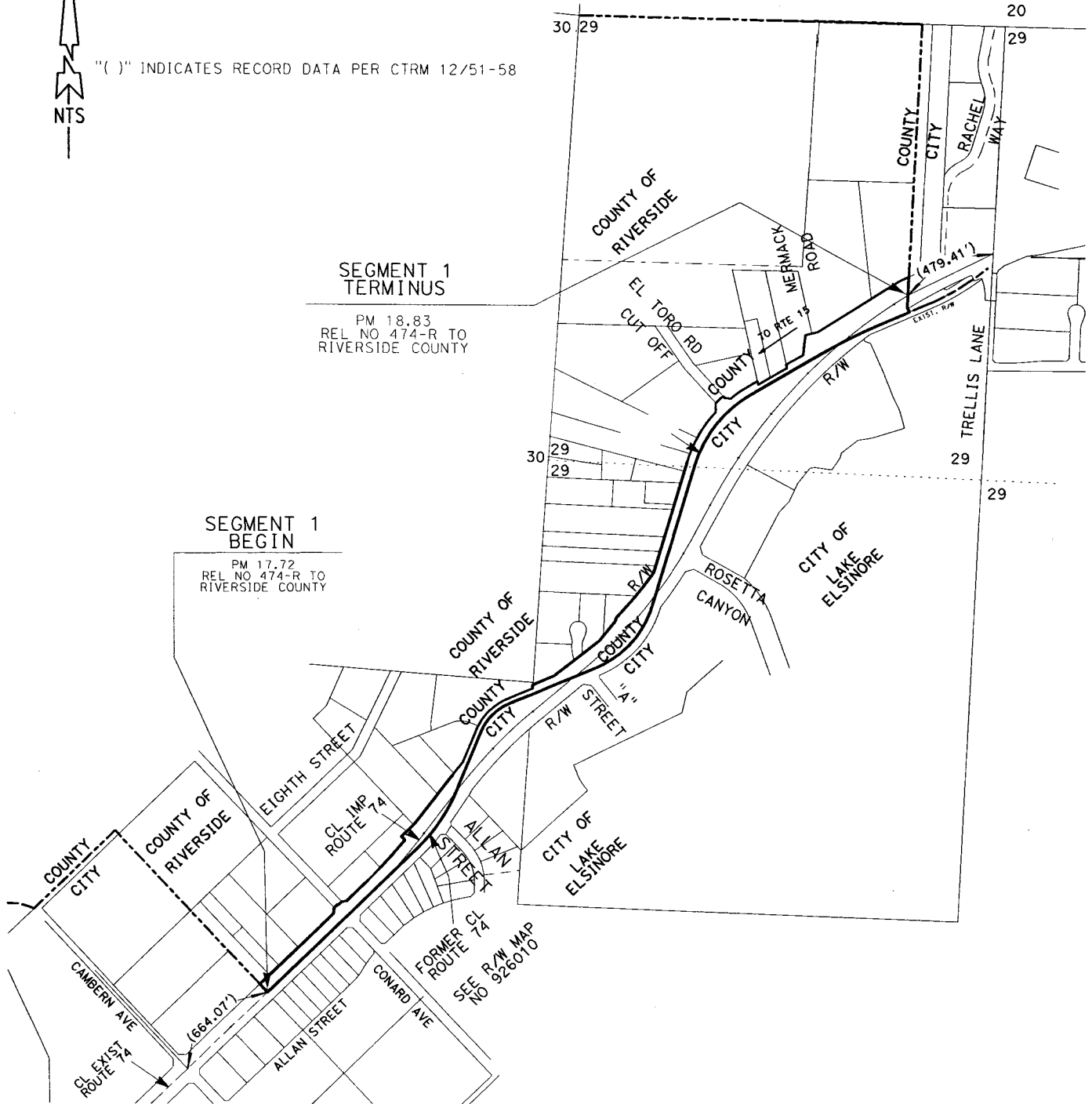

PCL No.: QUITCLAIM

WO No.: 6190074

SCALE: NTS

PREPARED BY: BCIII

DATE: JUNE, 2017

SHEET 1 OF 1

COUNTY OF RIVERSIDE TRANSPORTATION DEPARTMENT,
SURVEY DIVISION

PROJECT: ROUTE 74

THIS PLAT IS AN AID IN LOCATING THE PARCEL(S) DESCRIBED IN THE PRECEDING DOCUMENT. ALL PRIMARY CALLS ARE LOCATED IN THE WRITTEN DESCRIPTION.

APPROVED BY:

Timothy F. Rayburn

DATE:

6/7/2017





PETER ALDANA
COUNTY OF RIVERSIDE
ASSESSOR-COUNTY CLERK-RECORDER

Recorder
P.O. Box 751
Riverside, CA 92502-0751
(951) 486-7000

www.riversideacr.com

CERTIFICATION

Pursuant to the provisions of Government Code 27361.7, I certify under the penalty of perjury that the following is a true copy of illegible wording found in the attached document:

(Print or type the page number(s) and wording below):

CLARIFICATION OF THE SEAL for the Riverside County Board of Supervisors
(embossed on document)

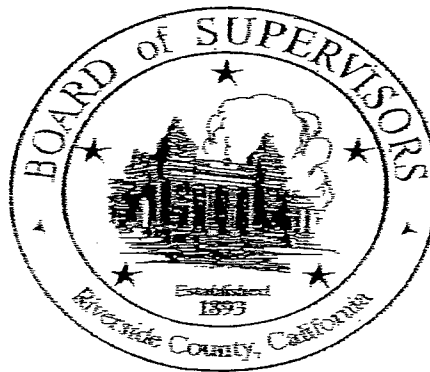

Date:

6/20/17

Signature:

Karen Barton

Print Name:

Karen Barton, Board Assistant, Riverside County Clerk of the Board

PLEASE COMPLETE THIS INFORMATION

RECORDING REQUESTED BY:

KECIA HARPER-IHEM, CLERK OF THE BOARD
RIVERSIDE CO. CLERK OF THE BOARD
4080 LEMON STREET, 1ST FLOOR CAC
P O BOX 1147 – RIVERSIDE, CA 92502

MAIL STOP # 1010

AND WHEN RECORDED MAIL TO:

RETURN TO: STOP #1010
RIVERSIDE COUNTY CLERK OF THE BOARD
P. O. BOX 1147 – RIVERSIDE, CA 92502

THIS SPACE FOR RECORDERS USE ONLY

RESOLUTION NO. 2017-114

Title of Document

**ACCEPTING THOSE PORTIONS OF ROUTE 74 RELINQUISHED BY THE CALIFORNIA
TRANSPORTATION COMMISSION FOR PUBLIC ROAD AND UTILITY PURPOSES AND
ACCEPT INTO THE COUNTY MAINTAINED HIGHWAY SYSTEM PURSUANT TO STREETS
AND HIGHWAYS CODE SECTION 941 IN THE MEADOWBROOK AND GOOD HOPE AREAS**

(FIRST SUPERVISORIAL DISTRICT)

(Transportation Department ~ Item 3.45 of 06/20/17)

2 RESOLUTION NO. 2017-114

3 ACCEPTING THOSE PORTIONS OF ROUTE 74 RELINQUISHED BY THE CALIFORNIA
4 TRANSPORTATION COMMISSION FOR PUBLIC ROAD AND UTILITY PURPOSES AND
5 ACCEPT INTO THE COUNTY MAINTAINED HIGHWAY SYSTEM PURSUANT TO STREETS
6 AND HIGHWAYS CODE SECTION 941 IN THE MEADOWBROOK AND GOOD HOPE AREAS

7 (FIRST SUPERVISORIAL DISTRICT)

8
9 **WHEREAS**, on January 31, 2017, the Board of Supervisors (“Board”) for the County of
10 Riverside adopted Resolution Number 2017-017, Minute Order No. 3.22, whereby the Board provided its
11 notice of intent to consent to the relinquishment of Route 74 by the California Transportation Commission
12 (“CTC”) from Mauricio Avenue to 7th Street to the County of Riverside (“County”) at the westerly city
13 limits of the City of Perris in the Meadowbrook and Good Hope unincorporated areas of Riverside County;

14 **WHEREAS**, the Board desires to accept, upon recordation of the CTC’s relinquishment
15 resolution, as it relates to those portions of Route 74 relinquished to the County located within the
16 unincorporated Meadowbrook and Goodhope areas of Riverside County, said relinquished portion of Route
17 74 for the purpose of vesting title to the County and for accepting such relinquished road into the County
18 Maintained Road System pursuant to Streets and Highway Code Section 941, to be utilized as the Board
19 deems necessary;

20 **NOW, THEREFORE, BE IT RESOLVED, DETERMINED AND ORDERED** by the
21 Board of Supervisors of the County of Riverside (“Board”), in regular session assembled on June 20,
22 2017, at 9:00 a.m., or soon thereafter, in the meeting room of the Board of Supervisors for the County of
23 Riverside, located on the 1st floor of the County Administrative Center, 4080 Lemon Street, Riverside,
24 California, that this Board:

- 25 1. Hereby finds and declares that the above recitals are true and correct and incorporated as though set
26 forth herein.
27 2. Hereby accepts for the purpose of vesting title to the public road right of way in favor of the County
28 of Riverside and accepts said right of way into the County Maintained Highway System, those

FORM APPROVED COUNTY COUNSEL
BY: *Synthia M. Gunzel* 6-12-17
SYNTHIA M. GUNZEL DATE

1 portions of Route 74 relinquished by the CTC to the County of Riverside located wholly within the
2 unincorporated area of the County of Riverside from Mauricio Avenue to 7th Street at the westerly
3 city limits of the City of Perris, depicted as "Segment 2" on Exhibit "C", being said State Highway
4 Map Book 12, pages 51 through 58, inclusive, attached hereto and by this reference incorporated
5 herein.

6 **BE IT FURTHER RESOLVED, DETERMINED, AND ORDERED** that the acceptance
7 of said County Right-of-Way is for the purpose of vesting title in the County of Riverside on behalf of the
8 public for public road and utility purposes, and will be an acceptance of the Right-of-Way into the County
9 Maintained Road System, pursuant to Section 941 of the Streets and Highways Code;

10
11 Said County Right-of-Way is in Riverside County, California, and described as follows:

12
13 Shown as "Segment 2" by said State Highway Map Book 12, Pages 51 through 58, inclusive,
14 being that portion of Route 74 more particularly described as being from the centerline of Mauricio Avenue,
15 also being the south line of Section 21, Township 5S, Range 4W, San Bernardino Meridian, northeasterly
16 and northerly along the centerline of said Route 74 to the southerly Right-of-Way line of 7th Street (30 foot
17 southerly half-width), also being the southerly line of Relinquishment Number 479-R to the City of Perris
18 as shown by State Highway Map Book 12, Pages 17 through 19, inclusive and relinquished by Document
19 Number 2009-0441008, recorded August 25, 2009, said Official Records.

20
21 **BE IT FURTHER RESOLVED, DETERMINED AND ORDERED** that the Clerk of the
22 Board is directed to cause a certified copy of this resolution to be recorded in the office of the Recorder of
23 the County of Riverside, California.

24 ROLL CALL:

25 Ayes: Jeffries, Tavaglione, Washington, Perez and Ashley
26 Nays: None
27 Absent: None

28
The foregoing is certified to be a true copy of a
resolution duly adopted by said Board of Super-
visors on the date therein set forth.

KECIA HARPER-IHEM Clerk of said Board
By  Deputy

EXHIBIT "C"

2017-0058330
ORIGINAL

12/52

STATE OF CALIFORNIA
CALIFORNIA STATE TRANSPORTATION AGENCY
DEPARTMENT OF TRANSPORTATION

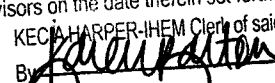
PROPOSED RELINQUISHMENT IN THE UNINCORPORATED TERRITORY OF THE COUNTY OF RIVERSIDE, STATE OF CALIFORNIA, BEING A PORTION OF SECTION 36, TOWNSHIP 4 SOUTH, RANGE 4 WEST, SBM, TOGETHER WITH PORTIONS OF SECTIONS 1, 2, 10, 11, 15, 21, 22, 28, 29, 30, AND 31, TOWNSHIP 5 SOUTH, RANGE 4 WEST, SBM

DISTRICT	COUNTY	ROUTE	THIS SHEET	SHEET NO.	TOTAL SHEETS
08	RIV	74	19.62	21.80	2 8

LICENSED LAND SURVEYOR
2-8-17
DATE

PROFESSIONAL LAND SURVEYOR
THOMAS J. DATMAN
No. PLS. NO. 6823
Exp. 9.30.2018
STATE OF CALIFORNIA

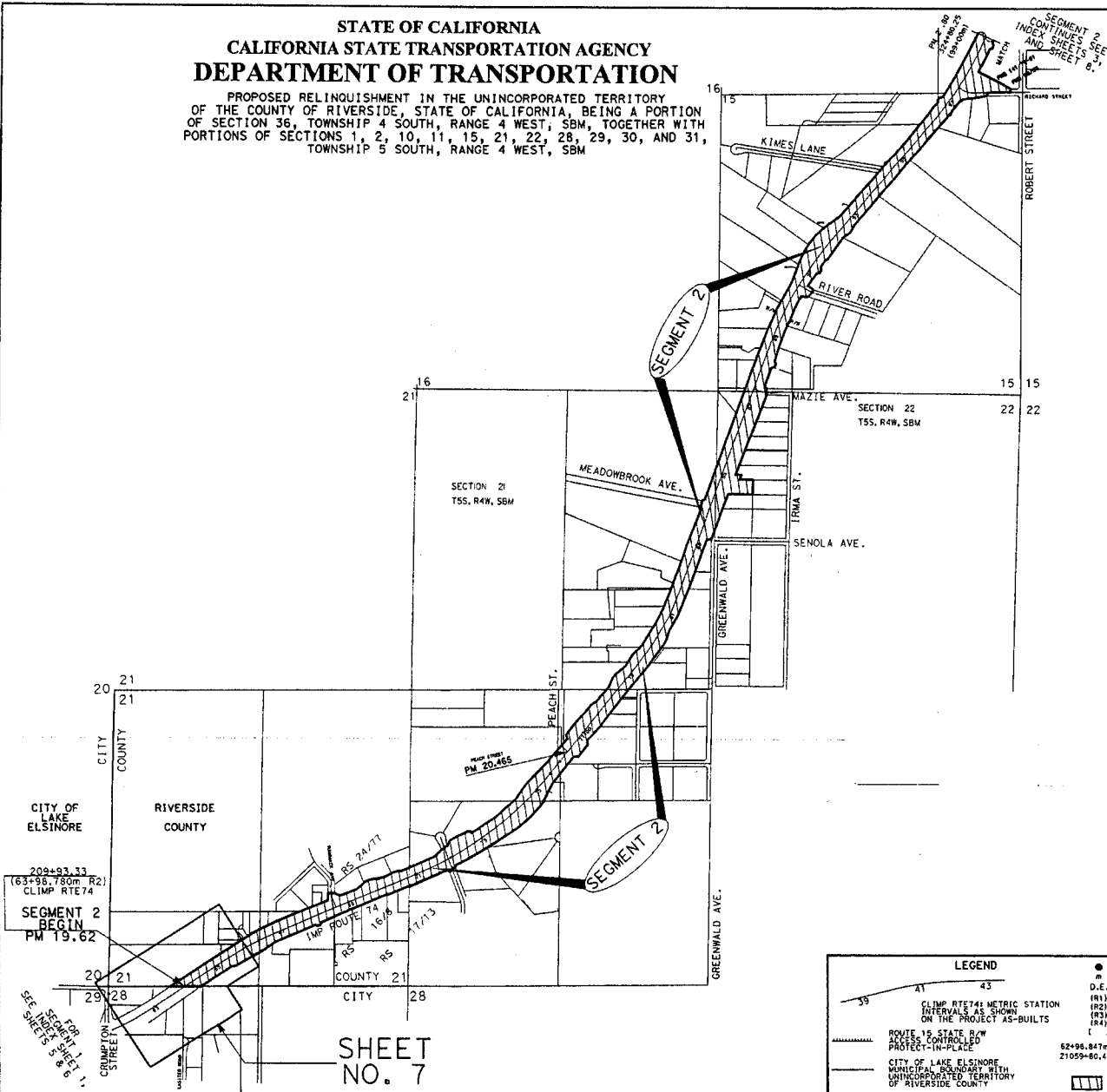

SURVEYOR'S NOTES

1. THE FOLLOWING PROJECT R/W MAPPING SEGMENTS AFFECT THIS SHEET.

SEGMENT 1A - DEXTER RD 28+65m TO WASSON CYN RD 70+80m
SEGMENT 1B - WASSON CYN RD 70+80m TO PEACH ST 77+00m
SEGMENT 2A - PEACH ST 77+00m TO MEADOWBROOK AVE. 84+00m
SEGMENT 2B - MEADOWBROOK AVE. 84+00m TO EDWARD'S PLACE 147+88

2. THIS RELINQUISHMENT IS BASED ON FOLLOWING DISTRICT 08 CURRENT PROJECT R/W MAPPING AND/OR DISTRICT RECORDS FILED BY POSTMILES, CORRESPONDING WITH THE ABOVE STATIONING

SOURCE	R/W MAP	H/C	MON MAP	SEGMENT
ASSOCIATED ENGINEERS	438530.1-50	115005.1-10	PROJ RW RS 123/93-108	1A
CT RWE	438520.1-13	143509.1-2	RW000012.1-13	1B & 2A
DAVID EVANS & ASSOC.			PROJ CL RS 117/18-23	1 (ALL)
ASSOCIATED ENGINEERS	438530.1-50	115005.1-10	PROJ RW RS 123/93-108	2B

NOTES
COORDINATES AND BEARINGS ARE ON CCS 1983 (1991, 95) ZONE 6, UNLESS NOTED OTHERWISE. DISTANCES AND STATIONING ARE GRID, U.S. SURVEY FEET. IF CALCULATING GROUND DISTANCES, THEN DIVIDE GRID DISTANCES BY THE COMBINATION FACTOR (C.F.) TO CALCULATE GROUND DISTANCES.
C.F. = 0.989908684
EAT: 19171 EF151 0517000022

STATE OF CALIFORNIA
CALIFORNIA STATE TRANSPORTATION AGENCY
DEPARTMENT OF TRANSPORTATION

PROPOSED RELINQUISHMENT NO. 474-R TO RIVERSIDE COUNTY INDEX MAP NO. 2

DEPARTMENT OF TRANSPORTATION, DISTRICT 08 464 W. FOURTH STREET, SAN BERNARDINO, CA 92401
ADDITIONAL INFORMATION IS AVAILABLE IN BOTH DOB PUBLIC COUNTERS' RECORD MAPS & MAP FILES.

INDEX MAP SCALE 1" = 600'
FEET 0 300 600 900 1200

UNLESS NOTED OTHERWISE, THE BEARINGS AND GRID DISTANCES SHOWN ARE RECORD FOR THE FOLLOWING ULTIMATE BIRTH PROJECTS: EA 46411 (SEGMENT 1) FOR SUPERSEDED ON CURRENT PROJECT R/W MAPS. SEE SURVEYOR'S NOTES ON THIS INDEX MAP. ADDITIONAL INFORMATION IS AVAILABLE AT THE DISTRICT RECORD MAPS PUBLIC COUNTER.

LEGEND

- FOUND MONUMENT AS NOTED
- m METRIC DATA
- D.E. DRAINAGE EASEMENT
- (R1) DATA PER SEG 1 CL MON MAP: RS 117/18-23
- (R2) DATA PER SEG 1A RW MON MAP: RS 123/93-108
- (R3) DATA PER SEG 2 CL MON MAP: RS 123/93-109
- (R4) DATA PER SEG 2C RW MON MAP: []
- (3) DATA PER ST HWY 94: POS 17-19
- 62+98.84m METRIC PROJECT CL STATION
- 21059+80.48 US SURVEY FT PROJ CL STA (SOFT CONVERTED)
- SEGMENTS 1, 2, AND 3 OF PROPOSED RELINQUISHMENT NO. 474-R

CLMP RTE 74 METRIC STATION INTERVALS AS SHOWN ON THE PROJECT AS-BUILT

ROUTE 15 STATE R/W ACCESS CONTROLLED PROTECT-IN-PLACE

CITY OF LAKE ELSINORE MUNICIPAL BOUNDARY WITH UNINCORPORATED TERRITORY OF RIVERSIDE COUNTY

SHEET NO. 7

209+93.33 (63+95.780m R2) CLIMP RTE 74
SEGMENT 2 BEGIN PM 19.62
SEE SHEETS 5, 6, 8

CITY OF LAKE ELSINORE
RIVERSIDE COUNTY

EXHIBIT "C"

2017-0052330
ORIGINAL

12/13

STATE OF CALIFORNIA
CALIFORNIA STATE TRANSPORTATION AGENCY
DEPARTMENT OF TRANSPORTATION

PROPOSED RELINQUISHMENT IN THE UNINCORPORATED TERRITORY OF THE COUNTY OF RIVERSIDE, STATE OF CALIFORNIA, BEING A PORTION OF SECTION 36, TOWNSHIP 4 SOUTH, RANGE 4 WEST, SBM, TOGETHER WITH PORTIONS OF SECTIONS 1, 2, 10, 11, 15, 21, 22, 28, 29, 30, AND 31, TOWNSHIP 5 SOUTH, RANGE 4 WEST, SBM

DISTRICT	COUNTY	ROUTE	THIS SHEET	SHEET NO.	TOTAL SHEETS
08	RIV	74	21.80 / 23.79	3	8

LICENSED LAND SURVEYOR
DATE 2-8-17

PROFESSIONAL LAND SURVEYOR
THOMAS J. GATMAN
No. PLS. NO. 6833
Exp. 9.30.2018
STATE OF CALIFORNIA

SURVEYOR'S NOTES

- THIS RELINQUISHMENT IS BASED ON FOLLOWING DISTRICT 08 CURRENT PROJECT R/W MAPPING AND/OR DISTRICT RECORDS WITHIN PROJECT SEGMENT 2B - MEADOWBROOK AVE. 84+00m TO EDWARD'S PLACE 147+88m
- THE CURRENT PROJECT MAPPING LISTED ABOVE SUPERSEDES THE FOLLOWING DISTRICT 8 MAPPING:

SOURCE	R/W MAP	H/C	MON MAP	SEGMENT
ASSOCIATED ENGINEERS DAVID EVANS & ASSOC.	438530.1-50	143508.1-10	PROJ RW RS 133/32-52 PROJ CL RS 125/97-109	2B

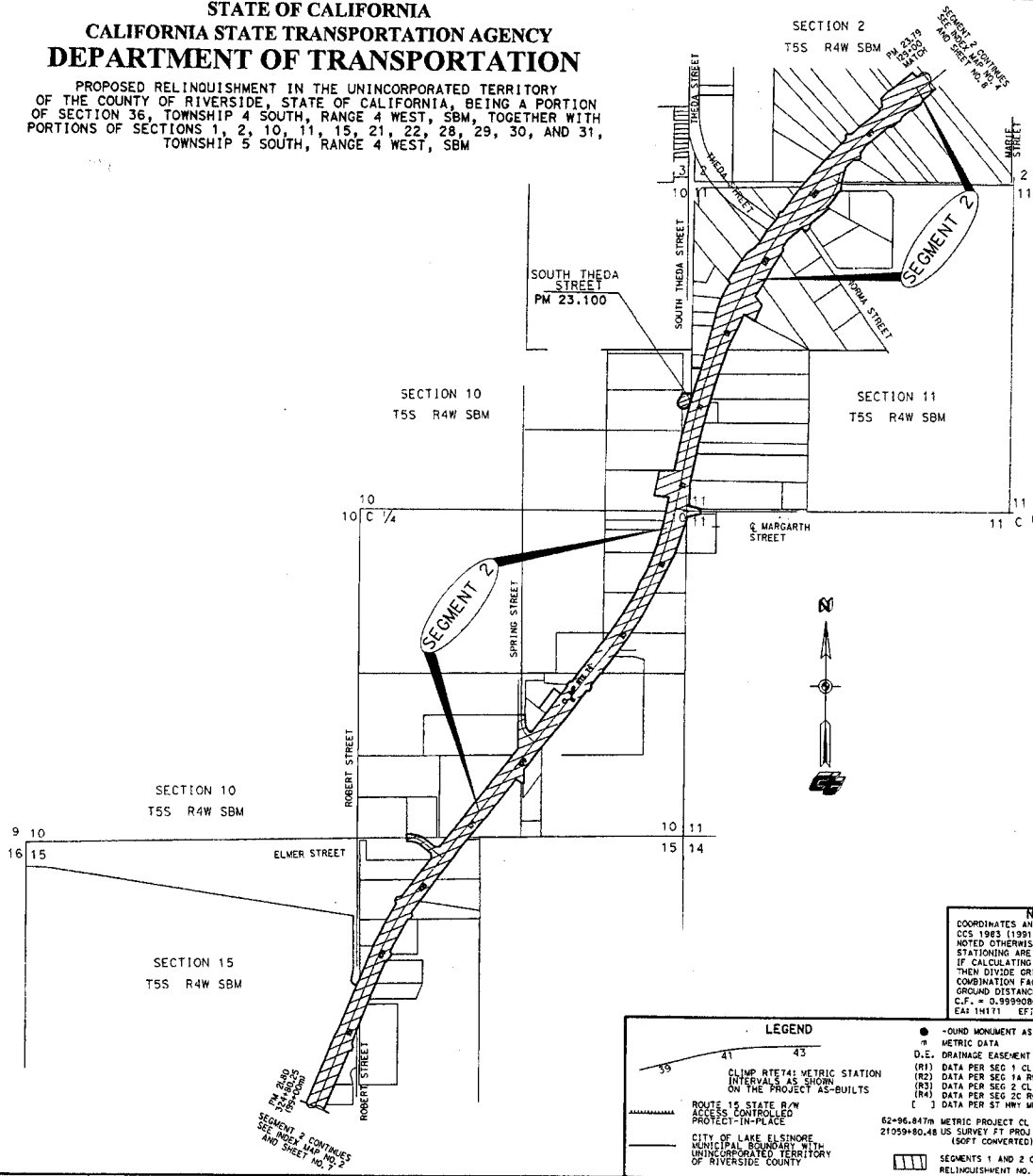

EXHIBIT "C"

2017-0052330
ORIGINAL

12/5/18

STATE OF CALIFORNIA
CALIFORNIA STATE TRANSPORTATION AGENCY
DEPARTMENT OF TRANSPORTATION

PROPOSED RELINQUISHMENT IN THE UNINCORPORATED TERRITORY OF THE COUNTY OF RIVERSIDE, STATE OF CALIFORNIA, BEING A PORTION OF SECTION 36, TOWNSHIP 4 SOUTH, RANGE 4 WEST, SBM, TOGETHER WITH PORTIONS OF SECTIONS 1, 2, 10, 11, 15, 21, 22, 28, 29, 30, AND 31, TOWNSHIP 5 SOUTH, RANGE 4 WEST, SBM

DISTRICT	COUNTY	ROUTE	THIS SHEET	SHEET NO.	TOTAL SHEETS
08	RIV	74	23, 79, 25, 76	4	8

Thomas J. Gatman
LICENSED LAND SURVEYOR
No. 24,500, 6833
Exp. 8/30/2018
DATE: 2-6-17

PROFESSIONAL LAND SURVEYOR
THOMAS J. GATMAN
No. 24,500, 6833
Exp. 8/30/2018
STATE OF CALIFORNIA

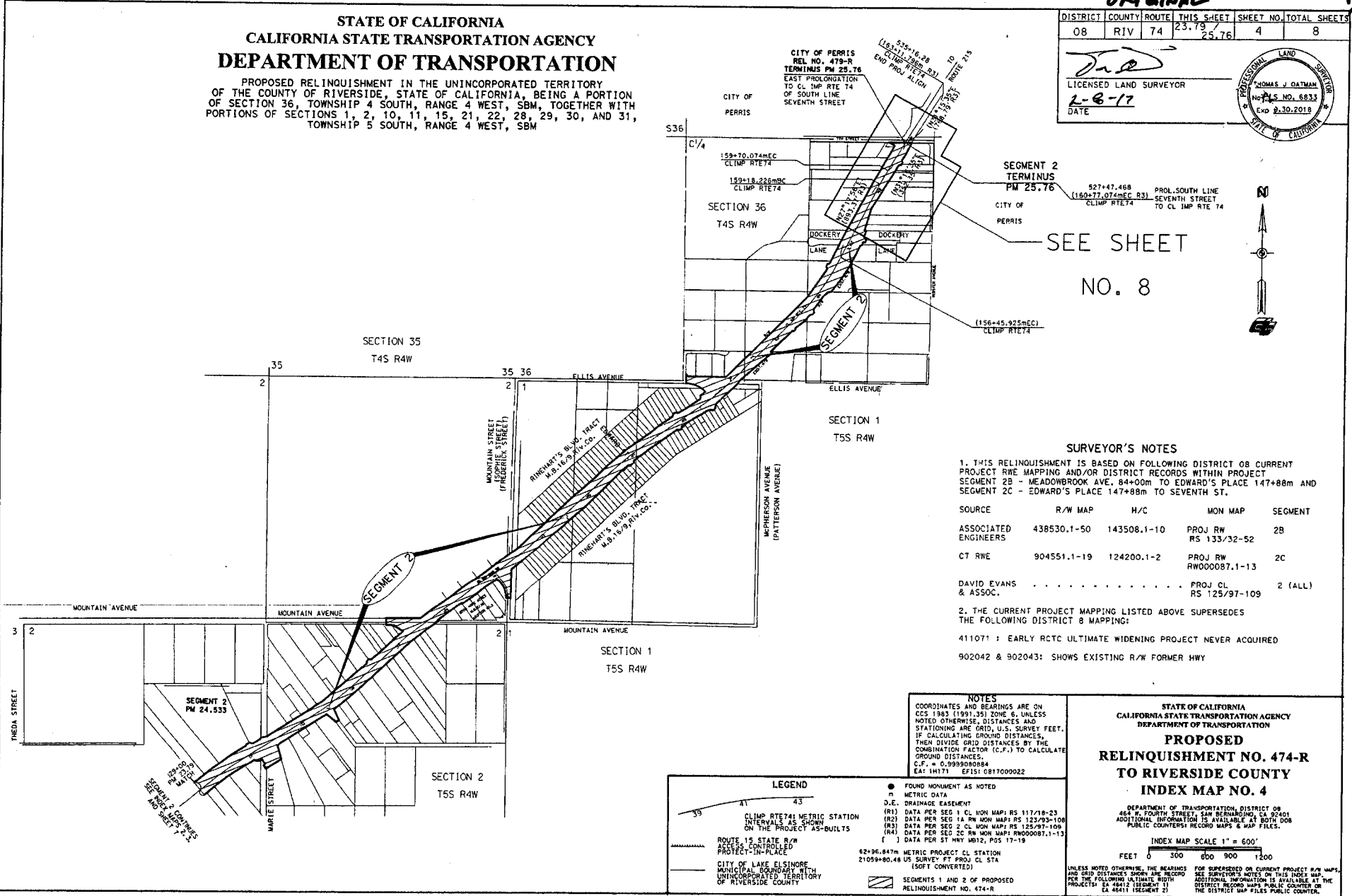

SEE SHEET
NO. 8

SURVEYOR'S NOTES

- THIS RELINQUISHMENT IS BASED ON FOLLOWING DISTRICT 08 CURRENT PROJECT R/W MAPPING AND/OR DISTRICT RECORDS WITHIN PROJECT SEGMENT 2B - MEADOWBROOK AVE. 84+00m TO EDWARD'S PLACE 147+88m AND SEGMENT 2C - EDWARD'S PLACE 147+88m TO SEVENTH ST.
- | SOURCE | R/W MAP | H/C | MON MAP | SEGMENT |
|----------------------|-------------|-------------|-----------------------|---------|
| ASSOCIATED ENGINEERS | 438530.1-50 | 143508.1-10 | PROJ RW RS 133/32-52 | 2B |
| CT RWE | 904551.1-19 | 124200.1-2 | PROJ RW RW000087.1-13 | 2C |
| DAVID EVANS & ASSOC. | | | PROJ CL RS 125/97-109 | 2 (ALL) |
- THE CURRENT PROJECT MAPPING LISTED ABOVE SUPERSEDES THE FOLLOWING DISTRICT 8 MAPPING:
411071 : EARLY RCTC ULTIMATE WIDENING PROJECT NEVER ACQUIRED
902042 & 902043: SHOWS EXISTING R/W FORMER HWY

NOTES
COORDINATES AND BEARINGS ARE ON CCS 1983 (1991.35) ZONE 8, UNLESS NOTED OTHERWISE, DISTANCES AND STATIONING ARE GRID, U.S. SURVEY FEET. IF CALCULATING GROUND DISTANCES, THEN DIVIDE GRID DISTANCES BY THE COMBINATION FACTOR (C.F.) TO CALCULATE GROUND DISTANCES.
C.F. = 0.998909084
EAT 18171 EF151 0817000922

LEGEND

- FOUND MONUMENT AS NOTED
- METRIC DATA
- D.E. DRAINAGE EASEMENT
- (R1) DATA PER SEG 1 CL MON MAP: RS 117/18-23
- (R2) DATA PER SEG 1A RW MON MAP: RS 123/93-108
- (R3) DATA PER SEG 2 CL MON MAP: RS 123/97-109
- (R4) DATA PER SEG 2C RW MON MAP: RW000087.1-13
- [] DATA PER ST. MAY 2012, POS 17-19
- 62+96.847m METRIC PROJECT CL STATION
- 21059+80.48 US SURVEY FT PROJ CL STA (SOFT CONVERTED)
- SEGMENTS 1 AND 2 OF PROPOSED RELINQUISHMENT NO. 474-R

STATE OF CALIFORNIA
CALIFORNIA STATE TRANSPORTATION AGENCY
DEPARTMENT OF TRANSPORTATION

PROPOSED RELINQUISHMENT NO. 474-R TO RIVERSIDE COUNTY INDEX MAP NO. 4

DEPARTMENT OF TRANSPORTATION, DISTRICT 08
464 W. FOURTH STREET, SAN BERNARDINO, CA 92401
ADDITIONAL INFORMATION IS AVAILABLE IN BOTH D08 PUBLIC COUNTERS RECORD MAPS & MAP FILES.

INDEX MAP SCALE 1" = 600'
FEET 0 300 600 900 1200

UNLESS NOTED OTHERWISE, THE BEARINGS AND GRID DISTANCES SHOWN ARE RECORD. SEE SURVEYOR'S NOTES ON THIS INDEX MAP FOR THE FOLLOWING ULTIMATE WIDTH ADDITIONAL INFORMATION IS AVAILABLE AT THE DISTRICT RECORD MAPS PUBLIC COUNTER OR THE DISTRICT RECORD MAPS PUBLIC COUNTER.

EXHIBIT "C"

2017-0058330
ORIGINAL

12/15

STATE OF CALIFORNIA CALIFORNIA STATE TRANSPORTATION AGENCY DEPARTMENT OF TRANSPORTATION

PROPOSED RELINQUISHMENT IN THE UNINCORPORATED TERRITORY OF THE COUNTY OF RIVERSIDE, STATE OF CALIFORNIA, BEING A PORTION OF SECTION 36, TOWNSHIP 4 SOUTH, RANGE 4 WEST, SBM, TOGETHER WITH PORTIONS OF SECTIONS 1, 2, 10, 11, 15, 21, 22, 28, 29, 30, AND 31, TOWNSHIP 5 SOUTH, RANGE 4 WEST, SBM

DISTRICT	COUNTY	ROUTE	SEG. 1 PM	SHEET NO.	TOTAL SHEETS
08	RIV	74	17.72	5	8
			18.82		

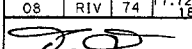
 LICENSED LAND SURVEYOR
 2-8-12
 DATE

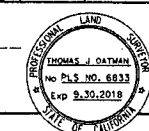

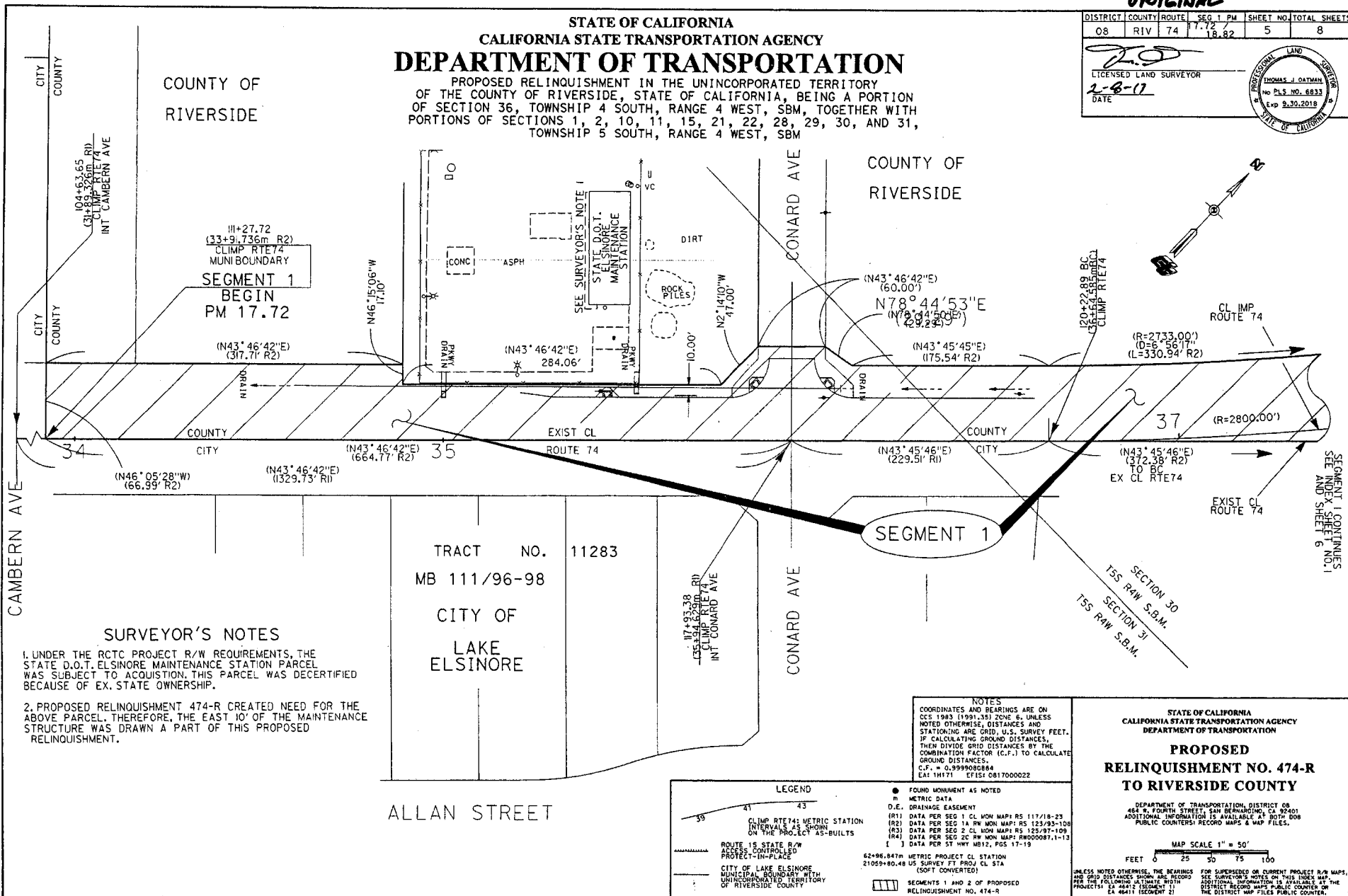

EXHIBIT "C"

2017-0058330
ORIGINAL

12/56

STATE OF CALIFORNIA
CALIFORNIA STATE TRANSPORTATION AGENCY
DEPARTMENT OF TRANSPORTATION
PROPOSED RELINQUISHMENT IN THE UNINCORPORATED TERRITORY OF THE COUNTY OF RIVERSIDE, STATE OF CALIFORNIA, BEING A PORTION OF SECTION 36, TOWNSHIP 4 SOUTH, RANGE 4 WEST, SBM, TOGETHER WITH PORTIONS OF SECTIONS 1, 2, 10, 11, 15, 21, 22, 28, 29, 30, AND 31, TOWNSHIP 5 SOUTH, RANGE 4 WEST, SBM

DISTRICT	COUNTY	ROUTE	SHEET PM	SHEET NO.	TOTAL SHEETS
08	RIV	74	PM 18.83	6	8

LICENSED LAND SURVEYOR
2-8-17
DATE

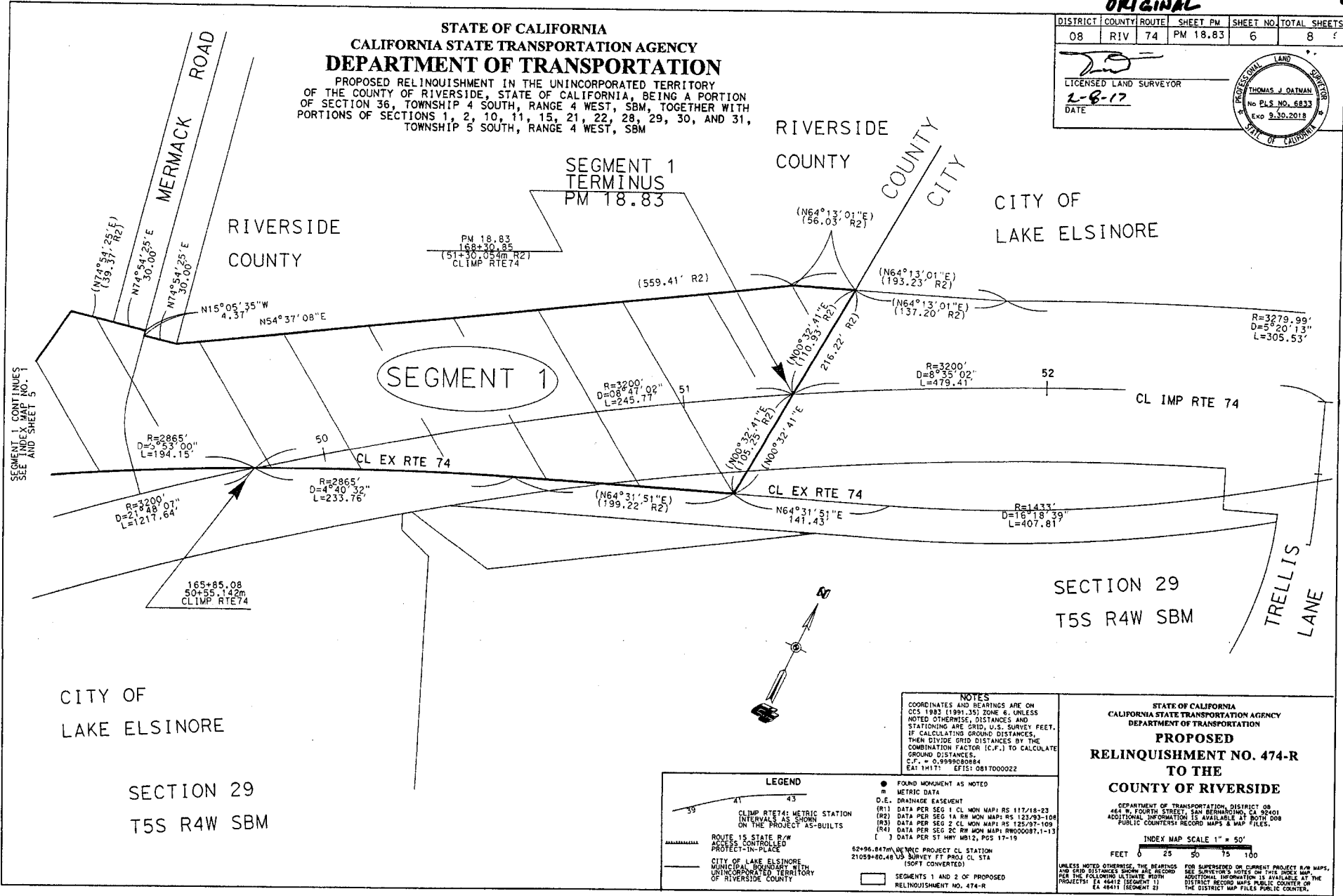

SEGMENT 1 CONTINUES
SEE INDEX MAP NO. 1
AND SHEET 5

EXHIBIT "C"

2017-0058330
ORIGINAL

12/54

STATE OF CALIFORNIA
CALIFORNIA STATE TRANSPORTATION AGENCY
DEPARTMENT OF TRANSPORTATION
PROPOSED RELINQUISHMENT IN THE UNINCORPORATED TERRITORY
OF THE COUNTY OF RIVERSIDE, STATE OF CALIFORNIA, BEING A PORTION
OF SECTION 36, TOWNSHIP 4 SOUTH, RANGE 4 WEST, SBM, TOGETHER WITH
PORTIONS OF SECTIONS 1, 2, 10, 11, 15, 21, 22, 28, 29, 30, AND 31,
TOWNSHIP 5 SOUTH, RANGE 4 WEST, SBM

DISTRICT	COUNTY	ROUTE	SEG 2 PM	SHEET NO.	TOTAL SHEETS
08	RIV	74	9.627 25.76	7	8

 LICENSED LAND SURVEYOR
 THOMAS J. DATTMAN
 No. PLS No. 6933
 Exp. 9.30.2018
 STATE OF CALIFORNIA
 DATE: 1-6-17

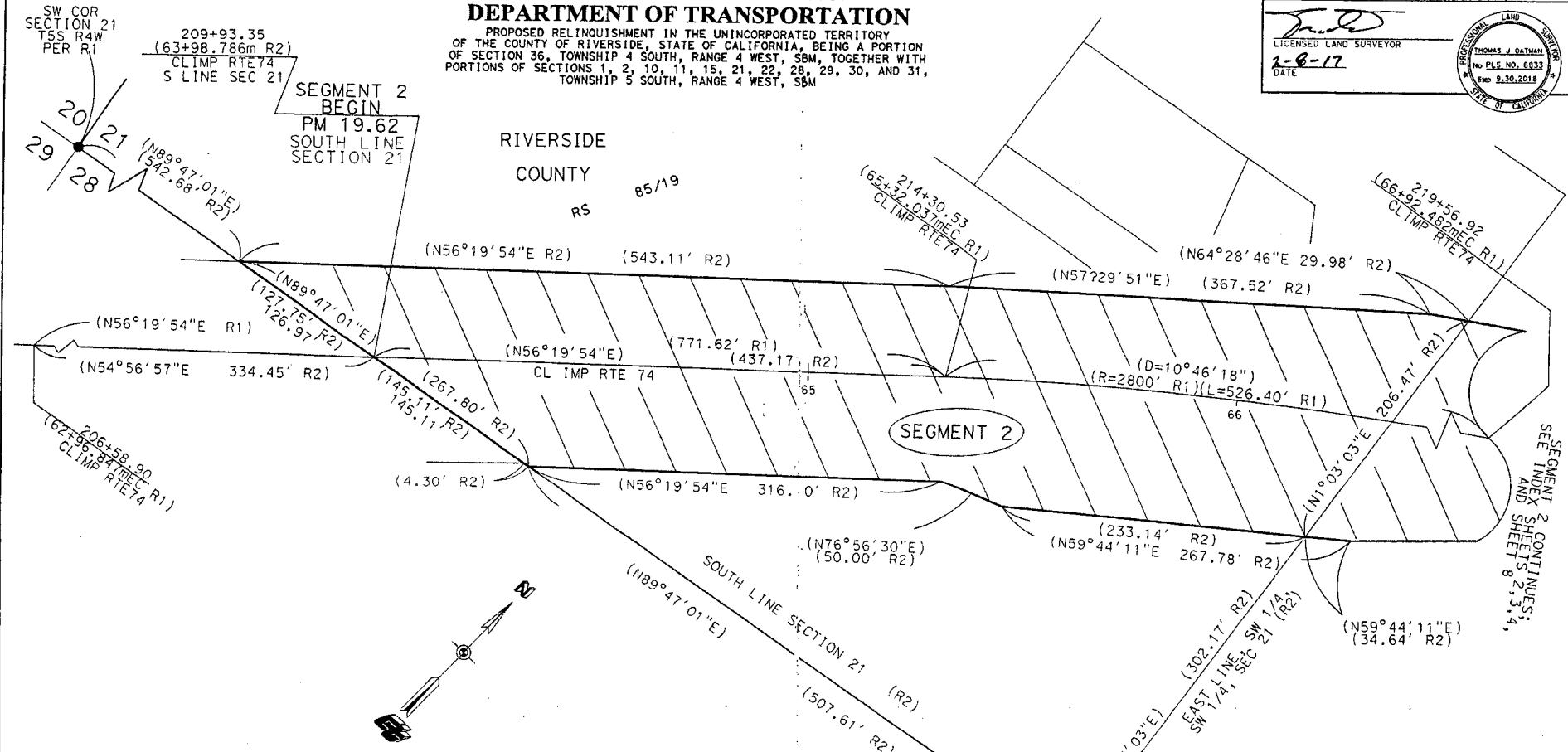

NOTES
 COORDINATES AND BEARINGS ARE ON
 CCS 1983 (1991.35) ZONE 6, UNLESS
 NOTED OTHERWISE. DISTANCES AND
 STATIONING ARE GRID, U.S. SURVEY FEET.
 IF CALCULATING GROUND DISTANCES,
 THEN DIVIDE GRID DISTANCES BY THE
 COMBINATION FACTOR (C.F.) TO CALCULATE
 GROUND DISTANCES.
 C.F. = 0.999930884
 EA: 14171, EF: 151, 0817000022

LEGEND	
	● FOUND MONUMENT AS NOTED
	m METRIC DATA
	D.E. DRAINAGE EASEMENT
	(R1) DATA PER SEG 1 CL MON MAP: RS 117/18-23
	(R2) DATA PER SEG 1A RW MON MAP: RS 123/93-108
	(R3) DATA PER SEG 2 CL MON MAP: RS 125/97-109
	(R4) DATA PER SEG 2C RW MON MAP: RH00087.1-115
	(L) DATA PER ST. INV. 0812, PDS 17-19
	62+96.847m METRIC PROJECT CL STATION
	21059+80.48 US SURVEY FT PROJ CL STA (SORT CONVERTED)
	SEGMENTS 1 AND 2 OF PROPOSED RELINQUISHMENT NO. 474-R
	ROUTE 15 STATE R/W ACCESS CONTROLLED PROTECT-IN-PLACE
	CITY OF LAKE ELSINORE MUNICIPAL BOUNDARY WITH UNINCORPORATED TERRITORY OF RIVERSIDE COUNTY

STATE OF CALIFORNIA
 CALIFORNIA STATE TRANSPORTATION AGENCY
 DEPARTMENT OF TRANSPORTATION

PROPOSED RELINQUISHMENT NO. 474-R TO THE COUNTY OF RIVERSIDE

STATE OF CALIFORNIA
 DEPARTMENT OF TRANSPORTATION, DISTRICT 08
 OFFICE OF RIGHT OF WAY ENGINEERING
 464 N. FOURTH STREET, SAN BERNARDINO, CA 92401

MAP SCALE: 1" = 50'

FEET 0 25 50 75 100

UNLESS NOTED OTHERWISE, THE BEARINGS AND GRID DISTANCES SHOWN ARE RECORD PER THE FOLLOWING ULTIMATE WIDTH PROJECTS: EA 46412 (SEGMENT 1) & EA 46411 (SEGMENT 2).

FOR PROJECT R/W INFORMATION, SEE R/W MAP RECORDS FILED ON INDEX SHEETS 1 & 2, AND 3. ADDITIONAL INFORMATION IS AVAILABLE AT THE DISTRICT RECORD MAPS PUBLIC COASTER OF THE DISTRICT MAP FILES PUBLIC COASTER.

EXHIBIT "C"

2017-0058330
ORIGINAL

12/38

STATE OF CALIFORNIA
CALIFORNIA STATE TRANSPORTATION AGENCY
DEPARTMENT OF TRANSPORTATION
PROPOSED RELINQUISHMENT IN THE UNINCORPORATED TERRITORY OF THE COUNTY OF RIVERSIDE, STATE OF CALIFORNIA, BEING A PORTION OF SECTION 36, TOWNSHIP 4 SOUTH, RANGE 4 WEST, SBM, TOGETHER WITH PORTIONS OF SECTIONS 1, 2, 10, 11, 15, 21, 22, 28, 29, 30, AND 31, TOWNSHIP 5 SOUTH, RANGE 4 WEST, SBM

DISTRICT	COUNTY	ROUTE	SEG 2 PM	SHEET NO	TOTAL SHEETS
08	RIV	74	19.62 / 25.76	8	8

LICENSED LAND SURVEYOR
Thomas J. Ortman
2-8-17
DATE

PROFESSIONAL LAND SURVEYOR
THOMAS J. ORTMAN
No P.L.S. NO. 6833
Exp. 9.30.2018
STATE OF CALIFORNIA

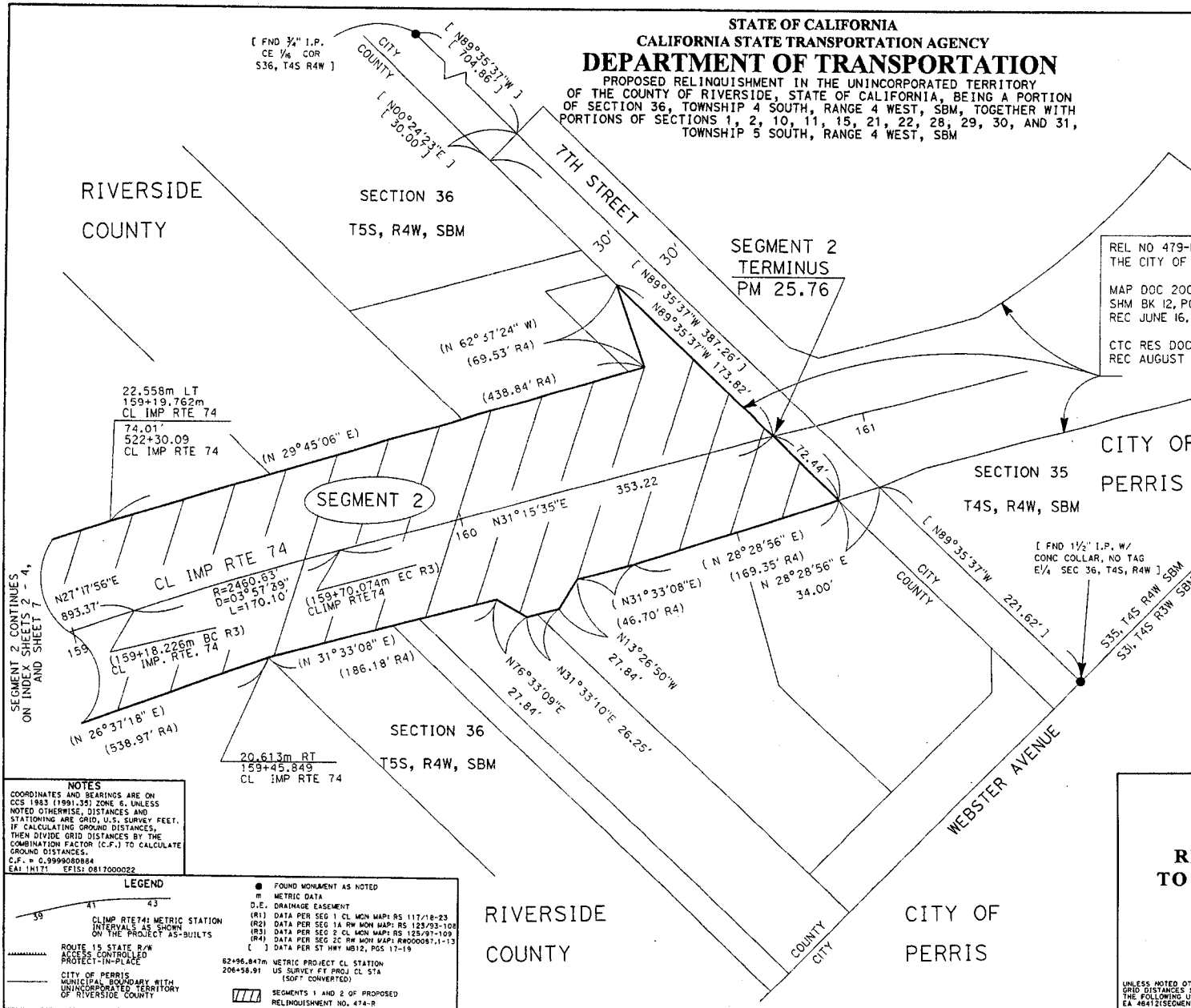

REL NO 479-R TO THE CITY OF PERRIS
MAP DOC 2009-0306933
SHM BK 12, PGS 17-19
REC JUNE 16, 2009
CTC RES DOC 2009-0441008
REC AUGUST 25, 2009

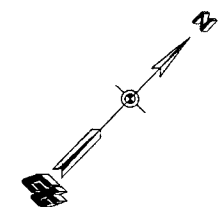

NOTES
COORDINATES AND BEARINGS ARE ON CCS 1983 (1991-93) ZONE 6, UNLESS NOTED OTHERWISE. DISTANCES AND STATIONING ARE GRID, U.S. SURVEY FEET. IF CALCULATING GROUND DISTANCES, THEN DIVIDE GRID DISTANCES BY THE COMBINATION FACTOR (C.F.) TO CALCULATE GROUND DISTANCES.
C.F. = 0.999980884
EAL-11171 EFIS: 0817000022

LEGEND

	CLIMP RTE 74 METRIC STATION INTERVALS AS SHOWN ON THE PROJECT AS-BUILTS
	ROUTE 15 STATE R/W ACCESS CONTROLLED PROTECT-IN-PLACE
	CITY OF PERRIS MUNICIPAL BOUNDARY WITH UNINCORPORATED TERRITORY OF RIVERSIDE COUNTY
	● FOUND MONUMENT AS NOTED
	○ METRIC DATA
	D.E. DRAINAGE EASEMENT
	(R1) DATA PER SEG 1 CL MON MAP: RS 117/18-23
	(R2) DATA PER SEG 1A RW MON MAP: RS 123/93-108
	(R3) DATA PER SEG 2 CL MON MAP: RS 125/91-109
	(R4) DATA PER SEG 2C RW MON MAP: R800007-11-13
	() DATA PER ST HRY MB12, PGS 17-19
	82+96.847m METRIC PROJECT CL STATION
	206+58.91 US SURVEY FT PROJ CL STA (SOFT CONVERTED)
	▨ SEGMENTS 1 AND 2 OF PROPOSED RELINQUISHMENT NO. 474-R

STATE OF CALIFORNIA
CALIFORNIA STATE TRANSPORTATION AGENCY
DEPARTMENT OF TRANSPORTATION
PROPOSED RELINQUISHMENT NO. 474-R TO THE COUNTY OF RIVERSIDE

STATE OF CALIFORNIA
DEPARTMENT OF TRANSPORTATION, DISTRICT 08
OFFICE OF RIGHT OF WAY ENGINEERING
464 W. FOURTH STREET, SAN BERNARDINO, CA 92401

MAP SCALE : 1" = 50'

FEET 0 25 50 75 100

UNLESS NOTED OTHERWISE, THE BEARINGS AND GRID DISTANCES SHOWN ARE RECORD PER THE FOLLOWING ULTIMATE WITH PROJECTS:
EA 46412(SEGMENT 1) & EA 46411(SEGMENT 2).

FOR PROJECT R/W INFORMATION, SEE R/W MAP RECORDS TABLE ON INDEX SHEETS 1, 2, AND 3. ADDITIONAL INFORMATION IS AVAILABLE AT THE DISTRICT RECORD MAPS PUBLIC COUNTER OR THE DISTRICT MAP FILES PUBLIC COUNTER.



PETER ALDANA
COUNTY OF RIVERSIDE
ASSESSOR-COUNTY CLERK-RECORDER

Recorder
P.O. Box 751
Riverside, CA 92502-0751
(951) 486-7000

www.riversideacr.com

CERTIFICATION

Pursuant to the provisions of Government Code 27361.7, I certify under the penalty of perjury that the following is a true copy of illegible wording found in the attached document:

(Print or type the page number(s) and wording below):

CLARIFICATION OF THE SEAL for the Riverside County Board of Supervisors
(embossed on document)

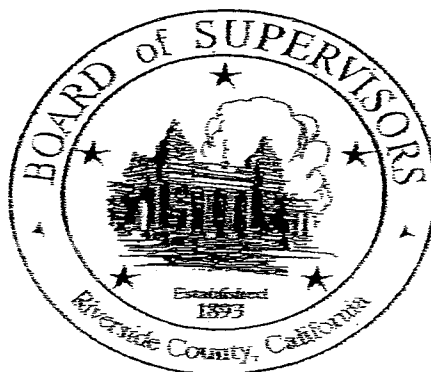

Date:

6-20-17

Signature:

Karen Barton

Print Name:

Karen Barton, Board Assistant, Riverside County Clerk of the Board

Vicinity Map

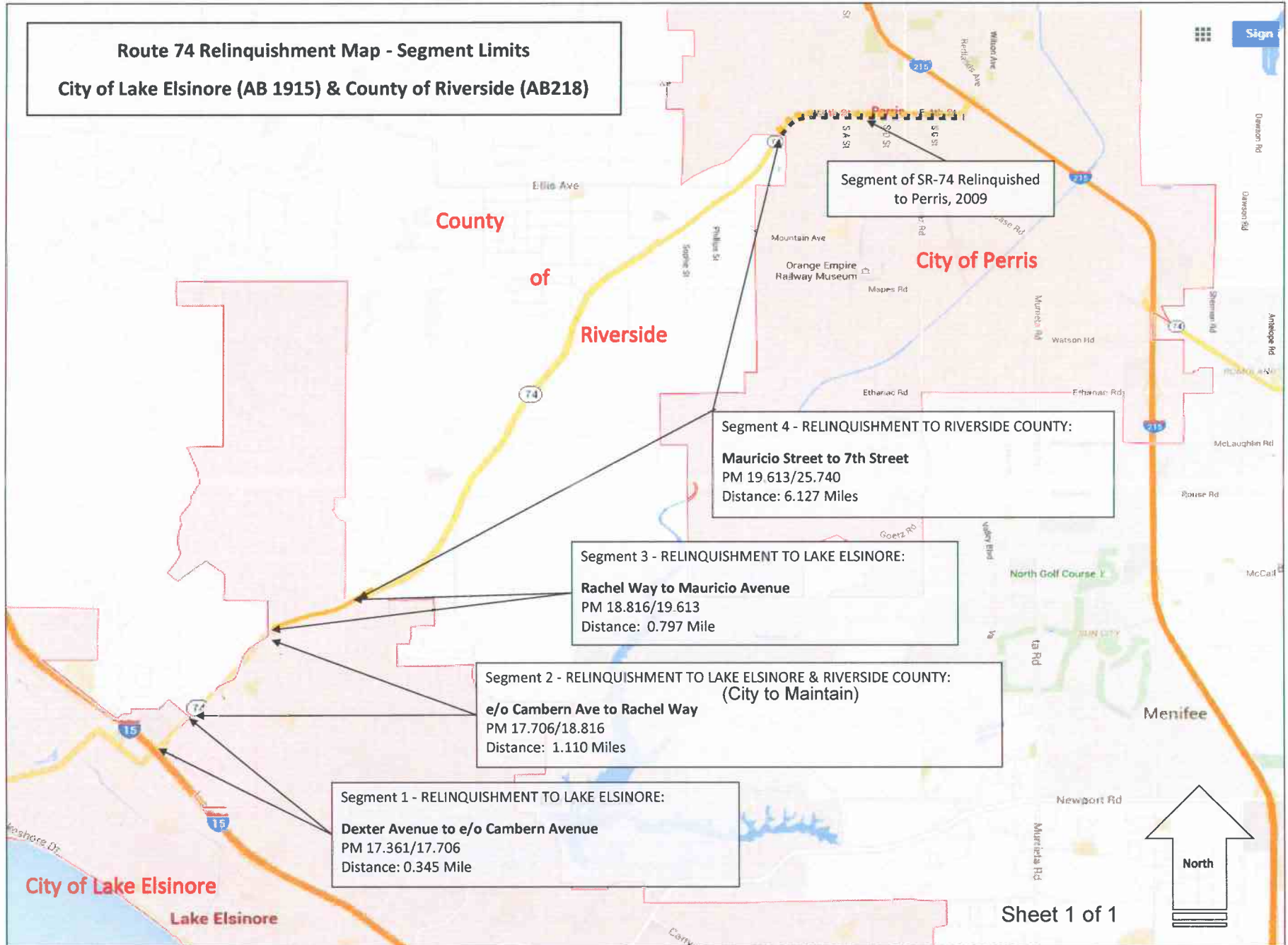

Memorandum

To: CHAIR AND COMMISSIONERS
CALIFORNIA TRANSPORTATION COMMISSION

CTC Meeting: March 15-16, 2017

Reference No.: 2.3c.
Action Item

From: NORMA ORTEGA
Chief Financial Officer

Prepared by: Janice Benton, Chief (Acting)
Division of Design

Subject: RELINQUISHMENT RESOLUTIONS

RECOMMENDATION:

The California Department of Transportation recommends the California Transportation Commission (Commission) approves the relinquishment resolutions, summarized below, that will transfer highway facilities no longer needed for the State Highway System to the local agencies identified in the summary.

ISSUE:

It has been determined that each facility in the specific relinquishment resolution summarized below is not essential to the proper functioning of the State Highway System and may be disposed of by relinquishment. Upon the recording of the approved relinquishment resolutions in the county where the facilities are located, all rights, title and interest of the State in and to the facilities to be relinquished will be transferred to the local agencies identified in the summary. The facilities are safe and drivable. The local authorities have been advised of the pending relinquishments a minimum of 90 days prior to the Commission meeting pursuant to Section 73 of the Streets and Highways Code. Any exceptions or unusual circumstances are described in the individual summaries.

RESOLUTIONS:

Resolution R-3981 – 10-Mer-99-PM 1.2/R10.5
(Request No. 16414) – 9 Segments

Relinquishes right of way in the county of Merced along Route 99 from 0.3 miles south of South Vista Avenue to 0.3 miles north of McHenry Road, consisting of superseded highway and collateral facilities. The County, by freeway agreement dated April 24, 2007 agreed to accept title upon relinquishment by the State. The 90-day notice period expires March 7, 2017.

Resolution R-3982 – 10-SJ-99-PM 8.8/9.2
(Request No. 16561) – 2 Segments

Relinquishes right of way in the city of Manteca along Route 99 along Main Street and West Lathrop Road, consisting of collateral facilities. The City, by freeway agreement dated August 3, 2010 agreed to accept title upon relinquishment by the State. The 90-day notice period expired January 15, 2017.

Resolution R-3983 – 08-Riv-74-PM 17.35/19.62
(Request No. 464-R) – 1 Segment

Relinquishes right of way in the city of Lake Elsinore on Route 74 from Dexter Avenue to the easterly city limits, under terms and conditions as stated in the relinquishment agreement dated February 13, 2017, determined to be in the best interest of the State. Authorized by Chapter 635, Statutes of 2008, which amended Section 374 of the Streets and Highways Code.

Resolution R-3984 – 08-Riv-74-PM 17.72/25.76
(Request No. 474-R) – 2 Segments

Relinquishes right of way in the county of Riverside on Route 74 from the Lake Elsinore city limits to the Perris city limits, under terms and conditions as stated in the relinquishment agreement dated February 13, 2017, determined to be in the best interest of the State. Authorized by Chapter 553, Statutes of 2015, which amended Section 374 of the Streets and Highways Code.

Memorandum

To: CHAIR AND COMMISSIONERS
CALIFORNIA TRANSPORTATION COMMISSION

CTC Meeting: March 15-16, 2017

Reference No.: 2.5b.(3)
Action Item

From: NORMA ORTEGA
Chief Financial Officer

Prepared by: Clark Paulsen, Chief (Acting)
Division of Budgets

Subject: **FINANCIAL ALLOCATION FOR SHOPP PROJECTS**
RESOLUTION FP-16-30

RECOMMENDATION:

The California Department of Transportation (Department) recommends the California Transportation Commission allocate \$8,000,000 for two projects programmed in the 2016 State Highway Operation and Protection Program (SHOPP).

ISSUE:

The attached vote list describes two SHOPP projects totaling \$8,000,000 programmed in Fiscal Year 2016-17. The Department is ready to proceed with these projects and is requesting an allocation at this time.

FINANCIAL RESOLUTION:

Resolved, that \$8,000,000 be allocated from the Budget Act of 2016, Budget Act Item 2660-302-0042 for two SHOPP projects described on the attached vote list.

The Department has complied with the National Environmental Policy Act and the California Environmental Quality Act requirements in preparing these projects.

Attachment

2.5 Highway Financial Matters

Project #	Allocation Amount	County	Dist-Co-Rte	Postmile	Location	Project Description	Project Support Expenditures	PPNO Program/Year Phase	Prgm'd Amount	Project ID	Adv Phase	Budget Year	Item # Fund Type	Program Code	Amount by Fund Type												
2.5b.(3) SHOPP Projects																											
1	\$2,200,000	Riverside	08-Riv-74	17.3/19.6	In Lake Elsinore, from Dexter Avenue to Mauricio Avenue.	<u>Outcome/Output:</u> The Department has concluded that relinquishing this portion of Route 74 is in the best interest of the State. City will assume full maintenance, ownership, responsibility, control and liability in perpetuity over the relinquished facilities.		08-3006M	SHOPP/16-17	CON ENG	\$0	2016-17	302-0042 SHA	20.20.201.160	\$2,200,000												
<p><u>Performance Measure:</u> Planned: 2.27, Actual: 2.27 Lane Miles</p> <p>Preliminary</p> <table border="1"> <thead> <tr> <th>Engineering</th> <th>Budget</th> <th>Expended</th> </tr> </thead> <tbody> <tr> <td>PA&ED</td> <td>\$0</td> <td>\$0</td> </tr> <tr> <td>PS&E</td> <td>\$0</td> <td>\$0</td> </tr> <tr> <td>R/W Supp</td> <td>\$0</td> <td>\$0</td> </tr> </tbody> </table> <p>(CEQA - CE, 10/04/2016) (NEPA - CE, 10/04/2016)</p> <p>(This is a Financial Contribution Only (FCO) to City of Lake Elsinore.)</p> <p>Concurrent programming amendment under SHOPP Amendment 16H-011; March 2017.</p> <p>Concurrent relinquishment under Resolution R-3983; March 2017.</p>																Engineering	Budget	Expended	PA&ED	\$0	\$0	PS&E	\$0	\$0	R/W Supp	\$0	\$0
Engineering	Budget	Expended																									
PA&ED	\$0	\$0																									
PS&E	\$0	\$0																									
R/W Supp	\$0	\$0																									
2	\$5,800,000	Riverside	08-Riv-74	17.7/25.8	In Riverside County, from east of Cambren Avenue (PM 17.70) to west of Trellis Lane (PM 18.83) and from Mauricio Avenue (PM 19.62) to 7th Street (PM 25.75)	<u>Outcome/Output:</u> The Department has concluded that relinquishing this portion of Route 74 is in the best interest of the State. County will assume full maintenance, ownership, responsibility, control and liability in perpetuity over the relinquished facilities.		08-3006N	SHOPP/16-17	CON ENG	\$0	2016-17	302-0042 SHA	20.20.201.160	\$5,800,000												
<p><u>Performance Measure:</u> Planned: 7.26, Actual: 7.26 Lane Miles</p> <p>Preliminary</p> <table border="1"> <thead> <tr> <th>Engineering</th> <th>Budget</th> <th>Expended</th> </tr> </thead> <tbody> <tr> <td>PA&ED</td> <td>\$0</td> <td>\$0</td> </tr> <tr> <td>PS&E</td> <td>\$0</td> <td>\$0</td> </tr> <tr> <td>R/W Supp</td> <td>\$0</td> <td>\$0</td> </tr> </tbody> </table> <p>(CEQA - CE, 10/4/2016) (NEPA - CE, 10/4/2016)</p> <p>(This is a Financial Contribution Only (FCO) to County of Riverside.)</p> <p>Concurrent programming amendment under SHOPP Amendment 16H-011; March 2017.</p> <p>Concurrent relinquishment under Resolution R-3984; March 2017.</p>																Engineering	Budget	Expended	PA&ED	\$0	\$0	PS&E	\$0	\$0	R/W Supp	\$0	\$0
Engineering	Budget	Expended																									
PA&ED	\$0	\$0																									
PS&E	\$0	\$0																									
R/W Supp	\$0	\$0																									