



Easy Peel® Labels
Use Avery® Template 5160®

Feed Paper   Bend along line to
expose Pop-up Edge™

 **AVERY® 5160®**

GPA01176- Applicant

Saint Jeanne de Lestonnac School
c/o Sister Ernestine Velarde
16791 East Main Street
Tustin, CA 92780

GPA01176- Applicant

Saint Jeanne de Lestonnac School
c/o Sister Ernestine Velarde
16791 East Main Street
Tustin, CA 92780

GPA01176- Applicant

Saint Jeanne de Lestonnac School
c/o Sister Ernestine Velarde
16791 East Main Street
Tustin, CA 92780

GPA01176- Applicant

Saint Jeanne de Lestonnac School
c/o Sister Ernestine Velarde
16791 East Main Street
Tustin, CA 92780

GPA01176- Applicant

Saint Jeanne de Lestonnac School
c/o Sister Ernestine Velarde
16791 East Main Street
Tustin, CA 92780

GPA01176- Applicant

Saint Jeanne de Lestonnac School
c/o Sister Ernestine Velarde
16791 East Main Street
Tustin, CA 92780

GPA01176- Applicant

Saint Jeanne de Lestonnac School
c/o Sister Ernestine Velarde
16791 East Main Street
Tustin, CA 92780

GPA01176- Applicant

Saint Jeanne de Lestonnac School
c/o Sister Ernestine Velarde
16791 East Main Street
Tustin, CA 92780

GPA01176- Owner

Saint Jeanne de Lestonnac School
c/o Sister Ernestine Velarde
16791 East Main Street
Tustin, CA 92780

GPA01176- Owner

Saint Jeanne de Lestonnac School
c/o Sister Ernestine Velarde
16791 East Main Street
Tustin, CA 92780

GPA01176- Owner

Saint Jeanne de Lestonnac School
c/o Sister Ernestine Velarde
16791 East Main Street
Tustin, CA 92780

GPA01176- Owner

Saint Jeanne de Lestonnac School
c/o Sister Ernestine Velarde
16791 East Main Street
Tustin, CA 92780

GPA01176- Owner

Saint Jeanne de Lestonnac School
c/o Sister Ernestine Velarde
16791 East Main Street
Tustin, CA 92780

GPA01176- Owner

Saint Jeanne de Lestonnac School
c/o Sister Ernestine Velarde
16791 East Main Street
Tustin, CA 92780

GPA01176- Owner

Saint Jeanne de Lestonnac School
c/o Sister Ernestine Velarde
16791 East Main Street
Tustin, CA 92780

GPA01176- Owner

Saint Jeanne de Lestonnac School
c/o Sister Ernestine Velarde
16791 East Main Street
Tustin, CA 92780

GPA01176- Representative

MDMG, Inc.
c/o Larry Markham
41635 Enterprise Circle North, Suite B
Temecula, CA 92590

GPA01176- Representative

MDMG, Inc.
c/o Larry Markham
41635 Enterprise Circle North, Suite B
Temecula, CA 92590

GPA01176- Representative

MDMG, Inc.
c/o Larry Markham
41635 Enterprise Circle North, Suite B
Temecula, CA 92590

GPA01176- Representative

MDMG, Inc.
c/o Larry Markham
41635 Enterprise Circle North, Suite B
Temecula, CA 92590

GPA01176- Representative

MDMG, Inc.
c/o Larry Markham
41635 Enterprise Circle North, Suite B
Temecula, CA 92590

GPA01176- Representative

MDMG, Inc.
c/o Larry Markham
41635 Enterprise Circle North, Suite B
Temecula, CA 92590

GPA01176- Representative

MDMG, Inc.
c/o Larry Markham
41635 Enterprise Circle North, Suite B
Temecula, CA 92590

GPA01176- Representative

MDMG, Inc.
c/o Larry Markham
41635 Enterprise Circle North, Suite B
Temecula, CA 92590

Étiquettes faciles à peler
Utilisez le gabarit AVERY® 5160®

Sens de
chargement

Repliez à la hachure afin de
révéler le rebord Pop-up™

www.avery.com
1-800-GO-AVERY

GPA01176- Applicant

Saint Jeanne de Lestonnac School
c/o Sister Ernestine Velarde
16791 East Main Street
Tustin, CA 92780

GPA01176- Applicant

Saint Jeanne de Lestonnac School
c/o Sister Ernestine Velarde
16791 East Main Street
Tustin, CA 92780

GPA01176- Applicant

Saint Jeanne de Lestonnac School
c/o Sister Ernestine Velarde
16791 East Main Street
Tustin, CA 92780

GPA01176- Applicant

Saint Jeanne de Lestonnac School
c/o Sister Ernestine Velarde
16791 East Main Street
Tustin, CA 92780

GPA01176- Applicant

Saint Jeanne de Lestonnac School
c/o Sister Ernestine Velarde
16791 East Main Street
Tustin, CA 92780

GPA01176- Applicant

Saint Jeanne de Lestonnac School
c/o Sister Ernestine Velarde
16791 East Main Street
Tustin, CA 92780

GPA01176- Applicant

Saint Jeanne de Lestonnac School
c/o Sister Ernestine Velarde
16791 East Main Street
Tustin, CA 92780

GPA01176- Owner

Saint Jeanne de Lestonnac School
c/o Sister Ernestine Velarde
16791 East Main Street
Tustin, CA 92780

GPA01176- Owner

Saint Jeanne de Lestonnac School
c/o Sister Ernestine Velarde
16791 East Main Street
Tustin, CA 92780

GPA01176- Owner

Saint Jeanne de Lestonnac School
c/o Sister Ernestine Velarde
16791 East Main Street
Tustin, CA 92780

GPA01176- Owner

Saint Jeanne de Lestonnac School
c/o Sister Ernestine Velarde
16791 East Main Street
Tustin, CA 92780

GPA01176- Owner

Saint Jeanne de Lestonnac School
c/o Sister Ernestine Velarde
16791 East Main Street
Tustin, CA 92780

GPA01176- Owner

Saint Jeanne de Lestonnac School
c/o Sister Ernestine Velarde
16791 East Main Street
Tustin, CA 92780

GPA01176- Owner

Saint Jeanne de Lestonnac School
c/o Sister Ernestine Velarde
16791 East Main Street
Tustin, CA 92780

GPA01176- Representative

MDMG, Inc.
c/o Larry Markham
41635 Enterprise Circle North, Suite B
Temecula, CA 92590

GPA01176- Representative

MDMG, Inc.
c/o Larry Markham
41635 Enterprise Circle North, Suite B
Temecula, CA 92590

GPA01176- Representative

MDMG, Inc.
c/o Larry Markham
41635 Enterprise Circle North, Suite B
Temecula, CA 92590

GPA01176- Representative

MDMG, Inc.
c/o Larry Markham
41635 Enterprise Circle North, Suite B
Temecula, CA 92590

GPA01176- Representative

MDMG, Inc.
c/o Larry Markham
41635 Enterprise Circle North, Suite B
Temecula, CA 92590

GPA01176- Representative

MDMG, Inc.
c/o Larry Markham
41635 Enterprise Circle North, Suite B
Temecula, CA 92590

GPA01176- Representative

MDMG, Inc.
c/o Larry Markham
41635 Enterprise Circle North, Suite B
Temecula, CA 92590

RIVERSIDE COUNTY BOARD OF SUPERVISORS
Request to Speak



Submit request to the Clerk of Board. Speakers are entitled to three (3) minutes, subject to Board Rules listed on the reverse side of this form.

Date: 8/20/17 Agenda #: 17.1

SPEAKER'S NAME: Matthew Fagan
(Print Name)

Address: 42011 Avenida Vista Ladera
(Only required if follow-up mail response is requested)

City: Temecula Zip: 92591

Phone #: 951.265.5428 Email: _____

I AM:

- The Applicant
- A Neighbor
- Applicant's Representative
- Other Interested Party

PLEASE INDICATE YOUR POSITION BELOW:

- I wish to speak
- I DO NOT wish to speak
- I wish to speak with a Media Presentation

I YIELD my 3 minutes to the following speaker:
(Maximum 2 Yields per Speaker)

(Name)

Position on Agenda Item:

- In Favor
- Neutral
- Opposed

BOARD RULES

Requests to Address Board on "Agenda" Items:

You may request to be heard on a published agenda item. Requests to be heard must be submitted to the Clerk of the Board before the scheduled meeting time.

Power Point Presentations/Printed Material:

Speakers who intend to conduct a formalized Power Point presentation or provide printed material must notify the Clerk of the Board's Office, 24 hours in advance of the Board meeting, insuring that the Clerk's Office has sufficient copies of all printed materials and at least one (1) copy of the Power Point CD. Copies of printed material given to the Clerk will be provided to each Supervisor. If you have the need to use the overhead "Elmo" projector at the Board meeting, please insure your material is clear and with proper contrast, notifying the Clerk well ahead of the meeting, of your intent to use the Elmo.

Individual Speaker Limits:

Individual speakers are limited to a maximum of three (3) minutes. Please step up to the podium when the Chairman calls your name and begin speaking immediately. The Chairman adheres to a strict three (3) minutes per speaker. ***Note: If you intend to give your time to a "Group/Organized Presentation", please state so clearly at the very bottom of the reverse side of this form.***

Group/Organized Presentations:

Group/organized presentations with more than one (1) speaker will be limited to nine (9) minutes at the Chairman's discretion. The organizer of the presentation will automatically receive the first three (3) minutes, with the remaining six (6) minutes relinquished by other speakers, as requested by them on a completed "Request to Speak" form, and clearly indicated at the front bottom of the form.

Addressing the Board & Acknowledgement by Chairman:

The Chairman will determine what order the speakers will address the Board, and will call on all speakers in pairs. The first speaker should immediately step to the podium and begin addressing the Board. The second speaker should take up a position in the front row to quickly step up to the podium after the preceding speaker. This is to afford an efficient and timely Board meeting, giving all attendees the opportunity to make their case. Speakers are prohibited from making personal attacks, and/or using coarse, crude, profane or vulgar language while speaking to the Board members, staff, the general public and/or meeting participants. Such behavior, at the discretion of the Board Chairman may result in removal from the Board Chambers by Sheriff Deputies.

***PLEASE TURN OFF ALL CELL PHONES AND PAGERS WHILE THE PUBLIC HEARING IS IN SESSION OR SWITCH THEM TO VIBRATE AND ANSWER CALLS AFTER LEAVING THE ROOM.**

RIVERSIDE COUNTY BOARD OF SUPERVISORS
Request to Speak



Submit request to the Clerk of Board. Speakers are entitled to three (3) minutes, subject to Board Rules listed on the reverse side of this form.

Date: 6/20/17 Agenda #: 17.1

SPEAKER'S NAME: Kathy Schneider
(Print Name)

Address: _____
(Only required if follow-up mail response is requested)

City: _____ Zip: _____

Phone #: _____ Email: kathyodn@gmail.com

- I AM:
- The Applicant
 - A Neighbor
 - Applicant's Representative
 - Other Interested Party

PLEASE INDICATE YOUR POSITION BELOW:

- I wish to speak
- I DO NOT wish to speak
- I wish to speak with a Media Presentation

I YIELD my 3 minutes to the following speaker:
(Maximum 2 Yields per Speaker)

Kathy Schneider
(Name)

Position on Agenda Item:

- In Favor
- Neutral
- Opposed

BOARD RULES

Requests to Address Board on "Agenda" Items:

You may request to be heard on a published agenda item. Requests to be heard must be submitted to the Clerk of the Board before the scheduled meeting time.

Power Point Presentations/Printed Material:

Speakers who intend to conduct a formalized Power Point presentation or provide printed material must notify the Clerk of the Board's Office, 24 hours in advance of the Board meeting, insuring that the Clerk's Office has sufficient copies of all printed materials and at least one (1) copy of the Power Point CD. Copies of printed material given to the Clerk will be provided to each Supervisor. If you have the need to use the overhead "Elmo" projector at the Board meeting, please insure your material is clear and with proper contrast, notifying the Clerk well ahead of the meeting, of your intent to use the Elmo.

Individual Speaker Limits:

Individual speakers are limited to a maximum of three (3) minutes. Please step up to the podium when the Chairman calls your name and begin speaking immediately. The Chairman adheres to a strict three (3) minutes per speaker. **Note: If you intend to give your time to a "Group/Organized Presentation", please state so clearly at the very bottom of the reverse side of this form.**

Group/Organized Presentations:

Group/organized presentations with more than one (1) speaker will be limited to nine (9) minutes at the Chairman's discretion. The organizer of the presentation will automatically receive the first three (3) minutes, with the remaining six (6) minutes relinquished by other speakers, as requested by them on a completed "Request to Speak" form, and clearly indicated at the front bottom of the form.

Addressing the Board & Acknowledgement by Chairman:

The Chairman will determine what order the speakers will address the Board, and will call on all speakers in pairs. The first speaker should immediately step to the podium and begin addressing the Board. The second speaker should take up a position in the front row to quickly step up to the podium after the preceding speaker. This is to afford an efficient and timely Board meeting, giving all attendees the opportunity to make their case. Speakers are prohibited from making personal attacks, and/or using coarse, crude, profane or vulgar language while speaking to the Board members, staff, the general public and/or meeting participants. Such behavior, at the discretion of the Board Chairman may result in removal from the Board Chambers by Sheriff Deputies.

***PLEASE TURN OFF ALL CELL PHONES AND PAGERS WHILE THE PUBLIC HEARING IS IN SESSION OR SWITCH THEM TO VIBRATE AND ANSWER CALLS AFTER LEAVING THE ROOM.**

RIVERSIDE COUNTY BOARD OF SUPERVISORS
Request to Speak

Submit request to the Clerk of Board. Speakers are entitled to three (3) minutes, subject to Board Rules listed on the reverse side of this form.

Date: June 20 / 17 Agenda #: 17.1.

SPEAKER'S NAME: Gloria Londono
(Print Name)

Address: 39300 Dc. de Perola RD.
(Only required if follow-up mail response is requested)

City: TEMECULA CA Zip: 92592

Phone #: 714-656-7807 Email: srglondono@odnwa.org

I AM:

- The Applicant A Neighbor
 Applicant's Representative Other Interested Party

PLEASE INDICATE YOUR POSITION BELOW:

- I wish to speak I DO NOT wish to speak
 I wish to speak with a Media Presentation

I YIELD my 3 minutes to the following speaker:
(Maximum 2 Yields per Speaker)

Gloria B. Londono B. odn
(Name)

Position on Agenda Item:

- In Favor Neutral Opposed

BOARD RULES

Requests to Address Board on "Agenda" Items:

You may request to be heard on a published agenda item. Requests to be heard must be submitted to the Clerk of the Board before the scheduled meeting time.

Power Point Presentations/Printed Material:

Speakers who intend to conduct a formalized Power Point presentation or provide printed material must notify the Clerk of the Board's Office, 24 hours in advance of the Board meeting, insuring that the Clerk's Office has sufficient copies of all printed materials and at least one (1) copy of the Power Point CD. Copies of printed material given to the Clerk will be provided to each Supervisor. If you have the need to use the overhead "Elmo" projector at the Board meeting, please insure your material is clear and with proper contrast, notifying the Clerk well ahead of the meeting, of your intent to use the Elmo.

Individual Speaker Limits:

Individual speakers are limited to a maximum of three (3) minutes. Please step up to the podium when the Chairman calls your name and begin speaking immediately. The Chairman adheres to a strict three (3) minutes per speaker. **Note: If you intend to give your time to a "Group/Organized Presentation", please state so clearly at the very bottom of the reverse side of this form.**

Group/Organized Presentations:

Group/organized presentations with more than one (1) speaker will be limited to nine (9) minutes at the Chairman's discretion. The organizer of the presentation will automatically receive the first three (3) minutes, with the remaining six (6) minutes relinquished by other speakers, as requested by them on a completed "Request to Speak" form, and clearly indicated at the front bottom of the form.

Addressing the Board & Acknowledgement by Chairman:

The Chairman will determine what order the speakers will address the Board, and will call on all speakers in pairs. The first speaker should immediately step to the podium and begin addressing the Board. The second speaker should take up a position in the front row to quickly step up to the podium after the preceding speaker. This is to afford an efficient and timely Board meeting, giving all attendees the opportunity to make their case. Speakers are prohibited from making personal attacks, and/or using coarse, crude, profane or vulgar language while speaking to the Board members, staff, the general public and/or meeting participants. Such behavior, at the discretion of the Board Chairman may result in removal from the Board Chambers by Sheriff Deputies.

***PLEASE TURN OFF ALL CELL PHONES AND PAGERS WHILE THE PUBLIC HEARING IS IN SESSION OR SWITCH THEM TO VIBRATE AND ANSWER CALLS AFTER LEAVING THE ROOM.**

RIVERSIDE COUNTY BOARD OF SUPERVISORS
Request to Speak

Submit request to the Clerk of Board. Speakers are entitled to three (3) minutes, subject to Board Rules listed on the reverse side of this form.

Date: June 20, 2017 Agenda #: 17.1

SPEAKER'S NAME: no speaker

Address: 39300 De Portola Rd
(Only required if follow-up mail response is requested)
Leticia (Print Name) Salazar

City: Temecula CA Zip: 92592

Phone #: 714 721 8849 Email: leticiasalazar@warc.com

I AM:

- The Applicant
- A Neighbor
- Applicant's Representative
- Other Interested Party

PLEASE INDICATE YOUR POSITION BELOW:

- I wish to speak
- I DO NOT wish to speak
- I wish to speak with a Media Presentation
- I YIELD my 3 minutes to the following speaker:
(Maximum 2 Yields per Speaker)

Litter Day
(Name)

Position on Agenda Item:

- In Favor
- Neutral
- Opposed

BOARD RULES

Requests to Address Board on "Agenda" Items:

You may request to be heard on a published agenda item. Requests to be heard must be submitted to the Clerk of the Board before the scheduled meeting time.

Power Point Presentations/Printed Material:

Speakers who intend to conduct a formalized Power Point presentation or provide printed material must notify the Clerk of the Board's Office, 24 hours in advance of the Board meeting, insuring that the Clerk's Office has sufficient copies of all printed materials and at least one (1) copy of the Power Point CD. Copies of printed material given to the Clerk will be provided to each Supervisor. If you have the need to use the overhead "Elmo" projector at the Board meeting, please insure your material is clear and with proper contrast, notifying the Clerk well ahead of the meeting, of your intent to use the Elmo.

Individual Speaker Limits:

Individual speakers are limited to a maximum of three (3) minutes. Please step up to the podium when the Chairman calls your name and begin speaking immediately. The Chairman adheres to a strict three (3) minutes per speaker. ***Note: If you intend to give your time to a "Group/Organized Presentation", please state so clearly at the very bottom of the reverse side of this form.***

Group/Organized Presentations:

Group/organized presentations with more than one (1) speaker will be limited to nine (9) minutes at the Chairman's discretion. The organizer of the presentation will automatically receive the first three (3) minutes, with the remaining six (6) minutes relinquished by other speakers, as requested by them on a completed "Request to Speak" form, and clearly indicated at the front bottom of the form.

Addressing the Board & Acknowledgement by Chairman:

The Chairman will determine what order the speakers will address the Board, and will call on all speakers in pairs. The first speaker should immediately step to the podium and begin addressing the Board. The second speaker should take up a position in the front row to quickly step up to the podium after the preceding speaker. This is to afford an efficient and timely Board meeting, giving all attendees the opportunity to make their case. Speakers are prohibited from making personal attacks, and/or using coarse, crude, profane or vulgar language while speaking to the Board members, staff, the general public and/or meeting participants. Such behavior, at the discretion of the Board Chairman may result in removal from the Board Chambers by Sheriff Deputies.

***PLEASE TURN OFF ALL CELL PHONES AND PAGERS WHILE THE PUBLIC HEARING IS IN SESSION OR SWITCH THEM TO VIBRATE AND ANSWER CALLS AFTER LEAVING THE ROOM.**

RIVERSIDE COUNTY BOARD OF SUPERVISORS
Request to Speak

Submit request to the Clerk of Board. Speakers are entitled to three (3) minutes, subject to Board Rules listed on the reverse side of this form.

Date: June 20 Agenda #: 17.1

SPEAKER'S NAME: Sister Ernestine Velasco
(Print Name)

Address: St. Jeanne de Lestonnac School
(Only required if follow-up mail response is requested)

City: Temecula Zip: 92592

Phone #: 914-235-4519 Email: ernestineodk

@gmail

I AM:

The Applicant

A Neighbor

Applicant's Representative

Other Interested Party

PLEASE INDICATE YOUR POSITION BELOW:

I wish to speak I DO NOT wish to speak

I wish to speak with a Media Presentation

I YIELD my 3 minutes to the following speaker:
(Maximum 2 Yields per Speaker)

(Name)

Position on Agenda Item:

In Favor

Neutral

Opposed

BOARD RULES

Requests to Address Board on "Agenda" Items:

You may request to be heard on a published agenda item. Requests to be heard must be submitted to the Clerk of the Board before the scheduled meeting time.

Power Point Presentations/Printed Material:

Speakers who intend to conduct a formalized Power Point presentation or provide printed material must notify the Clerk of the Board's Office, 24 hours in advance of the Board meeting, insuring that the Clerk's Office has sufficient copies of all printed materials and at least one (1) copy of the Power Point CD. Copies of printed material given to the Clerk will be provided to each Supervisor. If you have the need to use the overhead "Elmo" projector at the Board meeting, please insure your material is clear and with proper contrast, notifying the Clerk well ahead of the meeting, of your intent to use the Elmo.

Individual Speaker Limits:

Individual speakers are limited to a maximum of three (3) minutes. Please step up to the podium when the Chairman calls your name and begin speaking immediately. The Chairman adheres to a strict three (3) minutes per speaker. **Note: If you intend to give your time to a "Group/Organized Presentation", please state so clearly at the very bottom of the reverse side of this form.**

Group/Organized Presentations:

Group/organized presentations with more than one (1) speaker will be limited to nine (9) minutes at the Chairman's discretion. The organizer of the presentation will automatically receive the first three (3) minutes, with the remaining six (6) minutes relinquished by other speakers, as requested by them on a completed "Request to Speak" form, and clearly indicated at the front bottom of the form.

Addressing the Board & Acknowledgement by Chairman:

The Chairman will determine what order the speakers will address the Board, and will call on all speakers in pairs. The first speaker should immediately step to the podium and begin addressing the Board. The second speaker should take up a position in the front row to quickly step up to the podium after the preceding speaker. This is to afford an efficient and timely Board meeting, giving all attendees the opportunity to make their case. Speakers are prohibited from making personal attacks, and/or using coarse, crude, profane or vulgar language while speaking to the Board members, staff, the general public and/or meeting participants. Such behavior, at the discretion of the Board Chairman may result in removal from the Board Chambers by Sheriff Deputies.

***PLEASE TURN OFF ALL CELL PHONES AND PAGERS WHILE THE PUBLIC HEARING IS IN SESSION OR SWITCH THEM TO VIBRATE AND ANSWER CALLS AFTER LEAVING THE ROOM.**

NOTICE OF PUBLIC HEARING BEFORE THE BOARD OF SUPERVISORS OF RIVERSIDE COUNTY ON A GENERAL PLAN AMENDMENT IN THE RANCHO CALIFORNIA – SOUTHWEST AREA, THIRD SUPERVISORIAL DISTRICT AND INTENT TO FILE NOTICE OF EXEMPTION

NOTICE IS HEREBY GIVEN that a public hearing will be held before the Board of Supervisors of Riverside County, California, on the 1st Floor Board Chambers, County Administrative Center, 4080 Lemon Street, Riverside, on **Tuesday, June 20, 2017 at 10:30 A.M.** or as soon as possible thereafter, to consider the application submitted by Sisters of the Company of Mary Our Lady – MDMG, on **General Plan Amendment No. 1176**, which proposes to amend the boundary of the Temecula Valley Wine Country Policy Area by removing approximately 17 acres from the Policy Area (“the project”). The project is located northerly of Avenida Lestonnac, southerly of Rancho California Road, easterly of Avenida Olgita, and westerly of Avenida Bordeaux in the Rancho California Zoning - Southwest Area Plan, Third Supervisorial District.

The Planning Commission recommended that the Board of Supervisors approve the project and also determined that the project is exempt from the provisions of the California Environmental Quality Act.

The project case file may be viewed from the date of this notice until the public hearing, Monday through Friday, from 8:00 a.m. to 5:00 p.m. at the Clerk of the Board of Supervisors at 4080 Lemon Street, 1st Floor, Riverside, California 92501, and at the Riverside County Planning Department at 4080 Lemon Street, 12th Floor, Riverside, California 92501.

FOR FURTHER INFORMATION REGARDING THIS PROJECT, PLEASE CONTACT DEBORAH BRADFORD, PROJECT PLANNER, AT (951) 955-6646 OR EMAIL Dbradfod@rivco.org.

Any person wishing to testify in support of or in opposition to the project may do so in writing between the date of this notice and the public hearing, or may appear and be heard at the time and place noted above. All written comments received prior to the public hearing will be submitted to the Board of Supervisors and the Board of Supervisors will consider such comments, in addition to any oral testimony, before making a decision on the project.

If you challenge the above item in court, you may be limited to raising only those issues you or someone else raised at the public hearing described in this notice, or in written correspondence to the Planning Commission or Board of Supervisors at, or prior to, the public hearing. Be advised that as a result of the public hearing and the consideration of all public comment, written and oral, the Board of Supervisors may amend, in whole or in part, the project and/or the related environmental document. Accordingly, the designations, development standards, design or improvements, or any properties or lands within the boundaries of the project, may be changed in a way other than specifically proposed.

Please send all written correspondence to: Clerk of the Board, 4080 Lemon Street, 1st Floor, Post Office Box 1147, Riverside, CA 92502-1147

Alternative formats available upon request to individuals with disabilities. If you require reasonable accommodation, please contact Lisa Wagner at (951) 955-1063 or email at LWagner@rivco.org, 72 hours prior to the hearing.

Dated: June 7, 2017

Kecia Harper-Ihem, Clerk of the Board
By: Cecilia Gil, Board Assistant

17-1 of 06/20/17

NOTICE OF PUBLIC HEARING BEFORE THE BOARD OF SUPERVISORS OF RIVERSIDE COUNTY ON A GENERAL PLAN AMENDMENT IN THE RANCHO CALIFORNIA – SOUTHWEST AREA, THIRD SUPERVISORIAL DISTRICT AND INTENT TO FILE NOTICE OF EXEMPTION

NOTICE IS HEREBY GIVEN that a public hearing will be held before the Board of Supervisors of Riverside County, California, on the 1st Floor Board Chambers, County Administrative Center, 4080 Lemon Street, Riverside, on **Tuesday, June 20, 2017 at 10:30 A.M.** or as soon as possible thereafter, to consider the application submitted by Sisters of the Company of Mary Our Lady – MDMG, on **General Plan Amendment No. 1176**, which proposes to amend the boundary of the Temecula Valley Wine Country Policy Area by removing approximately 17 acres from the Policy Area (“the project”). The project is located northerly of Avenida Lestonnac, southerly of Rancho California Road, easterly of Avenida Olgita, and westerly of Avenida Bordeaux in the Rancho California Zoning - Southwest Area Plan, Third Supervisorial District.

The Planning Commission recommended that the Board of Supervisors approve the project and also determined that the project is exempt from the provisions of the California Environmental Quality Act.

The project case file may be viewed from the date of this notice until the public hearing, Monday through Friday, from 8:00 a.m. to 5:00 p.m. at the Clerk of the Board of Supervisors at 4080 Lemon Street, 1st Floor, Riverside, California 92501, and at the Riverside County Planning Department at 4080 Lemon Street, 12th Floor, Riverside, California 92501.

FOR FURTHER INFORMATION REGARDING THIS PROJECT, PLEASE CONTACT DEBORAH BRADFORD, PROJECT PLANNER, AT (951) 955-6646 OR EMAIL Dbradfod@rivco.org.

Any person wishing to testify in support of or in opposition to the project may do so in writing between the date of this notice and the public hearing, or may appear and be heard at the time and place noted above. All written comments received prior to the public hearing will be submitted to the Board of Supervisors and the Board of Supervisors will consider such comments, in addition to any oral testimony, before making a decision on the project.

If you challenge the above item in court, you may be limited to raising only those issues you or someone else raised at the public hearing described in this notice, or in written correspondence to the Planning Commission or Board of Supervisors at, or prior to, the public hearing. Be advised that as a result of the public hearing and the consideration of all public comment, written and oral, the Board of Supervisors may amend, in whole or in part, the project and/or the related environmental document. Accordingly, the designations, development standards, design or improvements, or any properties or lands within the boundaries of the project, may be changed in a way other than specifically proposed.

Please send all written correspondence to: Clerk of the Board, 4080 Lemon Street, 1st Floor, Post Office Box 1147, Riverside, CA 92502-1147

Alternative formats available upon request to individuals with disabilities. If you require reasonable accommodation, please contact Lisa Wagner at (951) 955-1063 or email at LWagner@rivco.org, 72 hours prior to the hearing.

Dated: June 7, 2017

Kecia Harper-Ihem, Clerk of the Board
By: Cecilia Gil, Board Assistant

17.1 of 06/20/17



Riverside County Clerk of the Board
County Administrative Center
4080 Lemon Street, 1st Floor Annex
P. O. Box 1147
Riverside, CA 92502-1147

PUBLIC HEARING NOTICE
This may affect your property

ASMT: 951040008, APN: 951040008
PATRICIA JONES, ETAL
130 ACACIA WAY
CORONADO CA 92118

RECEIVED RIVERSIDE COUNTY
CLERK / CLERK OF SUPERVISORS
2017 JUN 20 AM 10:25

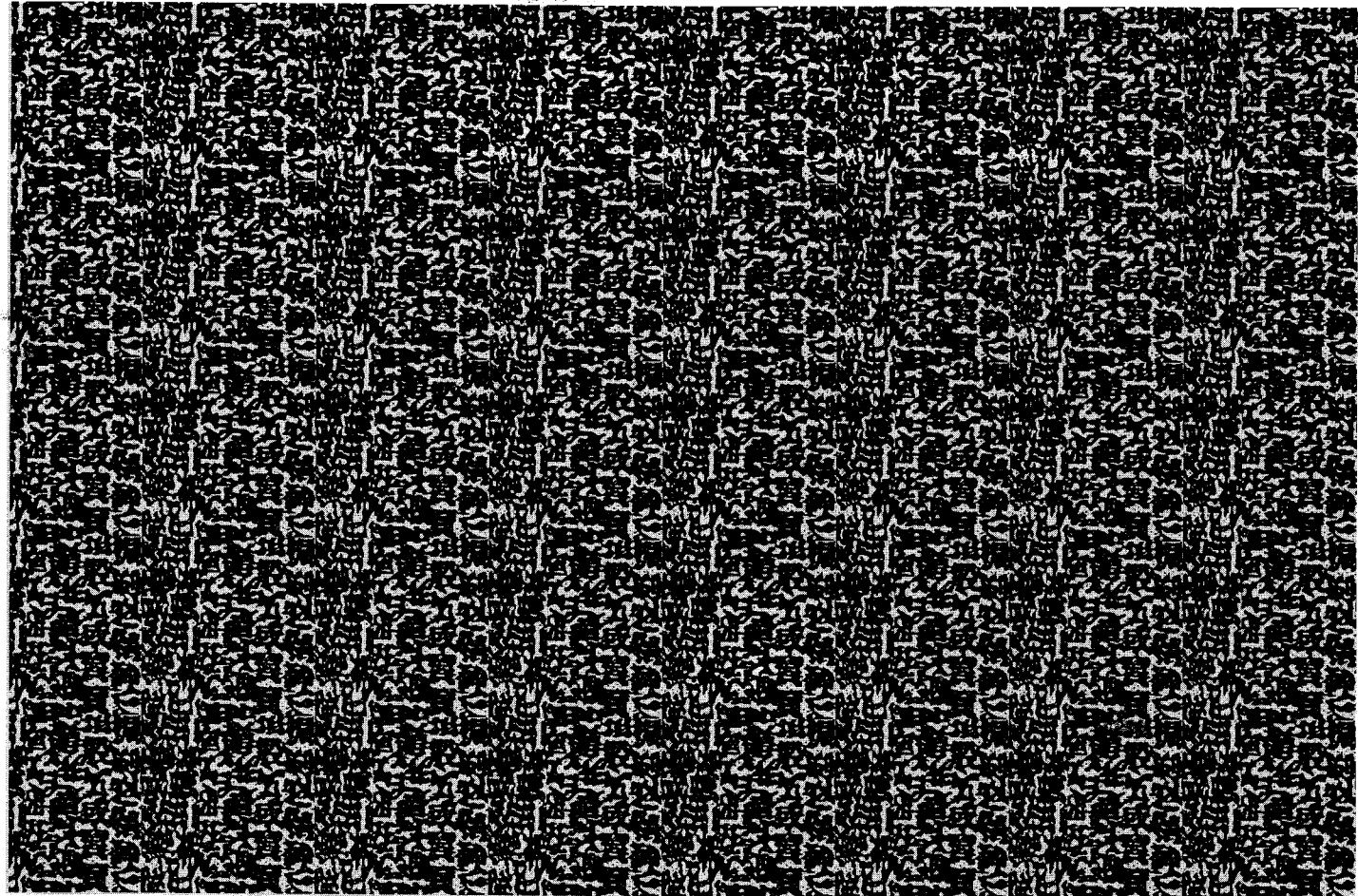

REMOVE SIDE EDGES FIRST
THEN FOLD AND TEAR THIS STUB ALONG PERFORATION

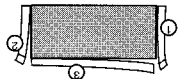

957 NTH J 21010000 / 09/17
LUCAS LAKS SHORS DR
EMMVILLE IL 62248-2744
RETURN TO SENDER
92502-1147



CALL (951) 368-9222
EMAIL legal@pe.com

THE PRESS-ENTERPRISE

DATE	ORDER NUMBER	PO Number	PRODUCT	SIZE	Amount
6/10/17	0010962833		PE Riverside	3 x 69 Li	304.20

Invoice text: GPA 1176

RECEIVED RIVERSIDE COUNTY
 CLERK / BOARD OF SUPERVISORS
 2017 JUN 16 AM 10:47

*Debra Bradford
5-6646*

*Planning
17.1 of 06/20/17*

Placed by: Cecilia Gil

BALANCE DUE
304.20

Legal Advertising Memo Invoice

SALES/CONTACT INFORMATION		ADVERTISER INFORMATION		
SALES/CONTACT INFORMATION	BILLING DATE	BILLED ACCOUNT NUMBER	ADVERTISER/CLIENT NUMBER	ADVERTISER/CLIENT NAME
Nick Eller 951-368-9229	06/10/2017	5209148	5209148	BOARD OF SUPERVISORS

PLEASE DETACH AND RETURN THIS PORTION WITH YOUR REMITTANCE



THE PRESS-ENTERPRISE

Legal Advertising Memo Invoice

ADVERTISER/CLIENT NAME		
BOARD OF SUPERVISORS		
BILLING DATE	BILLED ACCOUNT NUMBER	ADVERTISER/CLIENT NUMBER
06/10/2017	5209148	5209148
BALANCE DUE	ORDER NUMBER	TERMS OF PAYMENT
304.20	0010962833	DUE UPON RECEIPT

BILLING ACCOUNT NAME AND ADDRESS

REMITTANCE ADDRESS

BOARD OF SUPERVISORS
 COUNTY OF RIVERSIDE
 'PO BOX 1147'
 RIVERSIDE, CA 92502

CALIFORNIA NEWSPAPERS PARTNERSHIP
 Riverside Press-Enterprise
 PO BOX 54880
 LOS ANGELES CA 90054-0880

THE PRESS-ENTERPRISE

1825 Chicago Ave, Suite 100
Riverside, CA 92507
951-684-1200
951-368-9018 FAX

PROOF OF PUBLICATION (2010, 2015.5 C.C.P)

Publication(s): The Press-Enterprise

PROOF OF PUBLICATION OF

Ad Desc.: GPA 1176 /

I am a citizen of the United States. I am over the age of eighteen years and not a party to or interested in the above entitled matter. I am an authorized representative of THE PRESS-ENTERPRISE, a newspaper in general circulation, printed and published daily in the County of Riverside, and which newspaper has been adjudicated a newspaper of general circulation by the Superior Court of the County of Riverside, State of California, under date of April 25, 1952, Case Number 54446, under date of March 29, 1957, Case Number 65673, under date of August 25, 1995, Case Number 267864, and under date of September 16, 2013, Case Number RIC 1309013; that the notice, of which the annexed is a printed copy, has been published in said newspaper in accordance with the instructions of the person(s) requesting publication, and not in any supplement thereof on the following dates, to wit:

06/10/2017

I certify (or declare) under penalty of perjury that the foregoing is true and correct.

Date: June 10, 2017
At: Riverside, California



Legal Advertising Representative, The Press-Enterprise

BOARD OF SUPERVISORS
COUNTY OF RIVERSIDE
PO BOX 1147
RIVERSIDE, CA 92502

Ad Number: 0010962833-01

P.O. Number:

Ad Copy:

NOTICE OF PUBLIC HEARING BEFORE THE BOARD OF SUPERVISORS OF RIVERSIDE COUNTY ON A GENERAL PLAN AMENDMENT IN THE RANCHO CALIFORNIA - SOUTHWEST AREA, THIRD SUPERVISORIAL DISTRICT AND INTENT TO FILE NOTICE OF EXEMPTION

NOTICE IS HEREBY GIVEN that a public hearing will be held before the Board of Supervisors of Riverside County, California, on the 1st Floor Board Chambers, County Administrative Center, 4080 Lemon Street, Riverside, on Tuesday, June 20, 2017 at 10:30 A.M. or as soon as possible thereafter, to consider the application submitted by Sisters of the Company of Mary Our Lady - MDMG, on General Plan Amendment No. 1176, which proposes to amend the boundary of the Temecula Valley Wine Country Policy Area by removing approximately 17 acres from the Policy Area ("the project"). The project is located northerly of Avenida Lestonnac, southerly of Rancho California Road, easterly of Avenida Olmita, and westerly of Avenida Bordeaux in the Rancho California Zoning - Southwest Area Plan, Third Supervisorial District.

The Planning Commission recommended that the Board of Supervisors approve the project and also determined that the project is exempt from the provisions of the California Environmental Quality Act.

The project case file may be viewed from the date of this notice until the public hearing, Monday through Friday, from 8:00 a.m. to 5:00 p.m. at the Clerk of the Board of Supervisors at 4080 Lemon Street, 1st Floor, Riverside, California 92501, and at the Riverside County Planning Department at 4080 Lemon Street, 12th Floor, Riverside, California 92501.

FOR FURTHER INFORMATION REGARDING THIS PROJECT, PLEASE CONTACT DEBORAH BRADFORD, PROJECT PLANNER, AT (951) 955-6646 OR EMAIL Dbradfod@rivco.org.

Any person wishing to testify in support of or in opposition to the project may do so in writing between the date of this notice and the public hearing, or may appear and be heard at the time and place noted above. All written comments received prior to the public hearing will be submitted to the Board of Supervisors and the Board of Supervisors will consider such comments, in addition to any oral testimony, before making a decision on the project.

If you challenge the above item in court, you may be limited to raising only those issues you or someone else raised at the public hearing described in this notice, or in written correspondence to the Planning Commission or Board of Supervisors at, or prior to, the public hearing. Be advised that as a result of the public hearing and the consideration of all public comment, written and oral, the Board of Supervisors may amend, in whole or in part, the project and/or the related environmental document. Accordingly, the designations, development standards, design or improvements, or any properties or lands within the boundaries of the project, may be changed in a way other than specifically proposed.

Please send all written correspondence to: Clerk of the Board, 4080 Lemon Street, 1st Floor, Post Office Box 1147, Riverside, CA 92502-1147

Alternative formats available upon request to individuals with disabilities. If you require reasonable accommodation, please contact Lisa Wagner at (951) 955-1063 or email at LWagner@rivco.org, 72 hours prior to the hearing.

Dated: June 7, 2017
Kecia Harper-Ihem, Clerk of the Board
By: Cecilia Gil, Board Assistant

6/10

RECEIVED RIVERSIDE COUNTY
CLERK OF BOARD OF SUPERVISORS
2017 JUN 16 AM 10:47