

**SUBMITTAL TO THE BOARD OF SUPERVISORS
COUNTY OF RIVERSIDE, STATE OF CALIFORNIA**



**ITEM
1.5
(ID # 4605)**

MEETING DATE:

Tuesday, July 11, 2017

FROM : TLMA-PLANNING:

SUBJECT: TRANSPORTATION & LAND MANAGEMENT AGENCY/PLANNING: FIRST EXTENSION OF TIME for TENTATIVE TRACT MAP NO. 31554 – Applicant: K & A Engineering, Inc. – First Supervisorial District – Gavilan Hills Zoning District – Lake Mathews/Woodcrest Area Plan: Rural Community: Estate Density Residential (RC:EDR) (2 Acre Minimum), Open Space: Conservation (OS:C), Open Space: Recreation (OS:R), Rural: Rural Mountainous (R:RM) (10 Acre Minimum), Rural: Rural Residential (R:RR) (5 Acre Minimum) – Location: Northerly of Lake Mathews Drive, southerly of Multiview Drive, easterly of Via Lago, westerly of Gavilan Road – 880 Acres – Zoning: Specific Plan (SP308) – APPROVED PROJECT DESCRIPTION: Schedule “B” Subdivision of 880 gross acres into 420 residential lots with a one (1) gross acre minimum lot size (46 lots with a two (2) acre minimum lot size and 374 lots with a one (1) acre minimum lot size), 18 open space lots totaling 242.54 acres, one (1) park site totaling 70.6 acres, one (1) school site totaling 18.1 acres, and a 1.29 gross acre public facilities lot – REQUEST: FIRST EXTENSION OF TIME REQUEST for TENTATIVE TRACT MAP NO. 31554, extending the expiration date to March 23, 2018. Applicant Fees 100%.

RECOMMENDED MOTION: The Planning Department recommends that the Board of Supervisors:

RECEIVE AND FILE the Planning Commission Notice of Decision for the above referenced case acted on by the Planning Commission on May 17, 2017. The Tentative Tract Map No. 31554 will now expire on March 23, 2018.

ACTION: Consent

Charisea Leach, Assistant TLMA Director 6/28/2017

MINUTES OF THE BOARD OF SUPERVISORS

On motion of Supervisor Perez, seconded by Supervisor Jeffries and duly carried by unanimous vote, IT WAS ORDERED that the above matter of approval is received and filed as recommended.

Ayes: Jeffries, Tavaglione, Washington, Perez and Ashley
Nays: None
Absent: None
Date: July 11, 2017
xc: Planning, Applicant

Kecia Harper-Ihem
Clerk of the Board
By:
Deputy

**SUBMITTAL TO THE BOARD OF SUPERVISORS COUNTY OF RIVERSIDE,
STATE OF CALIFORNIA**

FINANCIAL DATA	Current Fiscal Year:	Next Fiscal Year:	Total Cost:	Ongoing Cost
COST	\$ N/A	\$ N/A	\$ N/A	\$ N/A
NET COUNTY COST	\$ N/A	\$ N/A	\$ N/A	\$ N/A
SOURCE OF FUNDS: Applicant Fees 100%			Budget Adjustment:	N/A
			For Fiscal Year:	N/A

C.E.O. RECOMMENDATION: Consent

BACKGROUND:

Summary

Tentative Tract Map No. 31554 was originally approved by the Board of Supervisors on March 23, 2010.

A first Extension of Time was filed February 22, 2017, ahead of the expiration date of March 23, 2017. The County has been negotiating conditions of approval and processing the extension of time.

The County Planning Department, as part of the review of this Extension of Time request recommends the addition of seven (7) new conditions of approval in order to be able to make a determination that the project does not adversely affect the general health, safety and welfare of the public.

The applicant was informed of these recommended conditions and has agreed to accept them.

The Tentative Tract Map also benefited from Senate Bill No. 1185 (SB1185), Assembly Bill No. 333 (AB333), Assembly Bill No. 208 (AB208), and Assembly Bill No. 116 (AB116), which granted statutory extensions of time for tentative maps statewide.

The Planning Commission heard the first Extension of Time for Tentative Tract Map No. 31554 on May 17, 2017. The Planning Commission approved the project by a 5-0 vote.

Board Action

The Planning Commission's decision is final and no action by the Board of Supervisors is required unless the applicant or an interested person files a complete appeal application within 10 days of this notice appearing on the Board's agenda.

Impact on Citizens and Businesses

The impacts of this project have been evaluated through the environmental review and public hearing process by the Planning Department and the Planning Commission.

Supplemental

**SUBMITTAL TO THE BOARD OF SUPERVISORS COUNTY OF RIVERSIDE,
STATE OF CALIFORNIA**

Additional Fiscal Information

All fees are paid by the applicant. There is no General Fund obligation.

ATTACHMENTS:

- A. **PLANNING COMMISSION MINUTES**
- B. **PLANNING COMMISSION STAFF REPORT**

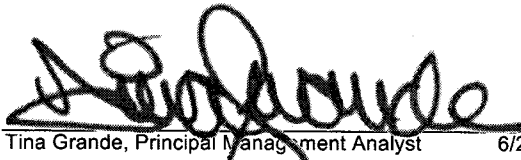

Tina Grande, Principal Management Analyst 6/29/2017



**PLANNING COMMISSION
MINUTE ORDER
MAY 17, 2017**

I. AGENDA ITEM 1.9

FIRST EXTENSION OF TIME REQUEST for TENTATIVE TRACT MAP NO. 31554 – Applicant: K & A Engineering, Inc. – First Supervisorial District – Gavilan Hills Zoning District – Lake Mathews/Woodcrest Area Plan: Rural Community: Estate Density Residential (RC-EDR) (2 Acre Minimum) – Open Space: Conservation (OS-C) – Open Space: Recreation (OS-R) – Rural: Rural Mountainous (R-RM) (10 Acre Minimum) – Rural: Rural Residential (R-RR) (5 Acre Minimum) – Location: Northerly of Lake Mathews Drive, southerly of Multiview Drive, easterly of Via Lago, and westerly of Gavilan Road – 880 Acres – Zoning: Specific Plan (SP308) – Approved Project Description: Schedule “B” to subdivide 880 gross acres into 420 residential lots with a one (1) gross acre minimum lot size (46 lots with a two (2) acre minimum lot size and 374 lots with a one (1) acre minimum lot size), 18 open space lots totaling 242.54 acres, one (1) park site totaling 70.6 acres, one (1) school site totaling 18.1 acres, and a 1.29 gross acre public facilities lot.

II. PROJECT DESCRIPTION:

First Extension of Time Request for Tentative Tract Map No. 31554, extending the expiration date to March 23, 2018.

III. PLANNING COMMISSION ACTION:

Motion by Commissioner Taylor-Berger, 2nd by Commissioner Sanchez
A vote of 5-0

APPROVED- First Extension of Time Request for Tentative Tract Map No. 31554, extending the expiration date to March 23, 2018.

1.9

Agenda Item No.
Area Plan: Lake Mathews/Woodcrest
Zoning District: Gavilan Hills
Supervisory District: First
Project Planner: Arturo Ortuño
Planning Commission Hearing: May 17, 2017

TENTATIVE TRACT MAP NO. 31554
FIRST EXTENSION OF TIME
Applicant: K & A Engineering, Inc.

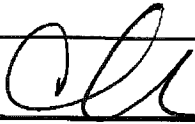

Charissa Leach, P.E.
Assistant TLMA Director

COUNTY OF RIVERSIDE PLANNING DEPARTMENT EXTENSION OF TIME STAFF REPORT

The applicant of the subject case has requested an extension of time to allow the recordation of the final map to subdivide 880 gross acres into 420 residential lots with a one (1) gross acre minimum lot size (46 lots with a two (2) acre minimum lot size and 374 lots with a one (1) acre minimum lot size), 18 open space lots totaling 242.54 acres, one (1) park site totaling 70.6 acres, one (1) school site totaling 18.1 acres, and a 1.29 gross acre public facilities lot.

Unless specifically requested by the applicant, this request will not be discussed at the time it is presented to the Planning Commission as a consent calendar item.

CEQA: The subject case has conformed to the requirements of the California Environmental Quality Act, and all impacts have been analyzed in order to protect the public health, safety and welfare. No new environmental documentation is required prior to the extension of time.

GENERAL PLAN: Unless otherwise noted, the subject case had been determined to be consistent with the General Plan and all of its elements.

REQUEST:

FIRST EXTENSION OF TIME REQUEST for TENTATIVE TRACT MAP NO. 31554

BACKGROUND:

Tentative Tract Map No. 31554 was originally approved at Board of Supervisors on March 23, 2010.

A first Extension of Time was filed February 22, 2017, ahead of the expiration date of March 23, 2017. The County have been negotiating conditions of approval and processing the extension of time.

The County Planning Department, as part of the review of this Extension of Time request recommends the addition of seven (7) new conditions of approval in order to be able to make a determination that the project does not adversely affect the general health, safety and welfare of the public.

The applicant was informed of these recommended conditions and has agreed to accept them. Included in this staff report package are the recommended conditions of approval, and the correspondence from the Extension of Time applicant (dated March 23, 2017) indicating the acceptance of the seven (7) recommended conditions.

FURTHER PLANNING CONSIDERATIONS:

EFFECT OF Senate Bill No. 1185 (SB1185): On July 15, 2008, AB208 was signed into law, which grants a one-time extension of existing subdivision maps so developers can build immediately when the demand for housing goes up. It gives developers an automatic 12 month extension on previously approved subdivision maps set to expire between July 15, 2008 and January 1, 2011.

EFFECT OF Assembly Bill No. 333 (AB333): On July 15, 2009, AB333 was signed into law, which grants a one-time extension of existing subdivision maps so developers can build immediately when the demand for housing goes up. It gives developers an automatic 24 month extension on previously approved subdivision maps set to expire between July 15, 2009 and January 1, 2012.

EFFECT OF Assembly Bill No. 208 (AB208): On July 13, 2011, AB208 was signed into law, which grants a one-time extension of existing subdivision maps so developers can build immediately when the demand for housing goes up. It gives developers an automatic 24 month extension on previously approved subdivision maps set to expire between July 13, 2011 and January 1, 2014.

EFFECT OF Assembly Bill No. 116 (AB116): On July 11, 2013, AB116 was signed into law, which grants a one-time extension of existing subdivision maps so developers can build immediately when the demand for housing goes up. It gives developers an automatic 24 month extension on previously approved subdivision maps set to expire between January 1, 2000 and July 11, 2013.

Therefore, upon an approval action by the Planning Commission, subsequent receive and file action by the Board of Supervisors, and the conclusion of the 10-day appeal period, the tentative map's expiration date will become March 23, 2018. If a final map has not been recorded prior this date, a second extension of time request must be filed 180 days prior to map expiration.

RECOMMENDATION:

APPROVAL of the FIRST EXTENSION OF TIME REQUEST for TENTATIVE TRACT MAP NO. 31554, extending the expiration date and to reflect SB1185, AB333, AB208, and AB116 benefits to March 23, 2018, subject to all the previously approved and amended Conditions of Approval with the applicant's consent.

1st EOT for TR31554

Vicinity Map

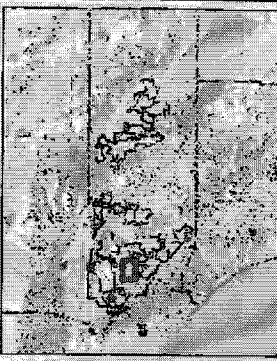

- Legend**
- City Boundaries
 - Cities
 - highways_large
 - HWY
 - INTERCHANGE
 - INTERSTATE
 - USHWY
 - majorroads
 - counties
 - cities
 - hydrographylines
 - waterbodies
 - Lakes
 - Rivers

Notes

"IMPORTANT" Maps and data are to be used for reference purposes only. Map features are approximate, and are not necessarily accurate to surveying or engineering standards. The County of Riverside makes no warranty or guarantee as to the content (the source is often third party), accuracy, timeliness, or completeness of any of the data provided, and assumes no legal responsibility for the information contained on this map. Any use of this product with respect to accuracy and precision shall be the sole responsibility of the user.



0 5,589 11,179 Feet



REPORT PRINTED ON...4/12/2017 4:14:54 PM

© Riverside County RCIT GIS

TENTATIVE TRACT MAP NO. 31554

COUNTY OF RIVERSIDE
CAYMAN HILLS SUBDIVISION
PREPARED BY: [Name]
DATE: [Date]

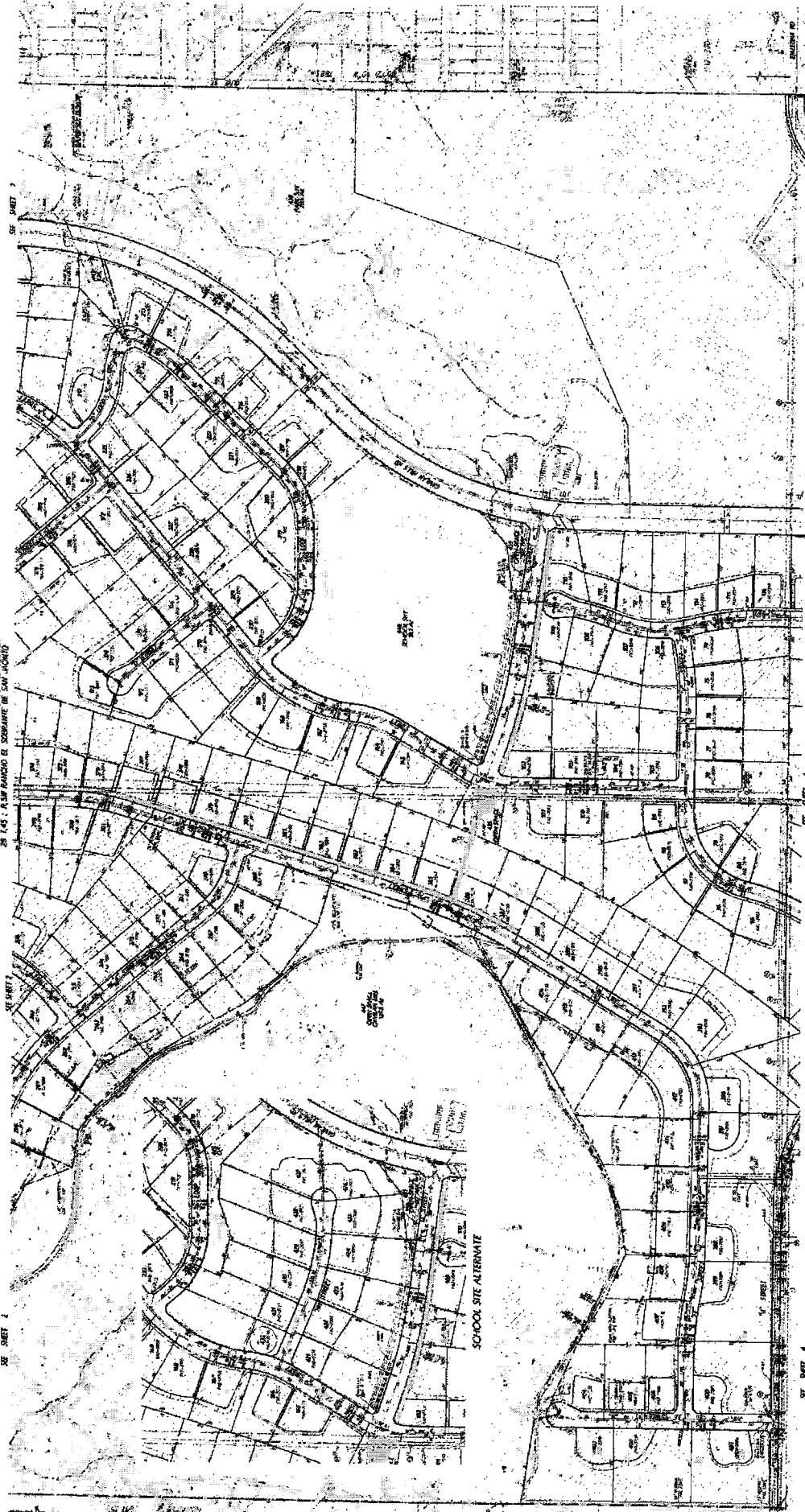

COUNTY OF RIVERSIDE
CAYMAN HILLS
TENTATIVE TRACT
MAP NO. 31554

APPROVED FOR RECORDATION
DATE: [Date]
BY: [Signature]

RECORDED
DATE: [Date]
BY: [Signature]

FILE NO. [Number]



SCALE

1" = 100'

TENTATIVE TRACT MAP NO. 31554
COUNTY OF RIVERSIDE, CALIFORNIA
 SHOWING THE SUBDIVISION OF LAND
 INTO 144 LOTS AND 12 STREETS

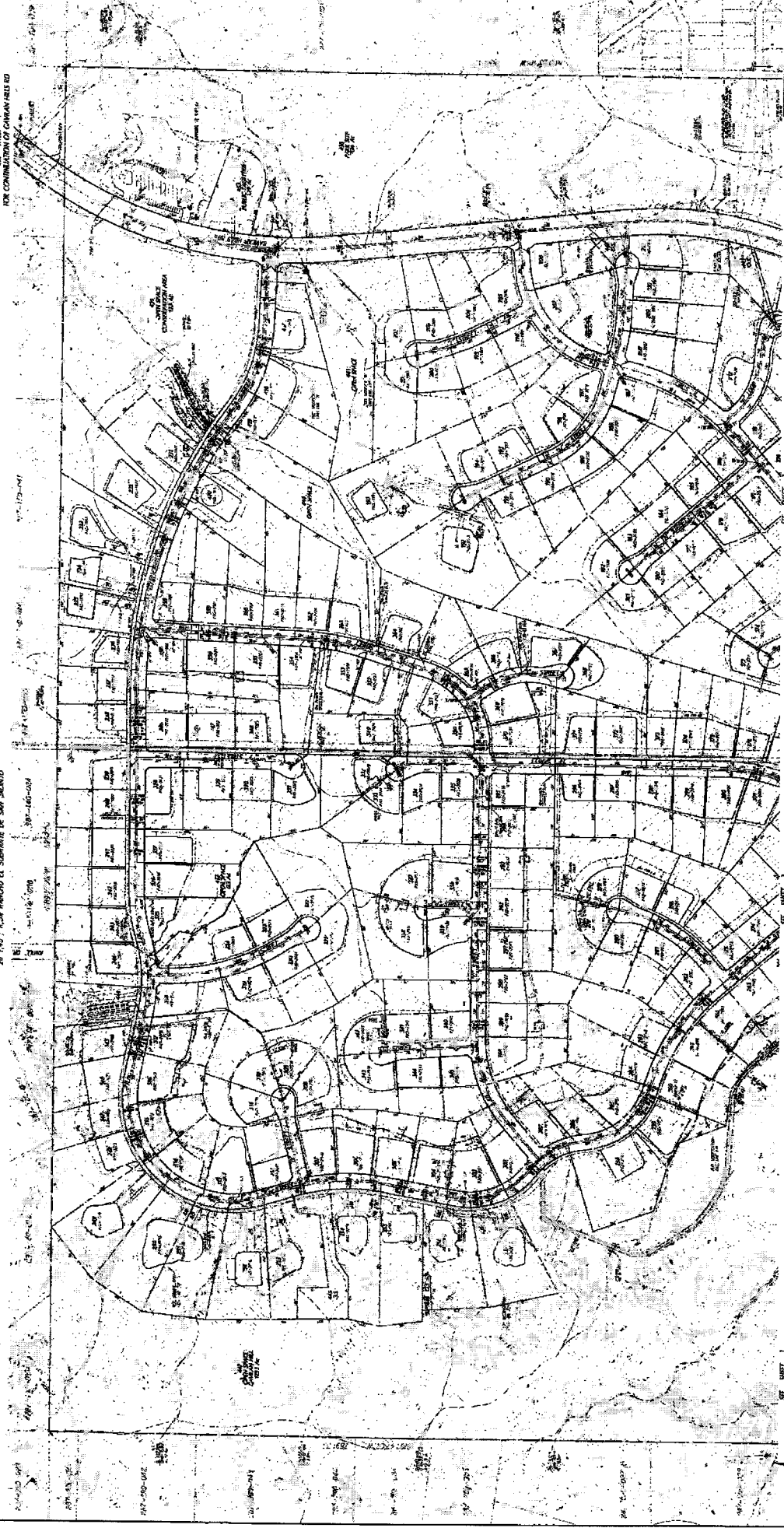

SEE SHEET 4
 FOR CONTINUATION OF CAYMAN HILLS RD

COUNTY OF RIVERSIDE
 CAYMAN HILLS TRACT
 TENTATIVE TRACT MAP
 NO. 31554

APPROVED FOR RECORDING	DATE
APPROVED FOR SALE	DATE
APPROVED FOR CONVEYANCE	DATE
APPROVED FOR MORTGAGE	DATE
APPROVED FOR LEASE	DATE
APPROVED FOR EASE	DATE
APPROVED FOR ENCUMBRANCE	DATE
APPROVED FOR OTHER	DATE



Surveyor/Engineer
 License No. [blank]
 State of California

Prepared by [blank]
 Date [blank]

Checked by [blank]
 Date [blank]

Reviewed by [blank]
 Date [blank]

Approved by [blank]
 Date [blank]

Accepted for Record
 Date [blank]

Filed for Sale
 Date [blank]

Filed for Conveyance
 Date [blank]

Filed for Mortgage
 Date [blank]

Filed for Lease
 Date [blank]

Filed for Easement
 Date [blank]

Filed for Other
 Date [blank]

TENTATIVE TRACT MAP NO. 31554

COUNTY OF RIVERSIDE
CITY OF ANAHEIM
SUBDIVISION OF SECTION 34, TOWNSHIP 38N, RANGE 17E, S.B. 10919

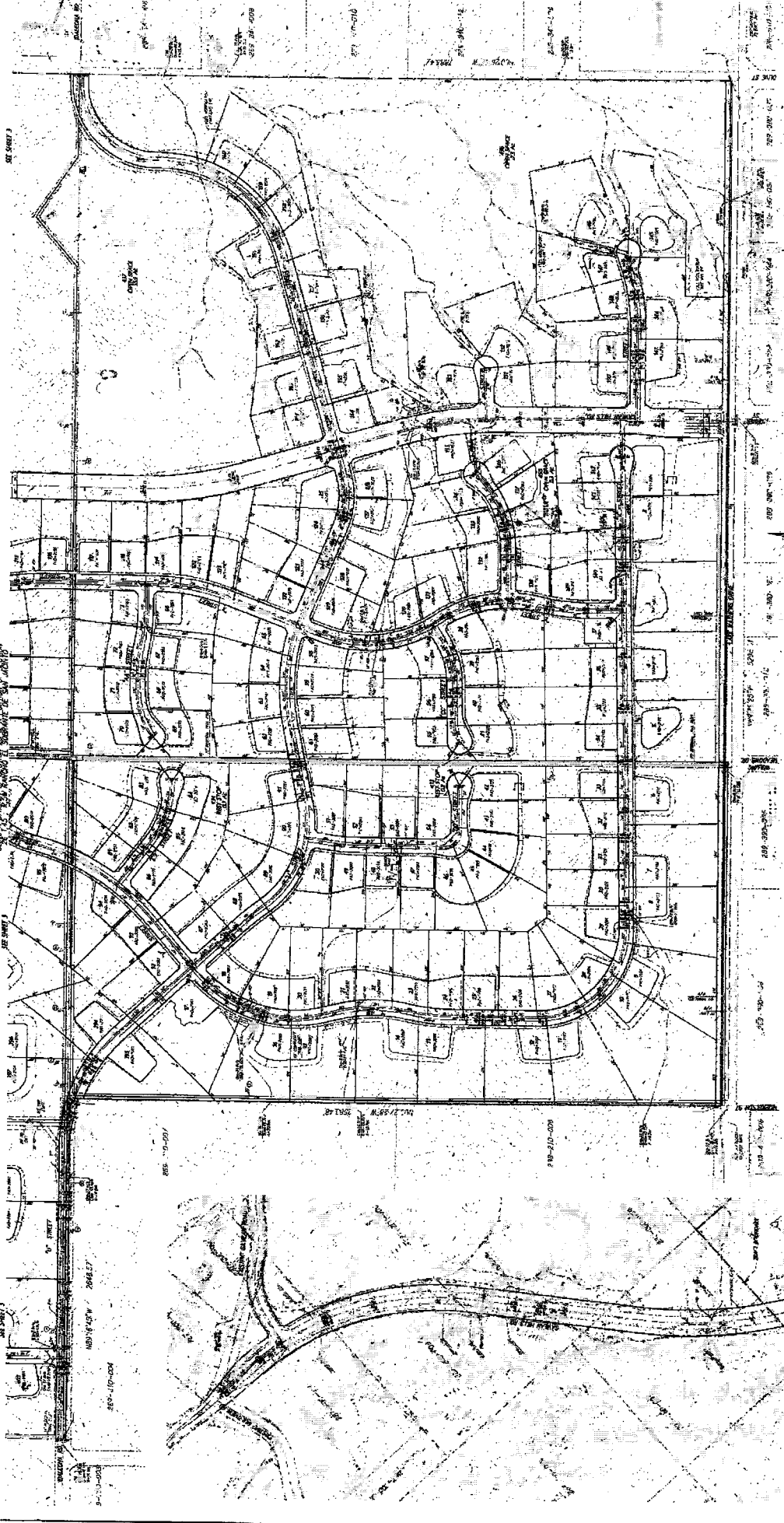

COUNTY OF RIVERSIDE
TENTATIVE TRACT
MAP NO. 31554

APPROVED FOR RECORDATION
BY THE COUNTY CLERK
ON 08/15/2014 AT 10:00 AM

APPROVED FOR RECORDATION
BY THE COUNTY CLERK
ON 08/15/2014 AT 10:00 AM

APPROVED FOR RECORDATION
BY THE COUNTY CLERK
ON 08/15/2014 AT 10:00 AM



Extension of Time Environmental Determination

Project Case Number: TR31554
 Original E.A. Number: 39310
 Extension of Time No.: First
 Original Approval Date: March 23, 2010

Project Location: North of Lake Mathews Drive, South of Multiview Drive, East of Via Lago, West of Gavilan Road.

Project Description: Schedule B - to subdivide 880 gross acres into 420 residential lots with a one (1) gross acre minimum lot size (46 lots with a two (2) acre minimum lot size and 374 lots with a one (1) acre minimum lot size), 18 open space lots totaling 242.54 acres, one (1) park site totaling 70.6 acres, one (1) school site totaling 18.1 acres, and a 1.29 gross acre public facilities lot.

On March 23, 2010, this Tentative Tract Map and its original environmental assessment/environmental impact report was reviewed to determine: 1) whether any significant or potentially significant changes in the original proposal have occurred; 2) whether its environmental conditions or circumstances affecting the proposed development have changed. As a result of this evaluation, the following determination has been made:

<input type="checkbox"/>	I find that although the proposed project could have a significant effect on the environment, NO NEW ENVIRONMENTAL DOCUMENTATION IS REQUIRED PRIOR TO APPROVAL OF THE EXTENSION OF TIME , because all potentially significant effects (a) have been adequately analyzed in an earlier EIR or Negative Declaration pursuant to applicable legal standards and (b) have been avoided or mitigated pursuant to that earlier EIR or Negative Declaration and the project's original conditions of approval.
<input checked="" type="checkbox"/>	I find that although the proposed project could have a significant effect on the environment, and there are one or more potentially significant environmental changes or other changes to the circumstances under which the project is undertaken, NO NEW ENVIRONMENTAL DOCUMENTATION IS REQUIRED PRIOR TO APPROVAL OF THE EXTENSION OF TIME , because all potentially significant effects (a) have been adequately analyzed in an earlier EIR or Negative Declaration pursuant to applicable legal standards and (b) have been avoided or mitigated pursuant to that earlier EIR or Negative Declaration and revisions to the project's original conditions of approval which have been made and agreed to by the project proponent.
<input type="checkbox"/>	I find that there are one or more potentially significant environmental changes or other changes to the circumstances under which the project is undertaken, which the project's original conditions of approval may not address, and for which additional required mitigation measures and/or conditions of approval cannot be determined at this time. Therefore, AN ENVIRONMENTAL ASSESSMENT/INITIAL STUDY IS REQUIRED in order to determine what additional mitigation measures and/or conditions of approval, if any, may be needed, and whether or not at least one of the conditions described in California Code of Regulations, Section 15162 (necessitating a Supplemental or Subsequent E.I.R.) exist. Additionally, the environmental assessment/initial study shall be used to determine WHETHER OR NOT THE EXTENSION OF TIME SHOULD BE RECOMMENDED FOR APPROVAL .
<input type="checkbox"/>	I find that the original project was determined to be exempt from CEQA, and the proposed project will not have a significant effect on the environment, therefore NO NEW ENVIRONMENTAL DOCUMENTATION IS REQUIRED PRIOR TO APPROVAL OF THE EXTENSION OF TIME .

Signature: 
 Arturo Ortuño, Contract Planner

Date: April 12, 2017
 For Charissa Leech, Assistant TLMA Director

Harris, Dionne

From: James Bolton <JamesB@kaengineering.com>
Sent: Thursday, March 23, 2017 6:57 AM
To: Harris, Dionne
Cc: Oliver Santos
Subject: RE: EOT Recommended Conditions for Acceptance

Hi Dionne – Both our Client and I have reviewed these additional Conditions of Approval for the extension of time for Tentative Tract Map No. 31554. We have no objections to the additional Conditions. They are acceptable.

Thanks again for your help with this.

Jim Bolton, P.E.
Sr. Project Manager

K & A Engineering, Inc.
357 N. Sheridan St.
Suite 117
Corona, CA 92880
Phone (951) 279-1800 ext 148
Fax (951) 279-4380

jamesb@kaengineering.com

From: Harris, Dionne [mailto:DHarris@RIVCO.ORG]
Sent: Tuesday, March 14, 2017 12:01 PM
To: James Bolton <JamesB@kaengineering.com>
Subject: EOT Recommended Conditions for Acceptance

Attn: James Bolton, P.E.
K&A Engineering, Inc
357 N. Sheridan Street, STE 117
Corona CA, 92880

RE: FIRST EXTENSION OF TIME REQUEST for TENTATIVE TRACT MAP NO. 31554.

The County Planning Department has determined it necessary to recommend the addition of fourteen (7) new conditions of approval in order to be able to make a determination that the project does not adversely affect the general health, safety and welfare of the public.

Please review the proposed conditions of approval attached in this correspondence. If these conditions are acceptable, then submit a short written letter/memo/email that clearly references this case, the acceptance of each condition by name and number, and clearly state that you, the Extension of Time Applicant, accept these conditions. This documentation will then be included in the staff report package. The attached document is a copy of the recommended conditions

If the addition of the conditions is not acceptable, please notify me so we can discuss your concerns. If the issue cannot be resolved, then I will direct you to contact the individual Department representative to discuss this matter further.

Once the conditions have been accepted, I will begin preparing the staff report package for a Planning Commission hearing as a consent item. County Ordinance requires that conditions added thru the extension of time process are presented to and accepted by the applicant. If you, the EOT applicant, is unable to accept these conditions, the Planning Department will recommend denial of this extension of time request. An

04/12/17
15:26

Riverside County LMS
CONDITIONS OF APPROVAL

Page: 1

TRACT MAP Tract #: TR31554

Parcel: 287-220-001

50. PRIOR TO MAP RECORDATION

E HEALTH DEPARTMENT

50.E HEALTH. 1 EOT1 - REQ E HEALTH DOCUMENTS

RECOMMND

Prior to map recordation, provide the following documents to the Riverside County Environmental Health Department:

1. Provide current documentation from the appropriate purveyor(s) for the establishment of water and/or sewer service for this project.
2. Provide documentation from an approved waste hauler in regards to solid waste service. Please call (951)955-8980 for additional details.
3. Provide written clearance from DEH Environmental Cleanup Programs. Please note that an Environmental Site Assessment, Phase 1 study may be required at their discretion. For further information, please contact (951) 955-8982.

(This Extension of Time condition may be considered "Met" if it duplicates another similar condition issued by this department)

TRANS DEPARTMENT

50.TRANS. 29 EOT1 - FINAL ACCESS AND MAINT

RECOMMND

Prior to the map recordation, the applicant shall submit a Water Quality Management Plan (WQMP) subject to the State Regional Water Quality Board Order No. (See watershed below) to Transportation Department for review and approval. However, the applicant may be required to comply with the latest version of the WQMP manual if required by the State Regional Water Quality Board. All water quality features shall be included on the grading plan. WQMP applicability checklist, templates, LID design requirements, and guidance can be found on-line at: www.rcflood.org/npdes. For any questions, please contact (951) 712-5494.

Watersheds: Santa Ana No. R8-2013-0024 / Santa Margarita No. R9-2010-0016 / Whitewater No. R7-2013-0011

Additionally, prior to the map recordation, the applicant shall ensure that BMP facilities are placed in dedicated easements and that sufficient legal access to the BMPs are

04/12/17
15:26

Riverside County LMS
CONDITIONS OF APPROVAL

Page: 2

TRACT MAP Tract #: TR31554

Parcel: 287-220-001

50. PRIOR TO MAP RECORDATION

50.TRANS. 29 EOT1 - FINAL ACCESS AND MAINT (cont.) RECOMMND

provided. This requirement is for both onsite and offsite property.

(This Extension of Time condition may be considered "Met" if it duplicates another similar condition issued by this department)

60. PRIOR TO GRADING PRMT ISSUANCE

BS GRADE DEPARTMENT

60.BS GRADE. 15 EOT1 - REQ BMP SWPPP WQMP RECOMMND

Prior to the issuance of a grading permit, the owner / applicant shall obtain a BMP (Best Management Practices) Permit for the monitoring of the erosion and sediment control BMPs for the site. The Department of Building and Safety will conduct NPDES (National Pollutant Discharge Elimination System) inspections of the site based on Risk Level to verify compliance with the Construction General Permit, Stormwater ordinances and regulations until completion of the construction activities, permanent stabilization of the site and permit final.

Grading and construction sites of "ONE" acre or larger required to develop a STORM WATER POLLUTION PREVENTION PLAN (SWPPP) - the owner/applicant shall submit the SWPPP to the Building and Safety Department Environmental Compliance Division for review and approval prior to issuance of a grading permit.

If a Water Quality Management Plan (WQMP) is required, the owner / applicant shall submit to the Building & Safety Department, the approved project - specific Water Quality Management Plan (WQMP) and ensure that all approved water quality treatment control BMPs have been included on the grading plan.

(This Extension of Time condition may be considered "Met" if it duplicates another similar condition issued by this department)

04/12/17
15:26

Riverside County LMS
CONDITIONS OF APPROVAL

Page: 3

TRACT MAP Tract #: TR31554

Parcel: 287-220-001

60. PRIOR TO GRADING PRMT ISSUANCE

TRANS DEPARTMENT

60.TRANS. 1

EOT1 - FINAL WQMP FOR GRADING

RECOMMND

This condition would apply when grading occurs before map recordation. Prior to the issuance of a grading permit, the applicant shall submit a Water Quality Management Plan (WQMP) subject to the State Regional Water Quality Board Order No. (See watershed below) to Transportation Department for review and approval. However, the applicant may be required to comply with the latest version of the WQMP manual if required by the State Regional Water Quality Board. All water quality features shall be included on the grading plan. WQMP applicability checklist, templates, LID design requirements, and guidance can be found on-line at: www.rcflood.org/npdes. For any questions, please contact (951) 712-5494.

Watersheds: Santa Ana No. R8-2013-0024 / Santa Margarita No. R9-2010-0016 / Whitewater No. R7-2013-0011

(This Extension of Time condition may be considered "Met" if it duplicates another similar condition issued by this department)

80. PRIOR TO BLDG PRMT ISSUANCE

TRANS DEPARTMENT

80.TRANS. 2

EOT1 -WQMP AND MAINTENANCE

RECOMMND

The project shall begin constructing and installing the BMP facilities described in the approved Final WQMP. The project shall be responsible for performing all activities described in the WQMP and that copies of the approved Final WQMP are available for the future owners/occupants.

A maintenance plan and signed maintenance agreement shall be submitted to the Transportation Department for review and approval prior to issuance of occupancy permits. A maintenance organization will be established with a funding source for the permanent maintenance. The maintenance plan shall require that all BMP facilities are inspected, if required, cleaned no later than October 15 each year.

(This Extension of Time condition may be considered "Met" if it duplicates another similar condition issued by this department)

04/12/17
15:26

Riverside County LMS
CONDITIONS OF APPROVAL

Page: 4

TRACT MAP Tract #: TR31554

Parcel: 287-220-001

90. PRIOR TO BLDG FINAL INSPECTION

BS GRADE DEPARTMENT

90.BS GRADE. 3 EOT1 - WQMP REQUIRED

RECOMMND

Prior to final building inspection, the applicant shall comply with the following:

1. Obtain inspection of all treatment control BMPs and/or clearance from the Building and Safety Department. All structural BMPs described in the project - specific WQMP and indicated on the approved grading plan shall be constructed and installed in conformance with the approved plans and specifications.
2. The applicant/owner shall submit a "Wet Signed" copy of the Water Quality Management Plan (WQMP) Certification from a Registered Civil Engineer certifying that the project - specific WQMP treatment control BMPs have been installed in accordance with the approved WQMP.
3. The applicant/owner shall provide the Department of Building Safety with GPS coordinates for the location of the project - specific WQMP treatment control BMPs.
4. The applicant/owner shall register the project - specific WQMP treatment control BMPs with the Department of Building Safety Business Registration Division. Any person or entity that owns or operates a commercial and/or industrial facility shall register such facility for annual inspections.
5. The applicant shall make payment to the Building and Safety Department for the Water Quality Management Plan (WQMP) Annual Inspection.

(This Extension of Time condition may be considered "Met" if it duplicates another similar condition issued by this department)

TRANS DEPARTMENT

90.TRANS. 11 EOT1 - WQMP COMP AND BNS REG

RECOMMND

Prior to Building Final Inspection, the applicant will be required to hand out educational materials regarding water quality, provide a engineered WQMP certification, inspection of BMPs, GPS location of BMPs, and ensure that the requirements for inspection and cleaning the BMPs are

04/12/17
15:26

Riverside County LMS
CONDITIONS OF APPROVAL

Page: 5

TRACT MAP Tract #: TR31554

Parcel: 287-220-001

90. PRIOR TO BLDG FINAL INSPECTION

90.TRANS. 11

EOT1 - WQMP COMP AND BNS REG (cont.)

RECOMMND

established. Additionally, the applicant will be required to register BMPs with the Transportation Department's Business Registration Division.

(This Extension of Time condition may be considered "Met" if it duplicates another similar condition issued by this department)

RIVERSIDE COUNTY BOARD OF SUPERVISORS
Request to Speak

Submit request to the Clerk of Board. Speakers are entitled to three (3) minutes, subject to Board Rules listed on the reverse side of this form.

Date: 7/11/17 Agenda #: 1.5

SPEAKER'S NAME: Laura Taylor
(Print Name)

Address: _____
(Only required if follow-up mail response is requested)

City: _____ Zip: _____

Phone #: _____ Email: _____

I AM:

- The Applicant
- A Neighbor
- Applicant's Representative
- Other Interested Party

PLEASE INDICATE YOUR POSITION BELOW:

- I wish to speak I DO NOT wish to speak
- I wish to speak with a Media Presentation
- I YIELD my 3 minutes to the following speaker:
(Maximum 2 Yields per Speaker)

(Name)

Position on Agenda Item:

- In Favor
- Neutral
- Opposed

BOARD RULES

Requests to Address Board on "Agenda" Items:

You may request to be heard on a published agenda item. Requests to be heard must be submitted to the Clerk of the Board before the scheduled meeting time.

Power Point Presentations/Printed Material:

Speakers who intend to conduct a formalized Power Point presentation or provide printed material must notify the Clerk of the Board's Office, 24 hours in advance of the Board meeting, insuring that the Clerk's Office has sufficient copies of all printed materials and at least one (1) copy of the Power Point CD. Copies of printed material given to the Clerk will be provided to each Supervisor. If you have the need to use the overhead "Elmo" projector at the Board meeting, please insure your material is clear and with proper contrast, notifying the Clerk well ahead of the meeting, of your intent to use the Elmo.

Individual Speaker Limits:

Individual speakers are limited to a maximum of three (3) minutes. Please step up to the podium when the Chairman calls your name and begin speaking immediately. The Chairman adheres to a strict three (3) minutes per speaker. **Note: If you intend to give your time to a "Group/Organized Presentation", please state so clearly at the very bottom of the reverse side of this form.**

Group/Organized Presentations:

Group/organized presentations with more than one (1) speaker will be limited to nine (9) minutes at the Chairman's discretion. The organizer of the presentation will automatically receive the first three (3) minutes, with the remaining six (6) minutes relinquished by other speakers, as requested by them on a completed "Request to Speak" form, and clearly indicated at the front bottom of the form.

Addressing the Board & Acknowledgement by Chairman:

The Chairman will determine what order the speakers will address the Board, and will call on all speakers in pairs. The first speaker should immediately step to the podium and begin addressing the Board. The second speaker should take up a position in the front row to quickly step up to the podium after the preceding speaker. This is to afford an efficient and timely Board meeting, giving all attendees the opportunity to make their case. Speakers are prohibited from making personal attacks, and/or using coarse, crude, profane or vulgar language while speaking to the Board members, staff, the general public and/or meeting participants. Such behavior, at the discretion of the Board Chairman may result in removal from the Board Chambers by Sheriff Deputies.

***PLEASE TURN OFF ALL CELL PHONES AND PAGERS WHILE THE PUBLIC HEARING IS IN SESSION OR SWITCH THEM TO VIBRATE AND ANSWER CALLS AFTER LEAVING THE ROOM.**

Red Not Yield

**RIVERSIDE COUNTY BOARD OF SUPERVISORS
Request to Speak**

Submit request to the Clerk of Board. Speakers are entitled to three (3) minutes, subject to Board Rules listed on the reverse side of this form.

Date: 7/11/14 Agenda #: 1-3

SPEAKER'S NAME: LAURIE TAYLOR
(Print Name)

Address: _____
(Only required if follow-up mail response is requested)

City: _____ Zip: _____

Phone #: _____ Email: _____

I AM:

- The Applicant A Neighbor
- Applicant's Representative Other Interested Party

PLEASE INDICATE YOUR POSITION BELOW:

- I wish to speak I DO NOT wish to speak
- I wish to speak with a Media Presentation

I YIELD my 3 minutes to the following speaker:
(Maximum 2 Yields per Speaker)

(Name)

Position on Agenda Item:

- In Favor Neutral Opposed

BOARD RULES

Requests to Address Board on "Agenda" Items:

You may request to be heard on a published agenda item. Requests to be heard must be submitted to the Clerk of the Board before the scheduled meeting time.

Power Point Presentations/Printed Material:

Speakers who intend to conduct a formalized Power Point presentation or provide printed material must notify the Clerk of the Board's Office, 24 hours in advance of the Board meeting, insuring that the Clerk's Office has sufficient copies of all printed materials and at least one (1) copy of the Power Point CD. Copies of printed material given to the Clerk will be provided to each Supervisor. If you have the need to use the overhead "Elmo" projector at the Board meeting, please insure your material is clear and with proper contrast, notifying the Clerk well ahead of the meeting, of your intent to use the Elmo.

Individual Speaker Limits:

Individual speakers are limited to a maximum of three (3) minutes. Please step up to the podium when the Chairman calls your name and begin speaking immediately. The Chairman adheres to a strict three (3) minutes per speaker. ***Note: If you intend to give your time to a "Group/Organized Presentation", please state so clearly at the very bottom of the reverse side of this form.***

Group/Organized Presentations:

Group/organized presentations with more than one (1) speaker will be limited to nine (9) minutes at the Chairman's discretion. The organizer of the presentation will automatically receive the first three (3) minutes, with the remaining six (6) minutes relinquished by other speakers, as requested by them on a completed "Request to Speak" form, and clearly indicated at the front bottom of the form.

Addressing the Board & Acknowledgement by Chairman:

The Chairman will determine what order the speakers will address the Board, and will call on all speakers in pairs. The first speaker should immediately step to the podium and begin addressing the Board. The second speaker should take up a position in the front row to quickly step up to the podium after the preceding speaker. This is to afford an efficient and timely Board meeting, giving all attendees the opportunity to make their case. Speakers are prohibited from making personal attacks, and/or using coarse, crude, profane or vulgar language while speaking to the Board members, staff, the general public and/or meeting participants. Such behavior, at the discretion of the Board Chairman may result in removal from the Board Chambers by Sheriff Deputies.

***PLEASE TURN OFF ALL CELL PHONES AND PAGERS WHILE THE PUBLIC HEARING IS IN SESSION OR SWITCH THEM TO VIBRATE AND ANSWER CALLS AFTER LEAVING THE ROOM.**