

**SUBMITTAL TO THE BOARD OF SUPERVISORS  
COUNTY OF RIVERSIDE, STATE OF CALIFORNIA**



**ITEM**  
1.16  
(ID # 4707)

**MEETING DATE:**

Tuesday, July 25, 2017

**FROM :** TLMA-PLANNING:

**SUBJECT:** TRANSPORTATION & LAND MANAGEMENT AGENCY/PLANNING: RECEIVE AND FILE THE PLANNING COMMISSION DECISION TO APPROVE THE SECOND EXTENSION OF TIME for TENTATIVE TRACT MAP NO. 35465 – Applicant: Coachella Valley Housing Coalition – Fourth Supervisorial District – Lower Coachella Valley Zoning District – Eastern Coachella Valley Area Plan: Community Development: Medium Density Residential (CD:MDR) (2-5 DU/AC) – Location: Northerly of 64th Avenue, southerly of 63rd Avenue, and easterly of Lincoln Street – 60 Gross Acres – Zoning: Residential Incentive (R-6) – APPROVED PROJECT DESCRIPTION: Schedule “A” Subdivision of 60 gross acres into 291 single family residential lots with open space and drainage lots – REQUEST: SECOND EXTENSION OF TIME REQUEST for TENTATIVE TRACT MAP NO. 35465, extending the expiration date to April 14, 2018. [Applicant Fees 100%].

**RECOMMENDED MOTION:** The Planning Department recommends that the Board of Supervisors:

**RECEIVE AND FILE** the Planning Commission Notice of Decision for the above referenced case acted on by the Planning Commission on June 7, 2017. The Tentative Tract Map No. 35465 will now expire on April 14, 2018.

**ACTION:** Consent

A handwritten signature in black ink, appearing to read "Charissa Leach", is written over a horizontal line.

Charissa Leach, Assistant TLMA Director

7/10/2017

---

**MINUTES OF THE BOARD OF SUPERVISORS**

On motion of Supervisor Jeffries, seconded by Supervisor Tavaglione and duly carried by unanimous vote, IT WAS ORDERED that the above matter of approval is received and filed as recommended.

Ayes: Jeffries, Tavaglione, Washington, Perez and Ashley  
Nays: None  
Absent: None  
Date: July 25, 2017  
xc: Planning, Applicant

Kecia Harper-Ihem  
Clerk of the Board  
By: Deputy

**SUBMITTAL TO THE BOARD OF SUPERVISORS COUNTY OF RIVERSIDE,  
STATE OF CALIFORNIA**

<b>FINANCIAL DATA</b>	<b>Current Fiscal Year:</b>	<b>Next Fiscal Year:</b>	<b>Total Cost:</b>	<b>Ongoing Cost</b>
<b>COST</b>	\$ N/A	\$ N/A	\$ N/A	\$ N/A
<b>NET COUNTY COST</b>	\$ N/A	\$ N/A	\$ N/A	\$ N/A
<b>SOURCE OF FUNDS:</b> Applicant Fees 100%			<b>Budget Adjustment:</b>	N/A
			<b>For Fiscal Year:</b>	N/A

**C.E.O. RECOMMENDATION:** Approve

**BACKGROUND:**

**Summary**

Tentative Tract Map No. 35465, along with General Plan Amendment No. 905 and Change of Zone No. 7621, was originally approved at Planning Commission on November 19, 2008. The project proceeded to the Board of Supervisors for final approval on April 14, 2009.

The first Extension of Time was approved at Planning Commission on September 7, 2016.

The second Extension of Time was received on March 20, 2017, ahead of the expiration date of April 14, 2017. The applicant and the County have been negotiating conditions of approval and reached consensus on April 26, 2017.

The County Planning Department, as part of the review of this Extension of Time request recommends the addition of seven (7) new conditions of approval in order to be able to make a determination that the project does not adversely affect the general health, safety and welfare of the public.

The applicant was informed of these recommended conditions and has agreed to accept them.

The Tentative Tract Map also benefited from Senate Bill No. 1185 (SB1185), Assembly Bill No. 333 (AB333), Assembly Bill No. 208 (AB208), and Assembly Bill No. 116 (AB116), which granted statutory extensions of time for tentative maps statewide.

The Planning Commission heard the second Extension of Time for Tentative Tract Map No. 35465 on June 7, 2017. The Planning Commission approved the project by a 5-0 vote.

**Board Action**

The Planning Commission's decision is final and no action by the Board of Supervisors is required unless the applicant or an interested person files a complete appeal application within 10 days of this notice appearing on the Board's agenda.

**Impact on Citizens and Businesses**

**SUBMITTAL TO THE BOARD OF SUPERVISORS COUNTY OF RIVERSIDE,  
STATE OF CALIFORNIA**

The impacts of this project have been evaluated through the environmental review and public hearing process by the Planning Department and the Planning Commission.

**Supplemental**

**Additional Fiscal Information**

All fees are paid by the applicant. There is no General Fund obligation.

**ATTACHMENTS:**

- A. **PLANNING COMMISSION MINUTES**
- B. **PLANNING COMMISSION STAFF REPORT**

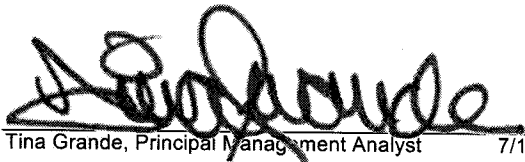
A handwritten signature in black ink, appearing to read 'Tina Grande', is written over a horizontal line.

Tina Grande, Principal Management Analyst

7/18/2017



**PLANNING COMMISSION  
MINUTE ORDER  
JUNE 7, 2017**

**I. AGENDA ITEM 1.5**

**SECOND EXTENSION OF TIME REQUEST for TENTATIVE TRACT MAP NO. 35465** – Applicant: Coachella Valley Housing Coalition – Fourth Supervisorial District – Lower Coachella Valley Zoning District – Eastern Coachella Valley Area Plan: Community Development: Medium Density Residential (CD-MDR) (2-5 DU/AC) – Location: Northerly of 64<sup>th</sup> Avenue, southerly of 63<sup>rd</sup> Avenue, and easterly of Lincoln Street – 60 Gross Acres – Zoning: Residential Incentive (R-6) – Approved Project Description: Schedule "A" Subdivision of 60 gross acres into 291 single family residential lots with open space and drainage.

**II. PROJECT DESCRIPTION:**

Second Extension of Time Request for Tentative Tract Map No. 35465, extending the expiration date to April 14, 2018.

**III. PLANNING COMMISSION ACTION:**

Motion by Commissioner Shaffer, 2<sup>nd</sup> by Commissioner Sanchez  
A vote of 5-0

**APPROVED** - Second Extension of Time Request for Tentative Tract Map No. 35465, extending the expiration date to April 14, 2018.

1.5

Agenda Item No.  
Area Plan: Eastern Coachella Valley  
Zoning District: Lower Coachella Valley  
Supervisory District: Fourth  
Project Planner: Arturo Ortuño  
Planning Commission Hearing: June 7, 2017

TENTATIVE TRACT MAP NO. 35465  
SECOND EXTENSION OF TIME  
Applicant: Coachella Valley Housing  
Coalition

Charissa Leach, P.E.  
Assistant TLMA Director

## COUNTY OF RIVERSIDE PLANNING DEPARTMENT EXTENSION OF TIME STAFF REPORT

The applicant of the subject case has requested an extension of time to allow the recordation of the final map to subdivide 291 single family residential lots with open space and drainage lots.

Unless specifically requested by the applicant, this request will not be discussed at the time it is presented to the Planning Commission as a consent calendar item.

CEQA: The subject case has conformed to the requirements of the California Environmental Quality Act, and all impacts have been analyzed in order to protect the public health, safety and welfare. No new environmental documentation is required prior to the extension of time.

GENERAL PLAN: Unless otherwise noted, the subject case had been determined to be consistent with the General Plan and all of its elements.

### **REQUEST:**

**SECOND EXTENSION OF TIME REQUEST for TENTATIVE TRACT MAP NO. 35465**

### **BACKGROUND:**

Tentative Tract Map No. 35465, along with General Plan Amendment No. 905 and Change of Zone No. 7621, was originally approved at Planning Commission on November 19, 2008. The project proceeded to the Board of Supervisors for final approval on April 14, 2009.

The first Extension of Time was approved at Planning Commission on September 7, 2016.

The second Extension of Time was received March 20, 2017, ahead of the expiration date of April 14, 2017. The applicant and the County have been negotiating conditions of approval and reached consensus on April 26, 2017.

The County Planning Department, as part of the review of this Extension of Time request recommends the addition of seven (7) new conditions of approval in order to be able to make a determination that the project does not adversely affect the general health, safety and welfare of the public.

The applicant was informed of these recommended conditions and has agreed to accept them. Included in this staff report package are the recommended conditions of approval, and the correspondence from the Extension of Time applicant (dated April 26, 2017) indicating the acceptance of the seven (7) recommended conditions.

#### **FURTHER PLANNING CONSIDERATIONS:**

**EFFECT OF Senate Bill No. 1185 (SB1185):** On July 15, 2008, AB208 was signed into law, which grants a one-time extension of existing subdivision maps so developers can build immediately when the demand for housing goes up. It gives developers an automatic 12 month extension on previously approved subdivision maps set to expire between July 15, 2008 and January 1, 2011.

**EFFECT OF Assembly Bill No. 333 (AB333):** On July 15, 2009, AB333 was signed into law, which grants a one-time extension of existing subdivision maps so developers can build immediately when the demand for housing goes up. It gives developers an automatic 24 month extension on previously approved subdivision maps set to expire between July 15, 2009 and January 1, 2012.

**EFFECT OF Assembly Bill No. 208 (AB208):** On July 13, 2011, AB208 was signed into law, which grants a one-time extension of existing subdivision maps so developers can build immediately when the demand for housing goes up. It gives developers an automatic 24 month extension on previously approved subdivision maps set to expire between July 13, 2011 and January 1, 2014.

**EFFECT OF Assembly Bill No. 116 (AB116):** On July 11, 2013, AB116 was signed into law, which grants a one-time extension of existing subdivision maps so developers can build immediately when the demand for housing goes up. It gives developers an automatic 24 month extension on previously approved subdivision maps set to expire between January 1, 2000 and July 11, 2013.

Therefore, upon an approval action by the Planning Commission, subsequent receive and file action by the Board of Supervisors, and the conclusion of the 10-day appeal period, the tentative map's expiration date will become April 14, 2018. If a final map has not been recorded prior this date, a third extension of time request must be filed 180 days prior to map expiration.

#### **RECOMMENDATION:**

**APPROVAL of the SECOND EXTENSION OF TIME REQUEST for TENTATIVE TRACT MAP NO. 35465**, extending the expiration date and to reflect SB1185, AB333, AB208, and AB116 benefits to April 14, 2018, subject to all the previously approved and amended Conditions of Approval with the applicant's consent.

# 2nd EOT for TR35465

## Vicinity Map

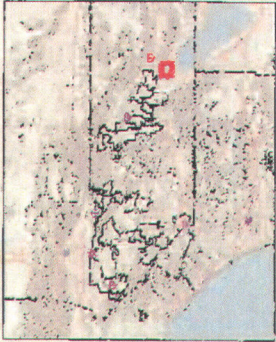
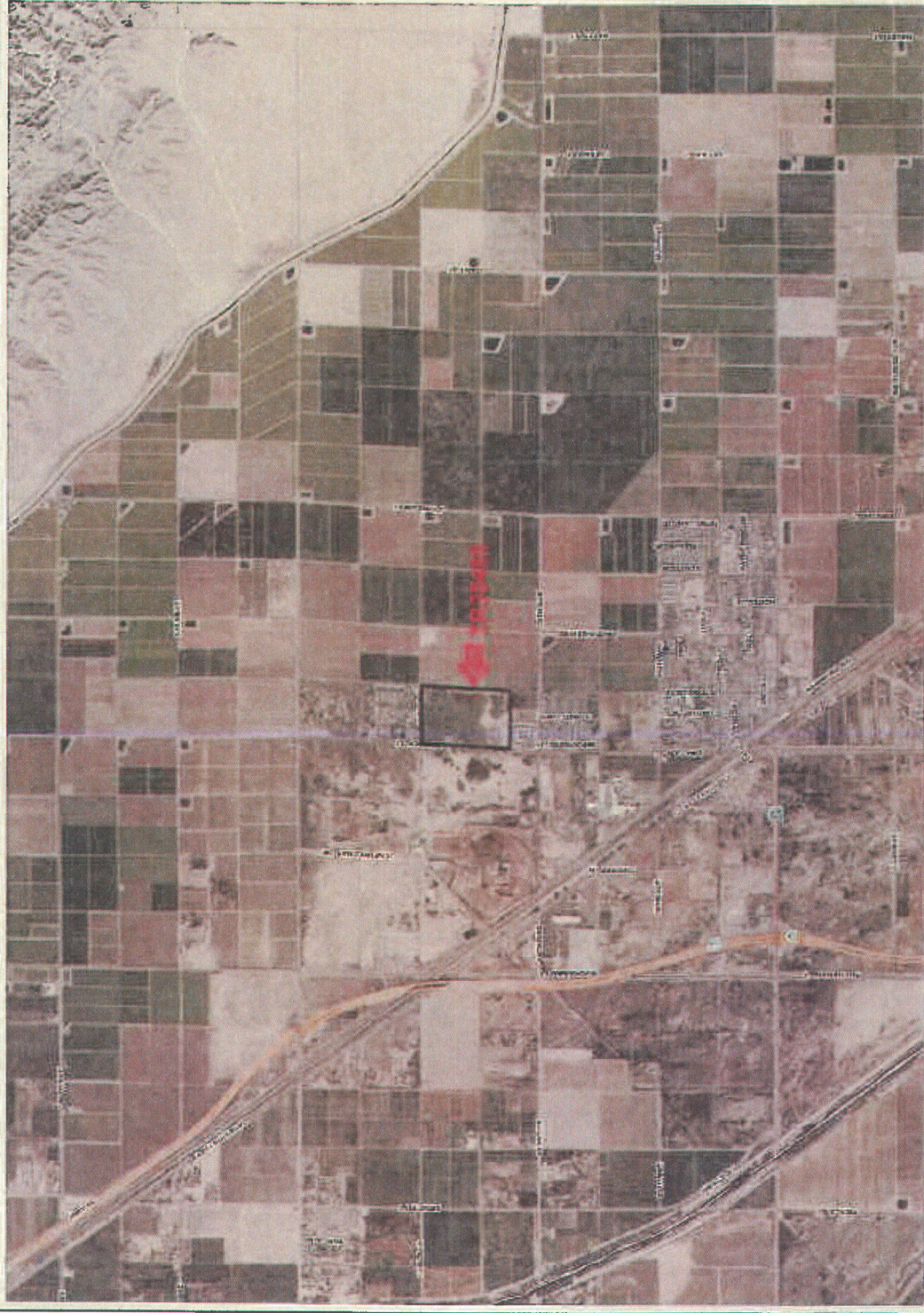

- Legend**
- City Boundaries
  - Cities
  - roads
  - highways
  - HWY
  - INTERCHANGE
  - INTERSTATE
  - OFFRAMP
  - ONRAMP
  - USHWY
  - roads
  - Major Roads
  - Arterial
  - Collector
  - Residential
  - counties
  - cities
  - hydrographylines
  - waterbodies
  - Lakes
  - Rivers

### Notes

"IMPORTANT" Maps and data are to be used for reference purposes only. Map features are approximate, and are not necessarily accurate to surveying or engineering standards. The County of Riverside makes no warranty or guarantee as to the content (the source is often third party), accuracy, timeliness, or completeness of any of the data provided, and assumes no legal responsibility for the information contained on this map. Any use of this product with respect to accuracy and precision shall be the sole responsibility of the user.

© Riverside County RCIT GIS

0

4,155

8,311 Feet

REPORT PRINTED ON... 5/1/2017 2:28:51 PM



# Extension of Time Environmental Determination

Project Case Number: TR35465  
Original E.A. Number: 41710  
Extension of Time No.: Second  
Original Approval Date: April 14, 2009  
Project Location: North of 64<sup>th</sup> Avenue, South of 63<sup>rd</sup> Avenue, and East of Lincoln Street

Project Description: Schedule A -subdivision of 60 gross acres into 291 single family residential lots with open space and drainage lots.

On April 14, 2009, this Tentative Tract Map and its original environmental assessment/environmental impact report was reviewed to determine: 1) whether any significant or potentially significant changes in the original proposal have occurred; 2) whether its environmental conditions or circumstances affecting the proposed development have changed. As a result of this evaluation, the following determination has been made:

<input type="checkbox"/>	I find that although the proposed project could have a significant effect on the environment, NO NEW ENVIRONMENTAL DOCUMENTATION IS REQUIRED PRIOR TO APPROVAL OF THE EXTENSION OF TIME, because all potentially significant effects (a) have been adequately analyzed in an earlier EIR or Negative Declaration pursuant to applicable legal standards and (b) have been avoided or mitigated pursuant to that earlier EIR or Negative Declaration and the project's original conditions of approval.
<input checked="" type="checkbox"/>	I find that although the proposed project could have a significant effect on the environment, and there are one or more potentially significant environmental changes or other changes to the circumstances under which the project is undertaken, NO NEW ENVIRONMENTAL DOCUMENTATION IS REQUIRED PRIOR TO APPROVAL OF THE EXTENSION OF TIME, because all potentially significant effects (a) have been adequately analyzed in an earlier EIR or Negative Declaration pursuant to applicable legal standards and (b) have been avoided or mitigated pursuant to that earlier EIR or Negative Declaration and revisions to the project's original conditions of approval which have been made and agreed to by the project proponent.
<input type="checkbox"/>	I find that there are one or more potentially significant environmental changes or other changes to the circumstances under which the project is undertaken, which the project's original conditions of approval may not address, and for which additional required mitigation measures and/or conditions of approval cannot be determined at this time. Therefore, AN ENVIRONMENTAL ASSESSMENT/INITIAL STUDY IS REQUIRED in order to determine what additional mitigation measures and/or conditions of approval, if any, may be needed, and whether or not at least one of the conditions described in California Code of Regulations, Section 15162 (necessitating a Supplemental or Subsequent E.I.R.) exist. Additionally, the environmental assessment/initial study shall be used to determine WHETHER OR NOT THE EXTENSION OF TIME SHOULD BE RECOMMENDED FOR APPROVAL.
<input type="checkbox"/>	I find that the original project was determined to be exempt from CEQA, and the proposed project will not have a significant effect on the environment, therefore NO NEW ENVIRONMENTAL DOCUMENTATION IS REQUIRED PRIOR TO APPROVAL OF THE EXTENSION OF TIME.

Signature:   
Arturo Ortuño, Contract Planner

Date: May 1, 2017  
For Charissa Leech, Assistant TLMA Director

# Coachella Valley Housing Coalition



45-701 Monroe Street, Suite G, Indio, CA 92201  
TEL: (760) 347-3157 FAX: (760) 342-6466

April 26, 2017

Mr. Arturo Ortuño  
Contract Planner  
Riverside County Planning Department  
4080 Lemon Street, 12<sup>th</sup> Fl.  
Riverside CA, 92501

Subject: Extension of Time for TR 35645 – 2<sup>nd</sup> Request

Dear Mr. Ortuño,

Coachella Valley Housing Coalition (CVHC) has reviewed the County's new conditions for the Nuestro Orgullo property in Mecca, Planning Case No. TR35465 and is in acceptance of the following conditions:

- 50. E HEALTH. 4 – REQ HEALTH DOCUMENTS
- 50. TRANS.49 – EOT FINAL ACCESS AND MAINT
- 60. BS GRADE.24 – REQ BMP SWPPP WQMP
- 60. TRANS .6 – FINAL WQMP FOR GRADING
- 80. TRANS.3 – WQMP AND MAINTENANCE
- 90. BS GRADE .4 – WQMP REQUIRED
- 90. TRANS.14 – WQMP COMP AND BNS REG

Please continue to process this second Extension of Time request for Planning Commission approval. Any further correspondence should be directed to Swavic Rutkowski at [Slawomir.Rutkowski@cvhc.org](mailto:Slawomir.Rutkowski@cvhc.org) or Emilia Mojica at [Emilia.Mojica@cvhc.org](mailto:Emilia.Mojica@cvhc.org)

Sincerely,

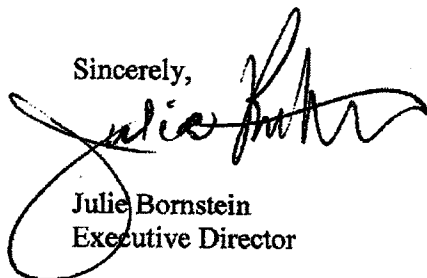

Julie Bornstein  
Executive Director



04/25/17  
16:49

Riverside County LMS  
CONDITIONS OF APPROVAL

Page: 1

TRACT MAP Tract #: TR35465

Parcel: 727-030-037

50. PRIOR TO MAP RECORDATION

E HEALTH DEPARTMENT

50.E HEALTH. 4

EOT2 - REQ E HEALTH DOCUMENTS

RECOMMND

Prior to map recordation, provide the following documents to the Riverside County Environmental Health Department:

1. Provide current documentation from the appropriate purveyor(s) for the establishment of water and/or sewer service for this project.
2. Provide documentation from an approved waste hauler in regards to solid waste service. Please call (951)955-8980 for additional details.
3. Provide written clearance from DEH Environmental Cleanup Programs. Please note that an Environmental Site Assessment, Phase 1 study may be required at their discretion. For further information, please contact (951) 955-8982.

(This Extension of Time condition may be considered "Met" if it duplicates another similar condition issued by this department)

TRANS DEPARTMENT

50.TRANS. 49

EOT2 - FINAL ACCESS AND MAINT

RECOMMND

Prior to the map recordation, the applicant shall submit a Water Quality Management Plan (WQMP) subject to the State Regional Water Quality Board Order No. (See watershed below) to Transportation Department for review and approval. However, the applicant may be required to comply with the latest version of the WQMP manual if required by the State Regional Water Quality Board. All water quality features shall be included on the grading plan. WQMP applicability checklist, templates, LID design requirements, and guidance can be found on-line at: [www.rcflood.org/npdes](http://www.rcflood.org/npdes). For any questions, please contact (951) 712-5494.

Watersheds: Santa Ana No. R8-2013-0024 / Santa Margarita No. R9-2010-0016 / Whitewater No. R7-2013-0011

Additionally, prior to the map recordation, the applicant shall ensure that BMP facilities are placed in dedicated easements and that sufficient legal access to the BMPs are

04/25/17  
16:49

Riverside County LMS  
CONDITIONS OF APPROVAL

Page: 2

TRACT MAP Tract #: TR35465

Parcel: 727-030-037

50. PRIOR TO MAP RECORDATION

50.TRANS. 49

EOT2 - FINAL ACCESS AND MAINT (cont.)

RECOMMND

provided. This requirement is for both onsite and offsite property.

(This Extension of Time condition may be considered "Met" if it duplicates another similar condition issued by this department)

60. PRIOR TO GRADING PRMT ISSUANCE

BS GRADE DEPARTMENT

60.BS GRADE. 24

EOT2 - REQ BMP SWPPP WQMP

RECOMMND

Prior to the issuance of a grading permit, the owner / applicant shall obtain a BMP (Best Management Practices) Permit for the monitoring of the erosion and sediment control BMPs for the site. The Department of Building and Safety will conduct NPDES (National Pollutant Discharge Elimination System) inspections of the site based on Risk Level to verify compliance with the Construction General Permit, Stormwater ordinances and regulations until completion of the construction activities, permanent stabilization of the site and permit final.

Grading and construction sites of "ONE" acre or larger required to develop a STORM WATER POLLUTION PREVENTION PLAN (SWPPP) - the owner/applicant shall submit the SWPPP to the Building and Safety Department Environmental Compliance Division for review and approval prior to issuance of a grading permit.

If a Water Quality Management Plan (WQMP) is required, the owner / applicant shall submit to the Building & Safety Department, the approved project - specific Water Quality Management Plan (WQMP) and ensure that all approved water quality treatment control BMPs have been included on the grading plan.

(This Extension of Time condition may be considered "Met" if it duplicates another similar condition issued by this department)

04/25/17  
16:49

Riverside County LMS  
CONDITIONS OF APPROVAL

Page: 3

TRACT MAP Tract #: TR35465

Parcel: 727-030-037

60. PRIOR TO GRADING PRMT ISSUANCE

TRANS DEPARTMENT

60.TRANS. 6

EOT2 - FINAL WQMP FOR GRADING

RECOMMND

This condition would apply when grading occurs before map recordation. Prior to the issuance of a grading permit, the applicant shall submit a Water Quality Management Plan (WQMP) subject to the State Regional Water Quality Board Order No. (See watershed below) to Transportation Department for review and approval. However, the applicant may be required to comply with the latest version of the WQMP manual if required by the State Regional Water Quality Board. All water quality features shall be included on the grading plan. WQMP applicability checklist, templates, LID design requirements, and guidance can be found on-line at: [www.rcflood.org/npdes](http://www.rcflood.org/npdes). For any questions, please contact (951) 712-5494.

Watersheds: Santa Ana No. R8-2013-0024 / Santa Margarita No. R9-2010-0016 / Whitewater No. R7-2013-0011

(This Extension of Time condition may be considered "Met" if it duplicates another similar condition issued by this department)

80. PRIOR TO BLDG PRMT ISSUANCE

TRANS DEPARTMENT

80.TRANS. 3

EOT2 -WQMP AND MAINTENANCE

RECOMMND

The project shall begin constructing and installing the BMP facilities described in the approved Final WQMP. The project shall be responsible for performing all activities described in the WQMP and that copies of the approved Final WQMP are available for the future owners/occupants.

A maintenance plan and signed maintenance agreement shall be submitted to the Transportation Department for review and approval prior to issuance of occupancy permits. A maintenance organization will be established with a funding source for the permanent maintenance. The maintenance plan shall require that all BMP facilities are inspected, if required, cleaned no later than October 15 each year.

(This Extension of Time condition may be considered "Met" if it duplicates another similar condition issued by this department)

04/25/17  
16:49

Riverside County LMS  
CONDITIONS OF APPROVAL

Page: 4

TRACT MAP Tract #: TR35465

Parcel: 727-030-037

90. PRIOR TO BLDG FINAL INSPECTION

BS GRADE DEPARTMENT

90.BS GRADE. 4 EOT2 - WQMP REQUIRED

RECOMMND

Prior to final building inspection, the applicant shall comply with the following:

1. Obtain inspection of all treatment control BMPs and/or clearance from the Building and Safety Department. All structural BMPs described in the project - specific WQMP and indicated on the approved grading plan shall be constructed and installed in conformance with the approved plans and specifications.
2. The applicant/owner shall submit a "Wet Signed" copy of the Water Quality Management Plan (WQMP) Certification from a Registered Civil Engineer certifying that the project - specific WQMP treatment control BMPs have been installed in accordance with the approved WQMP.
3. The applicant/owner shall provide the Department of Building Safety with GPS coordinates for the location of the project - specific WQMP treatment control BMPs.
4. The applicant/owner shall register the project - specific WQMP treatment control BMPs with the Department of Building Safety Business Registration Division. Any person or entity that owns or operates a commercial and/or industrial facility shall register such facility for annual inspections.
5. The applicant shall make payment to the Building and Safety Department for the Water Quality Management Plan (WQMP) Annual Inspection.

(This Extension of Time condition may be considered "Met" if it duplicates another similar condition issued by this department)

TRANS DEPARTMENT

90.TRANS. 14 EOT2 - WQMP COMP AND BNS REG

RECOMMND

Prior to Building Final Inspection, the applicant will be required to hand out educational materials regarding water quality, provide a engineered WQMP certification, inspection of BMPs, GPS location of BMPs, and ensure that the requirements for inspection and cleaning the BMPs are

04/25/17  
16:49

Riverside County LMS  
CONDITIONS OF APPROVAL

Page: 5

TRACT MAP Tract #: TR35465

Parcel: 727-030-037

90. PRIOR TO BLDG FINAL INSPECTION

90.TRANS. 14

EOT2 - WQMP COMP AND BNS REG (cont.)

RECOMMND

established. Additionally, the applicant will be required to register BMPs with the Transportation Department's Business Registration Division.

(This Extension of Time condition may be considered "Met" if it duplicates another similar condition issued by this department)