

SUBMITTAL TO THE BOARD OF SUPERVISORS
COUNTY OF RIVERSIDE, STATE OF CALIFORNIA



ITEM
1.2
(ID # 5245)

MEETING DATE:

Tuesday, September 19, 2017

FROM : TLMA-PLANNING:

SUBJECT: TRANSPORTATION & LAND MANAGEMENT AGENCY/PLANNING: RECEIVE AND FILE THE PLANNING COMMISSION'S DECISION TO APPROVE THE FIRST EXTENSION OF TIME for TENTATIVE TRACT MAP NO. 32227 – Applicant: Jennell Lawrence – Third Supervisorial District – Rancho California Zoning Area – Southwest Area Plan: Community Development: Medium Density Residential (CD-MDR) (2-5 DU/AC) – Location: Southerly of Monte Verde Road and westerly of Rio Linda Road – 50.93 Gross Acres – Zoning: One-Family Dwellings (R-1) and Open Area Combining Zone Residential Developments (R-5) – APPROVED PROJECT DESCRIPTION: Schedule “A” Subdivision of 50.93 acres into 104 single family residential lots with a minimum lot size of 7,200 sq. ft., one (1) 34,743 sq. ft. park, two (2) detention basins, and 16 open space lots for enhanced parkways and natural open space – REQUEST: FIRST EXTENSION OF TIME REQUEST for TENTATIVE TRACT MAP NO. 32227, extending the expiration date to June 12, 2018. [Applicant Fees 100%.]

RECOMMENDED MOTION: The Planning Department recommends that the Board of Supervisors:

RECEIVE AND FILE the Planning Commission's Notice of Decision for the above referenced case acted on by the Planning Commission on July 19, 2017. The Tentative Tract Map No. 32227 will now expire on June 12, 2018.

ACTION: Consent

Charissa Leach, Assistant TLMA Director 9/11/2017

MINUTES OF THE BOARD OF SUPERVISORS

On motion of Supervisor Jeffries, seconded by Supervisor Ashley and duly carried by unanimous vote, IT WAS ORDERED that the above matter of approval is received and filed as recommended.

Ayes: Jeffries, Tavaglione, Washington, Perez and Ashley
Nays: None
Absent: None
Date: September 19, 2017
xc: Planning, Applicant

Kecia Harper-Ihem
Clerk of the Board
By: Ashley Avance
Deputy

**SUBMITTAL TO THE BOARD OF SUPERVISORS COUNTY OF RIVERSIDE,
STATE OF CALIFORNIA**

FINANCIAL DATA	Current Fiscal Year:	Next Fiscal Year:	Total Cost:	Ongoing Cost
COST	\$ N/A	\$ N/A	\$ N/A	\$ N/A
NET COUNTY COST	\$ N/A	\$ N/A	\$ N/A	\$ N/A
SOURCE OF FUNDS: Applicant Fees 100%			Budget Adjustment:	N/A
			For Fiscal Year:	N/A

C.E.O. RECOMMENDATION: Approve

BACKGROUND:

Summary

Tentative Tract Map No. 32227, along with Change of Zone No. 6999, received approval by the Planning Commission on February 7, 2007. The project then proceeded to the Board of Supervisors for final approval on June 12, 2007. A minor change to Tentative Tract Map No. 32065 was approved by the Planning Commission on July 1, 2008. The Minor Change proposed to modify street alignment to avoid existing water mains and to improve design speed and sight distance.

The first Extension of Time was received May 31, 2017, ahead of the expiration date of June 12, 2017. The applicant and the County have been negotiating conditions of approval and reached consensus on June 5, 2017.

The County Planning Department, as part of the review of this Extension of Time request recommends the addition of seven (7) new conditions of approval in order to be able to make a determination that the project does not adversely affect the general health, safety and welfare of the public.

The applicant was informed of these recommended conditions and has agreed to accept them.

The Tentative Tract Map also benefited from Senate Bill No. 1185 (SB1185), Assembly Bill No. 333 (AB333), Assembly Bill No. 208 (AB208), and Assembly Bill No. 116 (AB116), which granted statutory extensions of time for tentative maps statewide.

The Planning Commission heard the first Extension of Time for Tentative Tract Map No. 32227 on July 19, 2017. The Planning Commission approved the project by a 5-0 vote.

Board Action

The Planning Commission's decision is final and no action by the Board of Supervisors is required unless the applicant or an interested person files a complete appeal application within 10 days of this notice appearing on the Board's agenda.

Impact on Citizens and Businesses

**SUBMITTAL TO THE BOARD OF SUPERVISORS COUNTY OF RIVERSIDE,
STATE OF CALIFORNIA**

The impacts of this project have been evaluated through the environmental review and public hearing process by the Planning Department and the Planning Commission.

**Supplemental
Additional Fiscal Information**

All fees are paid by the applicant. There is no General Fund obligation.

ATTACHMENTS:

- A. **PLANNING COMMISSION MINUTES**
- B. **PLANNING COMMISSION STAFF REPORT**

Tina Grande, Principal Management Analyst 9/12/2017

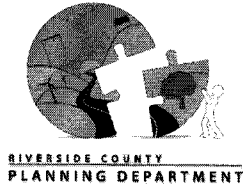

**PLANNING COMMISSION
MINUTE ORDER
JULY 19, 2017**

I. AGENDA ITEM 1.3

FIRST EXTENSION OF TIME REQUEST for TENTATIVE TRACT MAP NO. 32227 – Applicant: Jennell Lawrence – Third Supervisorial District – Rancho California Zoning Area – Southwest Area Plan: Community Development: Medium Density Residential (CD-MDR) (2-5 DU/AC) – Location: Southerly of Monte Verde Road and westerly of Rio Linda Road – 50.93 Gross Acres – Zoning: One-Family Dwellings (R-1) and Open Area Combining Zone Residential Developments (R-5) – Approved Project Description: Schedule "A" Subdivision of 50.93 acres into 104 single family residential lots with a minimum lot size of 7,200 sq. ft., one (1) 34,743 sq. ft. park, two (2) detention basins, and 16 open space lots for enhanced parkways and natural open space.

II. PROJECT DESCRIPTION:

First Extension of Time Request for Tentative Tract Map No. 32227, extending the expiration date to June 12, 2018.

III. PLANNING COMMISSION ACTION:

Motion by Commissioner Taylor-Berger, 2nd by Commissioner Sanchez
A vote of 5-0

APPROVED - First Extension of Time Request for Tentative Tract Map No. 32227, extending the expiration date to June 12, 2018.

1.3

Agenda Item No.
Area Plan: Southwest
Zoning Area: Rancho California
Supervisory District: Third
Project Planner: Arturo Ortuño
Planning Commission Hearing: July 19, 2017

TENTATIVE TRACT MAP NO. 32227
FIRST EXTENSION OF TIME
Applicant: Dan Long



Charissa Leach, P.E.
Assistant TLMA Director

COUNTY OF RIVERSIDE PLANNING DEPARTMENT EXTENSION OF TIME STAFF REPORT

The applicant of the subject case has requested an extension of time to allow the recordation of the final map to subdivide 50.93 acres into 104 single family residential lots with a minimum lot size of 7,200 sq. ft., one 34,743 sq. ft. park, two detention basins, and 16 open space lots for enhanced parkways and natural open space.

Unless specifically requested by the applicant, this request will not be discussed at the time it is presented to the Planning Commission as a consent calendar item.

CEQA: The subject case has conformed to the requirements of the California Environmental Quality Act, and all impacts have been analyzed in order to protect the public health, safety and welfare. No new environmental documentation is required prior to the extension of time.

GENERAL PLAN: Unless otherwise noted, the subject case had been determined to be consistent with the General Plan and all of its elements.

REQUEST:

FIRST EXTENSION OF TIME REQUEST for TENTATIVE TRACT MAP NO. 32227

BACKGROUND:

Tentative Tract Map No. 32227, along with Change of Zone No. 6999, was originally approved at Planning Commission on February 7, 2007. A minor change to Tentative Tract Map No. 32065 was approved at Planning Commission on July 1, 2008. The Minor Change proposed to modify street alignment to avoid existing water mains and to improve design speed and sight distance.

The first Extension of Time was received May 31, 2017, ahead of the expiration date of June 12, 2017. The applicant and the County have been negotiating conditions of approval and reached consensus on June 5, 2017.

The County Planning Department, as part of the review of this Extension of Time request recommends the addition of seven (7) new conditions of approval in order to be able to make a determination that the project does not adversely affect the general health, safety and welfare of the public.

The applicant was informed of these recommended conditions and has agreed to accept them. Included in this staff report package are the recommended conditions of approval, and the correspondence from the Extension of Time applicant (dated June 5, 2017) indicating the acceptance of the seven (7) recommended conditions.

FURTHER PLANNING CONSIDERATIONS:

EFFECT OF Senate Bill No. 1185 (SB1185): On July 15, 2008, AB208 was signed into law, which grants a one-time extension of existing subdivision maps so developers can build immediately when the demand for housing goes up. It gives developers an automatic 12 month extension on previously approved subdivision maps set to expire between July 15, 2008 and January 1, 2011.

EFFECT OF Assembly Bill No. 333 (AB333): On July 15, 2009, AB333 was signed into law, which grants a one-time extension of existing subdivision maps so developers can build immediately when the demand for housing goes up. It gives developers an automatic 24 month extension on previously approved subdivision maps set to expire between July 15, 2009 and January 1, 2012.

EFFECT OF Assembly Bill No. 208 (AB208): On July 13, 2011, AB208 was signed into law, which grants a one-time extension of existing subdivision maps so developers can build immediately when the demand for housing goes up. It gives developers an automatic 24 month extension on previously approved subdivision maps set to expire between July 13, 2011 and January 1, 2014.

EFFECT OF Assembly Bill No. 116 (AB116): On July 11, 2013, AB116 was signed into law, which grants a one-time extension of existing subdivision maps so developers can build immediately when the demand for housing goes up. It gives developers an automatic 24 month extension on previously approved subdivision maps set to expire between January 1, 2000 and July 11, 2013.

Therefore, upon an approval action by the Planning Commission, subsequent receive and file action by the Board of Supervisors, and the conclusion of the 10-day appeal period, the tentative map's expiration date will become June 12, 2018. If a final map has not been recorded prior this date, a second extension of time request must be filed 180 days prior to map expiration.

RECOMMENDATION:

APPROVAL of the FIRST EXTENSION OF TIME REQUEST for TENTATIVE TRACT MAP NO. 32227, extending the expiration date and to reflect SB1185, AB333, AB208, and AB116 benefits to June 12, 2018, subject to all the previously approved and amended Conditions of Approval with the applicant's consent.

1st EOT for TR32227

Vicinity Map

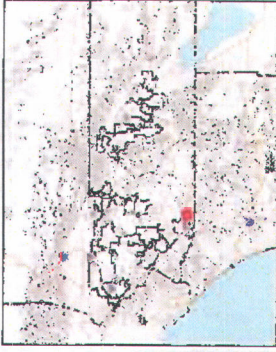

- Legend**
- City Boundaries
 - Cities
 - roads
 - highways
 - HWY
 - INTERCHANGE
 - INTERSTATE
 - OFFRAMP
 - ONRAMP
 - USHWY
 - roads
 - Major Roads
 - Arterial
 - Collector
 - Residential
 - counties
 - cities
 - hydrographylines
 - waterbodies
 - Lakes
 - Rivers

Notes

IMPORTANT Maps and data are to be used for reference purposes only. Map features are approximate, and are not necessarily accurate to surveying or engineering standards. The County of Riverside makes no warranty or guarantee as to the content (the source is often third party), accuracy, timeliness, or completeness of any of the data provided, and assumes no legal responsibility for the information contained on this map. Any use of this product with respect to accuracy and precision shall be the sole responsibility of the user.

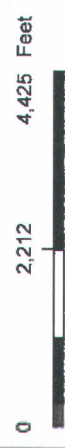

REPORT PRINTED ON... 6/5/2017 4:28:59 PM

© Riverside County RCIT GIS

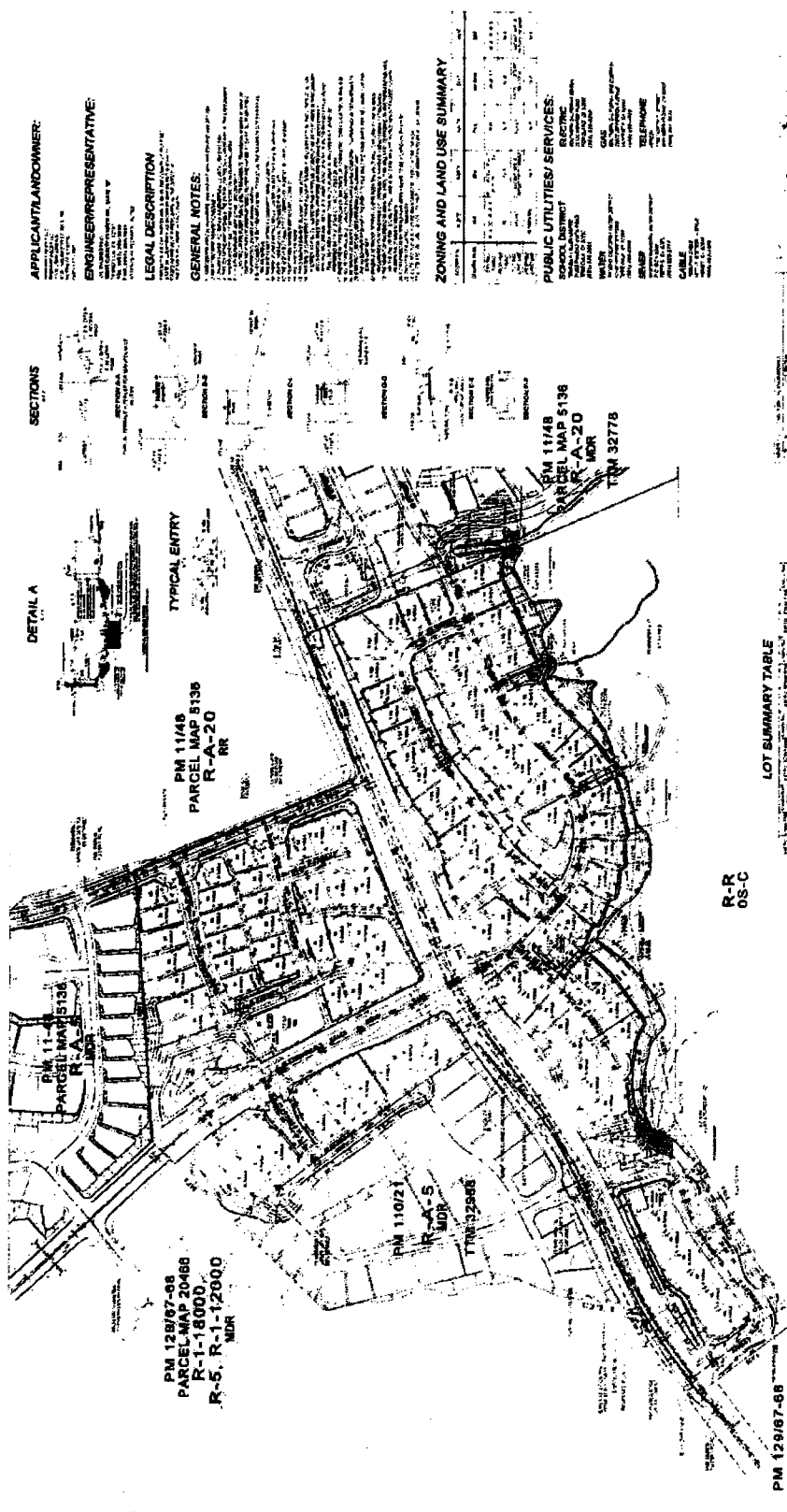

APPLICANT/LANDOWNER:
 [Illegible text]

ENGINEER/REPRESENTATIVE:
 [Illegible text]

LEGAL DESCRIPTION:
 [Illegible text]

GENERAL NOTES:
 [Illegible text]

ZONING AND LAND USE SUMMARY
 [Illegible text]

PUBLIC UTILITIES SERVICES:
 ELECTRIC
 GAS
 WATER
 SEWER
 CABLE
 [Illegible text]

SECTION
 [Illegible text]

DETAIL A
 [Illegible text]

TYPICAL ENTRY
 [Illegible text]



LEGEND
 [Illegible text]

LOT STATISTICS
 [Illegible text]

STREETS
 [Illegible text]

LOT SUMMARY TABLE
 [Illegible table with columns for lot number, area, etc.]

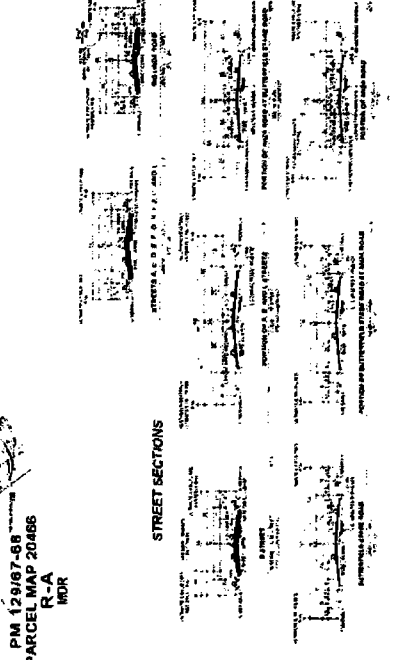

MINOR CHANGE NO. 1
TENTATIVE TRACT
MAP NO. 32227
 RIVERSIDE COUNTY, CA

Extension of Time Environmental Determination

Project Case Number: TR32227
 Original E.A. Number: 39661
 Extension of Time No.: First
 Original Approval Date: June 12, 2007
 Project Location: South of Monte Verde Road, and West of Rio Linda Road

Project Description: Schedule "A" Subdivision of 50.93 acres into 104 single family residential lots with a minimum lot size of 7,200 sq. ft., one 34,743 sq. ft. park, two detention basins, and 16 open space lots for enhanced parkways and natural open space.

On June 12, 2007, this Tentative Tract Map and its original environmental assessment/environmental impact report was reviewed to determine: 1) whether any significant or potentially significant changes in the original proposal have occurred; 2) whether its environmental conditions or circumstances affecting the proposed development have changed. As a result of this evaluation, the following determination has been made:

<input type="checkbox"/>	I find that although the proposed project could have a significant effect on the environment, NO NEW ENVIRONMENTAL DOCUMENTATION IS REQUIRED PRIOR TO APPROVAL OF THE EXTENSION OF TIME , because all potentially significant effects (a) have been adequately analyzed in an earlier EIR or Negative Declaration pursuant to applicable legal standards and (b) have been avoided or mitigated pursuant to that earlier EIR or Negative Declaration and the project's original conditions of approval.
<input checked="" type="checkbox"/>	I find that although the proposed project could have a significant effect on the environment, and there are one or more potentially significant environmental changes or other changes to the circumstances under which the project is undertaken, NO NEW ENVIRONMENTAL DOCUMENTATION IS REQUIRED PRIOR TO APPROVAL OF THE EXTENSION OF TIME , because all potentially significant effects (a) have been adequately analyzed in an earlier EIR or Negative Declaration pursuant to applicable legal standards and (b) have been avoided or mitigated pursuant to that earlier EIR or Negative Declaration and revisions to the project's original conditions of approval which have been made and agreed to by the project proponent.
<input type="checkbox"/>	I find that there are one or more potentially significant environmental changes or other changes to the circumstances under which the project is undertaken, which the project's original conditions of approval may not address, and for which additional required mitigation measures and/or conditions of approval cannot be determined at this time. Therefore, AN ENVIRONMENTAL ASSESSMENT/INITIAL STUDY IS REQUIRED in order to determine what additional mitigation measures and/or conditions of approval, if any, may be needed, and whether or not at least one of the conditions described in California Code of Regulations, Section 15162 (necessitating a Supplemental or Subsequent E.I.R.) exist. Additionally, the environmental assessment/initial study shall be used to determine WHETHER OR NOT THE EXTENSION OF TIME SHOULD BE RECOMMENDED FOR APPROVAL .
<input type="checkbox"/>	I find that the original project was determined to be exempt from CEQA, and the proposed project will not have a significant effect on the environment, therefore NO NEW ENVIRONMENTAL DOCUMENTATION IS REQUIRED PRIOR TO APPROVAL OF THE EXTENSION OF TIME .

Signature: 
 Arturo Ortuño, Contract Planner

Date: June 14, 2017
 For Charissa Leech, Assistant TLMA Director



THE RANCON GROUP

41391 Kalmia Street, Suite 200 • Murrieta, CA 92562 Tel 951.696.0600 Fax 951.834.9801 www.rancongroup.com

June 5, 2017

To: Arturo Ortuno

From: Dan Long

Re: Acceptance of EOT-1 Conditions of Approval for CASE TR32227M1

Mr. Ortuno:

I am the applicant for the EOT Case TR32227M1. I accept the following conditions of approval associated with this Extension of Time Request.

1. **Prior to Map Recordation**
50-E-HEALTH.5 – EOT1-REQUIRED E HEALTH DOCUMENTS
50-TRANS.32 – EOT1- FINAL ACCESS AND MAINT
2. **Prior to Grading Permit Issuance**
60-BS-GRADE.14 – EOT1 – REQ BMP SWPPP WQMP
60-BS-TRANS.1 – EOT1- FINAL WQMP FOR GRADING
3. **Prior to Building Permit Issuance**
80-TRANS.1 – EOT1 – WQMP AND MAINTENANCE
4. **Prior to Building Final Inspection**
90.BS GRADE.3 – EOT1 – WQMP REQUIRED
90-TRANS.10 – EOT1 – WQMP COMP AND BNS REG

Regards,

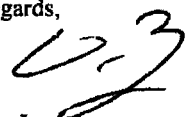
Dan Long

TRACT MAP Tract #: TR32227M1

Parcel: 966-380-009

50. PRIOR TO MAP RECORDATION

E HEALTH DEPARTMENT

50.E HEALTH. 5 EOT1 - REQ E HEALTH DOCUMENTS

RECOMMND

Prior to map recordation, provide the following documents to the Riverside County Environmental Health Department:

1. Provide current documentation from the appropriate purveyor(s) for the establishment of water and/or sewer service for this project.
2. Provide written clearance from DEH Environmental Cleanup Programs. Please note that an Environmental Site Assessment, Phase 1 study may be required at their discretion. For further information, please contact (951) 955-8982.

(This Extension of Time condition may be considered "Met" if it duplicates another similar condition issued by this department)

TRANS DEPARTMENT

50.TRANS. 32 EOT1 - FINAL ACCESS AND MAINT

RECOMMND

Prior to the map recordation, the applicant shall submit a Water Quality Management Plan (WQMP) subject to the State Regional Water Quality Board Order No. (See watershed below) to Transportation Department for review and approval. However, the applicant may be required to comply with the latest version of the WQMP manual if required by the State Regional Water Quality Board. All water quality features shall be included on the grading plan. WQMP applicability checklist, templates, LID design requirements, and guidance can be found on-line at: www.rcflood.org/npdes. For any questions, please contact (951) 712-5494.

Watersheds: Santa Ana No. R8-2013-0024 / Santa Margarita No. R9-2010-0016 / Whitewater No. R7-2013-0011

Additionally, prior to the map recordation, the applicant shall ensure that BMP facilities are placed in dedicated easements and that sufficient legal access to the BMPs are provided. This requirement is for both onsite and offsite property.

(This Extension of Time condition may be considered "Met"

06/14/17
08:43

Riverside County LMS
CONDITIONS OF APPROVAL

Page: 2

TRACT MAP Tract #: TR32227M1

Parcel: 966-380-009

50. PRIOR TO MAP RECORDATION

50.TRANS. 32 EOT1 - FINAL ACCESS AND MAINT (cont.) RECOMMND

if it duplicates another similar condition issued by this department)

60. PRIOR TO GRADING PRMT ISSUANCE

BS GRADE DEPARTMENT

60.BS GRADE. 14 EOT1 - REQ BMP SWPPP WQMP RECOMMND

Prior to the issuance of a grading permit, the owner / applicant shall obtain a BMP (Best Management Practices) Permit for the monitoring of the erosion and sediment control BMPs for the site. The Department of Building and Safety will conduct NPDES (National Pollutant Discharge Elimination System) inspections of the site based on Risk Level to verify compliance with the Construction General Permit, Stormwater ordinances and regulations until completion of the construction activities, permanent stabilization of the site and permit final.

Grading and construction sites of "ONE" acre or larger required to develop a STORM WATER POLLUTION PREVENTION PLAN (SWPPP) - the owner/applicant shall submit the SWPPP to the Building and Safety Department Environmental Compliance Division for review and approval prior to issuance of a grading permit.

If a Water Quality Management Plan (WQMP) is required, the owner / applicant shall submit to the Building & Safety Department, the approved project - specific Water Quality Management Plan (WQMP) and ensure that all approved water quality treatment control BMPs have been included on the grading plan.

(This Extension of Time condition may be considered "Met" if it duplicates another similar condition issued by this department)

TRANS DEPARTMENT

60.TRANS. 1 EOT1 - FINAL WQMP FOR GRADING RECOMMND

This condition would apply when grading occurs before map recordation. Prior to the issuance of a grading permit, the applicant shall submit a Water Quality Management Plan (WQMP) subject to the State Regional Water Quality Board

06/14/17
08:43

Riverside County LMS
CONDITIONS OF APPROVAL

Page: 3

TRACT MAP Tract #: TR32227M1

Parcel: 966-380-009

60. PRIOR TO GRADING PRMT ISSUANCE

60.TRANS. 1 EOT1 - FINAL WQMP FOR GRADING (cont.) RECOMMND

Order No. (See watershed below) to Transportation Department for review and approval. However, the applicant may be required to comply with the latest version of the WQMP manual if required by the State Regional Water Quality Board. All water quality features shall be included on the grading plan. WQMP applicability checklist, templates, LID design requirements, and guidance can be found on-line at: www.rcflood.org/npdes. For any questions, please contact (951) 712-5494.

Watersheds: Santa Ana No. R8-2013-0024 / Santa Margarita No. R9-2010-0016 / Whitewater No. R7-2013-0011

(This Extension of Time condition may be considered "Met" if it duplicates another similar condition issued by this department)

80. PRIOR TO BLDG PRMT ISSUANCE

TRANS DEPARTMENT

80.TRANS. 1 EOT1 -WQMP AND MAINTENANCE RECOMMND

The project shall begin constructing and installing the BMP facilities described in the approved Final WQMP. The project shall be responsible for performing all activities described in the WQMP and that copies of the approved Final WQMP are available for the future owners/occupants.

A maintenance plan and signed maintenance agreement shall be submitted to the Transportation Department for review and approval prior to issuance of occupancy permits. A maintenance organization will be established with a funding source for the permanent maintenance. The maintenance plan shall require that all BMP facilities are inspected, if required, cleaned no later than October 15 each year.

(This Extension of Time condition may be considered "Met" if it duplicates another similar condition issued by this department)

06/14/17
08:43

Riverside County LMS
CONDITIONS OF APPROVAL

Page: 4

TRACT MAP Tract #: TR32227M1

Parcel: 966-380-009

90. PRIOR TO BLDG FINAL INSPECTION

BS GRADE DEPARTMENT

90.BS GRADE. 3 EOT1 - WQMP REQUIRED

RECOMMND

Prior to final building inspection, the applicant shall comply with the following:

1. Obtain inspection of all treatment control BMPs and/or clearance from the Building and Safety Department. All structural BMPs described in the project - specific WQMP and indicated on the approved grading plan shall be constructed and installed in conformance with the approved plans and specifications.
2. The applicant/owner shall submit a "Wet Signed" copy of the Water Quality Management Plan (WQMP) Certification from a Registered Civil Engineer certifying that the project - specific WQMP treatment control BMPs have been installed in accordance with the approved WQMP.
3. The applicant/owner shall provide the Department of Building Safety with GPS coordinates for the location of the project - specific WQMP treatment control BMPs.
4. The applicant/owner shall register the project - specific WQMP treatment control BMPs with the Department of Building Safety Business Registration Division. Any person or entity that owns or operates a commercial and/or industrial facility shall register such facility for annual inspections.
5. The applicant shall make payment to the Building and Safety Department for the Water Quality Management Plan (WQMP) Annual Inspection.

(This Extension of Time condition may be considered "Met" if it duplicates another similar condition issued by this department)

TRANS DEPARTMENT

90.TRANS. 10 EOT1 - WQMP COMP AND BNS REG

RECOMMND

Prior to Building Final Inspection, the applicant will be required to hand out educational materials regarding water quality, provide a engineered WQMP certification, inspection of BMPs, GPS location of BMPs, and ensure that the requirements for inspection and cleaning the BMPs are

06/14/17
08:43

Riverside County LMS
CONDITIONS OF APPROVAL

Page: 5

TRACT MAP Tract #: TR32227M1

Parcel: 966-380-009

90. PRIOR TO BLDG FINAL INSPECTION

90.TRANS. 10

EOT1 - WQMP COMP AND BNS REG (cont.)

RECOMMND

established. Additionally, the applicant will be required to register BMPs with the Transportation Department's Business Registration Division.

(This Extension of Time condition may be considered "Met" if it duplicates another similar condition issued by this department)