

SUBMITTAL TO THE BOARD OF SUPERVISORS
COUNTY OF RIVERSIDE, STATE OF CALIFORNIA



ITEM
1.5
(ID # 5240)

MEETING DATE:

Tuesday, September 19, 2017

FROM : TLMA-PLANNING:

SUBJECT: TRANSPORTATION & LAND MANAGEMENT AGENCY/PLANNING: RECEIVE AND FILE THE PLANNING COMMISSION'S DECISION TO APPROVE THE FOURTH EXTENSION OF TIME for TENTATIVE TRACT MAP NO. 31008 – Applicant: Sun Holland, LLC – Third Supervisorial District – Winchester Zoning Area – Harvest Valley/Winchester Area Plan: Community Development: Medium Density Residential (CD-MDR) (2-5 DU/AC) – Location: Northerly of Craig Road, westerly of Eucalyptus Road, and southerly of Holland Road – 160 Gross Acres – Zoning: One-Family Dwellings (R-1) – APPROVED PROJECT DESCRIPTION: Schedule “A” Subdivision of 160 acres into 366 residential lots with a 7,200 sq. ft. minimum lot size, a 5.3 acre park site, and 29.33 acres of open space/drainage lots – REQUEST: FOURTH EXTENSION OF TIME REQUEST for TENTATIVE TRACT MAP NO. 31008, extending the expiration date to April 13, 2018. [Applicant Fees 100%.]

RECOMMENDED MOTION: The Planning Department recommends that the Board of Supervisors:

RECEIVE AND FILE the Planning Commission's Notice of Decision for the above referenced case acted on by the Planning Commission on June 21, 2017. The Tentative Tract Map No. 31008 will now expire on April 13, 2018.

ACTION: Consent

Charissa Leach, Assistant TLMA Director

9/11/2017

MINUTES OF THE BOARD OF SUPERVISORS

On motion of Supervisor Jeffries, seconded by Supervisor Ashley and duly carried by unanimous vote, IT WAS ORDERED that the above matter of approval is received and filed as recommended.

Ayes: Jeffries, Tavaglione, Washington, Perez and Ashley
Nays: None
Absent: None
Date: September 19, 2017
xc: Planning, Applicant

Kecia Harper-Ihem
Clerk of the Board
By: 
Deputy

**SUBMITTAL TO THE BOARD OF SUPERVISORS COUNTY OF RIVERSIDE,
STATE OF CALIFORNIA**

FINANCIAL DATA	Current Fiscal Year:	Next Fiscal Year:	Total Cost:	Ongoing Cost
COST	\$ N/A	\$ N/A	\$ N/A	\$ N/A
NET COUNTY COST	\$ N/A	\$ N/A	\$ N/A	\$ N/A
SOURCE OF FUNDS: Applicant Fees 100%			Budget Adjustment:	N/A
			For Fiscal Year:	N/A

C.E.O. RECOMMENDATION: Approve

BACKGROUND:

Summary

Tentative Tract Map No. 31008, along with Change of Zone No. 6746, was originally approved by the Planning Commission on January 14, 2004. The project proceeded to the Board of Supervisors for final approval on April 13, 2004.

The first Extension of Time was approved by the Planning Commission on October 3, 2007.

The second Extension of Time was approved by the Planning Commission on November 19, 2008.

The third Extension of Time was approved by the Planning Commission on July 6, 2016.

The fourth Extension of Time was received March 2, 2017, ahead of the expiration date of April 13, 2017. The applicant and the County have been negotiating conditions of approval and reached consensus on May 16, 2017.

The County Planning Department, as part of the review of this Extension of Time request recommends the addition of five (5) new conditions of approval in order to be able to make a determination that the project does not adversely affect the general health, safety and welfare of the public.

The applicant was informed of these recommended conditions and has agreed to accept them.

The Tentative Tract Map also benefited from Senate Bill No. 1185 (SB1185), Assembly Bill No. 333 (AB333), Assembly Bill No. 208 (AB208), and Assembly Bill No. 116 (AB116), which granted statutory extensions of time for tentative maps statewide.

The Planning Commission heard the fourth Extension of Time for Tentative Tract Map No. 31008 on June 21, 2017. The Planning Commission approved the project by a 5-0 vote.

**SUBMITTAL TO THE BOARD OF SUPERVISORS COUNTY OF RIVERSIDE,
STATE OF CALIFORNIA**

Board Action

The Planning Commission's decision is final and no action by the Board of Supervisors is required unless the applicant or an interested person files a complete appeal application within 10 days of this notice appearing on the Board's agenda.

Impact on Citizens and Businesses

The impacts of this project have been evaluated through the environmental review and public hearing process by the Planning Department and the Planning Commission.

Supplemental

Additional Fiscal Information

All fees are paid by the applicant. There is no General Fund obligation.

ATTACHMENTS:

- A. **PLANNING COMMISSION MINUTES**
- B. **PLANNING COMMISSION STAFF REPORT**

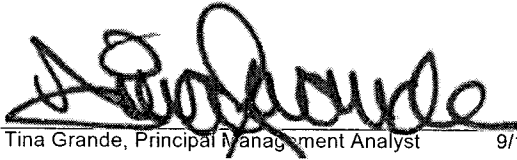

Tina Grande, Principal Management Analyst 9/12/2017



**PLANNING COMMISSION
MINUTE ORDER
JUNE 21, 2017**

I. AGENDA ITEM 1.14

FOURTH EXTENSION OF TIME REQUEST for TENTATIVE TRACT MAP NO. 31008 – Applicant: Sun Holland, LLC – Third Supervisorial District – Winchester Zoning Area – Harvest Valley/Winchester Area Plan: Community Development: Medium Density Residential (CD-MDR) (2-5 DU/AC) – Location: Northerly of Craig Road, westerly of Eucalyptus Road, and southerly of Holland Road – 160 Gross Acres – Zoning: One-Family Dwellings (R-1) – Approved Project Description: Schedule “A” Subdivision of 160 acres into 366 residential lots with a 7,200 sq. ft. minimum lot size, a 5.3 acre park site, and 29.33 acres of open space/drainage lots.

II. PROJECT DESCRIPTION:

Fourth Extension of Time Request for Tentative Tract Map No. 31008, extending the expiration date to April 13, 2018.

III. PLANNING COMMISSION ACTION:

Motion by Commissioner Taylor-Berger, 2nd by Commissioner Hake
A vote of 5-0

APPROVED - Fourth Extension of Time Request for Tentative Tract Map No. 31008, extending the expiration date to April 13, 2018.

1.14

Agenda Item No.
Area Plan: Harvest Valley/Winchester
Zoning Area: Winchester
Supervisory District: Third
Project Planner: Arturo Ortuño
Planning Commission Hearing: June 21, 2017

TENTATIVE TRACT MAP NO. 31008
FOURTH EXTENSION OF TIME
Applicant: Sun Holland, LLC



Charissa Leach, P.E.
Assistant TLMA Director

COUNTY OF RIVERSIDE PLANNING DEPARTMENT EXTENSION OF TIME STAFF REPORT

The applicant of the subject case has requested an extension of time to allow the recordation of the final map to subdivide 160 acres into 366 residential lots with a 7,200 sq. ft. minimum lot size, a 5.3 acre park site, and 29.33 acres of open space/drainage lots.

Unless specifically requested by the applicant, this request will not be discussed at the time it is presented to the Planning Commission as a consent calendar item.

CEQA: The subject case has conformed to the requirements of the California Environmental Quality Act, and all impacts have been analyzed in order to protect the public health, safety and welfare. No new environmental documentation is required prior to the extension of time.

GENERAL PLAN: Unless otherwise noted, the subject case had been determined to be consistent with the General Plan and all of its elements.

REQUEST:

FOURTH EXTENSION OF TIME REQUEST for TENTATIVE TRACT MAP NO. 31008

BACKGROUND:

Tentative Tract Map No. 31892, along with Change of Zone No. 6746, was originally approved at Planning Commission on January 14, 2004. The project proceeded to the Board of Supervisors for final approval on April 13, 2004.

The first Extension of Time was approved at Planning Commission on October 3, 2007.

The second Extension of Time was approved at Planning Commission on November 19, 2008.

The third Extension of Time was approved at Planning Commission on July 6, 2016.

w

The forth Extension of Time was received March 2, 2017, ahead of the expiration date of April 13, 2017. The applicant and the County have been negotiating conditions of approval and reached consensus on May 16, 2017.

The County Planning Department, as part of the review of this Extension of Time request recommends the addition of five (5) new conditions of approval in order to be able to make a determination that the project does not adversely affect the general health, safety and welfare of the public.

The applicant was informed of these recommended conditions and has agreed to accept them. Included in this staff report package are the recommended conditions of approval, and the correspondence from the Extension of Time applicant (dated May 16, 2017) indicating the acceptance of the five (5) recommended conditions.

FURTHER PLANNING CONSIDERATIONS:

EFFECT OF Senate Bill No. 1185 (SB1185): On July 15, 2008, AB208 was signed into law, which grants a one-time extension of existing subdivision maps so developers can build immediately when the demand for housing goes up. It gives developers an automatic 12 month extension on previously approved subdivision maps set to expire between July 15, 2008 and January 1, 2011.

EFFECT OF Assembly Bill No. 333 (AB333): On July 15, 2009, AB333 was signed into law, which grants a one-time extension of existing subdivision maps so developers can build immediately when the demand for housing goes up. It gives developers an automatic 24 month extension on previously approved subdivision maps set to expire between July 15, 2009 and January 1, 2012.

EFFECT OF Assembly Bill No. 208 (AB208): On July 13, 2011, AB208 was signed into law, which grants a one-time extension of existing subdivision maps so developers can build immediately when the demand for housing goes up. It gives developers an automatic 24 month extension on previously approved subdivision maps set to expire between July 13, 2011 and January 1, 2014.

EFFECT OF Assembly Bill No. 116 (AB116): On July 11, 2013, AB116 was signed into law, which grants a one-time extension of existing subdivision maps so developers can build immediately when the demand for housing goes up. It gives developers an automatic 24 month extension on previously approved subdivision maps set to expire between January 1, 2000 and July 11, 2013.

Therefore, upon an approval action by the Planning Commission, subsequent receive and file action by the Board of Supervisors, and the conclusion of the 10-day appeal period, the tentative map's expiration date will become April 13, 2018. If a final map has not been recorded prior this date, a fifth extension of time request must be filed 180 days prior to map expiration.

RECOMMENDATION:

APPROVAL of the **FOURTH EXTENSION OF TIME REQUEST** for **TENTATIVE TRACT MAP NO. 31008**, extending the expiration date and to reflect SB1185, AB333, AB208, and AB116 benefits to April 13, 2018, subject to all the previously approved and amended Conditions of Approval with the applicant's consent.

4th EOT for TR31008

Vicinity Map

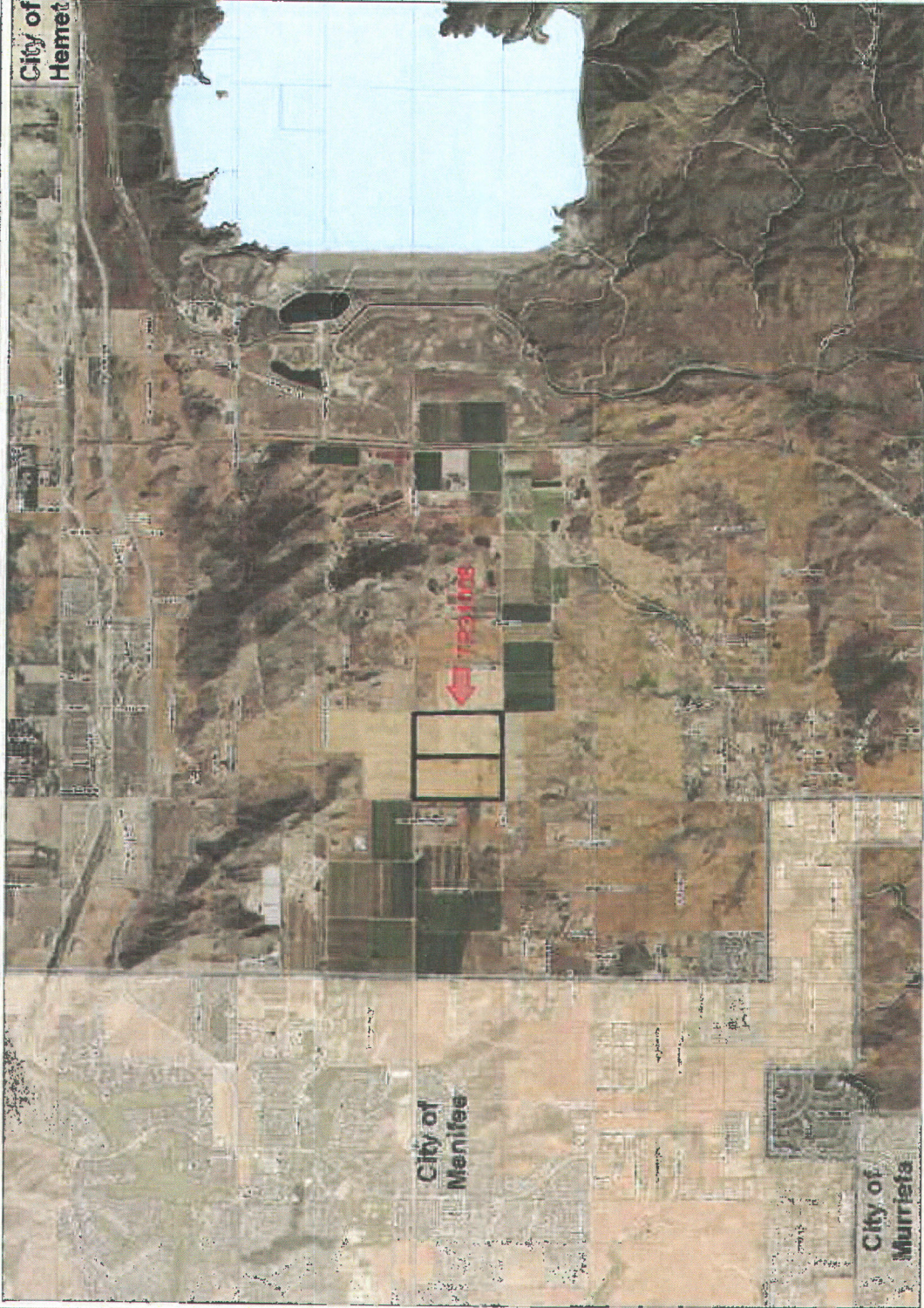

0 5,562 11,125 Feet



IMPORTANT Maps and data are to be used for reference purposes only. Map features are approximate, and are not necessarily accurate to surveying or engineering standards. The County of Riverside makes no warranty or guarantee as to the content (the source is often third party), accuracy, timeliness, or completeness of any of the data provided, and assumes no legal responsibility for the information contained on this map. Any use of this product with respect to accuracy and precision shall be the sole responsibility of the user.

REPORT PRINTED ON... 5/23/2017 4:52:09 PM

© Riverside County RCIT GIS

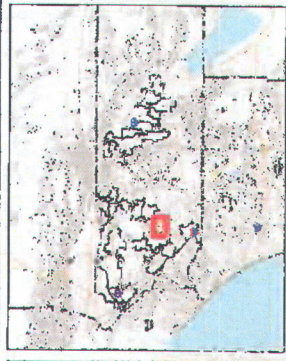

Legend

- City Boundaries
- Cities
- highways_large
- HWY
- INTERCHANGE
- INTERSTATE
- USHWY
- majorroads
- counties
- cities
- hydrographylines
- waterbodies
- Lakes
- Rivers

Notes

IN THE COUNTY OF RIVERSIDE

GENERAL NOTES

- DATE PREPARED
- LAND OWNER
- APPLICANT
- ENGINEER
- OFFICE STATEMENT OF COMPLIANCE
- ASSESSOR'S PARCEL NUMBER
- LEGAL DESCRIPTION
- COMMUNITY SERVICE DISTRICT
- ZONING AND LAND USE
- UTILITIES
- SCHOOL DISTRICT
- ADDRESS
- PROPOSED SOURCE
- GEOLOGIC HAZARD NOTIC
- FLOOD ZONE
- CONTRACT/OWNERSHIP
- PROMISED IMPROVEMENT SCHEDULE
- LOTS
- PARK
- LEGEND

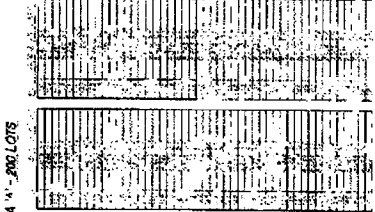
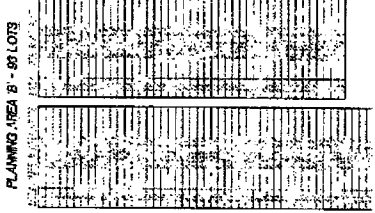
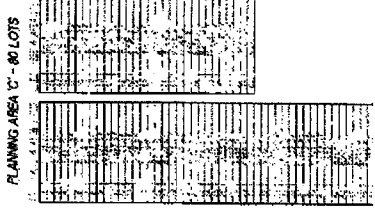
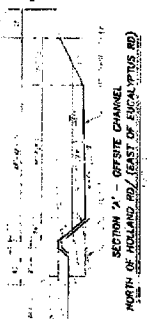
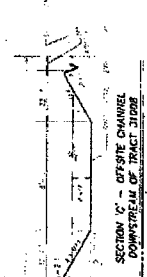
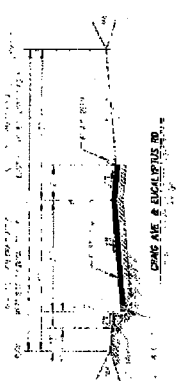
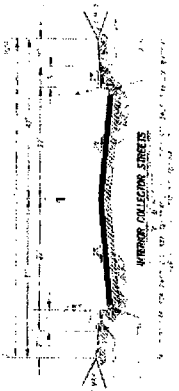
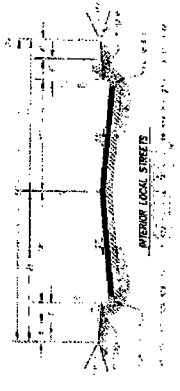
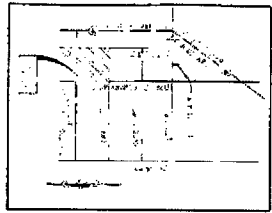
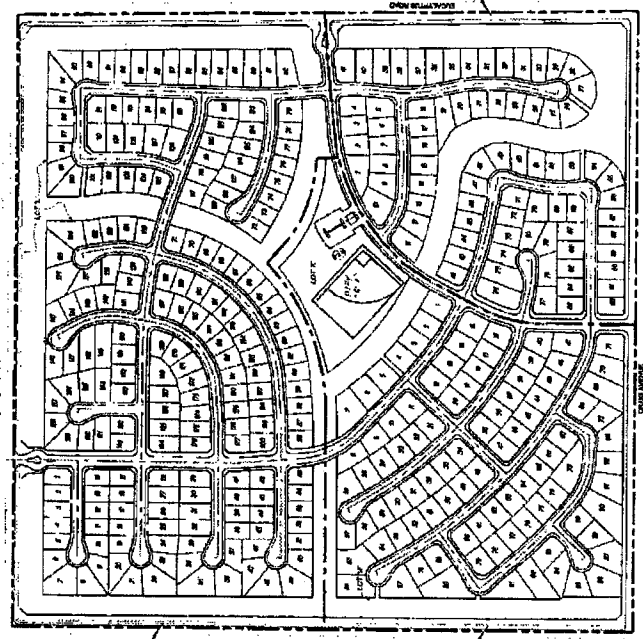

SHEET NO. 4

AMENDED MAP NO. 4

TITLE SHEET

COUNTY OF RIVERSIDE

Extension of Time Environmental Determination

Project Case Number: TR31008
 Original E.A. Number: 38874
 Extension of Time No.: Fourth
 Original Approval Date: April 13, 2004
 Project Location: North of Craig Road, West of Eucalyptus Road, and South of Holland Road

Project Description: Schedule A - subdivision of 160 acres into 366 residential lots with a 7,200 sq. ft. minimum, a 5.3 acre park site, and 29.33 acres of open space/drainage lots.

On April 13, 2004, this Tentative Tract Map and its original environmental assessment/environmental impact report was reviewed to determine: 1) whether any significant or potentially significant changes in the original proposal have occurred; 2) whether its environmental conditions or circumstances affecting the proposed development have changed. As a result of this evaluation, the following determination has been made:

<input type="checkbox"/>	I find that although the proposed project could have a significant effect on the environment, NO NEW ENVIRONMENTAL DOCUMENTATION IS REQUIRED PRIOR TO APPROVAL OF THE EXTENSION OF TIME , because all potentially significant effects (a) have been adequately analyzed in an earlier EIR or Negative Declaration pursuant to applicable legal standards and (b) have been avoided or mitigated pursuant to that earlier EIR or Negative Declaration and the project's original conditions of approval.
<input checked="" type="checkbox"/>	I find that although the proposed project could have a significant effect on the environment, and there are one or more potentially significant environmental changes or other changes to the circumstances under which the project is undertaken, NO NEW ENVIRONMENTAL DOCUMENTATION IS REQUIRED PRIOR TO APPROVAL OF THE EXTENSION OF TIME , because all potentially significant effects (a) have been adequately analyzed in an earlier EIR or Negative Declaration pursuant to applicable legal standards and (b) have been avoided or mitigated pursuant to that earlier EIR or Negative Declaration and revisions to the project's original conditions of approval which have been made and agreed to by the project proponent.
<input type="checkbox"/>	I find that there are one or more potentially significant environmental changes or other changes to the circumstances under which the project is undertaken, which the project's original conditions of approval may not address, and for which additional required mitigation measures and/or conditions of approval cannot be determined at this time. Therefore, AN ENVIRONMENTAL ASSESSMENT/INITIAL STUDY IS REQUIRED in order to determine what additional mitigation measures and/or conditions of approval, if any, may be needed, and whether or not at least one of the conditions described in California Code of Regulations, Section 15162 (necessitating a Supplemental or Subsequent E.I.R.) exist. Additionally, the environmental assessment/initial study shall be used to determine WHETHER OR NOT THE EXTENSION OF TIME SHOULD BE RECOMMENDED FOR APPROVAL .
<input type="checkbox"/>	I find that the original project was determined to be exempt from CEQA, and the proposed project will not have a significant effect on the environment, therefore NO NEW ENVIRONMENTAL DOCUMENTATION IS REQUIRED PRIOR TO APPROVAL OF THE EXTENSION OF TIME .

Signature: 
 Arturo Ortuño, Contract Planner

Date: May 23, 2017
 For Charissa Leech, Assistant TLMA Director

Ortuno, Arturo

From: William Lo <bl@billoconsulting.com>
Sent: Tuesday, May 16, 2017 4:57 PM
To: Ortuno, Arturo; Larry R. Markham
Cc: richardengle40@gmail.com
Subject: RE: 4th EOT TR31008 Recommended Conditions

Mr. Ortuno:

Regarding **EXTENSION OF TIME REQUEST** for No. 31008, I apologize for the delay in responding to your email dated May 10th. I didn't receive it until Mr. Markham just alerted me. I would like to ask you to change my email address to bl@billoconsulting.com.

With respect to the items you need to move this case forward and continue the extension of time process, I, the Extension of Time Applicant hereby accept the conditions as indicated under the following name and number:

- 50. REQ HEALTH DOCUMENTS
- 50. FINAL ACCESS AND MAINT
- 60. REQ BMP SWPPP WQMP
- 60. FINAL WQMP FOR GRADING
- 80. WQMP AND MAINTENANCE
- 90. WQMP REQUIRED
- 90. WQMP COMP AND BNS REG

If you have any questions, please do not hesitate to contact me as indicated below. Thank you.

Bill Lo
SUN HOLLAND, LLC
27127 Calle Arroyo, Suite 1909,
San Juan Capistrano, CA 92675
(949) 218-6023
Email: bl@billoconsulting.com

From: Ortuno, Arturo [mailto:AOrtuno@rivco.org]
Sent: Wednesday, May 10, 2017 2:52 PM
To: Larry R. Markham
Cc: richardengle40@gmail.com
Subject: RE: 4th EOT TR31008 Recommended Conditions

06/07/17
14:47

Riverside County LMS
CONDITIONS OF APPROVAL

Page: 1

TRACT MAP Tract #: TR31008

Parcel: 466-310-026

50. PRIOR TO MAP RECORDATION

E HEALTH DEPARTMENT

50.E HEALTH. 5

EOT4 - REQ E HEALTH DOCUMENTS

RECOMMND

Prior to map recordation, provide the following documents to the Riverside County Environmental Health Department:

1. Provide documentation from an approved waste hauler in regards to solid waste service. Please call (951)955-8980 for additional details.

(This Extension of Time condition may be considered "Met" if it duplicates another similar condition issued by this department)

TRANS DEPARTMENT

50.TRANS. 31

EOT4 - FINAL ACCESS AND MAINT

RECOMMND

Prior to the map recordation, the applicant shall submit a Water Quality Management Plan (WQMP) subject to the State Regional Water Quality Board Order No. (See watershed below) to Transportation Department for review and approval. However, the applicant may be required to comply with the latest version of the WQMP manual if required by the State Regional Water Quality Board. All water quality features shall be included on the grading plan. WQMP applicability checklist, templates, LID design requirements, and guidance can be found on-line at: www.rcflood.org/npdes. For any questions, please contact (951) 712-5494.

Watersheds: Santa Ana No. R8-2013-0024 / Santa Margarita No. R9-2010-0016 / Whitewater No. R7-2013-0011

Additionally, prior to the map recordation, the applicant shall ensure that BMP facilities are placed in dedicated easements and that sufficient legal access to the BMPs are provided. This requirement is for both onsite and offsite property.

(This Extension of Time condition may be considered "Met" if it duplicates another similar condition issued by this department)

TRACT MAP Tract #: TR31008

Parcel: 466-310-026

60. PRIOR TO GRADING PRMT ISSUANCE

TRANS DEPARTMENT

60.TRANS. 1

EOT4 - FINAL WQMP FOR GRADING

RECOMMND

This condition would apply when grading occurs before map recordation. Prior to the issuance of a grading permit, the applicant shall submit a Water Quality Management Plan (WQMP) subject to the State Regional Water Quality Board Order No. (See watershed below) to Transportation Department for review and approval. However, the applicant may be required to comply with the latest version of the WQMP manual if required by the State Regional Water Quality Board. All water quality features shall be included on the grading plan. WQMP applicability checklist, templates, LID design requirements, and guidance can be found on-line at: www.rcflood.org/npdes. For any questions, please contact (951) 712-5494.

Watersheds: Santa Ana No. R8-2013-0024 / Santa Margarita No. R9-2010-0016 / Whitewater No. R7-2013-0011

(This Extension of Time condition may be considered "Met" if it duplicates another similar condition issued by this department)

80. PRIOR TO BLDG PRMT ISSUANCE

TRANS DEPARTMENT

80.TRANS. 2

EOT4 -WQMP AND MAINTENANCE

RECOMMND

The project shall begin constructing and installing the BMP facilities described in the approved Final WQMP. The project shall be responsible for performing all activities described in the WQMP and that copies of the approved Final WQMP are available for the future owners/occupants.

A maintenance plan and signed maintenance agreement shall be submitted to the Transportation Department for review and approval prior to issuance of occupancy permits. A maintenance organization will be established with a funding source for the permanent maintenance. The maintenance plan shall require that all BMP facilities are inspected, if required, cleaned no later than October 15 each year.

(This Extension of Time condition may be considered "Met" if it duplicates another similar condition issued by this department)

06/07/17
14:47

Riverside County LMS
CONDITIONS OF APPROVAL

Page: 3

TRACT MAP Tract #: TR31008

Parcel: 466-310-026

90. PRIOR TO BLDG FINAL INSPECTION

TRANS DEPARTMENT

90.TRANS. 8

EOT4 - WQMP COMP AND BNS REG

RECOMMND

Prior to Building Final Inspection, the applicant will be required to hand out educational materials regarding water quality, provide a engineered WQMP certification, inspection of BMPs, GPS location of BMPs, and ensure that the requirements for inspection and cleaning the BMPs are established. Additionally, the applicant will be required to register BMPs with the Transportation Department's Business Registration Division.

(This Extension of Time condition may be considered "Met" if it duplicates another similar condition issued by this department)