

SUBMITTAL TO THE BOARD OF SUPERVISORS
COUNTY OF RIVERSIDE, STATE OF CALIFORNIA



ITEM
1.8
(ID # 5248)

MEETING DATE:

Tuesday, September 19, 2017

FROM : TLMA-PLANNING:

SUBJECT: TRANSPORTATION & LAND MANAGEMENT AGENCY/PLANNING: RECEIVE AND FILE THE PLANNING COMMISSION'S DECISION TO APPROVE THE SECOND and THIRD EXTENSION OF TIME for TENTATIVE TRACT MAP NO. 32485 – Applicant: Vista Hills 14, LLC – Third Supervisorial District – Little Lake Zoning District – San Jacinto Valley Area Plan: Community Development: Medium Density Residential (CD-MDR) (2-5 DU/AC) – Location: Northerly of Mayberry Avenue, southerly of Acacia Avenue, easterly of Soboba Avenue, and westerly of Lake Street – 4.76 Gross Acres – Zoning: One Family Dwelling (R-1) – APPROVED PROJECT DESCRIPTION: Schedule "A" Subdivision of 4.76 acres into 17 single-family residential units with 7,200 sq. ft. minimum lot sizes and one (1) open space lot used as a detention basin – REQUEST: THIRD EXTENSION OF TIME REQUEST for TENTATIVE TRACT MAP NO. 32485, extending the expiration date to March 30, 2018. [Applicant Fees 100%.]

RECOMMENDED MOTION: The Planning Department recommends that the Board of Supervisors:

ACTION: Consent

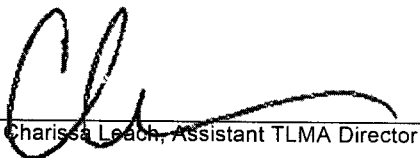

Charissa Leach, Assistant TLMA Director

9/11/2017

MINUTES OF THE BOARD OF SUPERVISORS

On motion of Supervisor Jeffries, seconded by Supervisor Ashley and duly carried by unanimous vote, IT WAS ORDERED that the above matter of approval is received and filed as recommended.

Ayes: Jeffries, Tavaglione, Washington, Perez and Ashley
Nays: None
Absent: None
Date: September 19, 2017
xc: Planning, Applicant

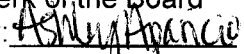
Kecia Harper-Ihem
Clerk of the Board
By: 
Deputy

**SUBMITTAL TO THE BOARD OF SUPERVISORS COUNTY OF RIVERSIDE,
STATE OF CALIFORNIA**

RECOMMENDED MOTION: The Planning Department recommends that the Board of Supervisors:

RECEIVE AND FILE the Planning Commission's Notice of Decision for the second Extension of Time case acted on by the Planning Commission on July 19, 2017. The Tentative Tract Map No. 32485 will now expire on March 30, 2017.

RECEIVE AND FILE the Planning Commission's Notice of Decision for the third Extension of Time case acted on by the Planning Commission on July 19, 2017. The Tentative Tract Map No. 32485 will now expire on March 30, 2018.

FINANCIAL DATA	Current Fiscal Year:	Next Fiscal Year:	Total Cost:	Ongoing Cost
COST	\$ N/A	\$ N/A	\$ N/A	\$ N/A
NET COUNTY COST	\$ N/A	\$ N/A	\$ N/A	\$ N/A
SOURCE OF FUNDS: Applicant Fees 100%			Budget Adjustment:	N/A
			For Fiscal Year:	N/A

C.E.O. RECOMMENDATION: Approve

BACKGROUND:

Summary

Tentative Tract Map No. 32485 was originally approved by the Planning Commission on March 30, 2005. The project proceeded to the Board of Supervisors for receive and file on July 26, 2005.

The first Extension of Time was approved by the Planning Commission on January 5, 2011.

The second Extension of Time was received on February 22, 2016, ahead of the expiration date of March 30, 2016. The applicant and the County have been negotiating conditions of approval and reached consensus on May 3, 2017.

A third Extension of Time was filed on March 13, 2017. The third Extension of Time is being processed concurrently, but as a subsequent action, with the second Extension of Time. The same conditions of approval will be imposed on both Extensions of Time.

The County Planning Department, as part of the review of this Extension of Time request recommends the addition of seven (7) new conditions of approval in order to be able to make a determination that the project does not adversely affect the general health, safety and welfare of the public.

The applicant was informed of these recommended conditions and has agreed to accept them.

**SUBMITTAL TO THE BOARD OF SUPERVISORS COUNTY OF RIVERSIDE,
STATE OF CALIFORNIA**

The Tentative Tract Map also benefited from Senate Bill No. 1185 (SB1185), Assembly Bill No. 333 (AB333), Assembly Bill No. 208 (AB208), and Assembly Bill No. 116 (AB116), which granted statutory extensions of time for tentative maps statewide.

The Planning Commission heard the second and third Extensions of Time for Tentative Tract Map No. 32485 on July 19, 2017. The Planning Commission approved the projects by a 5-0 vote.

Board Action

The Planning Commission's decision is final and no action by the Board of Supervisors is required unless the applicant or an interested person files a complete appeal application within 10 days of this notice appearing on the Board's agenda.

Impact on Citizens and Businesses

The impacts of this project have been evaluated through the environmental review and public hearing process by the Planning Department and the Planning Commission.

Supplemental

Additional Fiscal Information

All fees are paid by the applicant. There is no General Fund obligation.

ATTACHMENTS:

- A. **PLANNING COMMISSION MINUTES for Second Extension of Time**
- B. **PLANNING COMMISSION STAFF REPORT for Second Extension of Time**
- C. **PLANNING COMMISSION MINUTES for Third Extension of Time**
- D. **PLANNING COMMISSION STAFF REPORT for Third Extension of Time**

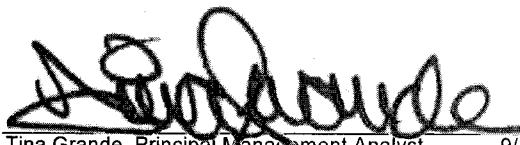
Tina Grande, Principal Management Analyst 9/12/2017

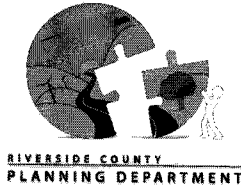

**PLANNING COMMISSION
MINUTE ORDER
JULY 19, 2017**

I. AGENDA ITEM 1.4

SECOND EXTENSION OF TIME REQUEST for **TENTATIVE TRACT MAP NO. 32485** – Applicant: Vista Hills 14, LLC – Third Supervisorial District – Little Lake Zoning District – San Jacinto Valley Area Plan: Community Development: Medium Density Residential (CD-MDR) (2-5 DU/AC) – Location: Northerly of Mayberry Avenue, southerly of Acacia Avenue, easterly of Soboba Avenue, and westerly of Lake Street – 4.76 Gross Acres – Zoning: One Family Dwelling (R-1) – Approve Project Description: Schedule “A” Subdivision of 4.76 acres into 17 single-family residential units with 7,200 sq. ft. minimum lot sizes and one (1) open space lot used as a detention basin.

II. PROJECT DESCRIPTION:

Second Extension of Time Request for Tentative Tract Map No. 32485, extending the expiration date to March 30, 2017.

III. PLANNING COMMISSION ACTION:

Motion by Commissioner Taylor-Berger, 2nd by Commissioner Sanchez
A vote of 5-0

APPROVED - Second Extension of Time Request for Tentative Tract Map No. 32485, extending the expiration date to March 30, 2017.

Agenda Item No.
 Area Plan: San Jacinto Valley
 Zoning District: Little Lake
 Supervisorial District: Third
 Project Planner: Arturo Ortuño
 Planning Commission Hearing: July 19, 2017

TENTATIVE TRACT MAP NO. 32485
 SECOND EXTENSION OF TIME
 Applicant: Vista Hills 14, LLC

 Charissa Leach, P.E.
 Assistant TLMA Director

COUNTY OF RIVERSIDE PLANNING DEPARTMENT EXTENSION OF TIME STAFF REPORT

The applicant of the subject case has requested an extension of time to allow the recordation of the final map to subdivide 4.76 acres into 17 single-family residential units with 7,200 sq. ft. minimum lot sizes and one open space lot used as a detention basin.

Unless specifically requested by the applicant, this request will not be discussed at the time it is presented to the Planning Commission as a consent calendar item.

CEQA: The subject case has conformed to the requirements of the California Environmental Quality Act, and all impacts have been analyzed in order to protect the public health, safety and welfare. No new environmental documentation is required prior to the extension of time.

GENERAL PLAN: Unless otherwise noted, the subject case had been determined to be consistent with the General Plan and all of its elements.

REQUEST:

SECOND EXTENSION OF TIME REQUEST for TENTATIVE TRACT MAP NO. 32485

BACKGROUND:

Tentative Tract Map No. 32485 was originally approved at Planning Commission on March 30, 2005. The project proceeded to the Board of Supervisors for receive and file on July 26, 2005.

The first Extension of Time was approved at Planning Commission on January 5, 2011.

The second Extension of Time was received February 22, 2016, ahead of the expiration date of March 30, 2016. The applicant and the County have been negotiating conditions of approval and reached consensus on May 3, 2017.

A third Extension of Time was filed March 13, 2017. The third Extension of Time is being processed concurrently, but as a subsequent action, with the second Extension of Time. The same conditions of approval will be imposed on both Extension of Times.

The County Planning Department, as part of the review of this Extension of Time request recommends the addition of seven (7) new conditions of approval in order to be able to make a determination that the project does not adversely affect the general health, safety and welfare of the public.

The applicant was informed of these recommended conditions and has agreed to accept them. Included in this staff report package are the recommended conditions of approval, and the correspondence from the Extension of Time applicant (dated May 3, 2017) indicating the acceptance of the seven (7) recommended conditions.

FURTHER PLANNING CONSIDERATIONS:

EFFECT OF Senate Bill No. 1185 (SB1185): On July 15, 2008, AB208 was signed into law, which grants a one-time extension of existing subdivision maps so developers can build immediately when the demand for housing goes up. It gives developers an automatic 12 month extension on previously approved subdivision maps set to expire between July 15, 2008 and January 1, 2011.

EFFECT OF Assembly Bill No. 333 (AB333): On July 15, 2009, AB333 was signed into law, which grants a one-time extension of existing subdivision maps so developers can build immediately when the demand for housing goes up. It gives developers an automatic 24 month extension on previously approved subdivision maps set to expire between July 15, 2009 and January 1, 2012.

EFFECT OF Assembly Bill No. 208 (AB208): On July 13, 2011, AB208 was signed into law, which grants a one-time extension of existing subdivision maps so developers can build immediately when the demand for housing goes up. It gives developers an automatic 24 month extension on previously approved subdivision maps set to expire between July 13, 2011 and January 1, 2014.

EFFECT OF Assembly Bill No. 116 (AB116): On July 11, 2013, AB116 was signed into law, which grants a one-time extension of existing subdivision maps so developers can build immediately when the demand for housing goes up. It gives developers an automatic 24 month extension on previously approved subdivision maps set to expire between January 1, 2000 and July 11, 2013.

Therefore, upon an approval action by the Planning Commission, subsequent receive and file action by the Board of Supervisors, and the conclusion of the 10-day appeal period, the tentative map's expiration date will become March 30, 2017. If a final map has not been recorded prior this date, a third extension of time request must be filed 180 days prior to map expiration (which was applied for on March 13, 2017).

RECOMMENDATION:

APPROVAL of the **SECOND EXTENSION OF TIME REQUEST** for **TENTATIVE TRACT MAP NO. 32485**, extending the expiration date and to reflect SB1185, AB333, AB208, and AB116 benefits to March 30, 2017, subject to all the previously approved and amended Conditions of Approval with the applicant's consent.

2nd EOT for TR32485

Vicinity Map

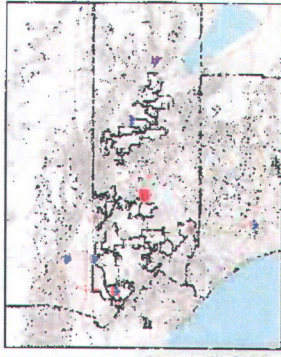

- Legend**
- Display Parcels
 - City Boundaries
 - Cities
 - roads
 - anno
 - highways
 - HWY
 - INTERCHANGE
 - INTERSTATE
 - OFFRAMP
 - ONRAMP
 - USHWY
 - counties
 - cities
 - hydrographylines
 - waterbodies
 - Lakes
 - Rivers

Notes

"IMPORTANT" Maps and data are to be used for reference purposes only. Map features are approximate, and are not necessarily accurate to surveying or engineering standards. The County of Riverside makes no warranty or guarantee as to the content (the source is often third party), accuracy, timeliness, or completeness of any of the data provided, and assumes no legal responsibility for the information contained on this map. Any use of this product with respect to accuracy and precision shall be the sole responsibility of the user.



0 1,978 3,957 Feet



REPORT PRINTED ON... 6/5/2017 2:34:01 PM

© Riverside County RCIT GIS

IN THE COUNTY OF RIVERSIDE TENTATIVE TRACT MAP 32485 SECTION 18, TOWNSHIP 5 SOUTH, RANGE 1 EAST AMENDED NO. 1 EXHIBIT 'T'

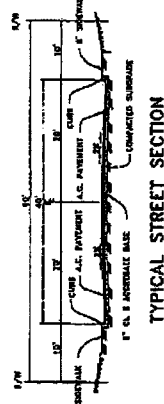
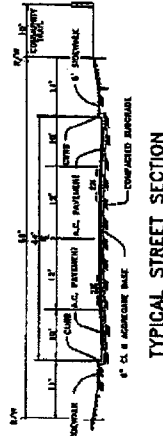
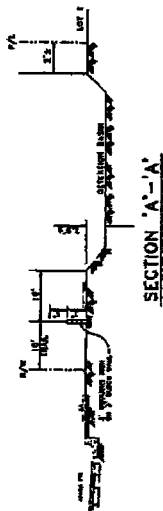
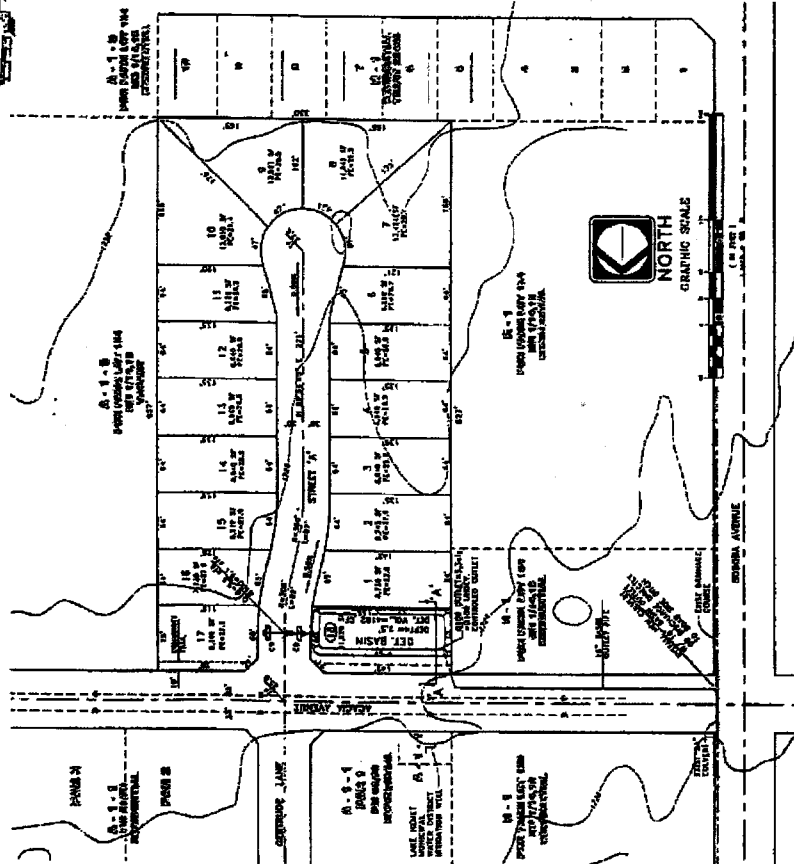
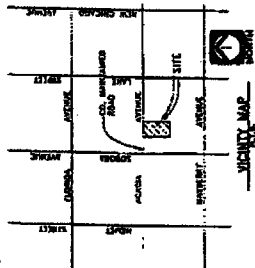

H.O.A. NOTE:
IF THE ROAD DESIGNER REQUESTS REVISIONS TO THE PROJECT,
THE ROAD DESIGNER SHALL BE RESPONSIBLE FOR THE REVISIONS.

OWNER
SANTA LINDA TRACT
SANTA LINDA TRACT
SANTA LINDA TRACT
(SANTA LINDA TRACT)
(SANTA LINDA TRACT)
(SANTA LINDA TRACT)

APPLICANT
JEFFREY CORNWELL
JEFFREY CORNWELL
JEFFREY CORNWELL
(JEFFREY CORNWELL)
(JEFFREY CORNWELL)
(JEFFREY CORNWELL)

ASSESSOR'S PARCEL NO.
181-000-001
181-000-002
181-000-003
181-000-004
181-000-005
181-000-006
181-000-007
181-000-008
181-000-009
181-000-010
181-000-011
181-000-012
181-000-013
181-000-014
181-000-015
181-000-016
181-000-017
181-000-018
181-000-019
181-000-020
181-000-021
181-000-022
181-000-023
181-000-024
181-000-025
181-000-026
181-000-027
181-000-028
181-000-029
181-000-030
181-000-031
181-000-032
181-000-033
181-000-034
181-000-035
181-000-036
181-000-037
181-000-038
181-000-039
181-000-040
181-000-041
181-000-042
181-000-043
181-000-044
181-000-045
181-000-046
181-000-047
181-000-048
181-000-049
181-000-050
181-000-051
181-000-052
181-000-053
181-000-054
181-000-055
181-000-056
181-000-057
181-000-058
181-000-059
181-000-060
181-000-061
181-000-062
181-000-063
181-000-064
181-000-065
181-000-066
181-000-067
181-000-068
181-000-069
181-000-070
181-000-071
181-000-072
181-000-073
181-000-074
181-000-075
181-000-076
181-000-077
181-000-078
181-000-079
181-000-080
181-000-081
181-000-082
181-000-083
181-000-084
181-000-085
181-000-086
181-000-087
181-000-088
181-000-089
181-000-090
181-000-091
181-000-092
181-000-093
181-000-094
181-000-095
181-000-096
181-000-097
181-000-098
181-000-099
181-000-100

IMPROVEMENT SCHEDULE
SCHEDULE 'Y'
SCHEDULE 'Y'
SCHEDULE 'Y'
(SCHEDULE 'Y')
(SCHEDULE 'Y')
(SCHEDULE 'Y')

ADJACENT LAND USE
ADJACENT LAND USE
ADJACENT LAND USE
(ADJACENT LAND USE)
(ADJACENT LAND USE)
(ADJACENT LAND USE)

PROPOSED LAND USE
PROPOSED LAND USE
PROPOSED LAND USE
(PROPOSED LAND USE)
(PROPOSED LAND USE)
(PROPOSED LAND USE)

EXISTING ZONING
EXISTING ZONING
EXISTING ZONING
(EXISTING ZONING)
(EXISTING ZONING)
(EXISTING ZONING)

PROPOSED ZONING
PROPOSED ZONING
PROPOSED ZONING
(PROPOSED ZONING)
(PROPOSED ZONING)
(PROPOSED ZONING)

UTILITIES
UTILITIES
UTILITIES
(UTILITIES)
(UTILITIES)
(UTILITIES)

NUMBER OF LOTS
NUMBER OF LOTS
NUMBER OF LOTS
(NUMBER OF LOTS)
(NUMBER OF LOTS)
(NUMBER OF LOTS)

MINIMUM LOT SIZE
MINIMUM LOT SIZE
MINIMUM LOT SIZE
(MINIMUM LOT SIZE)
(MINIMUM LOT SIZE)
(MINIMUM LOT SIZE)

ACREAGE
ACREAGE
ACREAGE
(ACREAGE)
(ACREAGE)
(ACREAGE)

CONTIGUOUS OWNERSHIP
CONTIGUOUS OWNERSHIP
CONTIGUOUS OWNERSHIP
(CONTIGUOUS OWNERSHIP)
(CONTIGUOUS OWNERSHIP)
(CONTIGUOUS OWNERSHIP)

THOMAS GUNNE
THOMAS GUNNE
THOMAS GUNNE
(THOMAS GUNNE)
(THOMAS GUNNE)
(THOMAS GUNNE)

SOURCE OF TOPOGRAPHY
SOURCE OF TOPOGRAPHY
SOURCE OF TOPOGRAPHY
(SOURCE OF TOPOGRAPHY)
(SOURCE OF TOPOGRAPHY)
(SOURCE OF TOPOGRAPHY)

SCHOOL DISTRICT
SCHOOL DISTRICT
SCHOOL DISTRICT
(SCHOOL DISTRICT)
(SCHOOL DISTRICT)
(SCHOOL DISTRICT)

FLOOD PLAIN
FLOOD PLAIN
FLOOD PLAIN
(FLOOD PLAIN)
(FLOOD PLAIN)
(FLOOD PLAIN)

COMMUNITY SERVICE DISTRICT
COMMUNITY SERVICE DISTRICT
COMMUNITY SERVICE DISTRICT
(COMMUNITY SERVICE DISTRICT)
(COMMUNITY SERVICE DISTRICT)
(COMMUNITY SERVICE DISTRICT)

PROPERTY DESCRIPTION
PROPERTY DESCRIPTION
PROPERTY DESCRIPTION
(PROPERTY DESCRIPTION)
(PROPERTY DESCRIPTION)
(PROPERTY DESCRIPTION)

EXPLANATORY NOTES OF NON-APPLICABLE REQUIREMENTS
EXPLANATORY NOTES OF NON-APPLICABLE REQUIREMENTS
EXPLANATORY NOTES OF NON-APPLICABLE REQUIREMENTS
(EXPLANATORY NOTES OF NON-APPLICABLE REQUIREMENTS)
(EXPLANATORY NOTES OF NON-APPLICABLE REQUIREMENTS)
(EXPLANATORY NOTES OF NON-APPLICABLE REQUIREMENTS)

EXHIBIT 'T'
EXHIBIT 'T'
EXHIBIT 'T'
(EXHIBIT 'T')
(EXHIBIT 'T')
(EXHIBIT 'T')

COUNTY OF RIVERSIDE
COUNTY OF RIVERSIDE
COUNTY OF RIVERSIDE
(COUNTY OF RIVERSIDE)
(COUNTY OF RIVERSIDE)
(COUNTY OF RIVERSIDE)

JEFFREY CORNWELL
JEFFREY CORNWELL
JEFFREY CORNWELL
(JEFFREY CORNWELL)
(JEFFREY CORNWELL)
(JEFFREY CORNWELL)

TENTATIVE TRACT MAP
TENTATIVE TRACT MAP
TENTATIVE TRACT MAP
(TENTATIVE TRACT MAP)
(TENTATIVE TRACT MAP)
(TENTATIVE TRACT MAP)

NO. 32485
NO. 32485
NO. 32485
(NO. 32485)
(NO. 32485)
(NO. 32485)

AMENDED NO. 1
AMENDED NO. 1
AMENDED NO. 1
(AMENDED NO. 1)
(AMENDED NO. 1)
(AMENDED NO. 1)

Underground Service Alert Call TOLL FREE 1-800-227-2660 NOT TO BE USED BY ANY OTHER PARTY		SEAL 	APPROVED BY: _____ DATE: _____ PREPARED BY: _____ DATE: _____ R.C.E. NO.: _____ EXP. DATE: _____	SEAL 	BLAINE A. WOMER CIVIL ENGINEERING 1000 N. G STREET, SUITE 100 RIVERSIDE, CA 92501 (951) 514-1111	PLANNING PLANNING PLANNING (PLANNING) (PLANNING) (PLANNING)	BLAINE A. WOMER CIVIL ENGINEERING 1000 N. G STREET, SUITE 100 RIVERSIDE, CA 92501 (951) 514-1111	EXHIBIT 'T' EXHIBIT 'T' EXHIBIT 'T' (EXHIBIT 'T') (EXHIBIT 'T') (EXHIBIT 'T')	COUNTY OF RIVERSIDE COUNTY OF RIVERSIDE COUNTY OF RIVERSIDE (COUNTY OF RIVERSIDE) (COUNTY OF RIVERSIDE) (COUNTY OF RIVERSIDE)	JEFFREY CORNWELL TENTATIVE TRACT MAP NO. 32485 AMENDED NO. 1	SHEET NO. 1 SHEET NO. 1 SHEET NO. 1 (SHEET NO. 1) (SHEET NO. 1) (SHEET NO. 1)
-----------------------------------------------------------------------------------------------------------	--	-----------------	-----------------------------------------------------------------------------------------------------------------------------------------------------------	-----------------	---------------------------------------------------------------------------------------------------------------------	-----------------------------------------------------------------------------------	---------------------------------------------------------------------------------------------------------------------	-----------------------------------------------------------------------------------------------------	-----------------------------------------------------------------------------------------------------------------------------------------------------	------------------------------------------------------------------------------	-----------------------------------------------------------------------------------------------------

Extension of Time Environmental Determination

Project Case Number: TR32485
Original E.A. Number: 39589
Extension of Time No.: Second
Original Approval Date: March 30, 2005
Project Location: North of Mayberry Avenue, South of Acacia Avenue, East of Soboba Avenue, and West of Lake Street
Project Description: Schedule "A" Subdivision of 4.76 acres into 17 single-family residential units with 7,200 sq. ft. minimum lot sizes and one open space lot used as a detention basin.

On March 30, 2005, this Tentative Tract Map and its original environmental assessment/environmental impact report was reviewed to determine: 1) whether any significant or potentially significant changes in the original proposal have occurred; 2) whether its environmental conditions or circumstances affecting the proposed development have changed. As a result of this evaluation, the following determination has been made:

<input type="checkbox"/>	I find that although the proposed project could have a significant effect on the environment, NO NEW ENVIRONMENTAL DOCUMENTATION IS REQUIRED PRIOR TO APPROVAL OF THE EXTENSION OF TIME, because all potentially significant effects (a) have been adequately analyzed in an earlier EIR or Negative Declaration pursuant to applicable legal standards and (b) have been avoided or mitigated pursuant to that earlier EIR or Negative Declaration and the project's original conditions of approval.
<input checked="" type="checkbox"/>	I find that although the proposed project could have a significant effect on the environment, and there are one or more potentially significant environmental changes or other changes to the circumstances under which the project is undertaken, NO NEW ENVIRONMENTAL DOCUMENTATION IS REQUIRED PRIOR TO APPROVAL OF THE EXTENSION OF TIME, because all potentially significant effects (a) have been adequately analyzed in an earlier EIR or Negative Declaration pursuant to applicable legal standards and (b) have been avoided or mitigated pursuant to that earlier EIR or Negative Declaration and revisions to the project's original conditions of approval which have been made and agreed to by the project proponent.
<input type="checkbox"/>	I find that there are one or more potentially significant environmental changes or other changes to the circumstances under which the project is undertaken, which the project's original conditions of approval may not address, and for which additional required mitigation measures and/or conditions of approval cannot be determined at this time. Therefore, AN ENVIRONMENTAL ASSESSMENT/INITIAL STUDY IS REQUIRED in order to determine what additional mitigation measures and/or conditions of approval, if any, may be needed, and whether or not at least one of the conditions described in California Code of Regulations, Section 15162 (necessitating a Supplemental or Subsequent E.I.R.) exist. Additionally, the environmental assessment/initial study shall be used to determine WHETHER OR NOT THE EXTENSION OF TIME SHOULD BE RECOMMENDED FOR APPROVAL.
<input type="checkbox"/>	I find that the original project was determined to be exempt from CEQA, and the proposed project will not have a significant effect on the environment, therefore NO NEW ENVIRONMENTAL DOCUMENTATION IS REQUIRED PRIOR TO APPROVAL OF THE EXTENSION OF TIME.

Signature: 
Arturo Ortuño, Contract Planner

Date: June 14, 2017
For Charissa Leech, Assistant TLMA Director

Vista Hills 14, LLC
5404 Napa Street – Suite 200
San Diego, CA 92110

May 30, 2017

Arturo Ortuno
Assistant Planner (MIG)
Riverside County Planning Dept.
4080 Lemon St. – 12th Floor
Riverside, CA 92501

RE: TR32485 3rd Extension of Time Request for Tentative Tract Map No. 32485

Dear Mr. Orturo,

Please be advised that I, Walid Romaya, the Extension of Time Applicant, accepts the following additional (7) new recommended Conditions listed below:

- 50. REQ E Health Documents
- 50. Final Access and Maintenance
- 60. REQ BMP SWPPP WQMP
- 60. Final WQMP For Grading
- 80. WQMP and Maintenance
- 90. WQMP Required
- 90. WQMP COMP and BNS REG

Please do not hesitate to give me a call on my cell at (619) 944-1689 if you have any questions or concerns in this matters.

Sincerely,

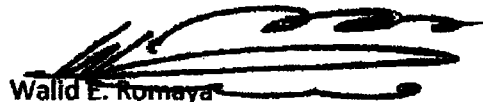

Walid E. Romaya
Vista Hills 14, LLC

Cc: File

06/14/17
09:29

Riverside County LMS
CONDITIONS OF APPROVAL

Page: 1

TRACT MAP Tract #: TR32485

Parcel: 552-080-002

50. PRIOR TO MAP RECORDATION

E HEALTH DEPARTMENT

50.E HEALTH. 7 EOT3 - REQ E HEALTH DOCUMENTS

RECOMMND

Prior to map recordation, provide the following documents to the Riverside County Environmental Health Department:

1. Provide documentation from an approved waste hauler in regards to solid waste service. Please call (951)955-8980 for additional details.
2. Provide written clearance from DEH Environmental Cleanup Programs. Please note that an Environmental Site Assessment, Phase 1 study may be required at their discretion. For further information, please contact (951) 955-8982.

(This Extension of Time condition may be considered "Met" if it duplicates another similar condition issued by this department)

TRANS DEPARTMENT

50.TRANS. 32 EOT3 - FINAL ACCESS AND MAINT

RECOMMND

Prior to the map recordation, the applicant shall submit a Water Quality Management Plan (WQMP) subject to the State Regional Water Quality Board Order No. (See watershed below) to Transportation Department for review and approval. However, the applicant may be required to comply with the latest version of the WQMP manual if required by the State Regional Water Quality Board. All water quality features shall be included on the grading plan. WQMP applicability checklist, templates, LID design requirements, and guidance can be found on-line at: www.rcflood.org/npdes. For any questions, please contact (951) 712-5494.

Watersheds: Santa Ana No. R8-2013-0024 / Santa Margarita No. R9-2010-0016 / Whitewater No. R7-2013-0011

Additionally, prior to the map recordation, the applicant shall ensure that BMP facilities are placed in dedicated easements and that sufficient legal access to the BMPs are provided. This requirement is for both onsite and offsite property.

(This Extension of Time condition may be considered "Met"

06/14/17
09:29

Riverside County LMS
CONDITIONS OF APPROVAL

Page: 2

TRACT MAP Tract #: TR32485

Parcel: 552-080-002

50. PRIOR TO MAP RECORDATION

50.TRANS. 32 EOT3 - FINAL ACCESS AND MAINT (cont.) RECOMMND
if it duplicates another similar condition issued by this department)

60. PRIOR TO GRADING PRMT ISSUANCE

BS GRADE DEPARTMENT

60.BS GRADE. 18 EOT3 - REQ BMP SWPPP WQMP RECOMMND

Prior to the issuance of a grading permit, the owner / applicant shall obtain a BMP (Best Management Practices) Permit for the monitoring of the erosion and sediment control BMPs for the site. The Department of Building and Safety will conduct NPDES (National Pollutant Discharge Elimination System) inspections of the site based on Risk Level to verify compliance with the Construction General Permit, Stormwater ordinances and regulations until completion of the construction activities, permanent stabilization of the site and permit final.

Grading and construction sites of "ONE" acre or larger required to develop a STORM WATER POLLUTION PREVENTION PLAN (SWPPP) - the owner/applicant shall submit the SWPPP to the Building and Safety Department Environmental Compliance Division for review and approval prior to issuance of a grading permit.

If a Water Quality Management Plan (WQMP) is required, the owner / applicant shall submit to the Building & Safety Department, the approved project - specific Water Quality Management Plan (WQMP) and ensure that all approved water quality treatment control BMPs have been included on the grading plan.

(This Extension of Time condition may be considered "Met" if it duplicates another similar condition issued by this department)

TRANS DEPARTMENT

60.TRANS. 1 EOT3 - FINAL WQMP FOR GRADING RECOMMND

This condition would apply when grading occurs before map recordation. Prior to the issuance of a grading permit, the applicant shall submit a Water Quality Management Plan (WQMP) subject to the State Regional Water Quality Board

06/14/17
09:29

Riverside County LMS
CONDITIONS OF APPROVAL

Page: 3

TRACT MAP Tract #: TR32485

Parcel: 552-080-002

60. PRIOR TO GRADING PRMT ISSUANCE

60.TRANS. 1

EOT3 - FINAL WQMP FOR GRADING (cont.)

RECOMMND

Order No. (See watershed below) to Transportation Department for review and approval. However, the applicant may be required to comply with the latest version of the WQMP manual if required by the State Regional Water Quality Board. All water quality features shall be included on the grading plan. WQMP applicability checklist, templates, LID design requirements, and guidance can be found on-line at: www.rcflood.org/npdes. For any questions, please contact (951) 712-5494.

Watersheds: Santa Ana No. R8-2013-0024 / Santa Margarita No. R9-2010-0016 / Whitewater No. R7-2013-0011

(This Extension of Time condition may be considered "Met" if it duplicates another similar condition issued by this department)

80. PRIOR TO BLDG PRMT ISSUANCE

TRANS DEPARTMENT

80.TRANS. 2

EOT3 -WQMP AND MAINTENANCE

RECOMMND

The project shall begin constructing and installing the BMP facilities described in the approved Final WQMP. The project shall be responsible for performing all activities described in the WQMP and that copies of the approved Final WQMP are available for the future owners/occupants.

A maintenance plan and signed maintenance agreement shall be submitted to the Transportation Department for review and approval prior to issuance of occupancy permits. A maintenance organization will be established with a funding source for the permanent maintenance. The maintenance plan shall require that all BMP facilities are inspected, if required, cleaned no later than October 15 each year.

(This Extension of Time condition may be considered "Met" if it duplicates another similar condition issued by this department)

06/14/17
09:29

Riverside County LMS
CONDITIONS OF APPROVAL

Page: 4

TRACT MAP Tract #: TR32485

Parcel: 552-080-002

90. PRIOR TO BLDG FINAL INSPECTION

BS GRADE DEPARTMENT

90.BS GRADE. 8 EOT3 - WQMP REQUIRED

RECOMMND

Prior to final building inspection, the applicant shall comply with the following:

1. Obtain inspection of all treatment control BMPs and/or clearance from the Building and Safety Department. All structural BMPs described in the project - specific WQMP and indicated on the approved grading plan shall be constructed and installed in conformance with the approved plans and specifications.
2. The applicant/owner shall submit a "Wet Signed" copy of the Water Quality Management Plan (WQMP) Certification from a Registered Civil Engineer certifying that the project - specific WQMP treatment control BMPs have been installed in accordance with the approved WQMP.
3. The applicant/owner shall provide the Department of Building Safety with GPS coordinates for the location of the project - specific WQMP treatment control BMPs.
4. The applicant/owner shall register the project - specific WQMP treatment control BMPs with the Department of Building Safety Business Registration Division. Any person or entity that owns or operates a commercial and/or industrial facility shall register such facility for annual inspections.
5. The applicant shall make payment to the Building and Safety Department for the Water Quality Management Plan (WQMP) Annual Inspection.

(This Extension of Time condition may be considered "Met" if it duplicates another similar condition issued by this department)

TRANS DEPARTMENT

90.TRANS. 9 EOT3 - WQMP COMP AND BNS REG

RECOMMNI

Prior to Building Final Inspection, the applicant will be required to hand out educational materials regarding water quality, provide a engineered WQMP certification, inspection of BMPs, GPS location of BMPs, and ensure that the requirements for inspection and cleaning the BMPs are

06/14/17
09:29

Riverside County LMS
CONDITIONS OF APPROVAL

Page: 4

TRACT MAP Tract #: TR32485

Parcel: 552-080-002

90. PRIOR TO BLDG FINAL INSPECTION

BS GRADE DEPARTMENT

90.BS GRADE. 8 EOT3 - WQMP REQUIRED

RECOMMND

Prior to final building inspection, the applicant shall comply with the following:

1. Obtain inspection of all treatment control BMPs and/or clearance from the Building and Safety Department. All structural BMPs described in the project - specific WQMP and indicated on the approved grading plan shall be constructed and installed in conformance with the approved plans and specifications.
2. The applicant/owner shall submit a "Wet Signed" copy of the Water Quality Management Plan (WQMP) Certification from a Registered Civil Engineer certifying that the project - specific WQMP treatment control BMPs have been installed in accordance with the approved WQMP.
3. The applicant/owner shall provide the Department of Building Safety with GPS coordinates for the location of the project - specific WQMP treatment control BMPs.
4. The applicant/owner shall register the project - specific WQMP treatment control BMPs with the Department of Building Safety Business Registration Division. Any person or entity that owns or operates a commercial and/or industrial facility shall register such facility for annual inspections.
5. The applicant shall make payment to the Building and Safety Department for the Water Quality Management Plan (WQMP) Annual Inspection.

(This Extension of Time condition may be considered "Met" if it duplicates another similar condition issued by this department)

TRANS DEPARTMENT

90.TRANS. 9 EOT3 - WQMP COMP AND BNS REG

RECOMMNI

Prior to Building Final Inspection, the applicant will be required to hand out educational materials regarding water quality, provide a engineered WQMP certification, inspection of BMPs, GPS location of BMPs, and ensure that the requirements for inspection and cleaning the BMPs are

06/14/17
09:29

Riverside County LMS
CONDITIONS OF APPROVAL

Page: 5

TRACT MAP Tract #: TR32485

Parcel: 552-080-002

90. PRIOR TO BLDG FINAL INSPECTION

90.TRANS. 9

EOT3 - WQMP COMP AND BNS REG (cont.)

RECOMMND

established. Additionally, the applicant will be required to register BMPs with the Transportation Department's Business Registration Division.

(This Extension of Time condition may be considered "Met" if it duplicates another similar condition issued by this department)

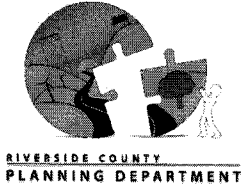

**PLANNING COMMISSION
MINUTE ORDER
JULY 19, 2017**

I. AGENDA ITEM 1.5

THIRD EXTENSION OF TIME REQUEST for **TENTATIVE TRACT MAP NO. 32485** – Applicant: Vista Hills 14, LLC – Third Supervisorial District – Little Lake Zoning District – San Jacinto Valley Area Plan: Community Development: Medium Density Residential (CD-MDR) (2-5 DU/AC) – Location: Northerly of Mayberry Avenue, southerly of Acacia Avenue, easterly of Soboba Avenue, and westerly of Lake Street – 4.76 Gross Acres – Zoning: One Family Dwelling (R-1) – Approve Project Description: Schedule "A" Subdivision of 4.76 acres into 17 single-family residential units with 7,200 sq. ft. minimum lot sizes and one (1) open space lot used as a detention basin.

II. PROJECT DESCRIPTION:

Third Extension of Time Request for Tentative Tract Map No. 32485, extending the expiration date to March 30, 2018.

III. PLANNING COMMISSION ACTION:

Motion by Commissioner Taylor-Berger, 2nd by Commissioner Sanchez
A vote of 5-0

APPROVED - Third Extension of Time Request for Tentative Tract Map No. 32485, extending the expiration date to March 30, 2018.

105

Agenda Item No.
Area Plan: San Jacinto Valley
Zoning District: Little Lake
Supervisory District: Third
Project Planner: Arturo Ortuño
Planning Commission Hearing: July 19, 2017

TENTATIVE TRACT MAP NO. 32485
THIRD EXTENSION OF TIME
Applicant: Vista Hills 14, LLC

Charissa Leach, P.E.
Assistant TLMA Director

COUNTY OF RIVERSIDE PLANNING DEPARTMENT EXTENSION OF TIME STAFF REPORT

The applicant of the subject case has requested an extension of time to allow the recordation of the final map to subdivide 4.76 acres into 17 single-family residential units with 7,200 sq. ft. minimum lot sizes and one open space lot used as a detention basin.

Unless specifically requested by the applicant, this request will not be discussed at the time it is presented to the Planning Commission as a consent calendar item.

CEQA: The subject case has conformed to the requirements of the California Environmental Quality Act, and all impacts have been analyzed in order to protect the public health, safety and welfare. No new environmental documentation is required prior to the extension of time.

GENERAL PLAN: Unless otherwise noted, the subject case had been determined to be consistent with the General Plan and all of its elements.

REQUEST:

THIRD EXTENSION OF TIME REQUEST for TENTATIVE TRACT MAP NO. 32485

BACKGROUND:

Tentative Tract Map No. 32485 was originally approved at Planning Commission on March 30, 2005. The project proceeded to the Board of Supervisors for receive and file on July 26, 2005.

The first Extension of Time was approved at Planning Commission on January 5, 2011.

The second Extension of Time was received February 22, 2016, ahead of the expiration date of March 30, 2016. The applicant and the County have been negotiating conditions of approval and reached consensus on May 3, 2017.

A third Extension of Time was filed March 13, 2017. The third Extension of Time is being processed concurrently, but as a subsequent action, with the second Extension of Time. The same conditions of approval will be imposed on both Extension of Times.

The County Planning Department, as part of the review of this Extension of Time request recommends the addition of seven (7) new conditions of approval in order to be able to make a determination that the project does not adversely affect the general health, safety and welfare of the public.

The applicant was informed of these recommended conditions and has agreed to accept them. Included in this staff report package are the recommended conditions of approval, and the correspondence from the Extension of Time applicant (dated May 3, 2017) indicating the acceptance of the seven (7) recommended conditions.

FURTHER PLANNING CONSIDERATIONS:

EFFECT OF Senate Bill No. 1185 (SB1185): On July 15, 2008, AB208 was signed into law, which grants a one-time extension of existing subdivision maps so developers can build immediately when the demand for housing goes up. It gives developers an automatic 12 month extension on previously approved subdivision maps set to expire between July 15, 2008 and January 1, 2011.

EFFECT OF Assembly Bill No. 333 (AB333): On July 15, 2009, AB333 was signed into law, which grants a one-time extension of existing subdivision maps so developers can build immediately when the demand for housing goes up. It gives developers an automatic 24 month extension on previously approved subdivision maps set to expire between July 15, 2009 and January 1, 2012.

EFFECT OF Assembly Bill No. 208 (AB208): On July 13, 2011, AB208 was signed into law, which grants a one-time extension of existing subdivision maps so developers can build immediately when the demand for housing goes up. It gives developers an automatic 24 month extension on previously approved subdivision maps set to expire between July 13, 2011 and January 1, 2014.

EFFECT OF Assembly Bill No. 116 (AB116): On July 11, 2013, AB116 was signed into law, which grants a one-time extension of existing subdivision maps so developers can build immediately when the demand for housing goes up. It gives developers an automatic 24 month extension on previously approved subdivision maps set to expire between January 1, 2000 and July 11, 2013.

Therefore, upon an approval action by the Planning Commission, subsequent receive and file action by the Board of Supervisors, and the conclusion of the 10-day appeal period, the tentative map's expiration date will become March 30, 2018. If a final map has not been recorded prior this date, a fourth extension of time request must be filed 180 days prior to map expiration.

RECOMMENDATION:

APPROVAL of the **THIRD EXTENSION OF TIME REQUEST** for **TENTATIVE TRACT MAP NO. 32485**, extending the expiration date and to reflect SB1185, AB333, AB208, and AB116 benefits to March 30, 2018, subject to all the previously approved and amended Conditions of Approval with the applicant's consent.

06/14/17
09:29

Riverside County LMS
CONDITIONS OF APPROVAL

Page: 5

TRACT MAP Tract #: TR32485

Parcel: 552-080-002

90. PRIOR TO BLDG FINAL INSPECTION

90.TRANS. 9

EOT3 - WQMP COMP AND BNS REG (cont.)

RECOMMND

established. Additionally, the applicant will be required to register BMPs with the Transportation Department's Business Registration Division.

(This Extension of Time condition may be considered "Met" if it duplicates another similar condition issued by this department)

3rd EOT for TR32485

Vicinity Map



- Legend**
- Display Parcels
 - City Boundaries
 - Cities
 - roads
 - highways
 - HWY
 - INTERCHANGE
 - INTERSTATE
 - OFFRAMP
 - ONRAMP
 - USHWY
 - counties
 - cities
 - hydrographylines
 - waterbodies
 - Lakes
 - Rivers

Notes

IMPORTANT Maps and data are to be used for reference purposes only. Map features are approximate, and are not necessarily accurate to surveying or engineering standards. The County of Riverside makes no warranty or guarantee as to the content (the source is often third party), accuracy, timeliness, or completeness of any of the data provided, and assumes no legal responsibility for the information contained on this map. Any use of this product with respect to accuracy and precision shall be the sole responsibility of the user.



0 1,978 3,957 Feet



REPORT PRINTED ON... 6/5/2017 2:35:11 PM

© Riverside County RCIT GIS

IN THE COUNTY OF RIVERSIDE TENTATIVE TRACT MAP 32485 SECTION 18, TOWNSHIP 5 SOUTH, RANGE 1 EAST AMENDED NO. 1 EXHIBIT 'T'

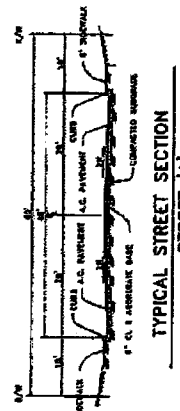
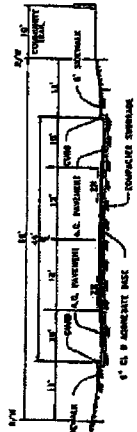
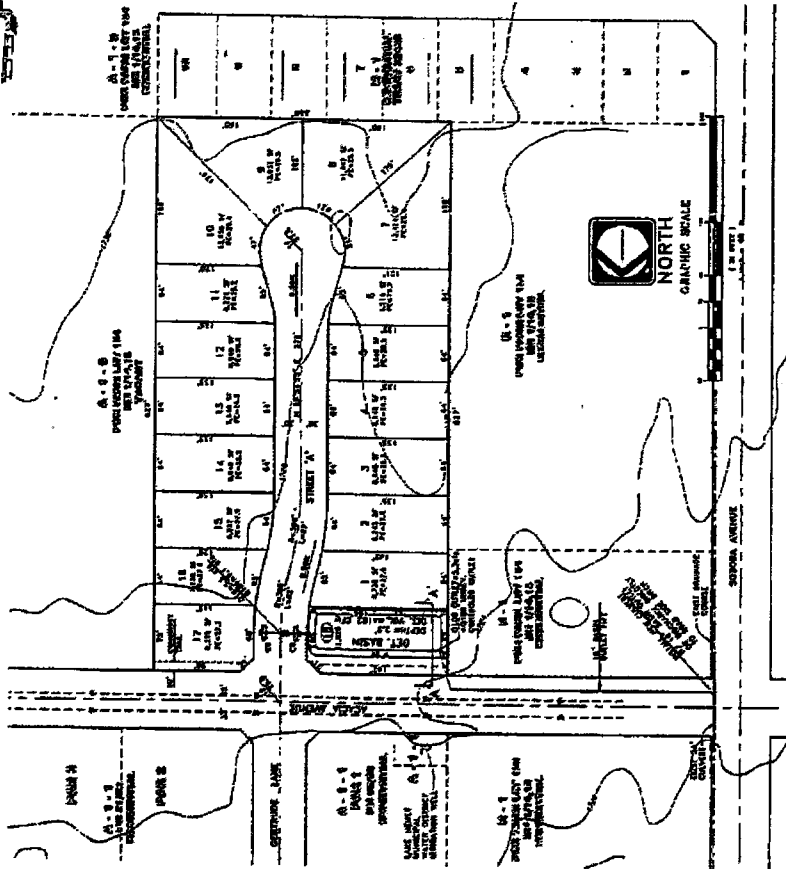
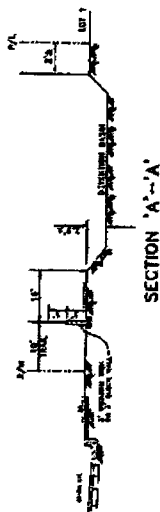
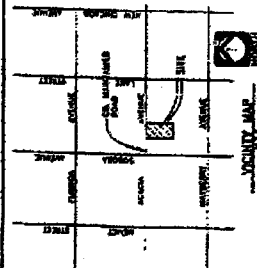

N.O.A. NOTE
AT THE TIME OF THE SUBMITTAL OF THIS MAP, THE PROPOSED ROAD WAS NOT IN THE PUBLIC RECORDS.

OWNER
ALBERT L. WILSON
1000 N. GARDEN ST.
P.O. BOX 1000
RIVERSIDE, CALIF. 92501

APPLICANT
JEFFREY CORNFELL
1000 N. GARDEN ST.
P.O. BOX 1000
RIVERSIDE, CALIF. 92501

ASSESSOR'S PARCEL NO.
91-300-001

EXISTING LAND USE
VACANT

IMPROVEMENT SCHEDULE
STREETS - 18 MONTHS
SEWER - 24 MONTHS
WATER - 36 MONTHS

ADJACENT LAND USE
RESIDENTIAL
COMMERCIAL
INDUSTRIAL

PROPOSED LAND USE
RESIDENTIAL
COMMERCIAL
INDUSTRIAL

EXISTING ZONING
R-1

PROPOSED ZONING
R-1

UTILITIES
- GAS
- WATER
- SEWER
- ELECTRIC
- TELEPHONE
- CABLE

NUMBER OF LOTS
18 (17 REMAINING LOTS, 1 RETAINED LOTS)

MINIMUM LOT SIZE
7,500 SQ. FT.

ACREAGE
.21

CONTIGUOUS OWNERSHIP
NONE

THOMAS GUIDE
PAGE 81, 8-7 (FIND OFFICE)

SOURCE OF TOPOGRAPHY
AERIAL PHOTOGRAPHY AND GROUND SURVEY

SCHOOL DISTRICT
UNION SCHOOL DISTRICT

FLOOD PLAN
NONE

DATE OF PREPARATION
OCTOBER 10, 1988

SPECIFIC PLAN
NONE

COMMUNITY SERVICE DISTRICT
NONE

COMMUNITY PLAN
NONE

HYDRAULIC SUPPLEMENT
A HYDRAULIC SUPPLEMENT TO THIS TRACT MAP IS ATTACHED AS EXHIBIT 'H'.

PROPERTY DESCRIPTION
THE LAND SHOWN ON THIS MAP IS THE PROPERTY OF ALBERT L. WILSON, AND IS BEING OFFERED FOR SALE IN THE COUNTY OF RIVERSIDE, CALIFORNIA.

EXPLANATORY NOTES OF NON-APPLICABLE REQUIREMENTS

1. ALL LOTS SHALL BE SUBDIVIDED INTO LOTS OF NOT LESS THAN 7,500 SQ. FT.
2. ALL LOTS SHALL BE SUBDIVIDED INTO LOTS OF NOT LESS THAN 7,500 SQ. FT.
3. ALL LOTS SHALL BE SUBDIVIDED INTO LOTS OF NOT LESS THAN 7,500 SQ. FT.
4. ALL LOTS SHALL BE SUBDIVIDED INTO LOTS OF NOT LESS THAN 7,500 SQ. FT.
5. ALL LOTS SHALL BE SUBDIVIDED INTO LOTS OF NOT LESS THAN 7,500 SQ. FT.
6. ALL LOTS SHALL BE SUBDIVIDED INTO LOTS OF NOT LESS THAN 7,500 SQ. FT.
7. ALL LOTS SHALL BE SUBDIVIDED INTO LOTS OF NOT LESS THAN 7,500 SQ. FT.
8. ALL LOTS SHALL BE SUBDIVIDED INTO LOTS OF NOT LESS THAN 7,500 SQ. FT.
9. ALL LOTS SHALL BE SUBDIVIDED INTO LOTS OF NOT LESS THAN 7,500 SQ. FT.
10. ALL LOTS SHALL BE SUBDIVIDED INTO LOTS OF NOT LESS THAN 7,500 SQ. FT.
11. ALL LOTS SHALL BE SUBDIVIDED INTO LOTS OF NOT LESS THAN 7,500 SQ. FT.
12. ALL LOTS SHALL BE SUBDIVIDED INTO LOTS OF NOT LESS THAN 7,500 SQ. FT.
13. ALL LOTS SHALL BE SUBDIVIDED INTO LOTS OF NOT LESS THAN 7,500 SQ. FT.
14. ALL LOTS SHALL BE SUBDIVIDED INTO LOTS OF NOT LESS THAN 7,500 SQ. FT.
15. ALL LOTS SHALL BE SUBDIVIDED INTO LOTS OF NOT LESS THAN 7,500 SQ. FT.
16. ALL LOTS SHALL BE SUBDIVIDED INTO LOTS OF NOT LESS THAN 7,500 SQ. FT.
17. ALL LOTS SHALL BE SUBDIVIDED INTO LOTS OF NOT LESS THAN 7,500 SQ. FT.
18. ALL LOTS SHALL BE SUBDIVIDED INTO LOTS OF NOT LESS THAN 7,500 SQ. FT.

EXHIBIT 'T'

COUNTY OF RIVERSIDE

JEFFREY CORNFELL

TENTATIVE TRACT MAP

NO. 32485

AMENDED NO. 1

OF 1 SHEET

1

1

1

1

1

1

1

1

1

1

1

1

1

1

1

1

1

1

1

1

1

1

1

1

1

1

BLAINE A. WOMER
CIVIL ENGINEERING
PLANNING
SURVEYING
ENGINEERING
PUBLIC WORKS

APPROVED BY: _____
DATE: _____

PREPARED BY: _____
DATE: _____

R.C.E. NO.: _____
REV. DATE: _____

SEAL

SEAL

Underground Service Alert
Call 811. FREE
1-800-227-2260

Extension of Time Environmental Determination

Project Case Number: TR32485
 Original E.A. Number: 39589
 Extension of Time No.: Third
 Original Approval Date: March 30, 2005
 Project Location: North of Mayberry Avenue, South of Acacia Avenue, East of Soboba Avenue, and West of Lake Street
 Project Description: Schedule "A" Subdivision of 4.76 acres into 17 single-family residential units with 7,200 sq. ft. minimum lot sizes and one open space lot used as a detention basin.

On March 30, 2005, this Tentative Tract Map and its original environmental assessment/environmental impact report was reviewed to determine: 1) whether any significant or potentially significant changes in the original proposal have occurred; 2) whether its environmental conditions or circumstances affecting the proposed development have changed. As a result of this evaluation, the following determination has been made:

<input type="checkbox"/>	I find that although the proposed project could have a significant effect on the environment, NO NEW ENVIRONMENTAL DOCUMENTATION IS REQUIRED PRIOR TO APPROVAL OF THE EXTENSION OF TIME, because all potentially significant effects (a) have been adequately analyzed in an earlier EIR or Negative Declaration pursuant to applicable legal standards and (b) have been avoided or mitigated pursuant to that earlier EIR or Negative Declaration and the project's original conditions of approval.
<input checked="" type="checkbox"/>	I find that although the proposed project could have a significant effect on the environment, and there are one or more potentially significant environmental changes or other changes to the circumstances under which the project is undertaken, NO NEW ENVIRONMENTAL DOCUMENTATION IS REQUIRED PRIOR TO APPROVAL OF THE EXTENSION OF TIME, because all potentially significant effects (a) have been adequately analyzed in an earlier EIR or Negative Declaration pursuant to applicable legal standards and (b) have been avoided or mitigated pursuant to that earlier EIR or Negative Declaration and revisions to the project's original conditions of approval which have been made and agreed to by the project proponent.
<input type="checkbox"/>	I find that there are one or more potentially significant environmental changes or other changes to the circumstances under which the project is undertaken, which the project's original conditions of approval may not address, and for which additional required mitigation measures and/or conditions of approval cannot be determined at this time. Therefore, AN ENVIRONMENTAL ASSESSMENT/INITIAL STUDY IS REQUIRED in order to determine what additional mitigation measures and/or conditions of approval, if any, may be needed, and whether or not at least one of the conditions described in California Code of Regulations, Section 15162 (necessitating a Supplemental or Subsequent E.I.R.) exist. Additionally, the environmental assessment/initial study shall be used to determine WHETHER OR NOT THE EXTENSION OF TIME SHOULD BE RECOMMENDED FOR APPROVAL.
<input type="checkbox"/>	I find that the original project was determined to be exempt from CEQA, and the proposed project will not have a significant effect on the environment, therefore NO NEW ENVIRONMENTAL DOCUMENTATION IS REQUIRED PRIOR TO APPROVAL OF THE EXTENSION OF TIME.

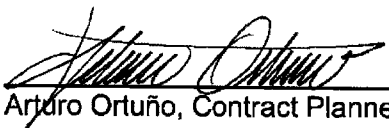
Signature: 
 Arturo Ortuño, Contract Planner

Date: June 14, 2017
 For Charissa Leech, Assistant TLMA Director

Vista Hills 14, LLC
5404 Napa Street – Suite 200
San Diego, CA 92110

May 30, 2017

Arturo Ortuno
Assistant Planner (MIG)
Riverside County Planning Dept.
4080 Lemon St. – 12th Floor
Riverside, CA 92501

RE: TR32485 3rd Extension of Time Request for Tentative Tract Map No. 32485

Dear Mr. Orturo,

Please be advised that I, Walid Romaya, the Extension of Time Applicant, accepts the following additional (7) new recommended Conditions listed below:

- 50. REQ E Health Documents
- 50. Final Access and Maintenance
- 60. REQ BMP SWPPP WQMP
- 60. Final WQMP For Grading
- 80. WQMP and Maintenance
- 90. WQMP Required
- 90. WQMP COMP and BNS REG

Please do not hesitate to give me a call on my cell at (619) 944-1689 if you have any questions or concerns in this matters.

Sincerely,

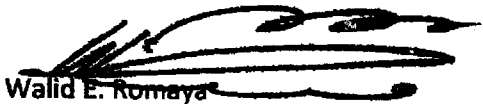

Walid E. Romaya
Vista Hills 14, LLC

Cc: File

06/14/17
09:29

Riverside County LMS
CONDITIONS OF APPROVAL

Page: 1

TRACT MAP Tract #: TR32485

Parcel: 552-080-002

50. PRIOR TO MAP RECORDATION

E HEALTH DEPARTMENT

50.E HEALTH. 7

EOT3 - REQ E HEALTH DOCUMENTS

RECOMMND

Prior to map recordation, provide the following documents to the Riverside County Environmental Health Department:

1. Provide documentation from an approved waste hauler in regards to solid waste service. Please call (951)955-8980 for additional details.

2. Provide written clearance from DEH Environmental Cleanup Programs. Please note that an Environmental Site Assessment, Phase 1 study may be required at their discretion. For further information, please contact (951) 955-8982.

(This Extension of Time condition may be considered "Met" if it duplicates another similar condition issued by this department)

TRANS DEPARTMENT

50.TRANS. 32

EOT3 - FINAL ACCESS AND MAINT

RECOMMND

Prior to the map recordation, the applicant shall submit a Water Quality Management Plan (WQMP) subject to the State Regional Water Quality Board Order No. (See watershed below) to Transportation Department for review and approval. However, the applicant may be required to comply with the latest version of the WQMP manual if required by the State Regional Water Quality Board. All water quality features shall be included on the grading plan. WQMP applicability checklist, templates, LID design requirements, and guidance can be found on-line at: www.rcflood.org/npdes. For any questions, please contact (951) 712-5494.

Watersheds: Santa Ana No. R8-2013-0024 / Santa Margarita No. R9-2010-0016 / Whitewater No. R7-2013-0011

Additionally, prior to the map recordation, the applicant shall ensure that BMP facilities are placed in dedicated easements and that sufficient legal access to the BMPs are provided. This requirement is for both onsite and offsite property.

(This Extension of Time condition may be considered "Met"

06/14/17
09:29

Riverside County LMS
CONDITIONS OF APPROVAL

Page: 2

TRACT MAP Tract #: TR32485

Parcel: 552-080-002

50. PRIOR TO MAP RECORDATION

50.TRANS. 32 EOT3 - FINAL ACCESS AND MAINT (cont.) RECOMMND
if it duplicates another similar condition issued by this
department)

60. PRIOR TO GRADING PRMT ISSUANCE

BS GRADE DEPARTMENT

60.BS GRADE. 18 EOT3 - REQ BMP SWPPP WQMP RECOMMND

Prior to the issuance of a grading permit, the owner / applicant shall obtain a BMP (Best Management Practices) Permit for the monitoring of the erosion and sediment control BMPs for the site. The Department of Building and Safety will conduct NPDES (National Pollutant Discharge Elimination System) inspections of the site based on Risk Level to verify compliance with the Construction General Permit, Stormwater ordinances and regulations until completion of the construction activities, permanent stabilization of the site and permit final.

Grading and construction sites of "ONE" acre or larger required to develop a STORM WATER POLLUTION PREVENTION PLAN (SWPPP) - the owner/applicant shall submit the SWPPP to the Building and Safety Department Environmental Compliance Division for review and approval prior to issuance of a grading permit.

If a Water Quality Management Plan (WQMP) is required, the owner / applicant shall submit to the Building & Safety Department, the approved project - specific Water Quality Management Plan (WQMP) and ensure that all approved water quality treatment control BMPs have been included on the grading plan.

(This Extension of Time condition may be considered "Met" if it duplicates another similar condition issued by this department)

TRANS DEPARTMENT

60.TRANS. 1 EOT3 - FINAL WQMP FOR GRADING RECOMMND

This condition would apply when grading occurs before map recordation. Prior to the issuance of a grading permit, the applicant shall submit a Water Quality Management Plan (WQMP) subject to the State Regional Water Quality Board

06/14/17
09:29

Riverside County LMS
CONDITIONS OF APPROVAL

Page: 3

TRACT MAP Tract #: TR32485

Parcel: 552-080-002

60. PRIOR TO GRADING PRMT ISSUANCE

60.TRANS. 1

EOT3 - FINAL WQMP FOR GRADING (cont.)

RECOMMND

Order No. (See watershed below) to Transportation Department for review and approval. However, the applicant may be required to comply with the latest version of the WQMP manual if required by the State Regional Water Quality Board. All water quality features shall be included on the grading plan. WQMP applicability checklist, templates, LID design requirements, and guidance can be found on-line at: www.rcflood.org/npdes. For any questions, please contact (951) 712-5494.

Watersheds: Santa Ana No. R8-2013-0024 / Santa Margarita No. R9-2010-0016 / Whitewater No. R7-2013-0011

(This Extension of Time condition may be considered "Met" if it duplicates another similar condition issued by this department)

80. PRIOR TO BLDG PRMT ISSUANCE

TRANS DEPARTMENT

80.TRANS. 2

EOT3 -WQMP AND MAINTENANCE

RECOMMND

The project shall begin constructing and installing the BMP facilities described in the approved Final WQMP. The project shall be responsible for performing all activities described in the WQMP and that copies of the approved Final WQMP are available for the future owners/occupants.

A maintenance plan and signed maintenance agreement shall be submitted to the Transportation Department for review and approval prior to issuance of occupancy permits. A maintenance organization will be established with a funding source for the permanent maintenance. The maintenance plan shall require that all BMP facilities are inspected, if required, cleaned no later than October 15 each year.

(This Extension of Time condition may be considered "Met" if it duplicates another similar condition issued by this department)

06/14/17
09:29

Riverside County LMS
CONDITIONS OF APPROVAL

Page: 4

TRACT MAP Tract #: TR32485

Parcel: 552-080-002

90. PRIOR TO BLDG FINAL INSPECTION

BS GRADE DEPARTMENT

90.BS GRADE. 8

EOT3 - WQMP REQUIRED

RECOMMND

Prior to final building inspection, the applicant shall comply with the following:

1. Obtain inspection of all treatment control BMPs and/or clearance from the Building and Safety Department. All structural BMPs described in the project - specific WQMP and indicated on the approved grading plan shall be constructed and installed in conformance with the approved plans and specifications.
2. The applicant/owner shall submit a "Wet Signed" copy of the Water Quality Management Plan (WQMP) Certification from a Registered Civil Engineer certifying that the project - specific WQMP treatment control BMPs have been installed in accordance with the approved WQMP.
3. The applicant/owner shall provide the Department of Building Safety with GPS coordinates for the location of the project - specific WQMP treatment control BMPs.
4. The applicant/owner shall register the project - specific WQMP treatment control BMPs with the Department of Building Safety Business Registration Division. Any person or entity that owns or operates a commercial and/or industrial facility shall register such facility for annual inspections.
5. The applicant shall make payment to the Building and Safety Department for the Water Quality Management Plan (WQMP) Annual Inspection.

(This Extension of Time condition may be considered "Met" if it duplicates another similar condition issued by this department)

TRANS DEPARTMENT

90.TRANS. 9

EOT3 - WQMP COMP AND BNS REG

RECOMMND

Prior to Building Final Inspection, the applicant will be required to hand out educational materials regarding water quality, provide a engineered WQMP certification, inspection of BMPs, GPS location of BMPs, and ensure that the requirements for inspection and cleaning the BMPs are

06/14/17
09:29

Riverside County LMS
CONDITIONS OF APPROVAL

Page: 5

TRACT MAP Tract #: TR32485

Parcel: 552-080-002

90. PRIOR TO BLDG FINAL INSPECTION

90.TRANS. 9

EOT3 - WQMP COMP AND BNS REG (cont.)

RECOMMND

established. Additionally, the applicant will be required to register BMPs with the Transportation Department's Business Registration Division.

(This Extension of Time condition may be considered "Met" if it duplicates another similar condition issued by this department)