

SUBMITTAL TO THE BOARD OF SUPERVISORS
COUNTY OF RIVERSIDE, STATE OF CALIFORNIA



ITEM
1.12
(ID # 5511)

MEETING DATE:

Tuesday, October 17, 2017

FROM : TLMA-PLANNING:

SUBJECT: TRANSPORTATION & LAND MANAGEMENT AGENCY/PLANNING: RECEIVE AND FILE THE PLANNING COMMISSION'S DECISION TO APPROVE THE FIRST EXTENSION OF TIME for TENTATIVE TRACT MAP NO. 33225 – Applicant: City Development, Inc., c/o Clark L. Ballantyne – Third Supervisorial District – Winchester Zoning Area – Harvest Valley/Winchester Area Plan: Community Development: Medium Density Residential (CD:MDR) (2-5 du/ac) – Location: North of BNSF Railroad, south of Grand Avenue, west of Von Euw Drive – 4.82 Acres – Zoning: One-Family Dwellings (R-1) – APPROVED PROJECT DESCRIPTION: Schedule A - subdivision of 4.82 acres into 14 single family residential lots with a minimum lot size of 7,200 square feet. [Applicant Fees 100%]

RECOMMENDED MOTION: The Planning Department recommends that the Board of Supervisors:

RECEIVE AND FILE the Planning Commission's decision to approve the First Extension of Time for Tentative Tract Map No. 33225. It will now expire on August 29, 2017.

ACTION: Consent

A handwritten signature in black ink, appearing to read "Charissa Leach", is written over a horizontal line.

Charissa Leach, Assistant TLMA Director

10/4/2017

MINUTES OF THE BOARD OF SUPERVISORS

On motion of Supervisor Tavaglione, seconded by Supervisor Ashley and duly carried by unanimous vote, IT WAS ORDERED that the above matter of approval is received and filed as recommended.

Ayes: Jeffries, Tavaglione, Washington, Perez and Ashley
Nays: None
Absent: None
Date: October 17, 2017
xc: Transp., Applicant

Kecia Harper-Ihem
Clerk of the Board

By: Deputy

**SUBMITTAL TO THE BOARD OF SUPERVISORS COUNTY OF RIVERSIDE,
STATE OF CALIFORNIA**

FINANCIAL DATA	Current Fiscal Year:	Next Fiscal Year:	Total Cost:	Ongoing Cost
COST	\$ NA	\$ NA	\$ NA	\$ NA
NET COUNTY COST	\$ NA	\$ NA	\$ NA	\$ NA
SOURCE OF FUNDS: Applicant Fees 100%			Budget Adjustment: NA	
			For Fiscal Year: NA	

C.E.O. RECOMMENDATION: Approve

BACKGROUND:

Summary

Tentative Tract Map No. 33225 was originally approved by the Planning Commission on June 28, 2006. It proceeded to the Board of Supervisors along with Change of Zone No. 7100, and Environmental Assessment No. 39953, where all applications were approved on August 29, 2006.

The First Extension of Time was received May 26, 2016, ahead of the expiration date of August 29, 2016. The Applicant and the County negotiated conditions of approval and reached consensus on August 4, 2017.

The County Planning Department, as part of the review of this Extension of Time request, recommends the addition of seven (7) new conditions of approval, in order to be able to make a determination that the project does not adversely affect the general health, safety, and welfare of the public. The applicant was informed of these recommended conditions and has agreed to accept them.

The Tentative Parcel Map also benefited from Senate Bill No. 1185 (SB1185), Assembly Bill No. 333 (AB333), Assembly Bill No. 208 (AB208), and Assembly Bill No. 116 (AB116), which granted statutory extensions of time for tentative maps statewide.

The Planning Commission heard the First Extension of Time for Tentative Tract Map No. 33225 on September 6, 2017. The Planning Commission approved the project by a 5-0 vote.

Board Action

The Planning Commission's decision is final and no action by the Board of Supervisors is required unless the applicant or an interested person files a complete appeal application within 10 days of this notice appearing on the Board's agenda.

Impact on Citizens and Businesses

The impacts of this project have been evaluated through the environmental review and public hearing process by the Planning Department and the Planning Commission.

SUPPLEMENTAL

Additional Fiscal Information

All fees are paid by the applicant. There is no General Fund obligation.

ATTACHMENTS:

- A. **PLANNING COMMISSION MINUTES**
- B. **PLANNING COMMISSION STAFF REPORT**

SUBMITTAL TO THE BOARD OF SUPERVISORS COUNTY OF RIVERSIDE,
STATE OF CALIFORNIA



Tina Grande, Principal Management Analyst

10/8/2017



**PLANNING COMMISSION
MINUTE ORDER
SEPTEMBER 6, 2017**

I. AGENDA ITEM 1.16

FIRST EXTENSION OF TIME REQUEST for TENTATIVE TRACT MAP NO. 33225 – Applicant: City Development, Inc. c/o Clark L. Ballantyne – Third Supervisorial District – Winchester Zoning Area – Harvest Valley/Winchester Area Plan: Community Development: Medium Density Residential (CD-MDR) (2-5 du/ac) – Location: Northerly of BNSF Railroad, southerly of Grand Avenue, and westerly of Von Euw Drive – 4.82 Acres – Zoning: One-Family Dwellings (R-1) – Approved Project Description: Schedule "A" Subdivision of 4.82 acres into 14 single family residential lots with a minimum lot size of 7,200 sq. ft..

II. PROJECT DESCRIPTION:

First Extension of Time Request for Tentative Tract Map No. 33225, extending the expiration date to August 29, 2017.

III. PLANNING COMMISSION ACTION:

Motion by Commissioner Taylor-Berger, 2nd by Commissioner Kroencke
A vote of 5-0

APPROVED - First Extension of Time Request for Tentative Tract Map No. 33225, extending the expiration date to August 29, 2017.

1.16

Agenda Item No.

Area Plan: Harvest Valley/Winchester

Zoning Area: Winchester

Supervisory District: Third

Project Planner: Ash Syed

Planning Commission Hearing: September 6, 2017

TENTATIVE TRACT MAP NO. 33225

FIRST EXTENSION OF TIME

Applicant: City Development, Inc.

c/o Clark L. Ballantyne

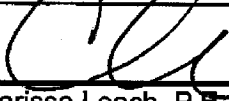
Charissa Leach, P.E.
Assistant TLMA Director

COUNTY OF RIVERSIDE PLANNING DEPARTMENT EXTENSION OF TIME STAFF REPORT

The applicant of the subject case has requested an extension of time to allow for the recordation of the final map: Schedule A - subdivision of 4.82 acres into 14 single family residential lots with a minimum lot size of 7,200 square feet.

Unless specifically requested by the applicant, this request will not be discussed at the time it is presented to the Planning Commission as a consent calendar item.

CEQA: The subject case has conformed to the requirements of the California Environmental Quality Act, and all impacts have been analyzed in order to protect the public health, safety and welfare. No new environmental documentation is required prior to the extension of time.

GENERAL PLAN: Unless otherwise noted, the subject case had been determined to be consistent with the General Plan and all of its elements.

REQUEST:

FIRST EXTENSION OF TIME REQUEST for TENTATIVE TRACT MAP NO. 33225

BACKGROUND:

Tentative Tract Map No. 33225 was originally approved at Planning Commission on June 28, 2006. It proceeded to the Board of Supervisors along with Change of Zone No. 7100, and Environmental Assessment No. 39953, where all applications were approved on August 29, 2006.

The First Extension of Time was received May 26, 2016, ahead of the expiration date, August 29, 2016. The Applicant and the County negotiated conditions of approval and reached consensus on August 4, 2017.

The County Planning Department, as part of the review of this Extension of Time request, recommends the addition of seven (7) new conditions of approval, in order to be able to make a determination that the project does not adversely affect the general health, safety, and welfare of the public.

The applicant was informed of these recommended conditions and has agreed to accept them. Included in this staff report package are the recommended conditions of approval, and the correspondence from the Extension of Time applicant August 4, 2017 indicating the acceptance of the seven (7) recommended conditions.

FURTHER PLANNING CONSIDERATIONS:

EFFECT OF Senate Bill No. 1185 (SB1185): On July 15, 2008, AB208 was signed into law, which grants a one-time extension of existing subdivision maps so developers can build immediately when the demand for housing goes up. It gives developers an automatic 12 month extension on previously approved subdivision maps set to expire between July 15, 2008 and January 1, 2011.

EFFECT OF Assembly Bill No. 333 (AB333): On July 15, 2009, AB333 was signed into law, which grants a one-time extension of existing subdivision maps so developers can build immediately when the demand for housing goes up. It gives developers an automatic 24 month extension on previously approved subdivision maps set to expire between July 15, 2009 and January 1, 2012.

EFFECT OF Assembly Bill No. 208 (AB208): On July 13, 2011, AB208 was signed into law, which grants a one-time extension of existing subdivision maps so developers can build immediately when the demand for housing goes up. It gives developers an automatic 24 month extension on previously approved subdivision maps set to expire between July 13, 2011 and January 1, 2014.

EFFECT OF Assembly Bill No. 116 (AB116): On July 11, 2013, AB116 was signed into law, which grants a one-time extension of existing subdivision maps so developers can build immediately when the demand for housing goes up. It gives developers an automatic 24 month extension on previously approved subdivision maps set to expire between January 1, 2000 and July 11, 2013.



Therefore, upon an approval action by the Planning Commission, subsequent receive and file action by the Board of Supervisors, and the conclusion of the 10-day appeal period, the tentative map's expiration date will become August 4, 2018. If a final map has not been recorded prior this date, a second extension of time request must be filed 180 days prior to map expiration.

RECOMMENDATION:

APPROVAL of the **FIRST EXTENSION OF TIME REQUEST** for **TENTATIVE TRACT MAP NO. 33225** extending the expiration date and to reflect SB1185, AB333, AB208, and AB116 benefits to August 4, 2018, subject to all the previously approved and amended Conditions of Approval with the applicant's consent.

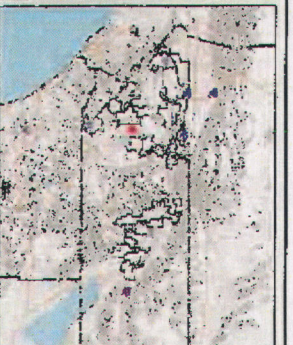
1st EOT for TR33225 Vicinity Map



Legend
 City Boundaries
 Cities

Notes

"IMPORTANT" Maps and data are to be used for reference purposes only. Map features are approximate, and are not necessarily accurate to surveying or engineering standards. The County of Riverside makes no warranty or guarantee as to the content (the source is often third party), accuracy, timeliness, or completeness of any of the data provided, and assumes no legal responsibility for the information contained on this map. Any use of this product with respect to accuracy and precision shall be the sole responsibility of the user.

REPORT PRINTED ON.. 8/8/2017 10:40:33 AM

© Riverside County RCIT GIS



0 1,008 2,017 Feet



Extension of Time Environmental Determination

Project Case Number: TR33225
Original E.A. Number: 39953
Extension of Time No.: First
Original Approval Date: August 29, 2006
Project Location: South of Grand Avenue, North of Simpson Road and West of Von Euw Road

Project Description: 4.82 acres into 14 single family residential lots with a minimum lot size of 7,200 square feet

On August 29, 2006, this Tentative Tract Map and its original environmental assessment/environmental impact report was reviewed to determine: 1) whether any significant or potentially significant changes in the original proposal have occurred; 2) whether its environmental conditions or circumstances affecting the proposed development have changed. As a result of this evaluation, the following determination has been made:

<input type="checkbox"/>	I find that although the proposed project could have a significant effect on the environment, NO NEW ENVIRONMENTAL DOCUMENTATION IS REQUIRED PRIOR TO APPROVAL OF THE EXTENSION OF TIME, because all potentially significant effects (a) have been adequately analyzed in an earlier EIR or Negative Declaration pursuant to applicable legal standards and (b) have been avoided or mitigated pursuant to that earlier EIR or Negative Declaration and the project's original conditions of approval.
<input checked="" type="checkbox"/>	I find that although the proposed project could have a significant effect on the environment, and there are one or more potentially significant environmental changes or other changes to the circumstances under which the project is undertaken, NO NEW ENVIRONMENTAL DOCUMENTATION IS REQUIRED PRIOR TO APPROVAL OF THE EXTENSION OF TIME, because all potentially significant effects (a) have been adequately analyzed in an earlier EIR or Negative Declaration pursuant to applicable legal standards and (b) have been avoided or mitigated pursuant to that earlier EIR or Negative Declaration and revisions to the project's original conditions of approval which have been made and agreed to by the project proponent.
<input type="checkbox"/>	I find that there are one or more potentially significant environmental changes or other changes to the circumstances under which the project is undertaken, which the project's original conditions of approval may not address, and for which additional required mitigation measures and/or conditions of approval cannot be determined at this time. Therefore, AN ENVIRONMENTAL ASSESSMENT/INITIAL STUDY IS REQUIRED in order to determine what additional mitigation measures and/or conditions of approval, if any, may be needed, and whether or not at least one of the conditions described in California Code of Regulations, Section 15162 (necessitating a Supplemental or Subsequent E.I.R.) exist. Additionally, the environmental assessment/initial study shall be used to determine WHETHER OR NOT THE EXTENSION OF TIME SHOULD BE RECOMMENDED FOR APPROVAL.
<input type="checkbox"/>	I find that the original project was determined to be exempt from CEQA, and the proposed project will not have a significant effect on the environment, therefore NO NEW ENVIRONMENTAL DOCUMENTATION IS REQUIRED PRIOR TO APPROVAL OF THE EXTENSION OF TIME.

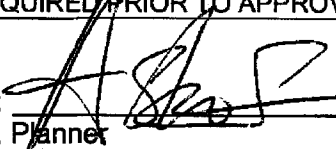
Signature: 
Ash Syed, Planner

Date: August 21, 2017

Charissa Leach, P.E.

Assistant TLMA Director

Syed, Ashiq

From: City Development <citydevelopment@sbcglobal.net>
Sent: Friday, August 04, 2017 9:28 AM
To: Syed, Ashiq; clarkbnet@aol.com
Cc: Ortuno, Arturo
Subject: First Extension of Time TR 33225 COA

Importance: High

Subject: First Extension of Time TR 33225 COA

Mr. Syed:

City Development Inc. accepts the following: 50. REQ E HEALTH DOCUMENTS; 50. FINAL ACCESS AND MAINT; 60. REQ BMP SWPPP WQMP; 60. FINAL WQMP FOR GRADING; 80. WQMP AND MAINTENANCE; 90. WQMP REQUIRED; 90. WQMP COMP AND BNS REG Conditions of Approval for Riverside County TR33225.

We appreciate your attention to this matter and if you have any questions or need any additional information, please contact us at your earliest convenience (858-277-8787).

Thank you,
City Development Inc.,
Clark L. Ballantyne, Pres.

From: Syed, Ashiq [mailto:ASyed@rivco.org]
Sent: Thursday, August 03, 2017 1:34 PM
To: citydevelopment@sbcglobal.net; clarkbnet@aol.com
Subject: RE: 1ST EOT TR31857 & TR33225 COA

Hello Carolyn and Clark,

Just following up on the email I had sent you back on July 17th. I need your acceptance of the Conditions of Approval before I can complete and submit this EOT to the Planning Commission.

Thanks!



Ash Syed – Planner
4080 Lemon Street, 12th Floor
Riverside, CA 92501
Email: asyed@rivco.org
Phone: 951-955-6035

From: Syed, Ashiq
Sent: Monday, July 17, 2017 4:35 PM

To: 'citydevelopment@sbcglobal.net' <citydevelopment@sbcglobal.net>; 'clarkbnet@aol.com' <clarkbnet@aol.com>
Subject: FW: 1ST EOT TR31857 & TR33225 COA

Hello Carolyn and Clark,

I was looking over my emails for TR32255 since I haven't gotten a response from either of you regarding the Conditions of Approval for the 1st EOT. Arturo mentioned to me today that he received acceptance of TR31857 conditions but not for TR33225. As you can see in the email thread below, We still need acceptance for TR33225 in order to complete this EOT. Please look over this at your earliest convenience. I've attached the file to this email.

Thanks,



Ash Syed – Planner
4080 Lemon Street, 12th Floor
Riverside, CA 92501
Email: asyed@rivco.org
Phone: 951-955-6035

From: Ortuno, Arturo
Sent: Thursday, May 25, 2017 10:56 AM
To: 'City Development' <citydevelopment@sbcglobal.net>
Subject: FW: 1ST EOT TR31857 COA

Good morning Carolyn,

I forwarded an email that I initial received from Clark. He attached only 2 applications (TR31857 & TR33225) and accepted the conditions for TR31857 which I am working on. Ash was assigned to process TR33225 which I believe he also emailed the recommended conditions.

Clark also mentioned TR31858 in his email. I never received the application but because I figured it was the same applicant and our records show payment for the 1st EOT, I proceeded with emailing the recommended conditions for TR31858.

From: clarkbnet@aol.com [mailto:clarkbnet@aol.com]
Sent: Friday, May 05, 2017 4:04 PM
To: Ortuno, Arturo <AOrtuno@rivco.org>
Cc: citydevelopment@sbcglobal.net; Sam.Yoo@ranpac.net
Subject: Re: 1ST EOT TR31857 COA

Subject: First Extension of Time TR 31857 COA (also Tracts 332258 and 31858)

Mr. Ortuno:

We have attempted to call and left a couple messages, but have not caught up with you yet, hence this email. City Development Inc. submitted two requests for extension of time last Apr/May2016 (see attached) on TTM's: 31857 and 33225 (which are contiguous and share ingress and egress street alignments). In addition, we were copied on an email and understand that Sam Yoo (copied herewith) had attempted to contact you a few weeks back regarding his neighboring TTM 31858 in an effort to learn if these two tracts were proceeding forward since Trans-Pacific designed all three which had these common ingress, egress and related improvements. Whereas all three applications for extension were submitted together/about the same time, we thought they'd be approved at the same time.

We believe that the following: 50. REQ E HEALTH DOCUMENTS; 50. FINAL ACCESS AND MAINT; 60. REQ BMP SWPPP WQMP; 60. FINAL WQMP FOR GRADING; 80. WQMP AND MAINTENANCE; 90. WQMP REQUIRED; 90. WQMP COMP AND BNS REG conditions are acceptable, but would like to discuss them with you briefly to make sure we understand them as well as the process to obtain approval on these other contiguous maps from here forward. Also, to discuss what should/needs to happen going forward since we understand that these extensions would be for 1 year, but will already be expiring again in just 3 months.

We'd appreciate it if you could contact us at your earliest convenience (858-277-8787).

Thank you,

City Development Inc.

Clark L. Ballantyne, Pres.

-----Original Message-----

From: City Development <citydevelopment@sbcglobal.net>

Sent: Thu, May 4, 2017 9:16 am

Subject: FW: 1ST EOT TR31857 COA

From: Ortuno, Arturo [<mailto:AOrtuno@rivco.org>]

Sent: Wednesday, May 03, 2017 4:17 PM

To: citydevelopment@sbcglobal.net

Subject: RE: 1ST EOT TR31857 COA

Good afternoon,

A reminder that I have yet to receive an acceptance letter for the following conditions. Without an acceptance letter, I will not be able to proceed with the process of extending the current expiration date (8/29/2016).

Thank you,

From: Ortuno, Arturo

Sent: Monday, April 03, 2017 3:08 PM

To: 'citydevelopment@sbcglobal.net' <citydevelopment@sbcglobal.net>

Subject: 1ST EOT TR 31857 COA

Attn: City Development, Inc.

PO Box 711014

San Diego, CA 92171

RE: EXTENSION OF TIME REQUEST for No. 31857.

The County Planning Department has determined it necessary to recommend the addition of new conditions of approval in order to be able to make a determination that the project does not adversely affect the general health, safety and welfare of the public.

Please review the proposed conditions of approval attached in this correspondence. If these conditions are acceptable, then submit a short written letter/memo/email that clearly references this case, the acceptance of each condition by name and number, and clearly state that you, the Extension of Time Applicant, accept these conditions. This documentation will then be included in the staff report package. The attached document is a copy of the recommended conditions which are identified as follows:

50. REQ E HEALTH DOCUMENTS
50. FINAL ACCESS AND MAINT
60. REQ BMP SWPPP WQMP
60. FINAL WQMP FOR GRADING

80. WQMP AND MAINTENANCE
90. WQMP REQUIRED
90. WQMP COMP AND BNS REG

If the addition of the conditions is not acceptable, please notify me so we can discuss your concerns. If the issue cannot be resolved, then I will direct you to contact the individual Department representative to discuss this matter further.

Once the conditions have been accepted, I will begin preparing the staff report package for . County Ordinance requires that conditions added thru the extension of time process are presented to and accepted by the applicant. If you, the EOT applicant, is unable to accept these conditions, the Planning Department will recommend denial of this extension of time request. An opportunity will, if requested, be provided for arguments to be made to the hearing body justifying why this request should be approved without the recommended conditions of approval.

I am eager to move this case forward and continue the extension of time process. If you have not contacted me within thirty (30) days, I will begin preparing this case with a recommendation of denial. I need one of two items to proceed:

1. Correspondence from you, the EOT applicant, accepting the recommended conditions per the directions provided above; or,
2. Correspondence from you, the EOT applicant, advising me of the concerns with the recommended conditions. If the concern still exists after our discussion, then direction on how to approach the issue will be given and additional time will be provided until the issue is resolved.

If you have any questions, comments, or concerns regarding this email, please feel free to contact me as indicated below.

Arturo Ortuño

Contract Planner

Riverside County Planning Dept.
4080 Lemon Street – 12th Floor
Riverside, CA 92501
951-955-0314

Confidentiality Disclaimer

This email is confidential and intended solely for the use of the individual(s) to whom it is addressed. The information contained in this message may be privileged and confidential and protected from disclosure.

If you are not the author's intended recipient, be advised that you have received this email in error and that any use, dissemination, forwarding, printing, or copying of this email is strictly prohibited. If you have received this email in error please delete all copies, both electronic and printed, and contact the author immediately.

County of Riverside California

05/24/17
11:53

Riverside County LMS
CONDITIONS OF APPROVAL

Page: 1

TRACT MAP Tract #: TR33225

Parcel: 462-020-034

50. PRIOR TO MAP RECORDATION

E HEALTH DEPARTMENT

50.E HEALTH. 8

EOT1 - REQ E HEALTH DOCUMENTS

RECOMMND

Prior to map recordation, provide the following documents to the Riverside County Environmental Health Department:

1. Provide current documentation from the appropriate purveyor(s) for the establishment of water and/or sewer service for this project.
2. Provide documentation from an approved waste hauler in regards to solid waste service. Please call (951)955-8980 for additional details.
3. Provide written clearance from DEH Environmental Cleanup Programs. Please note that an Environmental Site Assessment, Phase 1 study may be required at their discretion. For further information, please contact (951) 955-8982.

(This Extension of Time condition may be considered "Met" if it duplicates another similar condition issued by this department)

TRANS DEPARTMENT

50.TRANS. 28

EOT1 - FINAL ACCESS AND MAINT

RECOMMND

Prior to the map recordation, the applicant shall submit a Water Quality Management Plan (WQMP) subject to the State Regional Water Quality Board Order No. (See watershed below) to Transportation Department for review and approval. However, the applicant may be required to comply with the latest version of the WQMP manual if required by the State Regional Water Quality Board. All water quality features shall be included on the grading plan. WQMP applicability checklist, templates, LID design requirements, and guidance can be found on-line at: www.rcflood.org/npdes. For any questions, please contact (951) 712-5494.

Watersheds: Santa Ana No. R8-2013-0024 / Santa Margarita No. R9-2010-0016 / Whitewater No. R7-2013-0011

Additionally, prior to the map recordation, the applicant shall ensure that BMP facilities are placed in dedicated easements and that sufficient legal access to the BMPs are

05/24/17
11:53

Riverside County LMS
CONDITIONS OF APPROVAL

Page: 2

TRACT MAP Tract #: TR33225

Parcel: 462-020-034

50. PRIOR TO MAP RECORDATION

50.TRANS. 28

EOT1 - FINAL ACCESS AND MAINT (cont.)

RECOMMND

provided. This requirement is for both onsite and offsite property.

(This Extension of Time condition may be considered "Met" if it duplicates another similar condition issued by this department)

60. PRIOR TO GRADING PRMT ISSUANCE

BS GRADE DEPARTMENT

60.BS GRADE. 18

EOT1 - REQ BMP SWPPP WQMP

RECOMMND

Prior to the issuance of a grading permit, the owner / applicant shall obtain a BMP (Best Management Practices) Permit for the monitoring of the erosion and sediment control BMPs for the site. The Department of Building and Safety will conduct NPDES (National Pollutant Discharge Elimination System) inspections of the site based on Risk Level to verify compliance with the Construction General Permit, Stormwater ordinances and regulations until completion of the construction activities, permanent stabilization of the site and permit final.

Grading and construction sites of "ONE" acre or larger required to develop a STORM WATER POLLUTION PREVENTION PLAN (SWPPP) - the owner/applicant shall submit the SWPPP to the Building and Safety Department Environmental Compliance Division for review and approval prior to issuance of a grading permit.

If a Water Quality Management Plan (WQMP) is required, the owner / applicant shall submit to the Building & Safety Department, the approved project - specific Water Quality Management Plan (WQMP) and ensure that all approved water quality treatment control BMPs have been included on the grading plan.

(This Extension of Time condition may be considered "Met" if it duplicates another similar condition issued by this department)

05/24/17
11:53

Riverside County LMS
CONDITIONS OF APPROVAL

Page: 3

TRACT MAP Tract #: TR33225

Parcel: 462-020-034

60. PRIOR TO GRADING PRMT ISSUANCE

TRANS DEPARTMENT

60.TRANS. 1

EOT1 - FINAL WQMP FOR GRADING

RECOMMND

This condition would apply when grading occurs before map recordation. Prior to the issuance of a grading permit, the applicant shall submit a Water Quality Management Plan (WQMP) subject to the State Regional Water Quality Board Order No. (See watershed below) to Transportation Department for review and approval. However, the applicant may be required to comply with the latest version of the WQMP manual if required by the State Regional Water Quality Board. All water quality features shall be included on the grading plan. WQMP applicability checklist, templates, LID design requirements, and guidance can be found on-line at: www.rcflood.org/npdes. For any questions, please contact (951) 712-5494.

Watersheds: Santa Ana No. R8-2013-0024 / Santa Margarita No. R9-2010-0016 / Whitewater No. R7-2013-0011

(This Extension of Time condition may be considered "Met" if it duplicates another similar condition issued by this department)

80. PRIOR TO BLDG PRMT ISSUANCE

TRANS DEPARTMENT

80.TRANS. 2

EOT1 -WQMP AND MAINTENANCE

RECOMMND

The project shall begin constructing and installing the BMP facilities described in the approved Final WQMP. The project shall be responsible for performing all activities described in the WQMP and that copies of the approved Final WQMP are available for the future owners/occupants.

A maintenance plan and signed maintenance agreement shall be submitted to the Transportation Department for review and approval prior to issuance of occupancy permits. A maintenance organization will be established with a funding source for the permanent maintenance. The maintenance plan shall require that all BMP facilities are inspected, if required, cleaned no later than October 15 each year.

(This Extension of Time condition may be considered "Met" if it duplicates another similar condition issued by this department)

05/24/17
11:53

Riverside County LMS
CONDITIONS OF APPROVAL

Page: 4

TRACT MAP Tract #: TR33225

Parcel: 462-020-034

90. PRIOR TO BLDG FINAL INSPECTION

BS GRADE DEPARTMENT

90.BS GRADE. 12 EOT1 - WQMP REQUIRED

RECOMMND

Prior to final building inspection, the applicant shall comply with the following:

1. Obtain inspection of all treatment control BMPs and/or clearance from the Building and Safety Department. All structural BMPs described in the project - specific WQMP and indicated on the approved grading plan shall be constructed and installed in conformance with the approved plans and specifications.
2. The applicant/owner shall submit a "Wet Signed" copy of the Water Quality Management Plan (WQMP) Certification from a Registered Civil Engineer certifying that the project - specific WQMP treatment control BMPs have been installed in accordance with the approved WQMP.
3. The applicant/owner shall provide the Department of Building Safety with GPS coordinates for the location of the project - specific WQMP treatment control BMPs.
4. The applicant/owner shall register the project - specific WQMP treatment control BMPs with the Department of Building Safety Business Registration Division. Any person or entity that owns or operates a commercial and/or industrial facility shall register such facility for annual inspections.
5. The applicant shall make payment to the Building and Safety Department for the Water Quality Management Plan (WQMP) Annual Inspection.

(This Extension of Time condition may be considered "Met" if it duplicates another similar condition issued by this department)

TRANS DEPARTMENT

90.TRANS. 6 EOT1 - WQMP COMP AND BNS REG

RECOMMND

Prior to Building Final Inspection, the applicant will be required to hand out educational materials regarding water quality, provide a engineered WQMP certification, inspection of BMPs, GPS location of BMPs, and ensure that the requirements for inspection and cleaning the BMPs are

05/24/17
11:53

Riverside County LMS
CONDITIONS OF APPROVAL

Page: 5

TRACT MAP Tract #: TR33225

Parcel: 462-020-034

90. PRIOR TO BLDG FINAL INSPECTION

90.TRANS. 6

EOT1 - WQMP COMP AND BNS REG (cont.)

RECOMMND

established. Additionally, the applicant will be required to register BMPs with the Transportation Department's Business Registration Division.

(This Extension of Time condition may be considered "Met" if it duplicates another similar condition issued by this department)