



Extra Work Authorization

Job No: 216-026 Date: 1/24/17 Day Night

Owner: Job Name: Riverside Public Defenders

P.O. No: Address: 4075 Main St. Riverside CA 92501

Name of Employee	Start	Stop	Total Hours	
			Straight Time	Overtime
Cilbeta Martinez	7:00	3:30	8	
HORACIO CRUZ	7:00	3:30	8	
Elias Olivares	7:00	3:30	8	
ALVARO SOLANO	7:00	3:30	8	
Miguel Zenteno	1:30	3:30	2	
Miguel Hernandez	1:30	3:30	2	
:	:	:		
:	:	:		
:	:	:		
:	:	:		
Total			36	

Work Activities

Work Location: First floor South side & East side

Work Performed: Layed out 17 locations, transfer marking from floor to wall, start cutting cut 9 columns 12'x9" thick & start removing stone off columns & bagging all debris.

Used Hand Saw w/ chamon blade, 7" grinder w/ diamond blade & 4 1/2" grida w/ diamond blade & elect chipping gun & 1 roll of bags

ITEM	QUANTITY	HOURS	ITEM	QUANTITY	HOURS	ITEM	QTY	HOURS
SKID STEER			F/S W/S H/S					
TRUCKING			60 90 HMRS					
DISPOSAL			COMPRESSOR					
B/H EXC			ELECT HMRS					

Cilbeta Martinez
 Janus Corporation

[Signature]
 Owner Representative



Extra Work Authorization

Job No: 216-026 Date: 1/25/17 Day Night

Owner: Job Name: Riverside Public Defenders

P.O. No: Address: 4075 Main St. Riverside CA 92501

Name of Employee	Start	Stop	Total Hours	
			Straight Time	Overtime
Wilberts Martinez	6:30	3:00	8	
Howard Cruz	6:30	3:00	8	
:	:	:		
:	:	:		
:	:	:		
:	:	:		
:	:	:		
:	:	:		
:	:	:		
:	:	:		
Total			16	

Work Activities

Work Location: East side of building

Work Performed: continue cutting 7 more location & start remaining and detailing column cutting off nails steel angle bar at bottom of the column. brought all labor

ITEM	QUANTITY	HOURS	ITEM	QUANTITY	HOURS	ITEM	QTY	HOURS
SKID STEER			F/S W/S H/S					
TRUCKING			60 90 HMRS					
DISPOSAL			COMPRESSOR					
B/H EXC			ELECT HMRS					

Wilberts Martinez
 Janus Corporation

[Signature]
 Owner Representative



Extra Work Authorization

Job No: 216-026 Date: 1/26/17 Day
 Night

Owner: Job Name: Riverside Public Defenders

P.O. No: Address: 4075 Main St Riverside CA 92501

Name of Employee	Start	Stop	Total Hours	
			Straight Time	Overtime
Gilberto Martinez	6:30	3:00	8	
RODRIGO CRUZ	6:30	3:00	8	
:	:	:		
:	:	:		
:	:	:		
:	:	:		
:	:	:		
:	:	:		
:	:	:		
:	:	:		
Total			16	

Work Activities

Work Location: 1st floor South Side

Work Performed: Continue working on columns detailed 5 location plus load up all material

ITEM	QUANTITY	HOURS	ITEM	QUANTITY	HOURS	ITEM	QTY	HOURS
SKID STEER			F/S W/S H/S					
TRUCKING			60 90 HMRS					
DISPOSAL			COMPRESSOR					
B/M EXC			ELECT HMRS					

■ Gilberto Martinez
 Janus Corporation

■ ~~Verity~~ Jim O'Neil
 Owner Representative

PROWEST CONSTRUCTORS

CHANGE PROPOSAL REQUEST

Project Name: Riverside Public Defender/Probation Building Project
 EDA Project No. : FM08240003992
 PTC: Janus Corporation
 Contract No.: 011200.02
 PTC Address: 1081 Shary Circle
Concord, CA 94518

Architect's Project No.: RVC.043
 PTC CPR #: CO 12
 DATE: 12/27/17

Janus Corporation on behalf of itself and its subcontractors, suppliers, employees and trust funds of all tiers and all individuals and/or entities referred to in California Civil Code sections 3110, 3111, and 3112:

1 a. accepts the amount to be paid under this change order, and the time extensions granted by this change order, as payment in full for all costs, expenses and damages, known or unknown, direct or indirect (including without limitation, costs, expenses and damages resulting from delay, disruption, extended overhead, loss of productivity, impact, working out of sequence, acceleration, lost opportunity, etc.) incurred at any time (past, present or future) arising from:

DESCRIPTION OF THE PROPOSED CHANGE:

Item No. 01 Reference: Cost to demo two city vaults and two meter boxes owned by the city and not in Scope of Work. Extra work to demo sections of sidewalk added in the conformed set of drawings. Not in contract \$ 25,923.52
Justification: Conformed Set Changes and Added demo per City Inspector
Reference Documentation: Subcontact Change Order Request

Total Change Order: \$ 25,923.52

Net Change in Calendar Days Due to This Proposed Change: 0

Schedule impact to be evaluated at a later date.

The original (Contract Sum) was	\$ 346,700.00
The net change by previously authorized Change Orders	\$ 210,807.41
The (Contract Sum) prior to this Change Order was	\$ 557,507.41
The (Contract Sum) will be (increased)-(decreased) (unchanged) by this Change Order in the amount of	\$ 25,923.52
The new (Contract Sum) including this Change Order will be	\$ 583,430.93
The Contract Time will be (increased) (decreased) (unchanged) by :	ZERO (0) days
The date of Substantial Completion as of the date of this Change Order therefore is:	

PROWEST

CONSTRUCTORS

CHANGE PROPOSAL REQUEST

Project Name: Riverside Public Defender/Probation Building Project
EDA Project / EDA Project No. : FM08240003992
4075 Main Street
Riverside, CA 92522

Architect's Project No.: RVC.043
PTC CPR #: CO 12
DATE: 12/27/17

1 b. Releases, acquits and discharges THE OWNER, its officers, agents and employees from all liability, claims, damages, demands or costs, known or unknown, arising from the matters referred to in paragraph 1.a.

1 c. Expressly waives the provisions of section 1542 of the California Civil Code and understands that said section provides:

A GENERAL RELEASE DOES NOT EXTEND TO CLAIMS WHICH A CREDITOR DOES NOT KNOW OR SUSPECT TO EXIST IN HIS FAVOR AT THE TIME OF EXECUTING THE RELEASE, WHICH IF KNOWN BY HIM MUST HAVE MATERIALLY AFFECTED HIS SETTLEMENT WITH THE DEBTOR.

The parties acknowledge that this change has been reviewed by them and approved as to its form and content. The parties agree that this change order is to be construed and interpreted without regard to the identity of the party drafting this change order. Execution of this Change Order by all parties constitutes a binding agreement that no adjustment in compensation or time of performance shall be made as a result of the foregoing change(s), except as provided herein.

ProWest Constructors

BY: *[Signature]*
BY: _____

DATE: 1-24-18
DATE: _____

Accepted by Contractor

PTC: Janus Corporation *Sandra Kopeck*
BY: *[Signature]*

DATE: 1/23/18

County Of Riverside, EDA

County Of Riverside, EDA

___ Accept
___ Do Not Accept
___ Reason Code

BY: _____ DATE: _____
BY: _____ DATE: _____
BY: _____ DATE: _____
BY: _____ DATE: _____

ProWest Constructors

PW COTS No.321

Project Name: Riverside Public Defender/Probation Building Project
 EDA Project No. : FM08240003992
 4075 Main Street
 Riverside, Ca 92522

DATE: 12/27/17
 PTC/SUB: Janus Corporation
 COST PROPOSAL #:
 FIELD ORDER #:

COST PROPOSAL

DESCRIPTION OF CHANGE:

Site Work Demolition Main Street and 11th Street

PTC ITEM DESCRIPTION	MATERIAL			LABOR			EQUIPMENT		
	QUANTITY	UNIT COST	EXTENSION	QUANTITY	RATE	EXTENSION	QUANTITY	UNIT COST	EXTENSION
Labor				Hour			Hour	Hour	
10/13/2017				18	82.00	1476.00			
10/16/2017				28.00	82.00	2,296.00			
10/17/2017				16.00	82.00	1,312.00			
10/18/2017				16.00	82.00	1,312.00			
10/19/2017				16.00	82.00	1,312.00			
10/25/2017				24.00	82.00	1,968.00			
10/26/2017				24.00	82.00	1,968.00			
Equipment									
Bobcat/Breaker and bucket 10/12,10/16,10/17,10/19							30	175.00	5250.00
Flat Saw							15	75.00	1125.00
Jack Hammer/ Compressor							60	50.00	3000.00
Materials consumable - Safety/Fuel			500.00						
Disposal			800.00						
SUBTOTALS:			1,300.00			11,644.00			\$9,375.00

PTC MATERIAL		1,300.00
PTC SALES TAX	0.00%	0.00
PTC LABOR		11,644.00
PTC LABOR BURDEN	0.00%	0.00
PTC EQUIPMENT		9,375.00
PTC SUBTOTAL DIRECT COSTS		22,319.00
PTC FEE ON DIRECT COSTS	15.00%	3,347.85
SUBTOTAL PTC COST		25,666.85

SUBCONTRACTOR ITEM DESCRIPTION	MATERIAL			LABOR			EQUIPMENT		
	QUANTITY	UNIT COST	EXTENSION	QUANTITY	RATE	EXTENSION	QUANTITY	UNIT COST	EXTENSION
SUBTOTALS:			\$0.00			0.00			\$0.00

SUB MATERIAL		0.00
SUB SALES TAX	0.00%	0.00
SUB LABOR		0.00
SUB LABOR BURDEN	0.00%	0.00
SUB EQUIPMENT		0.00
SUB SUBTOTAL DIRECT COSTS		0.00
SUB FEE ON DIRECT COSTS	5.00%	0.00
SUBTOTAL SUBCONTRACTOR COST		0.00
LOWER TIER FIXED PRICE COST (1)		0.00
LOWER TIER FIXED PRICE COST (2)		0.00
SUBTOTAL LOWER TIER		0.00
PTC FEE ON SUB'S COSTS	5.00%	0.00
TOTAL PTC COST BEFORE BOND		25,666.85
BOND	1.00%	256.67
TOTAL COST PROPOSAL		\$25,923.52

PREPARED & SUBMITTED BY: _____
 TITLE/COMPANY: _____



TENANT IMPROVEMENTS TO
 AN EXISTING 8-STORY OFFICE
 BUILDING WITH BASEMENT

RIVERSIDE
 PUBLIC DEFENDER /
 PROBATION BUILDING

4075 MAIN STREET
 RIVERSIDE, CA 92522

COUNTY OF RIVERSIDE
 ECONOMIC DEVELOPMENT AGENCY



MARK DATE DESCRIPTION
 1/29/2016 ISSUE FOR BID

PROJECT NO. RW2-238

SCALE AS SHOWN

ORIGINAL DATE JANUARY 28, 2016

SHEET TITLE

DEMOLITION SITE PLAN

SD-100

KEYNOTES - SITE PLAN

EXISTING NAMED PLANTER BEDS TO BE REMOVED FROM SITE. EXISTING PLANTERS SHALL BE CAPPELLED AND LOCATED IN BASEMENT SHALL BE PATCHED AS NOTED.

EXISTING SIDEWALKS TO REMAIN SHALL BE POWER WASHED TO CLEAN FINISH. EXISTING SIDEWALKS TO BE REMOVED SHALL BE REPLACED WITH NEW CONCRETE PERMANENT TO MATCH EXISTING CONDITIONS.

KEYNOTES - SITE PLAN

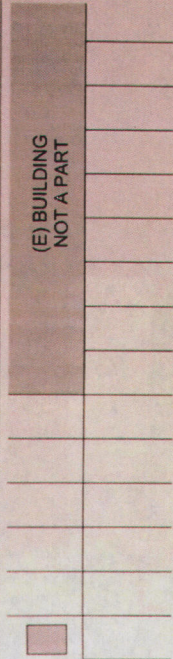

(E) BUILDING NOT A PART

EXISTING ADJACENT BUILDING NOT A PART

EXISTING 8 STORY BUILDING

(E) BUILDING NOT A PART

BID SET OF DRAWINGS

EXISTING PARKING LOT

EXISTING PARKING STRUCTURE

NOTE
 GENERAL CONTRACTOR TO REFER TO RIVERSIDE UTILITY STANDARD DRAWINGS AND SPECIFICATION FOR UTILITY TRENCHING REQUIREMENTS AND PATCHING REQUIREMENTS.

GENERAL CONTRACTOR TO COORDINATE WITH UTILITY COMPANY FOR LOCATION OF UTILITY TRENCHES AND PATCHING REQUIREMENTS REFER TO SHEET E-100.

ALLEY

ALLEY

11TH STREET

MAIN STREET



DEMOLITION SITE PLAN

**RIVERSIDE
PUBLIC DEFENDER /
PROBATION BUILDING**

4075 MAIN STREET
RIVERSIDE, CA 92522

COUNTY OF RIVERSIDE
ECONOMIC DEVELOPMENT AGENCY



MARK	DATE	DESCRIPTION
	1/29/2016	ISSUE FOR BID
	3/3/2016	QA/QC CHANGES
	4/17/2016	REVISED STRUCTURAL - ISSUED FOR BID
	6/24/2016	CONFORMED SET

PROJECT NO: RVC/438

SCALE: AS SHOWN

ORIGINAL DATE: JANUARY 29, 2016

SHEET TITLE

DEMOLITION SITE PLAN

SD-100

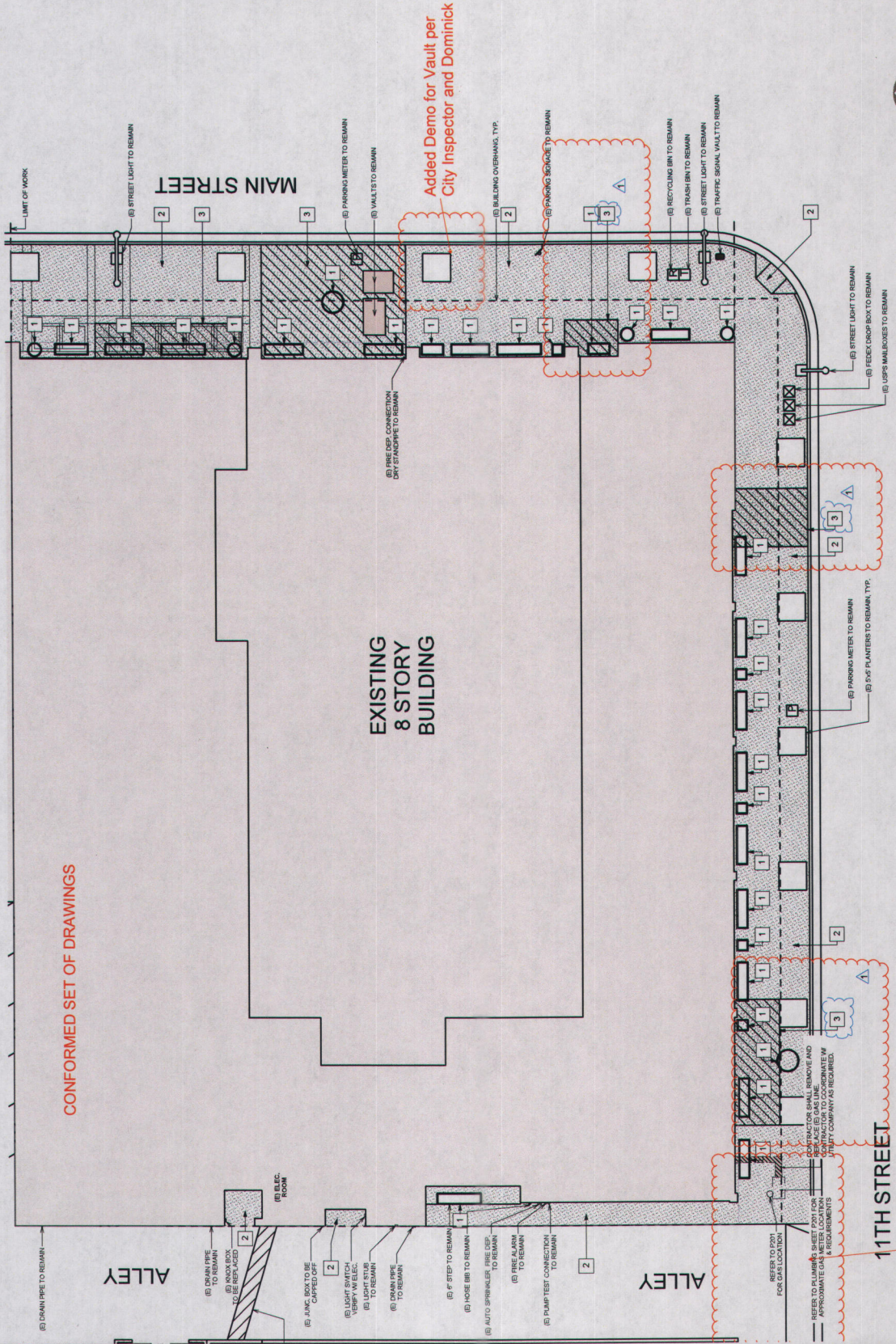

CONFORMED SET OF DRAWINGS

EXISTING
8 STORY
BUILDING

Added Demo for Vault per
City Inspector and Dominick

11TH STREET

Added Demo per City Inspector



REFER TO PLUMBER'S SHEET FOR
APPROXIMATE GAS METER LOCATION
& REQUIREMENTS
UTILITY COMPANY AS REQUIRED

REFER TO P201
FOR GAS LOCATION

(B) PUMP TEST CONNECTION
TO REMAIN

(B) FIRE ALARM
TO REMAIN

(B) AUTO SPRINKLER
TO REMAIN

(B) HOSE BIB TO REMAIN

(B) # 4 STEP TO REMAIN

(B) DRAIN PIPE
TO REMAIN

(B) LIGHT STUB
TO REMAIN

(B) SHUT OFF VALVE
TO REMAIN

(B) JUMP BOX TO BE
CAPPED OFF

(B) KNOX BOX
TO BE REPLACED

(B) DOWN WIRE
TO REMAIN

(B) ELEC.
ROOM

ALLEY

(B) DRAIN PIPE TO REMAIN

(B) 3/4" PLANTERS TO REMAIN, TYP.

(B) STREET LIGHT TO REMAIN

(B) TRUCK DROP BOX TO REMAIN

(B) USPS MAILBOXES TO REMAIN

(B) TRAFFIC SIGNAL VAULT TO REMAIN

(B) STREET LIGHT TO REMAIN

(B) TRASH BIN TO REMAIN

(B) RECYCLING BIN TO REMAIN

(B) PARKING SIGNAGE TO REMAIN

(B) BUILDING OVERHANG, TYP.

(B) VAULTS TO REMAIN

(B) PARKING METER TO REMAIN

(B) FIRE DEPT. CONNECTION
DRY STANDPIPE TO REMAIN

ALLEY

LIMIT OF WORK

(B) STREET LIGHT TO REMAIN

MAIN STREET

(B) VAULTS TO REMAIN

(B) PARKING METER TO REMAIN

(B) STREET LIGHT TO REMAIN

(B) TRASH BIN TO REMAIN

(B) RECYCLING BIN TO REMAIN

(B) PARKING SIGNAGE TO REMAIN

(B) BUILDING OVERHANG, TYP.

(B) VAULTS TO REMAIN

(B) PARKING METER TO REMAIN

(B) FIRE DEPT. CONNECTION
DRY STANDPIPE TO REMAIN

Wesley Freeman

From: Lombardi, Dominick
Sent: Tuesday, October 17, 2017 12:12 PM
To: John Hopkins
Cc: Todd Taylor; Wesley Freeman
Subject: RE: Extra work at sidewalk along Main St. and 11 St.

Ok, please proceed on T&M so we can get this done.

From: John Hopkins [mailto:jhopkins@prowestpcm.com]
Sent: Tuesday, October 17, 2017 12:01 PM
To: Lombardi, Dominick <DLombardi@RIVCO.ORG>
Cc: Todd Taylor <ttaylor@prowestpcm.com>; Wesley Freeman <wfreeman@prowestpcm.com>
Subject: RE: Extra work at sidewalk along Main St. and 11 St.

I think the total from the walk with the inspector this morning and conformed set changes is around 10 to 12 thousand at the most. This includes the added concrete demo and replacement of on 11th both per the conformed set and city adds, the slurry at the vaults, demo of the edges of the vaults and the removal of asphalt and pour back of concrete at the new fire water entry on 11th and where gas was brought to the alley from 11th.

John Hopkins

From: Lombardi, Dominick [mailto:DLombardi@RIVCO.ORG]
Sent: Tuesday, October 17, 2017 11:24 AM
To: John Hopkins <jhopkins@prowestpcm.com>
Cc: Todd Taylor <ttaylor@prowestpcm.com>; Wesley Freeman <wfreeman@prowestpcm.com>
Subject: RE: Extra work at sidewalk along Main St. and 11 St.

Let me talk to Sergio. I thought the city was supposed to remove the pipes. What costs do you think we are looking at here in total?

From: John Hopkins [mailto:jhopkins@prowestpcm.com]
Sent: Tuesday, October 17, 2017 10:49 AM
To: Lombardi, Dominick <DLombardi@RIVCO.ORG>
Cc: Todd Taylor <ttaylor@prowestpcm.com>; Wesley Freeman <wfreeman@prowestpcm.com>
Subject: FW: Extra work at sidewalk along Main St. and 11 St.

Dominick,

We walked Main and 11 Streets with the City Inspector this morning. To approved the sidewalk pour he wants a number of adds that are outside the SOW of Janus, Advanced Electrical and Bravo. Todd has listed the items below.

Janus will have to cut and remove the valves and pipe in the two vaults, chip the tops of the vaults below sidewalk grade and remove additional concrete at the driveway into the alley.

Advanced Electrical will Sleeve an existing set of electrical conductors that run through the vaults prior to slurry pour.

Bravo will have to backfill the vaults with one sack slurry on Main Street, form and pour the curb, gutter and sidewalk where fire and domestic water enter the building on 11th and pour back an extended section of driveway where concrete was cut to install the gas line at 11th Street and the alley.

To keep the pour scheduled for Friday is it acceptable to proceed with T&M to expedite demo, electrical sleeve installation and the concrete work?

John Hopkins

From: Todd Taylor [mailto:ttaylor@prowestpcm.com]
Sent: Tuesday, October 17, 2017 10:33 AM
To: John Hopkins <jhopkins@prowestpcm.com>
Subject: Extra work at sidewalk along Main St. and 11 St.

John,

There has been some additional work requested to do at the side walk location along Main Street and 11th Street. Bravo Concrete, ProWest and Jim Stone-Public Works Inspector for the City of Riverside, walked the areas of new sidewalk replacement, and there are a few items that Jim Stone is requesting that we address prior to placing any concrete.

1. At the abandon water service vaults, Jim wants the abandon water pipes and valves and other apparatus items removed completely from the vaults prior to filling the void in the vault with a slurry mix.
2. The existing street lighting conduit (metal pipe that is severely corroded) runs through the abandon vault. Jim needs to have new PVC conduit sleeve installed over the existing street light wires prior to placing the slurry infill at vault. This will allow for future repair of wiring if needed.
3. With the installation of the new water/fire service lines off 11th street, the curb and gutter was saw cut and removed by the City Water dept. crew. Jim needs the curb and gutter formed and placed with concrete, in addition to the side walk in that same area.
4. At 11th Street and the alley behind the project site, the drive approach has had some gas line work done and the temporary asphalt patch needs to be replaced with material more permanent. Jim needs the concrete drive approach patch to be at least as large as the score joints (approx.. 12'X12'x6" deep). The original patch was 3'x5'.

This should cover the addition work that was requested by the Public Works Inspector.

Thank you,

Todd Taylor
Superintendent

Mobile: (951) 609-4053

Email: ttaylor@prowestpcm.com

PROWEST CONSTRUCTORS

Confidentiality Disclaimer

This email is confidential and intended solely for the use of the individual(s) to whom it is addressed. The information contained in this message may be privileged and confidential and protected from disclosure. If you are not the author's intended recipient, be advised that you have received this email in error and that any use, dissemination, forwarding, printing, or copying of this email is strictly prohibited. If you have received this email in error please delete all copies, both electronic and printed, and contact the author immediately.

County of Riverside California

Wesley Freeman

From: Lombardi, Dominick
Sent: Monday, October 16, 2017 8:13 AM
To: John Hopkins; Todd Taylor
Cc: Wesley Freeman
Subject: RE: [External] RE: Vaults on Main Street

Yes.

From: John Hopkins [mailto:jhopkins@prowestpcm.com]
Sent: Monday, October 16, 2017 5:02 AM
To: Todd Taylor <ttaylor@prowestpcm.com>
Cc: Lombardi, Dominick <DLombardi@RIVCO.ORG>; Wesley Freeman <wfreeman@prowestpcm.com>
Subject: RE: [External] RE: Vaults on Main Street

Dominick,

If this is acceptable, for the sake of completing the sidewalks as soon as possible, we propose proceeding with the additional demo and backfill with slurry using time and material. Is this acceptable?

John Hopkins

From: Todd Taylor [mailto:ttaylor@prowestpcm.com]
Sent: Friday, October 13, 2017 3:21 PM
To: Gross, Christopher <CGross@riversideca.gov>
Cc: Lombardi, Dominick <DLombardi@rivco.org>; John Hopkins <jhopkins@prowestpcm.com>
Subject: RE: [External] RE: Vaults on Main Street

Chris,
Come by the jobsite trailer. Myself or the PM John Hopkins will be in there.
See you Monday,

Thanks,
Todd

From: Gross, Christopher [mailto:CGross@riversideca.gov]
Sent: Friday, October 13, 2017 2:35 PM
To: Todd Taylor <ttaylor@prowestpcm.com>
Cc: Lombardi, Dominick <DLombardi@rivco.org>; John Hopkins <jhopkins@prowestpcm.com>
Subject: RE: [External] RE: Vaults on Main Street

Todd,

Your description of the work is correct, and the proposed plan is acceptable. I will come by Monday morning as well. Where should I meet you?

Thank you,

Chris Gross, P.E.
Associate Engineer – Water Development
Riverside Public Utilities
3900 Main Street, 3rd Floor
Riverside, CA 92522
951.826.5370 direct
cgross@riversideca.gov

*****WATER AND ELECTRIC DEVELOPMENT STAFF WILL BE MOVING TO THE NEW ONE-STOP-SHOP LOCATION AT CITY HALL (3900 MAIN STREET) 3RD FLOOR EFFECTIVE MAY 11, 2017. WE LOOK FORWARD TO SERVING YOU AT OUR NEW LOCATION.*****

From: Todd Taylor [<mailto:ttaylor@prowestpcm.com>]
Sent: Friday, October 13, 2017 2:06 PM
To: Gross, Christopher <CGross@riversideca.gov>
Cc: Lombardi, Dominick <DLombardi@rivco.org>; John Hopkins <jhopkins@prowestpcm.com>
Subject: [External] RE: Vaults on Main Street

Chris,

Thank you for responding so quickly to my request for information regarding the existing water/fire main lines and vaults.

So I am clear, the City has completed all the work that needs to be done to permanently disconnect water service to the project off Main Street. The water pipes in the existing vaults are completely out of service. The need for the existing vaults does not exist due to the abandon water lines.

If this is correct, Then we would like to propose that we demo the steel covers and a portion of the concrete vault walls that were formed and placed with the original concrete sidewalk. We would leave the water pipes in place, and backfill the remaining vault cavity and water lines with a 2 sac slurry mix. We would bring the elevation of slurry to the sub grade elevation of the soil.

Please confirm that this is acceptable. If you would like to walk this area, Monday around 7:00 am would work well, so I can keep the demo of sidewalk on schedule.

Thank you,
Todd

From: Gross, Christopher [<mailto:CGross@riversideca.gov>]
Sent: Friday, October 13, 2017 8:45 AM
To: ttaylor@prowestpcm.com
Cc: Lombardi, Dominick <DLombardi@RIVCO.ORG>
Subject: Vaults on Main Street

Good morning Todd,

I left you a voicemail also. Please feel free to reach out to me by phone or email and I will be happy to meet you at the site. Our original fee estimate for the work performed by City crews included cutting off the old services on Main St. and abandoning the vaults. However, because the entire water main was abandoned with our main replacement project in Main St., the individual services were not cut off separately, and the fees associated with that work were not charged to the County. Our previous discussions resulted in the decision to leave that work to your project team so that all of the sidewalk would be replaced at once, and to eliminate the need for our crews to get into the site to do the work. All of the water vaults and meter boxes on the Main St. side of the building can have the vault lids demoed and be filled in so the sidewalk can be replaced throughout.

Thank you,

Chris Gross, P.E.
Associate Engineer – Water Development
Riverside Public Utilities
3900 Main Street, 3rd Floor
Riverside, CA 92522
951.826.5370 direct
cgross@riversideca.gov

*****WATER AND ELECTRIC DEVELOPMENT STAFF WILL BE MOVING TO THE NEW ONE-STOP-SHOP LOCATION AT CITY HALL (3900 MAIN STREET) 3RD FLOOR EFFECTIVE MAY 11, 2017. WE LOOK FORWARD TO SERVING YOU AT OUR NEW LOCATION.*****



Confidentiality Disclaimer

This email is confidential and intended solely for the use of the individual(s) to whom it is addressed. The information contained in this message may be privileged and confidential and protected from disclosure. If you are not the author's intended recipient, be advised that you have received this email in error and that any use, dissemination, forwarding, printing, or copying of this email is strictly prohibited. If you have received this email in error please delete all copies, both electronic and printed, and contact the author immediately.

County of Riverside California



Extra Work Authorization

Job No: 216 026 Date: 10/13/17 Day Night

Owner: Job Name: Riverside public Defender Bldg

P.O. No: Address: 4075 Main St Riverside CA 92572

Name of Employee	Start	Stop	Total Hours	
			Straight Time	Overtime
Samuel Rojas	6:00	2:30	7	
Carlos Quintero	6:00	1:30	7	
Hugo Paredes	6:00	10:00	4	
:	:	:		
Material used:				
- Safety glasses, 3 pairs	:	:		
- 3/8 Demo Grpcr. 3 pair.	:	:		
- Diamond blade, 1 each	:	:		
- fuel, 2 Gal.	:	:		
- spray paint, 1 can	:	:		
			Total	18 hrs

Work Activities

Work Location: Side walk by Main st. and 11th st.

Work Performed: 80 L.f. of Saw cutting (F/S) to remove 3 sections of the Side walk. Today we finished flat saw cutting and removed 40 S.F. of concrete to make the first section opening by the main st. side. (Note: we still have 2 more openings to do.)

original paid DRAWING dated 1/29/16 only had 2 Areas of sidewalk to Demol. This conforms Set of drawings 6/24/16

ITEM	QUANTITY	HOURS	TO DEMOL. ITEM	QUANTITY	HOURS	THIS EXTRA TICKET	REFERS	HOURS
SKID STEER	1	7	(F/S) W/S H/S	1	7			
TRUCKING			60 90 HMRS					
DISPOSAL			COMPRESSOR					
B/H EXC			ELECT HMRS					

Samuel Rojas
Janus Corporation

TW TJK 10/13/17
Owner Representative



Extra Work Authorization

Job No: 716 026 Date: 10/16/17 Day Night

Owner: _____ Job Name: Riverside public Defender Bldg

P.O. No: _____ Address: 4075 Main St. Riverside CA. 92522

Name of Employee	Start	Stop	Straight Time	Total Hours	Overtime
<u>Samuel Rojas</u>	<u>6:30</u>	<u>2:00</u>	<u>7</u>		
<u>Miguel Hernandez</u>	<u>6:30</u>	<u>2:00</u>	<u>7</u>		
<u>Carlos Quintero</u>	<u>6:30</u>	<u>2:00</u>	<u>7</u>		
<u>Hugo Parede</u>	<u>6:30</u>	<u>2:00</u>	<u>7</u>		
Material used;	:	:			
- Safety Glasses 4 each	:	:			
- Demo Gloves 4 pairs	:	:			
- fuel mix 2 Gal.	:	:			
- Diesel 10 Gal.	:	:			
- 10 Yards bin. 1 each.	:	:			
Total			28 hrs		

Work Activities

Work Location: 11th St. Main St. side walk.

Work Performed: Removal of 22' X 7' side walk, Coordinates 5. B-C
Removal of 26' X 11' side walk paving, Coordinates 5. E-F.
20 L.F. flat saw cutting on asphalt by the parking side 5. E-F
Removal of metal plates, parking meter and concrete curbs located under metal plates in main st. 2-3. H.

Extra Work due to Added scope per Confirmed Drawings 6/26/16.

ITEM	QUANTITY	HOURS	ITEM	QUANTITY	HOURS	ITEM	QTY	HOURS
SKID STEER	1	7	F/S W/S H/S	1	2			
TRUCKING			60 90 HMRS					
DISPOSAL			COMPRESSOR					
B/H EXC			ELECT HMRS					

■ Samuel Rojas
Janus Corporation

■ TWT 10/17/17
Owner Representative



Extra Work Authorization

Job No: 216 026

Date: 10/18/17

Day
 Night

Owner:

Job Name: Riverside public Defendant Bldg.

P.O. No:

Address: 4075 Main St Riverside CA 92522

Name of Employee	Start	Stop	Total Hours	
			Straight Time	Overtime
Samuel Rojas	6:30	3:00	8	
Hugo paredes	6:30	3:00	8	
:	:	:		
:	:	:		
:	:	:		

① EXTRA work for the City of Riverside public works inspector. wanted all piping + Apparatus installed out of vaults.

② Side walk Replacement at sewer cleanout + gas service. Work to install piping was Empyean plumbing. EXTRA work for Brian to prep + pl. for concrete. EXTRA work for JANUS for prep for concrete form work. Total 16 hrs

Work Activities

Work Location: Main St. Side walk and Alley.

Work Performed: Cut and removed the abandoned metal water lines and valves located in side of the water vault in main st side walk. ①
- Saw cut and removal of two asphalt spots by the alley area, Coordinates 4-5..A. (8'x1) and (2'x1'). Break and removal concrete around of electrical pipe located in one of the CMU wall vault by main st. ③ Per City Public Works, Sleeve exposed wire for street lights.

ITEM	QUANTITY	HOURS	ITEM	QUANTITY	HOURS	ITEM	QTY	HOURS
SKID STEER			F/S W/S H/S			JANUS to Remove portion of CMU Vault		
TRUCKING			60 90 HMRS			wall for install of sleeve.		
DISPOSAL			COMPRESSOR					
B/H EXC			ELECT HMRS					

■ Samuel Rojas

Janus Corporation

■ TWT 10/19/17

Owner Representative



Extra Work Authorization

Job No: 216 026

Date: 10/19/17

Day
 Night

Owner:

Job Name: Riverside public Defenders Bldg

P.O. No:

Address: 4075 Main St. Riverside CA 92502

Name of Employee	Start	Stop	Total Hours	
			Straight Time	Overtime
Samuel Rega	6:30	3:00	8	
Huge paredes	6:30	3:00	8	
:	:	:		
:	:	:		
:	:	:		

① Extra work due to the EXPLORATORY work performed 10/11/17 For concrete pile cap + foundation footings. After work was complete, the extra soil was stuck piled in Soc Building. Today we removed the extra soil + trash to the outside of Building:

② work to prep North Elevation wall Total 16 hr.

Work Activities

For Stucco skin Coat-per City Reque

Work Location: Room #112 and out side of north perimeter wall

Work Performed ① Removed a pile dirt and trash located in room #112 using wheelbarrow to the bob cat and bob cat to the north side lot.

- pick up equipment and the 10 yards bin of concrete
- Removed old abandoned conduit, nails, bolts to clean up

② the out side of the north elevation perimeter wall.

ITEM	QUANTITY	HOURS	ITEM	QUANTITY	HOURS	ITEM	QTY	HOURS
SKID STEER			F/S W/S H/S					
TRUCKING			60 90 HMRS					
DISPOSAL			COMPRESSOR					
B/H EXC			ELECT HMRS					

■ Samuel Rega

Janus Corporation

■ TW Tyl 10/19/17

Owner Representative



Extra Work Authorization

Job No: 716 026

Date: 10/25/17

Day

Night

Owner:

Job Name: Riverside public Defenders

P.O. No:

Address: 4075 Main St. Riverside CA. 92522

Name of Employee	Start	Stop	Total Hours	
			Straight Time	Overtime
Samuel Rojas	6:00	2:30	8	
Alejo Bacto	6:00	2:30	8	
Hernanque Hernandez	6:00	2:30	8	
:	:	:		
:	:	:		
:	:	:		
:	:	:		
:	:	:		
:	:	:		
Total			24 hrs	

Work Activities

Work Location: Work at New water main off 11th Street. Parking meter work area.

Work Performed: In the 11th st. We did a asphalt patch by the parking area.

In main st, we installed the parking meter in the side walk, also removed all the construction debris accumulated in the side walk and moved back the perimeter fence.

ITEM	QUANTITY	HOURS	ITEM	QUANTITY	HOURS	ITEM	QTY	HOURS
SKID STEER			F/S W/S H/S					
TRUCKING			60 90 HMRS					
DISPOSAL			COMPRESSOR					
B/H EXC			ELECT HMRS					

■ Samuel Rojas

Janus Corporation

■ TNT 10/26/17

Owner Representative



Extra Work Authorization

Job No: 216 026 Date: 10/26/17 Day Night

Owner: Job Name: Riverside public Defenders Bldg

P.O. No: Address: 4025 Main St. Riverside CA 92502

Name of Employee	Start	Stop	Total Hours	
			Straight Time	Overtime
Samuel Rojas	6:00	2:30	8	
Alejo Bartolo	6:00	2:30	8	
Henrique Hernandez	6:00	2:30	8	
:	:	:		
:	:	:		
:	:	:		
:	:	:		
:	:	:		
:	:	:		
:	:	:		
Total			24	

Work Activities

Work Location:

Work Performed: Today we did clean up in 11th st and alley area. all the construction debris accumulated for other trades also we moved the perimeter fence close to the building by 11th and Main st.

And Collected ten metal drums abandoned inside the building. Removed DIRT From inside Room 101 Fire Risk - Book full with Shredder.

ITEM	QUANTITY	HOURS	ITEM	QUANTITY	HOURS	ITEM	QTY	HOURS
SKID STEER			F/S W/S H/S					
TRUCKING			60 90 HMRS					
DISPOSAL			COMPRESSOR					
B/H EXC			ELECT HMRS					

Do Not need DIRT.

■ Samuel Rojas
Janus Corporation

■ TNT 10/26/17
Owner Representative

PROWESTTM

CONSTRUCTORS

CHANGE PROPOSAL REQUEST

Project Name: Riverside Public Defender/Probation Building Project
 EDA Project No. : FM08240003992
 PTC: Janus Corporation
 Contract No.: 011200.02
 PTC Address: 1081 Shary Circle
Concord, CA 94518

Architect's Project No.: RVC.043
 PTC CPR #: CO 13
 DATE: 12/27/17

Janus Corporation on behalf of itself and its subcontractors, suppliers, employees and trust funds of all tiers and all individuals and/or entities referred to in California Civil Code sections 3110, 3111, and 3112:

1 a. accepts the amount to be paid under this change order, and the time extensions granted by this change order, as payment in full for all costs, expenses and damages, known or unknown, direct or indirect (including without limitation, costs, expenses and damages resulting from delay, disruption, extended overhead, loss of productivity, impact, working out of sequence, acceleration, lost opportunity, etc.) incurred at any time (past, present or future) arising from:

DESCRIPTION OF THE PROPOSED CHANGE:

- | | | |
|--------------------|--|--------------|
| Item No. 01 | Reference: Cost to provide a full time elevator operator for October 2017 per OSHA requirements
Justification: OSHA Required Operator
Reference Documentation: Subcontact Change Order Request | \$ 16,762.77 |
| Item No. 02 | Reference: Cost to provide a full time elevator operator for November 2017 per OSHA requirements
Justification: OSHA Required Operator
Reference Documentation: Subcontact Change Order Request | \$ 6,857.50 |

Total Change Order: \$ 23,620.27

Net Change in Calendar Days Due to This Proposed Change: 0

Schedule impact to be evaluated at a later date.

The original (Contract Sum) was	\$ 346,700.00
The net change by previously authorized Change Orders	\$ 236,730.93
The (Contract Sum) prior to this Change Order was	\$ 583,430.93
The (Contract Sum) will be (increased)-(decreased) (unchanged) by this Change Order in the amount of	\$ 23,620.27
The new (Contract Sum) including this Change Order will be	\$ 607,051.20
The Contract Time will be (increased) (decreased) (unchanged) by :	ZERO (0) days
The date of Substantial Completion as of the date of this Change Order therefore is:	

PROWEST

CONSTRUCTORS

CHANGE PROPOSAL REQUEST

Project Name: Riverside Public Defender/Probation Building Project
EDA Project # EDA Project No.: FM08240003992
4075 Main Street
Riverside, CA 92522

Architect's Project No.: RVC.043
PTC CPR #: CO 13
DATE: 12/27/17

1 b. Releases, acquits and discharges THE OWNER, its officers, agents and employees from all liability, claims, damages, demands or costs, known or unknown, arising from the matters referred to in paragraph 1.a.

1 c. Expressly waives the provisions of section 1542 of the California Civil Code and understands that said section provides:

A GENERAL RELEASE DOES NOT EXTEND TO CLAIMS WHICH A CREDITOR DOES NOT KNOW OR SUSPECT TO EXIST IN HIS FAVOR AT THE TIME OF EXECUTING THE RELEASE, WHICH IF KNOWN BY HIM MUST HAVE MATERIALLY AFFECTED HIS SETTLEMENT WITH THE DEBTOR.

The parties acknowledge that this change has been reviewed by them and approved as to its form and content. The parties agree that this change order is to be construed and interpreted without regard to the identity of the party drafting this change order. Execution of this Change Order by all parties constitutes a binding agreement that no adjustment in compensation or time of performance shall be made as a result of the foregoing change(s), except as provided herein.

ProWest Constructors

BY: 
BY: _____

DATE: 1-2-18
DATE: _____

Accepted by Contractor Sandra Kopeck

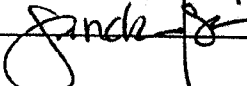
PTC: Janus Corporation
BY: 

DATE: 12/29/17

County Of Riverside, EDA

County Of Riverside, EDA

____ Accept
____ Do Not Accept
____ Reason Code

BY: _____ DATE: _____
BY: _____ DATE: _____
BY: _____ DATE: _____

DAILY JOB LOG - Timesheet



Norco, CA

PH: 951-479-0700 Fax: 951-479-0701

DATE: 10/2/17

JOB #: 216026

DAY: Monday AM PM

JOB NAME: Riverside Public Defender

Safety Meeting

Phase # _____

Change Order # _____

	A=ASBESTOS L=LEAD M=MOLD D=DEMO OP=OPERATOR	EMPLOYEE NAME	SS# (LAST 4 DIGITS)	START/FINISH	LUNCH HRS.	TOTAL HRS.	ENTRY/EXIT TIME
1	D	<u>Quelito Arguelles</u>	<u>7237</u>	<u>6:00am / 2:30pm</u>	<u>1/2</u>	<u>8</u>	<u>0A / 0A</u>
2				/			/
3				/			/
4				/			/
5				/			/
6				/			/
7				/			/
8				/			/
9				/			/
10				/			/
11				/			/
12				/			/
Total Employees		<u>1</u>		TOTAL HOURS		<u>8</u>	

MANOMETER LOG: START _____ in Hg FINISH _____ in Hg

AIR SAMPLES TAKEN: EMPLOYEE _____ PEL (8 hrs.) _____ STEL (30 min.) _____

LIST VISITORS FOR TODAY: _____

DESCRIBE WORK (use square footage & location): Operating Elevator all Day

ITEM	QUANTITY	HOURS	ITEM	QUANTITY	HOURS	ITEM	QTY	HOURS
SKID STEER			F/S W/S H/S					
TRUCKING			60 90 HMRS					
DISPOSAL			COMPRESSOR					
B/H EXC			ELECT HMRS					

FOR JANUS OFFICE USE ONLY

- A5473
- L5482/5474
- M5184
- D5213
- N5184
- R5184
- C5432
- O5184

Prevailing Wage: Federal State

Reviewed by: X [Signature]

DAILY JOB LOG - Timesheet



Norco, CA

PH: 951-479-0700 Fax: 951-479-0701

DATE: 10/3/17
 DAY: Tuesday AM PM

JOB #: 216026
 JOB NAME: Riverside Public Defender Safety Meeting
 Phase # _____
 Change Order # _____

	A=ASBESTOS L=LEAD M=MOLD D=DEMO OP=OPERATOR	EMPLOYEE NAME	SSH (LAST 4 DIGITS)	START/FINISH	LUNCH HRS.	TOTAL HRS.	ENTRY/EXIT TIME
1	D	<u>Dwaine Aguilera</u>	<u>7237</u>	<u>6:00am / 2:50pm</u>	<u>1/2</u>	<u>8</u>	<u>on / on</u>
2				/			/
3				/			/
4				/			/
5				/			/
6				/			/
7				/			/
8				/			/
9				/			/
10				/			/
11				/			/
12				/			/

Total Employees

TOTAL HOURS

MANOMETER LOG: START _____ in Hg FINISH _____ in Hg

AIR SAMPLES TAKEN: EMPLOYEE _____ PEL (8 hrs.) _____
 STEL (30 min.) _____

LIST VISITORS FOR TODAY:

DESCRIBE WORK (use square footage & location): Operating Elevator all Day

ITEM	QUANTITY	HOURS	ITEM	QUANTITY	HOURS	ITEM	QTY	HOURS
SKID STEER			F/S W/S H/S					
TRUCKING			60 90 HMRS					
DISPOSAL			COMPRESSOR					
B/H EXC			ELECT HMRS					

FOR JANUS OFFICE USE ONLY

- A5473 S482/5474 M5184 D5213
 NA5184 R5184 C5432 O5184

Prevailing Wage: Federal State

Reviewed by: X [Signature]

DAILY JOB LOG - Timesheet



Norco, CA

PH: 951-479-0700 Fax: 951-479-0701

DATE: 10/18/17
 DAY: Wednesday AM PM

JOB #: 216026 Safety Meeting
 JOB NAME: Public Defender Building Riverside Phase # _____
 Change Order # _____

	A=ASBESTOS L=LEAD M=MOLD D=DEMO OP=OPERATOR	EMPLOYEE NAME	SSH (LAST 4 DIGITS)	START/FINISH	LUNCH HRS.	TOTAL HRS.	ENTRY/EXIT TIME
1	D	<u>Osiris Del Aguilar</u>	<u>7237</u>	<u>6:00am / 2:30pm</u>	<u>1/2</u>	<u>8</u>	<u>8:11 / 0:19</u>
2				/			/
3				/			/
4				/			/
5				/			/
6				/			/
7				/			/
8				/			/
9				/			/
10				/			/
11				/			/
12				/			/

Total Employees		TOTAL HOURS	
-----------------	--	-------------	--

MANOMETER LOG: START in Hg FINISH in Hg

AIR SAMPLES TAKEN: EMPLOYEE PEL (8 hrs.) STEL (30 min.)

LIST VISITORS FOR TODAY:

DESCRIBE WORK (use square footage & location): Operating Elevator all Day

ITEM	QUANTITY	HOURS	ITEM	QUANTITY	HOURS	ITEM	QTY	HOURS
SKID STEER			F/S W/S H/S					
TRUCKING			60 90 HMRS					
DISPOSAL			COMPRESSOR					
B/H EXC			ELECT HMRS					

FOR JANUS OFFICE USE ONLY

- A5473
- S482/5474
- M5184
- S213
- N45184
- R5184
- C5432
- S5184

Prevailing Wage: Federal State

Reviewed by: X

DAILY JOB LOG - Timesheet



Norco, CA

PH: 951-479-0700 Fax: 951-479-0701

DATE: 10/5/17
 DAY: Thursday AM PM

JOB #: 216026
 JOB NAME: Riverside Public Defender

Safety Meeting
 Phase # _____
 Change Order # _____

A=ASBESTOS L=LEAD M=MOLD D=DEMO OP=OPERATOR	EMPLOYEE NAME	SS# (LAST 4 DIGITS)	START/FINISH	LUNCH HRS.	TOTAL HRS.	ENTRY/EXIT TIME
0	<u>Quirido Aguelles</u>	<u>7297</u>	<u>6:00am / 12:30pm</u>	<u>1/2</u>	<u>8</u>	<u>07/07</u>
2			/			/
3			/			/
4			/			/
5			/			/
6			/			/
7			/			/
8			/			/
9			/			/
10			/			/
11			/			/
12			/			/

Total Employees	<u>1</u>	TOTAL HOURS	<u>8</u>
-----------------	----------	-------------	----------

MANOMETER LOG: START _____ in Hg FINISH _____ in Hg

AIR SAMPLES TAKEN: EMPLOYEE _____ PEL (8 hrs.) _____
 STEL (30 min.) _____

LIST VISITORS FOR TODAY: _____

DESCRIBE WORK (use square footage & location): Operating Elevator all Day

ITEM	QUANTITY	HOURS	ITEM	QUANTITY	HOURS	ITEM	QTY	HOURS
SKID STEER			F/S W/S H/S					
TRUCKING			60 90 HMRS					
DISPOSAL			COMPRESSOR					
B/H EXC			ELECT HMRS					

FOR JANUS OFFICE USE ONLY

A5473 L5482/5474 M5184 O5213
 NA5184 R5184 C5432 O5184

Prevailing Wage: Federal State
 Reviewed by: X [Signature]

DAILY JOB LOG - Timesheet



Norco, CA

PH: 951-479-0700 Fax: 951-479-0701

DATE: 10/6/17
 DAY: Friday AM PM

JOB #: 216026
 JOB NAME: Riverside Public Defender
 Safety Meeting
 Phase # _____
 Change Order # _____

	A=ASBESTOS L=LEAD M=MOLD D=DEMO OP=OPERATOR	EMPLOYEE NAME	SS# (LAST 4 DIGITS)	START/FINISH	LUNCH HRS.	TOTAL HRS.	ENTRY/EXIT TIME
1	D	<u>Enrique Arguelles</u>	<u>7237</u>	<u>8:00am / 2:30pm</u>	<u>72</u>	<u>8</u>	<u>08104</u>
2				/			/
3				/			/
4				/			/
5				/			/
6				/			/
7				/			/
8				/			/
9				/			/
10				/			/
11				/			/
12				/			/

Total Employees	<u>1</u>	TOTAL HOURS	<u>8</u>
-----------------	----------	-------------	----------

MANOMETER LOG: START _____ in Hg FINISH _____ in Hg

AIR SAMPLES TAKEN: _____ EMPLOYEE _____ PEL (8 hrs.) _____ STEL (30 min.) _____

LIST VISITORS FOR TODAY: _____

DESCRIBE WORK (use square footage & location): Operating Elevator all Day

ITEM	QUANTITY	HOURS	ITEM	QUANTITY	HOURS	ITEM	QTY	HOURS
SKID STEER			F/S W/S H/S					
TRUCKING			60 90 HMRS					
DISPOSAL			COMPRESSOR					
B/H EXC			ELECT HMRS					

FOR JANUS OFFICE USE ONLY

A5473
 L5482/5474
 M5184
 D5213
 NA5184
 R5184
 C5432
 O5184

Prevailing Wage: Federal State

Reviewed by: X [Signature]

DAILY JOB LOG - Timesheet



Norco, CA

PH. 951-479-0700 Fax. 951-479-0701

DATE: 10/9/17

JOB #: 21602C

DAY: Monday AM PM

JOB NAME: Public Defender Building Riverside

Safety Meeting

Phase # _____

Change Order # _____

A=ASBESTOS L=LEAD M=MOLD D=DEMO OP=OPERATOR	EMPLOYEE NAME	SS# (LAST 4 DIGITS)	START/FINISH	LUNCH HRS.	TOTAL HRS.	ENTRY/EXIT TIME
D	<u>[Redacted]</u>	<u>7237</u>	<u>6:00am 12:30pm</u>	<u>1/2</u>	<u>8</u>	<u>0811 1014</u>
			/			/
			/			/
			/			/
			/			/
			/			/
			/			/
			/			/
			/			/
			/			/
			/			/
			/			/
Total Employees		<u>1</u>	TOTAL HOURS		<u>8</u>	

MANOMETER LOG: START _____ in Hg FINISH _____ in Hg

AIR SAMPLES TAKEN: _____ EMPLOYEE _____ PEL (8 hrs.) _____ STEL (30 min.) _____

LIST VISITORS FOR TODAY: _____

DESCRIBE WORK (use square footage & location): Operation Elevator all Day

ITEM	QUANTITY	HOURS	ITEM	QUANTITY	HOURS	ITEM	QTY	HOURS
SKID STEER			F/S W/S H/S					
TRUCKING			60 90 HMRS					
DISPOSAL			COMPRESSOR					
B/H EXC			ELECT HMRS					

FOR JANUS OFFICE USE ONLY

- A5473
- 5482/5474
- M5184
- 05213
- A5184
- R5184
- C5432
- 05184

Prevailing Wage: Federal State

Reviewed by: X [Signature]

DAILY JOB LOG - Timesheet



Norco, CA

PH: 951-479-0700 Fax: 951-479-0701

DATE: 10/10/17

JOB #: 216026

DAY: Tuesday AM PM

JOB NAME: Riverside Public Defender Building

Safety Meeting

Phase # _____

Change Order # _____

A=ASBESTOS L=LEAD M=MOLD D=DEMO OP=OPERATOR	EMPLOYEE NAME	SS# (LAST 4 DIGITS)	START/FINISH	LUNCH HRS.	TOTAL HRS.	ENTRY/EXIT TIME
D	<u>[Redacted]</u>	<u>7237</u>	<u>6:00am / 2:30pm</u>	<u>1/2</u>	<u>8</u>	<u>0710A / 0110A</u>
			/			/
			/			/
			/			/
			/			/
			/			/
			/			/
			/			/
			/			/
			/			/
			/			/
			/			/
			/			/
Total Employees		<u>1</u>	TOTAL HOURS		<u>8</u>	

MANOMETER LOG: START _____ in Hg FINISH _____ in Hg

AIR SAMPLES TAKEN: _____ EMPLOYEE _____ PEL (8 hrs.) _____ STEL (30 min.) _____

LIST VISITORS FOR TODAY: _____

DESCRIBE WORK (use square footage & location): Operating elevator all Day

ITEM	QUANTITY	HOURS	ITEM	QUANTITY	HOURS	ITEM	QTY	HOURS
SKID STEER			F/S W/S H/S					
TRUCKING			60 90 HMRS					
DISPOSAL			COMPRESSOR					
B/H EXC			ELECT HMRS					

FOR JANUS OFFICE USE ONLY

A5473
 5482/5474
 M5184
 05213
 A5184
 R5184
 C5432
 05184

Prevailing Wage: Federal State

Reviewed by: X [Signature]

DAILY JOB LOG - Timesheet



Atlanta, GA

PH 951.879-0700 Fax 951.879-0701

DATE 10/11/17
 DAY Wednesday AM PM

JOB # 26026
 JOB NAME Riverside Public Defender

Facility Meeting
 Phase #
 Training Exercise #

<input type="checkbox"/> ASBESTOS <input type="checkbox"/> LEAD <input type="checkbox"/> MOLD <input type="checkbox"/> DEMO <input type="checkbox"/> OPERATOR	EMPLOYEE NAME	SSN (LAST 4 DIGITS)	START/FINISH	LUNCH HRS	TOTAL HRS	ENTRY/EXIT TIME
	<u>Scottie Agnew</u>	<u>7237</u>	<u>6:00pm - 12:30pm</u>	<u>1</u>	<u>8</u>	<u>04 104</u>
Total Employees		<u>1</u>	TOTAL HOURS		<u>8</u>	

MANOMETER LOG: START _____ in Hg FINISH _____ in Hg
 AIR SAMPLES TAKEN: EMPLOYEE _____ PEL (8 hrs.) _____
 STEL (30 min.) _____

LIST VISITORS FOR TODAY: _____
 DESCRIBE WORK (use square footage & location): Operating Elevator All Day

ITEM	QUANTITY	HOURS	ITEM	QUANTITY	HOURS	ITEM	QTY	HOURS
SKID STEER			F/S W/S H/S					
TRUCKING			60 90 HMRS					
DISPOSAL			COMPRESSOR					
B/H EXC			ELECT HMRS					

FOR JANUS OFFICE USE ONLY
 A5473 S482/5474 M5184 S5213
 NA5184 R5184 C5432 OS184

Prevailing Wage: Federal State
 Reviewed by: X [Signature]

DAILY JOB LOG - Timesheet

JANUS
 NORTH CA
 PH 951-475-0200 FAX 951-475-0201

DATE: 10/12/17 JOB #: 21602
 DAY: Thursday JOB NAME: Riverside Public Defender's Office #2
 EMPLOYEE NAME: [Redacted] SSN (LAST 4 DIGITS): 7277 START/FINISH: 6:00am - 3:30pm LUNCH INCL: 1 TOTAL HRS: 3 ON 10/11: 1

ANALYSTS	EMPLOYEE NAME	SSN (LAST 4 DIGITS)	START/FINISH	LUNCH INCL	TOTAL HRS	INVERTED TIME
1	[Redacted]	7277	6:00am - 3:30pm	1	3	0
2						
3						
4						
5						
6						
7						
8						
9						
10						
11						
12						
13						
14						
15						
16						
17						
18						
19						
20						
21						
22						
23						
24						
25						
26						
27						
28						
29						
30						
Total Employees					1	
Total Hours					3	

MANOMETER LOG: START _____ in Hg FINISH _____ in Hg

AIR SAMPLES TAKEN: EMPLOYEE _____ PEL (8 hrs) _____ STEL (10 min) _____

LIST VISITORS FOR TODAY: _____

DESCRIBE WORK (use square footage & location): Operating & maintenance all Day

ITEM	QUANTITY	HOURS	ITEM	QUANTITY	HOURS	ITEM	QUANTITY	HOURS
SPID/STEER			W/S -H/S					
TRUCKING			60 90 HOURS					
DISPOSAL			COMPRESSOR					
B/H			ELECT-HOURS					
FOR JANUS OFFICE USE ONLY								
<input type="checkbox"/> J473	<input type="checkbox"/> 5462/474	<input type="checkbox"/> J45104	<input checked="" type="checkbox"/> J2113	Prevailing Wage: <input type="checkbox"/> Federal <input type="checkbox"/> State				
<input type="checkbox"/> J45104	<input type="checkbox"/> J45104	<input type="checkbox"/> J45102	<input type="checkbox"/> J5104	Reviewed by: <u>[Signature]</u>				

Page 1 of 1

DAILY JOB LOG - Timesheet

JANUS
CORPORATION

NORCO, CA

PH: 951-479-0700 Fax: 951-479-0701

DATE: 10/13/17
DAY: Friday ^{8 AM} _{1 PM}

JOB #: 216026
JOB NAME: Riverside Public Defender Building

Safety Meeting
 Phase # _____
 Change Order # _____

A=ASBESTOS L=LEAD M=MOLD D=DEMO OP=OPERATOR	EMPLOYEE NAME	SSN (LAST 4 DIGITS)	START/FINISH	LUNCH HRS.	TOTAL HRS.	ENTRY/EXIT TIME
D	<u>[Redacted]</u>	<u>7237</u>	<u>6:00am - 2:30pm</u>	<u>1/2</u>	<u>8</u>	<u>04104</u>
			/			/
			/			/
			/			/
			/			/
			/			/
			/			/
			/			/
			/			/
			/			/
			/			/
			/			/
Total Employees		<u>1</u>	TOTAL HOURS		<u>8</u>	

MANOMETER LOG: START _____ in Hg FINISH _____ in Hg
 AIR SAMPLES TAKEN: EMPLOYEE _____ PEL (8 hrs.) _____
 STEL (30 min.) _____

LIST VISITORS FOR TODAY: _____
 DESCRIBE WORK (use square footage & location): Operating Elevator all Day

ITEM	QUANTITY	HOURS	ITEM	QUANTITY	HOURS	ITEM	QTY	HOURS
SKID STEER			F/S W/S H/S					
TRUCKING			60 90 HMRS					
DISPOSAL			COMPRESSOR					
B/H EXC			ELECT HMRS					

FOR JANUS OFFICE USE ONLY

A5473 S482/5474 M5184 05213
 N45184 R5184 K5432 05184

Prevailing Wage: Federal State

Reviewed by: X [Signature]

DAILY JOB LOG - Timesheet



Norco, CA

PH: 951-479-0700 Fax: 951-479-0701

DATE: 10/19/17
 DAY: Wednesday AM PM

JOB #: 216026
 JOB NAME: Public Defender Bldg

Safety Meeting
 Phase # _____
 Change Order # _____

A=ASBESTOS L=LEAD M=MOLD D=DEMO OP=OPERATOR	EMPLOYEE NAME	SS# (LAST 4 DIGITS)	START/FINISH	LUNCH HRS.	TOTAL HRS.	ENTRY/EXIT TIME
D	<u>Esmaralda Arguillas</u>	<u>7237</u>	<u>6:00am / 2:30pm</u>	<u>Y2</u>	<u>8</u>	<u>04 / 04</u>
2			/			/
3			/			/
4			/			/
5			/			/
6			/			/
7			/			/
8			/			/
9			/			/
10			/			/
11			/			/
12			/			/
Total Employees		<u>1</u>	TOTAL HOURS		<u>8</u>	

MANOMETER LOG: START _____ in Hg FINISH _____ in Hg
 AIR SAMPLES TAKEN: EMPLOYEE _____ PEL (8 hrs.) _____
 STEL (30 min.) _____

LIST VISITORS FOR TODAY:

DESCRIBE WORK (use square footage & location): Operating Elevator all Day

ITEM	QUANTITY	HOURS	ITEM	QUANTITY	HOURS	ITEM	QTY	HOURS
SKID STEER			F/S W/S H/S					
TRUCKING			60 90 HMRS					
DISPOSAL			COMPRESSOR					
B/H EXC			ELECT HMRS					

FOR JANUS OFFICE USE ONLY
 A5473 L5482/5474 M5184 D5213
 NA5184 R5184 C5432 O5184

Prevailing Wage: Federal State
 Reviewed by: X [Signature]

DAILY JOB LOG - Timesheet



Norco, CA

PH: 951-479-0700 Fax: 951-479-0701

DATE: 10/20/17
 DAY: Friday AM PM

JOB #: 216026
 JOB NAME: Public Defender Bldg
 Safety Meeting
 Phase # _____
 Change Order # _____

	EMPLOYEE NAME	SS# (LAST 4 DIGITS)	START/FINISH	LUNCH HRS.	TOTAL HRS.	ENTRY/EXIT TIME
1	<u>D</u> <u>Rosaldo Aguilera</u>	<u>7237</u>	<u>6:00am / 2:30pm</u>	<u>1/2</u>	<u>8</u>	<u>01A 101A</u>
2			/			/
3			/			/
4			/			/
5			/			/
6			/			/
7			/			/
8			/			/
9			/			/
10			/			/
11			/			/
12			/			/

Total Employees	<u>1</u>	TOTAL HOURS	<u>8</u>
-----------------	----------	-------------	----------

MANOMETER LOG: START _____ in Hg FINISH _____ in Hg

AIR SAMPLES TAKEN: EMPLOYEE _____ PEL (8 hrs.) _____
 STEL (30 min.) _____

LIST VISITORS FOR TODAY: _____

DESCRIBE WORK (use square footage & location): Operating Elevator all Day

ITEM	QUANTITY	HOURS	ITEM	QUANTITY	HOURS	ITEM	QTY	HOURS
SKID STEER			F/S W/S H/S					
TRUCKING			60 90 HMRS					
DISPOSAL			COMPRESSOR					
B/H EXC			ELECT HMRS					

FOR JANUS OFFICE USE ONLY

A5473
 L5482/5474
 M5184
 D5213
 HA5184
 R5184
 C5432
 O5184

Prevailing Wage: Federal State
 Reviewed by: X [Signature]

DAILY JOB LOG - Timesheet



Norco, CA

PH: 951-479-0700 Fax: 951-479-0701

DATE: 10/23/17

JOB #: 216026

DAY: Monday AM PM

JOB NAME: Riverside Public Defenders

Safety Meeting

Phase # _____

Change Order # _____

A=ASBESTOS
L=LEAD
M=MOLD
D=DEMO
OP=OPERATOR

	EMPLOYEE NAME	SS# (LAST 4 DIGITS)	START	FINISH	LUNCH HRS.	TOTAL HRS.	ENTRY/EXIT TIME	
1	<u>D</u>	<u>Osvaldo Arguillas</u>	<u>7237</u>	<u>6:00</u>	<u>1:25L</u>	<u>42</u>	<u>8</u>	<u>04 10:4</u>
2				/			/	
3				/			/	
4				/			/	
5				/			/	
6				/			/	
7				/			/	
8				/			/	
9				/			/	
10				/			/	
11				/			/	
12				/			/	

Total Employees

1

TOTAL HOURS

8

MANOMETER LOG:

START

in Hg

FINISH

in Hg

AIR SAMPLES TAKEN:

EMPLOYEE

PEL (8 hrs.)

STEL (30 min.)

LIST VISITORS FOR TODAY:

DESCRIBE WORK (use square footage & location):

Operating Elevator all Day

ITEM	QUANTITY	HOURS	ITEM	QUANTITY	HOURS	ITEM	QTY	HOURS
SKID STEER			F/S W/S H/S					
TRUCKING			60 90 HMRS					
DISPOSAL			COMPRESSOR					
B/H EXC			ELECT HMRS					

FOR JANUS OFFICE USE ONLY

AS473

LS482/5474

MS184

DS213

NAS184

RS184

CS432

DS184

Prevailing Wage:

Federal

State

Reviewed by: [Signature]

DAILY JOB LOG - Timesheet

JANUS
CORPORATION

Norco, CA
PH 951-479-0700 Fax 951-470-0701

DATE: 10/24/17
DAY: Tuesday

JOB #: 216026
JOB NAME: Riverside Public Defender

Safety Meeting
 Phase #
 Change Order #

EMPLOYEE ID	EMPLOYEE NAME	SSN (LAST 4 DIGITS)	START/FINISH	LUNCH HRS.	TOTAL HRS.	ENTRY/EXIT TIME
2	<u>[Redacted]</u>	7132	6:00 1:30	1/2	8	on 1 on
			/			/
			/			/
			/			/
			/			/
			/			/
			/			/
			/			/
			/			/
			/			/
			/			/
			/			/
Total Employees			1	TOTAL HOURS		8

MANOMETER LOG: START _____ in Hg FINISH _____ in Hg
 AIR SAMPLES TAKEN: EMPLOYEE _____ PEL (8 hrs.) _____
 STEL (30 min.) _____

LIST VISITORS FOR TODAY: _____

DESCRIBE WORK (use square footage & location): operating Elevator all Day

ITEM	QUANTITY	HOURS	ITEM	QUANTITY	HOURS	ITEM	QTY	HOURS
SKID STEER			F/S W/S H/S					
TRUCKING			60 90 HMRS					
DISPOSAL			COMPRESSOR					
B/H E/C			ELECT HMRS					

FOR JANUS OFFICE USE ONLY
 A5473 L5492/5474 M5184 D5213
 JAS184 R5184 C5432 O5184

Prevailing Wage: Federal State
 Reviewed by: [Signature]

DAILY JOB LOG - Timesheet

JANUS
EQUIPMENT CO.

INDUST. CR.

PH. 851-478-0700 FAX 851-478-0701

DATE: 10/25/17

JOB #: 216026

DAY: Wednesday AM PM

JOB NAME: Powersite Public Defender

Safety Meeting
 PPE # _____
 Change Order # _____

	A=ASBESTOS L=LEAD M=MOLD D=DEMO OP=OPERATOR	EMPLOYEE NAME	SS# (LAST 4 DIGITS)	START/FINISH	LUNCH HRS.	TOTAL HRS.	ENTRY/EXIT TIME
1	D	<u>Donald H Argonkhus</u>	<u>7237</u>	<u>6:00am / 7:45pm</u>	<u>1.2</u>	<u>8</u>	<u>6:00 / 5:45</u>
2				/			/
3				/			/
4				/			/
5				/			/
6				/			/
7				/			/
8				/			/
9				/			/
10				/			/
11				/			/
12				/			/
Total Employees		<u>1</u>		TOTAL HOURS		<u>8</u>	

MANOMETER LOG: _____ START _____ in Hg FINISH _____ in Hg

AIR SAMPLES TAKEN: _____ EMPLOYEE _____ PEL (8 hrs.) _____
STEL (30 min.) _____

LIST VISITORS FOR TODAY: _____

DESCRIBE WORK (use square footage & location): Operating Elevator all Day

ITEM	QUANTITY	HOURS	ITEM	QUANTITY	HOURS	ITEM	QTY	HOURS
SKID STEER			F/S W/S H/S					
TRUCKING			60 90 HMRS					
DISPOSAL			COMPRESSOR					
B/H EXC			ELECT HMRS					

FOR JANUS OFFICE USE ONLY

- AS473 S482/5474 M5184 DS213
 NA5184 R5184 CS432 DS184

Prevailing Wage: Federal State

Reviewed by: X [Signature]

DAILY JOB LOG - Timesheet



NOTED ON
PH. 951-475-0700 FAX 951-475-0701

DATE: 10/26/17
DAY: Thursday AM PM

JOB #: 216026
JOB NAME: Divers' de Publica Develon
 Safety Meeting
 Phase #
 Change Order #

	A=ASBESTOS L=LEAD M=MOLD D=DEMO OP=OPERATOR	EMPLOYEE NAME	SS# (LAST 4 DIGITS)	START/FINISH	LUNCH HRS.	TOTAL HRS.	ENTRY/EXIT TIME
1	D	<u>Cosme de la Cruz</u>	<u>7137</u>	<u>6:00am / 2:30pm</u>	<u>1/2</u>	<u>8</u>	<u>06:00 / 15:30</u>
2				/			/
3				/			/
4				/			/
5				/			/
6				/			/
7				/			/
8				/			/
9				/			/
10				/			/
11				/			/
12				/			/
Total Employees		<u>1</u>		TOTAL HOURS		<u>8</u>	

MANOMETER LOG: START _____ in Hg FINISH _____ in Hg
AIR SAMPLES TAKEN: EMPLOYEE _____ PEL (8 hrs.) _____
STEL (30 min.) _____

LIST VISITORS FOR TODAY: _____
DESCRIBE WORK (use square footage & location): operating Elevator all Day

ITEM	QUANTITY	HOURS	ITEM	QUANTITY	HOURS	ITEM	QTY	HOURS
SKID STEER			F/S W/S H/S					
TRUCKING			60 90 HMRS					
DISPOSAL			COMPRESSOR					
B/H EXC			ELECT HMRS					

FOR JANUS OFFICE USE ONLY
 A5473 5482/5474 M5184 D5213
 NA5184 R5184 C5432 O5184
 Prevailing Wage: Federal State
 Reviewed by: X [Signature]

DAILY JOB LOG - Timesheet



Norco, CA

PH: 951-479-0700 Fax: 951-479-0701

DATE: 10/22/17
 DAY: Friday

JOB #: 216026
 JOB NAME: Riverside Public Defender

Safety Meeting
 Phase # _____
 Change Order # _____

A=ARRESTOR L=LEAD M=MOLD D=DEMO OP=OPERATOR	EMPLOYEE NAME	SS# (LAST 4 DIGITS)	START/FINISH	LUNCH HRS.	TOTAL HRS.	ENTRY/EXIT TIME		
D	<u>[Redacted]</u>	7237	6:00am / 2:30pm	1/2	8	ON / ON		
			/			/		
			/			/		
			/			/		
			/			/		
			/			/		
			/			/		
			/			/		
			/			/		
			/			/		
			/			/		
			/			/		
			/			/		
Total Employees					1		TOTAL HOURS	8

MANOMETER LOG: START _____ in Hg FINISH _____ in Hg

AIR SAMPLES TAKEN: _____ EMPLOYEE _____ PEL (8 hrs.) _____
 STEL (30 min.) _____

LIST VISITORS FOR TODAY: _____

DESCRIBE WORK (use square footage & location): Operating Elevator all Day

ITEM	QUANTITY	HOURS	ITEM	QUANTITY	HOURS	ITEM	QTY	HOURS
SKID STEER			F/S W/S H/S					
TRUCKING			60 90 HMRS					
DISPOSAL			COMPRESSOR					
B/H EXC			ELECT HMRS					

FOR JANUS OFFICE USE ONLY

AS473 S482/5474 M5184 D5213
 NA5184 R5184 C5432 O5184

Prevailing Wage: Federal State

Reviewed by: X [Signature]

DAILY JOB LOG - Timesheet



Norco, CA

PH: 951-479-0700 Fax: 951-479-0701

DATE: 10-30-17
 DAY: Monday AM PM

JOB #: 216026
 JOB NAME: Riverside Public Defender
 Safety Meeting
 Phase # _____
 Change Order # _____

A=ASBESTOS L=LEAD M=MOLD D=DEMO OP=OPERATOR	EMPLOYEE NAME	SS# (LAST 4 DIGITS)	START/FINISH	LUNCH HRS.	TOTAL HRS.	ENTRY/EXIT TIME
1	<u>Don De Arzuvelles</u>	<u>7237</u>	<u>6:00am / 2:30pm</u>	<u>72</u>	<u>8</u>	<u>out 10:17</u>
2			/			/
3			/			/
4			/			/
5			/			/
6			/			/
7			/			/
8			/			/
9			/			/
10			/			/
11			/			/
12			/			/

Total Employees	<u>1</u>	TOTAL HOURS	<u>8</u>
-----------------	----------	-------------	----------

MANOMETER LOG: START _____ in Hg FINISH _____ in Hg

AIR SAMPLES TAKEN: _____ EMPLOYEE _____ PEL (8 hrs.) _____ STEL (30 min.) _____

LIST VISITORS FOR TODAY: _____

DESCRIBE WORK (use square footage & location): Operating Elevator all Day

ITEM	QUANTITY	HOURS	ITEM	QUANTITY	HOURS	ITEM	QTY	HOURS
SKID STEER			F/S W/S H/S					
TRUCKING			60 90 HMRS					
DISPOSAL			COMPRESSOR					
B/H EXC			ELECT HMRS					

FOR JANUS OFFICE USE ONLY
 A5473 L5482/5474 M5184 D5213
 NA5184 R5184 C5432 O5184

Prevailing Wage: Federal State
 Reviewed by: X [Signature]

DAILY JOB LOG - Timesheet



Norco, CA

PH: 951-479-0700 Fax: 951-479-0701

DATE: 10-31-17

JOB #: 216020

DAY: Tuesday AM PM

JOB NAME: Riverside Public Demander Safety Meeting

Phase # _____

Change Order # _____

A=ASBESTOS L=LEAD M=MOLD D=DEMO OP=OPERATOR	EMPLOYEE NAME	SS# (LAST 4 DIGITS)	START/FINISH	LUNCH HRS.	TOTAL HRS.	ENTRY/EXIT TIME
D	Donald Aguilar	7237	6:00am / 2:30pm	1/2	8	07:10 / 02:17
2			/			/
3			/			/
4			/			/
5			/			/
6			/			/
7			/			/
8			/			/
9			/			/
10			/			/
11			/			/
12			/			/

Total Employees		TOTAL HOURS	
-----------------	--	-------------	--

MANOMETER LOG: START _____ in Hg FINISH _____ in Hg

AIR SAMPLES TAKEN: EMPLOYEE _____ PEL (8 hrs.) _____ STEL (30 min.) _____

LIST VISITORS FOR TODAY: _____

DESCRIBE WORK (use square footage & location): Operating Elevator all Day

ITEM	QUANTITY	HOURS	ITEM	QUANTITY	HOURS	ITEM	QTY	HOURS
SKID STEER			F/S W/S H/S					
TRUCKING			60 90 HMRS					
DISPOSAL			COMPRESSOR					
B/H EXC			ELECT HMRS					

FOR JANUS OFFICE USE ONLY

A5473 L5482/5474 M5184 D5213

NA5184 R5184 C5432 O5184

Prevailing Wage: Federal State

Reviewed by: X [Signature]

ProWest Constructors

PW COTS No.323

Project Name: Riverside Public Defender/Probation Building Project
 EDA Project No. : FM08240003992
 4075 Main Street
 Riverside, Ca 92522

DATE: 12/27/17
 PTC/SUB: Janus Corporation
 COST PROPOSAL #:
 FIELD ORDER #:

COST PROPOSAL

DESCRIPTION OF CHANGE:

Elevator Operator November 2017

PTC ITEM DESCRIPTION	MATERIAL			LABOR			EQUIPMENT		
	QUANTITY	UNIT COST	EXTENSION	QUANTITY	RATE	EXTENSION	QUANTITY	UNIT COST	EXTENSION
Labor				Day					
Elevator Operator Per Day				9.00	656.00	5,904.00			
SUBTOTALS:			0.00			5,904.00			\$0.00

PTC MATERIAL		0.00
PTC SALES TAX	0.00%	0.00
PTC LABOR		5,904.00
PTC LABOR BURDEN	0.00%	0.00
PTC EQUIPMENT		0.00
PTC SUBTOTAL DIRECT COSTS		5,904.00
PTC FEE ON DIRECT COSTS	15.00%	885.60
SUBTOTAL PTC COST		6,789.60

SUBCONTRACTOR ITEM DESCRIPTION	MATERIAL			LABOR			EQUIPMENT		
	QUANTITY	UNIT COST	EXTENSION	QUANTITY	RATE	EXTENSION	QUANTITY	UNIT COST	EXTENSION
SUBTOTALS:			\$0.00			0.00			\$0.00

SUB MATERIAL		0.00
SUB SALES TAX	0.00%	0.00
SUB LABOR		0.00
SUB LABOR BURDEN	0.00%	0.00
SUB EQUIPMENT		0.00
SUB SUBTOTAL DIRECT COSTS		0.00
SUB FEE ON DIRECT COSTS	5.00%	0.00
SUBTOTAL SUBCONTRACTOR COST		0.00

LOWER TIER FIXED PRICE COST (1)		0.00
LOWER TIER FIXED PRICE COST (2)		0.00
SUBTOTAL LOWER TIER		0.00

PTC FEE ON SUB'S COSTS	5.00%	0.00
TOTAL PTC COST BEFORE BOND		6,789.60

BOND	1.00%	67.90
------	-------	-------

TOTAL COST PROPOSAL **\$6,857.50**

PREPARED & SUBMITTED BY: Kelly Gogerty
 TITLE/COMPANY: PM/Janus Corporation

DAILY JOB LOG - Timesheet



Norco, CA

PH: 951-479-0700 Fax: 951-479-0701

DATE: 11/1/17
 DAY: Wednesday AM PM

JOB #: 216026
 JOB NAME: Reversal of Public Defeat
 Safety Meeting
 Phase # _____
 Change Order # _____

	EMPLOYEE NAME	SS# (LAST 4 DIGITS)	START/FINISH	LUNCH HRS.	TOTAL HRS.	ENTRY/EXIT TIME
1	<u>D) Quintillo Argueta</u>	<u>7237</u>	<u>6:00am 12:30pm</u>	<u>1/2</u>	<u>8</u>	<u>07:10 10:12</u>
2			/			/
3			/			/
4			/			/
5			/			/
6			/			/
7			/			/
8			/			/
9			/			/
10			/			/
11			/			/
12			/			/

Total Employees	<u>1</u>	TOTAL HOURS	<u>8</u>
-----------------	----------	-------------	----------

MANOMETER LOG: START _____ in Hg FINISH _____ in Hg

AIR SAMPLES TAKEN: _____ EMPLOYEE _____ PEL (8 hrs.) _____
 STEL (30 min.) _____

LIST VISITORS FOR TODAY:

DESCRIBE WORK (use square footage & location): Operating Elevator all Day

ITEM	QUANTITY	HOURS	ITEM	QUANTITY	HOURS	ITEM	QTY	HOURS
SKID STEER			F/S W/S H/S					
TRUCKING			60 90 HMRS					
DISPOSAL			COMPRESSOR					
B/H EXC			ELECT HMRS					

FOR JANUS OFFICE USE ONLY
 A5473 L5482/5474 M5184 O5213
 NA5184 R5184 C5432 O5184

Prevailing Wage: Federal State
 Reviewed by: X *[Signature]*

DAILY JOB LOG - Timesheet



Norco, CA

PH: 951-479-0700 Fax: 951-479-0701

DATE: 11/06/17
 DAY: Monday AM PM

JOB #: 216026
 JOB NAME: Riverside Public Defender
 Safety Meeting
 Phase # _____
 Change Order # _____

	A=ASBESTOS L=LEAD M=MOLD D=DEMO OP=OPERATOR	EMPLOYEE NAME	SS# (LAST 4 DIGITS)	START/FINISH	LUNCH HRS.	TOTAL HRS.	ENTRY/EXIT TIME
1	D	<u>Donato, L. Arguello</u>	<u>7237</u>	<u>6:00am / 2:50pm</u>	<u>1/2</u>	<u>8</u>	<u>out / on</u>
2				/			/
3				/			/
4				/			/
5				/			/
6				/			/
7				/			/
8				/			/
9				/			/
10				/			/
11				/			/
12				/			/

Total Employees	<u>1</u>	TOTAL HOURS	<u>8</u>
-----------------	----------	-------------	----------

MANOMETER LOG: START _____ in Hg FINISH _____ in Hg

AIR SAMPLES TAKEN: _____ EMPLOYEE _____ PEL (8 hrs.) _____
 STEL (30 min.) _____

LIST VISITORS FOR TODAY: _____

DESCRIBE WORK (use square footage & location): operating Elevator all Day

ITEM	QUANTITY	HOURS	ITEM	QUANTITY	HOURS	ITEM	QTY	HOURS
SKID STEER			F/S W/S H/S					
TRUCKING			60 90 HMRS					
DISPOSAL			COMPRESSOR					
B/H EXC			ELECT HMRS					

FOR JANUS OFFICE USE ONLY

AS473 L5482/5474 M5184 O5213
 NA5184 R5184 C5432 O5184

Prevailing Wage: Federal State

Reviewed by: X [Signature]

DAILY JOB LOG - Timesheet



Norco, CA

PH: 951-479-0700 Fax: 951-479-0701

DATE: 1113117
 DAY: MON ^{AM} _{PM}

JOB #: 216 026
 JOB NAME: _____

- Safety Meeting
 Phase # _____
 Change Order # _____

A=ASBESTOS L=LEAD M=MOLD D=DEMO OP=OPERATOR	EMPLOYEE NAME	SS# (LAST 4 DIGITS)	START/FINISH	LUNCH HRS.	TOTAL HRS.	ENTRY/EXIT TIME
D	Osmar De Arquer	7337	6:00 / 2:30	1/2	8	0A / 10A
2			/			/
3			/			/
4			/			/
5			/			/
6			/			/
7			/			/
8			/			/
9			/			/
10			/			/
11			/			/
12			/			/
Total Employees			TOTAL HOURS		8 hrs	

MANOMETER LOG: START _____ In Hg FINISH _____ In Hg

AIR SAMPLES TAKEN: EMPLOYEE _____ PEL (8 hrs.) _____
 STEL (30 min.) _____

LIST VISITORS FOR TODAY: _____

DESCRIBE WORK (use square footage & location): ELEVATOR OPERATOR

ITEM	QUANTITY	HOURS	ITEM	QUANTITY	HOURS	ITEM	QTY	HOURS
SKID STEER			F/S W/S H/S					
TRUCKING			60 90 HMRS					
DISPOSAL			COMPRESSOR					
B/H EXC			ELECT HMRS					

FOR JANUS OFFICE USE ONLY

- A5473 5482/5474 M5184 05213
 NA5184 R5184 C5432 05184

Prevailing Wage: Federal State

Reviewed by: X [Signature]

PROWEST

CONSTRUCTORS

CHANGE PROPOSAL REQUEST

Project Name: Riverside Public Defender/Probation Building Project
EDA Project No. : FM08240003992
PTC: Janus Corporation
Contract No.: 011200.02
PTC Address: 1081 Shary Circle
Concord, CA 94518

Architect's Project No.: RVC.043
PTC CPR #: CO 14
DATE: 01/22/18

Janus Corporation on behalf of itself and its subcontractors, suppliers, employees and trust funds of all tiers and all individuals and/or entities referred to in California Civil Code sections 3110, 3111, and 3112:

1 a. accepts the amount to be paid under this change order, and the time extensions granted by this change order, as payment in full for all costs, expenses and damages, known or unknown, direct or indirect (including without limitation, costs, expenses and damages resulting from delay, disruption, extended overhead, loss of productivity, impact, working out of sequence, acceleration, lost opportunity, etc.) incurred at any time (past, present or future) arising from:

DESCRIPTION OF THE PROPOSED CHANGE:

Item No. 01 Reference: Additional cost to re-shore existing Beams & Deck on penthouse roof @ electrical room per job walk 07-26-17. \$ 6,265.00
Justification: Structural Issues at Penthouse
Reference Documentation: Subcontract Change Order Request

Total Change Order: \$ 6,265.00

Net Change in Calendar Days Due to This Proposed Change: 0

Schedule impact to be evaluated at a later date.

The original (Contract Sum) was	\$	<u>346,700.00</u>
The net change by previously authorized Change Orders	\$	<u>260,351.20</u>
The (Contract Sum) prior to this Change Order was	\$	<u>607,051.20</u>
The (Contract Sum) will be (increased)-(decreased) (unchanged) by this Change Order in the amount of	\$	<u>6,265.00</u>
The new (Contract Sum) including this Change Order will be	\$	<u>613,316.20</u>
The Contract Time will be (increased) (decreased) (unchanged) by :	ZERO	<u>(0) days</u>
The date of Substantial Completion as of the date of this Change Order therefore is:		

PROWEST

CONSTRUCTORS

CHANGE PROPOSAL REQUEST

Project Name: Riverside Public Defender/Probation Building Project
EDA Project # EDA Project No.: FM08240003992
4075 Main Street
Riverside, CA 92522

Architect's Project No.: RVC.043
PTC CPR #: CO 14
DATE: 01/22/18

1 b. Releases, acquits and discharges THE OWNER, its officers, agents and employees from all liability, claims, damages, demands or costs, known or unknown, arising from the matters referred to in paragraph 1.a.

1 c. Expressly waives the provisions of section 1542 of the California Civil Code and understands that said section provides:

A GENERAL RELEASE DOES NOT EXTEND TO CLAIMS WHICH A CREDITOR DOES NOT KNOW OR SUSPECT TO EXIST IN HIS FAVOR AT THE TIME OF EXECUTING THE RELEASE, WHICH IF KNOWN BY HIM MUST HAVE MATERIALLY AFFECTED HIS SETTLEMENT WITH THE DEBTOR.

The parties acknowledge that this change has been reviewed by them and approved as to its form and content. The parties agree that this change order is to be construed and interpreted without regard to the identity of the party drafting this change order. Execution of this Change Order by all parties constitutes a binding agreement that no adjustment in compensation or time of performance shall be made as a result of the foregoing change(s), except as provided herein.

ProWest Constructors

BY: *John Keph*
BY: _____

DATE: 1-23-18
DATE: _____

Accepted by Contractor

PTC: Janus Corporation *Sandra Kopee*

BY: *Sandra Kopee*
BY: _____

DATE: 1/23/18
DATE: _____

County Of Riverside, EDA

County Of Riverside, EDA

____ Accept
____ Do Not Accept
____ Reason Code

BY: _____ DATE: _____
BY: _____ DATE: _____
BY: _____ DATE: _____
BY: _____ DATE: _____



14928 S. Maple Avenue
Gardena, CA 90248
(OFF) 310-324-7004 • (Fax) 310-324-7466
CA. License # 835630

Change Order Request #2

Date: 07-27-17

CSI Job #: 6014

Janus Corporation
2025 Tandem Way,
Norco, CA 92860

Phone: (951) 479-0700
Fax: (951) 479-0701

Attention: Armando Ibarra
Email: armandoi@januscorp.com
Mobile: 909-208-9008 Armando

Job Information:
Riverside County Economic Development
4075 Main Street
Riverside, CA 92522

Extra work to be or has been performed:
Additional cost to re-shore existing Beams & Deck on penthouse roof @ electrical room per job walk 07-26-17. Pricing includes delivery, install, dismantle & 1-30 days rental. Daily rate after 30 days is \$15.00/day. Pricing does not include engineering.

Total for this Change Order: \$6,265.00



John T. Keefer
Estimator

Accepted By: _____

Printed Name: _____

Date: _____

All terms remain in force and will remain consistent with original contract.