

SUBMITTAL TO THE BOARD OF SUPERVISORS
COUNTY OF RIVERSIDE, STATE OF CALIFORNIA



ITEM
1.11
(ID # 6449)

MEETING DATE:

Tuesday, March 13, 2018

FROM : TLMA-PLANNING:

SUBJECT: TRANSPORTATION & LAND MANAGEMENT AGENCY/PLANNING: RECEIVE AND FILE THE PLANNING COMMISSION'S DECISION TO APPROVE THE THIRD EXTENSION OF TIME for TENTATIVE TRACT MAP NO. 32165M1 – Applicant: Mark Lundberg – Fifth Supervisorial District – Nuevo Zoning Area – Lakeview/Nuevo Area Plan: Rural Community: Low Density Residential (RC:LDR) (1/2 Acre Minimum) – Location: Northerly side of Montgomery Avenue, southerly side of Park Avenue, and westerly of Hansen Avenue – 49.9 Acres – Zoning: Residential Agriculture (R-A) and Rural Residential (R-R) – APPROVED PROJECT DESCRIPTION: Schedule "B" Subdivision of 49.9 acres into 72 residential lots with a minimum lot size of 21,780 sq. ft. and two (2) water quality basins and one (1) open space lot totaling 7.41 acres – REQUEST: THIRD EXTENSION OF TIME REQUEST for TENTATIVE TRACT MAP NO. 32165M1, extending the expiration date to December 21, 2020. [Applicant Fees 100%.]

RECOMMENDED MOTION: That the Board of Supervisors:

1. **RECEIVE AND FILE** the Planning Commission's Notice of Decision for the above referenced case acted on by the Planning Commission on January 17, 2018. The Tentative Tract Map No. 32165M1 will now expire on December 21, 2020.

ACTION: Consent

Charissa Leach, Assistant TLMA Director

3/5/2018

MINUTES OF THE BOARD OF SUPERVISORS

On motion of Supervisor Jeffries, seconded by Supervisor Perez and duly carried by unanimous vote, IT WAS ORDERED that the above matter of approval is received and filed as recommended.

Ayes: Jeffries, Tavaglione, Washington, Perez and Ashley
Nays: None
Absent: None
Date: March 13, 2018
xc: Planning, Applicant

Kecia Harper-Ihem
Clerk of the Board
By:
Deputy

1.11

**SUBMITTAL TO THE BOARD OF SUPERVISORS COUNTY OF RIVERSIDE,
STATE OF CALIFORNIA**

FINANCIAL DATA	Current Fiscal Year:	Next Fiscal Year:	Total Cost:	Ongoing Cost:
COST	\$ N/A	\$ N/A	\$ N/A	\$ N/A
NET COUNTY COST	\$ N/A	\$ N/A	\$ N/A	\$ N/A
SOURCE OF FUNDS: Applicant fees 100%			Budget Adjustment: N/A	
			For Fiscal Year: N/A	

C.E.O. RECOMMENDATION: Approve

BACKGROUND:

Summary

Tentative Tract Map No. 32165 was originally approved by the Planning Commission on October 26, 2005. It proceeded to the Board of Supervisors for final approval on December 21, 2005.

A modification to Tentative Tract Map No. 32165 was approved on September 18, 2007, by the Board of Supervisors. In the minor change to the tract a change from sewer to septic and adjustment of minimum lot size from 20,000 sq. ft. to 21,780 sq. ft. occurred, resulting in a reduction of lots from 78 to 72.

The Third Extension of Time was received on December 18, 2017, ahead of the expiration date of December 21, 2017. The applicant and the County discussed conditions of approval and reached consensus on December 21, 2017.

The County Planning Department, as part of the review of this Extension of Time request, recommends the addition of seven (7) new conditions of approval, in order to be able to make a determination that the project does not adversely affect the general health, safety, and welfare of the public. The applicant was informed of these recommended conditions and has agreed to accept them.

The Tentative Tract Map also benefited from Senate Bill No. 1185 (SB1185), Assembly Bill No. 333 (AB333), Assembly Bill No. 208 (AB208), and Assembly Bill No. 116 (AB116), which granted statutory extensions of time for tentative maps statewide.

The Planning Commission heard the third extension of time for Tentative Tract Map No. 32165M1 on January 17, 2018. The Planning Commission approved the project by a 5-0 vote.

Board Action

The Planning Commission's decision is final and no action by the Board of Supervisors is required unless the applicant or an interested person files a complete appeal application within 10 days of this notice appearing on the Board's agenda.

**SUBMITTAL TO THE BOARD OF SUPERVISORS COUNTY OF RIVERSIDE,
STATE OF CALIFORNIA**

Impact on Citizens and Businesses

The impacts of this project have been evaluated through the environmental review and public hearing process by the Planning Department and the Planning Commission.

Supplemental

Additional Fiscal Information

All fees are paid by the applicant. There is no General Fund obligation.

ATTACHMENTS:

- A. **PLANNING COMMISSION MINUTES**
- B. **PLANNING COMMISSION STAFF REPORT**



Scott Bruckner 3/6/2018



**PLANNING COMMISSION
MINUTE ORDER
JANUARY 17, 2018**

I. AGENDA ITEM 1.1

THIRD EXTENSION OF TIME REQUEST for **TENTATIVE TRACT MAP NO. 32165M1** – Applicant: Mark Lundberg – Fifth Supervisorial District – Nuevo Zoning Area – Lakeview/Nuevo Area Plan: Rural Community: Low Density Residential (RC-LDR) (1/2 Acre Minimum) – Location: Northerly side of Montgomery Avenue, southerly side of Park Avenue, and westerly of Hansen Avenue – 49.9 Acres – Zoning: Residential Agricultural (R-A) – Rural Residential (R-R) – Approved Project Description: Schedule "B" Subdivision of 49.9 acres into 72 residential lots with a minimum lot size of 21,780 sq. ft., two (2) water quality basins, and one (1) open space lot totaling 7.41 acres.

II. PROJECT DESCRIPTION:

Third Extension of Time Request for Tentative Tract Map No. 32165M1, extending the expiration date to December 21, 2020.

III. PLANNING COMMISSION ACTION:

Motion by Commissioner Shaffer, 2nd by Commissioner Taylor-Berger.
A vote of 5-0

APPROVED - Third Extension of Time Request for Tentative Tract Map No. 32165M1, extending the expiration date to December 21, 2020.

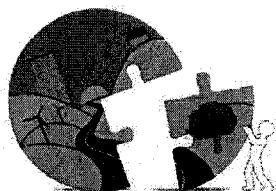

COUNTY OF RIVERSIDE PLANNING DEPARTMENT EXTENSION OF TIME REPORT

Agenda Item No.:

1.1

Planning Commission Hearing: January 17, 2018

PROPOSED PROJECT

Case Number(s): TR32165M1

Applicant(s):

Area Plan: Lakeview/Nuevo

Mark Lundberg

Zoning Area/District: Nuevo Area

Representative(s):

Supervisory District: Fifth District

Project Planner: Gabriel Villalobos

Charissa Leach, P.E.
Assistant TLMA Director

PROJECT DESCRIPTION AND LOCATION

The applicant of the subject case has requested an extension of time to allow for the recordation of the final map to subdivide 49.9 acres into 72 residential lots with a minimum lot size of 21,780 sq. ft. and two (2) water quality basins and one (1) open space lot totaling 7.41 acres.

PROJECT RECOMMENDATION

APPROVAL of the **THIRD EXTENSION OF TIME REQUEST** for **TENTATIVE TRACT MAP NO. 32165M1**, extending the expiration date and to reflect SB1185, AB333, AB208, and AB116 benefits to December 21, 2020, subject to all the previously approved and amended Conditions of Approval, with the applicant's consent.

PROJECT LOCATION MAP



Figure 1: Project Location Map

PROJECT BACKGROUND AND ANALYSIS

Background

Tentative Tract Map No. 32165 was originally approved at Planning Commission on October 26, 2005. It proceeded to the Board of Supervisors for final approval on December 21, 2005.

A modification to Tentative Tract Map No. 32165 was approved on September 18, 2007 by the Board of Supervisors. In the minor change to the tract a change from sewer to septic and adjustment of minimum lot size from 20,000 sq. ft. to 21,780 sq. ft. occurred, resulting in a reduction of lots from 78 to 72.

The Third Extension of Time was received December 18, 2017, ahead of the expiration date of December 21, 2017. The applicant and the County discussed conditions of approval and reached consensus on December 21, 2017.

The County Planning Department, as part of the review of this Extension of Time request, recommends the addition of seven (7) new conditions of approval, in order to be able to make a determination that the project does not adversely affect the general health, safety, and welfare of the public. The applicant was informed of these recommended conditions and has agreed to accept them. Included in this staff report package are the recommended conditions of approval, and the correspondence from the Extension of Time applicant (December 21, 2017) indicating the acceptance of the seven (7) recommended conditions.

Unless specifically requested by the applicant, this Extension of Time request will not be discussed at the time it is presented to the Planning Commission as a consent calendar item.

State Bills

EFFECT OF Senate Bill No. 1185 (SB1185): On July 15, 2008, AB208 was signed into law, which grants a one-time extension of existing subdivision maps so developers can build immediately when the demand for housing goes up. It gives developers an automatic 12 month extension on previously approved subdivision maps set to expire between July 15, 2008 and January 1, 2011.

EFFECT OF Assembly Bill No. 333 (AB333): On July 15, 2009, AB333 was signed into law, which grants a one-time extension of existing subdivision maps so developers can build immediately when the demand for housing goes up. It gives developers an automatic 24 month extension on previously approved subdivision maps set to expire between July 15, 2009 and January 1, 2012.

EFFECT OF Assembly Bill No. 208 (AB208): On July 13, 2011, AB208 was signed into law, which grants a one-time extension of existing subdivision maps so developers can build immediately when the demand for housing goes up. It gives developers an automatic 24 month extension on previously approved subdivision maps set to expire between July 13, 2011 and January 1, 2014.

EFFECT OF Assembly Bill No. 116 (AB116): On July 11, 2013, AB116 was signed into law, which grants a one-time extension of existing subdivision maps so developers can build immediately when the demand for housing goes up. It gives developers an automatic 24 month extension on previously approved subdivision maps set to expire between January 1, 2000 and July 11, 2013.

Riverside County Map Extensions

Pursuant to County of Riverside Ordinance No. 460 (Subdivision Regulations), tentative tract and parcel maps have an initial life-span approval of 3-years. In addition, a maximum of 5, 1-year extensions may be approved, upon a timely filed extension request, allowing for a total tentative map life-span approval of 8-

years. On September 12, 2017, the Board of Supervisors approved an amendment to Ordinance 460, replacing the extension time frames to allow for 2, 3-year extensions, for a total tentative map life-span of 9-years.

As a result, the total number years a map may be extended is 6 years. The first and second extensions of time each extended the expiration date by 1 year. Upon an approval action by the Planning Commission, subsequent receive and file action by the Board of Supervisors, and the conclusion of the 10-day appeal period, this third extension of time will push the tentative map's expiration date another 3 years to December 21, 2020. If a final map has not been recorded prior this date, the fourth extension of time request must be filed 30-days prior to map expiration. The fourth extension of time will grant an additional 1 year, pushing the final expiration date of the tentative tract map to December 21, 2021.

ENVIRONMENTAL REVIEW

The subject case has conformed to the requirements of the California Environmental Quality Act ("CEQA"), and all impacts have been analyzed in order to protect the public health, safety, and welfare. No changes to the approved map are proposed and as a result, no new environmental documentation is required prior to an Extension of Time approval.

FINDINGS

In order for the County to approve a proposed project, the following findings are required to be made:

Extension of Time Findings

1. This Tentative Tract Map has been found to be consistent with the Riverside County General Plan, pursuant to the originally approved findings and conditions of approval. This Extension of Time proposes no changes to the map design and is therefore still found to be consistent.
2. This Tentative Tract Map has been found to be consistent with Ordinance No. 348 (Zoning Code) and Ordinance No. 460 (Subdivision Regulations), pursuant to the originally approved findings and conditions of approval. This Extension of Time proposes no changes to the map design and is therefore still found to be consistent.
3. No changes to the approved map are proposed in conjunction with this Extension of Time. All impacts have been analyzed in order to protect the public health, safety, and welfare.

3rd EOT for TR32165M1

Vicinity Map

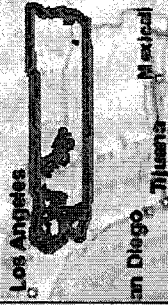
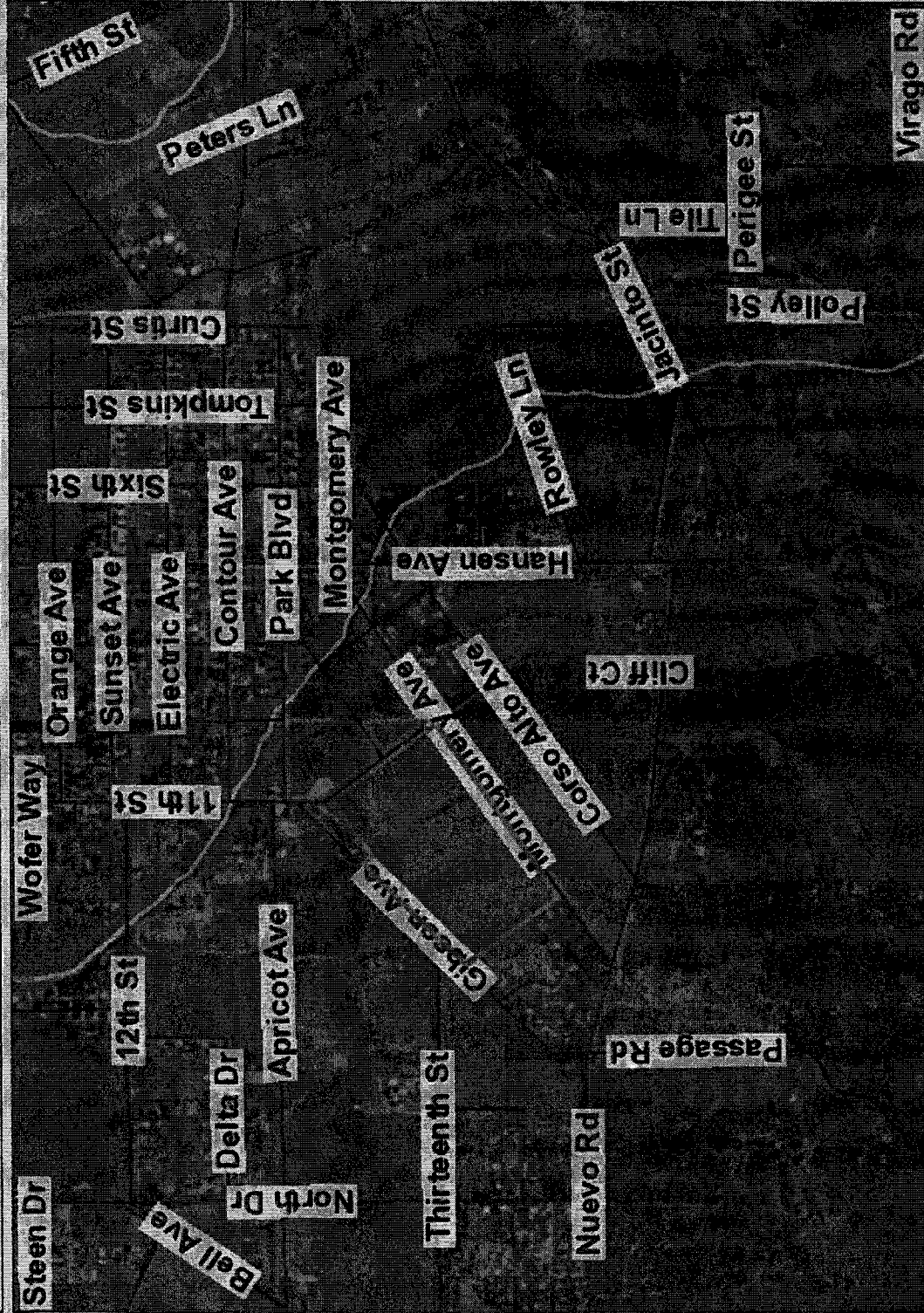

- Legend**
- County Centerlines
 - Blue-line Streams
 - City Areas

Notes

"IMPORTANT" Maps and data are to be used for reference purposes only. Map features are approximate, and are not necessarily accurate to surveying or engineering standards. The County of Riverside makes no warranty or guarantee as to the content (the source is often third party), accuracy, timeliness, or completeness of any of the data provided, and assumes no legal responsibility for the information contained on this map. Any use of this product with respect to accuracy and precision shall be the sole responsibility of the user.



0 1 3,009 Feet

REPORT PRINTED ON... 1/2/2018 1:50:41 PM

© Riverside County GIS

1. The first of these is the fact that the
 2.
 3.
 4.
 5.
 6.
 7.
 8.
 9.
 10.
 11.
 12.
 13.
 14.
 15.
 16.
 17.
 18.
 19.
 20.
 21.
 22.
 23.
 24.
 25.
 26.
 27.
 28.
 29.
 30.
 31.
 32.
 33.
 34.
 35.
 36.
 37.
 38.
 39.
 40.
 41.
 42.
 43.
 44.
 45.
 46.
 47.
 48.
 49.
 50.
 51.
 52.
 53.
 54.
 55.
 56.
 57.
 58.
 59.
 60.
 61.
 62.
 63.
 64.
 65.
 66.
 67.
 68.
 69.
 70.
 71.
 72.
 73.
 74.
 75.
 76.
 77.
 78.
 79.
 80.
 81.
 82.
 83.
 84.
 85.
 86.
 87.
 88.
 89.
 90.
 91.
 92.
 93.
 94.
 95.
 96.
 97.
 98.
 99.
 100.
 101.
 102.
 103.
 104.
 105.
 106.
 107.
 108.
 109.
 110.
 111.
 112.
 113.
 114.
 115.
 116.
 117.
 118.
 119.
 120.
 121.
 122.
 123.
 124.
 125.
 126.
 127.
 128.
 129.
 130.
 131.
 132.
 133.
 134.
 135.
 136.
 137.
 138.
 139.
 140.
 141.
 142.
 143.
 144.
 145.
 146.
 147.
 148.
 149.
 150.
 151.
 152.
 153.
 154.
 155.
 156.
 157.
 158.
 159.
 160.
 161.
 162.
 163.
 164.
 165.
 166.
 167.
 168.
 169.
 170.
 171.
 172.
 173.
 174.
 175.
 176.
 177.
 178.
 179.
 180.
 181.
 182.
 183.
 184.
 185.
 186.
 187.
 188.
 189.
 190.
 191.
 192.
 193.
 194.
 195.
 196.
 197.
 198.
 199.
 200.
 201.
 202.
 203.
 204.
 205.
 206.
 207.
 208.
 209.
 210.
 211.
 212.
 213.
 214.
 215.
 216.
 217.
 218.
 219.
 220.
 221.
 222.
 223.
 224.
 225.
 226.
 227.
 228.
 229.
 230.
 231.
 232.
 233.
 234.
 235.
 236.
 237.
 238.
 239.
 240.
 241.
 242.
 243.
 244.
 245.
 246.
 247.
 248.
 249.
 250.
 251.
 252.
 253.
 254.
 255.
 256.
 257.
 258.
 259.
 260.
 261.
 262.
 263.
 264.
 265.
 266.
 267.
 268.
 269.
 270.
 271.
 272.
 273.
 274.
 275.
 276.
 277.
 278.
 279.
 280.
 281.
 282.
 283.
 284.
 285.
 286.
 287.
 288.
 289.
 290.
 291.
 292.
 293.
 294.
 295.
 296.
 297.
 298.
 299.
 300.
 301.
 302.
 303.
 304.
 305.
 306.
 307.
 308.
 309.
 310.
 311.
 312.
 313.
 314.
 315.
 316.
 317.
 318.
 319.
 320.
 321.
 322.
 323.
 324.
 325.
 326.
 327.
 328.
 329.
 330.
 331.
 332.
 333.
 334.
 335.
 336.
 337.
 338.
 339.
 340.
 341.
 342.
 343.
 344.
 345.
 346.
 347.
 348.
 349.
 350.
 351.
 352.
 353.
 354.
 355.
 356.
 357.
 358.
 359.
 360.
 361.
 362.
 363.
 364.
 365.
 366.
 367.
 368.
 369.
 370.
 371.
 372.
 373.
 374.
 375.
 376.
 377.
 378.
 379.
 380.
 381.
 382.
 383.
 384.
 385.
 386.
 387.
 388.
 389.
 390.
 391.
 392.
 393.
 394.
 395.
 396.
 397.
 398.
 399.
 400.
 401.
 402.
 403.
 404.
 405.
 406.
 407.
 408.
 409.
 410.
 411.
 412.
 413.
 414.
 415.
 416.
 417.
 418.
 419.
 420.
 421.
 422.
 423.
 424.
 425.
 426.
 427.
 428.
 429.
 430.
 431.
 432.
 433.
 434.
 435.
 436.
 437.
 438.
 439.
 440.
 441.
 442.
 443.
 444.
 445.
 446.
 447.
 448.
 449.
 450.
 451.
 452.
 453.
 454.
 455.
 456.
 457.
 458.
 459.
 460.
 461.
 462.
 463.
 464.
 465.
 466.
 467.
 468.
 469.
 470.
 471.
 472.
 473.
 474.
 475.
 476.
 477.
 478.
 479.
 480.
 481.
 482.
 483.
 484.
 485.
 486.
 487.
 488.
 489.
 490.
 491.
 492.
 493.
 494.
 495.
 496.
 497.
 498.
 499.
 500.
 501.
 502.
 503.
 504.
 505.
 506.
 507.
 508.
 509.
 510.
 511.
 512.
 513.
 514.
 515.
 516.
 517.
 518.
 519.
 520.
 521.
 522.
 523.
 524.
 525.
 526.
 527.
 528.
 529.
 530.
 531.
 532.
 533.
 534.
 535.
 536.
 537.
 538.
 539.
 540.
 541.
 542.
 543.
 544.
 545.
 546.
 547.
 548.
 549.
 550.
 551.
 552.
 553.
 554.
 555.
 556.
 557.
 558.
 559.
 560.
 561.
 562.
 563.
 564.
 565.
 566.
 567.
 568.
 569.
 570.
 571.
 572.
 573.
 574.
 575.
 576.
 577.
 578.
 579.
 580.
 581.
 582.
 583.
 584.
 585.
 586.
 587.
 588.
 589.
 590.
 591.
 592.
 593.
 594.
 595.
 596.
 597.
 598.
 599.

1. The first step in the process of the investigation is the identification of the problem. This is done by the investigator who is responsible for the study. The investigator must first identify the problem and then determine the scope of the study. The next step is to design the study. This involves determining the research objectives, the research questions, and the research methods. The third step is to collect data. This involves gathering information from the subjects of the study. The fourth step is to analyze the data. This involves interpreting the results of the study. The final step is to report the results. This involves writing a report that summarizes the findings of the study.

1. NAME
 2. ADDRESS
 3. CITY
 4. STATE
 5. ZIP
 6. PHONE
 7. DATE
 8. TIME
 9. BY
 10. INITIALS
 11. SIGNATURE
 12. DATE
 13. TIME
 14. BY
 15. INITIALS
 16. SIGNATURE
 17. DATE
 18. TIME
 19. BY
 20. INITIALS
 21. SIGNATURE
 22. DATE
 23. TIME
 24. BY
 25. INITIALS
 26. SIGNATURE
 27. DATE
 28. TIME
 29. BY
 30. INITIALS
 31. SIGNATURE
 32. DATE
 33. TIME
 34. BY
 35. INITIALS
 36. SIGNATURE
 37. DATE
 38. TIME
 39. BY
 40. INITIALS
 41. SIGNATURE
 42. DATE
 43. TIME
 44. BY
 45. INITIALS
 46. SIGNATURE
 47. DATE
 48. TIME
 49. BY
 50. INITIALS
 51. SIGNATURE
 52. DATE
 53. TIME
 54. BY
 55. INITIALS
 56. SIGNATURE
 57. DATE
 58. TIME
 59. BY
 60. INITIALS
 61. SIGNATURE
 62. DATE
 63. TIME
 64. BY
 65. INITIALS
 66. SIGNATURE
 67. DATE
 68. TIME
 69. BY
 70. INITIALS
 71. SIGNATURE
 72. DATE
 73. TIME
 74. BY
 75. INITIALS
 76. SIGNATURE
 77. DATE
 78. TIME
 79. BY
 80. INITIALS
 81. SIGNATURE
 82. DATE
 83. TIME
 84. BY
 85. INITIALS
 86. SIGNATURE
 87. DATE
 88. TIME
 89. BY
 90. INITIALS
 91. SIGNATURE
 92. DATE
 93. TIME
 94. BY
 95. INITIALS
 96. SIGNATURE
 97. DATE
 98. TIME
 99. BY
 100. INITIALS
 101. SIGNATURE
 102. DATE
 103. TIME
 104. BY
 105. INITIALS
 106. SIGNATURE
 107. DATE
 108. TIME
 109. BY
 110. INITIALS
 111. SIGNATURE
 112. DATE
 113. TIME
 114. BY
 115. INITIALS
 116. SIGNATURE
 117. DATE
 118. TIME
 119. BY
 120. INITIALS
 121. SIGNATURE
 122. DATE
 123. TIME
 124. BY
 125. INITIALS
 126. SIGNATURE
 127. DATE
 128. TIME
 129. BY
 130. INITIALS
 131. SIGNATURE
 132. DATE
 133. TIME
 134. BY
 135. INITIALS
 136. SIGNATURE
 137. DATE
 138. TIME
 139. BY
 140. INITIALS
 141. SIGNATURE
 142. DATE
 143. TIME
 144. BY
 145. INITIALS
 146. SIGNATURE
 147. DATE
 148. TIME
 149. BY
 150. INITIALS
 151. SIGNATURE
 152. DATE
 153. TIME
 154. BY
 155. INITIALS
 156. SIGNATURE
 157. DATE
 158. TIME
 159. BY
 160. INITIALS
 161. SIGNATURE
 162. DATE
 163. TIME
 164. BY
 165. INITIALS
 166. SIGNATURE
 167. DATE
 168. TIME
 169. BY
 170. INITIALS
 171. SIGNATURE
 172. DATE
 173. TIME
 174. BY
 175. INITIALS
 176. SIGNATURE
 177. DATE
 178. TIME
 179. BY
 180. INITIALS
 181. SIGNATURE
 182. DATE
 183. TIME
 184. BY
 185. INITIALS
 186. SIGNATURE
 187. DATE
 188. TIME
 189. BY
 190. INITIALS
 191. SIGNATURE
 192. DATE
 193. TIME
 194. BY
 195. INITIALS
 196. SIGNATURE
 197. DATE
 198. TIME
 199. BY
 200. INITIALS
 201. SIGNATURE
 202. DATE
 203. TIME
 204. BY
 205. INITIALS
 206. SIGNATURE
 207. DATE
 208. TIME
 209. BY
 210. INITIALS
 211. SIGNATURE
 212. DATE
 213. TIME
 214. BY
 215. INITIALS
 216. SIGNATURE
 217. DATE
 218. TIME
 219. BY
 220. INITIALS
 221. SIGNATURE
 222. DATE
 223. TIME
 224. BY
 225. INITIALS
 226. SIGNATURE
 227. DATE
 228. TIME
 229. BY
 230. INITIALS
 231. SIGNATURE
 232. DATE
 233. TIME
 234. BY
 235. INITIALS
 236. SIGNATURE
 237. DATE
 238. TIME
 239. BY
 240. INITIALS
 241. SIGNATURE
 242. DATE
 243. TIME
 244. BY
 245. INITIALS
 246. SIGNATURE
 247. DATE
 248. TIME
 249. BY
 250. INITIALS
 251. SIGNATURE
 252. DATE
 253. TIME
 254.

[illegible]

ON 4/10/82, 2:30PM, 3100 S. W. 11TH

32165

STRENGTH AND ENDURANCE IN AEROBIC AND ANAEROBIC EXERCISE

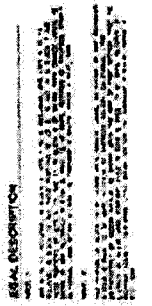
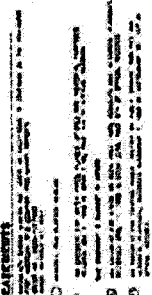
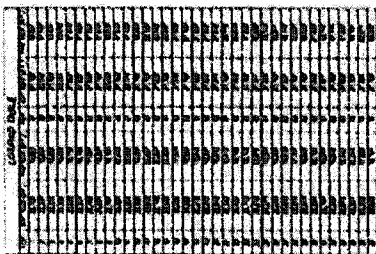
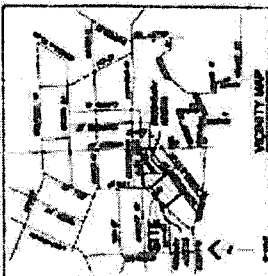

Extension of Time Environmental Determination

Project Case Number: TR32165M1
Original E.A. Number: EA39483
Extension of Time No.: 3rd EOT
Original Approval Date: December 21, 2005
Project Location: North side of Montgomery Avenue, South side of Park Avenue, and West of Hansen Avenue
Project Description: Schedule "B" Subdivision of 49.9 acres into 72 residential lots with a minimum lot size of 21,780 sq. ft. and two (2) water quality basins and one (1) open space lot totaling 7.41 acres.

On December 21, 2005, this Tentative Tract Map and its original environmental assessment/environmental impact report was reviewed to determine: 1) whether any significant or potentially significant changes in the original proposal have occurred; 2) whether its environmental conditions or circumstances affecting the proposed development have changed. As a result of this evaluation, the following determination has been made:

<input type="checkbox"/>	I find that although the proposed project could have a significant effect on the environment, NO NEW ENVIRONMENTAL DOCUMENTATION IS REQUIRED PRIOR TO APPROVAL OF THE EXTENSION OF TIME, because all potentially significant effects (a) have been adequately analyzed in an earlier EIR or Negative Declaration pursuant to applicable legal standards and (b) have been avoided or mitigated pursuant to that earlier EIR or Negative Declaration and the project's original conditions of approval.
<input checked="" type="checkbox"/>	I find that although the proposed project could have a significant effect on the environment, and there are one or more potentially significant environmental changes or other changes to the circumstances under which the project is undertaken, NO NEW ENVIRONMENTAL DOCUMENTATION IS REQUIRED PRIOR TO APPROVAL OF THE EXTENSION OF TIME, because all potentially significant effects (a) have been adequately analyzed in an earlier EIR or Negative Declaration pursuant to applicable legal standards and (b) have been avoided or mitigated pursuant to that earlier EIR or Negative Declaration and revisions to the project's original conditions of approval which have been made and agreed to by the project proponent.
<input type="checkbox"/>	I find that there are one or more potentially significant environmental changes or other changes to the circumstances under which the project is undertaken, which the project's original conditions of approval may not address, and for which additional required mitigation measures and/or conditions of approval cannot be determined at this time. Therefore, AN ENVIRONMENTAL ASSESSMENT/INITIAL STUDY IS REQUIRED in order to determine what additional mitigation measures and/or conditions of approval, if any, may be needed, and whether or not at least one of the conditions described in California Code of Regulations, Section 15162 (necessitating a Supplemental or Subsequent E.I.R.) exist. Additionally, the environmental assessment/initial study shall be used to determine WHETHER OR NOT THE EXTENSION OF TIME SHOULD BE RECOMMENDED FOR APPROVAL.
<input type="checkbox"/>	I find that the original project was determined to be exempt from CEQA, and the proposed project will not have a significant effect on the environment, therefore NO NEW ENVIRONMENTAL DOCUMENTATION IS REQUIRED PRIOR TO APPROVAL OF THE EXTENSION OF TIME.

Signature: _____
Gabriel Villalobos, Project Planner

Date: _____
For Charissa Leach, Assistant TLMA Director

Villalobos, Gabriel

From: Mark Lundberg <marklundberg@gmail.com>
Sent: Thursday, December 21, 2017 3:14 PM
To: Villalobos, Gabriel
Subject: RE: Recommended Conditions for TR32165M1 3rd EOT

Gabe,

Thank you for the prompt response. All of the 7 proposed conditions of approval are acceptable to us:

50. REQ E HEALTH DOCUMENTS	80. WQMP AND MAINTENANCE
50. FINAL ACCESS AND MAINT	90. WQMP REQUIRED
60. REQ BMP SWPPP WQMP	90. WQMP COMP AND BNS REG
60. FINAL WQMP FOR GRADING	

Thank you.

Mark Lundberg
Manager

From: Villalobos, Gabriel [mailto:GVillalo@rivco.org]
Sent: Thursday, December 21, 2017 10:30 AM
To: marklundberg@gmail.com
Subject: Recommended Conditions for TR32165M1 3rd EOT

Attn: Mark Lundberg
19102 92nd Ave West
Edmonds, WA 98020

RE: THIRD EXTENSION OF TIME REQUEST for TENTATIVE TRACT MAP No. 32165M1.

The County Planning Department has determined it necessary to recommend the addition of seven (7) new conditions of approval in order to be able to make a determination that the project does not adversely affect the general health, safety and welfare of the public.

Please review the proposed conditions of approval attached in this correspondence. If these conditions are acceptable, then submit a short written letter/memo/email that clearly references this case, the acceptance of each condition by name and number, and clearly state that you, the Extension of Time Applicant, accept these conditions. This documentation will then be included in the staff report package. The attached document is a copy of the recommended conditions which are identified as follows:

50. REQ E HEALTH DOCUMENTS	80. WQMP AND MAINTENANCE
50. FINAL ACCESS AND MAINT	90. WQMP REQUIRED
60. REQ BMP SWPPP WQMP	90. WQMP COMP AND BNS REG

60. FINAL WQMP FOR GRADING

If the addition of the conditions is not acceptable, please notify me so we can discuss your concerns. If the issue cannot be resolved, then I will direct you to contact the individual Department representative to discuss this matter further.

Once the conditions have been accepted, I will begin preparing the staff report package for a Planning Commission hearing as a consent item. County Ordinance requires that conditions added thru the extension of time process are presented to and accepted by the applicant. If you, the EOT applicant, is unable to accept these conditions, the Planning Department will recommend denial of this extension of time request. An opportunity will, if requested, be provided for arguments to be made to the hearing body justifying why this request should be approved without the recommended conditions of approval.

I am eager to move this case forward and continue the extension of time process. If you have not contacted me within thirty (30) days, I will begin preparing this case with a recommendation of denial. I need one of two items to proceed:

- 1) Correspondence from you, the EOT applicant, accepting the recommended conditions per the directions provided above; or,
- 2) Correspondence from you, the EOT applicant, advising me of the concerns with the recommended conditions. If the concern still exists after our discussion, then direction on how to approach the issue will be given and additional time will be provided until the issue is resolved.

If you have any questions, comments, or concerns regarding this email, please feel free to contact me as indicated below.

Gabriel Villalobos
Riverside County Planning
4080 Lemon Street 12th Floor
Riverside, CA 92501
951-955-6184



RIVERSIDE COUNTY
PLANNING DEPARTMENT

How are we doing? Click the Link and tell us

Confidentiality Disclaimer

This email is confidential and intended solely for the use of the individual(s) to whom it is addressed. The information contained in this message may be privileged and confidential and protected from disclosure.

If you are not the author's intended recipient, be advised that you have received this email in error and that any use, dissemination, forwarding, printing, or copying of this email is strictly prohibited. If you have received this email in error please delete all copies, both electronic and printed, and contact the author immediately.

County of Riverside California

12/21/17
10:21

Riverside County PLUS
CONDITIONS OF APPROVAL

Page 1

Plan: TR32165E03

Parcel: 427120004

50. Prior To Map Recordation

E Health

050 - E Health. 1

EOT3 - REQ E HEALTH DOCUMENTS

Not Satisfied

Prior to map recordation, provide the following documents to the Riverside County Environmental Health Department:
1. Provide current documentation from the appropriate purveyor(s) for the establishment of water and/or sewer service for this project.

2. Provide documentation from an approved waste hauler in regards to solid waste service. Please call (951)955-8980 for additional details.

3. Provide written clearance from DEH Environmental Cleanup Programs. Please note that an Environmental Site Assessment, Phase 1 study may be required at their discretion. For further information, please contact (951) 955-8982.

(This Extension of Time condition may be considered "Met" if it duplicates another similar condition issued by this department)

Transportation

050 - Transportation. 1

EOT3 - FINAL ACCESS AND MAINT

Not Satisfied

Prior to the map recordation, the applicant shall submit a Water Quality Management Plan (WQMP) subject to the State Regional Water Quality Board Order No. (See watershed below) to Transportation Department for review and approval. However, the applicant may be required to comply with the latest version of the WQMP manual if required by the State Regional Water Quality Board. All water quality features shall be included on the grading plan. WQMP applicability checklist, templates, LID design requirements, and guidance can be found on-line at: www.rcflood.org/npdes. For any questions, please contact (951) 712-5494.

Watersheds: Santa Ana No. R8-2013-0024 / Santa Margarita No. R9-2010-0016 / Whitewater No. R7-2013-0011

Additionally, prior to the map recordation, the applicant shall ensure that BMP facilities are placed in dedicated easements and that sufficient legal access to the BMPs are provided. This requirement is for both onsite and offsite property.

(This Extension of Time condition may be considered "Met" if it duplicates another similar condition issued by this department)

60. Prior To Grading Permit Issuance

BS-Grade

060 - BS-Grade. 1

EOT3 - REQ BMP SWPPP WQMP

Not Satisfied

Prior to the issuance of a grading permit, the owner / applicant shall obtain a BMP (Best Management Practices) Permit for the monitoring of the erosion and sediment control BMPs for the site. The Department of Building and Safety will conduct NPDES (National Pollutant Discharge Elimination System) inspections of the site based on Risk Level to verify compliance with the Construction General Permit, Storm water ordinances and regulations until completion of the construction activities, permanent stabilization of the site and permit final.

Grading and construction sites of "ONE" acre or larger required to develop a STORM WATER POLLUTION PREVENTION PLAN (SWPPP) - the owner/applicant shall submit the SWPPP to the Building and Safety

Department Environmental Compliance Division for review and approval prior to issuance of a grading permit.

If a Water Quality Management Plan (WQMP) is required, the owner / applicant shall submit to the Building & Safety Department, the approved project - specific Water Quality Management Plan (WQMP) and ensure that all approved water quality treatment control BMPs have been included on the grading plan.

(This Extension of Time condition may be considered "Met" if it duplicates another similar condition issued by this department)

Transportation

060 - Transportation. 1

EOT3 - FINAL WQMP FOR GRADING

Not Satisfied

This condition would apply when grading occurs before map recordation. Prior to the issuance of a grading permit, the applicant shall submit a Water Quality Management Plan (WQMP) subject to the State Regional Water Quality Board Order No. (See watershed below) to Transportation Department for review and approval. However, the applicant may be required to comply with the latest version of the WQMP manual if required by the State Regional Water

Plan: TR32165E03

Parcel: 427120004

60. Prior To Grading Permit Issuance

Transportation

060 - Transportation. 1 EOT3 - FINAL WQMP FOR GRADING (cont.)

Not Satisfied

Quality Board. All water quality features shall be included on the grading plan. WQMP applicability checklist, templates, LID design requirements, and guidance can be found on-line at: www.rcflood.org/npdes. For any questions, please contact (951) 712-5494.

Watersheds: Santa Ana No. R8-2013-0024 / Santa Margarita No. R9-2010-0016 / Whitewater No. R7-2013-0011
(This Extension of Time condition may be considered "Met" if it duplicates another similar condition issued by this department)

80. Prior To Building Permit Issuance

Transportation

080 - Transportation. 1 EOT3 - WQMP AND MAINTENANCE

Not Satisfied

The project shall begin constructing and installing the BMP facilities described in the approved Final WQMP. The project shall be responsible for performing all activities described in the WQMP and that copies of the approved Final WQMP are available for the future owners/occupants.

A maintenance plan and signed maintenance agreement shall be submitted to the Transportation Department for review and approval prior to issuance of occupancy permits. A maintenance organization will be established with a funding source for the permanent maintenance. The maintenance plan shall require that all BMP facilities are inspected, if required, cleaned no later than October 15 each year.

(This Extension of Time condition may be considered "Met" if it duplicates another similar condition issued by this department)

90. Prior to Building Final Inspection

BS-Grade

090 - BS-Grade. 1 EOT3 - WQMP REQUIRED

Not Satisfied

Prior to final building inspection, the applicant shall comply with the following:

1. Obtain inspection of all treatment control BMPs and/or clearance from the Building and Safety Department. All structural BMPs described in the project - specific WQMP and indicated on the approved grading plan shall be constructed and installed in conformance with the approved plans and specifications.
2. The applicant/owner shall submit a "Wet Signed" copy of the Water Quality Management Plan (WQMP) Certification from a Registered Civil Engineer certifying that the project - specific WQMP treatment control BMPs have been installed in accordance with the approved WQMP.
3. The applicant/owner shall provide the Department of Building Safety with GPS coordinates for the location of the project - specific WQMP treatment control BMPs.
4. The applicant/owner shall register the project - specific WQMP treatment control BMPs with the Department of Building Safety Business Registration Division. Any person or entity that owns or operates a commercial and/or industrial facility shall register such facility for annual inspections.
5. The applicant shall make payment to the Building and Safety Department for the Water Quality Management Plan (WQMP) Annual Inspection.

(This Extension of Time condition may be considered "Met" if it duplicates another similar condition issued by this department)

Transportation

090 - Transportation. 1 EOT3 - WQMP COMP AND BNS REG

Not Satisfied

Prior to Building Final Inspection, the applicant will be required to hand out educational materials regarding water quality, provide a engineered WQMP certification, inspection of BMPs, GPS location of BMPs, and ensure that the requirements for inspection and cleaning the BMPs are established. Additionally, the applicant will be required to register BMPs with the Transportation Department's Business Registration Division.

(This Extension of Time condition may be considered "Met" if it duplicates another similar condition issued by this department)