

**SUBMITTAL TO THE BOARD OF SUPERVISORS
COUNTY OF RIVERSIDE, STATE OF CALIFORNIA**

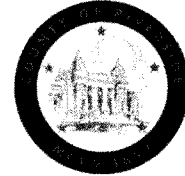

ITEM
3.23
(ID # 6665)

MEETING DATE:

Tuesday, May 1, 2018

FROM : TLMA-TRANSPORTATION:

SUBJECT: TRANSPORTATION AND LAND MANAGEMENT AGENCY/TRANSPORTATION
DEPARTMENT: Approval of Annual Additions To, and Exclusions From, the
County of Riverside Maintained Road System. All Districts; [\$0].

RECOMMENDED MOTION: That the Board of Supervisors:

1. Approve annual additions to, and exclusions from, the County of Riverside (County) Maintained Road System; and
2. Adopt Resolution No. 2018-063; Establishing Mileage of Maintained County Roads Pursuant to Section 2121 of Streets and Highways Code.

ACTION: Policy

Patricia Romo, Director of Transportation

3/26/2018

MINUTES OF THE BOARD OF SUPERVISORS

On motion of Supervisor Perez, seconded by Supervisor Ashley and duly carried, IT WAS ORDERED that the above matter is approved as recommended.

Ayes: Jeffries, Tavaglione, Perez and Ashley
Nays: None
Absent: Washington
Date: May 1, 2018
xc: Transp., State

Kecia Harper-Ihem
Clerk of the Board

By: 
Deputy

**SUBMITTAL TO THE BOARD OF SUPERVISORS COUNTY OF RIVERSIDE,
STATE OF CALIFORNIA**

FINANCIAL DATA	Current Fiscal Year:	Next Fiscal Year:	Total Cost:	Ongoing Cost
COST	\$ 0	\$ 0	\$ 0	\$ 0
NET COUNTY COST	\$ 0	\$ 0	\$ 0	\$ 0
SOURCE OF FUNDS: No General Funds will be used on this project.			Budget Adjustment:	N/A
			For Fiscal Year:	17/18

C.E.O. RECOMMENDATION: Approve

Summary

Section 2121 of Street and Highways Code provides that in May of each year, each County shall submit to the State of California Department of Transportation any additions to; or deletions from; its mileage of County maintained roads. Mileage added reflects new roads added to the County maintained road system. Mileage deleted reflects roads which have been deleted from the County maintained road system. Mileage changes reflect additions to or deletions of a road segment within the existing County maintained road system. Additions, deletions or changes to County maintained road mileage are generally a result of development, annexations, vacations, and County Transportation Department improvement projects. In 2017, the County accepted a portion of State Route 74 that was relinquished by Caltrans, and added it to the County maintained road system.

Corrected Mileage April 1, 2017	2221.54
Mileage Added	10.82
Sub-total	2,232.36
Mileage Changes	2.10
New Mileage April 1, 2018	2234.46
Total increase in County Maintained Road Miles	12.92

County Counsel has approved Resolution No. 2018-063 as to form.

Impact on Residents and Businesses

Certification of County mileage to the State Controller is required annually, and used for the apportionment of State gas tax funds. These funds are used to operate and maintain the County roads and bridges.

**SUBMITTAL TO THE BOARD OF SUPERVISORS COUNTY OF RIVERSIDE,
STATE OF CALIFORNIA**

Additional Fiscal Information:

The County of Riverside receives an allocation by the state annually to maintain the county road system.

ATTACHMENTS:

Resolution No. 2018-063

Exhibit A

Exhibit B

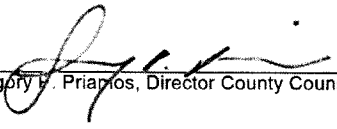

Gregory F. Priamos, Director County Counsel 4/16/2018

2 RESOLUTION NO. 2018-063

3 RESOLUTION OF THE BOARD OF SUPERVISORS OF THE COUNTY OF RIVERSIDE
4 ESTABLISHING MILEAGE OF MAINTAINED COUNTY ROADS
5 PURSUANT TO SECTION 2121 OF STREET AND HIGHWAYS CODE

6 WHEREAS, Section 2121 of the Street and Highways Code provides that each County
7 annually shall submit to the California State Department of Transportation any additions to; or
8 exclusions from; its mileage of each route added or excluded; and,

9 WHEREAS, the California State Department of Transportation certified in May 2017 to the
10 California State Controller that the total mileage of County maintained roads in Riverside County was
11 2,221.54 miles; and,

12 WHEREAS, the County now finds that the total mileage of County maintained roads is
13 2,234.46;

14 NOW THEREFORE, BE IT RESOLVED by the Board of Supervisors of the County of
15 Riverside, State of California, in regular session assembled on May 1, 2018 that the mileage of County
16 maintained roads be as graphically shown on a set of maps entitled "County Maintained Road
17 System", Riverside County, April 1, 2018, marked Exhibit "A", and as detailed by termini and length of
18 each route in a tabulation entitled "Tabulation of County Maintained Road System", April 1, 2018,
19 marked Exhibit "B", both of which are on file in the office of the Clerk of the Board of Supervisors and
20 both of which are, by this reference, incorporated in and made a part hereof with the same effect as if
21 they were physically attached thereto; and,

22 BE IT FURTHER RESOLVED that a true copy of Resolution No. 2018-063 duly certified by the
23 Clerk of the Board, accompanied by true copies of said Exhibits "A" and "B", be transmitted to the
24 California State Department of Transportation by the Transportation Department of Riverside County.

25
26 05.01.18 3.23

FORM APPROVED COUNTY COUNSEL
BY  KRISTINE BELL-VALDEZ
DATE 3/23/18

2 RESOLUTION NO. 2018-063

3 RESOLUTION OF THE BOARD OF SUPERVISORS OF THE COUNTY OF RIVERSIDE
4 ESTABLISHING MILEAGE OF MAINTAINED COUNTY ROADS
5 PURSUANT TO SECTION 2121 OF STREET AND HIGHWAYS CODE

6 ROLL CALL:

7 Ayes: Jeffries, Tavaglione, Perez and Ashley
8 Nays: None
9 Absent: Washington

10 The foregoing is certified to be a true copy of a resolution duly
11 adopted by said Board of Supervisors on the date therein set forth.

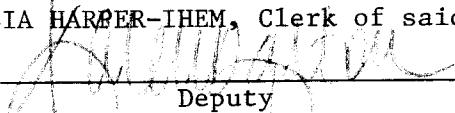
12 KECIA HARPER-IHEM, Clerk of said Board
13 By 
14 Deputy

1
2
3
4
5
6
7
8
9
10
11
12
13
14
15
16
17
18
19
20
21
22
23
24
25
26

MAPS OF

COUNTY MAINTAINED ROAD SYSTEM

RIVERSIDE COUNTY

APRIL 1, 2018

EXHIBIT "A"

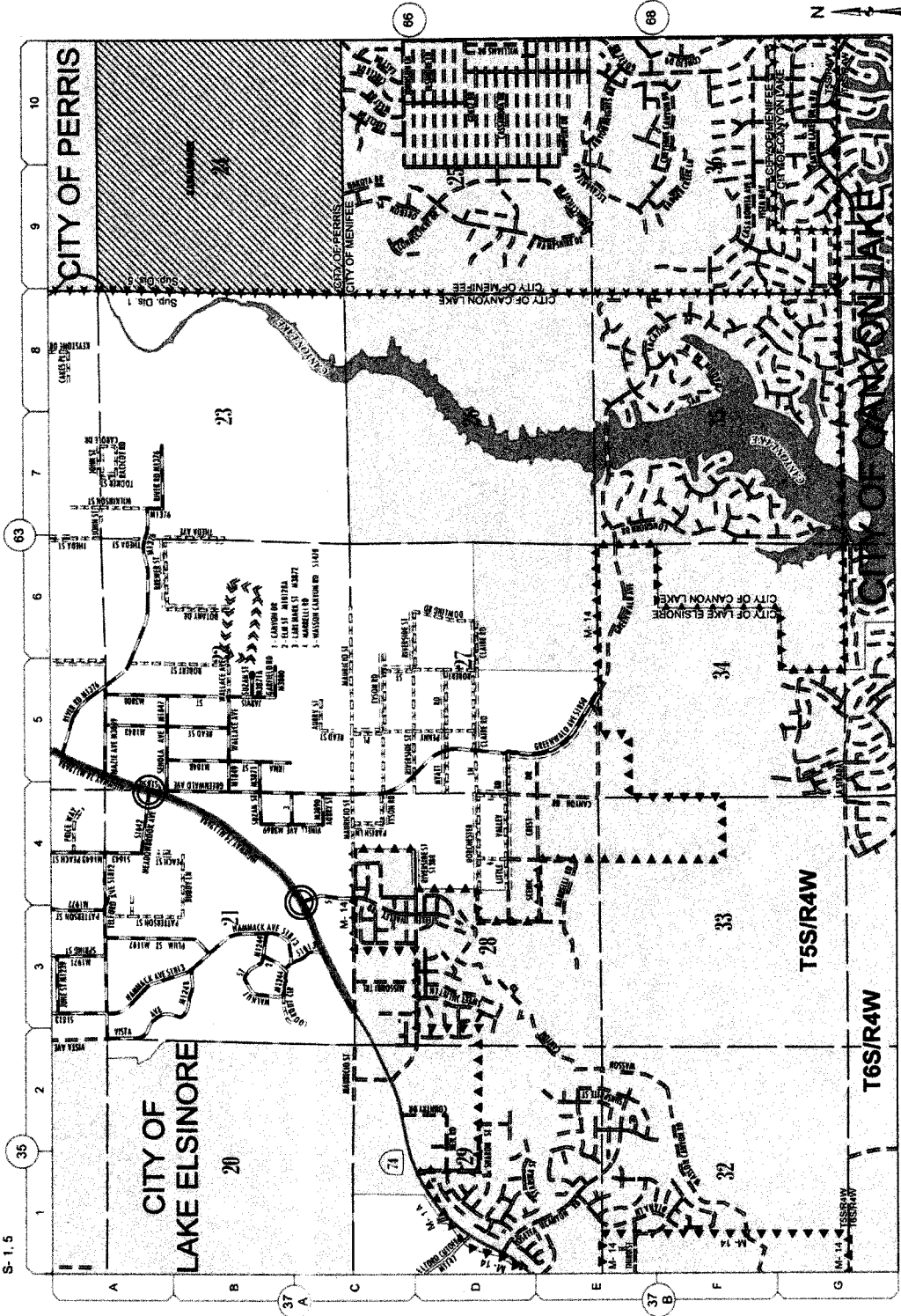

Addition(s) to County
Maintained System

Date: 7/19/2017

Federal Map No: 15W13

Scale: See Attached

Road Book Page: 65

Item No: 1

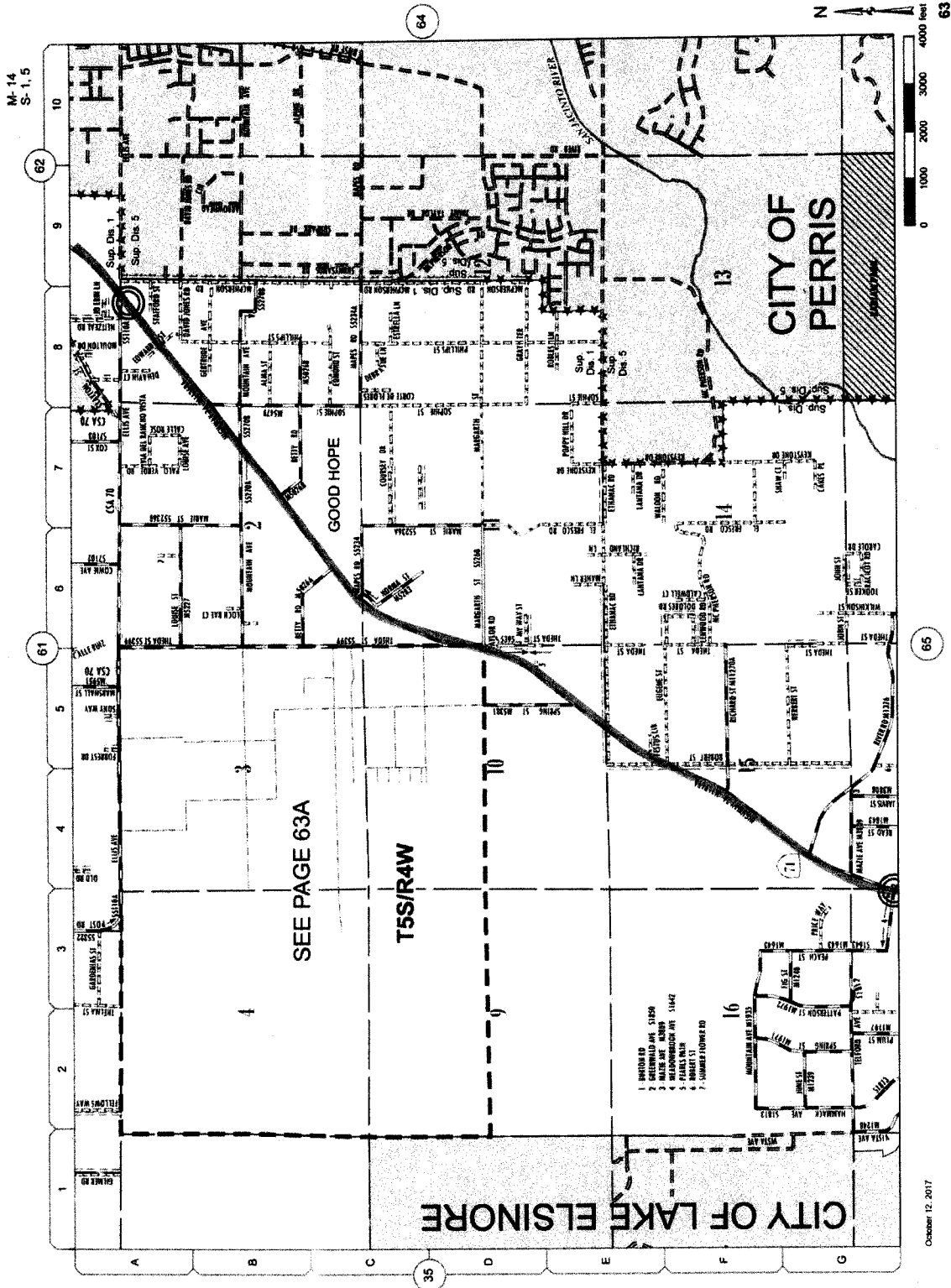

Addition(s) to County
Maintained System

Date: 7/19/2017

Federal Map No: 15W13

Scale: See Attached

Road Book Page: 63

Item No: 1

M-14
S-1, 5

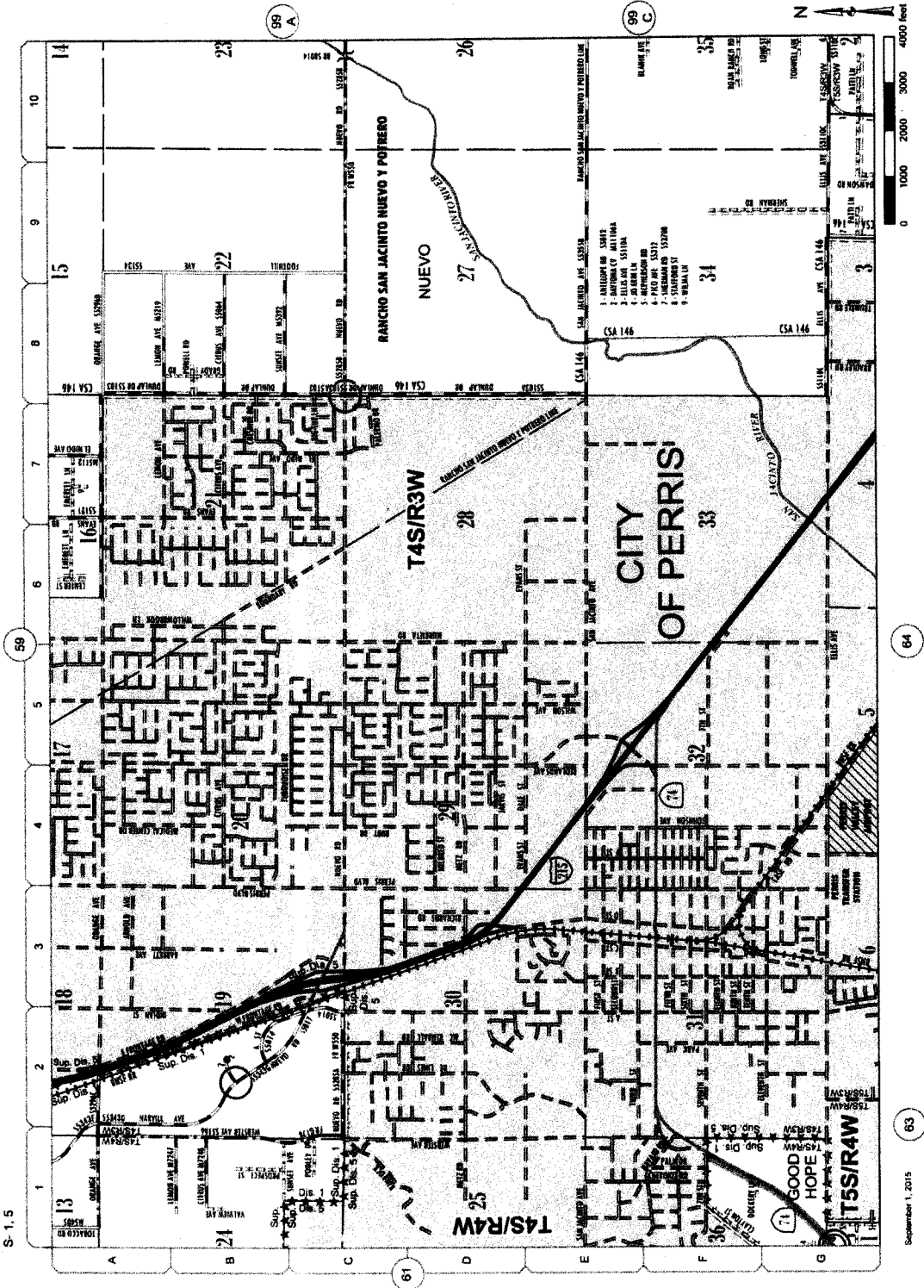

Addition(s) to County
Maintained System

Date: 7/19/2017

Federal Map No: 15W13

Scale: See Attached

Road Book Page: 62

Item No: 1

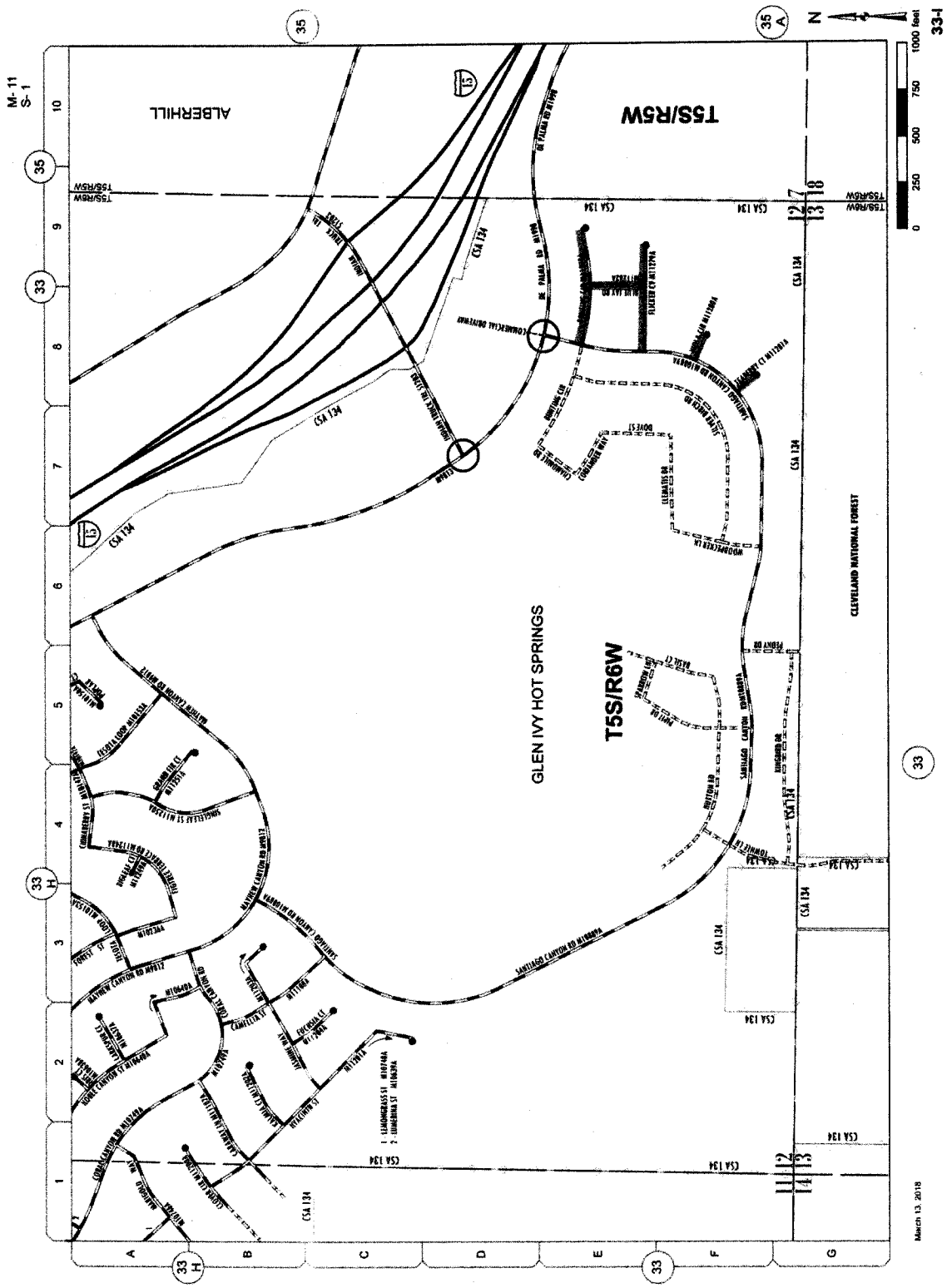

Addition(s) to County
Maintained System

Date: 7/19/2017

Federal Map No: 15W11

Scale: See Attached

Road Book Page: 0331

Item No: 2

March 13, 2018

33

33-1

M-12
S-3

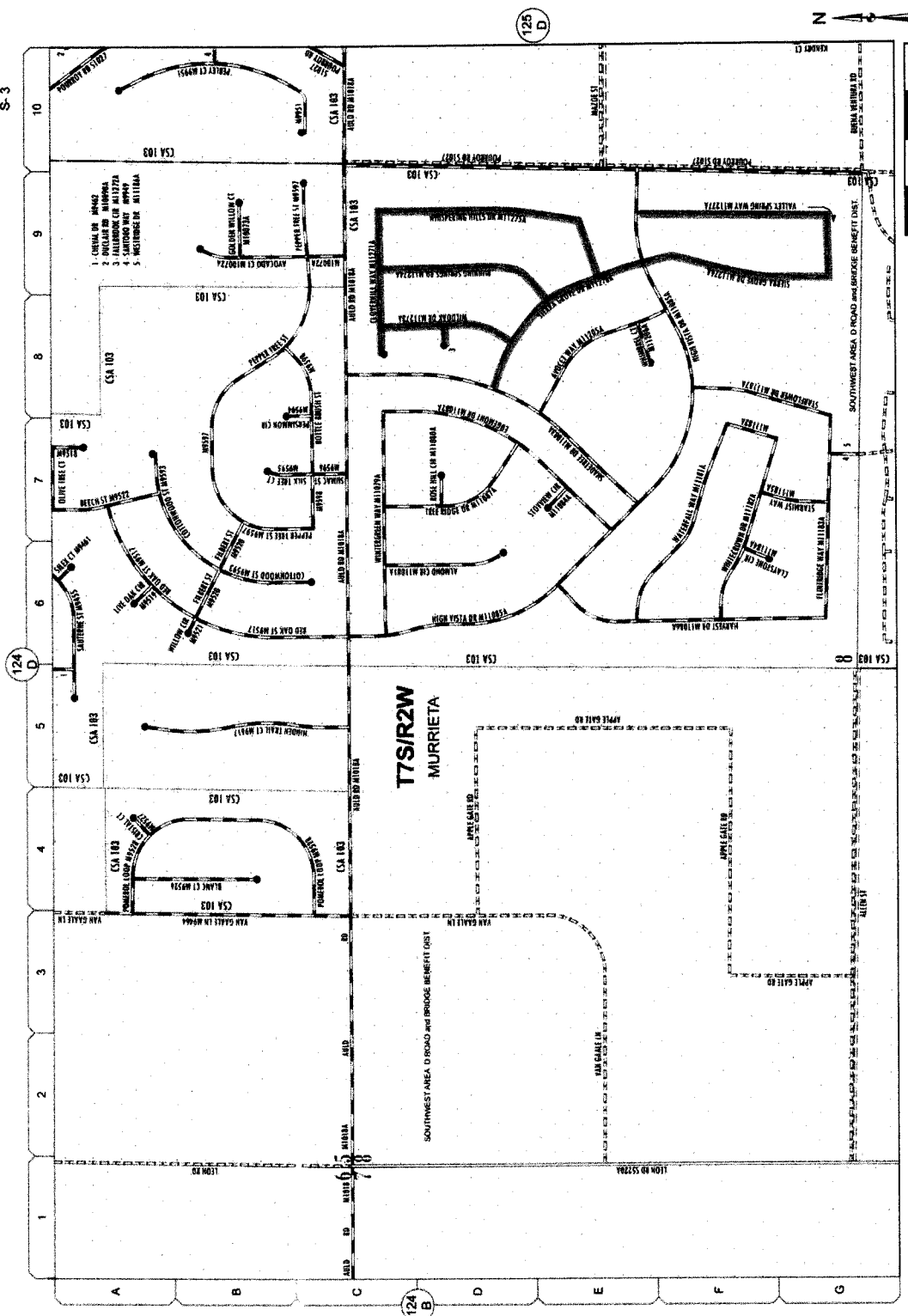

1. CENELAR DR 04642
2. BUCKLEUP DR 04642
3. JAILBROOK CIR 041724
4. SANDFORD WAY 04642
5. MCTERRING DR 041714

**Addition(s) to County
Maintained System**

Date: 7/19/2017
 Federal Map No: 15W34
 Scale: See Attached
 Road Book Page: 124E
 Item No: 3

124-E

124 C

M-12
S-3

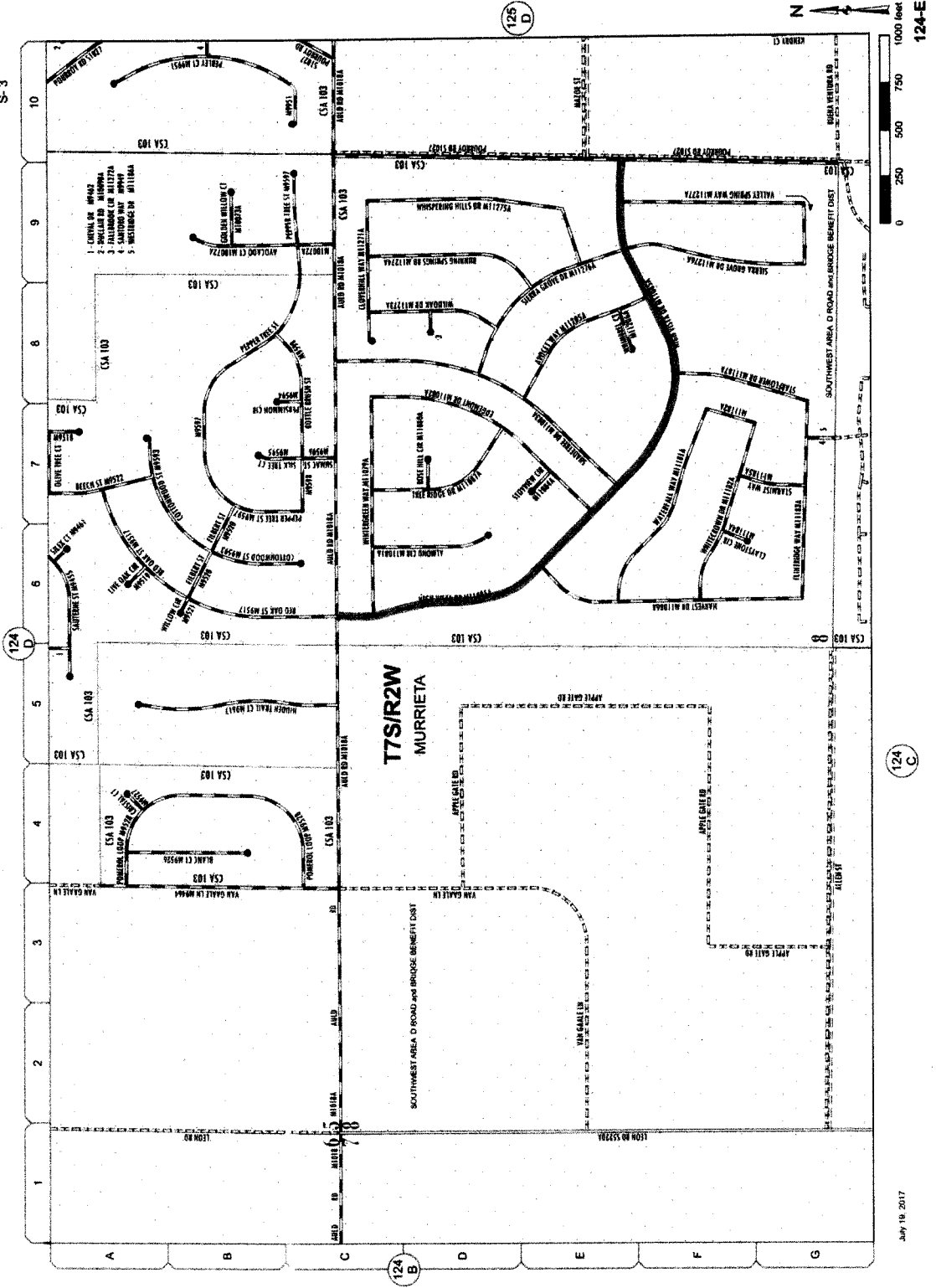

Change(s) to County
Maintained System

Date: 7/19/2017

Federal Map No: 15W34

Scale: See Attached

Road Book Page: 124E

Item No: 3

July 19, 2017

M-14
S-1

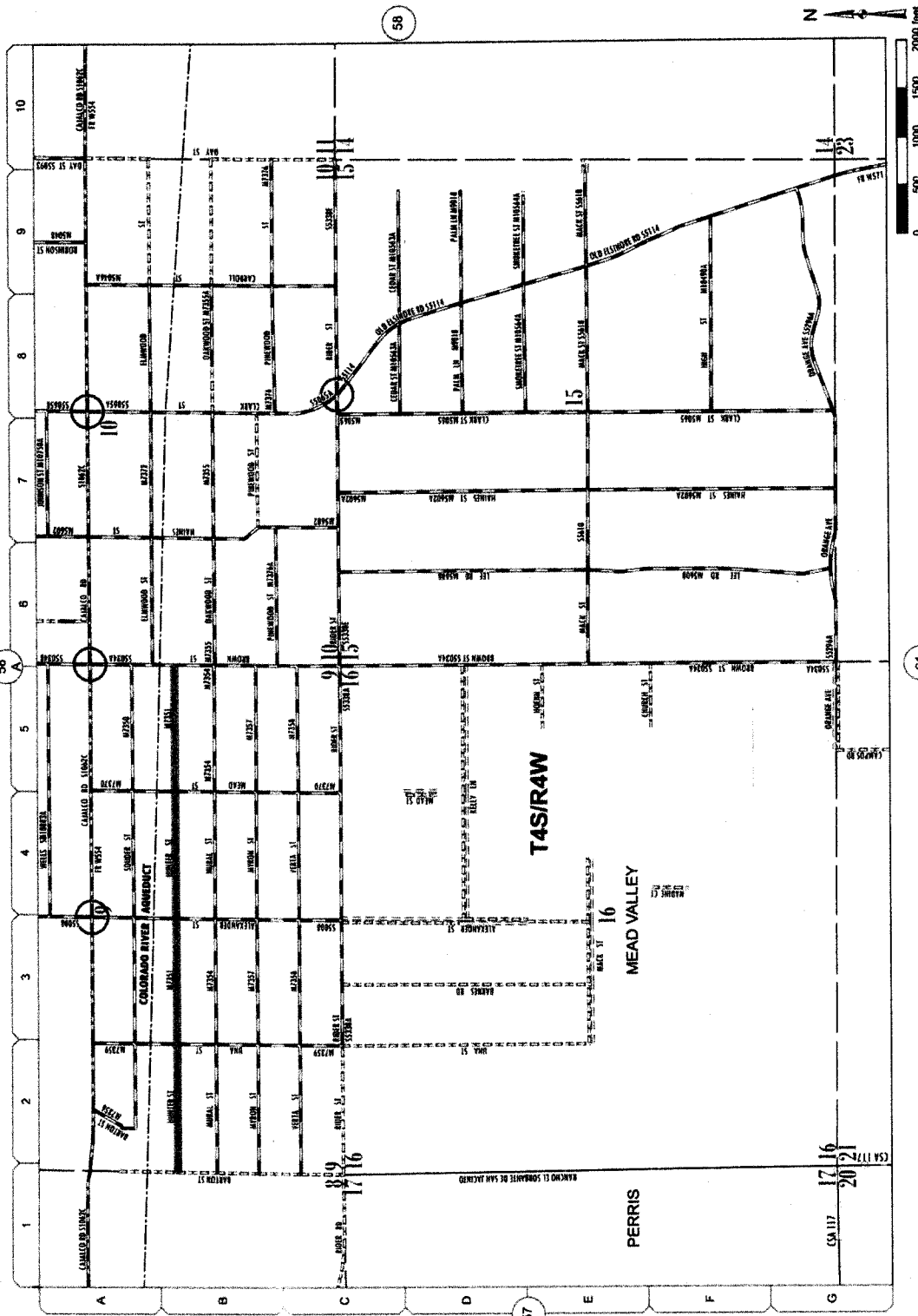

**Change(s) to County
Maintained System**

Date: 7/19/2017

Federal Map No: 15V43

Scale: See Attached

Road Book Page: 058B

Item No: 4

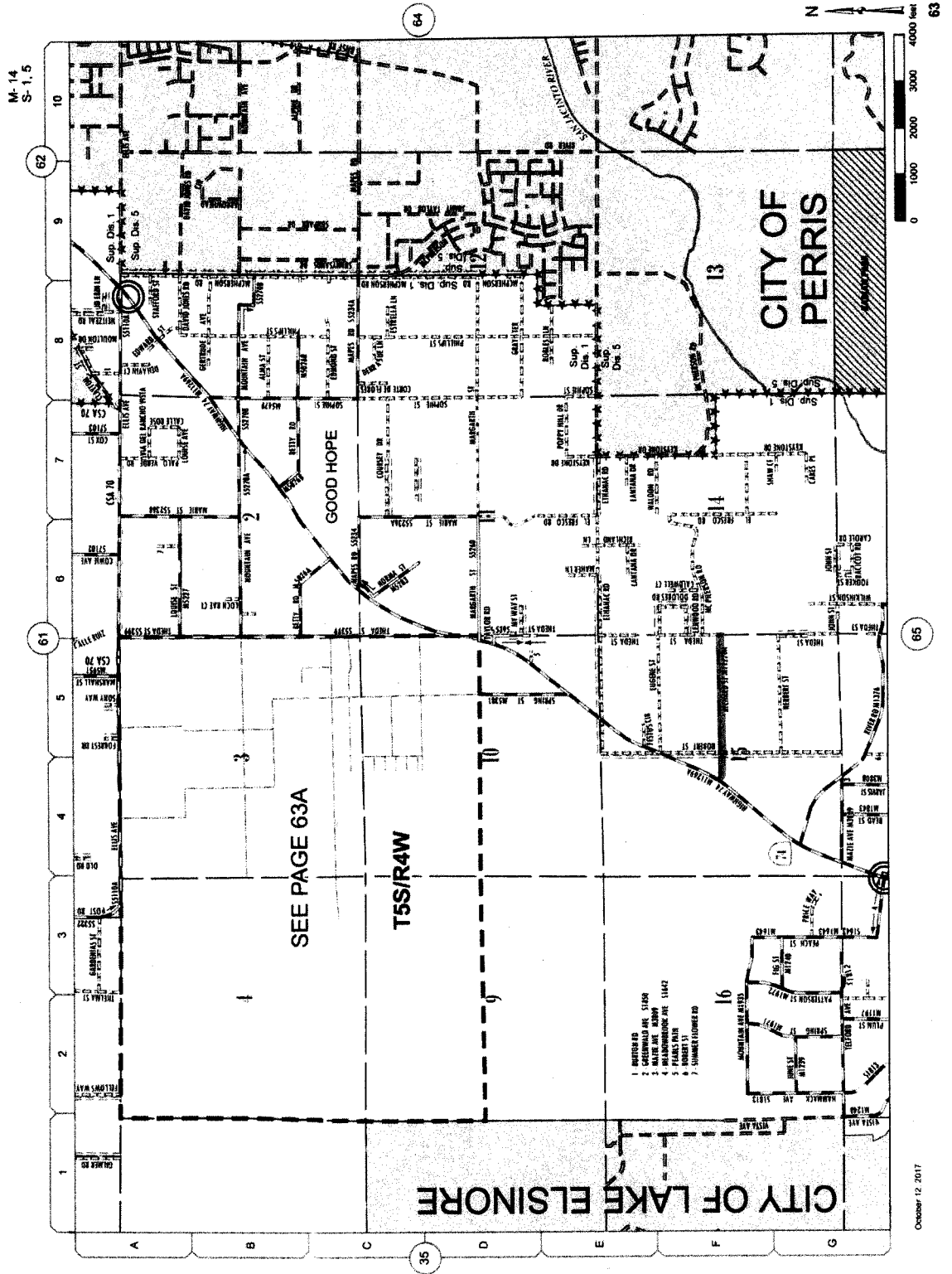

Addition(s) to County
Maintained System

Date: 7/19/2017

Federal Map No: 15W13

Scale: See Attached

Road Book Page: 63

Item No: 5

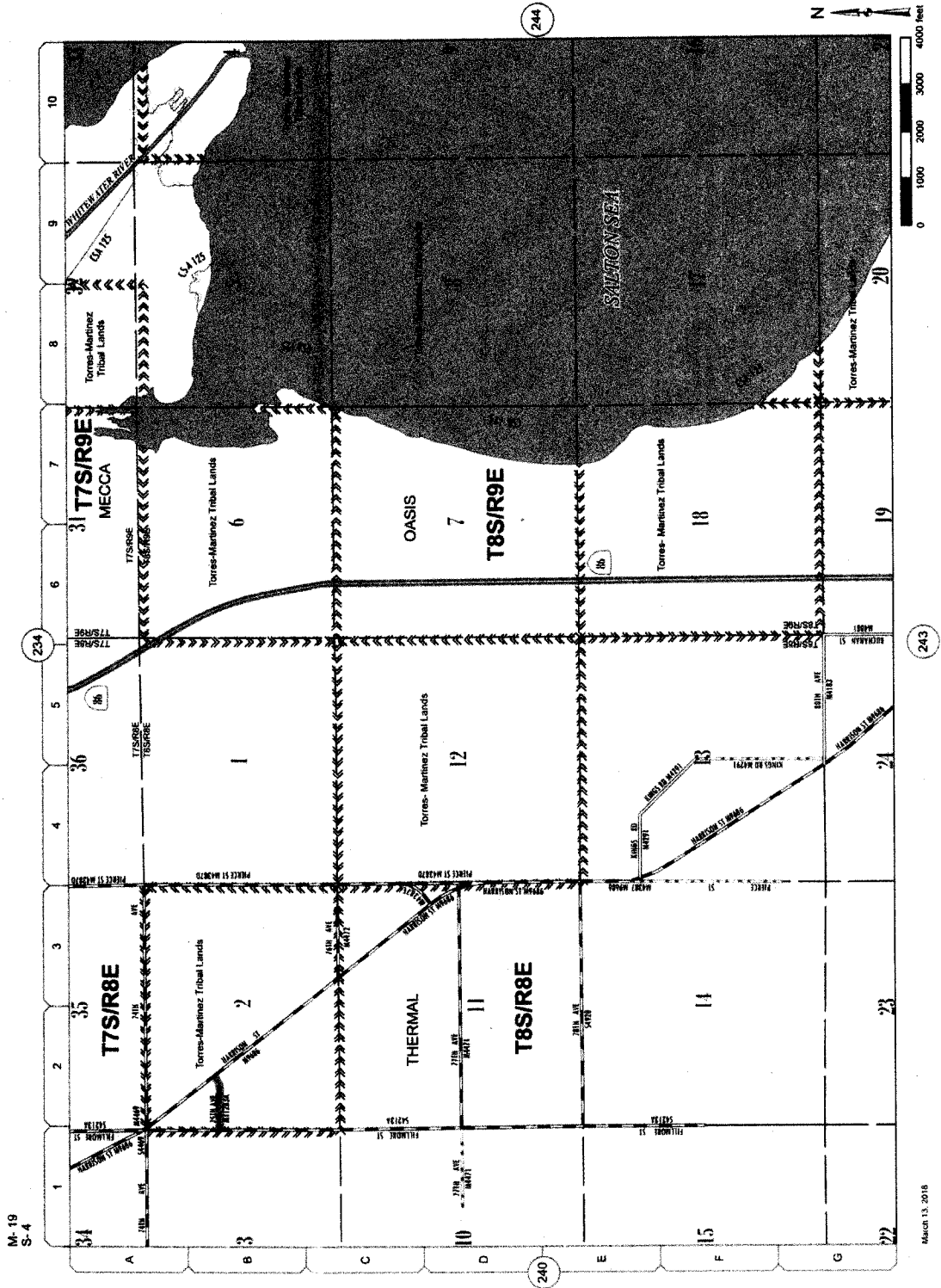

Addition(s) to County
Maintained System

Date: 2/14/2018

Federal Map No: 17W34

Scale: See Attached

Road Book Page: 241

Item No: 6

M-19
S-4

March 13, 2015

241

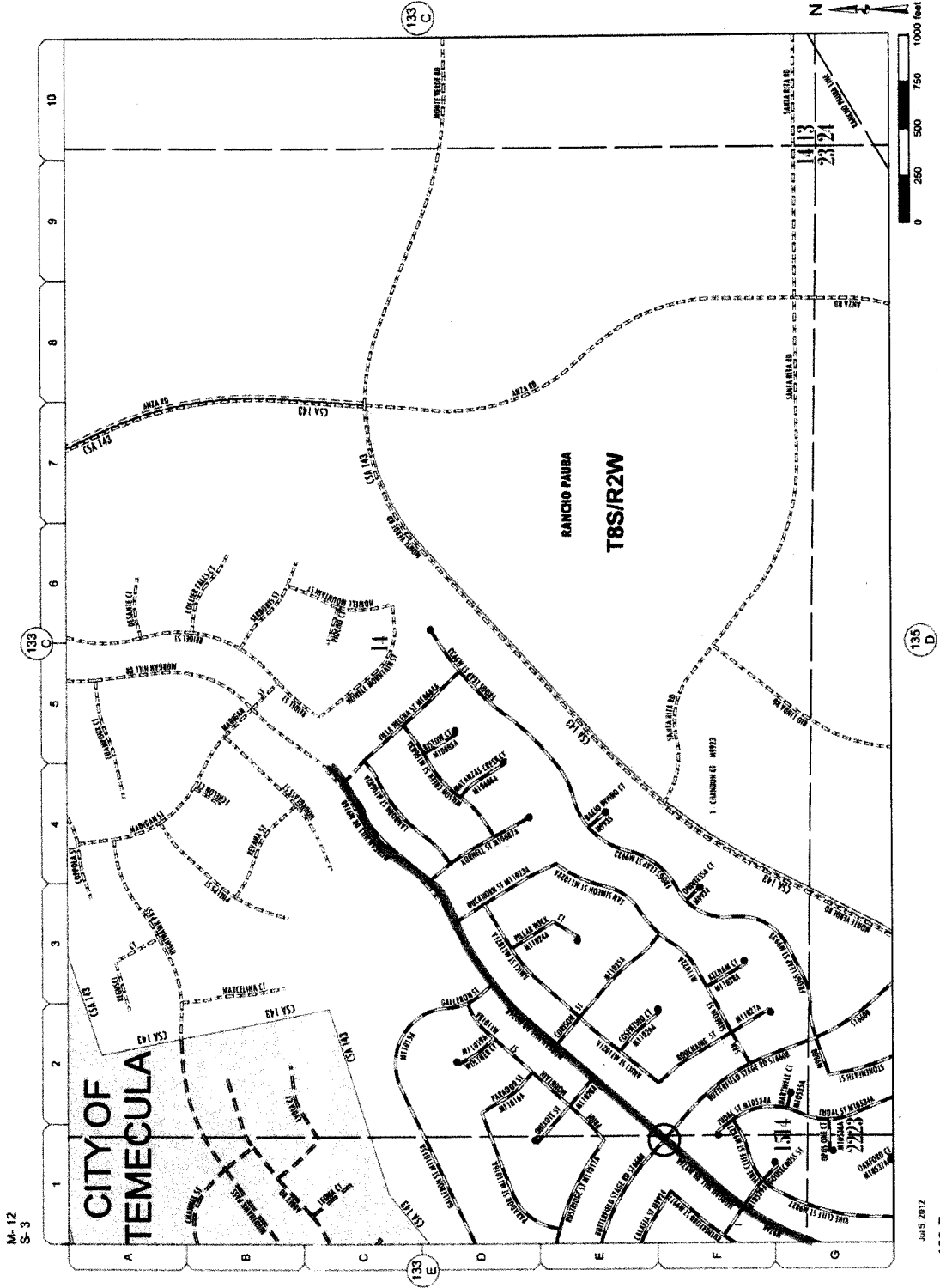

M-12
S-3

Jun 5, 2012
133-F

Change(s) to County
Maintained System

Date: 3/14/2018

Federal Map No: 15W

Scale: See Attached

Road Book Page: 133F

Item No: 7

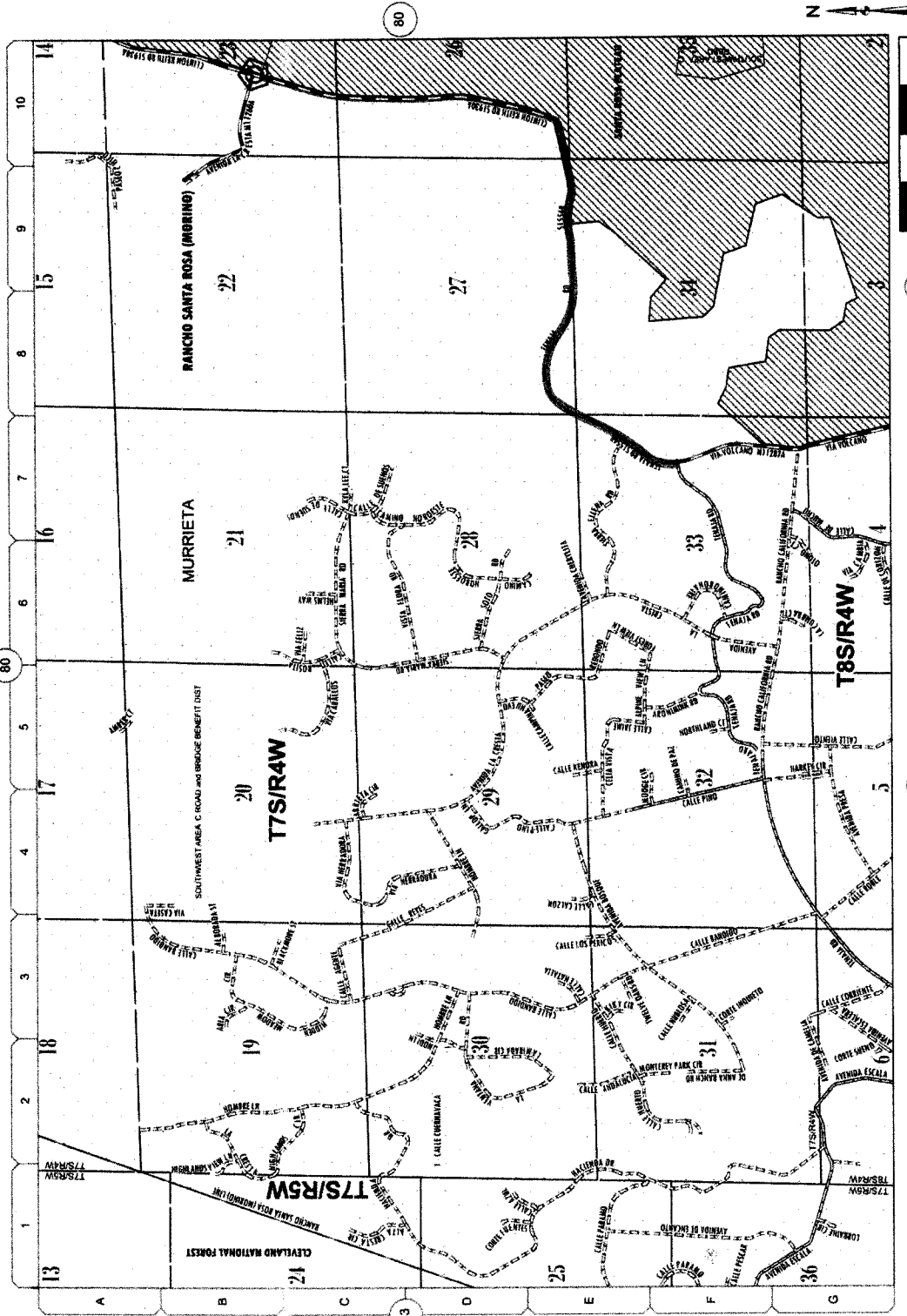

Change(s) to County
Maintained System

Date:	3/14/2018
Federal Map No:	15W33
Scale:	See Attached
Road Book Page:	080A
Item No:	8

M-12
S-1

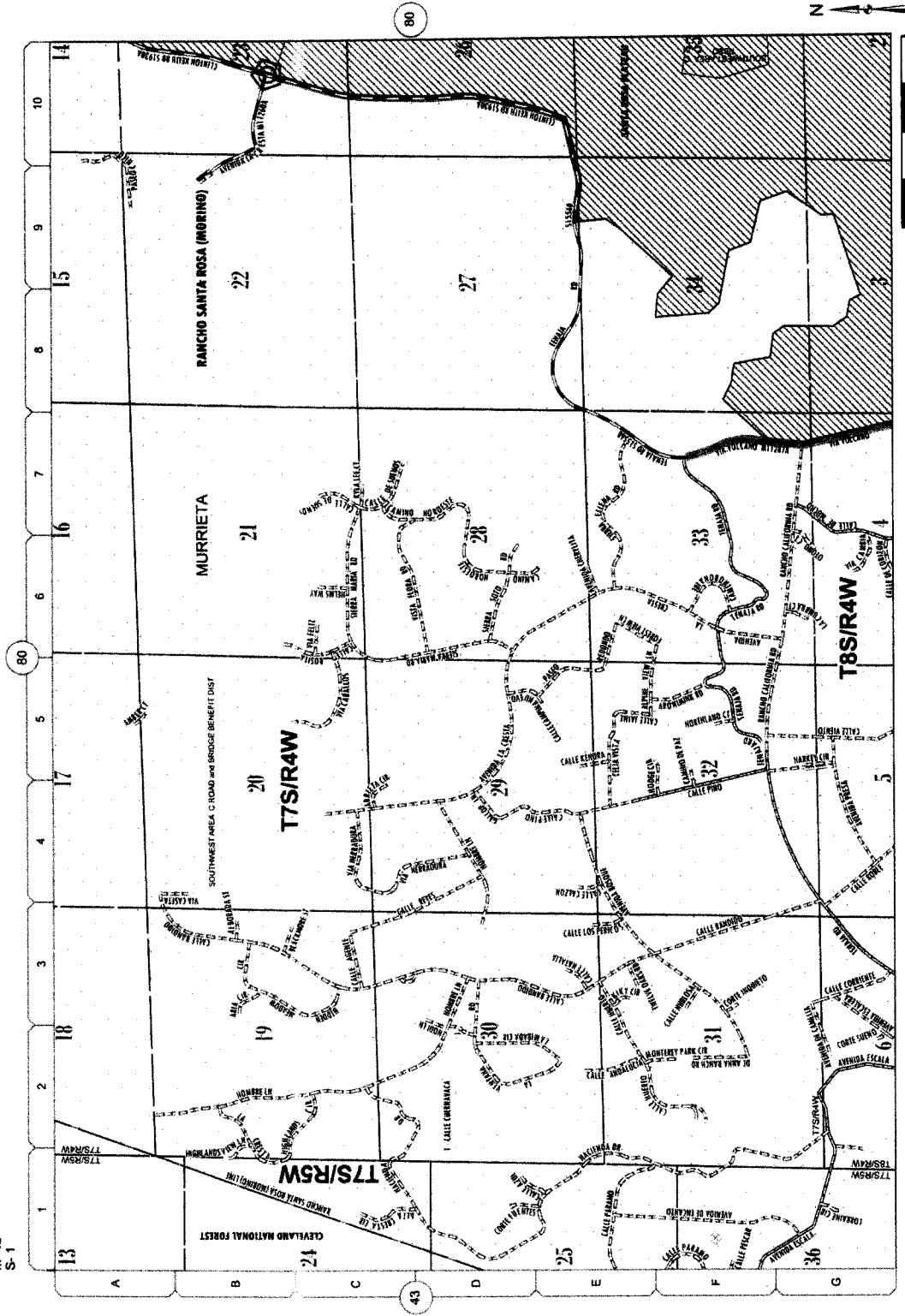

**Addition(s) to County
Maintained System**

Date: 3/14/2018

Federal Map No: 15W33

Scale: See Attached

Road Book Page: 080A

Item No: 8

March 13, 2018

80-A

M-12
S-1

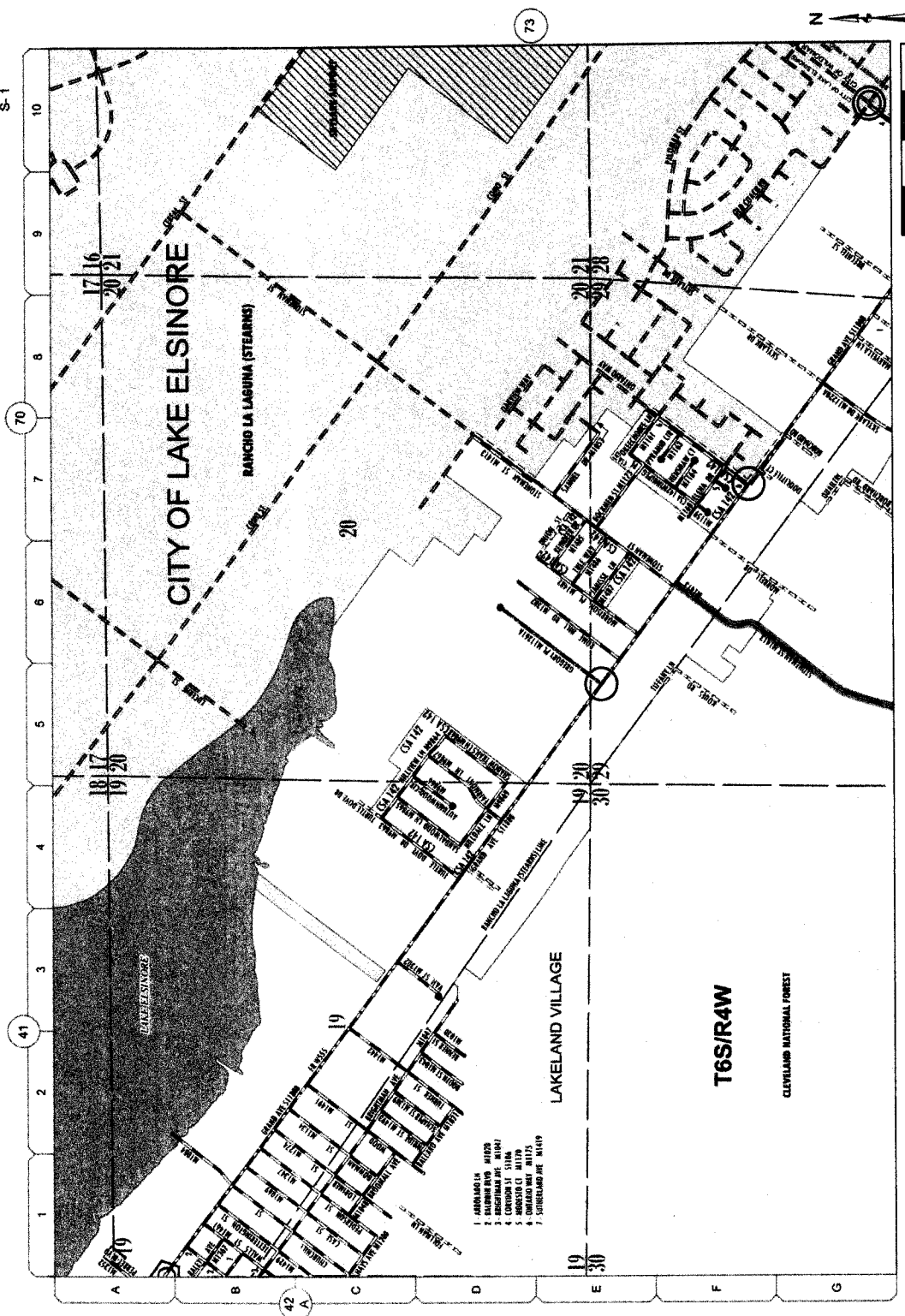

Change(s) to County
Maintained System

Date: 3/14/2018

Federal Map No: 15W22

Scale: See Attached

Road Book Page: 72

Item No: 9

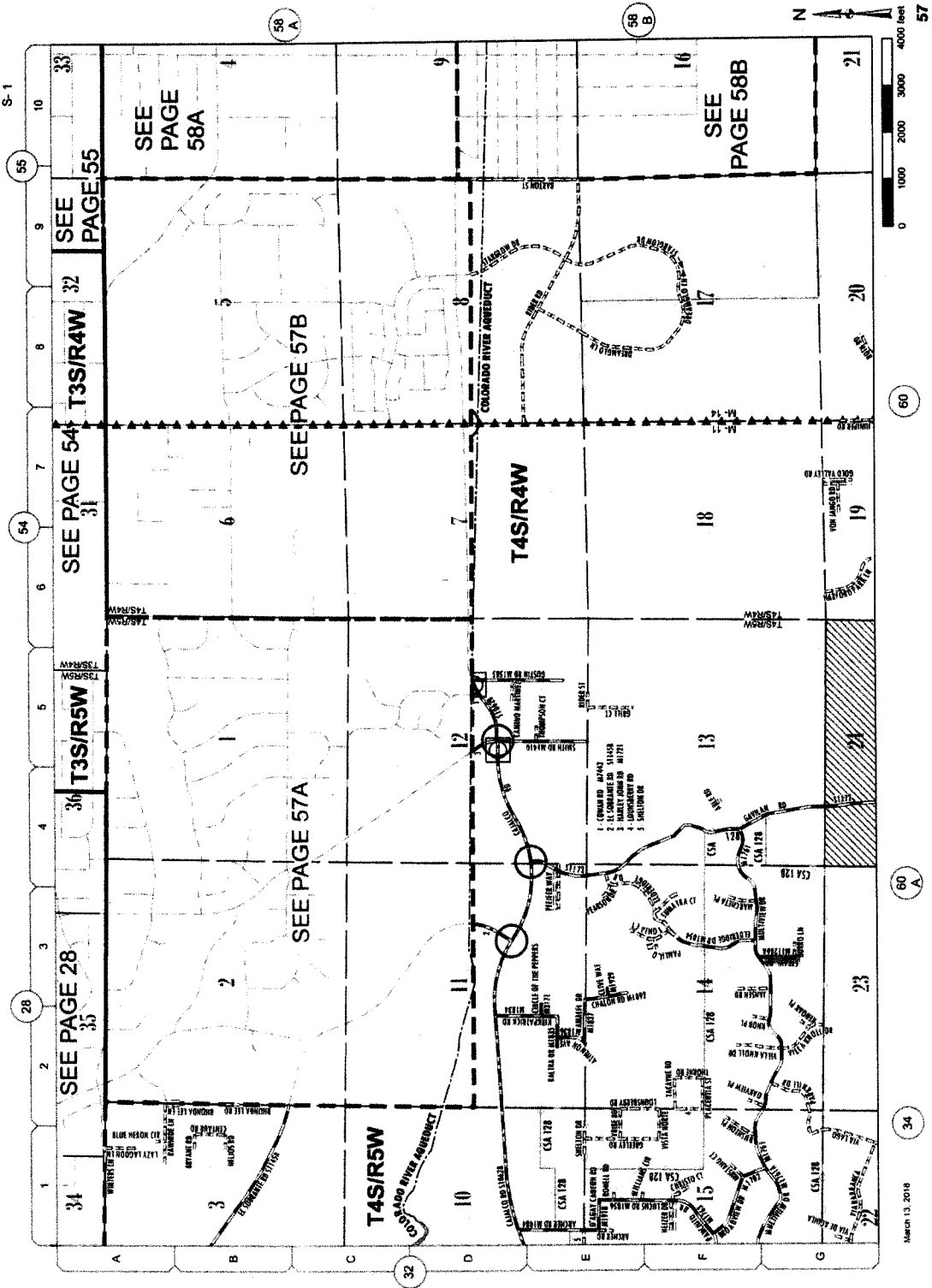

Addition(s) to County
Maintained System

Date: 3/14/2018

Federal Map No: 15V42

Scale: See Attached

Road Book Page: 57

Item No: 10

M-11
S-1

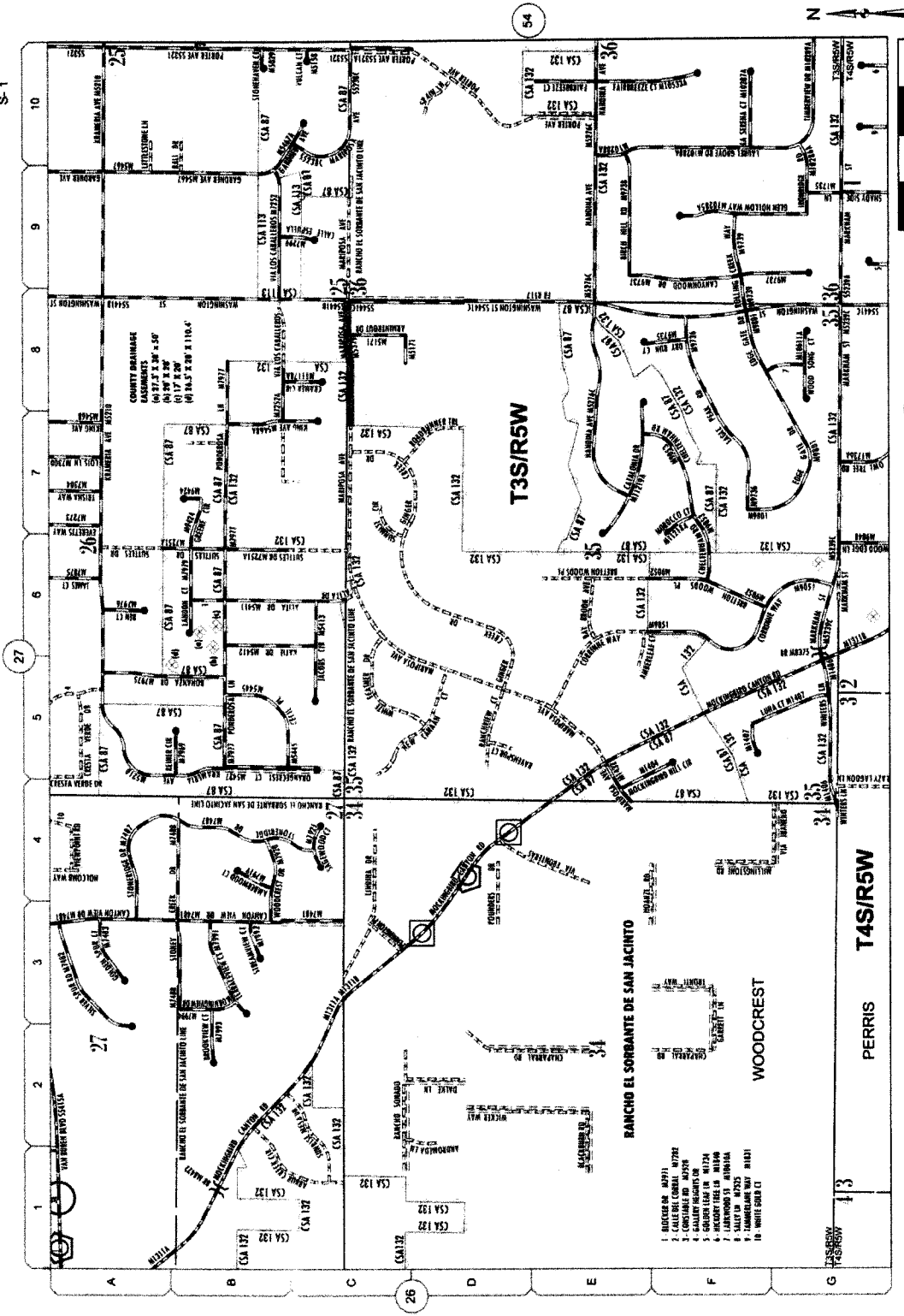

Change(s) to County
Maintained System

Date: 3/14/2018

Federal Map No: 15V42

Scale: See Attached

Road Book Page: 28

Item No: 11

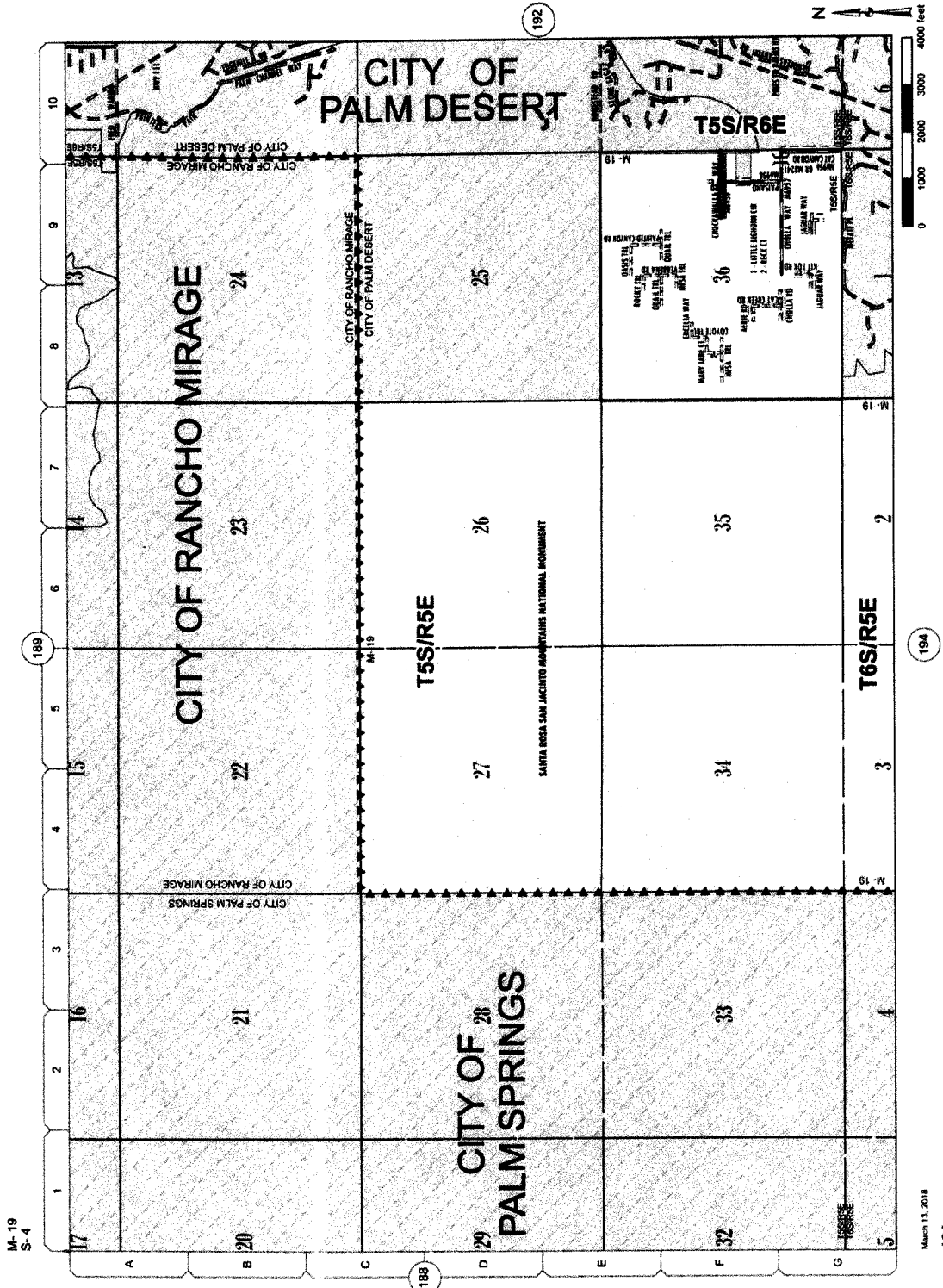

M-19
S-4

March 13, 2018
191

Change(s) to County
Maintained System

Date: 3/14/2018

Federal Map No: 17W11

Scale: See Attached

Road Book Page: 191

Item No: 12

M-20
S-4

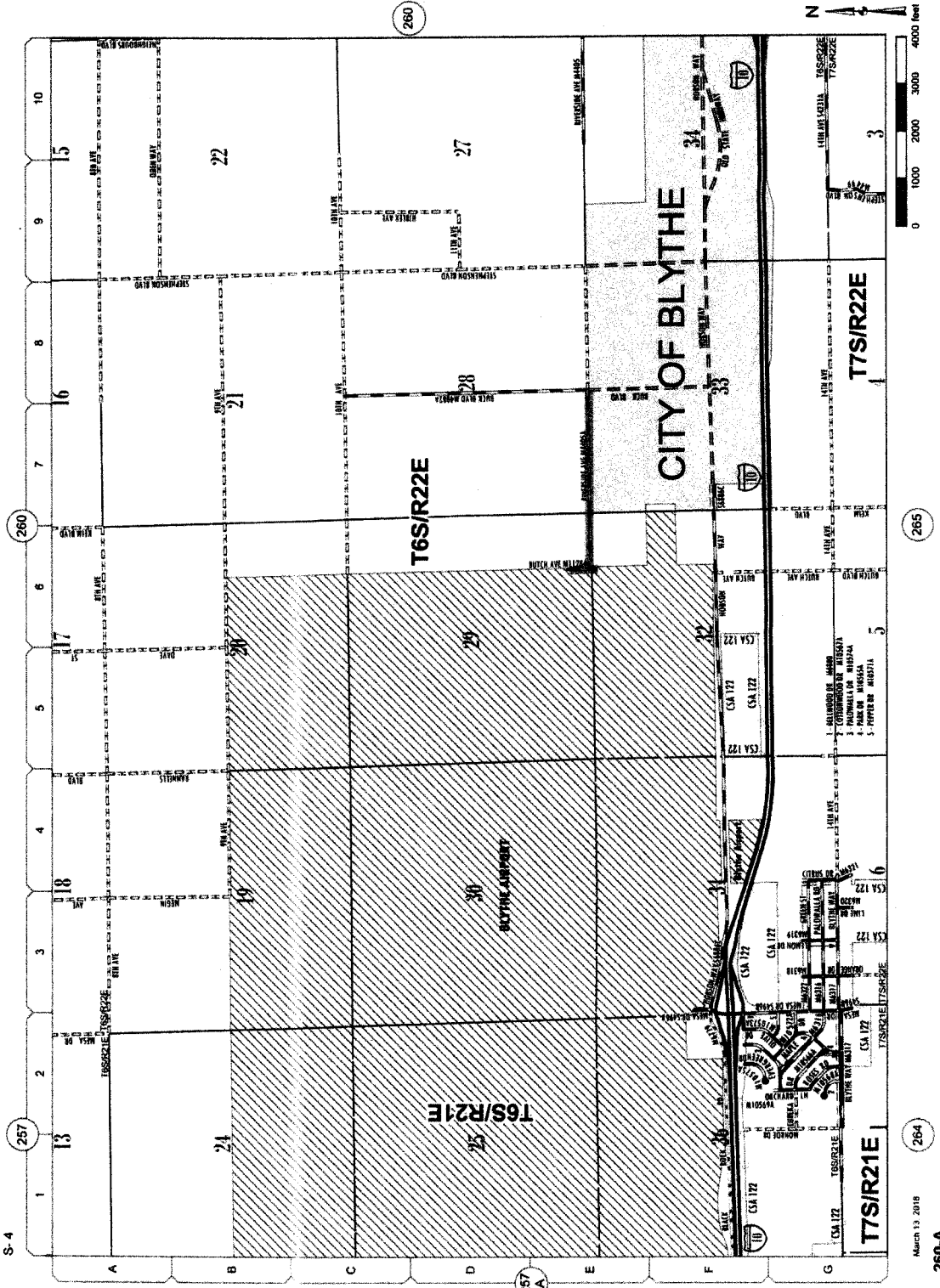

Addition(s) to County
Maintained System

Date: 3/14/2018

Federal Map No: 20W24

Scale: See Attached

Road Book Page: 260A

Item No: 13

M-12
S-3

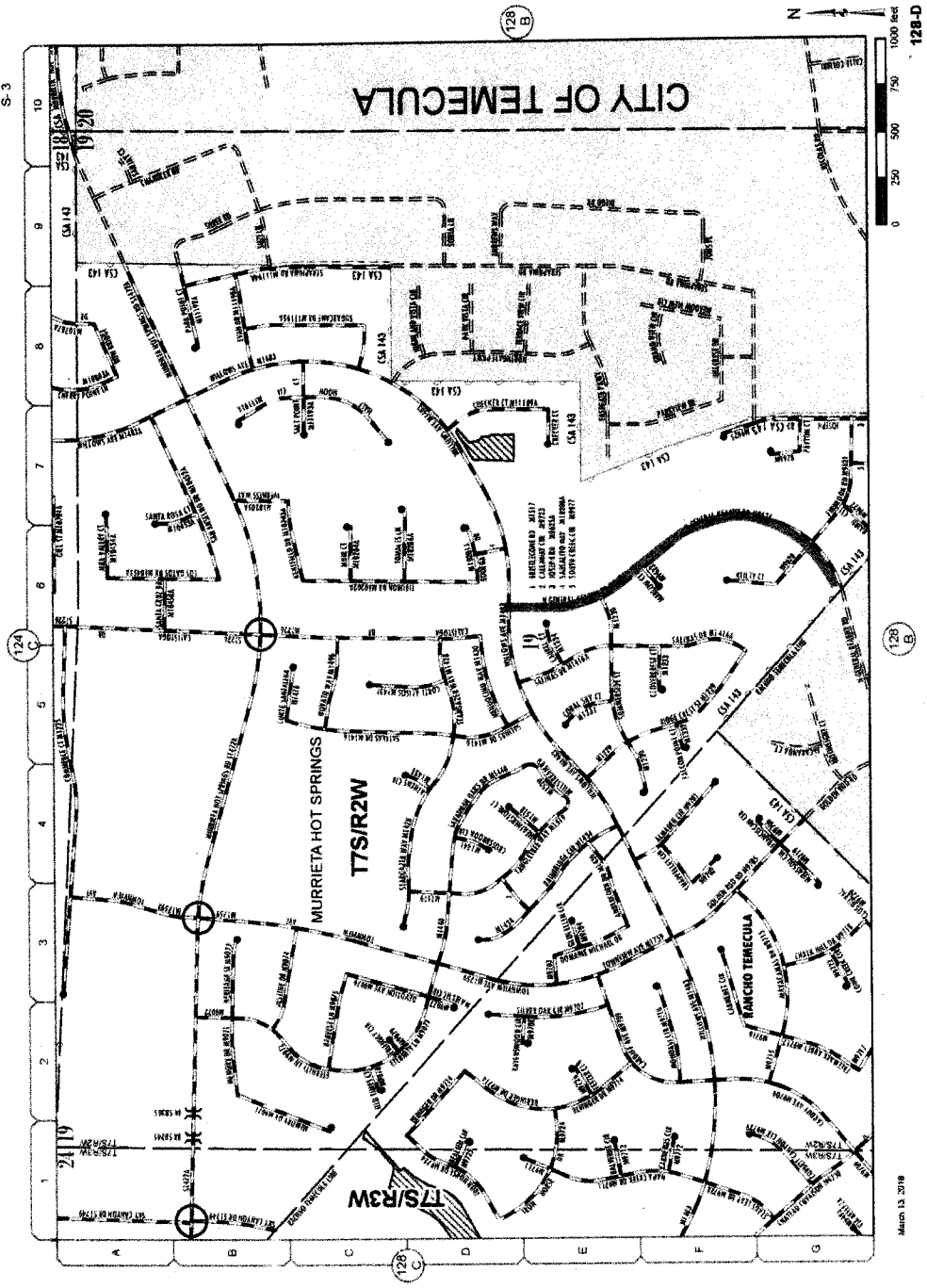

Change(s) to County
Maintained System

Date: 3/14/2018

Federal Map No: 15W34

Scale: See Attached

Road Book Page: 128D

Item No: 14

March 13, 2018

**TABULATION OF
COUNTY MAINTAINED ROAD SYSTEM
RIVERSIDE COUNTY
APRIL 1, 2018
EXHIBIT "B"**

RIVERSIDE COUNTY MAINTAINED ROAD SYSTEM
Summary of Added, Changed or Deleted Maintained Roads

April 1, 2018

STATUS	ROAD #	NAME	FROM	TO	LENGTH	MAP SHEET	MAP COORD	SUPV DIST	PLUS/MIN
A	M11283A	75TH AVENUE	FILLMORE ST	HARRISON ST	0.23	17W/34	10H	4	0.23
A	M11282A	BLUE JAY RD	BUNTING CIR	FLICKER CV	0.06	15W/11	02E	1	0.06
A	M11278A	BUNTING CIR	SANTIAGO CANYON RD	328 FT E BLUE JAY RD	0.12	15W/11	02E	1	0.12
A	M11284A	BUTCH AVE	520 FT N RIVERSIDE AVE	100 FT S RIVERSIDE AVE	0.12	20W/24	06A	4	0.12
A	M11271A	CLOVERHILL WAY	WHISPERING HILLS DR	170 FT W WILDOAK DR	0.15	15W/34	01K	3	0.15
A	M11272A	FALLBROOK CIR	WILDOAK DR	111 FT W WILDOAK DR	0.02	15W/34	01K	3	0.02
A	M11279A	FLICKER CV	SANTIAGO CANYON RD	216 FT E BLUE JAY RD	0.11	15W/11	02E	1	0.11
A	M11269A	HIGHWAY 74	PERRIS CITY LIMITS	LAKE ELSINORE CITY LIMITS	6.02	15W/13	04B	1	6.02
A	M11270A	RICHARD ST	S.H. 74	THEDA ST	0.6	15W/13	03C	1	0.6
A	M4405A	RIVERSIDE AVE	BUTCH AVE	BUCK BLVD	0.72	20W/24	06A	4	0.72
A	M11274A	RUNNING SPRINGS RD	SIERRA GROVE DR	CLOVERHILL WAY	0.18	15W/34	01K	3	0.18
A	M11276A	SIERRA GROVE DR	SHADETREE DR	VALLEY SPRING WAY	0.4	15W/34	01K	3	0.4
A	M11286A	STRAW RD	MULTIVIEW DR	778 FT S MULTIVIEW DR	0.15	15V/42	03D	1	0.15
A	M11281A	TEABERRY CT	SANTIAGO CANYON RD	138 FT SE SANTIAGO CANYON RD	0.03	15W/11	02E	1	0.03
A	M11277A	VALLEY SPRING WAY	SIERRA GROVE DR	HIGH VISTA DR	0.26	15W/34	01K	3	0.26
A	M11877A	VIA VOLCANO	TENAJA RD	6457 FT S TENAJA RD	1.22	15W/33	09A	1	1.22
A	M11280A	VIOLA CIR	SANTIAGO CANYON RD	149 FT SE SANTIAGO CANYON RD	0.03	15W/11	02E	1	0.03
A	M11275A	WHISPERING HILLS DR	SIERRA GROVE DR	CLOVERHILL WAY	0.26	15W/34	01K	3	0.26
A	M11273A	WILDOAK DR	SIERRA GROVE DR	CLOVERHILL WAY	0.14	15W/34	01K	3	0.14
Total Added Mileage: 10.82									
C	M6959	CHUCKAWALLA WAY	749 FT W PAISANO RD	644 FT E PAISANO RD	0.12	17W/11	07J	4	-0.01
C	M11085A	HIGH VISTA DR	AULD RD	POURROY RD	0.7	15W/34	01K	3	0.21
C	M7351	HUNTER ST	BARTON ST	BROWN ST	1	15V/43	10A	1	0.26
C	M5379	MARIPOSA AVE	WASHINGTON ST	950 FT W WASHINGTON ST	0.25	15V/42	06D	1	0.09
C	M9768	MORGAN HILL DR	EL CHIMISAL RD	416 FT NE COPPOLA ST	1.61	15W	07J	3	0.4
C	M8624	N GENERAL KEARNY RD	WILLOWS AVE	306 FT SW FINBROOK RD	0.41	15W/34	05H	3	0.33
C	M1413	STONEMAN ST	1068 FT NE SANUEL DR	2736 FT SW GRAND AVE	1.03	15W/22	05J	1	0.58
C	S1556B	TENAJA RD	CLINTON KEITH RD	VIA VOLCANO	1.71	15W/33	07C	1	0.24
Total Changed Mileage: 2.1									
Total Increase Mileage: 12.92									