

**SUBMITTAL TO THE BOARD OF SUPERVISORS
COUNTY OF RIVERSIDE, STATE OF CALIFORNIA**



ITEM
1.13
(ID # 7060)

MEETING DATE:
Tuesday, June 5, 2018

FROM : TLMA-PLANNING:

SUBJECT: TRANSPORTATION & LAND MANAGEMENT AGENCY/PLANNING: RECEIVE AND FILE THE PLANNING DIRECTOR'S DECISION TO APPROVE THE THIRD EXTENSION OF TIME for TENTATIVE PARCEL MAP NO. 35671 – Applicant: Rancon Group c/o Dan Long – Third Supervisorial District – Winchester Zoning Area – Harvest Valley/Winchester Area Plan: Community Development: Commercial Retail, Medium Density Residential, and Medium High Density Residential (CD: CR, MDR, MHDR) (0.20 – 0.35 FAR, 2-5 DU/AC, 5-8 DU/AC) – Location: Southerly of Domenigoni Parkway, westerly of Frontier Loop, and northerly of Trail Side Road – 18.37 Acres – Zoning: Specific Plan (SP 293) Planning Areas 42 and 46 (PA 42 & 46) – APPROVED PROJECT DESCRIPTION: Schedule 'E' commercial subdivision of 18.37 acres into nine (9) commercial parcels – REQUEST: THIRD EXTENSION OF TIME REQUEST for TENTATIVE PARCEL MAP NO. 35671, extending the expiration date to April 28, 2021. [Applicant Fees 100%.]

RECOMMENDED MOTION: That the Board of Supervisors:

1. **RECEIVE AND FILE** the Director's Hearing Notice of Decision for the above referenced case acted on by the Planning Director on April 23, 2018. The Tentative Parcel Map No. 35671 will now expire on April 28, 2021.

ACTION: Consent

Charissa Leach, Assistant TLMA Director

5/21/2018

MINUTES OF THE BOARD OF SUPERVISORS

On motion of Supervisor Tavaglione, seconded by Supervisor Ashley and duly carried by unanimous vote, IT WAS ORDERED that the above matter of approval is received and filed as recommended.

Ayes: Jeffries, Tavaglione, Washington, Perez and Ashley
Nays: None
Absent: None
Date: June 5, 2018
xc: Planning, Applicant

Kecia Harper-Ihem
Clerk of the Board
By Deputy

**SUBMITTAL TO THE BOARD OF SUPERVISORS COUNTY OF RIVERSIDE,
STATE OF CALIFORNIA**

FINANCIAL DATA	Current Fiscal Year:	Next Fiscal Year:	Total Cost:	Ongoing Cost
COST	\$ N/A	\$ N/A	\$ N/A	\$ N/A
NET COUNTY COST	\$ N/A	\$ N/A	\$ N/A	\$ N/A
SOURCE OF FUNDS: Applicant Fees 100%			Budget Adjustment: N/A	
			For Fiscal Year: N/A	

C.E.O. RECOMMENDATION: Approve

BACKGROUND:

Summary

Tentative Parcel Map No. 35671 was originally approved by the Board of Supervisors on April 28, 2009, per Fast Track processing (FTA-2007-07).

The Third Extension of Time was received on March 19, 2018, ahead of the expiration date of April 28, 2018. The applicant and the County discussed conditions of approval and reached consensus on March 28, 2018.

The County Planning Department, as part of the review of this Extension of Time request, recommends the addition of seven (7) new conditions of approval, in order to be able to make a determination that the project does not adversely affect the general health, safety, and welfare of the public. The applicant was informed of these recommended conditions and has agreed to accept them.

The Tentative Tract Map also benefited from Senate Bill No. 1185 (SB1185), Assembly Bill No. 333 (AB333), Assembly Bill No. 208 (AB208), and Assembly Bill No. 116 (AB116), which granted statutory extensions of time for tentative maps statewide.

The Director's Hearing heard the third extension of time for Tentative Parcel Map No. 35671 on April 23, 2018. The Planning Director approved the project.

Board Action

The Planning Director's decision is final and no action by the Board of Supervisors is required unless the applicant or an interested person files a complete appeal application within 10 days of this notice appearing on the Board's agenda.

Impact on Citizens and Businesses

The impacts of this project have been evaluated through the environmental review and public hearing process by the Planning Department and the Director's Hearing.

Supplemental

Additional Fiscal Information

SUBMITTAL TO THE BOARD OF SUPERVISORS COUNTY OF RIVERSIDE,
STATE OF CALIFORNIA

All fees are paid by the applicant. There is no General Fund obligation.

ATTACHMENTS:

- A. DIRECTOR'S HEARING MINUTES
- B. DIRECTOR'S HEARING STAFF REPORT

Scott Bruckner 5/29/2018



**DIRECTOR'S HEARING
REPORT OF ACTIONS
APRIL 23, 2018**

1.0 CONSENT CALENDAR:

- 1.1 THIRD EXTENSION OF TIME REQUEST for TENTATIVE PARCEL MAP NO. 35671** – Applicant: Rancon Group c/o Dan Long – Third Supervisorial District – Winchester Zoning Area – Harvest Valley/Winchester Area Plan: Community Development: Commercial Retail, Medium Density Residential, and Medium High Density Residential (CD-CR, MDR, MHDR) (0.20 – 0.35 FAR, 2-5 DU/AC, 5-8 DU/AC) – Location: Southerly of Domenigoni Parkway, westerly of Frontier Loop, and northerly of Trail Side Road – 18.37 Acres – Zoning: Specific Plan (SP 293) Planning Areas 42 and 46 (PA 42 & 46) – Approved Project Description: Schedule “E” commercial subdivision of 18.37 acres into nine (9) commercial parcels – **REQUEST:** Third Extension of Time Request for Tentative Parcel Map No. 35671, extending the expiration date to April 28, 2021. Project Planner: Gabriel Villalobos at (951) 955-6184 or email at gvillalo@rivco.org. **APPROVED** Third Extension of Time Request for Tentative Parcel Map No. 35671, extending the expiration date to April 28, 2021.

- 1.2 ADOPTION OF THE REVISED 2018 DIRECTOR'S HEARING CALENDAR** – Adding June 4, 2018 to be heard in the Desert location at 1:30 p.m. **ADOPTED** the 2018 Director's Hearing Calendar.

2.0 HEARINGS – CONTINUED ITEMS 1:30 p.m. or as soon as possible thereafter:

NONE

3.0 HEARINGS – NEW ITEMS 1:30 p.m. or as soon as possible thereafter:

- 3.1 TENTATIVE PARCEL MAP NO. 37414 – Exempt from the California Environmental Quality Act (CEQA)**, pursuant to Section 15061(B)(3) (Activities Covered by General Rule Exemption) – EA43085 – Applicant: Regent Winchester, LLC – Engineer/Representative: Albert A. Webb Associates – Third Supervisorial District – Winchester Zoning Area – Harvest Valley/Winchester Area Plan – Community Development: High Density Residential (CD-HDR) (8-14 DU/AC) – Very High Density Residential (CD-VHDR) (14-20 DU/AC) – Open Space: Conservation (OS-C) – Highway 79 Policy Area – Location: Northerly of Domenigoni Parkway, southerly of Olive Avenue, easterly of Rice Road, and westerly of Seta Street – 23.44 gross acres – Zoning: Specific Plan (SP No. 288) Planning Area No. 1,4,6 – **REQUEST:** Schedule “J” subdivision of 23.44 acres into two (2) lots with a 9.74 acres minimum lot size. Project Planner: Kevin White at (951) 955-1414 or email at kewwhite@rivco.org. **Staff Report Recommendation:** **FIND** that the project is exempt from the California Environmental Quality Act (CEQA); and **APPROVE** Tentative Parcel Map No. 37414. **Staff's Recommendation:** **FINDING** the project exempt from the California Environmental Quality Act (CEQA); and **APPROVAL** of Tentative Parcel Map No. 37414. **Planning Director's Actions:** **FOUND** the project exempt from the California Environmental Quality Act (CEQA); and **APPROVED** Tentative Parcel Map No. 37414, subject to the conditions of approval.

4.0 PUBLIC COMMENTS:

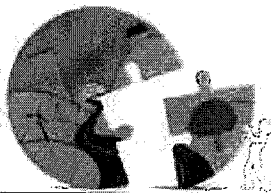

COUNTY OF RIVERSIDE PLANNING DEPARTMENT EXTENSION OF TIME REPORT

Agenda Item No.:

1.1

Director's Hearing: April 23, 2018

PROPOSED PROJECT

Case Number(s):	PM35671	Applicant(s):	
Area Plan:	Harvest Valley/Winchester	Representative(s):	
Zoning Area/District:	Winchester Area		
Supervisory District:	Third District		
Project Planner:	Gabriel Villalobos		

 Charissa Leach, P.E.
 Assistant TLMA Director

PROJECT DESCRIPTION AND LOCATION

The applicant of the subject case has requested an extension of time to allow for the recordation of the final map to subdivide 18.37 acres into nine (9) commercial parcels. The project is located south of Domenigoni Parkway, west of Frontier Loop, and north of Trail Side Rd.

PROJECT RECOMMENDATION

APPROVAL of the **THIRD EXTENSION OF TIME REQUEST** for **TENTATIVE PARCEL MAP NO. 35671**, extending the expiration date and to reflect SB1185, AB333, AB208, and AB116 benefits to April 28, 2021, subject to all the previously approved and amended Conditions of Approval, with the applicant's consent.

PROJECT LOCATION MAP



Figure 1: Project Location Map

PROJECT BACKGROUND AND ANALYSIS

Background

Tentative Parcel Map No. 35671 was originally approved by the Board of Supervisors on April 28, 2009 per Fast Track processing (FTA-2007-07).

The Third Extension of Time was received March 19, 2018, ahead of the expiration date of April 28, 2018. The applicant and the County discussed conditions of approval and reached consensus on March 28, 2018.

The County Planning Department, as part of the review of this Extension of Time request, recommends the addition of seven (7) new conditions of approval, in order to be able to make a determination that the project does not adversely affect the general health, safety, and welfare of the public. The applicant was informed of these recommended conditions and has agreed to accept them. Included in this staff report package are the recommended conditions of approval, and the correspondence from the Extension of Time applicant (March 28, 2018) indicating the acceptance of the seven (7) recommended conditions.

Unless specifically requested by the applicant, this Extension of Time request will not be discussed at the time it is presented to the Planning Commission as a consent calendar item .

State Bills

EFFECT OF Senate Bill No. 1185 (SB1185): On July 15, 2008, AB208 was signed into law, which grants a one-time extension of existing subdivision maps so developers can build immediately when the demand for housing goes up. It gives developers an automatic 12 month extension on previously approved subdivision maps set to expire between July 15, 2008 and January 1, 2011.

EFFECT OF Assembly Bill No. 333 (AB333): On July 15, 2009, AB333 was signed into law, which grants a one-time extension of existing subdivision maps so developers can build immediately when the demand for housing goes up. It gives developers an automatic 24 month extension on previously approved subdivision maps set to expire between July 15, 2009 and January 1, 2012.

EFFECT OF Assembly Bill No. 208 (AB208): On July 13, 2011, AB208 was signed into law, which grants a one-time extension of existing subdivision maps so developers can build immediately when the demand for housing goes up. It gives developers an automatic 24 month extension on previously approved subdivision maps set to expire between July 13, 2011 and January 1, 2014.

EFFECT OF Assembly Bill No. 116 (AB116): On July 11, 2013, AB116 was signed into law, which grants a one-time extension of existing subdivision maps so developers can build immediately when the demand for housing goes up. It gives developers an automatic 24 month extension on previously approved subdivision maps set to expire between January 1, 2000 and July 11, 2013.

Riverside County Map Extensions

Pursuant to County of Riverside Ordinance No. 460 (Subdivision Regulations), tentative tract and parcel maps have an initial life-span approval of 3-years. In addition, a maximum of 5, 1-year extensions may be approved, upon a timely filed extension request, allowing for a total tentative map life-span approval of 8-years. On September 12, 2017, the Board of Supervisors approved an amendment to Ordinance 460, replacing the extension time frames to allow for 2, 3-year extensions, for a total tentative map life-span of 9-years.

As a result, the total number of years a map may be extended is 6 years. The first and second extensions of time granted 1 year each for a total of 2 years. Upon an approval action by the Director's Hearing, subsequent receive and file action by the Board of Supervisors, and the conclusion of the 10-day appeal period, this third extension will grant another 3 years, making the tentative parcel map's expiration date April 28, 2021. If a final map has not been recorded prior to this date, the fourth extension of time request must be filed 30-days prior to map expiration.

ENVIRONMENTAL REVIEW

The subject case has conformed to the requirements of the California Environmental Quality Act ("CEQA"), and all impacts have been analyzed in order to protect the public health, safety, and welfare. No changes to the approved map are proposed and as a result, no new environmental documentation is required prior to an Extension of Time approval.

FINDINGS

In order for the County to approve a proposed project, the following findings are required to be made:

Extension of Time Findings

1. This Tentative Parcel Map has been found to be consistent with the Riverside County General Plan, pursuant to the originally approved findings and conditions of approval. This Extension of Time proposes no changes to the map design and is therefore still found to be consistent.
2. This Tentative Parcel Map has been found to be consistent with Ordinance No. 348 (Zoning Code) and Ordinance No. 460 (Subdivision Regulations), pursuant to the originally approved findings and conditions of approval. This Extension of Time proposes no changes to the map design and is therefore still found to be consistent.
3. No changes to the approved map are proposed in conjunction with this Extension of Time. All impacts have been analyzed in order to protect the public health, safety, and welfare.

3rd EOT for PM35671

Vicinity Map

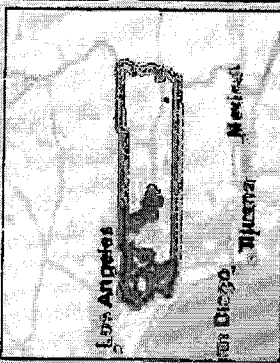
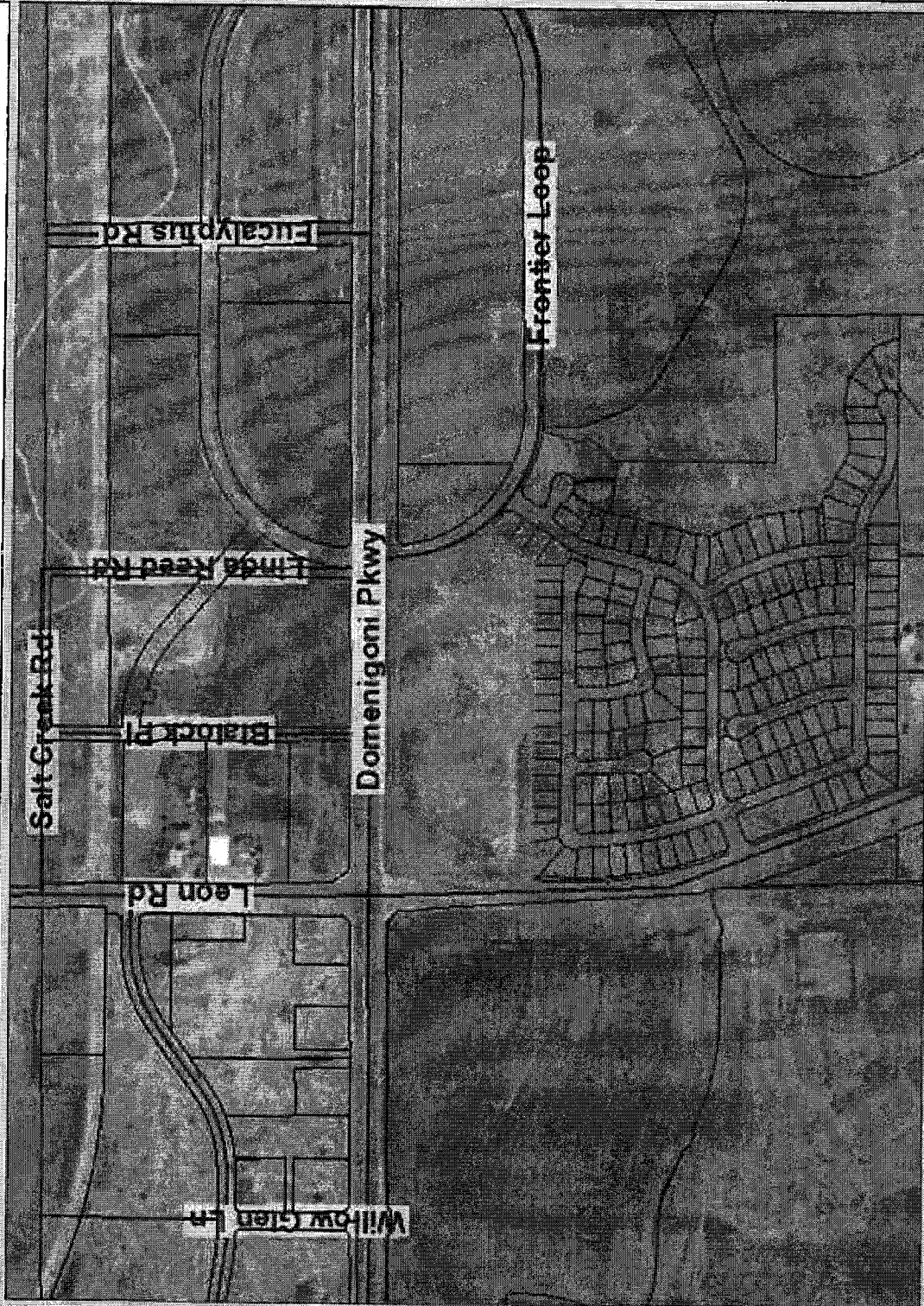

- Legend**
- Parcels
 - County Centerlines
 - Blueline Streams
 - City Areas

Notes

IMPORTANT Maps and data are to be used for reference purposes only. Map features are approximate, and are not necessarily accurate to surveying or engineering standards. The County of Riverside makes no warranty or guarantee as to the content (the source is often third party), accuracy, timeliness, or completeness of any of the data provided, and assumes no legal responsibility for the information contained on this map. Any use of this product with respect to accuracy and precision shall be the sole responsibility of the user.



REPORT PRINTED ON... 4/9/2018 9:54:47 AM

© Riverside County GIS

Extension of Time Environmental Determination

Project Case Number: PM35671
 Original E.A. Number: 41581
 Extension of Time No.: 3rd EOT
 Original Approval Date: April 28, 2009
 Project Location: Southerly of Domenigoni Parkway, westerly of Frontier Loop, and northerly of Trail Side Rd
 Project Description: Schedule 'E' commercial subdivision of 18.37 acres into nine (9) commercial parcels

On April 28, 2009, this Tentative Parcel Map and its original environmental assessment/environmental impact report was reviewed to determine: 1) whether any significant or potentially significant changes in the original proposal have occurred; 2) whether its environmental conditions or circumstances affecting the proposed development have changed. As a result of this evaluation, the following determination has been made:

<input type="checkbox"/>	I find that although the proposed project could have a significant effect on the environment, NO NEW ENVIRONMENTAL DOCUMENTATION IS REQUIRED PRIOR TO APPROVAL OF THE EXTENSION OF TIME , because all potentially significant effects (a) have been adequately analyzed in an earlier EIR or Negative Declaration pursuant to applicable legal standards and (b) have been avoided or mitigated pursuant to that earlier EIR or Negative Declaration and the project's original conditions of approval.
<input checked="" type="checkbox"/>	I find that although the proposed project could have a significant effect on the environment, and there are one or more potentially significant environmental changes or other changes to the circumstances under which the project is undertaken, NO NEW ENVIRONMENTAL DOCUMENTATION IS REQUIRED PRIOR TO APPROVAL OF THE EXTENSION OF TIME , because all potentially significant effects (a) have been adequately analyzed in an earlier EIR or Negative Declaration pursuant to applicable legal standards and (b) have been avoided or mitigated pursuant to that earlier EIR or Negative Declaration and revisions to the project's original conditions of approval which have been made and agreed to by the project proponent.
<input type="checkbox"/>	I find that there are one or more potentially significant environmental changes or other changes to the circumstances under which the project is undertaken, which the project's original conditions of approval may not address, and for which additional required mitigation measures and/or conditions of approval cannot be determined at this time. Therefore, AN ENVIRONMENTAL ASSESSMENT/INITIAL STUDY IS REQUIRED in order to determine what additional mitigation measures and/or conditions of approval, if any, may be needed, and whether or not at least one of the conditions described in California Code of Regulations, Section 15162 (necessitating a Supplemental or Subsequent E.I.R.) exist. Additionally, the environmental assessment/initial study shall be used to determine WHETHER OR NOT THE EXTENSION OF TIME SHOULD BE RECOMMENDED FOR APPROVAL .
<input type="checkbox"/>	I find that the original project was determined to be exempt from CEQA, and the proposed project will not have a significant effect on the environment, therefore NO NEW ENVIRONMENTAL DOCUMENTATION IS REQUIRED PRIOR TO APPROVAL OF THE EXTENSION OF TIME .

Signature: Gabriel Villalobos
 Gabriel Villalobos, Project Planner

Date: 4/1/18
 For Charissa Leach, Assistant TLMA Director

Villalobos, Gabriel

From: Danny Long <dlong@rancongroup.com>
Sent: Wednesday, March 28, 2018 11:59 AM
To: Villalobos, Gabriel
Cc: Jennell Lawrence
Subject: RE: Recommended Conditions for PM35671 3rd EOT

Gabriel,

I have reviewed the recommended conditions of approval for the 3rd EOT of PM35671 and we are in agreement with and accept the addition of the following conditions for PM35671:

50. REQ E HEALTH DOCUMENTS	80. WQMP AND MAINTENANCE
50. FINAL ACCESS AND MAINT	90. WQMP REQUIRED
60. REQ BMP SWPPP WQMP	90. WQMP COMP AND BNS REG
60. FINAL WQMP FOR GRADING	

Regards,

Danny Long

Director of Development

THE RANCON GROUP
41391 Kalmia Street, Ste 200
Murrieta, Ca 92562
Direct Line. 951-200-2367
dlong@rancongroup.com
www.rancongroup.com



Building Relationships • Building Communities • Building a Legacy



By taking possession of and reviewing the information contained herein, the recipient agrees that (a) the enclosed materials and their contents are of a confidential nature and will be held and treated in the strictest confidence and shall be returned to the Rancon Group and sender promptly upon request; and (b) no portion of the enclosed materials may be copied or otherwise reproduced without the prior written authorization of Rancon Group or as otherwise provided in a formal written and executed Confidentiality and/or Registration Agreement executed and delivered by the recipient(s) to The Rancon Group

From: Villalobos, Gabriel [mailto:GVillalo@rivco.org]
Sent: Wednesday, March 28, 2018 11:26 AM

To: Danny Long <dlong@rancongroup.com>
Subject: Recommended Conditions for PM35671 3rd EOT

Attn: Rancon Group
c/o Dan Long
41391 Kalmia Street, Suite 200
Murrieta, CA 92562

RE: THIRD EXTENSION OF TIME REQUEST for TENTATIVE PARCEL MAP No. 35671.

The County Planning Department has determined it necessary to recommend the addition of seven (7) new conditions of approval in order to be able to make a determination that the project does not adversely affect the general health, safety and welfare of the public.

Please review the proposed conditions of approval attached in this correspondence. If these conditions are acceptable, then submit a short written letter/memo/email that clearly references this case, the acceptance of each condition by name and number, and clearly state that you, the Extension of Time Applicant, accept these conditions. This documentation will then be included in the staff report package. The attached document is a copy of the recommended conditions which are identified as follows:

50. REQ E HEALTH DOCUMENTS	80. WQMP AND MAINTENANCE
50. FINAL ACCESS AND MAINT	90. WQMP REQUIRED
60. REQ BMP SWPPP WQMP	90. WQMP COMP AND BNS REG
60. FINAL WQMP FOR GRADING	

If the addition of the conditions is not acceptable, please notify me so we can discuss your concerns. If the issue cannot be resolved, then I will direct you to contact the individual Department representative to discuss this matter further.

Once the conditions have been accepted, I will begin preparing the staff report package for the Planning Director's Hearing as a consent item. County Ordinance requires that conditions added thru the extension of time process are presented to and accepted by the applicant. If you, the EOT applicant, is unable to accept these conditions, the Planning Department will recommend denial of this extension of time request. An opportunity will, if requested, be provided for arguments to be made to the hearing body justifying why this request should be approved without the recommended conditions of approval.

I am eager to move this case forward and continue the extension of time process. If you have not contacted me within thirty (30) days, I will begin preparing this case with a recommendation of denial. I need one of two items to proceed:

- 1) Correspondence from you, the EOT applicant, accepting the recommended conditions per the directions provided above; or,
- 2) Correspondence from you, the EOT applicant, advising me of the concerns with the recommended conditions. If the concern still exists after our discussion, then direction on how to approach the issue will be given and additional time will be provided until the issue is resolved.

If you have any questions, comments, or concerns regarding this email, please feel free to contact me as indicated below.

Gabriel Villalobos
Riverside County Planning
4080 Lemon Street 12th Floor
Riverside, CA 92501
951-955-6184



PLANNING DEPARTMENT
PLANNING DEPARTMENT

How are we doing? Click the Link and tell us

Confidentiality Disclaimer

This email is confidential and intended solely for the use of the individual(s) to whom it is addressed. The information contained in this message may be privileged and confidential and protected from disclosure.

If you are not the author's intended recipient, be advised that you have received this email in error and that any use, dissemination, forwarding, printing, or copying of this email is strictly prohibited. If you have received this email in error, please delete all copies, both electronic and printed, and contact the author immediately.

County of Riverside California

Plan: PM35671E03

Parcel: 461190082

50. Prior To Map Recordation

E Health

050 - E Health. 1

EOT3 - REQ E HEALTH DOCUMENTS

Not Satisfied

Prior to map recordation, provide the following documents to the Riverside County Environmental Health Department:
1. Provide current documentation from the appropriate purveyor(s) for the establishment of water and/or sewer service for this project.

2. Provide documentation from an approved waste hauler in regards to solid waste service. Please call (951)955-8980 for additional details.

3. Provide written clearance from DEH Environmental Cleanup Programs. Please note that an Environmental Site Assessment, Phase 1 study may be required at their discretion. For further information, please contact (951) 955-8982.

(This Extension of Time condition may be considered "Met" if it duplicates another similar condition issued by this department)

Transportation

050 - Transportation. 1

EOT3 - FINAL ACCESS AND MAINT

Not Satisfied

Prior to the map recordation, the applicant shall submit a Water Quality Management Plan (WQMP) subject to the State Regional Water Quality Board Order No. (See watershed below) to Transportation Department for review and approval. However, the applicant may be required to comply with the latest version of the WQMP manual if required by the State Regional Water Quality Board. All water quality features shall be included on the grading plan. WQMP applicability checklist, templates, LID design requirements, and guidance can be found on-line at: www.rcflood.org/npdes. For any questions, please contact (951) 712-5494.

Watersheds: Santa Ana No. R8-2013-0024 / Santa Margarita No. R9-2010-0016 / Whitewater No. R7-2013-0011
Additionally, prior to the map recordation, the applicant shall ensure that BMP facilities are placed in dedicated easements and that sufficient legal access to the BMPs are provided. This requirement is for both onsite and offsite property.

(This Extension of Time condition may be considered "Met" if it duplicates another similar condition issued by this department)

60. Prior To Grading Permit Issuance

BS-Grade

060 - BS-Grade. 1

EOT3 - REQ BMP SWPPP WQMP

Not Satisfied

Prior to the issuance of a grading permit, the owner / applicant shall obtain a BMP (Best Management Practices) Permit for the monitoring of the erosion and sediment control BMPs for the site. The Department of Building and Safety will conduct NPDES (National Pollutant Discharge Elimination System) inspections of the site based on Risk Level to verify compliance with the Construction General Permit, Storm water ordinances and regulations until completion of the construction activities, permanent stabilization of the site and permit final.

Grading and construction sites of "ONE" acre or larger required to develop a STORM WATER POLLUTION PREVENTION PLAN (SWPPP) - the owner/applicant shall submit the SWPPP to the Building and Safety

Department Environmental Compliance Division for review and approval prior to issuance of a grading permit.

If a Water Quality Management Plan (WQMP) is required, the owner / applicant shall submit to the Building & Safety Department, the approved project - specific Water Quality Management Plan (WQMP) and ensure that all approved water quality treatment control BMPs have been included on the grading plan.

(This Extension of Time condition may be considered "Met" if it duplicates another similar condition issued by this department)

Transportation

060 - Transportation. 1

EOT3 - FINAL WQMP FOR GRADING

Not Satisfied

This condition would apply when grading occurs before map recordation. Prior to the issuance of a grading permit, the applicant shall submit a Water Quality Management Plan (WQMP) subject to the State Regional Water Quality Board Order No. (See watershed below) to Transportation Department for review and approval. However, the applicant may be required to comply with the latest version of the WQMP manual if required by the State Regional Water

Plan: PM35671E03

Parcel: 461190082

60. Prior To Grading Permit Issuance

Transportation

060 - Transportation. 1 EOT3 - FINAL WQMP FOR GRADING (cont.) Not Satisfied

Quality Board. All water quality features shall be included on the grading plan. WQMP applicability checklist, templates, LID design requirements, and guidance can be found on-line at: www.rcflood.org/npdes. For any questions, please contact (951) 712-5494.

Watersheds: Santa Ana No. R8-2013-0024 / Santa Margarita No. R9-2010-0016 / Whitewater No. R7-2013-0011
(This Extension of Time condition may be considered "Met" if it duplicates another similar condition issued by this department)

80. Prior To Building Permit Issuance

Transportation

080 - Transportation. 1 EOT3 - WQMP AND MAINTENANCE Not Satisfied

The project shall begin constructing and installing the BMP facilities described in the approved Final WQMP. The project shall be responsible for performing all activities described in the WQMP and that copies of the approved Final WQMP are available for the future owners/occupants.

A maintenance plan and signed maintenance agreement shall be submitted to the Transportation Department for review and approval prior to issuance of occupancy permits. A maintenance organization will be established with a funding source for the permanent maintenance. The maintenance plan shall require that all BMP facilities are inspected, if required, cleaned no later than October 15 each year.

(This Extension of Time condition may be considered "Met" if it duplicates another similar condition issued by this department)

90. Prior to Building Final Inspection

BS-Grade

090 - BS-Grade. 1 EOT3 - WQMP REQUIRED Not Satisfied

Prior to final building inspection, the applicant shall comply with the following:

1. Obtain inspection of all treatment control BMPs and/or clearance from the Building and Safety Department. All structural BMPs described in the project - specific WQMP and indicated on the approved grading plan shall be constructed and installed in conformance with the approved plans and specifications.

2. The applicant/owner shall submit a "Wet Signed" copy of the Water Quality Management Plan (WQMP) Certification from a Registered Civil Engineer certifying that the project - specific WQMP treatment control BMPs have been installed in accordance with the approved WQMP.

3. The applicant/owner shall provide the Department of Building Safety with GPS coordinates for the location of the project - specific WQMP treatment control BMPs.

4. The applicant/owner shall register the project - specific WQMP treatment control BMPs with the Department of Building Safety Business Registration Division. Any person or entity that owns or operates a commercial and/or industrial facility shall register such facility for annual inspections.

5. The applicant shall make payment to the Building and Safety Department for the Water Quality Management Plan (WQMP) Annual Inspection.

(This Extension of Time condition may be considered "Met" if it duplicates another similar condition issued by this department)

Transportation

090 - Transportation. 1 EOT3 - WQMP COMP AND BNS REG Not Satisfied

Prior to Building Final Inspection, the applicant will be required to hand out educational materials regarding water quality, provide a engineered WQMP certification, inspection of BMPs, GPS location of BMPs, and ensure that the requirements for inspection and cleaning the BMPs are established. Additionally, the applicant will be required to register BMPs with the Transportation Department's Business Registration Division.

(This Extension of Time condition may be considered "Met" if it duplicates another similar condition issued by this department)