

**SUBMITTAL TO THE BOARD OF SUPERVISORS
COUNTY OF RIVERSIDE, STATE OF CALIFORNIA**



ITEM
1.2
(ID # 7241)

MEETING DATE:
Tuesday, July 17, 2018

FROM : TLMA-PLANNING:

SUBJECT: TRANSPORTATION & LAND MANAGEMENT AGENCY/PLANNING: RECEIVE AND FILE THE PLANNING COMMISSION'S DECISION TO APPROVE THE THIRD EXTENSION OF TIME for TENTATIVE PARCEL MAP NO. 32311 – Applicant: Lansing Companies – First Supervisorial District – Mead Valley Zoning District – Lake Mathews/Woodcrest Area Plan: Rural Community: Low Density Residential (RC:LDR) (½-acre minimum), Open Space: Conservation (OS:C), Open Space: Recreation (OS:R) – Location: Southerly of Cajalco Road, and westerly of Barton Street – 108.4 Acres – Zoning: Specific Plan Zone (SP229) – APPROVED PROJECT DESCRIPTION: Schedule "I" - to realign the parcel lines within the planning area boundary lines of Planning Areas No. 7, 8, 9 and 12 Boulder Springs of Specific Plan No. 229, Amendment No. 1 for the sole purpose of financing – REQUEST: THIRD EXTENSION OF TIME REQUEST for TENTATIVE PARCEL MAP NO. 32311, extending the expiration date to May 15, 2021. [Applicant Fees 100%.]

RECOMMENDED MOTION: That the Board of Supervisors:

1. **RECEIVE AND FILE** the Director's Hearing Notice of Decision for the above referenced case acted on by the Hearing Officer on May 21, 2018. The Tentative Parcel Map No. 32311 will now expire on May 15, 2021.

ACTION: Consent

Charissa Leach, Assistant TLMA Director

6/7/2018

MINUTES OF THE BOARD OF SUPERVISORS

On motion of Supervisor Tavaglione, seconded by Supervisor Ashley and duly carried by unanimous vote, IT WAS ORDERED that the above matter of approval is received and filed as recommended.

Ayes: Jeffries, Tavaglione, Washington, Perez and Ashley
Nays: None
Absent: None
Date: July 17, 2018
Page 1 of 3
xc: Planning, Applicant ID# 7241

Kecia Harper-Ihem
Clerk of the Board
By:
Deputy

**SUBMITTAL TO THE BOARD OF SUPERVISORS COUNTY OF RIVERSIDE,
STATE OF CALIFORNIA**

FINANCIAL DATA	Current Fiscal Year:	Next Fiscal Year:	Total Cost:	Ongoing Cost
COST	\$ N/A	\$ N/A	\$ N/A	\$ N/A
NET COUNTY COST	\$ N/A	\$ N/A	\$ N/A	\$ N/A
SOURCE OF FUNDS: Applicant Fees 100%			Budget Adjustment: N/A	
			For Fiscal Year: N/A	

C.E.O. RECOMMENDATION: Approve

BACKGROUND:

Summary

Tentative Parcel Map No. 32311 was originally approved at Director's Hearing on May 15, 2006. It proceeded to the Board of Supervisors where it was approved on June 6, 2006.

The First Extension of Time was received on March 23, 2016, ahead of the expiration date of May 15, 2016.

The Second Extension of Time was received on March 13, 2017. The second extension of time will appear on the same agenda as this extension of time, and be acted upon subsequent to this action.

The Third Extension of Time was received on April 19, 2018, ahead of the expiration date of May 15, 2018. The applicant and the County discussed conditions of approval and reached consensus on May 2, 2018.

The County Planning Department, as part of the review of this Extension of Time request, recommends no new conditions of approval in order to be able to make a determination that the project does not adversely affect the general health, safety, and welfare of the public. The applicant was informed of this.

The Tentative Tract Map also benefited from Senate Bill No. 1185 (SB1185), Assembly Bill No. 333 (AB333), Assembly Bill No. 208 (AB208), and Assembly Bill No. 116 (AB116), which granted statutory extensions of time for tentative maps statewide.

The Director's Hearing heard the third extension of time for Tentative Parcel Map No. 32311 on May 21, 2018. The Hearing Officer approved the project.

Board Action

The Hearing Officer's decision is final and no action by the Board of Supervisors is required unless the applicant or an interested person files a complete appeal application within 10 days of this notice appearing on the Board's agenda.

**SUBMITTAL TO THE BOARD OF SUPERVISORS COUNTY OF RIVERSIDE,
STATE OF CALIFORNIA**

Impact on Citizens and Businesses

The impacts of this project have been evaluated through the environmental review and public hearing process by the Planning Department and the Director's Hearing.

**Supplemental
Additional Fiscal Information**

All fees are paid by the applicant. There is no General Fund obligation.

ATTACHMENTS:

- A. **DIRECTOR'S HEARING REPORT OF ACTIONS**
- B. **DIRECTOR'S HEARING STAFF REPORT**

Scott Bruzner 7/6/2018



**DIRECTOR'S HEARING
REPORT OF ACTIONS
MAY 7, 2018**

1.0 CONSENT CALENDAR:

- 1.1 THIRD EXTENSION OF TIME REQUEST for TENTATIVE PARCEL MAP NO. 35118** – Applicant: Edward Cotta – Third Supervisorial District – Rancho California Zoning Area – Southwest Area Plan: Rural Community: Estate Density Residential (RC-EDR) (2 Acre Minimum) – Location: Northerly of Linda Rosea Road, easterly of Calle Alta, and southerly of Capital Street – 10.59 Acres – Zoning: Residential Agricultural – 2½ Acre Minimum (R-A-2½) – Approved Project Description: Schedule "H" subdivision of 10.59 gross acres into four (4) parcels with a minimum parcel size of 2.5 acres – **REQUEST:** Third Extension of Time Request for Tentative Parcel Map No. 35118, extending the expiration date to March 24, 2021. Project Planner: Gabriel Villalobos at 951-955-6184 or email at gvillalo@rivco.org **APPROVED** Third Extension of Time Request for Tentative Parcel Map No. 35118, extending the expiration date to March 24, 2021.

2.0 HEARINGS – CONTINUED ITEMS 1:30 p.m. or as soon as possible thereafter:

NONE

3.0 HEARINGS – NEW ITEMS 1:30 p.m. or as soon as possible thereafter:

- 3.1 VARIANCE NO. 1906 and PLOT PLAN NO. 26323 – Intent to Adopt a Negative Declaration** – EA43049 – Applicant: SAC Wireless for Verizon Wireless – Property Owner: Rancho California Water District – Third Supervisorial District – Rancho California Zoning Area – Southwest Area Plan – Land Use Designation: Rural: Rural Residential (RR) (5 acre min.) – Location: Northerly of Camino Sierra Road, southerly of Mesa Road, and easterly of De Portola Road – Zoning: Rural Residential (R-R) – **REQUEST: Variance No. 1906** is a request to extend an existing wireless communication monopine tower height from 45-feet to 60-feet. **Plot Plan No. 26323** proposes to colocate Verizon Wireless communication equipment onto an existing monopine and construct an accompanying 144 sq. ft. equipment enclosure, to house supporting equipment and a backup generator. Project Planner: John Hildebrand at (951) 955-1888 or email at jhildebr@rivco.org **Staff Report Recommendation:** **ADOPT** a Negative Declaration for Environmental Assessment No. 43049; and **APPROVE** Variance No. 1906; and **APPROVE** Plot Plan No. 26323. **Staff's Recommendation:** **ADOPTION** of a Negative Declaration for Environmental Assessment No. 43049; and **APPROVAL** of Variance No. 1906; and **APPROVAL** of Plot Plan No. 26323. **Planning Director's Actions:** **ADOPTED** a Negative Declaration for Environmental Assessment No. 43049; and **APPROVED** Variance No. 1906; and **APPROVED** Plot Plan No. 26323, subject to conditional of approval.

4.0 PUBLIC COMMENTS:



**COUNTY OF RIVERSIDE
PLANNING DEPARTMENT
EXTENSION OF TIME REPORT**

Agenda Item No.:

1.1

Director's Hearing: May 7, 2018

PROPOSED PROJECT

Case Number(s):	PM35118	Applicant(s):	
Area Plan:	Southwest	Applicant(s):	Edward Cotta
Zoning Area/District:	Rancho California Area	Representative(s):	
Supervisory District:	Third District		
Project Planner:	Gabriel Villalobos		

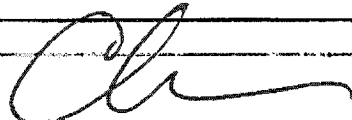

Charissa Leach, P.E.
Assistant TLMA Director

PROJECT DESCRIPTION AND LOCATION

The applicant of the subject case has requested an extension of time to allow for the recordation of the final map to subdivide 10.59 gross acres into four (4) parcels with a minimum parcel size of 2.5 acres. The project is located north of Linda Rosea Road, east of Calle Alta, and south of Capital Street.

PROJECT RECOMMENDATION

APPROVAL of the **THIRD EXTENSION OF TIME REQUEST** for **TENTATIVE PARCEL MAP NO. 35118**, extending the expiration date and to reflect SB1185, AB333, AB208, and AB116 benefits to March 24, 2021, subject to all the previously approved and amended Conditions of Approval, with the applicant's consent.

PROJECT LOCATION MAP



Figure 1: Project Location Map

PROJECT BACKGROUND AND ANALYSIS

Background

Tentative Parcel Map No. 35118 was originally approved at Director's Hearing on February 4, 2009. It proceeded to the Board of Supervisors along with Change of Zone No. 7531 where both applications were approved on March 24, 2009.

The Third Extension of Time was received March 6, 2018, ahead of the expiration date of March 24, 2018. The applicant and the County discussed conditions of approval and reached consensus on April 5, 2018.

The County Planning Department, as part of the review of this Extension of Time request, recommends the addition of seven (7) new conditions of approval, in order to be able to make a determination that the project does not adversely affect the general health, safety, and welfare of the public. The applicant was informed of these recommended conditions and has agreed to accept them. Included in this staff report package are the recommended conditions of approval, and the correspondence from the Extension of Time applicant (April 5, 2018) indicating the acceptance of the seven (7) recommended conditions.

Unless specifically requested by the applicant, this Extension of Time request will not be discussed at the time it is presented to the Planning Director for approval .

State Bills

EFFECT OF Senate Bill No. 1185 (SB1185): On July 15, 2008, AB208 was signed into law, which grants a one-time extension of existing subdivision maps so developers can build immediately when the demand for housing goes up. It gives developers an automatic 12 month extension on previously approved subdivision maps set to expire between July 15, 2008 and January 1, 2011.

EFFECT OF Assembly Bill No. 333 (AB333): On July 15, 2009, AB333 was signed into law, which grants a one-time extension of existing subdivision maps so developers can build immediately when the demand for housing goes up. It gives developers an automatic 24 month extension on previously approved subdivision maps set to expire between July 15, 2009 and January 1, 2012.

EFFECT OF Assembly Bill No. 208 (AB208): On July 13, 2011, AB208 was signed into law, which grants a one-time extension of existing subdivision maps so developers can build immediately when the demand for housing goes up. It gives developers an automatic 24 month extension on previously approved subdivision maps set to expire between July 13, 2011 and January 1, 2014.

EFFECT OF Assembly Bill No. 116 (AB116): On July 11, 2013, AB116 was signed into law, which grants a one-time extension of existing subdivision maps so developers can build immediately when the demand for housing goes up. It gives developers an automatic 24 month extension on previously approved subdivision maps set to expire between January 1, 2000 and July 11, 2013.

Riverside County Map Extensions

Pursuant to County of Riverside Ordinance No. 460 (Subdivision Regulations), tentative tract and parcel maps have an initial life-span approval of 3-years. In addition, a maximum of 5, 1-year extensions may be approved, upon a timely filed extension request, allowing for a total tentative map life-span approval of 8-years. On September 12, 2017, the Board of Supervisors approved an amendment to Ordinance 460, replacing the extension time frames to allow for 2, 3-year extensions, for a total tentative map life-span of 9-years.

As a result, the total number of years a map may be extended is 6 years. The first and second extensions of time granted 1 year each for a total of 2 years. Upon an approval action by the Director's Hearing, subsequent receive and file action by the Board of Supervisors, and the conclusion of the 10-day appeal period, this third extension will grant another 3 years, extending the tentative parcel map's expiration date to March 24, 2021. If a final map has not been recorded prior to this date, the fourth extension of time request must be filed 30-days prior to map expiration.

ENVIRONMENTAL REVIEW

The subject case has conformed to the requirements of the California Environmental Quality Act ("CEQA"), and all impacts have been analyzed in order to protect the public health, safety, and welfare. No changes to the approved map are proposed and as a result, no new environmental documentation is required prior to an Extension of Time approval.

FINDINGS

In order for the County to approve a proposed project, the following findings are required to be made:

Extension of Time Findings

1. This Tentative Parcel Map has been found to be consistent with the Riverside County General Plan, pursuant to the originally approved findings and conditions of approval. This Extension of Time proposes no changes to the map design and is therefore still found to be consistent.
2. This Tentative Parcel Map has been found to be consistent with Ordinance No. 348 (Zoning Code) and Ordinance No. 460 (Subdivision Regulations), pursuant to the originally approved findings and conditions of approval. This Extension of Time proposes no changes to the map design and is therefore still found to be consistent.
3. No changes to the approved map are proposed in conjunction with this Extension of Time. All impacts have been analyzed in order to protect the public health, safety, and welfare.

3rd EOT for PM35118

Vicinity Map



Legend

- Parcels
- County Centerlines
- Blue-line Streams
- City Areas

Notes

"IMPORTANT" Maps and data are to be used for reference purposes only. Map features are approximate, and are not necessarily accurate to surveying or engineering standards. The County of Riverside makes no warranty or guarantee as to the content (the source is often third party), accuracy, timeliness, or completeness of any of the data provided, and assumes no legal responsibility for the information contained on this map. Any use of this product with respect to accuracy and precision shall be the sole responsibility of the user.



REPORT PRINTED ON... 4/11/2018 11:46:10 AM

© Riverside County GIS

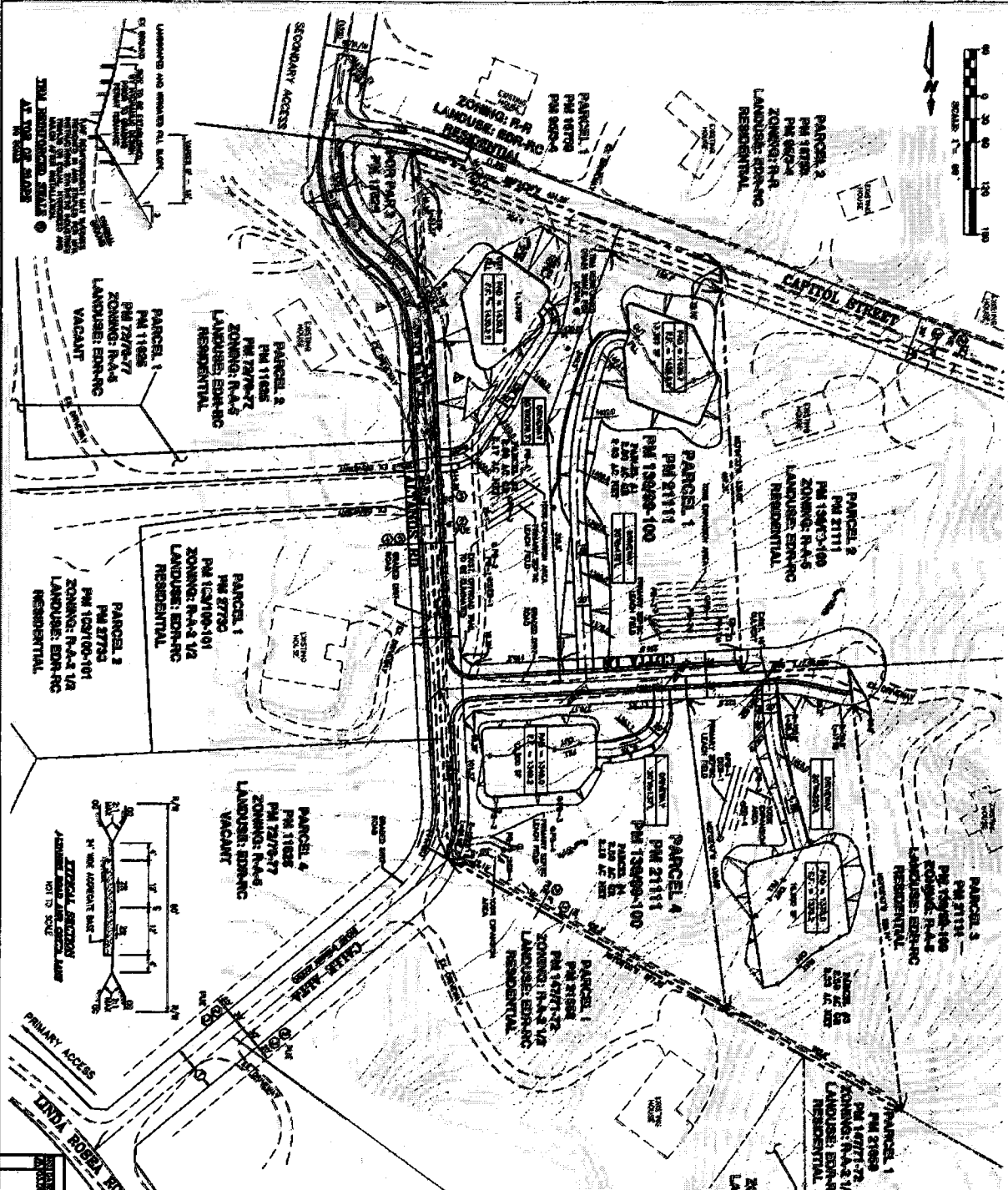
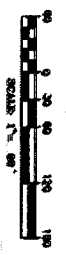

IN THE UNINCORPORATED TOWNSHIP OF
 WINDSOR COUNTY, CALIFORNIA
**TENTATIVE PARCEL
 MAP 35118**
 AMENDED NO. 1

DATE: 2008
 PREPARED BY: [Name]
 PROPOSED SCHEDULE "A"

GENERAL NOTES

1. ALL EXISTING UTILITIES SHOWN ON THIS MAP ARE BASED ON RECORD DRAWINGS AND FIELD SURVEY. THE LOCATION OF UTILITIES SHALL BE VERIFIED BY THE APPLICANT PRIOR TO CONSTRUCTION.
2. ALL EXISTING UTILITIES SHALL BE DELETED UNLESS OTHERWISE NOTED.
3. ALL EXISTING UTILITIES SHALL BE RELOCATED TO THE PROPOSED ALIGNMENT UNLESS OTHERWISE NOTED.
4. ALL EXISTING UTILITIES SHALL BE RELOCATED TO THE PROPOSED ALIGNMENT UNLESS OTHERWISE NOTED.
5. ALL EXISTING UTILITIES SHALL BE RELOCATED TO THE PROPOSED ALIGNMENT UNLESS OTHERWISE NOTED.
6. ALL EXISTING UTILITIES SHALL BE RELOCATED TO THE PROPOSED ALIGNMENT UNLESS OTHERWISE NOTED.
7. ALL EXISTING UTILITIES SHALL BE RELOCATED TO THE PROPOSED ALIGNMENT UNLESS OTHERWISE NOTED.
8. ALL EXISTING UTILITIES SHALL BE RELOCATED TO THE PROPOSED ALIGNMENT UNLESS OTHERWISE NOTED.
9. ALL EXISTING UTILITIES SHALL BE RELOCATED TO THE PROPOSED ALIGNMENT UNLESS OTHERWISE NOTED.
10. ALL EXISTING UTILITIES SHALL BE RELOCATED TO THE PROPOSED ALIGNMENT UNLESS OTHERWISE NOTED.

EASEMENTS

1. AN EASEMENT FOR ROADWAY IN THE FRONT OF PARCEL 1, 2, 3, 4, 5, 6, 7, 8, 9, 10, 11, 12, 13, 14, 15, 16, 17, 18, 19, 20, 21, 22, 23, 24, 25, 26, 27, 28, 29, 30, 31, 32, 33, 34, 35, 36, 37, 38, 39, 40, 41, 42, 43, 44, 45, 46, 47, 48, 49, 50, 51, 52, 53, 54, 55, 56, 57, 58, 59, 60, 61, 62, 63, 64, 65, 66, 67, 68, 69, 70, 71, 72, 73, 74, 75, 76, 77, 78, 79, 80, 81, 82, 83, 84, 85, 86, 87, 88, 89, 90, 91, 92, 93, 94, 95, 96, 97, 98, 99, 100.
2. AN EASEMENT FOR PUBLIC UTILITY IN THE FRONT OF PARCEL 1, 2, 3, 4, 5, 6, 7, 8, 9, 10, 11, 12, 13, 14, 15, 16, 17, 18, 19, 20, 21, 22, 23, 24, 25, 26, 27, 28, 29, 30, 31, 32, 33, 34, 35, 36, 37, 38, 39, 40, 41, 42, 43, 44, 45, 46, 47, 48, 49, 50, 51, 52, 53, 54, 55, 56, 57, 58, 59, 60, 61, 62, 63, 64, 65, 66, 67, 68, 69, 70, 71, 72, 73, 74, 75, 76, 77, 78, 79, 80, 81, 82, 83, 84, 85, 86, 87, 88, 89, 90, 91, 92, 93, 94, 95, 96, 97, 98, 99, 100.
3. AN EASEMENT FOR PUBLIC UTILITY IN THE FRONT OF PARCEL 1, 2, 3, 4, 5, 6, 7, 8, 9, 10, 11, 12, 13, 14, 15, 16, 17, 18, 19, 20, 21, 22, 23, 24, 25, 26, 27, 28, 29, 30, 31, 32, 33, 34, 35, 36, 37, 38, 39, 40, 41, 42, 43, 44, 45, 46, 47, 48, 49, 50, 51, 52, 53, 54, 55, 56, 57, 58, 59, 60, 61, 62, 63, 64, 65, 66, 67, 68, 69, 70, 71, 72, 73, 74, 75, 76, 77, 78, 79, 80, 81, 82, 83, 84, 85, 86, 87, 88, 89, 90, 91, 92, 93, 94, 95, 96, 97, 98, 99, 100.
4. AN EASEMENT FOR PUBLIC UTILITY IN THE FRONT OF PARCEL 1, 2, 3, 4, 5, 6, 7, 8, 9, 10, 11, 12, 13, 14, 15, 16, 17, 18, 19, 20, 21, 22, 23, 24, 25, 26, 27, 28, 29, 30, 31, 32, 33, 34, 35, 36, 37, 38, 39, 40, 41, 42, 43, 44, 45, 46, 47, 48, 49, 50, 51, 52, 53, 54, 55, 56, 57, 58, 59, 60, 61, 62, 63, 64, 65, 66, 67, 68, 69, 70, 71, 72, 73, 74, 75, 76, 77, 78, 79, 80, 81, 82, 83, 84, 85, 86, 87, 88, 89, 90, 91, 92, 93, 94, 95, 96, 97, 98, 99, 100.

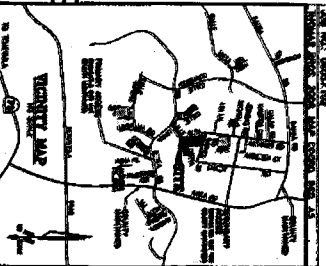

Extension of Time Environmental Determination

Project Case Number: PM35118
 Original E.A. Number: 41416
 Extension of Time No.: 3rd EOT
 Original Approval Date: March 24, 2009
 Project Location: North of Linda Rosea Road, East of Calle Alta, and South of Capital Street

Project Description: Schedule H - subdivision of 10.59 gross acres into four (4) parcels with a minimum parcel size of 2.5 acres

On March 24, 2009, this Tentative Parcel Map and its original environmental assessment/environmental impact report was reviewed to determine: 1) whether any significant or potentially significant changes in the original proposal have occurred; 2) whether its environmental conditions or circumstances affecting the proposed development have changed. As a result of this evaluation, the following determination has been made:

<input type="checkbox"/>	I find that although the proposed project could have a significant effect on the environment, NO NEW ENVIRONMENTAL DOCUMENTATION IS REQUIRED PRIOR TO APPROVAL OF THE EXTENSION OF TIME , because all potentially significant effects (a) have been adequately analyzed in an earlier EIR or Negative Declaration pursuant to applicable legal standards and (b) have been avoided or mitigated pursuant to that earlier EIR or Negative Declaration and the project's original conditions of approval.
<input checked="" type="checkbox"/>	I find that although the proposed project could have a significant effect on the environment, and there are one or more potentially significant environmental changes or other changes to the circumstances under which the project is undertaken, NO NEW ENVIRONMENTAL DOCUMENTATION IS REQUIRED PRIOR TO APPROVAL OF THE EXTENSION OF TIME , because all potentially significant effects (a) have been adequately analyzed in an earlier EIR or Negative Declaration pursuant to applicable legal standards and (b) have been avoided or mitigated pursuant to that earlier EIR or Negative Declaration and revisions to the project's original conditions of approval which have been made and agreed to by the project proponent.
<input type="checkbox"/>	I find that there are one or more potentially significant environmental changes or other changes to the circumstances under which the project is undertaken, which the project's original conditions of approval may not address, and for which additional required mitigation measures and/or conditions of approval cannot be determined at this time. Therefore, AN ENVIRONMENTAL ASSESSMENT/INITIAL STUDY IS REQUIRED in order to determine what additional mitigation measures and/or conditions of approval, if any, may be needed, and whether or not at least one of the conditions described in California Code of Regulations, Section 15162 (necessitating a Supplemental or Subsequent E.I.R.) exist. Additionally, the environmental assessment/initial study shall be used to determine WHETHER OR NOT THE EXTENSION OF TIME SHOULD BE RECOMMENDED FOR APPROVAL .
<input type="checkbox"/>	I find that the original project was determined to be exempt from CEQA, and the proposed project will not have a significant effect on the environment, therefore NO NEW ENVIRONMENTAL DOCUMENTATION IS REQUIRED PRIOR TO APPROVAL OF THE EXTENSION OF TIME .

Signature: _____
 Gabriel Villalobos, Project Planner

Date: _____
 For Charissa Leach, Assistant TLMA Director

Villalobos, Gabriel

From: Ed Cotta <ejcotta@yahoo.com>
Sent: Thursday, April 05, 2018 2:54 PM
To: Villalobos, Gabriel
Subject: Re: Recommended Conditions for PM35118 3rd EOT

Gabriel Villalobos,

We the Extension of Time Applicant and property owner accept the recommended conditions of approval attached for Parcel Map No. PM35118; Parcel: 951-210-012.

The recommended conditions in the attached document are identified as follows:

- | | |
|-----------------------------------|----------------------------------|
| 50. REQ E HEALTH DOCUMENTS | 80. WQMP AND MAINTENANCE |
| 50. FINAL ACCESS AND MAINT | 90. WQMP REQUIRED |
| 60. REQ BMP SWPPP WQMP | 90. WQMP COMP AND BNS REG |
| 60. FINAL WQMP FOR GRADING | |

Please process our request.

Regards,

Fikrat Edward Cotta

(949) 429-2269

On Friday, March 23, 2018, 12:04:54 PM PDT, Villalobos, Gabriel <GVillalo@rivco.org> wrote:

Attn: Edward Cotta

23832 Misty Sea Drive

Laguna Niguel, CA 92677

RE: THIRD EXTENSION OF TIME REQUEST for TENTATIVE PARCEL MAP No. 35118.

The County Planning Department has determined it necessary to recommend the addition of seven (7) new conditions of approval in order to be able to make a determination that the project does not adversely affect the general health, safety and welfare of the public.

Please review the proposed conditions of approval attached in this correspondence. If these conditions are acceptable, then submit a short written letter/memo/email that clearly references this case, the acceptance of each condition by name and number, and clearly state that you, the Extension of Time Applicant, accept these conditions. This documentation will then be included in the staff report package. The attached document is a copy of the recommended conditions which are identified as follows:

- | | |
|----------------------------|---------------------------|
| 50. REQ E HEALTH DOCUMENTS | 80. WQMP AND MAINTENANCE |
| 50. FINAL ACCESS AND MAINT | 90. WQMP REQUIRED |
| 60. REQ BMP SWPPP WQMP | 90. WQMP COMP AND BNS REG |
| 60. FINAL WQMP FOR GRADING | |

If the addition of the conditions is not acceptable, please notify me so we can discuss your concerns. If the issue cannot be resolved, then I will direct you to contact the individual Department representative to discuss this matter further.

Once the conditions have been accepted, I will begin preparing the staff report package for the Planning Director's Hearing as a consent item. County Ordinance requires that conditions added thru the extension of time process are presented to and accepted by the applicant. If you, the EOT applicant, is unable to accept these conditions, the Planning Department will recommend denial of this extension of time request. An opportunity will, if requested, be provided for arguments to be made to the hearing body justifying why this request should be approved without the recommended conditions of approval.

I am eager to move this case forward and continue the extension of time process. If you have not contacted me within thirty (30) days, I will begin preparing this case with a recommendation of denial. I need one of two items to proceed:

- 1) Correspondence from you, the EOT applicant, accepting the recommended conditions per the directions provided above; or,
- 2) Correspondence from you, the EOT applicant, advising me of the concerns with the recommended conditions. If the concern still exists after our discussion, then direction on how to approach the issue will be given and additional time will be provided until the issue is resolved.

If you have any questions, comments, or concerns regarding this email, please feel free to contact me as indicated below.

Gabriel Villalobos

Riverside County Planning

4080 Lemon Street 12th Floor

Riverside, CA 92501

951-955-6184



How are we doing? Click the Link and tell us

Confidentiality Disclaimer

This email is confidential and intended solely for the use of the individual(s) to whom it is addressed. The information contained in this message may be privileged and confidential and protected from disclosure. If you are not the author's intended recipient, be advised that you have received this email in error and that any use, dissemination, forwarding, printing, or copying of this email is strictly prohibited. If you have received this email in error please delete all copies, both electronic and printed, and contact the author immediately.

County of Riverside California

Plan: PM35118E03

Parcel: 951210009

50. Prior To Map Recordation

E Health

050 - E Health. 1 EOT3 - REQ E HEALTH DOCUMENTS Not Satisfied

Prior to map recordation, provide the following documents to the Riverside County Environmental Health Department:

1. Provide current documentation from the appropriate purveyor(s) for the establishment of water and/or sewer service for this project.
2. Provide documentation from an approved waste hauler in regards to solid waste service. Please call (951)955-8980 for additional details.
3. Provide written clearance from DEH Environmental Cleanup Programs. Please note that an Environmental Site Assessment, Phase 1 study may be required at their discretion. For further information, please contact (951) 955-8982.

(This Extension of Time condition may be considered "Met" if it duplicates another similar condition issued by this department)

Transportation

050 - Transportation. 1 EOT3 - FINAL ACCESS AND MAINT Not Satisfied

Prior to the map recordation, the applicant shall submit a Water Quality Management Plan (WQMP) subject to the State Regional Water Quality Board Order No. (See watershed below) to Transportation Department for review and approval. However, the applicant may be required to comply with the latest version of the WQMP manual if required by the State Regional Water Quality Board. All water quality features shall be included on the grading plan. WQMP applicability checklist, templates, LID design requirements, and guidance can be found on-line at: www.rcflood.org/npdes. For any questions, please contact (951) 712-5494.

Watersheds: Santa Ana No. R8-2013-0024 / Santa Margarita No. R9-2010-0016 / Whitewater No. R7-2013-0011
Additionally, prior to the map recordation, the applicant shall ensure that BMP facilities are placed in dedicated easements and that sufficient legal access to the BMPs are provided. This requirement is for both onsite and offsite property.

(This Extension of Time condition may be considered "Met" if it duplicates another similar condition issued by this department)

60. Prior To Grading Permit Issuance

BS-Grade

060 - BS-Grade. 1 EOT3 - REQ BMP SWPPP WQMP Not Satisfied

Prior to the issuance of a grading permit, the owner / applicant shall obtain a BMP (Best Management Practices) Permit for the monitoring of the erosion and sediment control BMPs for the site. The Department of Building and Safety will conduct NPDES (National Pollutant Discharge Elimination System) inspections of the site based on Risk Level to verify compliance with the Construction General Permit, Storm water ordinances and regulations until completion of the construction activities, permanent stabilization of the site and permit final.

Grading and construction sites of "ONE" acre or larger required to develop a STORM WATER POLLUTION PREVENTION PLAN (SWPPP) - the owner/applicant shall submit the SWPPP to the Building and Safety Department Environmental Compliance Division for review and approval prior to issuance of a grading permit. If a Water Quality Management Plan (WQMP) is required, the owner / applicant shall submit to the Building & Safety Department, the approved project - specific Water Quality Management Plan (WQMP) and ensure that all approved water quality treatment control BMPs have been included on the grading plan.

(This Extension of Time condition may be considered "Met" if it duplicates another similar condition issued by this department)

Transportation

060 - Transportation. 1 EOT3 - FINAL WQMP FOR GRADING Not Satisfied

This condition would apply when grading occurs before map recordation. Prior to the issuance of a grading permit, the applicant shall submit a Water Quality Management Plan (WQMP) subject to the State Regional Water Quality Board Order No. (See watershed below) to Transportation Department for review and approval. However, the applicant may be required to comply with the latest version of the WQMP manual if required by the State Regional Water

Plan: PM35118E03

Parcel: 951210009

60. Prior To Grading Permit Issuance

Transportation

060 - Transportation. 1 EOT3 - FINAL WQMP FOR GRADING (cont.) Not Satisfied

Quality Board. All water quality features shall be included on the grading plan. WQMP applicability checklist, templates, LID design requirements, and guidance can be found on-line at: www.rcflood.org/npdes. For any questions, please contact (951) 712-5494.

Watersheds: Santa Ana No. R8-2013-0024 / Santa Margarita No. R9-2010-0016 / Whitewater No. R7-2013-0011
(This Extension of Time condition may be considered "Met" if it duplicates another similar condition issued by this department)

80. Prior To Building Permit Issuance

Transportation

080 - Transportation. 1 EOT3 - WQMP AND MAINTENANCE Not Satisfied

The project shall begin constructing and installing the BMP facilities described in the approved Final WQMP. The project shall be responsible for performing all activities described in the WQMP and that copies of the approved Final WQMP are available for the future owners/occupants.

A maintenance plan and signed maintenance agreement shall be submitted to the Transportation Department for review and approval prior to issuance of occupancy permits. A maintenance organization will be established with a funding source for the permanent maintenance. The maintenance plan shall require that all BMP facilities are inspected, if required, cleaned no later than October 15 each year.

(This Extension of Time condition may be considered "Met" if it duplicates another similar condition issued by this department)

90. Prior to Building Final Inspection

BS-Grade

090 - BS-Grade. 1 EOT3 - WQMP REQUIRED Not Satisfied

Prior to final building inspection, the applicant shall comply with the following:

1. Obtain inspection of all treatment control BMPs and/or clearance from the Building and Safety Department. All structural BMPs described in the project - specific WQMP and indicated on the approved grading plan shall be constructed and installed in conformance with the approved plans and specifications.

2. The applicant/owner shall submit a "Wet Signed" copy of the Water Quality Management Plan (WQMP) Certification from a Registered Civil Engineer certifying that the project - specific WQMP treatment control BMPs have been installed in accordance with the approved WQMP.

3. The applicant/owner shall provide the Department of Building Safety with GPS coordinates for the location of the project - specific WQMP treatment control BMPs.

4. The applicant/owner shall register the project - specific WQMP treatment control BMPs with the Department of Building Safety Business Registration Division. Any person or entity that owns or operates a commercial and/or industrial facility shall register such facility for annual inspections.

5. The applicant shall make payment to the Building and Safety Department for the Water Quality Management Plan (WQMP) Annual Inspection.

(This Extension of Time condition may be considered "Met" if it duplicates another similar condition issued by this department)

Transportation

090 - Transportation. 1 EOT3 - WQMP COMP AND BNS REG Not Satisfied

Prior to Building Final Inspection, the applicant will be required to hand out educational materials regarding water quality, provide a engineered WQMP certification, inspection of BMPs, GPS location of BMPs, and ensure that the requirements for inspection and cleaning the BMPs are established. Additionally, the applicant will be required to register BMPs with the Transportation Department's Business Registration Division.

(This Extension of Time condition may be considered "Met" if it duplicates another similar condition issued by this department)

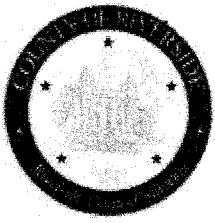

NOTICE: This communication is intended for the use of the individual or entity to which it is addressed and may contain **information that is privileged, confidential and exempt from disclosure** under applicable law. If the reader of this communication is not the intended recipient or the employee or agent responsible for delivering this communication to the intended recipient, you are hereby notified that any dissemination, distribution or copying of this communication is strictly prohibited. If you have received this communication in error, please notify us immediately by reply email or by telephone and immediately delete this communication and all its attachments.

From: albia miller [mailto:stopbuildinganything@gmail.com]
Sent: Tuesday, July 17, 2018 8:19 AM
To: COB <COB@RIVCO.ORG>
Subject:

Dear Ms. Maxwell

Here are some opposition votes without text for Administration Action July 17, 2018

- 1.2 Low density Lake Mattheews Oppose Project in entirety of any density.
- 1.3 Oppose Lansing half are lots near Cole Avenue Leave the open spae andit will not inrease traffi and pollution.
- 1.4 Oppose extension of time to add 132 more residents to area near Cajalo Road BY Lansing.
- 1.5 Oppose Lansing turning 49 ares into 82 water draining residencies.
- 1.6 Oppose Bridge walk extension of time for 64 acres turned into 69 lots of more deimation of open space the home of wildlife.\
- 1.7 Oppose TTM 35815 turning 44 acres into 5 are mini farms next to the Santa Rosa Preserve.
- 1.8 Oppose TTM 31735 Small projects add more people and cars and then add to each other.
- 1.9 Is this a used are or an open space. Find an already existing struture and remodel.
- 1.10 Oppose TTM 33248 NOT MORE HOUSING\MINI FARMS in Temscual Canyon. That pours traffic onto I-15.
- 1.11 Oppose TTM 32379 You see the Temecula claiming they are helping traffic with Butterfield Stage Road when they and the County are taking advantage of the Road by building and the products are high heat producing paved over large block buildings.
- 1.12 Oppose TTM 33145 turning 34 ares into 348 Condominiums with all the traffic that Domenigoni Parkway shall suffer in Winchester.
Deny the time extension. This is catastrophic to the traffic from San Diego to Los Angeles to Riverside. Copper Skye needs to withdraw his development application and decrease the environmental damage suh a project would cause.
- 1.13 Oppose TTM 32151 Ranon Sevillas attack on Rancho California's District with 180 condos plus 5 to 8 houses per acre. This is creating high density of over capacity thru out the South Side of Riverside County or the wall to wall you all from Tijuana to Santa Barbara.

7/17/18 1.2-1.23
2018-7-140352

1.14 · Oppose TTM 30976 West Sac River Developers turning 53 ares into 162 single family houses along Leon Road under the Winchester Specific Plan. Why did Winchester a rural horse property and agriculture and open space for wildlife refuge unpatriotically allow such an attack by developers of massive building projects? I am sure the community of Winchester will not vote for people who voted this demise to the land.

1.15 Oppose TTM 30977 developer Winchester Hills needs to be cut off from owning land if this the atrocity that they do with it. Seize their land and place it in a preserve. They have stolen from the Earth 260 acres and making pollution and traffic in Winchester with many projects and this one is 416 houses. Not homes beause these people will drive to jobs everyday and never make it because of traffic on Winchester Road.

1.16 Oppose TTM 30877 What ever you add to Riverside area and this is 20 houses on ten acres will concentrate more pollution, traffic and water drain. This will decrease the visual of open horizons with drive ways, buildings, grass lawns and run off the wildlife. Plus add up the amount of materials needed to B.U.I.L.D.

1.17 Oppose TTM 30972 South of Hyway 74 72 acres into 91 lots. That is further loking out the open space on Hyway 74 and deereasing the Response times for First RESPONDERS because of too many people being allowed in Riverside County because of more building permits

1.18 Oppose TTM 20910 This will open land for more 20 acre farms. There are enough people living in rural Aguanga on a dangerous Hyway system. It is good that 102 acres will be used for breathing open spaces, however, etching away 93 acres for disruptive human activities is determiental to Aguanga's peace and quite.

1.19 Oppose TTM 34677 This is over crowding added to an area that should never been discovered by developers as people have to drive to necessary and unnecessary activities that they chose and they aren't smart enough to ride buses. Therefore, they create pollution and traffic and this will be from 73 ares into 200 overly dense housing.

1.20 Oppose Another attack near Domenigoni Parkway TTM 30807 which will bring in close to a thousand houses in the Winchester Specific Plan of Shame. Shame on the County for allowing the sell of land to developers especially these cut throat SR Conestoga high density cracker box house builders. What's going on with the Earthquake zoning the county keeps placing houses on? This is the tacky plan of years ago of Diamond Lake supply water for building on both sides of Domenigoni Parkway. If people would have voted on this density, they would have said NO.

1.21 Oppose TTM 37414 23 ARES INTO VERY HIGH DENSITY ALONG DOMENIGONI HYWAY This need to be unpermitted due to there not even being the final amount of High Density and probably it is apartments. How horrific!!!

1.22 Oppose TTM 34552 MEDIUM HIGH DENSITY HOUSING IN A DESERT THAT IS JUST SUCKING UP THE COLORADO RIVER, WELLS, RAIN WATER.

1.23 Oppose TTM 34553 More horror for Coachella Valley with Medium High Density Housing. Who wants to live in this triple Density Housing. I doubt if you an sell this. You are going to overload the electrical System even with the Desert Solar andgo back to Black Outs. You are going to stand in lINE FOR WATER.

ALBIA MILLER

Maxwell, Sue

From: Maxwell, Sue
Sent: Tuesday, July 17, 2018 9:10 AM
To: George Johnson (GAJohnson@RIVCO.ORG); Young, Alisa; COB-Agenda (COB-Agenda@rivco.org); District 4 Supervisor V. Manuel Perez (District4@RIVCO.ORG); District2; District3; District5; Supervisor Jeffries - 1st District (district1@rivco.org)
Subject: July 17, 2018 Items 1.2 through 1.23 Public Comment Opposition (Albia Miller)

Good morning,

A copy of the email below has been printed and distributed to all Board Members for the July 17, 2018, related to opposing all Administrative Action Items 1.2 through 1.23.

This is included as back-up to these Agenda Items.

Thank you kindly,

Sue Maxwell

Board Assistant
Clerk of the Board of Supervisors
4080 Lemon Street, 1st Floor, Room 127
Riverside, CA 92501
(951) 955-1069 Fax (951) 955-1071
Mail Stop #1010
smaxwell@rivco.org
<http://rivcocob.org/>
<https://www.facebook.com/RivCoCOB/>

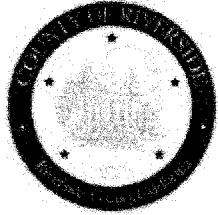

NOTICE: This communication is intended for the use of the individual or entity to which it is addressed and may contain **information that is privileged, confidential and exempt from disclosure** under applicable law. If the reader of this communication is not the intended recipient or the employee or agent responsible for delivering this communication to the intended recipient, you are hereby notified that any dissemination, distribution or copying of this communication is strictly prohibited. If you have received this communication in error, please notify us immediately by reply email or by telephone and immediately delete this communication and all its attachments.

From: COB
Sent: Tuesday, July 17, 2018 9:02 AM
To: 'albia miller' <stopbuildinganything@gmail.com>
Subject: July 17, 2018 Items 1.2 through 1.23

Dear Ms. Miller,

The Clerk of the Board of Supervisors is in receipt of your email opposing all Administrative Action Items and has included it in the record for July 17, 2018.

Sincerely,

Sue Maxwell

Board Assistant
Clerk of the Board of Supervisors
4080 Lemon Street, 1st Floor, Room 127
Riverside, CA 92501
(951) 955-1069 Fax (951) 955-1071
Mail Stop #1010
smaxwell@rivco.org
<http://rivcocob.org/>
<https://www.facebook.com/RivCoCOB/>